

KEY MAP

See Exhibit A-4

See Exhibit A-2

See Exhibit A-3

See Exhibit A-7

<b>LEGEND</b>	Existing Right-of-Way	APE Sub-area I - Historic Architecture/Landscape	Contributing Resource	Listed (I)	Listed (MPL)
	Parkland	APE Sub-area II - Historic Architecture/Landscape	Non-Contributing Resource	Listed (HD)	xx00 Survey ID
Existing Bridge	OPC Site Structure	Note: Jackson Park, Midway Plaisance, South Shore Cultural Center, and Promontory Point Parks are listed as historic districts on the NRHP.		Eligible (I)	See Summary Tables in Appendix C and E
OPC Site Boundary		<b>NRHP Status/Recommendation</b>	Eligible (HD)		

Federal Undertakings In and Adjacent to Jackson Park

**Area of Potential Effects**  
Historic Architecture/Landscape

May 2018

Exhibit A-5



File name: P:\AESUPPSERV\PROJECTS\CURRENT\JACKSON HARBOR\900\_WORK\910\_CAD\20-SHEETS\C-C-01\_JACKSON HARBOR.DWG    Last saved by: BROOKE HENRY    Last Plotted: 2019-12-23  
 Project Management Initials:    Designer:    Checked:    Approved:    ARCH D 24" x 36"

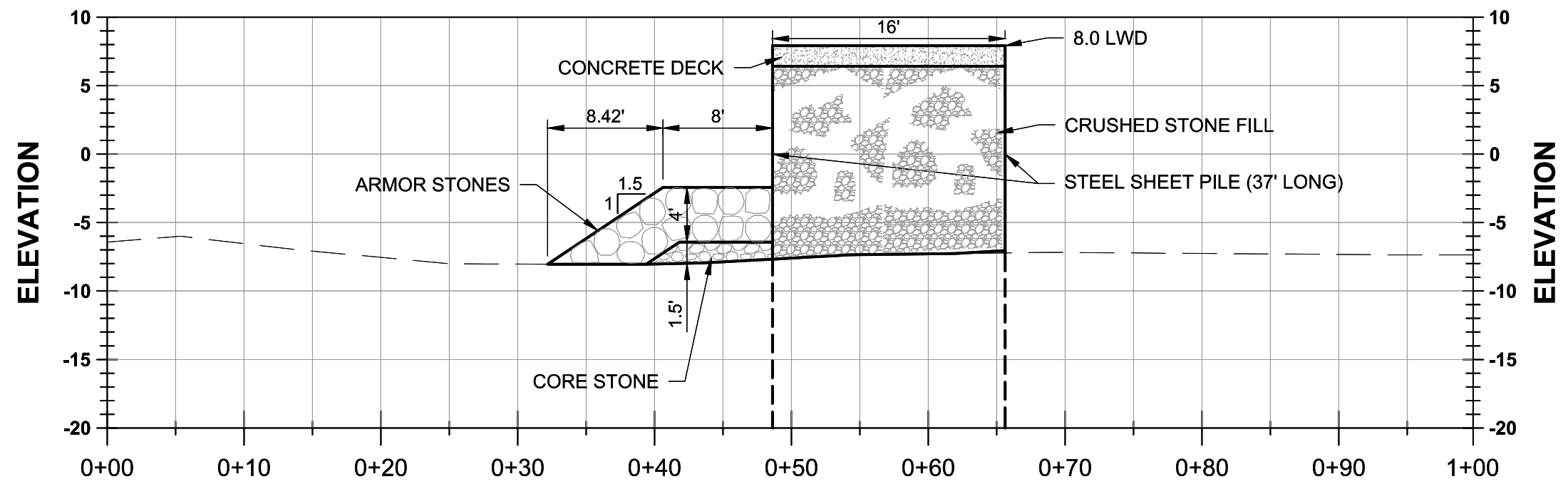

**A SECTION**  
C-01    Scale 1" = 10'

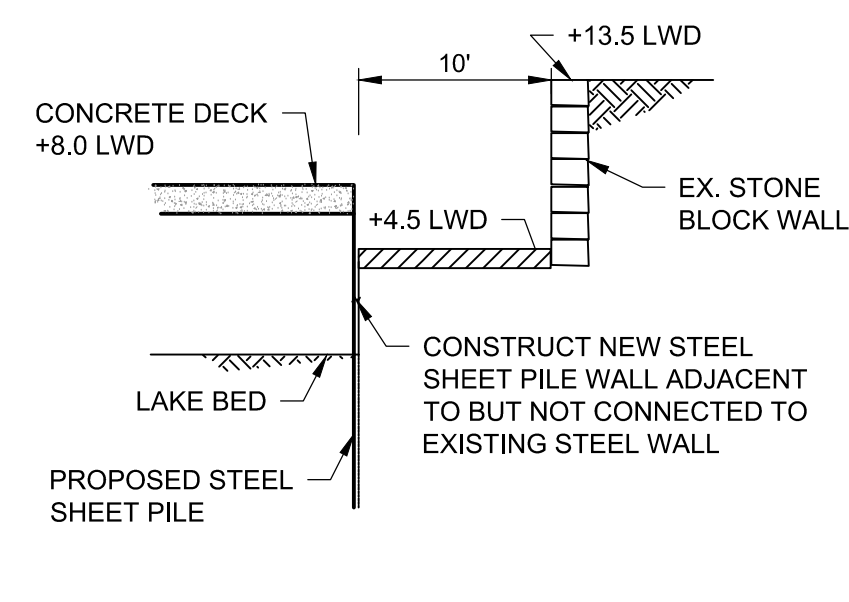
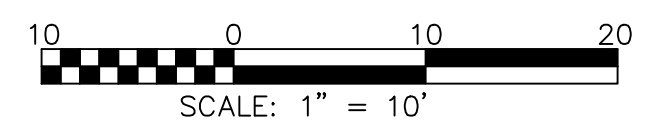

**B SECTION**  
C-01    Scale 1" = 10'

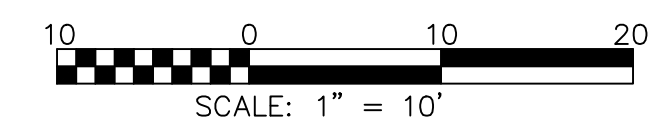

**BREAKWATER PIER COORDINATES**

Point #	Northing	Easting
1	1863106.21	1191747.74
2	1863282.96	1191782.43
3	1863250.68	1191580.19
4	1863155.49	1191610.85

**LEGEND**

---	-5	LAKE BED CONTOUR (LOW WATER DATUM)
---	-1	

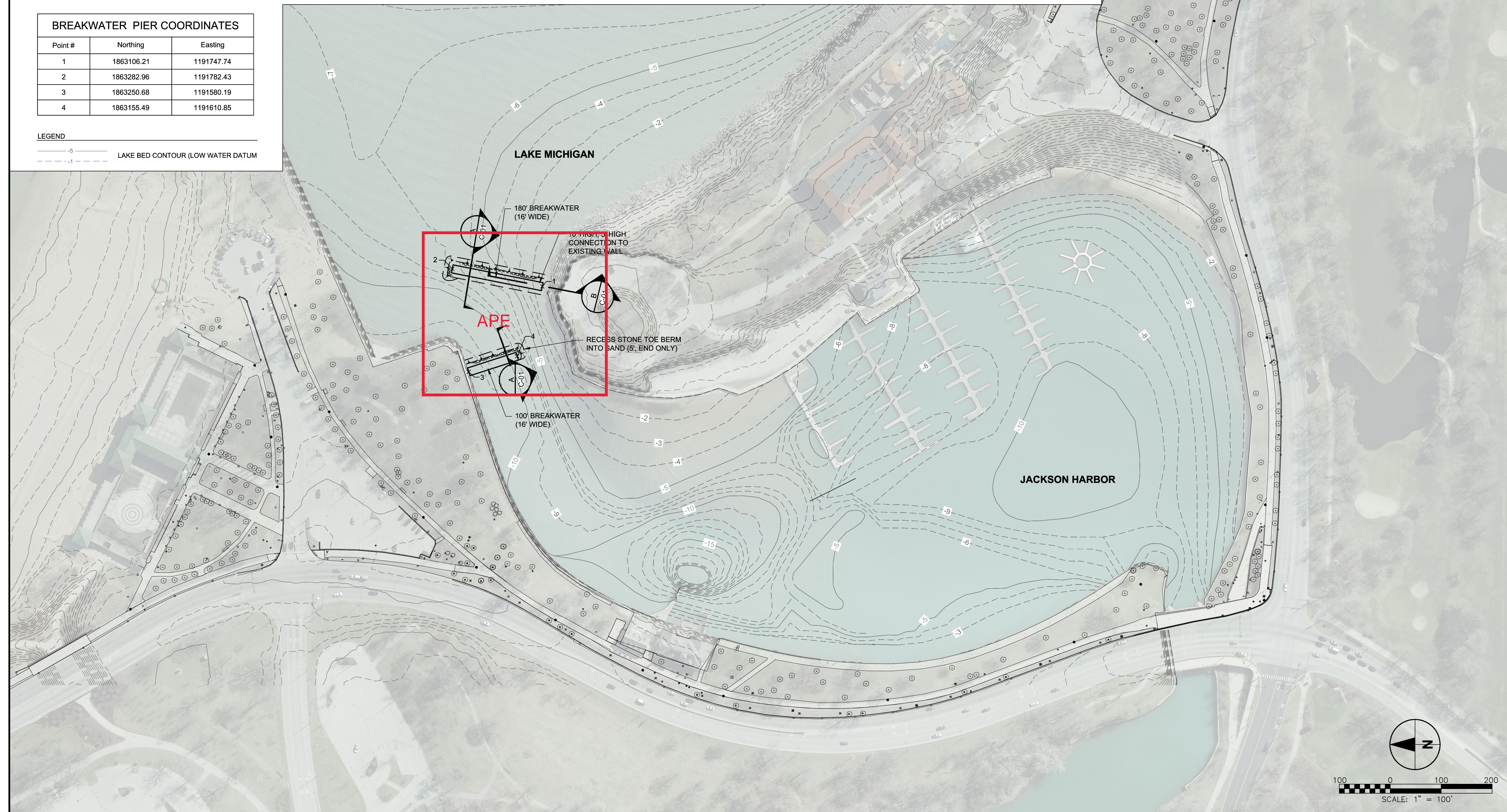

**AECOM**  
312.939.1000  
www.aecom.com  
Copyright 2012 ©  
By: AECOM USA, Inc

CHICAGO PARK DISTRICT  
JACKSON HARBOR  
CHICAGO, IL

JACKSON HARBOR

Rev	Date	Description

Designed: WJW    8/20/19  
 Drawn: LK    8/20/19  
 Checked: -  
 Approved: -

PROJECT NUMBER  
**60283337**  
SHEET REFERENCE NUMBER

**C-01**  
SHEET 02 OF 03



