



DEPARTMENT OF PLANNING AND DEVELOPMENT
CITY OF CHICAGO

MEMORANDUM

To: The Honorable Pat Dowell
Chairman, Committee on the Budget and Government Operations

From: Maurice D. Cox
Commissioner
Department of Planning and Development

CC: Tiffany Sostrin
Mayor's Office of Intergovernmental Affairs

Date: November 12, 2019

Re: Request for Information from Annual Appropriation Committee Hearing

ID#: 54-01 TODs

The attached information is in response to questions posed at our department's hearing on November 7, 2019 to discuss the proposed 2020 budget.

Alderman Thompson asked for a breakdown of TODs on bus routes since 2016.

The below projects have been approved for the indicated parking reductions due to their proximity to a bus line in the Transit-Served Location ordinance.

- 1447 W Superior St (27th Ward); 16-unit project with a 100% parking reduction.
- 1445 N Ashland Ave (2nd Ward); 12-unit project with a 50% parking reduction.
- 1246 W Chicago Av (27th Ward); 5-unit project with a 40% parking reduction.
- 155-59 W North Ave (27th Ward); 35-unit project with a 60% parking reduction.

As always, please let me know if you have any further questions.



DEPARTMENT OF PLANNING AND DEVELOPMENT
CITY OF CHICAGO

MEMORANDUM

To: The Honorable Pat Dowell
Chairman, Committee on the Budget and Government Operations

From: Maurice D. Cox
Commissioner
Department of Planning and Development

CC: Tiffany Sostrin
Mayor's Office of Intergovernmental Affairs

Date: November 12, 2019

Re: Request for Information from Annual Appropriation Committee Hearing

ID#: 54-02 Vacant Land

The attached information is in response to questions posed at our department's hearing on November 7, 2019 to discuss the proposed 2020 budget.

Alderman Thompson asked for a list of City-owned vacant land by ward.

The requested information is contained in the attached document to this memo. Therefore, please refer to the attachment.

Note, DPD maintains a sortable list of city-owned properties in the 'City Owned Land System' (COLS). This database is available to the public here:

- https://www.chicago.gov/city/en/depts/dcd/supp_info/city-owned_land_inventory.html

Because the database is regularly updated, we encourage aldermen and their staff to work from the above online version of the list, rather than a static spreadsheet.

As always, please let me know if you have any further questions.

Property Identification Number	Address	Owenship Status	Building	Zoning	Ward	Community Area	Deed Status	Date Property Was Purchased	Date Property Was Sold
13-35-409-034-0000	1852 N SPAULDING AVE	Owned by City	-	RS-3	1	LOGAN SQUARE	Verified	9/26/1994	-
17-07-222-024-0000	526 N PAULINA ST	Owned by City	-	RS-3	1	WEST TOWN	Unverified	-	-
13-36-408-028-0000	2428 W COLTRAND ST	Owned by City	Y	RS-3	1	LOGAN SQUARE	Verified	06/20/1897	-
13-36-402-010-0000	2637 W ARMITAGE AVE	Owned by City	-	B3-1	1	LOGAN SQUARE	Verified	-	1/27/1976
13-36-428-031-0000	2622 W NORTH AVE	Owned by City	-	B3-2	1	WEST TOWN	Verified	-	7/31/1981
17-06-222-019-0000	1718 W ELLEN ST	Owned by City	-	C1-2	1	WEST TOWN	Unverified	-	-
17-07-222-003-0000	535 N HERMITAGE AVE	Owned by City	-	C1-3	1	WEST TOWN	Verified	-	2/8/2002
17-07-214-044-0000	1712 W OHIO ST	Owned by City	-	RS-3	1	WEST TOWN	Partially Verified	-	-
14-32-317-007-0000	1324 W CONCORD PL	Owned by City	-	M3-3	2	WEST TOWN	Unverified	-	-
14-33-422-054-0000	220 W NORTH AVE	Owned by City	-	PD 89	2	LINCOLN PARK	Unverified	-	-
14-33-313-063-0000	1616 N BURLING ST	Owned by City	-	RM-4.5	2	LINCOLN PARK	Verified	-	11/19/1982
14-33-422-055-0000	218 W NORTH AVE	Owned by City	-	PD 89	2	LINCOLN PARK	Unverified	-	-
14-32-317-014-0000	1684 N THROOP ST	Owned by City	-	M3-3	2	WEST TOWN	Partially Verified	-	6/25/1991
14-32-311-008-0000	1685 N THROOP ST	Owned by City	-	M3-3	2	WEST TOWN	Partially Verified	-	6/25/1991
20-03-407-036-0000	4430 S VINCENNES AVE	Owned by City	-	RM-5	3	GRAND BOULEVARD	Unverified	-	-
20-03-209-058-0000	4014 S VINCENNES AVE	Owned by City	-	RT-4	3	GRAND BOULEVARD	Unverified	-	-
20-03-322-023-0000	4636 S CALUMET AVE	Owned by City	-	RM-5	3	GRAND BOULEVARD	Unverified	-	-
20-03-400-017-0000	417 E 43RD ST	Owned by City	-	B3-3	3	GRAND BOULEVARD	Unverified	-	-
20-03-400-019-0000	435 E 43RD ST	Owned by City	-	B3-3	3	GRAND BOULEVARD	Verified	-	3/25/1999
20-04-416-030-0000	4462 S WELLS ST	Owned by City	-	RS-3	3	FULLER PARK	Verified	-	1/4/1972
20-03-310-020-0000	4412 S CALUMET AVE	Owned by City	-	RM-5	3	GRAND BOULEVARD	Unverified	-	-
20-03-314-019-0000	4512 S INDIANA AVE	Owned by City	-	RM-5	3	GRAND BOULEVARD	Unverified	-	-
20-03-308-016-0000	4404 S INDIANA AVE	Owned by City	-	RM-5	3	GRAND BOULEVARD	Unverified	-	-
20-03-302-019-0000	4338 S INDIANA AVE	Owned by City	-	RM-5	3	GRAND BOULEVARD	Unverified	-	-
20-03-303-024-0000	4342 S PRAIRIE AVE	Owned by City	-	RM-5	3	GRAND BOULEVARD	Unverified	-	-
20-03-304-023-0000	4357 S PRAIRIE AVE	Owned by City	-	RM-5	3	GRAND BOULEVARD	Unverified	-	-
20-03-424-001-0000	4635 S VINCENNES AVE	Owned by City	-	RM-5	3	GRAND BOULEVARD	Verified	-	6/11/1974
20-03-418-052-0000	4556 S CHAMPLAIN AVE	Owned by City	-	RT-4	3	GRAND BOULEVARD	Unverified	-	-
20-03-421-007-0000	433 E 46TH ST	Owned by City	-	RM-5	3	GRAND BOULEVARD	Unverified	-	-
17-34-322-019-0000	3831 S WABASH AVE	Owned by City	-	RM-5	3	DOUGLAS	Verified	-	5/23/2006
20-03-304-003-0000	4309 S PRAIRIE AVE	Owned by City	-	B2-3	3	GRAND BOULEVARD	Verified	-	3/22/1991
20-09-219-037-0000	5032 S WELLS ST	Owned by City	-	B1-1	3	FULLER PARK	Verified	-	8/11/2016
17-34-321-026-0000	3812 S WABASH AVE	Owned by City	-	RM-5	3	DOUGLAS	Verified	-	3/26/1991
20-10-309-058-0000	5436 S MICHIGAN AVE	Owned by City	-	RM-5	3	WASHINGTON PARK	Verified	-	9/24/1999
20-09-219-046-0000	240 W 51ST ST	Owned by City	-	B1-1	3	FULLER PARK	Verified	-	5/16/2000
20-09-219-044-0000	5052 S WELLS ST	Owned by City	-	B1-1	3	FULLER PARK	Verified	-	9/20/2000
20-09-219-043-0000	5050 S WELLS ST	Owned by City	-	B1-1	3	FULLER PARK	Verified	-	11/9/1989
17-34-321-027-0000	3820 S WABASH AVE	Owned by City	-	RM-5	3	DOUGLAS	Verified	-	3/26/1991
20-03-109-022-0000	4055 S INDIANA AVE	Owned by City	-	RM-5	3	GRAND BOULEVARD	Verified	-	5/24/1999
20-10-311-008-0000	5325 S INDIANA AVE	Owned by City	-	RM-5	3	WASHINGTON PARK	Verified	-	1/17/2001
20-03-304-008-0000	4319 S PRAIRIE AVE	Owned by City	-	RM-5	3	GRAND BOULEVARD	Verified	-	3/24/1982
20-04-223-006-0000	4145 S WELLS ST	Owned by City	-	RS-3	3	FULLER PARK	Verified	-	6/4/2004
20-03-304-024-0000	321 E 43RD ST	Owned by City	-	RM-5	3	GRAND BOULEVARD	Verified	-	3/19/1991
20-10-303-023-0000	5252 S INDIANA AVE	Owned by City	-	RM-5	3	WASHINGTON PARK	Verified	-	2/23/1998
17-34-326-010-0000	3823 S GILES AVE	Owned by City	-	RM-5	3	DOUGLAS	Partially Verified	-	10/20/1970
20-16-206-015-0000	5529 S PERRY AVE	Owned by City	-	RS-3	3	WASHINGTON PARK	Unverified	-	-
20-16-207-025-0000	5613 S LAFAYETTE AVE	Owned by City	-	RS-3	3	WASHINGTON PARK	Unverified	-	-
20-16-207-037-0000	5645 S LAFAYETTE AVE	Owned by City	-	RS-3	3	WASHINGTON PARK	Unverified	-	-
20-16-207-039-0000	5651 S LAFAYETTE AVE	Owned by City	-	RS-3	3	WASHINGTON PARK	Unverified	-	-
20-16-207-041-0000	5657 S LAFAYETTE AVE	Owned by City	-	RS-3	3	WASHINGTON PARK	Unverified	-	-
17-34-120-039-0000	3447 S INDIANA AVE	Owned by City	-	RS-3	3	DOUGLAS	Unverified	-	-
20-04-407-043-0000	4345 S SHIELDS AVE	Owned by City	-	RS-3	3	FULLER PARK	Unverified	-	-
17-34-323-011-0000	3767 S MICHIGAN AVE	Owned by City	-	C1-3	3	DOUGLAS	Unverified	-	-
20-03-407-016-0000	444 E 45TH ST	Owned by City	-	RM-5	3	GRAND BOULEVARD	Unverified	-	-
17-34-309-050-0000	3663 S INDIANA AVE	Owned by City	-	RM-5	3	DOUGLAS	Unverified	-	-
20-09-201-046-0000	4728 S PRINCETON AVE	Owned by City	-	RS-3	3	FULLER PARK	Unverified	-	-
20-09-201-068-0000	4816 S PRINCETON AVE	Owned by City	-	RS-3	3	FULLER PARK	Unverified	-	-
20-10-116-001-0000	4901 S PRAIRIE AVE	Owned by City	-	RM-5	3	GRAND BOULEVARD	Unverified	-	-
20-10-116-017-0000	4959 S PRAIRIE AVE	Owned by City	-	RM-5	3	GRAND BOULEVARD	Unverified	-	-
20-10-121-032-0000	5042 S PRAIRIE AVE	Owned by City	-	C2-3	3	GRAND BOULEVARD	Verified	-	1/30/1997
20-10-122-012-0000	5010 S CALUMET AVE	Owned by City	-	RM-5	3	GRAND BOULEVARD	Unverified	-	-
20-10-310-006-0000	5323 S MICHIGAN AVE	Owned by City	-	RM-5	3	WASHINGTON PARK	Unverified	-	-
20-09-212-014-0000	4903 S PRINCETON AVE	Owned by City	-	RS-3	3	FULLER PARK	Unverified	-	-
20-09-218-015-0000	5035 S SHIELDS AVE	Owned by City	-	RS-3	3	FULLER PARK	Unverified	-	-
20-09-218-029-0000	5022 S PRINCETON AVE	Owned by City	-	RS-3	3	FULLER PARK	Unverified	-	-
20-09-218-030-0000	5026 S PRINCETON AVE	Owned by City	-	RS-3	3	FULLER PARK	Unverified	-	-
20-09-218-035-0000	5036 S PRINCETON AVE	Owned by City	-	RS-3	3	FULLER PARK	Unverified	-	-
20-09-417-042-0000	5312 S WELLS ST	Owned by City	-	RS-3	3	FULLER PARK	Unverified	-	-
20-09-417-055-0000	5352 S WELLS ST	Owned by City	-	RS-3	3	FULLER PARK	Unverified	-	-
20-10-311-035-0000	5355 S INDIANA AVE	Owned by City	-	RM-5	3	WASHINGTON PARK	Unverified	-	-
20-10-301-003-0000	5115 S WABASH AVE	Owned by City	-	RT-4	3	WASHINGTON PARK	Unverified	-	-
20-09-422-089-0000	5419 S FEDERAL ST	Owned by City	-	RS-3	3	WASHINGTON PARK	Unverified	-	-
20-10-302-034-0000	5168 S INDIANA AVE	Owned by City	-	RM-5	3	WASHINGTON PARK	Unverified	-	-
20-10-303-018-0000	5232 S INDIANA AVE	Owned by City	-	RM-5	3	WASHINGTON PARK	Unverified	-	-
20-10-315-001-0000	5401 S PRAIRIE AVE	Owned by City	-	RS-3	3	WASHINGTON PARK	Unverified	-	-
20-10-304-014-0000	5118 S PRAIRIE AVE	Owned by City	-	B3-3	3	WASHINGTON PARK	Unverified	-	-
20-10-304-029-0000	5229 S INDIANA AVE	Owned by City	-	RM-5	3	WASHINGTON PARK	Unverified	-	-
20-10-304-040-0000	5214 S PRAIRIE AVE	Owned by City	-	RM-5	3	WASHINGTON PARK	Unverified	-	-
20-10-305-023-0000	5156 S CALUMET AVE	Owned by City	-	RM-5	3	WASHINGTON PARK	Unverified	-	-
20-10-312-023-0000	5330 S CALUMET AVE	Owned by City	-	RM-5	3	WASHINGTON PARK	Verified	-	2/3/1975
20-03-322-008-0000	4625 S PRAIRIE AVE	Owned by City	-	RM-5	3	GRAND BOULEVARD	Unverified	-	-
20-03-322-013-0000	4641 S PRAIRIE AVE	Owned by City	-	RM-5	3	GRAND BOULEVARD	Unverified	-	-
20-09-202-034-0000	4803 S PRINCETON AVE	Owned by City	-	RS-3	3	FULLER PARK	Unverified	-	-
20-03-422-016-0000	416 E 47TH ST	Owned by City	-	B3-3	3	GRAND BOULEVARD	Unverified	-	-
20-10-302-026-0000	5144 S INDIANA AVE	Owned by City	-	RM-5	3	WASHINGTON PARK	Verified	-	8/30/2000
20-04-205-002-0000	3942 S FEDERAL ST	Owned by City	-	PD 1143	3	GRAND BOULEVARD	Verified	-	1/12/1995
20-04-417-023-0000	4446 S WENTWORTH AVE	Owned by City	-	B3-1	3	FULLER PARK	Verified	-	4/13/1998
20-09-219-050-0000	234 W 51ST ST	Owned by City	-	B1-1	3	FULLER PARK	Verified	-	2/5/2000
20-09-219-038-0000	5036 S WELLS ST	Owned by City	-	B1-1	3	FULLER PARK	Verified	-	8/21/1974
20-10-122-010-0000	5002 S CALUMET AVE	Owned by City	-	RM-5	3	GRAND BOULEVARD	Verified	-	4/23/1990
20-09-218-006-0000	5013 S SHIELDS AVE	Owned by City	-	RS-3	3	FULLER PARK	Verified	-	1/5/1999
20-03-423-022-0000	541 E 46TH ST	Owned by City	-	RT-4	3	GRAND BOULEVARD	Verified	-	2/3/1975
20-04-414-011-0000	4430 S SHIELDS AVE	Owned by City	-	RS-3	3	FULLER PARK	Verified	-	10/14/1998
20-10-222-004-0000	419 E 50TH ST	Owned by City	-	RM-5	3	GRAND BOULEVARD	Unverified	-	-
20-03-421-029-0000	436 E 46TH PL	Owned by City	-	RM-5	3	GRAND BOULEVARD	Partially Verified	-	-
20-03-501-013-6001	201 E 40TH ST	Owned by City	-	RM-5	3	GRAND BOULEVARD	Verified	-	9/3/1986
20-16-202-085-0000	5648 S WELLS ST	Owned by City	-	RS-3	3	ENGLEWOOD	Unverified	-	-
20-16-204-015-0000	5613 S WENTWORTH AVE	Owned by City	-	B3-1	3	ENGLEWOOD	Unverified	-	-
20-16-204-053-0000	5628 S LA SALLE ST	Owned by City	-	RS-3	3	ENGLEWOOD	Unverified	-	-
20-16-207-009-0000	5527 S LAFAYETTE AVE	Owned by City	-	RS-3	3	WASHINGTON PARK	Unverified	-	-

20-16-207-040-0000	5657 S LAFAYETTE AVE	Owned by City	-	RS-3	3 WASHINGTON PARK	Unverified	-	-
20-03-103-038-0000	3929 S INDIANA AVE	Owned by City	-	RM-5	3 GRAND BOULEVARD	Unverified	-	-
20-03-109-001-0000	4005 S INDIANA AVE	Owned by City	-	RM-5	3 GRAND BOULEVARD	Unverified	-	-
20-03-222-015-0000	433 E 42ND PL	Owned by City	-	RM-5	3 GRAND BOULEVARD	Unverified	-	-
20-03-222-017-0000	437 E 42ND PL	Owned by City	-	RM-5	3 GRAND BOULEVARD	Unverified	-	-
20-03-222-031-0000	4236 S VINCENTNES AVE	Owned by City	-	RM-5	3 GRAND BOULEVARD	Unverified	-	-
17-34-306-017-0000	19 E 36TH PL	Owned by City	-	RM-5	3 DOUGLAS	Unverified	-	-
17-34-306-018-0000	21 E 36TH PL	Owned by City	-	RM-5	3 DOUGLAS	Unverified	-	-
20-03-401-045-0000	4356 S FORRESTVILLE AVE	Owned by City	-	RT-4	3 GRAND BOULEVARD	Unverified	-	-
20-09-201-015-0000	4723 S SHIELDS AVE	Owned by City	-	RS-3	3 FULLER PARK	Unverified	-	-
20-09-201-051-0000	4742 S PRINCETON AVE	Owned by City	-	RS-3	3 FULLER PARK	Unverified	-	-
20-10-200-013-0000	449 E 47TH ST	Owned by City	-	B1-5	3 GRAND BOULEVARD	Unverified	-	-
20-10-201-002-0000	4713 S VINCENTNES AVE	Owned by City	-	RM-5	3 GRAND BOULEVARD	Unverified	-	-
20-10-202-010-0000	4741 S FORRESTVILLE AVE	Owned by City	-	RM-5	3 GRAND BOULEVARD	Unverified	-	-
20-09-401-003-0000	323 W 51ST PL	Owned by City	-	RS-3	3 FULLER PARK	Unverified	-	-
20-09-410-015-0000	5235 S PRINCETON AVE	Owned by City	-	RS-3	3 FULLER PARK	Unverified	-	-
20-09-416-022-0000	5403 S SHIELDS AVE	Owned by City	-	RS-3	3 FULLER PARK	Unverified	-	-
20-10-310-047-0000	5402 S INDIANA AVE	Owned by City	-	RM-5	3 WASHINGTON PARK	Unverified	-	-
20-10-311-001-0000	201 E 53RD ST	Owned by City	-	RM-5	3 WASHINGTON PARK	Unverified	-	-
20-09-218-003-0000	5007 S SHIELDS AVE	Owned by City	-	RS-3	3 FULLER PARK	Unverified	-	-
20-09-218-016-0000	5037 S SHIELDS AVE	Owned by City	-	RS-3	3 FULLER PARK	Unverified	-	-
20-10-110-010-0000	4831 S PRAIRIE AVE	Owned by City	-	RM-5	3 GRAND BOULEVARD	Unverified	-	-
20-10-110-023-0000	4832 S CALUMET AVE	Owned by City	-	RM-5	3 GRAND BOULEVARD	Unverified	-	-
20-10-100-015-0000	4747 S STATE ST	Owned by City	-	B3-2	3 GRAND BOULEVARD	Unverified	-	-
20-10-302-037-0000	5168 S INDIANA AVE	Owned by City	-	RM-5	3 WASHINGTON PARK	Unverified	-	-
20-10-302-039-0000	5111 S MICHIGAN AVE	Owned by City	-	B3-3	3 WASHINGTON PARK	Unverified	-	-
20-10-303-014-0000	5222 S INDIANA AVE	Owned by City	-	RM-5	3 WASHINGTON PARK	Unverified	-	-
20-10-304-031-0000	5241 S INDIANA AVE	Owned by City	-	RM-5	3 WASHINGTON PARK	Unverified	-	-
20-10-304-039-0000	5208 S PRAIRIE AVE	Owned by City	-	RM-5	3 WASHINGTON PARK	Unverified	-	-
20-10-305-028-0000	5231 S PRAIRIE AVE	Owned by City	-	RM-5	3 WASHINGTON PARK	Unverified	-	-
20-10-119-003-0000	5009 S WABASH AVE	Owned by City	-	RT-4	3 GRAND BOULEVARD	Partially Verified	-	-
20-10-121-033-0000	5044 S PRAIRIE AVE	Owned by City	-	C2-3	3 GRAND BOULEVARD	Verified	10/7/1987	-
20-03-318-009-0000	4649 S STATE ST	Owned by City	-	C1-2	3 GRAND BOULEVARD	Unverified	-	-
20-03-209-057-0000	4010 S VINCENTNES AVE	Owned by City	-	RT-4	3 GRAND BOULEVARD	Unverified	-	-
20-03-122-020-0000	4241 S PRAIRIE AVE	Owned by City	-	RM-5	3 GRAND BOULEVARD	Unverified	-	-
20-03-323-005-0000	4621 S CALUMET AVE	Owned by City	-	RM-5	3 GRAND BOULEVARD	Unverified	-	-
20-04-205-004-0000	3900 S FEDERAL ST	Owned by City	-	PD 1143	3 GRAND BOULEVARD	Verified	7/3/1992	-
20-04-222-063-0000	4232 S WELLS ST	Owned by City	-	RS-3	3 FULLER PARK	Unverified	-	-
20-04-222-066-0000	4240 S WELLS ST	Owned by City	-	RS-3	3 FULLER PARK	Unverified	-	-
20-16-206-074-0000	5622 S LAFAYETTE AVE	Owned by City	-	RS-3	3 WASHINGTON PARK	Verified	5/24/1990	-
17-34-322-012-0000	3809 S WABASH AVE	Owned by City	-	RM-5	3 DOUGLAS	Verified	8/4/1971	-
20-03-305-028-0000	4334 S DR MARTIN LUTHER KING JR DR	Owned by City	-	RM-5	3 GRAND BOULEVARD	Unverified	-	-
20-03-305-033-0000	4346 S DR MARTIN LUTHER KING JR DR	Owned by City	-	RM-5	3 GRAND BOULEVARD	Verified	1/19/1994	-
20-03-314-020-0000	4514 S INDIANA AVE	Owned by City	-	RM-5	3 GRAND BOULEVARD	Unverified	-	-
20-03-304-011-0000	4325 S PRAIRIE AVE	Owned by City	-	RM-5	3 GRAND BOULEVARD	Unverified	-	-
17-34-310-092-0000	3632 S GILES AVE	Owned by City	-	RM-5	3 DOUGLAS	Verified	12/2/1983	-
17-34-313-001-0000	3720 S STATE ST	Owned by City	-	PD 897	3 DOUGLAS	Verified	10/26/2007	-
20-09-219-032-0000	5020 S WELLS ST	Owned by City	-	B1-1	3 FULLER PARK	Verified	2/5/2002	-
20-03-101-009-0000	3921 S WABASH AVE	Owned by City	-	RM-6	3 GRAND BOULEVARD	Verified	12/1/1986	-
20-03-304-004-0000	4311 S PRAIRIE AVE	Owned by City	-	RM-5	3 GRAND BOULEVARD	Verified	7/11/1979	-
20-03-123-018-0000	4247 S CALUMET AVE	Owned by City	-	RM-5	3 GRAND BOULEVARD	Partially Verified	-	-
20-03-303-019-0000	4322 S PRAIRIE AVE	Owned by City	-	RM-5	3 GRAND BOULEVARD	Partially Verified	-	-
20-16-200-018-0000	344 W 56TH PL	Owned by City	-	RS-3	3 ENGLEWOOD	Unverified	-	-
20-16-206-054-0000	5526 S LAFAYETTE AVE	Owned by City	-	RS-3	3 WASHINGTON PARK	Unverified	-	-
20-04-201-017-0000	3940 S WELLS ST	Owned by City	-	RT-4	3 FULLER PARK	Verified	1/21/1970	-
20-03-104-006-0000	307 E PERSHING RD	Owned by City	-	B3-3	3 GRAND BOULEVARD	Unverified	-	-
20-03-407-037-0000	4436 S VINCENTNES AVE	Owned by City	-	RM-5	3 GRAND BOULEVARD	Unverified	-	-
17-34-306-022-0000	29 E 36TH PL	Owned by City	-	RM-5	3 DOUGLAS	Unverified	-	-
17-34-306-033-0000	3656 S WABASH AVE	Owned by City	-	RM-5	3 DOUGLAS	Unverified	-	-
17-34-306-035-0000	3660 S WABASH AVE	Owned by City	-	RM-5	3 DOUGLAS	Unverified	-	-
17-34-306-039-0000	3666 S WABASH AVE	Owned by City	-	RM-5	3 DOUGLAS	Unverified	-	-
17-34-306-046-0000	10 E 37TH ST	Owned by City	-	C2-3	3 DOUGLAS	Unverified	-	-
17-34-309-044-0000	3651 S INDIANA AVE	Owned by City	-	RM-5	3 DOUGLAS	Unverified	-	-
20-04-403-005-0000	215 W 43RD ST	Owned by City	-	B3-1	3 FULLER PARK	Unverified	-	-
20-04-403-008-0000	4319 S WELLS ST	Owned by City	-	RS-3	3 FULLER PARK	Unverified	-	-
20-03-408-027-0000	542 E 44TH PL	Owned by City	-	RT-4	3 GRAND BOULEVARD	Partially Verified	-	-
20-09-201-048-0000	4734 S PRINCETON AVE	Owned by City	-	RS-3	3 FULLER PARK	Unverified	-	-
20-10-121-005-0000	209 E 50TH ST	Owned by City	-	RM-5	3 GRAND BOULEVARD	Unverified	-	-
20-10-121-018-0000	5037 S INDIANA AVE	Owned by City	-	B3-3	3 GRAND BOULEVARD	Unverified	-	-
20-10-306-007-0000	5131 S CALUMET AVE	Owned by City	-	RM-5	3 WASHINGTON PARK	Unverified	-	-
20-10-306-022-0000	5213 S CALUMET AVE	Owned by City	-	RM-5	3 WASHINGTON PARK	Unverified	-	-
20-10-307-013-0000	5345 S STATE ST	Owned by City	-	M1-2	3 WASHINGTON PARK	Unverified	-	-
20-10-105-002-0000	4711 S CALUMET AVE	Owned by City	-	B3-3	3 GRAND BOULEVARD	Unverified	-	-
20-09-415-010-0000	350 W GARFIELD BLVD	Owned by City	-	M1-2	3 FULLER PARK	Unverified	-	-
20-10-309-054-0000	5422 S MICHIGAN AVE	Owned by City	-	RM-5	3 WASHINGTON PARK	Unverified	-	-
20-09-211-005-0000	315 W 48TH PL	Owned by City	-	RS-3	3 FULLER PARK	Unverified	-	-
20-09-218-005-0000	5011 S SHIELDS AVE	Owned by City	-	RS-3	3 FULLER PARK	Unverified	-	-
20-10-106-021-0000	4810 S WABASH AVE	Owned by City	-	RT-4	3 GRAND BOULEVARD	Unverified	-	-
20-10-110-029-0000	318 E 49TH ST	Owned by City	-	RM-5	3 GRAND BOULEVARD	Unverified	-	-
20-10-301-024-0000	5213 S WABASH AVE	Owned by City	-	RT-4	3 WASHINGTON PARK	Unverified	-	-
20-10-301-048-0000	5168 S MICHIGAN AVE	Owned by City	-	RM-5	3 WASHINGTON PARK	Unverified	-	-
20-15-103-016-0000	219 E GARFIELD BLVD	Owned by City	-	B1-2	3 WASHINGTON PARK	Unverified	-	-
20-09-318-022-0000	5351 S UNION AVE	Owned by City	-	RS-3	3 NEW CITY	Unverified	-	-
20-10-314-004-0000	5411 S INDIANA AVE	Owned by City	-	RM-5	3 WASHINGTON PARK	Unverified	-	-
20-10-304-038-0000	5204 S PRAIRIE AVE	Owned by City	-	RM-5	3 WASHINGTON PARK	Unverified	-	-
20-10-305-005-0000	5125 S PRAIRIE AVE	Owned by City	-	RM-5	3 WASHINGTON PARK	Unverified	-	-
20-10-305-006-0000	5017 S PRAIRIE AVE	Owned by City	-	RM-5	3 GRAND BOULEVARD	Unverified	-	-
20-10-305-008-0000	5143 S PRAIRIE AVE	Owned by City	-	RM-5	3 WASHINGTON PARK	Unverified	-	-
20-10-305-029-0000	5237 S PRAIRIE AVE	Owned by City	-	RM-5	3 WASHINGTON PARK	Unverified	-	-
20-04-416-032-0000	4466 S WELLS ST	Owned by City	-	RS-3	3 FULLER PARK	Verified	12/9/1996	-
20-10-119-009-0000	5021 S WABASH AVE	Owned by City	-	RT-4	3 GRAND BOULEVARD	Unverified	-	-
20-03-316-030-0000	4521 S PRAIRIE AVE	Owned by City	-	RM-5	3 GRAND BOULEVARD	Unverified	-	-
20-04-201-007-0000	3916 S WELLS ST	Owned by City	-	RT-4	3 FULLER PARK	Verified	5/24/2013	-
20-03-209-056-0000	4008 S VINCENTNES AVE	Owned by City	-	RT-4	3 GRAND BOULEVARD	Unverified	-	-
20-04-222-072-0000	4254 S WELLS ST	Owned by City	-	RS-3	3 FULLER PARK	Unverified	-	-
20-15-104-009-0000	339 E GARFIELD BLVD	Owned by City	-	B1-2	3 WASHINGTON PARK	Unverified	-	-
20-03-314-018-0000	4506 S INDIANA AVE	Owned by City	-	RM-5	3 GRAND BOULEVARD	Unverified	-	-
20-03-119-010-0000	4245 S WABASH AVE	Owned by City	-	B3-2	3 GRAND BOULEVARD	Unverified	-	-
20-03-422-028-0000	454 E 47TH ST	Owned by City	-	C2-1	3 GRAND BOULEVARD	Unverified	-	-
20-04-407-011-0000	4361 S SHIELDS AVE	Owned by City	-	RS-3	3 FULLER PARK	Verified	7/30/1979	-
20-16-205-056-0000	5648 S PERRY AVE	Owned by City	-	M1-1	3 WASHINGTON PARK	Verified	4/15/2005	-

20-09-219-047-0000	238 W 51ST ST	Owned by City	-	B1-1	3 FULLER PARK	Verified	1/22/2001	-
20-10-101-001-0000	45 E 47TH ST	Owned by City	-	B3-2	3 GRAND BOULEVARD	Verified	8/11/1977	-
20-16-201-073-0000	5626 S PRINCETON AVE	Owned by City	-	RS-3	3 ENGLEWOOD	Unverified	-	-
20-03-305-034-0000	4348 S DR MARTIN LUTHER KING JR DR	Owned by City	-	RM-5	3 GRAND BOULEVARD	Verified	1/24/1995	-
20-03-408-002-0000	4411 S WINCENNES AVE	Owned by City	-	RM-5	3 GRAND BOULEVARD	Verified	8/23/1982	-
20-10-301-042-0000	5138 S MICHIGAN AVE	Owned by City	-	RM-5	3 WASHINGTON PARK	Verified	2/2/2001	-
20-03-422-004-0000	417 E 46TH PL	Owned by City	-	RM-5	3 GRAND BOULEVARD	Verified	6/18/1985	-
20-04-415-032-0000	4466 S PRINCETON AVE	Owned by City	-	RS-3	3 FULLER PARK	Verified	11/1/1996	-
20-16-204-014-0000	5611 S WENTWORTH AVE	Owned by City	-	B3-1	3 ENGLEWOOD	Unverified	-	-
20-16-204-030-0000	5649 S WENTWORTH AVE	Owned by City	-	B3-1	3 ENGLEWOOD	Unverified	-	-
20-03-501-013-6002	201 E 40TH ST	Owned by City	-	RM-5	3 GRAND BOULEVARD	Verified	9/3/1986	-
20-04-407-012-0000	4365 S SHIELDS AVE	Owned by City	-	RS-3	3 FULLER PARK	Unverified	-	-
20-04-443-031-0000	134 W SWANN ST	Owned by City	-	RS-3	3 FULLER PARK	Unverified	-	-
17-34-321-019-0000	23 E 38TH ST	Owned by City	-	C1-3	3 DOUGLAS	Unverified	-	-
20-03-222-018-0000	441 E 42ND PL	Owned by City	-	RM-5	3 GRAND BOULEVARD	Unverified	-	-
17-34-306-024-0000	33 E 36TH PL	Owned by City	-	RM-5	3 DOUGLAS	Unverified	-	-
17-34-306-038-0000	3664 S WABASH AVE	Owned by City	-	RM-5	3 DOUGLAS	Unverified	-	-
20-03-212-038-0000	444 E BOWEN AVE	Owned by City	-	RT-4	3 GRAND BOULEVARD	Unverified	-	-
17-34-309-045-0000	3653 S INDIANA AVE	Owned by City	-	RM-5	3 DOUGLAS	Unverified	-	-
20-04-403-007-0000	4317 S WELLS ST	Owned by City	-	RS-3	3 FULLER PARK	Unverified	-	-
20-09-201-039-0000	4821 S SHIELDS AVE	Owned by City	-	RS-3	3 FULLER PARK	Unverified	-	-
20-09-201-045-0000	4726 S PRINCETON AVE	Owned by City	-	RS-3	3 FULLER PARK	Unverified	-	-
20-10-123-017-0000	5000 S DR MARTIN LUTHER KING JR DR	Owned by City	-	B3-3	3 GRAND BOULEVARD	Unverified	-	-
20-10-123-021-0000	5026 S DR MARTIN LUTHER KING JR DR	Owned by City	-	RS-1	3 GRAND BOULEVARD	Unverified	-	-
20-10-201-012-0000	4732 S FORRESTVILLE AVE	Owned by City	-	RM-5	3 GRAND BOULEVARD	Unverified	-	-
20-10-116-002-0000	4905 S PRAIRIE AVE	Owned by City	-	RM-5	3 GRAND BOULEVARD	Unverified	-	-
20-10-116-023-0000	4932 S CALUMET AVE	Owned by City	-	RM-5	3 GRAND BOULEVARD	Unverified	-	-
20-10-121-009-0000	217 E 50TH ST	Owned by City	-	RM-5	3 GRAND BOULEVARD	Unverified	-	-
20-10-104-014-0000	310 E 48TH ST	Owned by City	-	RM-5	3 GRAND BOULEVARD	Unverified	-	-
20-09-303-008-0000	5115 S LOWE AVE	Owned by City	-	RS-3	3 NEW CITY	Unverified	-	-
20-10-305-058-0000	5216 S CALUMET AVE	Owned by City	-	RM-5	3 WASHINGTON PARK	Unverified	-	-
20-10-306-017-0000	5159 S CALUMET AVE	Owned by City	-	RM-5	3 WASHINGTON PARK	Unverified	-	-
20-10-105-003-0000	4755 S CALUMET AVE	Owned by City	-	B3-3	3 GRAND BOULEVARD	Unverified	-	-
20-09-408-017-0000	5206 S PRINCETON AVE	Owned by City	-	RS-3	3 FULLER PARK	Unverified	-	-
20-09-410-037-0000	5236 S WELLS ST	Owned by City	-	RS-3	3 FULLER PARK	Unverified	-	-
20-09-416-020-0000	5363 S SHIELDS AVE	Owned by City	-	RS-3	3 FULLER PARK	Unverified	-	-
20-10-309-021-0000	5403 S WABASH AVE	Owned by City	-	RT-4	3 WASHINGTON PARK	Unverified	-	-
20-10-113-004-0000	4909 S WABASH AVE	Owned by City	-	RT-4	3 GRAND BOULEVARD	Unverified	-	-
20-09-218-002-0000	5001 S SHIELDS AVE	Owned by City	-	RS-3	3 FULLER PARK	Unverified	-	-
20-09-218-040-0000	322 W 51ST ST	Owned by City	-	RS-3	3 FULLER PARK	Unverified	-	-
20-10-111-010-0000	4845 S CALUMET AVE	Owned by City	-	RM-5	3 GRAND BOULEVARD	Unverified	-	-
20-09-310-023-0000	5257 S UNION AVE	Owned by City	-	RS-3	3 NEW CITY	Unverified	-	-
20-09-219-008-0000	5021 S PRINCETON AVE	Owned by City	-	RS-3	3 FULLER PARK	Unverified	-	-
20-10-312-008-0000	5325 S PRAIRIE AVE	Owned by City	-	RM-5	3 WASHINGTON PARK	Unverified	-	-
20-10-302-002-0000	5113 S MICHIGAN AVE	Owned by City	-	B3-3	3 WASHINGTON PARK	Unverified	-	-
20-10-313-013-0000	5316 S DR MARTIN LUTHER KING JR DR	Owned by City	-	RM-5	3 WASHINGTON PARK	Unverified	-	-
20-10-303-013-0000	5220 S INDIANA AVE	Owned by City	-	RM-5	3 WASHINGTON PARK	Unverified	-	-
20-10-102-006-0000	4731 S MICHIGAN AVE	Owned by City	-	RM-5	3 GRAND BOULEVARD	Unverified	-	-
20-10-304-028-0000	5227 S INDIANA AVE	Owned by City	-	RM-5	3 WASHINGTON PARK	Unverified	-	-
20-03-421-020-0000	434 E 46TH PL	Owned by City	-	RM-5	3 GRAND BOULEVARD	Partially Verified	12/2/1996	-
20-03-316-019-0000	4516 S CALUMET AVE	Owned by City	-	RM-5	3 GRAND BOULEVARD	Unverified	-	-
20-03-121-025-0000	4218 S PRAIRIE AVE	Owned by City	-	RM-5	3 GRAND BOULEVARD	Unverified	-	-
20-03-323-010-0000	4643 S CALUMET AVE	Owned by City	-	RM-5	3 GRAND BOULEVARD	Unverified	-	-
20-04-206-040-0000	3935 S DEARBORN ST	Owned by City	-	PD 1143	3 GRAND BOULEVARD	Verified	4/2/2004	-
20-04-222-018-0000	4215 S PRINCETON AVE	Owned by City	-	RS-3	3 FULLER PARK	Unverified	-	-
20-03-122-036-0000	4228 S CALUMET AVE	Owned by City	-	RM-5	3 GRAND BOULEVARD	Unverified	-	-
20-03-308-011-0000	4441 S MICHIGAN AVE	Owned by City	-	RM-5	3 GRAND BOULEVARD	Unverified	-	-
20-03-313-009-0000	4525 S WABASH AVE	Owned by City	-	RT-4	3 GRAND BOULEVARD	Unverified	-	-
20-03-418-008-0000	621 E 45TH ST	Owned by City	-	RT-4	3 GRAND BOULEVARD	Unverified	-	-
20-03-422-018-0000	424 E 47TH ST	Owned by City	-	B3-3	3 GRAND BOULEVARD	Unverified	-	-
20-03-116-013-0000	4108 S CALUMET AVE	Owned by City	-	RM-5	3 GRAND BOULEVARD	Unverified	-	-
20-03-118-034-0000	4250 S WABASH AVE	Owned by City	-	RM-5	3 GRAND BOULEVARD	Unverified	-	-
20-09-400-016-0000	5108 S PRINCETON AVE	Owned by City	-	RS-3	3 FULLER PARK	Partially Verified	1/28/1981	-
20-09-419-018-0000	5310 S LA SALLE ST	Owned by City	-	M1-2	3 FULLER PARK	Partially Verified	9/2/1966	-
20-03-421-016-0000	424 E 46TH PL	Owned by City	-	RM-5	3 GRAND BOULEVARD	Verified	5/18/1989	-
20-09-202-027-0000	4755 S PRINCETON AVE	Owned by City	-	RS-3	3 FULLER PARK	Verified	7/19/1996	-
20-16-204-029-0000	5647 S WENTWORTH AVE	Owned by City	-	B3-1	3 ENGLEWOOD	Unverified	-	-
20-16-205-033-0000	5548 S PERRY AVE	Owned by City	-	RS-3	3 WASHINGTON PARK	Unverified	-	-
20-16-206-055-0000	5528 S LAFAYETTE AVE	Owned by City	-	RS-3	3 WASHINGTON PARK	Unverified	-	-
20-16-206-062-0000	5546 S LAFAYETTE AVE	Owned by City	-	RS-3	3 WASHINGTON PARK	Unverified	-	-
20-16-207-034-0000	5631 S LAFAYETTE AVE	Owned by City	-	RS-3	3 WASHINGTON PARK	Unverified	-	-
20-16-207-038-0000	5647 S LAFAYETTE AVE	Owned by City	-	RS-3	3 WASHINGTON PARK	Unverified	-	-
20-16-207-042-0000	5657 S LAFAYETTE AVE	Owned by City	-	RS-3	3 WASHINGTON PARK	Unverified	-	-
17-34-303-017-0000	12 E 36TH PL	Owned by City	-	C1-3	3 DOUGLAS	Unverified	-	-
20-03-407-023-0000	431 E 44TH ST	Owned by City	-	RM-5	3 GRAND BOULEVARD	Unverified	-	-
20-03-400-025-0000	4322 S VERNON AVE	Owned by City	-	RM-5	3 GRAND BOULEVARD	Unverified	-	-
17-34-306-016-0000	17 E 36TH PL	Owned by City	-	C1-3	3 DOUGLAS	Unverified	-	-
17-34-309-049-0000	3661 S INDIANA AVE	Owned by City	-	RM-5	3 DOUGLAS	Unverified	-	-
20-04-403-004-0000	217 W 43RD PL	Owned by City	-	RS-3	3 FULLER PARK	Unverified	-	-
20-09-201-050-0000	4738 S PRINCETON AVE	Owned by City	-	RS-3	3 FULLER PARK	Unverified	-	-
20-10-116-016-0000	4957 S PRAIRIE AVE	Owned by City	-	RM-5	3 GRAND BOULEVARD	Unverified	-	-
20-10-305-035-0000	5162 S CALUMET AVE	Owned by City	-	RM-5	3 WASHINGTON PARK	Unverified	-	-
20-09-402-009-0000	5145 S PRINCETON AVE	Owned by City	-	RS-3	3 FULLER PARK	Unverified	-	-
20-09-410-025-0000	5257 S PRINCETON AVE	Owned by City	-	RS-3	3 FULLER PARK	Unverified	-	-
20-09-416-003-0000	5309 S SHIELDS AVE	Owned by City	-	RS-3	3 FULLER PARK	Unverified	-	-
20-10-310-031-0000	5308 S INDIANA AVE	Owned by City	-	RM-5	3 WASHINGTON PARK	Unverified	-	-
20-10-310-050-0000	5414 S INDIANA AVE	Owned by City	-	RM-5	3 WASHINGTON PARK	Unverified	-	-
20-10-311-020-0000	5316 S PRAIRIE AVE	Owned by City	-	RM-5	3 WASHINGTON PARK	Unverified	-	-
20-10-113-020-0000	4906 S MICHIGAN AVE	Owned by City	-	RM-5	3 GRAND BOULEVARD	Unverified	-	-
20-09-218-007-0000	5017 S SHIELDS AVE	Owned by City	-	RS-3	3 FULLER PARK	Unverified	-	-
20-10-111-007-0000	4833 S CALUMET AVE	Owned by City	-	RM-5	3 GRAND BOULEVARD	Unverified	-	-
20-09-416-049-0000	5334 S PRINCETON AVE	Owned by City	-	RS-3	3 FULLER PARK	Unverified	-	-
20-09-219-009-0000	5023 S PRINCETON AVE	Owned by City	-	RS-3	3 FULLER PARK	Unverified	-	-
20-10-300-037-0000	5108 S WABASH AVE	Owned by City	-	RT-4	3 WASHINGTON PARK	Unverified	-	-
20-10-312-012-0000	5337 S PRAIRIE AVE	Owned by City	-	RM-5	3 WASHINGTON PARK	Unverified	-	-
20-10-300-056-0000	5160 S WABASH AVE	Owned by City	-	RT-4	3 WASHINGTON PARK	Unverified	-	-
20-10-301-031-0000	5241 S WABASH AVE	Owned by City	-	RT-4	3 WASHINGTON PARK	Unverified	-	-
20-10-301-047-0000	5160 S MICHIGAN AVE	Owned by City	-	RM-5	3 WASHINGTON PARK	Unverified	-	-
20-10-302-025-0000	5142 S INDIANA AVE	Owned by City	-	RM-5	3 WASHINGTON PARK	Unverified	-	-
20-15-103-001-0000	5501 S INDIANA AVE	Owned by City	-	B1-2	3 WASHINGTON PARK	Unverified	-	-
20-10-304-035-0000	200 E 53RD ST	Owned by City	-	RM-5	3 WASHINGTON PARK	Unverified	-	-

20-03-422-023-0000	4644 S VINCENNES AVE	Owned by City	-	RM-5	3 GRAND BOULEVARD	Partially Verified	-	-
20-10-312-025-0000	5338 S CALUMET AVE	Owned by City	-	RM-5	3 WASHINGTON PARK	Verified	-	2/3/1975
20-10-121-031-0000	5036 S PRAIRIE AVE	Owned by City	-	RM-5	3 GRAND BOULEVARD	Verified	-	4/10/1977
20-04-206-039-0000	3936 S DEARBORN ST	Owned by City	-	PD 1143	3 GRAND BOULEVARD	Partially Verified	-	-
20-03-116-016-0000	4116 S CALUMET AVE	Owned by City	-	RM-5	3 GRAND BOULEVARD	Unverified	-	-
20-03-121-024-0000	4216 S PRAIRIE AVE	Owned by City	-	RM-5	3 GRAND BOULEVARD	Unverified	-	-
20-03-316-001-0000	4503 S PRAIRIE AVE	Owned by City	-	RM-5	3 GRAND BOULEVARD	Unverified	-	-
20-03-322-011-0000	4635 S PRAIRIE AVE	Owned by City	-	RM-5	3 GRAND BOULEVARD	Unverified	-	-
20-04-216-001-0000	4005 S DEARBORN ST	Owned by City	Y	RT-4	3 GRAND BOULEVARD	Partially Verified	10/11/1890	-
20-03-400-020-0000	447 E 43RD ST	Owned by City	-	B3-3	3 GRAND BOULEVARD	Partially Verified	-	4/19/1999
20-03-116-026-0000	4142 S CALUMET AVE	Owned by City	-	RM-5	3 GRAND BOULEVARD	Unverified	-	-
20-04-223-047-0000	4156 S WENTWORTH AVE	Owned by City	-	RS-3	3 FULLER PARK	Partially Verified	-	-
20-03-122-028-0000	4210 S CALUMET AVE	Owned by City	-	RM-5	3 GRAND BOULEVARD	Unverified	-	-
20-04-216-002-0000	4007 S DEARBORN ST	Owned by City	Y	RT-4	3 GRAND BOULEVARD	Unverified	-	-
20-03-423-028-0000	514 E 46TH PL	Owned by City	-	RM-5	3 GRAND BOULEVARD	Verified	-	11/21/1985
20-10-304-002-0000	5107 S INDIANA AVE	Owned by City	-	B3-3	3 WASHINGTON PARK	Verified	-	8/30/2000
20-09-219-024-0000	5000 S WELLS ST	Owned by City	-	B1-1	3 FULLER PARK	Verified	-	11/1/2000
20-10-200-014-0000	451 E 47TH ST	Owned by City	-	B1-5	3 GRAND BOULEVARD	Verified	-	10/22/1996
20-04-407-044-0000	4347 S SHIELDS AVE	Owned by City	-	RS-3	3 FULLER PARK	Verified	-	11/24/2003
20-03-101-010-0000	3921 S WABASH AVE	Owned by City	-	RM-6	3 GRAND BOULEVARD	Verified	-	12/11/1986
20-09-416-068-0000	5428 S PRINCETON AVE	Owned by City	-	RS-3	3 FULLER PARK	Partially Verified	-	11/8/1973
20-03-408-026-0000	540 E 44TH PL	Owned by City	-	RT-4	3 GRAND BOULEVARD	Partially Verified	-	-
20-16-202-011-0000	5543 S PRINCETON AVE	Owned by City	-	RS-3	3 ENGLEWOOD	Verified	-	1/10/2006
20-16-206-082-0000	5648 S LAFAYETTE AVE	Owned by City	-	RS-3	3 WASHINGTON PARK	Unverified	-	-
20-16-207-015-0000	5541 S LAFAYETTE AVE	Owned by City	-	RS-3	3 WASHINGTON PARK	Unverified	-	-
20-03-415-017-0000	445 E 45TH PL	Owned by City	-	RM-5	3 GRAND BOULEVARD	Unverified	-	-
20-04-406-023-0000	4334 S SHIELDS AVE	Owned by City	-	RS-3	3 FULLER PARK	Unverified	-	-
20-04-406-047-0000	4358 S SHIELDS AVE	Owned by City	-	RS-3	3 FULLER PARK	Unverified	-	-
17-34-316-005-0000	3729 S INDIANA AVE	Owned by City	-	RM-5	3 DOUGLAS	Unverified	-	-
20-03-104-026-0000	3910 S CALUMET AVE	Owned by City	-	M1-3	3 GRAND BOULEVARD	Unverified	-	-
17-34-323-012-0000	3801 S MICHIGAN AVE	Owned by City	-	C1-3	3 DOUGLAS	Unverified	-	-
17-34-321-023-0000	3806 S WABASH AVE	Owned by City	-	RM-5	3 DOUGLAS	Verified	-	12/23/1987
17-34-323-062-0000	3755 S MICHIGAN AVE	Owned by City	-	C1-3	3 DOUGLAS	Unverified	-	-
20-03-222-010-0000	421 E 42ND PL	Owned by City	-	RM-5	3 GRAND BOULEVARD	Unverified	-	-
17-34-306-029-0000	3644 S WABASH AVE	Owned by City	-	RM-5	3 DOUGLAS	Unverified	-	-
17-34-306-031-0000	3650 S WABASH AVE	Owned by City	-	RM-5	3 DOUGLAS	Unverified	-	-
20-03-409-002-0000	513 E 44TH PL	Owned by City	-	RM-5	3 GRAND BOULEVARD	Unverified	-	-
17-34-307-007-0000	67 E 36TH PL	Owned by City	-	C1-3	3 DOUGLAS	Unverified	-	-
17-34-308-013-0000	3669 S MICHIGAN AVE	Owned by City	-	C1-3	3 DOUGLAS	Unverified	-	-
20-09-201-033-0000	4801 S SHIELDS AVE	Owned by City	-	RS-3	3 FULLER PARK	Unverified	-	-
20-09-201-047-0000	4730 S PRINCETON AVE	Owned by City	-	RS-3	3 FULLER PARK	Unverified	-	-
20-10-202-009-0000	4739 S FORRESTVILLE AVE	Owned by City	-	RM-5	3 GRAND BOULEVARD	Unverified	-	-
20-10-114-010-0000	4937 S MICHIGAN AVE	Owned by City	-	RM-5	3 GRAND BOULEVARD	Unverified	-	-
20-10-121-008-0000	215 E 50TH ST	Owned by City	-	RM-5	3 GRAND BOULEVARD	Unverified	-	-
20-10-123-003-0000	5009 S CALUMET AVE	Owned by City	-	RM-5	3 GRAND BOULEVARD	Unverified	-	-
20-10-103-029-0000	4752 S PRAIRIE AVE	Owned by City	-	RM-5	3 GRAND BOULEVARD	Unverified	-	-
20-10-305-059-0000	5216 S CALUMET AVE	Owned by City	-	RM-5	3 WASHINGTON PARK	Unverified	-	-
20-09-416-014-0000	5343 S SHIELDS AVE	Owned by City	-	RS-3	3 FULLER PARK	Unverified	-	-
20-10-310-004-0000	5319 S MICHIGAN AVE	Owned by City	-	RM-5	3 WASHINGTON PARK	Unverified	-	-
20-09-218-025-0000	5012 S PRINCETON AVE	Owned by City	-	RS-3	3 FULLER PARK	Unverified	-	-
20-10-208-015-0000	429 E 48TH PL	Owned by City	-	RM-5	3 GRAND BOULEVARD	Unverified	-	-
20-10-300-053-0000	5152 S WABASH AVE	Owned by City	-	RT-4	3 WASHINGTON PARK	Unverified	-	-
20-10-312-018-0000	5300 S CALUMET AVE	Owned by City	-	RM-5	3 WASHINGTON PARK	Unverified	-	-
20-10-301-064-0000	5119 S WABASH AVE	Owned by City	-	RT-4	3 WASHINGTON PARK	Unverified	-	-
20-10-302-031-0000	5160 S INDIANA AVE	Owned by City	-	RM-5	3 WASHINGTON PARK	Unverified	-	-
20-10-313-001-0000	5305 S CALUMET AVE	Owned by City	-	RM-5	3 WASHINGTON PARK	Unverified	-	-
20-09-422-093-0000	5407 S FEDERAL ST	Owned by City	-	RS-3	3 WASHINGTON PARK	Unverified	-	-
20-10-304-036-0000	5160 S PRAIRIE AVE	Owned by City	-	RM-5	3 WASHINGTON PARK	Unverified	-	-
20-10-305-010-0000	5151 S PRAIRIE AVE	Owned by City	-	RM-5	3 WASHINGTON PARK	Unverified	-	-
20-10-305-012-0000	5155 S PRAIRIE AVE	Owned by City	-	RM-5	3 WASHINGTON PARK	Unverified	-	-
20-03-316-031-0000	4523 S PRAIRIE AVE	Owned by City	-	RM-5	3 GRAND BOULEVARD	Verified	-	4/22/1969
20-03-316-023-0000	4534 S CALUMET AVE	Owned by City	-	RM-5	3 GRAND BOULEVARD	Unverified	-	-
20-03-317-007-0000	4523 S CALUMET AVE	Owned by City	-	RM-5	3 GRAND BOULEVARD	Unverified	-	-
20-03-320-020-0000	4626 S INDIANA AVE	Owned by City	-	RM-5	3 GRAND BOULEVARD	Unverified	-	-
20-03-110-017-0000	4012 S CALUMET AVE	Owned by City	-	RM-5	3 GRAND BOULEVARD	Unverified	-	-
20-03-111-010-0000	4045 S CALUMET AVE	Owned by City	-	RM-5	3 GRAND BOULEVARD	Unverified	-	-
20-04-415-015-0000	4465 S SHIELDS AVE	Owned by City	-	RS-3	3 FULLER PARK	Verified	-	7/10/1974
20-03-315-017-0000	4549 S INDIANA AVE	Owned by City	-	RM-5	3 GRAND BOULEVARD	Unverified	-	-
20-03-121-035-0000	4248 S PRAIRIE AVE	Owned by City	-	RM-5	3 GRAND BOULEVARD	Unverified	-	-
20-03-123-009-0000	4223 S CALUMET AVE	Owned by City	-	RM-5	3 GRAND BOULEVARD	Unverified	-	-
20-03-314-017-0000	4500 S INDIANA AVE	Owned by City	-	RM-5	3 GRAND BOULEVARD	Unverified	-	-
20-03-304-013-0000	4329 S PRAIRIE AVE	Owned by City	-	RM-5	3 GRAND BOULEVARD	Unverified	-	-
20-03-120-014-0000	4200 S INDIANA AVE	Owned by City	-	RM-6	3 GRAND BOULEVARD	Unverified	-	-
20-03-422-007-0000	429 E 46TH PL	Owned by City	-	RM-5	3 GRAND BOULEVARD	Unverified	-	-
20-03-422-017-0000	420 E 47TH ST	Owned by City	-	B3-3	3 GRAND BOULEVARD	Unverified	-	-
20-03-118-005-0000	4229 S STATE ST	Owned by City	-	M1-2	3 GRAND BOULEVARD	Unverified	-	-
20-03-422-030-0000	4652 S VINCENNES AVE	Owned by City	-	C2-1	3 GRAND BOULEVARD	Partially Verified	-	-
20-09-219-049-0000	236 W 51ST ST	Owned by City	-	B1-1	3 FULLER PARK	Verified	-	9/27/2002
20-03-401-018-0000	4341 S VINCENNES AVE	Owned by City	-	RM-5	3 GRAND BOULEVARD	Verified	-	11/2/1999
20-03-101-005-0000	3950 S MICHIGAN AVE	Owned by City	-	M1-3	3 GRAND BOULEVARD	Verified	-	1/14/1988
20-03-113-004-0000	4111 S WABASH AVE	Owned by City	-	RM-5	3 GRAND BOULEVARD	Partially Verified	-	-
20-10-311-003-0000	215 E 53RD ST	Owned by City	-	RM-5	3 WASHINGTON PARK	Verified	-	4/11/1995
20-10-110-027-0000	4848 S CALUMET AVE	Owned by City	-	RM-5	3 GRAND BOULEVARD	Verified	-	9/22/1980
20-10-301-061-0000	5145 S WABASH AVE	Owned by City	-	RT-4	3 WASHINGTON PARK	Verified	-	8/30/2000
20-09-211-034-0000	4910 S PRINCETON AVE	Owned by City	-	RS-3	3 FULLER PARK	Verified	-	1/31/2005
20-16-204-031-0000	5651 S WENTWORTH AVE	Owned by City	-	B3-1	3 ENGLEWOOD	Unverified	-	-
20-16-206-056-0000	5530 S LAFAYETTE AVE	Owned by City	-	RS-3	3 WASHINGTON PARK	Unverified	-	-
20-04-406-029-0000	4350 S SHIELDS AVE	Owned by City	-	RS-3	3 FULLER PARK	Unverified	-	-
20-03-104-034-0000	311 E PERSHING RD	Owned by City	-	B3-3	3 GRAND BOULEVARD	Unverified	-	-
20-03-222-011-0000	423 E 42ND PL	Owned by City	-	RM-5	3 GRAND BOULEVARD	Unverified	-	-
20-03-222-021-0000	447 E 42ND PL	Owned by City	-	RM-5	3 GRAND BOULEVARD	Unverified	-	-
17-34-306-032-0000	3652 S WABASH AVE	Owned by City	-	RM-5	3 DOUGLAS	Unverified	-	-
17-34-306-048-0000	14 E 37TH ST	Owned by City	-	C2-3	3 DOUGLAS	Unverified	-	-
17-34-309-011-0000	3519 S INDIANA AVE	Owned by City	-	C1-3	3 DOUGLAS	Unverified	-	-
20-03-414-031-0000	4512 S VINCENNES AVE	Owned by City	-	RM-5	3 GRAND BOULEVARD	Unverified	-	-
20-10-123-020-0000	5022 S DR MARTIN LUTHER KING JR DR	Owned by City	-	B3-3	3 GRAND BOULEVARD	Unverified	-	-
20-10-202-006-0000	4727 S FORRESTVILLE AVE	Owned by City	-	RM-5	3 GRAND BOULEVARD	Unverified	-	-
20-09-201-007-0000	309 W 47TH ST	Owned by City	-	C1-2	3 FULLER PARK	Partially Verified	-	-
20-10-117-010-0000	4937 S CALUMET AVE	Owned by City	-	RM-5	3 GRAND BOULEVARD	Unverified	-	-
20-10-122-006-0000	5031 S PRAIRIE AVE	Owned by City	-	RM-5	3 GRAND BOULEVARD	Unverified	-	-
20-09-400-006-0000	313 W 51ST ST	Owned by City	-	RS-3	3 FULLER PARK	Unverified	-	-

20-10-307-012-0000	5345 S STATE ST	Owned by City	-	M1-2	3 WASHINGTON PARK	Unverified	-	-
20-09-414-048-0000	346 W 54TH PL	Owned by City	-	RS-3	3 FULLER PARK	Unverified	-	-
20-09-416-006-0000	5319 S SHIELDS AVE	Owned by City	-	RS-3	3 FULLER PARK	Unverified	-	-
20-09-416-018-0000	5355 S SHIELDS AVE	Owned by City	-	RS-3	3 FULLER PARK	Unverified	-	-
20-09-416-046-0000	5324 S PRINCETON AVE	Owned by City	-	RS-3	3 FULLER PARK	Unverified	-	-
20-09-211-003-0000	321 W 48TH PL	Owned by City	-	RS-3	3 FULLER PARK	Unverified	-	-
20-10-310-051-0000	5420 S INDIANA AVE	Owned by City	-	RM-5	3 WASHINGTON PARK	Unverified	-	-
20-10-109-021-0000	4826 S PRAIRIE AVE	Owned by City	-	RM-5	3 GRAND BOULEVARD	Unverified	-	-
20-09-417-040-0000	5306 S WELLS ST	Owned by City	-	RS-3	3 FULLER PARK	Unverified	-	-
20-10-312-009-0000	5329 S PRAIRIE AVE	Owned by City	-	RM-5	3 WASHINGTON PARK	Unverified	-	-
20-10-312-019-0000	5312 S CALUMET AVE	Owned by City	-	RM-5	3 WASHINGTON PARK	Unverified	-	-
20-10-302-003-0000	5121 S MICHIGAN AVE	Owned by City	-	RM-5	3 WASHINGTON PARK	Unverified	-	-
20-15-103-015-0000	224 E 55TH PL	Owned by City	-	B1-2	3 WASHINGTON PARK	Unverified	-	-
20-10-100-027-0000	4722 S WABASH AVE	Owned by City	-	RT-4	3 GRAND BOULEVARD	Unverified	-	-
20-10-101-005-0000	4715 S WABASH AVE	Owned by City	-	B3-2	3 GRAND BOULEVARD	Unverified	-	-
20-10-314-005-0000	5417 S INDIANA AVE	Owned by City	-	RM-5	3 WASHINGTON PARK	Unverified	-	-
20-10-304-003-0000	5109 S INDIANA AVE	Owned by City	-	RM-5	3 WASHINGTON PARK	Unverified	-	-
20-10-304-048-0000	5240 S PRAIRIE AVE	Owned by City	-	RM-5	3 WASHINGTON PARK	Unverified	-	-
20-10-305-011-0000	5153 S PRAIRIE AVE	Owned by City	-	RM-5	3 WASHINGTON PARK	Unverified	-	-
20-10-305-013-0000	5157 S PRAIRIE AVE	Owned by City	-	RM-5	3 WASHINGTON PARK	Unverified	-	-
20-10-312-026-0000	5342 S CALUMET AVE	Owned by City	-	RM-5	3 WASHINGTON PARK	Verified	8/3/1977	-
20-03-209-059-0000	4016 S VINCENTNES AVE	Owned by City	-	RT-4	3 GRAND BOULEVARD	Unverified	-	-
20-03-122-018-0000	4237 S PRAIRIE AVE	Owned by City	-	RM-5	3 GRAND BOULEVARD	Unverified	-	-
20-03-322-009-0000	4627 S PRAIRIE AVE	Owned by City	-	RM-5	3 GRAND BOULEVARD	Unverified	-	-
20-03-322-014-0000	4647 S PRAIRIE AVE	Owned by City	-	RM-5	3 GRAND BOULEVARD	Unverified	-	-
20-03-322-017-0000	4600 S CALUMET AVE	Owned by City	-	RM-5	3 GRAND BOULEVARD	Unverified	-	-
20-03-116-015-0000	4114 S CALUMET AVE	Owned by City	-	RM-5	3 GRAND BOULEVARD	Unverified	-	-
20-03-306-002-0000	4405 S STATE ST	Owned by City	-	C1-2	3 GRAND BOULEVARD	Unverified	-	-
20-03-304-021-0000	4351 S PRAIRIE AVE	Owned by City	-	RM-5	3 GRAND BOULEVARD	Unverified	-	-
20-03-304-022-0000	4353 S PRAIRIE AVE	Owned by City	-	RM-5	3 GRAND BOULEVARD	Unverified	-	-
20-03-110-012-0000	5047 S PRAIRIE AVE	Owned by City	-	B3-3	3 GRAND BOULEVARD	Verified	11/8/1971	-
20-10-301-043-0000	5144 S MICHIGAN AVE	Owned by City	-	RM-5	3 WASHINGTON PARK	Verified	1/19/1995	-
20-04-206-041-0000	3947 S DEARBORN ST	Owned by City	-	PD 1143	3 GRAND BOULEVARD	Partially Verified	-	-
20-04-417-021-0000	4442 S WENTWORTH AVE	Owned by City	-	B3-1	3 FULLER PARK	Verified	12/18/1997	-
20-09-219-031-0000	5018 S WELLS ST	Owned by City	-	B1-1	3 FULLER PARK	Verified	1/25/2005	-
20-03-409-025-0000	4444 S ST LAWRENCE AVE	Owned by City	-	RT-4	3 GRAND BOULEVARD	Verified	4/21/1975	-
20-03-423-021-0000	539 E 46TH ST	Owned by City	-	RT-4	3 GRAND BOULEVARD	Verified	2/3/1975	-
20-03-501-013-6003	201 E 40TH ST	Owned by City	-	RM-5	3 GRAND BOULEVARD	Verified	9/3/1986	-
20-16-202-039-0000	5655 S PRINCETON AVE	Owned by City	-	RS-3	3 ENGLEWOOD	Unverified	-	-
20-16-204-051-0000	5624 S LA SALLE ST	Owned by City	-	RS-3	3 ENGLEWOOD	Unverified	-	-
20-16-204-052-0000	5626 S LA SALLE ST	Owned by City	-	RS-3	3 ENGLEWOOD	Unverified	-	-
20-16-205-040-0000	5614 S PERRY AVE	Owned by City	-	RS-3	3 WASHINGTON PARK	Unverified	-	-
17-22-105-018-0000	1349 S MICHIGAN AVE	Owned by City	-	PD 499	3 NEAR SOUTH SIDE	Unverified	-	-
20-16-207-022-0000	5607 S LAFAYETTE AVE	Owned by City	-	RS-3	3 WASHINGTON PARK	Unverified	-	-
20-03-415-014-0000	437 E 45TH PL	Owned by City	-	RM-5	3 GRAND BOULEVARD	Unverified	-	-
20-03-107-022-0000	4009 S WABASH AVE	Owned by City	-	M1-3	3 GRAND BOULEVARD	Unverified	-	-
17-34-323-013-0000	3803 S MICHIGAN AVE	Owned by City	-	C1-3	3 DOUGLAS	Unverified	-	-
17-34-303-016-0000	10 E 36TH PL	Owned by City	-	C1-3	3 DOUGLAS	Unverified	-	-
20-03-407-035-0000	4426 S VINCENTNES AVE	Owned by City	-	RM-5	3 GRAND BOULEVARD	Unverified	-	-
17-34-306-021-0000	27 E 36TH PL	Owned by City	-	RM-5	3 DOUGLAS	Unverified	-	-
17-34-306-023-0000	31 E 36TH PL	Owned by City	-	RM-5	3 DOUGLAS	Unverified	-	-
17-34-306-040-0000	3668 S WABASH AVE	Owned by City	-	RM-5	3 DOUGLAS	Unverified	-	-
20-03-401-037-0000	4338 S FORRESTVILLE AVE	Owned by City	-	RT-4	3 GRAND BOULEVARD	Unverified	-	-
20-09-201-026-0000	4753 S SHIELDS AVE	Owned by City	-	RS-3	3 FULLER PARK	Unverified	-	-
20-09-201-029-0000	4759 S SHIELDS AVE	Owned by City	-	RS-3	3 FULLER PARK	Unverified	-	-
20-09-201-049-0000	4736 S PRINCETON AVE	Owned by City	-	RS-3	3 FULLER PARK	Unverified	-	-
20-10-202-017-0000	4726 S ST LAWRENCE AVE	Owned by City	-	RM-5	3 GRAND BOULEVARD	Unverified	-	-
20-10-115-004-0000	4930 S PRAIRIE AVE	Owned by City	-	RM-5	3 GRAND BOULEVARD	Unverified	-	-
20-10-104-013-0000	4757 S PRAIRIE AVE	Owned by City	-	RM-5	3 GRAND BOULEVARD	Unverified	-	-
20-10-104-022-0000	4730 S CALUMET AVE	Owned by City	-	RM-5	3 GRAND BOULEVARD	Unverified	-	-
20-10-306-024-0000	5217 S CALUMET AVE	Owned by City	-	RM-5	3 WASHINGTON PARK	Unverified	-	-
20-10-307-023-0000	5326 S WABASH AVE	Owned by City	-	RT-4	3 WASHINGTON PARK	Unverified	-	-
20-09-414-049-0000	346 W 54TH PL	Owned by City	-	RS-3	3 FULLER PARK	Unverified	-	-
20-09-416-047-0000	5328 S PRINCETON AVE	Owned by City	-	RS-3	3 FULLER PARK	Unverified	-	-
20-10-311-007-0000	5323 S INDIANA AVE	Owned by City	-	RM-5	3 WASHINGTON PARK	Unverified	-	-
20-10-311-021-0000	5318 S PRAIRIE AVE	Owned by City	-	RM-5	3 WASHINGTON PARK	Unverified	-	-
20-10-113-014-0000	4937 S WABASH AVE	Owned by City	-	RT-4	3 GRAND BOULEVARD	Unverified	-	-
20-09-218-036-0000	5040 S PRINCETON AVE	Owned by City	-	RS-3	3 FULLER PARK	Unverified	-	-
20-09-219-002-0000	5005 S PRINCETON AVE	Owned by City	-	RS-3	3 FULLER PARK	Unverified	-	-
20-09-219-011-0000	5025 S PRINCETON AVE	Owned by City	-	RS-3	3 FULLER PARK	Unverified	-	-
20-10-301-015-0000	5155 S WABASH AVE	Owned by City	-	RT-4	3 WASHINGTON PARK	Unverified	-	-
20-10-313-005-0000	5327 S CALUMET AVE	Owned by City	-	RM-5	3 WASHINGTON PARK	Unverified	-	-
20-09-422-063-0000	5410 S DEARBORN ST	Owned by City	-	RS-3	3 WASHINGTON PARK	Unverified	-	-
20-09-422-075-0000	5440 S DEARBORN ST	Owned by City	-	RS-3	3 WASHINGTON PARK	Unverified	-	-
20-10-314-002-0000	215 E 54TH ST	Owned by City	-	RM-5	3 WASHINGTON PARK	Unverified	-	-
20-10-119-008-0000	5019 S WABASH AVE	Owned by City	-	RT-4	3 GRAND BOULEVARD	Partially Verified	-	-
20-03-418-044-0000	620 E 46TH ST	Owned by City	-	RT-4	3 GRAND BOULEVARD	Partially Verified	-	-
20-03-122-034-0000	4224 S CALUMET AVE	Owned by City	-	RM-5	3 GRAND BOULEVARD	Partially Verified	-	-
20-10-314-017-0000	5414 S PRAIRIE AVE	Owned by City	-	RM-5	3 WASHINGTON PARK	Partially Verified	-	-
20-09-410-014-0000	5231 S PRINCETON AVE	Owned by City	-	RS-3	3 FULLER PARK	Unverified	-	-
20-10-104-023-0000	4732 S CALUMET AVE	Owned by City	-	RM-5	3 GRAND BOULEVARD	Partially Verified	-	-
20-10-122-014-0000	5030 S CALUMET AVE	Owned by City	-	RM-5	3 GRAND BOULEVARD	Partially Verified	-	-
20-03-106-034-0000	4033 S STATE ST	Owned by City	-	M1-2	3 GRAND BOULEVARD	Unverified	-	-
20-10-314-015-0000	5408 S PRAIRIE AVE	Owned by City	-	RM-5	3 WASHINGTON PARK	Partially Verified	-	-
17-34-318-007-0000	3719 S GILES AVE	Owned by City	-	RM-5	3 DOUGLAS	Partially Verified	-	-
20-03-200-006-0000	3921 S DR MARTIN LUTHER KING JR DR	Owned by City	-	RM-5	3 GRAND BOULEVARD	Partially Verified	-	-
20-16-206-081-0000	5642 S LAFAYETTE AVE	Owned by City	-	RS-3	3 WASHINGTON PARK	Unverified	-	-
17-34-313-009-0000	3708 S WABASH AVE	Owned by City	-	RM-5	3 DOUGLAS	Partially Verified	-	-
20-10-311-019-0000	5310 S PRAIRIE AVE	Owned by City	-	RM-5	3 WASHINGTON PARK	Partially Verified	-	-
20-03-401-036-0000	4336 S FORRESTVILLE AVE	Owned by City	-	RT-4	3 GRAND BOULEVARD	Partially Verified	-	-
20-10-305-046-0000	5246 S CALUMET AVE	Owned by City	-	RM-5	3 WASHINGTON PARK	Partially Verified	-	-
20-16-205-015-0000	5631 S LA SALLE ST	Owned by City	-	M1-1	3 ENGLEWOOD	Unverified	-	-
20-03-222-020-0000	445 E 42ND PL	Owned by City	-	RM-5	3 GRAND BOULEVARD	Partially Verified	-	-
20-03-109-041-0000	4052 S PRAIRIE AVE	Owned by City	-	RM-5	3 GRAND BOULEVARD	Partially Verified	-	-
20-03-302-020-0000	4344 S INDIANA AVE	Owned by City	-	RM-5	3 GRAND BOULEVARD	Unverified	-	-
20-09-310-002-0000	5203 S UNION AVE	Owned by City	-	RS-3	3 NEW CITY	Unverified	-	-
20-09-302-014-0000	5135 S UNION AVE	Owned by City	-	RS-3	3 NEW CITY	Partially Verified	-	-
20-16-205-047-0000	5632 S PERRY AVE	Owned by City	-	RS-3	3 WASHINGTON PARK	Partially Verified	-	-
20-03-303-027-0000	221 E 43RD ST	Owned by City	-	B3-3	3 GRAND BOULEVARD	Unverified	-	-
20-09-212-033-0000	4955 S PRINCETON AVE	Owned by City	-	RS-3	3 FULLER PARK	Unverified	-	-
20-03-106-016-0000	4008 S WABASH AVE	Owned by City	-	RM-5	3 GRAND BOULEVARD	Partially Verified	-	-

20-04-222-069-0000	4248 S WELLS ST	Owned by City	-	RS-3	3 FULLER PARK	Unverified	-
20-16-206-073-0000	5620 S LAFAYETTE AVE	Owned by City	-	RS-3	3 WASHINGTON PARK	Partially Verified	-
17-34-300-037-0000	3518 S WABASH AVE	Owned by City	-	B3-3	3 DOUGLAS	Unverified	-
20-03-108-012-0000	4049 S MICHIGAN AVE	Owned by City	-	RM-5	3 GRAND BOULEVARD	Unverified	-
20-10-312-014-0000	5345 S PRAIRIE AVE	Owned by City	-	RM-5	3 WASHINGTON PARK	Partially Verified	-
20-10-305-030-0000	5243 S PRAIRIE AVE	Owned by City	-	RM-5	3 WASHINGTON PARK	Partially Verified	-
20-03-122-042-0000	4242 S CALUMET AVE	Owned by City	-	RM-5	3 GRAND BOULEVARD	Partially Verified	-
20-15-104-011-0000	347 E GARFIELD BLVD	Owned by City	-	B1-2	3 WASHINGTON PARK	Partially Verified	-
20-03-310-017-0000	4453 S PRAIRIE AVE	Owned by City	-	RM-5	3 GRAND BOULEVARD	Partially Verified	-
20-03-304-025-0000	4310 S CALUMET AVE	Owned by City	-	RM-5	3 GRAND BOULEVARD	Partially Verified	-
20-03-418-011-0000	629 E 45TH ST	Owned by City	-	RT-4	3 GRAND BOULEVARD	Partially Verified	-
20-09-416-028-0000	5421 S SHIELDS AVE	Owned by City	-	RS-3	3 FULLER PARK	Unverified	-
20-03-104-029-0000	3916 S CALUMET AVE	Owned by City	-	M1-3	3 GRAND BOULEVARD	Unverified	-
20-09-318-026-0000	5304 S LOWE AVE	Owned by City	-	RS-3	3 NEW CITY	Unverified	-
20-10-100-037-0000	4724 S WABASH AVE	Owned by City	-	RT-4	3 GRAND BOULEVARD	Partially Verified	-
20-10-123-011-0000	5027 S CALUMET AVE	Owned by City	-	RM-5	3 GRAND BOULEVARD	Partially Verified	-
20-04-222-051-0000	4217 S PRINCETON AVE	Owned by City	-	RS-3	3 FULLER PARK	Partially Verified	-
20-10-110-026-0000	4846 S CALUMET AVE	Owned by City	-	RM-5	3 GRAND BOULEVARD	Partially Verified	-
20-09-417-015-0000	5339 S PRINCETON AVE	Owned by City	-	RS-3	3 FULLER PARK	Partially Verified	-
20-16-205-013-0000	5607 S LA SALLE ST	Owned by City	-	RS-3	3 ENGLEWOOD	Partially Verified	-
20-10-123-005-0000	5015 S CALUMET AVE	Owned by City	-	RM-5	3 GRAND BOULEVARD	Partially Verified	-
17-27-108-002-0000	2313 S STATE ST	Owned by City	-	DX-3	3 NEAR SOUTH SIDE	Partially Verified	-
20-16-206-053-0000	5524 S LAFAYETTE AVE	Owned by City	-	RS-3	3 WASHINGTON PARK	Partially Verified	-
20-10-310-027-0000	5433 S MICHIGAN AVE	Owned by City	-	RM-5	3 WASHINGTON PARK	Partially Verified	-
20-09-410-005-0000	5211 S PRINCETON AVE	Owned by City	-	RS-3	3 FULLER PARK	Unverified	-
20-10-116-021-0000	4926 S CALUMET AVE	Owned by City	-	POS-2	3 GRAND BOULEVARD	Partially Verified	-
20-09-410-020-0000	5247 S PRINCETON AVE	Owned by City	-	RS-3	3 FULLER PARK	Unverified	-
20-04-223-027-0000	4232 S WELLS ST	Owned by City	-	RS-3	3 FULLER PARK	Partially Verified	-
20-16-205-042-0000	5620 S PERRY AVE	Owned by City	-	RS-3	3 WASHINGTON PARK	Partially Verified	-
20-03-310-018-0000	4457 S PRAIRIE AVE	Owned by City	-	RM-5	3 GRAND BOULEVARD	Partially Verified	-
20-09-409-008-0000	320 W 53RD ST	Owned by City	-	RS-3	3 FULLER PARK	Partially Verified	-
20-16-205-014-0000	5619 S LA SALLE ST	Owned by City	-	M1-1	3 ENGLEWOOD	Unverified	-
20-10-310-033-0000	5314 S INDIANA AVE	Owned by City	-	RM-5	3 WASHINGTON PARK	Partially Verified	-
20-09-302-003-0000	5107 S UNION AVE	Owned by City	-	RS-3	3 NEW CITY	Partially Verified	-
20-03-200-020-0000	513 E PERSHING RD	Owned by City	-	B3-3	3 GRAND BOULEVARD	Partially Verified	-
20-09-319-015-0000	5337 S LOWE AVE	Owned by City	-	RS-3	3 NEW CITY	Unverified	-
20-09-200-029-0000	4758 S SHIELDS AVE	Owned by City	-	RS-3	3 FULLER PARK	Unverified	-
17-34-306-019-0000	23 E 36TH PL	Owned by City	-	RM-5	3 DOUGLAS	Unverified	-
20-09-401-013-0000	312 W 52ND ST	Owned by City	-	RS-3	3 FULLER PARK	Unverified	-
20-03-321-011-0000	4641 S INDIANA AVE	Owned by City	-	RM-5	3 GRAND BOULEVARD	Partially Verified	-
20-09-310-005-0000	5209 S UNION AVE	Owned by City	-	RS-3	3 NEW CITY	Partially Verified	-
20-03-118-004-0000	4215 S STATE ST	Owned by City	-	M1-2	3 GRAND BOULEVARD	Unverified	-
20-16-204-055-0000	5632 S LA SALLE ST	Owned by City	-	RS-3	3 ENGLEWOOD	Unverified	-
20-03-320-016-0000	4610 S INDIANA AVE	Owned by City	-	RM-5	3 GRAND BOULEVARD	Partially Verified	-
20-03-222-030-0000	444 E 43RD ST	Owned by City	-	B3-3	3 GRAND BOULEVARD	Partially Verified	-
20-09-319-039-0000	5312 S WALLACE ST	Owned by City	-	RS-3	3 NEW CITY	Unverified	-
20-03-310-026-0000	4442 S CALUMET AVE	Owned by City	-	RM-5	3 GRAND BOULEVARD	Partially Verified	-
20-03-109-037-0000	220 E 41ST ST	Owned by City	-	RM-5	3 GRAND BOULEVARD	Partially Verified	-
20-03-421-030-0000	4010 S VINCENTNES AVE	Owned by City	-	RT-4	3 GRAND BOULEVARD	Partially Verified	-
20-09-410-023-0000	5253 S PRINCETON AVE	Owned by City	-	RS-3	3 FULLER PARK	Partially Verified	-
20-09-200-039-0000	324 W 48TH PL	Owned by City	-	RS-3	3 FULLER PARK	Partially Verified	-
20-09-201-040-0000	4712 S PRINCETON AVE	Owned by City	-	RS-3	3 FULLER PARK	Partially Verified	-
20-09-416-056-0000	5358 S PRINCETON AVE	Owned by City	-	RS-3	3 FULLER PARK	Unverified	-
20-03-422-005-0000	425 E 46TH PL	Owned by City	-	RM-5	3 GRAND BOULEVARD	Partially Verified	-
20-10-312-020-0000	5318 S CALUMET AVE	Owned by City	-	RM-5	3 WASHINGTON PARK	Partially Verified	-
20-03-116-027-0000	4144 S CALUMET AVE	Owned by City	-	RM-5	3 GRAND BOULEVARD	Partially Verified	-
17-27-108-001-0000	2311 S STATE ST	Owned by City	-	DX-3	3 NEAR SOUTH SIDE	Partially Verified	-
20-10-123-024-0000	5031 S CALUMET AVE	Owned by City	-	RM-5	3 GRAND BOULEVARD	Partially Verified	-
17-34-326-046-0000	306 E PERSHING RD	Owned by City	-	B3-3	3 DOUGLAS	Partially Verified	-
20-04-443-035-0000	131 W 46TH PL	Owned by City	-	M1-2	3 FULLER PARK	Partially Verified	-
20-09-422-047-0000	5400 S FEDERAL ST	Owned by City	-	M1-2	3 WASHINGTON PARK	Partially Verified	-
20-09-400-018-0000	5112 S PRINCETON AVE	Owned by City	-	RS-3	3 FULLER PARK	Partially Verified	-
20-09-201-034-0000	4803 S SHIELDS AVE	Owned by City	-	RS-3	3 FULLER PARK	Partially Verified	-
17-34-313-006-0000	13 E 37TH ST	Owned by City	-	C1-3	3 DOUGLAS	Partially Verified	-
20-16-205-005-0000	5537 S LA SALLE ST	Owned by City	-	RS-3	3 ENGLEWOOD	Partially Verified	-
20-03-424-024-0000	542 E 47TH ST	Owned by City	-	B1-3	3 GRAND BOULEVARD	Unverified	-
20-16-205-006-0000	5541 S LA SALLE ST	Owned by City	-	RS-3	3 ENGLEWOOD	Unverified	-
20-09-416-043-0000	5316 S PRINCETON AVE	Owned by City	-	RS-3	3 FULLER PARK	Unverified	-
20-10-105-005-0000	4704 S DR MARTIN LUTHER KING JR DR	Owned by City	-	B1-5	3 GRAND BOULEVARD	Partially Verified	-
20-16-206-072-0000	5616 S LAFAYETTE AVE	Owned by City	-	RS-3	3 WASHINGTON PARK	Partially Verified	-
20-10-105-004-0000	4702 S DR MARTIN LUTHER KING JR DR	Owned by City	-	B1-5	3 GRAND BOULEVARD	Partially Verified	-
20-09-401-011-0000	316 W 52ND ST	Owned by City	-	RS-3	3 FULLER PARK	Unverified	-
20-09-409-019-0000	5246 S PRINCETON AVE	Owned by City	-	RS-3	3 FULLER PARK	Partially Verified	-
20-09-310-017-0000	5241 S UNION AVE	Owned by City	-	RS-3	3 NEW CITY	Unverified	-
20-09-319-040-0000	5314 S WALLACE ST	Owned by City	-	RS-3	3 NEW CITY	Unverified	-
20-16-206-043-0000	5647 S PERRY AVE	Owned by City	-	RS-3	3 WASHINGTON PARK	Partially Verified	-
20-09-211-050-0000	4954 S PRINCETON AVE	Owned by City	-	RS-3	3 FULLER PARK	Unverified	-
20-10-201-010-0000	4710 S FORRESTVILLE AVE	Owned by City	-	RM-5	3 GRAND BOULEVARD	Partially Verified	-
20-03-122-037-0000	4230 S CALUMET AVE	Owned by City	-	RM-5	3 GRAND BOULEVARD	Partially Verified	-
20-03-111-020-0000	4022 S DR MARTIN LUTHER KING JR DR	Owned by City	-	RM-5	3 GRAND BOULEVARD	Partially Verified	-
20-16-206-006-0000	35 W GARFIELD BLVD	Owned by City	-	RT-4	3 WASHINGTON PARK	Partially Verified	-
17-34-313-007-0000	12 E 37TH PL	Owned by City	-	C1-3	3 DOUGLAS	Unverified	-
20-10-109-014-0000	219 E 48TH ST	Owned by City	-	RM-5	3 GRAND BOULEVARD	Partially Verified	-
20-09-401-015-0000	5136 S PRINCETON AVE	Owned by City	-	RS-3	3 FULLER PARK	Unverified	-
20-09-310-024-0000	5200 S LOWE AVE	Owned by City	-	RS-3	3 NEW CITY	Unverified	-
20-03-418-001-0000	601 E 45TH ST	Owned by City	-	RT-4	3 GRAND BOULEVARD	Partially Verified	-
20-09-202-030-0000	4761 S PRINCETON AVE	Owned by City	-	RS-3	3 FULLER PARK	Unverified	-
17-27-108-013-0000	2319 S STATE ST	Owned by City	-	DX-3	3 NEAR SOUTH SIDE	Partially Verified	-
20-03-422-029-0000	4652 S VINCENTNES AVE	Owned by City	-	C2-1	3 GRAND BOULEVARD	Partially Verified	-
20-10-302-020-0000	5122 S INDIANA AVE	Owned by City	-	RM-5	3 WASHINGTON PARK	Partially Verified	-
20-09-416-009-0000	5327 S SHIELDS AVE	Owned by City	-	RS-3	3 FULLER PARK	Partially Verified	-
20-09-415-003-0000	344 W GARFIELD BLVD	Owned by City	-	B3-2	3 FULLER PARK	Unverified	-
20-09-408-024-0000	5222 S PRINCETON AVE	Owned by City	-	RS-3	3 FULLER PARK	Partially Verified	-
20-04-409-020-0000	4423 S WELLS ST	Owned by City	-	RS-3	3 FULLER PARK	Partially Verified	-
20-04-414-026-0000	4466 S SHIELDS AVE	Owned by City	-	RS-3	3 FULLER PARK	Unverified	-
20-10-104-009-0000	4743 S PRAIRIE AVE	Owned by City	-	RM-5	3 GRAND BOULEVARD	Partially Verified	-
20-09-417-069-0000	5430 S WELLS ST	Owned by City	-	RS-3	3 FULLER PARK	Unverified	-
20-09-416-002-0000	5306 S SHIELDS AVE	Owned by City	-	RS-3	3 FULLER PARK	Partially Verified	-
20-10-122-009-0000	5000 S CALUMET AVE	Owned by City	-	RM-5	3 GRAND BOULEVARD	Partially Verified	-
20-03-323-019-0000	4640 S DR MARTIN LUTHER KING JR DR	Owned by City	-	B3-3	3 GRAND BOULEVARD	Partially Verified	-
20-10-201-011-0000	4720 S FORRESTVILLE AVE	Owned by City	-	RM-5	3 GRAND BOULEVARD	Partially Verified	-

20-10-100-032-0000	4738 S WABASH AVE	Owned by City	-	RT-4	3 GRAND BOULEVARD	Partially Verified	-
17-34-306-045-0000	3671 S STATE ST	Owned by City	-	C2-3	3 DOUGLAS	Unverified	-
20-16-206-026-0000	5605 S PERRY AVE	Owned by City	-	RS-3	3 WASHINGTON PARK	Partially Verified	-
20-09-310-042-0000	5244 S LOWE AVE	Owned by City	-	RS-3	3 NEW CITY	Unverified	-
20-03-108-030-0000	4005 S MICHIGAN AVE	Owned by City	-	M1-3	3 GRAND BOULEVARD	Partially Verified	-
20-10-113-013-0000	4935 S WABASH AVE	Owned by City	-	RT-4	3 GRAND BOULEVARD	Partially Verified	-
20-03-315-034-0000	4546 S PRAIRIE AVE	Owned by City	-	RM-5	3 GRAND BOULEVARD	Partially Verified	-
20-09-401-002-0000	325 W 51ST PL	Owned by City	-	RS-3	3 FULLER PARK	Unverified	-
20-03-400-024-0000	4320 S VERNON AVE	Owned by City	-	RM-5	3 GRAND BOULEVARD	Partially Verified	-
20-16-206-004-0000	41 W GARFIELD BLVD	Owned by City	-	RT-4	3 WASHINGTON PARK	Partially Verified	-
20-10-312-003-0000	5313 S PRAIRIE AVE	Owned by City	-	RM-5	3 WASHINGTON PARK	Partially Verified	-
20-10-302-036-0000	5168 S INDIANA AVE	Owned by City	-	RM-5	3 WASHINGTON PARK	Partially Verified	-
20-10-309-009-0000	5323 S WABASH AVE	Owned by City	-	RT-4	3 WASHINGTON PARK	Partially Verified	-
20-10-305-020-0000	5118 S CALUMET AVE	Owned by City	-	RM-5	3 WASHINGTON PARK	Partially Verified	-
17-34-323-016-0000	3809 S MICHIGAN AVE	Owned by City	-	C1-3	3 DOUGLAS	Partially Verified	-
20-09-303-018-0000	5135 S LOWE AVE	Owned by City	-	RS-3	3 NEW CITY	Partially Verified	-
20-09-211-051-0000	4956 S PRINCETON AVE	Owned by City	-	RS-3	3 FULLER PARK	Unverified	-
20-09-416-084-0000	315 W 53RD ST	Owned by City	-	RS-3	3 FULLER PARK	Partially Verified	-
20-10-209-004-0000	4823 S VINCEANNES AVE	Owned by City	-	RM-5	3 GRAND BOULEVARD	Partially Verified	-
17-34-308-012-0000	3665 S MICHIGAN AVE	Owned by City	-	C1-3	3 DOUGLAS	Partially Verified	-
20-04-416-007-0000	4445 S PRINCETON AVE	Owned by City	-	RS-3	3 FULLER PARK	Partially Verified	-
20-03-304-026-0000	4312 S CALUMET AVE	Owned by City	-	RM-5	3 GRAND BOULEVARD	Partially Verified	-
17-34-322-017-0000	3827 S WABASH AVE	Owned by City	-	RM-5	3 DOUGLAS	Unverified	-
20-04-403-020-0000	4322 S WENTWORTH AVE	Owned by City	-	B3-1	3 FULLER PARK	Partially Verified	-
20-09-416-072-0000	5442 S PRINCETON AVE	Owned by City	-	B3-2	3 FULLER PARK	Unverified	-
20-03-418-019-0000	4525 S ST LAWRENCE AVE	Owned by City	-	RT-4	3 GRAND BOULEVARD	Partially Verified	-
20-09-416-064-0000	5416 S PRINCETON AVE	Owned by City	-	RS-3	3 FULLER PARK	Unverified	-
20-03-120-020-0000	4226 S INDIANA AVE	Owned by City	-	RM-5	3 GRAND BOULEVARD	Partially Verified	-
20-10-123-008-0000	5021 S CALUMET AVE	Owned by City	-	RM-5	3 GRAND BOULEVARD	Partially Verified	-
20-09-218-019-0000	5045 S SHIELDS AVE	Owned by City	-	RS-3	3 FULLER PARK	Unverified	-
20-10-305-042-0000	5232 S CALUMET AVE	Owned by City	-	RM-5	3 WASHINGTON PARK	Partially Verified	-
17-34-320-021-0000	3749 S STATE ST	Owned by City	-	C1-3	3 DOUGLAS	Unverified	-
20-10-123-006-0000	5017 S CALUMET AVE	Owned by City	-	RM-5	3 GRAND BOULEVARD	Partially Verified	-
20-09-401-006-0000	315 W 51ST PL	Owned by City	-	RS-3	3 FULLER PARK	Unverified	-
20-03-109-040-0000	4050 S PRAIRIE AVE	Owned by City	-	RM-5	3 GRAND BOULEVARD	Partially Verified	-
20-09-211-002-0000	323 W 48TH PL	Owned by City	-	RS-3	3 FULLER PARK	Partially Verified	-
20-03-418-046-0000	624 E 46TH ST	Owned by City	-	RT-4	3 GRAND BOULEVARD	Partially Verified	-
20-09-416-031-0000	5433 S SHIELDS AVE	Owned by City	-	RS-3	3 FULLER PARK	Unverified	-
20-16-200-041-0000	5560 S SHIELDS AVE	Owned by City	-	RS-3	3 ENGLEWOOD	Partially Verified	-
20-09-218-024-0000	5010 S PRINCETON AVE	Owned by City	-	RS-3	3 FULLER PARK	Unverified	-
17-34-308-029-0000	3666 S INDIANA AVE	Owned by City	-	C1-3	3 DOUGLAS	Partially Verified	-
20-09-417-016-0000	5343 S PRINCETON AVE	Owned by City	-	RS-3	3 FULLER PARK	Partially Verified	-
20-16-202-055-0000	5540 S WELLS ST	Owned by City	-	RS-3	3 ENGLEWOOD	Unverified	-
20-03-400-046-0000	4311 S VERNON AVE	Owned by City	-	B3-3	3 GRAND BOULEVARD	Partially Verified	-
20-09-416-085-0000	313 W 53RD ST	Owned by City	-	RS-3	3 FULLER PARK	Partially Verified	-
20-03-418-016-0000	4517 S ST LAWRENCE AVE	Owned by City	-	RT-4	3 GRAND BOULEVARD	Partially Verified	-
20-09-409-007-0000	324 W 53RD ST	Owned by City	-	RS-3	3 FULLER PARK	Unverified	-
20-10-312-015-0000	5351 S PRAIRIE AVE	Owned by City	-	RM-5	3 WASHINGTON PARK	Partially Verified	-
20-10-301-065-0000	5121 S WABASH AVE	Owned by City	-	RT-4	3 WASHINGTON PARK	Partially Verified	-
20-16-200-048-0000	5546 S SHIELDS AVE	Owned by City	-	RS-3	3 ENGLEWOOD	Unverified	-
20-03-421-014-0000	420 E 46TH PL	Owned by City	-	RM-5	3 GRAND BOULEVARD	Unverified	-
20-10-311-013-0000	5347 S INDIANA AVE	Owned by City	-	RM-5	3 WASHINGTON PARK	Partially Verified	-
20-16-204-002-0000	5525 S WENTWORTH AVE	Owned by City	-	RT-4	3 ENGLEWOOD	Unverified	-
20-03-106-031-0000	4030 S WABASH AVE	Owned by City	-	RM-5	3 GRAND BOULEVARD	Partially Verified	-
20-09-318-019-0000	5345 S UNION AVE	Owned by City	-	RS-3	3 NEW CITY	Unverified	-
20-09-212-030-0000	4949 S PRINCETON AVE	Owned by City	-	RS-3	3 FULLER PARK	Unverified	-
20-03-108-005-0000	4019 S MICHIGAN AVE	Owned by City	-	RM-5	3 GRAND BOULEVARD	Unverified	-
20-04-406-049-0000	4420 S SHIELDS AVE	Owned by City	-	RS-3	3 FULLER PARK	Partially Verified	-
20-09-417-059-0000	5364 S WELLS ST	Owned by City	-	RS-3	3 FULLER PARK	Unverified	-
20-09-310-038-0000	5234 S LOWE AVE	Owned by City	-	RS-3	3 NEW CITY	Unverified	-
17-34-322-021-0000	3835 S WABASH AVE	Owned by City	-	RM-5	3 DOUGLAS	Unverified	-
20-10-310-040-0000	5334 S INDIANA AVE	Owned by City	-	RM-5	3 WASHINGTON PARK	Partially Verified	-
20-04-222-016-0000	4211 S PRINCETON AVE	Owned by City	-	RS-3	3 FULLER PARK	Partially Verified	-
20-03-311-020-0000	4451 S CALUMET AVE	Owned by City	-	RM-5	3 GRAND BOULEVARD	Partially Verified	-
20-03-120-016-0000	4212 S INDIANA AVE	Owned by City	-	RM-5	3 GRAND BOULEVARD	Partially Verified	-
20-10-110-028-0000	4850 S CALUMET AVE	Owned by City	-	RM-5	3 GRAND BOULEVARD	Partially Verified	-
20-10-312-002-0000	5309 S PRAIRIE AVE	Owned by City	-	RM-5	3 WASHINGTON PARK	Partially Verified	-
20-09-201-060-0000	4760 S PRINCETON AVE	Owned by City	-	RS-3	3 FULLER PARK	Partially Verified	-
20-03-311-010-0000	4413 S CALUMET AVE	Owned by City	-	RM-5	3 GRAND BOULEVARD	Partially Verified	-
20-03-310-028-0000	4450 S CALUMET AVE	Owned by City	-	RM-5	3 GRAND BOULEVARD	Partially Verified	-
20-04-443-034-0000	123 W 46TH PL	Owned by City	-	M1-2	3 FULLER PARK	Partially Verified	-
17-34-326-019-0000	3841 S GILES AVE	Owned by City	-	RM-5	3 DOUGLAS	Partially Verified	-
20-10-123-023-0000	5029 S CALUMET AVE	Owned by City	-	RM-5	3 GRAND BOULEVARD	Partially Verified	-
20-09-200-021-0000	4728 S SHIELDS AVE	Owned by City	-	RS-3	3 FULLER PARK	Unverified	-
17-34-321-003-0000	3807 S STATE ST	Owned by City	-	C1-3	3 DOUGLAS	Partially Verified	-
20-03-418-047-0000	626 E 46TH ST	Owned by City	-	RT-4	3 GRAND BOULEVARD	Partially Verified	-
20-16-204-059-0000	5644 S LA SALLE ST	Owned by City	-	B3-1	3 ENGLEWOOD	Unverified	-
20-09-414-022-0000	5344 S SHIELDS AVE	Owned by City	-	RS-3	3 FULLER PARK	Partially Verified	-
20-09-416-061-0000	5408 S PRINCETON AVE	Owned by City	-	RS-3	3 FULLER PARK	Unverified	-
20-09-416-080-0000	5409 S SHIELDS AVE	Owned by City	-	RS-3	3 FULLER PARK	Partially Verified	-
20-15-104-010-0000	343 E GARFIELD BLVD	Owned by City	-	B1-2	3 WASHINGTON PARK	Partially Verified	-
20-09-219-001-0000	5001 S PRINCETON AVE	Owned by City	-	RS-3	3 FULLER PARK	Partially Verified	-
20-09-318-021-0000	5349 S UNION AVE	Owned by City	-	RS-3	3 NEW CITY	Unverified	-
20-10-103-010-0000	4741 S INDIANA AVE	Owned by City	-	RM-5	3 GRAND BOULEVARD	Unverified	-
20-04-222-060-0000	4224 S WELLS ST	Owned by City	-	RS-3	3 FULLER PARK	Unverified	-
20-09-211-004-0000	317 W 48TH PL	Owned by City	-	RS-3	3 FULLER PARK	Partially Verified	-
17-21-404-009-0000	1718 S DEARBORN ST	Owned by City	-	PD 676	3 NEAR SOUTH SIDE	Unverified	-
20-03-222-029-0000	442 E 43RD ST	Owned by City	-	B3-3	3 GRAND BOULEVARD	Partially Verified	-
20-09-218-004-0000	5009 S SHIELDS AVE	Owned by City	-	RS-3	3 FULLER PARK	Unverified	-
20-09-218-027-0000	5016 S PRINCETON AVE	Owned by City	-	RS-3	3 FULLER PARK	Unverified	-
17-34-300-036-0000	3514 S WABASH AVE	Owned by City	-	B3-3	3 DOUGLAS	Unverified	-
20-09-417-053-0000	5344 S WELLS ST	Owned by City	-	RS-3	3 FULLER PARK	Partially Verified	-
20-04-414-002-0000	4433 S STEWART AVE	Owned by City	-	RS-3	3 FULLER PARK	Unverified	-
20-03-424-015-0000	4624 S ST LAWRENCE AVE	Owned by City	-	RM-5	3 GRAND BOULEVARD	Unverified	-
20-09-417-028-0000	5411 S PRINCETON AVE	Owned by City	-	RS-3	3 FULLER PARK	Unverified	-
20-16-205-024-0000	5526 S PERRY AVE	Owned by City	-	RS-3	3 WASHINGTON PARK	Partially Verified	-
20-03-415-009-0000	425 E 45TH PL	Owned by City	-	RM-5	3 GRAND BOULEVARD	Partially Verified	-
20-09-212-035-0000	4951 S PRINCETON AVE	Owned by City	-	RS-3	3 FULLER PARK	Partially Verified	-
20-16-204-045-0000	5602 S LA SALLE ST	Owned by City	-	RS-3	3 ENGLEWOOD	Partially Verified	-
20-09-416-086-0000	309 W 53RD ST	Owned by City	-	RS-3	3 FULLER PARK	Partially Verified	-
20-09-200-034-0000	4802 S SHIELDS AVE	Owned by City	-	RS-3	3 FULLER PARK	Unverified	-

20-03-122-035-0000	4226 S CALUMET AVE	Owned by City	-	RM-5	3 GRAND BOULEVARD	Partially Verified	-
20-09-202-016-0000	4725 S PRINCETON AVE	Owned by City	-	RS-3	3 FULLER PARK	Unverified	-
20-10-117-008-0000	4927 S CALUMET AVE	Owned by City	-	RM-5	3 GRAND BOULEVARD	Partially Verified	-
20-16-207-026-0000	5619 S LAFAYETTE AVE	Owned by City	-	RS-3	3 WASHINGTON PARK	Partially Verified	-
20-09-319-019-0000	5347 S LOWE AVE	Owned by City	-	RS-3	3 NEW CITY	Unverified	-
20-16-202-087-0000	5656 S WELLS ST	Owned by City	-	RS-3	3 ENGLEWOOD	Unverified	-
20-10-101-002-0000	49 E 47TH ST	Owned by City	-	B3-2	3 GRAND BOULEVARD	Unverified	-
20-03-304-020-0000	4349 S PRAIRIE AVE	Owned by City	-	RM-5	3 GRAND BOULEVARD	Partially Verified	-
20-03-303-026-0000	221 E 43RD ST	Owned by City	-	B3-3	3 GRAND BOULEVARD	Partially Verified	-
20-03-418-018-0000	4521 S ST LAWRENCE AVE	Owned by City	-	RT-4	3 GRAND BOULEVARD	Partially Verified	-
20-03-104-005-0000	301 E PERSHING RD	Owned by City	-	B3-3	3 GRAND BOULEVARD	Unverified	-
20-16-204-043-0000	5550 S LA SALLE ST	Owned by City	-	RS-3	3 ENGLEWOOD	Unverified	-
20-10-111-014-0000	4853 S CALUMET AVE	Owned by City	-	RM-5	3 GRAND BOULEVARD	Partially Verified	-
20-10-116-015-0000	4955 S PRAIRIE AVE	Owned by City	-	RM-5	3 GRAND BOULEVARD	Partially Verified	-
20-09-202-032-0000	4765 S PRINCETON AVE	Owned by City	-	RS-3	3 FULLER PARK	Unverified	-
20-04-416-005-0000	4441 S PRINCETON AVE	Owned by City	-	RS-3	3 FULLER PARK	Unverified	-
17-34-301-017-0000	3500 S MICHIGAN AVE	Owned by City	-	PD 627	3 DOUGLAS	Unverified	-
20-10-300-038-0000	5110 S WABASH AVE	Owned by City	-	RT-4	3 WASHINGTON PARK	Partially Verified	-
20-09-416-024-0000	5407 S SHIELDS AVE	Owned by City	-	RS-3	3 FULLER PARK	Unverified	-
20-09-218-017-0000	5039 S SHIELDS AVE	Owned by City	-	RS-3	3 FULLER PARK	Unverified	-
20-03-400-064-0000	4334 S VINCENTNES AVE	Owned by City	-	RM-5	3 GRAND BOULEVARD	Partially Verified	-
20-03-105-003-0000	3911 S CALUMET AVE	Owned by City	-	RM-5	3 GRAND BOULEVARD	Partially Verified	-
20-10-312-016-0000	5353 S PRAIRIE AVE	Owned by City	-	RM-5	3 WASHINGTON PARK	Partially Verified	-
20-09-212-061-0000	4861 S PRINCETON AVE	Owned by City	-	RS-3	3 FULLER PARK	Unverified	-
20-16-204-022-0000	5633 S WENTWORTH AVE	Owned by City	-	B3-1	3 ENGLEWOOD	Unverified	-
20-03-222-019-0000	443 E 42ND PL	Owned by City	-	RM-5	3 GRAND BOULEVARD	Partially Verified	-
20-03-315-006-0000	215 E 45TH ST	Owned by City	-	RM-5	3 GRAND BOULEVARD	Partially Verified	-
20-10-200-025-0000	4746 S VINCENTNES AVE	Owned by City	-	RM-5	3 GRAND BOULEVARD	Unverified	-
20-10-314-014-0000	5400 S PRAIRIE AVE	Owned by City	-	RM-5	3 WASHINGTON PARK	Partially Verified	-
20-10-306-028-0000	5231 S CALUMET AVE	Owned by City	-	RM-5	3 WASHINGTON PARK	Partially Verified	-
20-16-206-040-0000	5639 S PERRY AVE	Owned by City	-	RS-3	3 WASHINGTON PARK	Partially Verified	-
20-04-443-020-0000	127 W 46TH PL	Owned by City	-	M1-2	3 FULLER PARK	Partially Verified	-
20-10-304-047-0000	5236 S PRAIRIE AVE	Owned by City	-	RM-5	3 WASHINGTON PARK	Partially Verified	-
20-04-417-003-0000	4435 S WELLS ST	Owned by City	-	RS-3	3 FULLER PARK	Unverified	-
20-09-401-007-0000	313 W 51ST PL	Owned by City	-	RS-3	3 FULLER PARK	Unverified	-
20-04-426-005-0000	209 W 45TH ST	Owned by City	-	B3-1	3 FULLER PARK	Unverified	-
20-04-402-003-0000	251 W 43RD ST	Owned by City	-	B3-1	3 FULLER PARK	Unverified	-
20-09-400-005-0000	315 W 51ST ST	Owned by City	-	RS-3	3 FULLER PARK	Unverified	-
17-34-310-101-0000	3648 S GILES AVE	Owned by City	-	RM-5	3 DOUGLAS	Partially Verified	-
20-16-204-054-0000	5630 S LA SALLE ST	Owned by City	-	RS-3	3 ENGLEWOOD	Unverified	-
20-03-418-013-0000	633 E 45TH ST	Owned by City	-	RT-4	3 GRAND BOULEVARD	Partially Verified	-
20-03-418-045-0000	622 E 46TH ST	Owned by City	-	RT-4	3 GRAND BOULEVARD	Partially Verified	-
20-03-418-024-0000	4539 S ST LAWRENCE AVE	Owned by City	-	RT-4	3 GRAND BOULEVARD	Partially Verified	-
20-10-301-002-0000	5111 S WABASH AVE	Owned by City	-	RT-4	3 WASHINGTON PARK	Partially Verified	-
20-04-222-021-0000	4210 S PRINCETON AVE	Owned by City	-	PD 54	3 FULLER PARK	Partially Verified	-
20-09-218-021-0000	5002 S PRINCETON AVE	Owned by City	-	RS-3	3 FULLER PARK	Unverified	-
20-10-316-003-0000	5413 S CALUMET AVE	Owned by City	-	RS-3	3 WASHINGTON PARK	Partially Verified	-
20-09-400-023-0000	5120 S PRINCETON AVE	Owned by City	-	RS-3	3 FULLER PARK	Unverified	-
20-10-117-009-0000	4929 S CALUMET AVE	Owned by City	-	RM-5	3 GRAND BOULEVARD	Partially Verified	-
20-03-400-070-0000	4352 S VINCENTNES AVE	Owned by City	-	RM-5	3 GRAND BOULEVARD	Partially Verified	-
20-03-109-017-0000	4043 S INDIANA AVE	Owned by City	-	RM-5	3 GRAND BOULEVARD	Partially Verified	-
20-03-200-007-0000	3923 S DR MARTIN LUTHER KING JR DR	Owned by City	-	RM-5	3 GRAND BOULEVARD	Partially Verified	-
20-09-318-041-0000	5340 S LOWE AVE	Owned by City	-	RS-3	3 NEW CITY	Partially Verified	-
20-10-207-022-0000	430 E 48TH PL	Owned by City	-	RM-5	3 GRAND BOULEVARD	Partially Verified	-
20-04-443-025-0000	148 W SWANN ST	Owned by City	-	RS-3	3 FULLER PARK	Partially Verified	-
17-34-313-008-0000	3706 S WABASH AVE	Owned by City	-	RM-5	3 DOUGLAS	Unverified	-
20-10-311-011-0000	5337 S INDIANA AVE	Owned by City	-	RM-5	3 WASHINGTON PARK	Partially Verified	-
20-10-202-019-0000	4738 S ST LAWRENCE AVE	Owned by City	-	RM-5	3 GRAND BOULEVARD	Partially Verified	-
20-03-409-007-0000	4451 S VINCENTNES AVE	Owned by City	-	RM-5	3 GRAND BOULEVARD	Partially Verified	-
20-16-204-028-0000	5645 S WENTWORTH AVE	Owned by City	-	B3-1	3 ENGLEWOOD	Partially Verified	-
20-10-305-047-0000	5246 S CALUMET AVE	Owned by City	-	RM-5	3 WASHINGTON PARK	Partially Verified	-
17-33-415-008-0000	3723 S LA SALLE ST	Owned by City	-	RT-4	3 ARMOUR SQUARE	Unverified	-
20-09-414-032-0000	5404 S SHIELDS AVE	Owned by City	-	RS-3	3 FULLER PARK	Partially Verified	-
20-03-414-030-0000	4510 S VINCENTNES AVE	Owned by City	-	RM-5	3 GRAND BOULEVARD	Partially Verified	-
20-10-108-014-0000	4816 S INDIANA AVE	Owned by City	-	RM-5	3 GRAND BOULEVARD	Partially Verified	-
20-03-203-027-0000	521 E OAKWOOD BLVD	Owned by City	-	RM-5	3 GRAND BOULEVARD	Partially Verified	-
17-34-306-026-0000	3638 S WABASH AVE	Owned by City	-	RM-5	3 DOUGLAS	Unverified	-
20-03-122-038-0000	4232 S CALUMET AVE	Owned by City	-	RM-5	3 GRAND BOULEVARD	Partially Verified	-
20-03-418-014-0000	635 E 45TH ST	Owned by City	-	RT-4	3 GRAND BOULEVARD	Partially Verified	-
20-09-302-040-0000	5134 S LOWE AVE	Owned by City	-	RS-3	3 NEW CITY	Unverified	-
20-16-200-028-0000	5542 S SHIELDS AVE	Owned by City	-	RS-3	3 ENGLEWOOD	Unverified	-
20-10-117-003-0000	4907 S CALUMET AVE	Owned by City	-	RM-5	3 GRAND BOULEVARD	Partially Verified	-
20-03-311-005-0000	4409 S CALUMET AVE	Owned by City	-	RM-5	3 GRAND BOULEVARD	Partially Verified	-
20-09-200-003-0000	355 W 47TH ST	Owned by City	-	M1-2	3 FULLER PARK	Partially Verified	-
20-03-118-028-0000	4246 S WABASH AVE	Owned by City	-	RM-5	3 GRAND BOULEVARD	Partially Verified	-
20-16-204-067-0000	5650 S LA SALLE ST	Owned by City	-	B3-1	3 ENGLEWOOD	Unverified	-
20-09-414-053-0000	5426 S SHIELDS AVE	Owned by City	-	POS-2	3 FULLER PARK	Partially Verified	-
20-09-416-087-0000	5300 S PRINCETON AVE	Owned by City	-	RS-3	3 FULLER PARK	Partially Verified	-
20-03-123-001-0000	4201 S CALUMET AVE	Owned by City	-	RM-5	3 GRAND BOULEVARD	Partially Verified	-
20-03-106-029-0000	4036 S WABASH AVE	Owned by City	-	RM-5	3 GRAND BOULEVARD	Partially Verified	-
20-03-418-048-0000	4548 S CHAMPLAIN AVE	Owned by City	-	RT-4	3 GRAND BOULEVARD	Partially Verified	-
20-10-106-042-0000	4847 S STATE ST	Owned by City	-	RT-4	3 GRAND BOULEVARD	Partially Verified	-
20-04-416-010-0000	4453 S PRINCETON AVE	Owned by City	-	RS-3	3 FULLER PARK	Unverified	-
20-16-204-050-0000	5618 S LA SALLE ST	Owned by City	-	RS-3	3 ENGLEWOOD	Partially Verified	-
20-16-205-016-0000	5659 S LA SALLE ST	Owned by City	-	M1-1	3 ENGLEWOOD	Partially Verified	-
20-03-310-027-0000	4446 S CALUMET AVE	Owned by City	-	RM-5	3 GRAND BOULEVARD	Partially Verified	-
20-10-303-021-0000	5248 S INDIANA AVE	Owned by City	-	RM-5	3 WASHINGTON PARK	Partially Verified	-
20-03-111-011-0000	4047 S CALUMET AVE	Owned by City	-	RM-5	3 GRAND BOULEVARD	Partially Verified	-
20-16-204-066-0000	5648 S LA SALLE ST	Owned by City	-	B3-1	3 ENGLEWOOD	Unverified	-
20-10-305-043-0000	5234 S CALUMET AVE	Owned by City	-	RM-5	3 WASHINGTON PARK	Partially Verified	-
20-09-219-010-0000	5025 S PRINCETON AVE	Owned by City	-	RS-3	3 FULLER PARK	Unverified	-
20-09-416-060-0000	5404 S PRINCETON AVE	Owned by City	-	RS-3	3 FULLER PARK	Unverified	-
20-04-415-029-0000	4460 S PRINCETON AVE	Owned by City	-	RS-3	3 FULLER PARK	Unverified	-
20-04-402-020-0000	4324 S WELLS ST	Owned by City	-	RS-3	3 FULLER PARK	Partially Verified	-
20-09-318-049-0000	5356 S LOWE AVE	Owned by City	-	RS-3	3 NEW CITY	Unverified	-
20-09-417-026-0000	5405 S PRINCETON AVE	Owned by City	-	RS-3	3 FULLER PARK	Unverified	-
20-03-220-028-0000	436 E 42ND PL	Owned by City	-	RM-5	3 GRAND BOULEVARD	Partially Verified	-
20-16-205-008-0000	5547 S LA SALLE ST	Owned by City	-	RS-3	3 ENGLEWOOD	Partially Verified	-
20-10-309-067-0000	5405 S WABASH AVE	Owned by City	-	RT-4	3 WASHINGTON PARK	Partially Verified	-
20-10-303-019-0000	5238 S INDIANA AVE	Owned by City	-	RM-5	3 WASHINGTON PARK	Partially Verified	-
20-03-320-018-0000	4620 S INDIANA AVE	Owned by City	-	RM-5	3 GRAND BOULEVARD	Partially Verified	-

20-03-418-022-0000	4533 S ST LAWRENCE AVE	Owned by City	-	RT-4	3 GRAND BOULEVARD	Partially Verified	-
20-03-418-023-0000	4535 S ST LAWRENCE AVE	Owned by City	-	RT-4	3 GRAND BOULEVARD	Partially Verified	-
20-03-407-014-0000	440 E 45TH ST	Owned by City	-	RM-5	3 GRAND BOULEVARD	Partially Verified	-
20-09-310-016-0000	5237 S UNION AVE	Owned by City	-	RS-3	3 NEW CITY	Unverified	-
20-09-303-019-0000	5137 S LOWE AVE	Owned by City	-	RS-3	3 NEW CITY	Partially Verified	-
20-10-200-017-0000	432 E 48TH ST	Owned by City	-	RM-5	3 GRAND BOULEVARD	Partially Verified	-
20-15-103-014-0000	225 E GARFIELD BLVD	Owned by City	-	B1-2	3 WASHINGTON PARK	Unverified	-
20-03-116-011-0000	4100 S CALUMET AVE	Owned by City	-	RM-5	3 GRAND BOULEVARD	Partially Verified	-
20-10-306-027-0000	5227 S CALUMET AVE	Owned by City	-	RM-5	3 WASHINGTON PARK	Partially Verified	-
20-16-204-020-0000	5625 S WENTWORTH AVE	Owned by City	-	B3-1	3 ENGLEWOOD	Unverified	-
20-09-414-030-0000	5400 S SHIELDS AVE	Owned by City	-	RS-3	3 FULLER PARK	Unverified	-
20-03-304-044-0000	4314 S CALUMET AVE	Owned by City	-	RM-5	3 GRAND BOULEVARD	Partially Verified	-
20-09-202-018-0000	4729 S PRINCETON AVE	Owned by City	-	RS-3	3 FULLER PARK	Unverified	-
20-16-206-077-0000	5634 S LAFAYETTE AVE	Owned by City	-	RS-3	3 WASHINGTON PARK	Partially Verified	-
20-10-122-013-0000	5020 S CALUMET AVE	Owned by City	-	RM-5	3 GRAND BOULEVARD	Partially Verified	-
20-10-314-016-0000	5412 S PRAIRIE AVE	Owned by City	-	RM-5	3 WASHINGTON PARK	Partially Verified	-
20-09-318-027-0000	5306 S LOWE AVE	Owned by City	-	RS-3	3 NEW CITY	Unverified	-
17-34-318-010-0000	3725 S GILES AVE	Owned by City	-	RM-5	3 DOUGLAS	Partially Verified	-
17-34-309-051-0000	3665 S INDIANA AVE	Owned by City	-	RM-5	3 DOUGLAS	Partially Verified	-
20-10-310-003-0000	5317 S MICHIGAN AVE	Owned by City	-	RM-5	3 WASHINGTON PARK	Partially Verified	-
20-09-201-072-0000	322 W 48TH PL	Owned by City	-	RS-3	3 FULLER PARK	Partially Verified	-
20-15-312-041-0000	3117 S STATE ST	Owned by City	-	PD 1	3 DOUGLAS	Partially Verified	-
20-10-302-009-0000	5147 S MICHIGAN AVE	Owned by City	-	RM-5	3 WASHINGTON PARK	Partially Verified	-
20-16-204-060-0000	5646 S LA SALLE ST	Owned by City	-	B3-1	3 ENGLEWOOD	Unverified	-
17-34-321-018-0000	21 E 38TH ST	Owned by City	-	C1-3	3 DOUGLAS	Unverified	-
20-10-122-015-0000	5034 S CALUMET AVE	Owned by City	-	RM-5	3 GRAND BOULEVARD	Partially Verified	-
17-34-310-075-0000	3562 S GILES AVE	Owned by City	-	RM-5	3 DOUGLAS	Partially Verified	-
17-34-321-006-0000	3823 S STATE ST	Owned by City	-	C1-3	3 DOUGLAS	Partially Verified	-
20-10-305-024-0000	5161 S PRAIRIE AVE	Owned by City	-	RM-5	3 WASHINGTON PARK	Partially Verified	-
20-09-302-013-0000	5133 S UNION AVE	Owned by City	-	RS-3	3 NEW CITY	Partially Verified	-
20-10-304-050-0000	5252 S PRAIRIE AVE	Owned by City	-	RM-5	3 WASHINGTON PARK	Partially Verified	-
20-10-312-017-0000	306 E 54TH ST	Owned by City	-	RM-5	3 WASHINGTON PARK	Partially Verified	-
20-09-417-068-0000	5428 S WELLS ST	Owned by City	-	RS-3	3 FULLER PARK	Partially Verified	-
20-09-416-032-0000	5335 S SHIELDS AVE	Owned by City	-	RS-3	3 FULLER PARK	Partially Verified	-
17-34-323-014-0000	3805 S MICHIGAN AVE	Owned by City	-	C1-3	3 DOUGLAS	Partially Verified	-
20-10-305-041-0000	5230 S CALUMET AVE	Owned by City	-	RM-5	3 WASHINGTON PARK	Partially Verified	-
17-34-321-007-0000	3825 S STATE ST	Owned by City	-	C1-3	3 DOUGLAS	Partially Verified	-
17-34-313-003-0000	3709 S STATE ST	Owned by City	-	C1-3	3 DOUGLAS	Unverified	-
20-03-108-015-0000	4006 S INDIANA AVE	Owned by City	-	RM-5	3 GRAND BOULEVARD	Partially Verified	-
20-09-401-023-0000	5158 S PRINCETON AVE	Owned by City	-	RS-3	3 FULLER PARK	Unverified	-
20-09-402-010-0000	5149 S PRINCETON AVE	Owned by City	-	RS-3	3 FULLER PARK	Unverified	-
17-34-318-013-0000	3731 S GILES AVE	Owned by City	-	RM-5	3 DOUGLAS	Partially Verified	-
20-10-123-013-0000	5035 S CALUMET AVE	Owned by City	-	RM-5	3 GRAND BOULEVARD	Partially Verified	-
17-34-306-025-0000	35 E 36TH PL	Owned by City	-	RM-5	3 DOUGLAS	Unverified	-
20-09-310-011-0000	5227 S UNION AVE	Owned by City	-	RS-3	3 NEW CITY	Unverified	-
20-09-201-018-0000	4731 S SHIELDS AVE	Owned by City	-	RS-3	3 FULLER PARK	Partially Verified	-
20-04-446-011-0000	150 W SWANN ST	Owned by City	-	RS-3	3 FULLER PARK	Partially Verified	-
20-10-116-014-0000	4953 S PRAIRIE AVE	Owned by City	-	RM-5	3 GRAND BOULEVARD	Partially Verified	-
20-16-206-013-0000	5521 S PERRY AVE	Owned by City	-	RS-3	3 WASHINGTON PARK	Partially Verified	-
20-09-302-030-0000	5114 S LOWE AVE	Owned by City	-	RS-3	3 NEW CITY	Unverified	-
17-34-306-036-0000	3662 S WABASH AVE	Owned by City	-	RM-5	3 DOUGLAS	Unverified	-
20-09-318-004-0000	5307 S UNION AVE	Owned by City	-	RS-3	3 NEW CITY	Unverified	-
20-09-303-015-0000	5129 S LOWE AVE	Owned by City	-	RS-3	3 NEW CITY	Partially Verified	-
20-03-107-016-0000	4032 S MICHIGAN AVE	Owned by City	-	B3-2	3 GRAND BOULEVARD	Partially Verified	-
20-03-220-023-0000	426 E 42ND PL	Owned by City	-	RM-5	3 GRAND BOULEVARD	Partially Verified	-
20-10-306-009-0000	5137 S CALUMET AVE	Owned by City	-	RM-5	3 WASHINGTON PARK	Partially Verified	-
20-10-200-016-0000	430 E 48TH ST	Owned by City	-	RM-5	3 GRAND BOULEVARD	Partially Verified	-
20-09-414-046-0000	5434 S SHIELDS AVE	Owned by City	-	RS-3	3 FULLER PARK	Partially Verified	-
20-16-205-002-0000	5527 S LA SALLE ST	Owned by City	-	RS-3	3 ENGLEWOOD	Unverified	-
17-34-318-009-0000	3723 S GILES AVE	Owned by City	-	RM-5	3 DOUGLAS	Partially Verified	-
20-03-304-019-0000	4343 S PRAIRIE AVE	Owned by City	-	RM-5	3 GRAND BOULEVARD	Partially Verified	-
20-09-212-031-0000	4951 S PRINCETON AVE	Owned by City	-	RS-3	3 FULLER PARK	Unverified	-
17-34-318-012-0000	3729 S GILES AVE	Owned by City	-	RM-5	3 DOUGLAS	Partially Verified	-
20-03-422-022-0000	4640 S VINCENTNES AVE	Owned by City	-	RM-5	3 GRAND BOULEVARD	Partially Verified	-
17-34-322-042-0000	3840 S MICHIGAN AVE	Owned by City	-	C1-3	3 DOUGLAS	Unverified	-
20-16-200-036-0000	5560 S SHIELDS AVE	Owned by City	-	RS-3	3 ENGLEWOOD	Partially Verified	-
20-10-306-008-0000	5135 S CALUMET AVE	Owned by City	-	RM-5	3 WASHINGTON PARK	Partially Verified	-
20-09-201-023-0000	4742 S PRINCETON AVE	Owned by City	-	RS-3	3 FULLER PARK	Partially Verified	-
20-03-305-003-0000	4317 S CALUMET AVE	Owned by City	-	RM-5	3 GRAND BOULEVARD	Partially Verified	-
20-03-102-016-0000	3928 S INDIANA AVE	Owned by City	-	RM-5	3 GRAND BOULEVARD	Partially Verified	-
20-09-401-004-0000	319 W 51ST PL	Owned by City	-	RS-3	3 FULLER PARK	Partially Verified	-
20-09-212-032-0000	4953 S PRINCETON AVE	Owned by City	-	RS-3	3 FULLER PARK	Unverified	-
20-09-211-049-0000	4950 S PRINCETON AVE	Owned by City	-	RS-3	3 FULLER PARK	Unverified	-
20-10-301-046-0000	5158 S MICHIGAN AVE	Owned by City	-	RM-5	3 WASHINGTON PARK	Partially Verified	-
20-03-316-016-0000	4502 S CALUMET AVE	Owned by City	-	RM-5	3 GRAND BOULEVARD	Partially Verified	-
17-34-318-014-0000	3733 S GILES AVE	Owned by City	-	RM-5	3 DOUGLAS	Partially Verified	-
20-03-109-003-0000	4015 S INDIANA AVE	Owned by City	-	RM-5	3 GRAND BOULEVARD	Unverified	-
20-10-312-013-0000	5341 S PRAIRIE AVE	Owned by City	-	RM-5	3 WASHINGTON PARK	Partially Verified	-
20-03-400-021-0000	4314 S VERNON AVE	Owned by City	-	RM-5	3 GRAND BOULEVARD	Partially Verified	-
20-16-207-023-0000	5609 S LAFAYETTE AVE	Owned by City	-	RS-3	3 WASHINGTON PARK	Partially Verified	-
20-03-418-012-0000	631 E 45TH ST	Owned by City	-	RT-4	3 GRAND BOULEVARD	Partially Verified	-
20-10-111-029-0000	4837 S CALUMET AVE	Owned by City	-	RM-5	3 GRAND BOULEVARD	Partially Verified	-
20-10-104-008-0000	4739 S PRAIRIE AVE	Owned by City	-	RM-5	3 GRAND BOULEVARD	Partially Verified	-
20-03-307-007-0000	4413 S WABASH AVE	Owned by City	-	RT-4	3 GRAND BOULEVARD	Partially Verified	-
17-34-306-028-0000	3642 S WABASH AVE	Owned by City	-	RM-5	3 DOUGLAS	Unverified	-
20-03-102-015-0000	3926 S INDIANA AVE	Owned by City	-	RM-5	3 GRAND BOULEVARD	Partially Verified	-
20-10-122-004-0000	5021 S PRAIRIE AVE	Owned by City	-	RM-5	3 GRAND BOULEVARD	Partially Verified	-
20-09-310-022-0000	5255 S UNION AVE	Owned by City	-	RS-3	3 NEW CITY	Partially Verified	-
20-09-310-009-0000	5221 S UNION AVE	Owned by City	-	RS-3	3 NEW CITY	Unverified	-
20-10-123-007-0000	5019 S CALUMET AVE	Owned by City	-	RM-5	3 GRAND BOULEVARD	Partially Verified	-
20-03-418-053-0000	4558 S CHAMPLAIN AVE	Owned by City	-	RT-4	3 GRAND BOULEVARD	Partially Verified	-
20-16-204-049-0000	5616 S LA SALLE ST	Owned by City	-	RS-3	3 ENGLEWOOD	Partially Verified	-
20-16-206-037-0000	5633 S PERRY AVE	Owned by City	-	RS-3	3 WASHINGTON PARK	Unverified	-
20-10-306-025-0000	5219 S CALUMET AVE	Owned by City	-	RM-5	3 WASHINGTON PARK	Partially Verified	-
20-03-311-004-0000	4407 S CALUMET AVE	Owned by City	-	RM-5	3 GRAND BOULEVARD	Partially Verified	-
20-03-200-008-0000	3925 S DR MARTIN LUTHER KING JR DR	Owned by City	-	RM-5	3 GRAND BOULEVARD	Partially Verified	-
20-03-109-016-0000	4041 S INDIANA AVE	Owned by City	-	RM-5	3 GRAND BOULEVARD	Partially Verified	-
20-03-421-024-0000	4000 S VINCENTNES AVE	Owned by City	-	PD 99	3 GRAND BOULEVARD	Partially Verified	-
20-10-110-013-0000	4839 S PRAIRIE AVE	Owned by City	-	RM-5	3 GRAND BOULEVARD	Partially Verified	-
20-03-121-038-0000	220 E 43RD ST	Owned by City	-	B3-3	3 GRAND BOULEVARD	Partially Verified	-
20-16-206-012-0000	5523 S PERRY AVE	Owned by City	-	RS-3	3 WASHINGTON PARK	Unverified	-

20-16-204-044-0000	5550 S LA SALLE ST	Owned by City	-	RS-3	3 ENGLEWOOD	Unverified	-	-
20-04-414-008-0000	4447 S STEWART AVE	Owned by City	-	RS-3	3 FULLER PARK	Partially Verified	-	-
20-10-310-039-0000	5332 S INDIANA AVE	Owned by City	-	RM-5	3 WASHINGTON PARK	Partially Verified	-	-
20-09-310-037-0000	5232 S LOWE AVE	Owned by City	-	RS-3	3 NEW CITY	Unverified	-	-
20-09-414-034-0000	5408 S SHIELDS AVE	Owned by City	-	RS-3	3 FULLER PARK	Unverified	-	-
20-04-415-013-0000	4461 S SHIELDS AVE	Owned by City	-	RS-3	3 FULLER PARK	Unverified	-	-
20-03-322-019-0000	4618 S CALUMET AVE	Owned by City	-	RM-5	3 GRAND BOULEVARD	Partially Verified	-	-
17-27-108-003-0000	2315 S STATE ST	Owned by City	-	DX-3	3 NEAR SOUTH SIDE	Partially Verified	-	-
20-03-119-011-0000	4247 S WABASH AVE	Owned by City	-	B3-2	3 GRAND BOULEVARD	Partially Verified	-	-
20-10-306-035-0000	5206 S DR MARTIN LUTHER KING JR DR	Owned by City	-	RM-5	3 WASHINGTON PARK	Partially Verified	-	-
20-10-301-025-0000	5221 S WABASH AVE	Owned by City	-	RT-4	3 WASHINGTON PARK	Partially Verified	-	-
20-10-114-009-0000	4933 S MICHIGAN AVE	Owned by City	-	RM-5	3 GRAND BOULEVARD	Partially Verified	-	-
20-09-318-011-0000	5325 S UNION AVE	Owned by City	-	RS-3	3 NEW CITY	Unverified	-	-
20-04-402-018-0000	4318 S WELLS ST	Owned by City	-	RS-3	3 FULLER PARK	Partially Verified	-	-
20-10-111-002-0000	4809 S CALUMET AVE	Owned by City	-	RM-5	3 GRAND BOULEVARD	Partially Verified	-	-
17-34-313-016-0000	3724 S WABASH AVE	Owned by City	-	RM-5	3 DOUGLAS	Partially Verified	-	-
20-09-416-030-0000	5423 S SHIELDS AVE	Owned by City	-	RS-3	3 FULLER PARK	Partially Verified	-	-
20-09-417-070-0000	5434 S WELLS ST	Owned by City	-	RS-3	3 FULLER PARK	Partially Verified	-	-
20-09-400-020-0000	5118 S PRINCETON AVE	Owned by City	-	RS-3	3 FULLER PARK	Unverified	-	-
20-03-303-015-0000	231 E 43RD ST	Owned by City	-	B3-3	3 GRAND BOULEVARD	Partially Verified	-	-
20-09-422-064-0000	5400 S DEARBORN ST	Owned by City	-	RT-4	3 WASHINGTON PARK	Partially Verified	-	-
20-09-310-010-0000	5223 S UNION AVE	Owned by City	-	RS-3	3 NEW CITY	Unverified	-	-
20-09-416-065-0000	5418 S PRINCETON AVE	Owned by City	-	RS-3	3 FULLER PARK	Unverified	-	-
20-09-319-018-0000	5345 S LOWE AVE	Owned by City	-	RS-3	3 NEW CITY	Partially Verified	-	-
20-03-207-020-0000	3969 S VINCENNES AVE	Owned by City	-	RT-4	4 GRAND BOULEVARD	Unverified	-	-
20-03-405-037-0000	714 E 44TH ST	Owned by City	-	RT-4	4 GRAND BOULEVARD	Unverified	-	-
20-03-405-040-0000	724 E 44TH ST	Owned by City	-	RT-4	4 GRAND BOULEVARD	Unverified	-	-
20-03-427-029-0000	4638 S EVANS AVE	Owned by City	-	RT-4	4 GRAND BOULEVARD	Unverified	-	-
20-03-201-058-0000	3907 S VINCENNES AVE	Owned by City	-	B3-3	4 GRAND BOULEVARD	Unverified	-	-
20-03-201-063-0000	3925 S VINCENNES AVE	Owned by City	-	RM-5	4 GRAND BOULEVARD	Unverified	-	-
20-03-201-065-0000	3929 S VINCENNES AVE	Owned by City	-	RM-5	4 GRAND BOULEVARD	Unverified	-	-
20-03-420-007-0000	4523 S EVANS AVE	Owned by City	-	RT-4	4 GRAND BOULEVARD	Unverified	-	-
20-03-420-025-0000	4516 S COTTAGE GROVE AVE	Owned by City	-	B1-5	4 GRAND BOULEVARD	Unverified	-	-
20-03-420-006-0000	4521 S EVANS AVE	Owned by City	-	RT-4	4 GRAND BOULEVARD	Verified	11/10/1997	-
20-03-202-005-0000	718 E PERSHING RD	Owned by City	-	PD 840	4 OAKLAND	Partially Verified	-	-
17-35-103-004-0000	858 E OAKWOOD BLVD	Owned by City	-	RM-5	4 OAKLAND	Partially Verified	-	-
20-02-103-004-0000	3936 S ELLIS AVE	Owned by City	-	RM-5	4 OAKLAND	Unverified	-	-
20-02-103-018-0000	855 E OAKWOOD BLVD	Owned by City	-	RM-5	4 OAKLAND	Unverified	-	-
20-16-207-017-0000	4836 S CHAMPLAIN AVE	Owned by City	-	RM-5	4 GRAND BOULEVARD	Unverified	-	-
20-02-103-037-0000	857 E OAKWOOD BLVD	Owned by City	-	RM-5	4 OAKLAND	Unverified	-	-
20-02-103-042-0000	863 E OAKWOOD BLVD	Owned by City	-	B3-3	4 OAKLAND	Unverified	-	-
20-02-121-012-0000	1000 E 43RD ST	Owned by City	-	B3-3	4 OAKLAND	Verified	9/27/1990	-
17-35-103-008-0000	866 E OAKWOOD BLVD	Owned by City	-	RM-5	4 OAKLAND	Unverified	-	-
17-35-103-012-0000	3906 S LAKE PARK AVE	Owned by City	-	RM-5	4 OAKLAND	Unverified	-	-
20-02-300-008-0000	4323 S COTTAGE GROVE AVE	Owned by City	-	B1-1	4 KENWOOD	Unverified	-	-
20-02-300-021-0000	827 E 43RD ST	Owned by City	-	B3-3	4 KENWOOD	Unverified	-	-
17-35-104-006-0000	3849 S LAKE PARK AVE	Owned by City	-	RM-5	4 OAKLAND	Unverified	-	-
20-03-217-016-0000	537 E BOWEN AVE	Owned by City	-	RT-4	4 GRAND BOULEVARD	Unverified	-	-
20-02-102-012-0000	3983 S DREXEL BLVD	Owned by City	-	RM-5	4 OAKLAND	Unverified	-	-
20-03-211-001-0000	4015 S LANGLEY AVE	Owned by City	-	RT-4	4 GRAND BOULEVARD	Unverified	-	-
17-34-410-044-0000	762 E 37TH ST	Owned by City	-	RM-5	4 OAKLAND	Unverified	-	-
20-03-223-025-0000	536 E 43RD ST	Owned by City	-	RT-4	4 GRAND BOULEVARD	Unverified	-	-
20-10-217-041-0000	510 E 50TH ST	Owned by City	-	RM-5	4 GRAND BOULEVARD	Verified	9/15/1976	-
20-10-226-039-0000	730 E 50TH PL	Owned by City	-	RM-5	4 GRAND BOULEVARD	Unverified	-	-
20-10-211-008-0000	4825 S ST LAWRENCE AVE	Owned by City	-	RM-5	4 GRAND BOULEVARD	Unverified	-	-
20-10-214-006-0000	4812 S COTTAGE GROVE AVE	Owned by City	-	C2-3	4 GRAND BOULEVARD	Unverified	-	-
20-03-426-036-0000	640 E 47TH ST	Owned by City	-	B1-1	4 GRAND BOULEVARD	Verified	5/18/1999	-
20-03-217-005-0000	515 E BOWEN AVE	Owned by City	-	RT-4	4 GRAND BOULEVARD	Unverified	-	-
20-03-426-026-0000	4624 S LANGLEY AVE	Owned by City	-	RT-4	4 GRAND BOULEVARD	Unverified	-	-
20-03-419-030-0000	4547 S CHAMPLAIN AVE	Owned by City	-	RT-4	4 GRAND BOULEVARD	Unverified	-	-
20-03-225-041-0000	4240 S LANGLEY AVE	Owned by City	-	RT-4	4 GRAND BOULEVARD	Unverified	-	-
20-03-226-055-0000	702 E 43RD ST	Owned by City	-	RT-4	4 GRAND BOULEVARD	Unverified	-	-
20-03-227-032-0000	4232 S COTTAGE GROVE AVE	Owned by City	-	C1-3	4 GRAND BOULEVARD	Unverified	-	-
20-03-420-037-0000	4553 S EVANS AVE	Owned by City	-	RT-4	4 GRAND BOULEVARD	Unverified	-	-
17-35-101-030-0000	3753 S ELLIS AVE	Owned by City	-	RM-5	4 OAKLAND	Verified	2/28/1978	-
20-03-214-030-0000	610 E BOWEN AVE	Owned by City	-	RT-4	4 GRAND BOULEVARD	Verified	3/10/1978	-
17-16-241-026-0000	415 S FINANCIAL PL	Owned by City	-	DC-16	4 LOOP	Partially Verified	2/11/1951	-
17-35-102-034-0000	914 E 38TH ST	Owned by City	-	RM-5	4 OAKLAND	Partially Verified	-	-
20-03-218-035-0000	614 E 42ND ST	Owned by City	-	RT-4	4 GRAND BOULEVARD	Verified	4/19/1976	-
17-16-235-022-0000	12 W VAN BUREN ST	Owned by City	-	DX-16	4 LOOP	Unverified	-	-
20-02-103-006-0000	3941 S ELLIS AVE	Owned by City	-	RM-5	4 OAKLAND	Unverified	-	-
20-02-300-010-0000	4331 S COTTAGE GROVE AVE	Owned by City	-	B1-1	4 KENWOOD	Unverified	-	-
17-35-104-010-0000	3865 S LAKE PARK AVE	Owned by City	-	POS-2	4 OAKLAND	Unverified	-	-
20-03-406-023-0000	736 E 44TH ST	Owned by City	-	RT-4	4 GRAND BOULEVARD	Unverified	-	-
20-02-307-065-0000	4462 S BERKELEY AVE	Owned by City	-	RT-4	4 KENWOOD	Unverified	-	-
20-03-406-026-0000	744 E 44TH ST	Owned by City	-	RT-4	4 GRAND BOULEVARD	Unverified	-	-
20-03-219-035-0000	724 E 42ND ST	Owned by City	-	RT-4	4 GRAND BOULEVARD	Unverified	-	-
17-35-101-016-0000	3723 S ELLIS AVE	Owned by City	-	RM-5	4 OAKLAND	Unverified	-	-
17-35-101-031-0000	3757 S ELLIS AVE	Owned by City	-	RM-5	4 OAKLAND	Unverified	-	-
17-35-101-092-0000	3756 S LAKE PARK AVE	Owned by City	-	RM-5	4 OAKLAND	Unverified	-	-
20-11-101-013-0000	4734 S INGLESIDE AVE	Owned by City	-	RT-4	4 KENWOOD	Unverified	-	-
20-11-212-127-0000	5031 S WOODLAWN AVE	Owned by City	-	RM-5	4 KENWOOD	Unverified	-	-
20-11-100-017-0000	4739 S COTTAGE GROVE AVE	Owned by City	-	RM-5	4 KENWOOD	Unverified	-	-
20-03-425-002-0000	4615 S ST LAWRENCE AVE	Owned by City	-	RM-5	4 GRAND BOULEVARD	Unverified	-	-
20-03-425-017-0000	4616 S CHAMPLAIN AVE	Owned by City	-	RT-4	4 GRAND BOULEVARD	Unverified	-	-
20-03-405-010-0000	4329 S LANGLEY AVE	Owned by City	-	RT-4	4 GRAND BOULEVARD	Unverified	-	-
20-03-405-013-0000	4335 S LANGLEY AVE	Owned by City	-	RT-4	4 GRAND BOULEVARD	Unverified	-	-
20-03-201-055-0000	651 E PERSHING RD	Owned by City	-	B3-3	4 GRAND BOULEVARD	Unverified	-	-
20-03-226-022-0000	710 E 43RD ST	Owned by City	-	RT-4	4 GRAND BOULEVARD	Unverified	-	-
20-03-420-036-0000	4556 S COTTAGE GROVE AVE	Owned by City	-	B1-1	4 GRAND BOULEVARD	Unverified	-	-
20-03-202-006-0000	722 E PERSHING RD	Owned by City	-	PD 840	4 OAKLAND	Partially Verified	-	-
20-03-426-005-0000	643 E 46TH ST	Owned by City	-	RT-4	4 GRAND BOULEVARD	Verified	12/18/1997	-
20-02-300-025-0000	839 E 43RD ST	Owned by City	-	B3-3	4 KENWOOD	Verified	3/17/1988	-
17-16-235-008-0000	18 W VAN BUREN ST	Owned by City	-	DX-16	4 LOOP	Unverified	-	-
17-35-104-024-0000	900 E OAKWOOD BLVD	Owned by City	-	B3-3	4 OAKLAND	Unverified	-	-
20-02-103-031-0000	3970 S LAKE PARK AVE	Owned by City	-	RM-5	4 OAKLAND	Unverified	-	-
20-02-120-008-0000	4249 S DREXEL BLVD	Owned by City	-	B3-3	4 OAKLAND	Unverified	-	-
20-03-214-035-0000	622 E BOWEN AVE	Owned by City	-	RT-4	4 GRAND BOULEVARD	Unverified	-	-
20-03-224-036-0000	4214 S CHAMPLAIN AVE	Owned by City	-	RT-4	4 GRAND BOULEVARD	Unverified	-	-
20-03-224-038-0000	4218 S CHAMPLAIN AVE	Owned by City	-	RT-4	4 GRAND BOULEVARD	Unverified	-	-
17-35-104-009-0000	3863 S LAKE PARK AVE	Owned by City	-	RM-5	4 OAKLAND	Unverified	-	-

20-02-315-011-0000	4616 S DREXEL BLVD	Owned by City	-	RM-5	4 KENWOOD	Unverified	-	-
20-02-102-009-0000	3977 S DREXEL BLVD	Owned by City	-	B3-3	4 OAKLAND	Unverified	-	-
20-02-102-017-0000	836 E 40TH ST	Owned by City	-	RM-5	4 OAKLAND	Unverified	-	-
20-02-307-021-0000	4441 S ELLIS AVE	Owned by City	-	RT-4	4 KENWOOD	Unverified	-	-
20-02-113-022-0000	4143 S DREXEL BLVD	Owned by City	-	RM-5	4 OAKLAND	Unverified	-	-
17-35-101-014-0000	3717 S ELLIS AVE	Owned by City	-	RM-5	4 OAKLAND	Unverified	-	-
17-35-101-021-0000	3735 S ELLIS AVE	Owned by City	-	RM-5	4 OAKLAND	Unverified	-	-
20-03-223-024-0000	534 E 43RD ST	Owned by City	-	RT-4	4 GRAND BOULEVARD	Unverified	-	-
17-35-101-024-0000	3818 S ELLIS AVE	Owned by City	-	PD 840	4 OAKLAND	Unverified	-	-
17-35-101-073-0000	3764 S LAKE PARK AVE	Owned by City	-	RM-5	4 OAKLAND	Unverified	-	-
20-11-216-063-0000	4800 S LAKE PARK AVE	Owned by City	-	PD 61	4 KENWOOD	Unverified	-	-
20-10-226-048-0000	710 E 50TH PL	Owned by City	-	RM-5	4 GRAND BOULEVARD	Unverified	-	-
20-11-100-016-0000	4735 S COTTAGE GROVE AVE	Owned by City	-	RM-5	4 KENWOOD	Unverified	-	-
20-03-208-010-0000	743 E OAKWOOD BLVD	Owned by City	-	RM-5	4 GRAND BOULEVARD	Unverified	-	-
17-16-235-029-0000	333 S PLYMOUTH CT	Owned by City	Y	DX-16	4 LOOP	Partially Verified	-	-
20-02-120-006-0000	4245 S DREXEL BLVD	Owned by City	-	RM-5	4 OAKLAND	Verified	-	1/9/1987 -
17-34-122-036-0000	3405 S GILLES AVE	Owned by City	-	RS-3	4 DOUGLAS	Verified	-	11/18/1992 -
20-02-106-040-0000	4043 S DREXEL BLVD	Owned by City	-	RM-5	4 OAKLAND	Verified	-	8/23/1977 -
20-03-211-030-0000	4012 S COTTAGE GROVE AVE	Owned by City	-	C1-3	4 GRAND BOULEVARD	Verified	-	12/27/1978 -
17-15-308-021-0000	1136 S WABASH AVE	Owned by City	-	PD 1326	4 LOOP	Unverified	-	-
17-15-308-022-0000	1146 S WABASH AVE	Owned by City	-	PD 1326	4 LOOP	Unverified	-	-
20-02-106-016-0000	853 E 40TH ST	Owned by City	-	RM-5	4 OAKLAND	Verified	-	5/20/1997 -
20-02-103-041-0000	3928 S LAKE PARK AVE	Owned by City	-	B3-3	4 OAKLAND	Unverified	-	-
17-35-103-002-0000	857 E PERSHING RD	Owned by City	-	RM-5	4 OAKLAND	Unverified	-	-
20-03-214-027-0000	604 E BOWEN AVE	Owned by City	-	RT-4	4 GRAND BOULEVARD	Unverified	-	-
20-03-225-022-0000	626 E 43RD ST	Owned by City	-	RT-4	4 GRAND BOULEVARD	Unverified	-	-
17-35-104-007-0000	3859 S LAKE PARK AVE	Owned by City	-	RM-5	4 OAKLAND	Unverified	-	-
17-35-104-008-0000	3861 S LAKE PARK AVE	Owned by City	-	RM-5	4 OAKLAND	Unverified	-	-
20-02-102-011-0000	3981 S DREXEL BLVD	Owned by City	-	B3-3	4 OAKLAND	Unverified	-	-
20-02-102-030-0000	3984 S ELLIS AVE	Owned by City	-	RM-5	4 OAKLAND	Unverified	-	-
20-03-211-022-0000	753 E 40TH ST	Owned by City	-	RM-5	4 GRAND BOULEVARD	Unverified	-	-
20-03-211-023-0000	755 E 40TH ST	Owned by City	-	RM-5	4 GRAND BOULEVARD	Unverified	-	-
20-02-114-017-0000	1032 E 41ST ST	Owned by City	-	RM-5	4 OAKLAND	Unverified	-	-
20-02-312-017-0000	4508 S ELLIS AVE	Owned by City	-	RT-4	4 KENWOOD	Unverified	-	-
20-02-312-042-0000	4552 S ELLIS AVE	Owned by City	-	RT-4	4 KENWOOD	Unverified	-	-
20-02-117-039-0000	4156 S LAKE PARK AVE	Owned by City	-	RM-5	4 OAKLAND	Unverified	-	-
17-35-101-006-0000	3711 S ELLIS AVE	Owned by City	-	RM-5	4 OAKLAND	Unverified	-	-
17-35-101-015-0000	3721 S ELLIS AVE	Owned by City	-	RM-5	4 OAKLAND	Unverified	-	-
20-02-404-072-0000	4555 S LAKE PARK AVE	Owned by City	-	RM-5	4 KENWOOD	Unverified	-	-
20-11-100-020-0000	4757 S COTTAGE GROVE AVE	Owned by City	-	RM-5	4 KENWOOD	Unverified	-	-
20-10-217-028-0000	4914 S FORRESTVILLE AVE	Owned by City	-	RM-5	4 GRAND BOULEVARD	Unverified	-	-
20-10-218-009-0000	4927 S FORRESTVILLE AVE	Owned by City	-	RM-5	4 GRAND BOULEVARD	Unverified	-	-
20-10-218-011-0000	4939 S FORRESTVILLE AVE	Owned by City	-	RM-5	4 GRAND BOULEVARD	Unverified	-	-
20-10-211-007-0000	4823 S ST LAWRENCE AVE	Owned by City	-	RM-5	4 GRAND BOULEVARD	Unverified	-	-
20-10-214-033-0000	4836 S COTTAGE GROVE AVE	Owned by City	-	C2-3	4 GRAND BOULEVARD	Unverified	-	-
20-03-201-066-0000	3920 S LANGLEY AVE	Owned by City	-	B3-3	4 GRAND BOULEVARD	Unverified	-	-
17-27-306-079-0000	300 E 29TH ST	Owned by City	Y	RT-4	4 DOUGLAS	Verified	-	2/6/1917 -
20-03-425-032-0000	4644 S CHAMPLAIN AVE	Owned by City	-	B1-1	4 GRAND BOULEVARD	Unverified	-	-
20-03-225-031-0000	4212 S LANGLEY AVE	Owned by City	-	RT-4	4 GRAND BOULEVARD	Unverified	-	-
20-02-303-007-0000	4317 S BERKELEY AVE	Owned by City	-	RT-4	4 KENWOOD	Partially Verified	-	8/22/1977 -
20-02-121-013-0000	1014 E 43RD ST	Owned by City	-	B3-3	4 OAKLAND	Verified	-	10/7/1997 -
20-02-302-002-0000	4309 S ELLIS AVE	Owned by City	-	B3-3	4 KENWOOD	Verified	-	9/26/1991 -
20-02-313-064-0000	4515 S ELLIS AVE	Owned by City	-	RT-4	4 KENWOOD	Verified	-	5/12/1982 -
20-02-105-012-0000	817 E 40TH ST	Owned by City	-	C1-3	4 OAKLAND	Unverified	-	-
20-02-105-013-0000	4010 S DREXEL BLVD	Owned by City	-	RM-5	4 OAKLAND	Unverified	-	-
20-02-311-002-0000	4519 S COTTAGE GROVE AVE	Owned by City	-	B1-5	4 KENWOOD	Unverified	-	-
20-03-214-031-0000	612 E BOWEN AVE	Owned by City	-	RT-4	4 GRAND BOULEVARD	Unverified	-	-
20-03-224-051-0000	620 E 43RD ST	Owned by City	-	RT-4	4 GRAND BOULEVARD	Unverified	-	-
20-02-400-011-0000	4337 S LAKE PARK AVE	Owned by City	-	B3-3	4 KENWOOD	Unverified	-	-
20-02-305-002-0000	4421 S COTTAGE GROVE AVE	Owned by City	-	B1-1	4 KENWOOD	Unverified	-	-
20-03-219-009-0000	4151 S LANGLEY AVE	Owned by City	-	RT-4	4 GRAND BOULEVARD	Unverified	-	-
20-03-219-026-0000	708 E 42ND ST	Owned by City	-	RT-4	4 GRAND BOULEVARD	Unverified	-	-
20-02-307-059-0000	4448 S BERKELEY AVE	Owned by City	-	RT-4	4 KENWOOD	Verified	-	9/25/1989 -
20-02-113-020-0000	4135 S DREXEL BLVD	Owned by City	-	RM-5	4 OAKLAND	Unverified	-	-
17-34-410-032-0000	3622 S LAKE PARK AVE	Owned by City	-	RM-5	4 OAKLAND	Unverified	-	-
20-02-119-009-0000	817 E 42ND PL	Owned by City	-	RM-5	4 OAKLAND	Unverified	-	-
17-35-101-010-0000	753 E 37TH ST	Owned by City	-	RM-5	4 OAKLAND	Unverified	-	-
20-03-402-036-0000	548 E 44TH ST	Owned by City	-	RT-4	4 GRAND BOULEVARD	Verified	-	1/13/1995 -
20-03-223-027-0000	542 E 43RD ST	Owned by City	-	RT-4	4 GRAND BOULEVARD	Unverified	-	-
20-10-203-006-0000	621 E 47TH ST	Owned by City	-	B1-1	4 GRAND BOULEVARD	Unverified	-	-
20-10-218-010-0000	4935 S FORRESTVILLE AVE	Owned by City	-	RM-5	4 GRAND BOULEVARD	Unverified	-	-
20-10-230-007-0000	558 E 51ST ST	Owned by City	-	PD 141	4 GRAND BOULEVARD	Unverified	-	-
20-11-100-015-0000	4727 S COTTAGE GROVE AVE	Owned by City	-	B1-1	4 KENWOOD	Unverified	-	-
20-11-100-018-0000	4743 S COTTAGE GROVE AVE	Owned by City	-	RM-5	4 KENWOOD	Unverified	-	-
20-03-210-055-0000	620 E 41ST ST	Owned by City	-	RT-4	4 GRAND BOULEVARD	Unverified	-	-
20-02-311-014-0000	4516 S DREXEL BLVD	Owned by City	-	RM-5	4 KENWOOD	Partially Verified	-	5/16/2007 -
17-35-104-023-0000	3903 S LAKE PARK AVE	Owned by City	-	RM-5	4 OAKLAND	Partially Verified	-	-
20-03-426-003-0000	4605 S CHAMPLAIN AVE	Owned by City	-	RT-4	4 GRAND BOULEVARD	Unverified	-	-
20-03-426-025-0000	4620 S LANGLEY AVE	Owned by City	-	RT-4	4 GRAND BOULEVARD	Unverified	-	-
20-03-201-064-0000	3927 S VINCENNES AVE	Owned by City	-	RM-5	4 GRAND BOULEVARD	Unverified	-	-
20-03-420-016-0000	4547 S EVANS AVE	Owned by City	-	RT-4	4 GRAND BOULEVARD	Unverified	-	-
20-03-425-014-0000	4608 S CHAMPLAIN AVE	Owned by City	-	RT-4	4 GRAND BOULEVARD	Verified	-	2/3/1975 -
17-35-101-022-0000	3737 S ELLIS AVE	Owned by City	-	RM-5	4 OAKLAND	Verified	-	2/21/1997 -
20-02-313-062-0000	4515 S ELLIS AVE	Owned by City	-	RT-4	4 KENWOOD	Verified	-	5/12/1982 -
20-10-218-034-0000	4954 S ST LAWRENCE AVE	Owned by City	-	RM-5	4 GRAND BOULEVARD	Verified	-	10/27/1976 -
20-03-426-006-0000	4609 S CHAMPLAIN AVE	Owned by City	-	RT-4	4 GRAND BOULEVARD	Verified	-	10/27/1981 -
17-35-101-008-0000	749 E 37TH ST	Owned by City	-	RM-5	4 OAKLAND	Verified	-	8/6/2008 -
20-02-106-015-0000	851 E 40TH ST	Owned by City	-	RM-5	4 OAKLAND	Partially Verified	-	-
20-02-103-030-0000	3962 S LAKE PARK AVE	Owned by City	-	RM-5	4 OAKLAND	Unverified	-	-
20-02-308-039-0000	4444 S GREENWOOD AVE	Owned by City	-	RT-4	4 KENWOOD	Unverified	-	-
20-02-307-067-0000	4466 S BERKELEY AVE	Owned by City	-	RT-4	4 KENWOOD	Unverified	-	-
20-03-223-015-0000	535 E 42ND PL	Owned by City	-	RT-4	4 GRAND BOULEVARD	Unverified	-	-
20-02-117-017-0000	4155 S BERKELEY AVE	Owned by City	-	RM-5	4 OAKLAND	Unverified	-	-
20-02-117-043-0000	4166 S LAKE PARK AVE	Owned by City	-	RM-5	4 OAKLAND	Unverified	-	-
20-02-303-028-0000	4308 S GREENWOOD AVE	Owned by City	-	RM-5	4 KENWOOD	Unverified	-	-
17-35-101-005-0000	3709 S ELLIS AVE	Owned by City	-	RM-5	4 OAKLAND	Unverified	-	-
20-03-223-035-0000	4246 S ST LAWRENCE AVE	Owned by City	-	RT-4	4 GRAND BOULEVARD	Unverified	-	-
20-10-203-001-0000	601 E 47TH ST	Owned by City	-	B1-1	4 GRAND BOULEVARD	Unverified	-	-
20-10-203-003-0000	609 E 47TH ST	Owned by City	-	B1-1	4 GRAND BOULEVARD	Unverified	-	-
20-11-100-021-0000	4759 S COTTAGE GROVE AVE	Owned by City	-	RM-5	4 KENWOOD	Unverified	-	-
20-10-217-004-0000	4907 S VINCENNES AVE	Owned by City	-	RM-5	4 GRAND BOULEVARD	Unverified	-	-

20-03-405-005-0000	4317 S LANGLEY AVE	Owned by City	-	RT-4	4 GRAND BOULEVARD	Unverified	-	-
20-03-426-035-0000	634 E 47TH ST	Owned by City	-	B1-1	4 GRAND BOULEVARD	Partially Verified	-	5/18/1999
20-03-427-028-0000	4636 S EVANS AVE	Owned by City	-	RT-4	4 GRAND BOULEVARD	Verified	-	3/31/1999
20-03-419-035-0000	658 E 46TH ST	Owned by City	-	RT-4	4 GRAND BOULEVARD	Unverified	-	-
20-03-226-054-0000	700 E 43RD ST	Owned by City	-	RT-4	4 GRAND BOULEVARD	Unverified	-	-
20-03-202-004-0000	714 E PERSHING RD	Owned by City	-	PD 840	4 OAKLAND	Partially Verified	-	-
20-02-313-063-0000	4515 S ELLIS AVE	Owned by City	-	RT-4	4 KENWOOD	Verified	-	5/12/1982
17-35-104-004-0000	3835 S LAKE PARK AVE	Owned by City	-	RM-5	4 OAKLAND	Unverified	-	-
17-35-104-005-0000	3839 S LAKE PARK AVE	Owned by City	-	RM-5	4 OAKLAND	Unverified	-	-
20-02-106-014-0000	849 E 40TH ST	Owned by City	-	RM-5	4 OAKLAND	Verified	-	11/23/1981
20-03-224-035-0000	4210 S CHAMPLAIN AVE	Owned by City	-	RT-4	4 GRAND BOULEVARD	Unverified	-	-
20-03-224-037-0000	4216 S CHAMPLAIN AVE	Owned by City	-	RT-4	4 GRAND BOULEVARD	Unverified	-	-
20-02-300-009-0000	4325 S COTTAGE GROVE AVE	Owned by City	-	B1-1	4 KENWOOD	Unverified	-	-
17-34-312-080-0000	3648 S DR MARTIN LUTHER KING JR DR	Owned by City	-	RM-5	4 DOUGLAS	Unverified	-	-
20-03-218-030-0000	604 E 42ND ST	Owned by City	-	RT-4	4 GRAND BOULEVARD	Unverified	-	-
20-03-406-024-0000	738 E 44TH ST	Owned by City	-	RT-4	4 GRAND BOULEVARD	Unverified	-	-
20-02-113-021-0000	4139 S DREXEL BLVD	Owned by City	-	RM-5	4 OAKLAND	Unverified	-	-
20-02-113-023-0000	4133 S DREXEL BLVD	Owned by City	-	RM-5	4 OAKLAND	Unverified	-	-
20-03-211-021-0000	751 E 40TH ST	Owned by City	-	RM-5	4 GRAND BOULEVARD	Unverified	-	-
20-03-403-014-0000	4339 S ST LAWRENCE AVE	Owned by City	-	RT-4	4 GRAND BOULEVARD	Verified	-	6/30/1999
17-35-101-004-0000	3707 S ELLIS AVE	Owned by City	-	RM-5	4 OAKLAND	Unverified	-	-
17-35-101-017-0000	3725 S ELLIS AVE	Owned by City	-	RM-5	4 OAKLAND	Unverified	-	-
20-03-223-030-0000	4236 S ST LAWRENCE AVE	Owned by City	-	RT-4	4 GRAND BOULEVARD	Unverified	-	-
17-35-101-025-0000	3743 S ELLIS AVE	Owned by City	-	RM-5	4 OAKLAND	Unverified	-	-
20-10-203-002-0000	607 E 47TH ST	Owned by City	-	B1-1	4 GRAND BOULEVARD	Unverified	-	-
20-10-203-018-0000	4749 S ST LAWRENCE AVE	Owned by City	-	RM-5	4 GRAND BOULEVARD	Unverified	-	-
20-10-218-001-0000	4903 S FORRESTVILLE AVE	Owned by City	-	RM-5	4 GRAND BOULEVARD	Unverified	-	-
20-11-216-003-0000	4720 S LAKE PARK AVE	Owned by City	-	PD 62	4 KENWOOD	Unverified	-	-
20-10-226-038-0000	730 E 50TH PL	Owned by City	-	RM-5	4 GRAND BOULEVARD	Unverified	-	-
20-10-212-001-0000	4801 S CHAMPLAIN AVE	Owned by City	-	RM-5	4 GRAND BOULEVARD	Unverified	-	-
20-10-213-032-0000	4828 S EVANS AVE	Owned by City	-	RM-5	4 GRAND BOULEVARD	Unverified	-	-
20-10-214-004-0000	4810 S COTTAGE GROVE AVE	Owned by City	-	C2-3	4 GRAND BOULEVARD	Unverified	-	-
20-10-214-031-0000	4834 S COTTAGE GROVE AVE	Owned by City	-	C2-3	4 GRAND BOULEVARD	Unverified	-	-
17-35-104-022-0000	914 E OAKWOOD BLVD	Owned by City	-	B3-3	4 OAKLAND	Unverified	-	-
20-03-425-030-0000	610 E 47TH ST	Owned by City	-	B1-1	4 GRAND BOULEVARD	Unverified	-	-
20-03-426-020-0000	4600 S LANGLEY AVE	Owned by City	-	RT-4	4 GRAND BOULEVARD	Unverified	-	-
20-03-426-021-0000	4604 S LANGLEY AVE	Owned by City	-	RT-4	4 GRAND BOULEVARD	Unverified	-	-
20-03-225-040-0000	4238 S LANGLEY AVE	Owned by City	-	RT-4	4 GRAND BOULEVARD	Verified	-	7/21/1999
20-03-226-015-0000	4243 S LANGLEY AVE	Owned by City	-	RT-4	4 GRAND BOULEVARD	Unverified	-	-
20-02-313-065-0000	4515 S ELLIS AVE	Owned by City	-	RT-4	4 KENWOOD	Verified	-	5/12/1982
17-16-235-007-0000	22 W VAN BUREN ST	Owned by City	-	DX-16	4 LOOP	Unverified	-	-
17-16-247-064-0000	544 S STATE ST	Owned by City	-	PD 908	4 LOOP	Unverified	-	-
17-34-121-077-0000	3401 S PRAIRIE AVE	Owned by City	-	RT-4	4 DOUGLAS	Unverified	-	-
20-03-225-002-0000	4209 S CHAMPLAIN AVE	Owned by City	-	POS-2	4 GRAND BOULEVARD	Unverified	-	-
20-03-225-005-0000	4215 S CHAMPLAIN AVE	Owned by City	-	RT-4	4 GRAND BOULEVARD	Unverified	-	-
20-02-307-018-0000	4435 S ELLIS AVE	Owned by City	-	RT-4	4 KENWOOD	Unverified	-	-
20-02-113-027-0000	4149 S DREXEL BLVD	Owned by City	-	RM-5	4 OAKLAND	Unverified	-	-
20-03-223-020-0000	524 E 43RD ST	Owned by City	-	RT-4	4 GRAND BOULEVARD	Unverified	-	-
20-02-117-024-0000	4116 S LAKE PARK AVE	Owned by City	-	RM-5	4 OAKLAND	Unverified	-	-
17-35-101-009-0000	751 E 37TH ST	Owned by City	-	RM-5	4 OAKLAND	Unverified	-	-
17-35-101-023-0000	3739 S ELLIS AVE	Owned by City	-	RM-5	4 OAKLAND	Unverified	-	-
20-10-218-006-0000	4917 S FORRESTVILLE AVE	Owned by City	-	RM-5	4 GRAND BOULEVARD	Unverified	-	-
20-11-216-002-0000	4710 S LAKE PARK AVE	Owned by City	-	PD 62	4 KENWOOD	Unverified	-	-
20-11-100-019-0000	4755 S COTTAGE GROVE AVE	Owned by City	-	RM-5	4 KENWOOD	Unverified	-	-
20-10-217-047-0000	4958 S FORRESTVILLE AVE	Owned by City	-	RM-5	4 GRAND BOULEVARD	Partially Verified	-	-
20-10-203-005-0000	615 E 47TH ST	Owned by City	-	B1-1	4 GRAND BOULEVARD	Unverified	-	-
20-03-217-018-0000	541 E BOWEN AVE	Owned by City	-	RT-4	4 GRAND BOULEVARD	Partially Verified	-	-
20-03-217-029-0000	4125 S VINCENTNES AVE	Owned by City	-	RT-4	4 GRAND BOULEVARD	Unverified	-	-
20-03-420-017-0000	4549 S EVANS AVE	Owned by City	-	RT-4	4 GRAND BOULEVARD	Partially Verified	-	-
20-10-203-007-0000	4715 S ST LAWRENCE AVE	Owned by City	-	RM-5	4 GRAND BOULEVARD	Partially Verified	-	-
17-35-104-013-0000	3903 S LAKE PARK AVE	Owned by City	-	RM-5	4 OAKLAND	Partially Verified	-	-
20-11-216-005-0000	4740 S LAKE PARK AVE	Owned by City	-	RM-5	4 KENWOOD	Partially Verified	-	-
20-03-219-008-0000	4149 S LANGLEY AVE	Owned by City	-	RT-4	4 GRAND BOULEVARD	Partially Verified	-	-
20-10-218-013-0000	4945 S ST LAWRENCE AVE	Owned by City	-	RM-5	4 GRAND BOULEVARD	Partially Verified	-	-
20-03-202-015-0000	3925 S LANGLEY AVE	Owned by City	-	RM-5	4 GRAND BOULEVARD	Partially Verified	-	-
20-10-211-013-0000	4835 S ST LAWRENCE AVE	Owned by City	-	RM-5	4 GRAND BOULEVARD	Partially Verified	-	-
20-03-224-015-0000	4231 S ST LAWRENCE AVE	Owned by City	-	RT-4	4 GRAND BOULEVARD	Partially Verified	-	-
20-10-218-019-0000	4908 S ST LAWRENCE AVE	Owned by City	-	RM-5	4 GRAND BOULEVARD	Partially Verified	-	-
20-02-116-010-0000	1010 E 42ND PL	Owned by City	-	RM-5	4 OAKLAND	Partially Verified	-	-
20-03-223-034-0000	4244 S ST LAWRENCE AVE	Owned by City	-	RT-4	4 GRAND BOULEVARD	Partially Verified	-	-
20-02-106-037-0000	938 E 41ST ST	Owned by City	-	B3-3	4 OAKLAND	Partially Verified	-	-
20-02-105-001-0000	4001 S COTTAGE GROVE AVE	Owned by City	-	C1-3	4 OAKLAND	Partially Verified	-	-
20-10-203-012-0000	4729 S ST LAWRENCE AVE	Owned by City	-	RM-5	4 GRAND BOULEVARD	Partially Verified	-	-
20-03-224-027-0000	613 E 42ND ST	Owned by City	-	RT-4	4 GRAND BOULEVARD	Unverified	-	-
20-03-405-008-0000	4323 S LANGLEY AVE	Owned by City	-	RT-4	4 GRAND BOULEVARD	Partially Verified	-	-
20-03-223-033-0000	4242 S ST LAWRENCE AVE	Owned by City	-	RT-4	4 GRAND BOULEVARD	Partially Verified	-	-
20-10-210-035-0000	4858 S ST LAWRENCE AVE	Owned by City	-	RM-5	4 GRAND BOULEVARD	Unverified	-	-
20-03-404-025-0000	4324 S LANGLEY AVE	Owned by City	-	RT-4	4 GRAND BOULEVARD	Partially Verified	-	-
20-03-419-054-0000	4550 S EVANS AVE	Owned by City	-	RT-4	4 GRAND BOULEVARD	Partially Verified	-	-
20-02-401-021-0000	4401 S OAKENWALD AVE	Owned by City	-	RM-5	4 KENWOOD	Partially Verified	-	-
20-10-203-015-0000	4739 S ST LAWRENCE AVE	Owned by City	-	RM-5	4 GRAND BOULEVARD	Partially Verified	-	-
20-03-425-028-0000	606 E 47TH ST	Owned by City	-	B1-1	4 GRAND BOULEVARD	Unverified	-	-
17-35-103-005-0000	861 E PERSHING RD	Owned by City	-	RM-5	4 OAKLAND	Partially Verified	-	-
20-02-106-038-0000	4062 S ELLIS AVE	Owned by City	-	B3-3	4 OAKLAND	Partially Verified	-	-
20-03-405-007-0000	4321 S LANGLEY AVE	Owned by City	-	RT-4	4 GRAND BOULEVARD	Partially Verified	-	-
20-10-217-029-0000	4918 S FORRESTVILLE AVE	Owned by City	-	RM-5	4 GRAND BOULEVARD	Partially Verified	-	-
20-02-303-026-0000	4300 S GREENWOOD AVE	Owned by City	-	B3-3	4 KENWOOD	Partially Verified	-	-
20-03-227-031-0000	4232 S COTTAGE GROVE AVE	Owned by City	-	C1-3	4 GRAND BOULEVARD	Partially Verified	-	-
20-03-427-001-0000	4601 S LANGLEY AVE	Owned by City	-	RT-4	4 GRAND BOULEVARD	Partially Verified	-	-
20-03-211-028-0000	4008 S COTTAGE GROVE AVE	Owned by City	-	C1-3	4 GRAND BOULEVARD	Partially Verified	-	-
20-03-425-013-0000	4604 S CHAMPLAIN AVE	Owned by City	-	RT-4	4 GRAND BOULEVARD	Partially Verified	-	-
20-02-113-024-0000	4137 S DREXEL BLVD	Owned by City	-	RM-5	4 OAKLAND	Partially Verified	-	-
20-03-426-041-0000	4601 S CHAMPLAIN AVE	Owned by City	-	RT-4	4 GRAND BOULEVARD	Partially Verified	-	-
17-34-410-026-0000	3608 S LAKE PARK AVE	Owned by City	-	RM-5	4 OAKLAND	Partially Verified	-	-
20-10-211-012-0000	4831 S ST LAWRENCE AVE	Owned by City	-	RM-5	4 GRAND BOULEVARD	Partially Verified	-	-
20-03-219-007-0000	4147 S LANGLEY AVE	Owned by City	-	RT-4	4 GRAND BOULEVARD	Partially Verified	-	-
17-35-103-003-0000	859 E PERSHING RD	Owned by City	-	RM-5	4 OAKLAND	Partially Verified	-	-
17-35-101-087-0000	3852 S LAKE PARK AVE	Owned by City	-	RM-5	4 OAKLAND	Partially Verified	-	-
20-03-425-026-0000	4645 S ST LAWRENCE AVE	Owned by City	-	B1-1	4 GRAND BOULEVARD	Partially Verified	-	-
20-03-405-009-0000	4327 S LANGLEY AVE	Owned by City	-	RT-4	4 GRAND BOULEVARD	Partially Verified	-	-
20-03-217-033-0000	4143 S VINCENTNES AVE	Owned by City	-	RT-4	4 GRAND BOULEVARD	Unverified	-	-

20-03-405-017-0000	4343 S LANGLEY AVE	Owned by City	-	RT-4	4 GRAND BOULEVARD	Partially Verified	-
20-03-425-008-0000	4633 S ST LAWRENCE AVE	Owned by City	-	RM-5	4 GRAND BOULEVARD	Partially Verified	-
20-02-103-032-0000	3974 S LAKE PARK AVE	Owned by City	-	RM-5	4 OAKLAND	Partially Verified	-
20-03-223-038-0000	4256 S ST LAWRENCE AVE	Owned by City	-	RT-4	4 GRAND BOULEVARD	Partially Verified	-
20-02-107-040-0000	4080 S LAKE PARK AVE	Owned by City	-	RM-5	4 OAKLAND	Partially Verified	-
20-03-215-021-0000	741 E 41ST ST	Owned by City	-	RT-4	4 GRAND BOULEVARD	Partially Verified	-
20-02-311-006-0000	4543 S COTTAGE GROVE AVE	Owned by City	-	B1-1	4 KENWOOD	Partially Verified	-
20-03-217-032-0000	4141 S VINCENTNES AVE	Owned by City	-	RT-4	4 GRAND BOULEVARD	Unverified	-
20-10-204-003-0000	647 E 47TH ST	Owned by City	-	B1-1	4 GRAND BOULEVARD	Partially Verified	-
20-11-216-001-0000	4700 S LAKE PARK AVE	Owned by City	-	PD 62	4 KENWOOD	Partially Verified	-
20-03-217-031-0000	4139 S VINCENTNES AVE	Owned by City	-	RT-4	4 GRAND BOULEVARD	Unverified	-
20-10-231-001-0000	601 E 50TH PL	Owned by City	-	RM-5	4 GRAND BOULEVARD	Partially Verified	-
20-03-219-006-0000	4145 S LANGLEY AVE	Owned by City	-	RT-4	4 GRAND BOULEVARD	Partially Verified	-
20-10-204-031-0000	4720 S LANGLEY AVE	Owned by City	-	RM-5	4 GRAND BOULEVARD	Unverified	-
20-03-215-020-0000	735 E 41ST ST	Owned by City	-	RT-4	4 GRAND BOULEVARD	Partially Verified	-
20-03-225-035-0000	4222 S LANGLEY AVE	Owned by City	-	RT-4	4 GRAND BOULEVARD	Partially Verified	-
20-02-119-013-0000	827 E 42ND PL	Owned by City	-	RM-5	4 OAKLAND	Partially Verified	-
20-03-420-021-0000	714 E 46TH ST	Owned by City	-	RT-4	4 GRAND BOULEVARD	Partially Verified	-
20-03-420-010-0000	4531 S EVANS AVE	Owned by City	-	RT-4	4 GRAND BOULEVARD	Partially Verified	-
20-03-405-015-0000	4339 S LANGLEY AVE	Owned by City	-	RT-4	4 GRAND BOULEVARD	Partially Verified	-
20-02-103-005-0000	3938 S ELLIS AVE	Owned by City	-	RM-5	4 OAKLAND	Partially Verified	-
17-34-410-030-0000	3612 S LAKE PARK AVE	Owned by City	-	RM-5	4 OAKLAND	Unverified	-
20-02-304-043-0000	1130 E 44TH ST	Owned by City	-	RM-5	4 KENWOOD	Partially Verified	-
20-10-210-025-0000	4822 S ST LAWRENCE AVE	Owned by City	-	RM-5	4 GRAND BOULEVARD	Partially Verified	-
20-10-217-030-0000	4930 S FORRESTVILLE AVE	Owned by City	-	RM-5	4 GRAND BOULEVARD	Partially Verified	-
17-35-104-025-0000	3821 S LAKE PARK AVE	Owned by City	-	RM-5	4 OAKLAND	Unverified	-
20-03-219-003-0000	4139 S LANGLEY AVE	Owned by City	-	RT-4	4 GRAND BOULEVARD	Partially Verified	-
20-03-224-034-0000	627 E 42ND ST	Owned by City	-	RT-4	4 GRAND BOULEVARD	Unverified	-
17-35-101-083-0000	3844 S LAKE PARK AVE	Owned by City	-	RM-5	4 OAKLAND	Partially Verified	-
20-03-215-022-0000	743 E 41ST ST	Owned by City	-	RT-4	4 GRAND BOULEVARD	Partially Verified	-
20-03-223-001-0000	4235 S VINCENTNES AVE	Owned by City	-	RM-5	4 GRAND BOULEVARD	Partially Verified	-
20-03-425-029-0000	608 E 47TH ST	Owned by City	-	B1-1	4 GRAND BOULEVARD	Partially Verified	-
20-02-116-009-0000	1008 E 42ND PL	Owned by City	-	RM-5	4 OAKLAND	Partially Verified	-
20-03-224-013-0000	4225 S ST LAWRENCE AVE	Owned by City	-	RT-4	4 GRAND BOULEVARD	Partially Verified	-
20-02-404-061-0000	4546 S OAKENWALD AVE	Owned by City	-	RM-5	4 KENWOOD	Partially Verified	-
17-35-103-009-0000	3916 S LAKE PARK AVE	Owned by City	-	B3-3	4 OAKLAND	Partially Verified	-
20-02-311-003-0000	4525 S COTTAGE GROVE AVE	Owned by City	-	B1-5	4 KENWOOD	Partially Verified	-
20-03-425-010-0000	4637 S ST LAWRENCE AVE	Owned by City	-	RM-5	4 GRAND BOULEVARD	Partially Verified	-
17-35-104-026-0000	3823 S LAKE PARK AVE	Owned by City	-	RM-5	4 OAKLAND	Unverified	-
20-03-405-016-0000	4341 S LANGLEY AVE	Owned by City	-	RT-4	4 GRAND BOULEVARD	Partially Verified	-
20-03-224-017-0000	4235 S ST LAWRENCE AVE	Owned by City	-	RT-4	4 GRAND BOULEVARD	Unverified	-
20-03-223-028-0000	544 E 43RD ST	Owned by City	-	RT-4	4 GRAND BOULEVARD	Partially Verified	-
20-10-211-003-0000	4811 S ST LAWRENCE AVE	Owned by City	-	RM-5	4 GRAND BOULEVARD	Partially Verified	-
20-03-428-027-0000	732 E 47TH ST	Owned by City	-	B1-1	4 GRAND BOULEVARD	Partially Verified	-
20-10-206-011-0000	4733 S EVANS AVE	Owned by City	-	PD 1095	4 GRAND BOULEVARD	Partially Verified	-
20-02-106-028-0000	4018 S ELLIS AVE	Owned by City	-	RM-5	4 OAKLAND	Partially Verified	-
20-10-210-031-0000	4840 S ST LAWRENCE AVE	Owned by City	-	RM-5	4 GRAND BOULEVARD	Partially Verified	-
20-03-217-030-0000	4137 S VINCENTNES AVE	Owned by City	-	RT-4	4 GRAND BOULEVARD	Unverified	-
20-02-105-003-0000	4015 S COTTAGE GROVE AVE	Owned by City	-	C1-3	4 OAKLAND	Partially Verified	-
20-03-224-026-0000	611 E 42ND ST	Owned by City	-	RT-4	4 GRAND BOULEVARD	Unverified	-
20-03-420-015-0000	4543 S EVANS AVE	Owned by City	-	RT-4	4 GRAND BOULEVARD	Partially Verified	-
20-03-420-032-0000	4544 S COTTAGE GROVE AVE	Owned by City	-	B1-1	4 GRAND BOULEVARD	Partially Verified	-
20-02-404-107-0000	4435 S LAKE PARK AVE	Owned by City	-	RM-5	4 KENWOOD	Partially Verified	-
20-03-208-004-0000	709 E OAKWOOD BLVD	Owned by City	-	RM-5	4 GRAND BOULEVARD	Partially Verified	-
25-15-321-043-0000	1029 S WABASH AVE	Owned by City	-	DX-12	4 LOOP	Unverified	-
17-35-101-074-0000	3766 S LAKE PARK AVE	Owned by City	-	RM-5	4 OAKLAND	Unverified	-
17-35-103-013-0000	868 E OAKWOOD BLVD	Owned by City	-	RM-5	4 OAKLAND	Partially Verified	-
20-03-419-037-0000	664 E 46TH ST	Owned by City	-	RT-4	4 GRAND BOULEVARD	Partially Verified	-
20-03-201-062-0000	3923 S VINCENTNES AVE	Owned by City	-	RM-5	4 GRAND BOULEVARD	Partially Verified	-
20-03-219-014-0000	709 E BOWEN AVE	Owned by City	-	RT-4	4 GRAND BOULEVARD	Partially Verified	-
17-27-201-006-0000	2301 S DR MARTIN LUTHER KING JR DR	Owned by City	-	PD 331	4 NEAR SOUTH SIDE	Partially Verified	-
20-02-113-025-0000	4141 S DREXEL BLVD	Owned by City	-	RM-5	4 OAKLAND	Partially Verified	3/25/1983
17-35-101-075-0000	3800 S LAKE PARK AVE	Owned by City	-	RM-5	4 OAKLAND	Unverified	-
20-03-427-038-0000	4644 S EVANS AVE	Owned by City	-	B3-3	4 GRAND BOULEVARD	Partially Verified	-
20-03-219-025-0000	706 E 42ND ST	Owned by City	-	RT-4	4 GRAND BOULEVARD	Unverified	-
17-34-410-008-0000	3615 S ELLIS AVE	Owned by City	-	RM-5	4 OAKLAND	Partially Verified	-
20-03-404-041-0000	638 E 44TH ST	Owned by City	-	RT-4	4 GRAND BOULEVARD	Partially Verified	-
17-34-410-007-0000	3613 S ELLIS AVE	Owned by City	-	RM-5	4 OAKLAND	Partially Verified	-
17-27-409-067-0000	2930 S ELLIS AVE	Owned by City	-	PD 1133	4 DOUGLAS	Unverified	-
20-10-214-032-0000	4823 S EVANS AVE	Owned by City	-	RM-5	4 GRAND BOULEVARD	Partially Verified	-
20-03-217-004-0000	4153 S VINCENTNES AVE	Owned by City	-	POS-2	4 GRAND BOULEVARD	Partially Verified	-
20-10-210-033-0000	4850 S ST LAWRENCE AVE	Owned by City	-	RM-5	4 GRAND BOULEVARD	Unverified	-
20-10-213-006-0000	4811 S LANGLEY AVE	Owned by City	-	RM-5	4 GRAND BOULEVARD	Partially Verified	-
20-10-205-021-0000	4720 S EVANS AVE	Owned by City	-	RM-5	4 GRAND BOULEVARD	Partially Verified	-
17-34-321-004-0000	309 S STATE ST	Owned by City	-	DX-16	4 LOOP	Partially Verified	-
20-02-303-027-0000	4304 S GREENWOOD AVE	Owned by City	-	B3-3	4 KENWOOD	Partially Verified	-
17-34-410-017-0000	3637 S ELLIS AVE	Owned by City	-	RM-5	4 OAKLAND	Partially Verified	-
20-03-405-020-0000	4314 S EVANS AVE	Owned by City	-	RT-4	4 GRAND BOULEVARD	Partially Verified	-
17-34-410-038-0000	758 E 37TH ST	Owned by City	-	RM-5	4 OAKLAND	Unverified	-
20-02-103-038-0000	3982 S ELLIS AVE	Owned by City	-	RM-5	4 OAKLAND	Partially Verified	-
17-35-101-007-0000	3713 S ELLIS AVE	Owned by City	-	RM-5	4 OAKLAND	Unverified	-
20-10-213-017-0000	4847 S LANGLEY AVE	Owned by City	-	RM-5	4 GRAND BOULEVARD	Partially Verified	-
20-02-404-022-0000	4517 S LAKE PARK AVE	Owned by City	-	RM-5	4 KENWOOD	Partially Verified	-
20-03-211-009-0000	705 E 40TH ST	Owned by City	-	RM-5	4 GRAND BOULEVARD	Unverified	-
20-02-102-008-0000	3975 S DREXEL BLVD	Owned by City	-	B3-3	4 OAKLAND	Partially Verified	-
20-03-420-011-0000	4533 S EVANS AVE	Owned by City	-	RT-4	4 GRAND BOULEVARD	Partially Verified	-
20-02-309-025-0000	4446 S UNIVERSITY AVE	Owned by City	-	RT-4	4 KENWOOD	Partially Verified	-
20-03-219-010-0000	4153 S LANGLEY AVE	Owned by City	-	RT-4	4 GRAND BOULEVARD	Partially Verified	-
20-02-114-016-0000	1030 E 41ST PL	Owned by City	-	RM-5	4 OAKLAND	Partially Verified	-
20-03-225-014-0000	4237 S CHAMPLAIN AVE	Owned by City	-	RT-4	4 GRAND BOULEVARD	Partially Verified	-
20-10-217-035-0000	4926 S FORRESTVILLE AVE	Owned by City	-	RM-5	4 GRAND BOULEVARD	Partially Verified	-
20-03-217-034-0000	4145 S VINCENTNES AVE	Owned by City	-	RT-4	4 GRAND BOULEVARD	Unverified	-
20-03-225-023-0000	640 E 43RD ST	Owned by City	-	RT-4	4 GRAND BOULEVARD	Partially Verified	-
20-02-107-046-0000	4000 S LAKE PARK AVE	Owned by City	-	RM-5	4 OAKLAND	Partially Verified	-
20-03-426-022-0000	4610 S LANGLEY AVE	Owned by City	-	RT-4	4 GRAND BOULEVARD	Partially Verified	-
17-34-410-021-0000	3637 S ELLIS AVE	Owned by City	-	RM-5	4 OAKLAND	Partially Verified	-
20-10-214-017-0000	744 E 49TH ST	Owned by City	-	C2-3	4 GRAND BOULEVARD	Partially Verified	-
20-03-219-001-0000	4135 S LANGLEY AVE	Owned by City	-	RT-4	4 GRAND BOULEVARD	Partially Verified	-
20-10-213-018-0000	4853 S LANGLEY AVE	Owned by City	-	RM-5	4 GRAND BOULEVARD	Partially Verified	-
20-03-419-053-0000	4548 S EVANS AVE	Owned by City	-	RT-4	4 GRAND BOULEVARD	Partially Verified	-
20-03-425-025-0000	4640 S CHAMPLAIN AVE	Owned by City	-	RT-4	4 GRAND BOULEVARD	Unverified	-

20-03-419-051-0000	4542 S EVANS AVE	Owned by City	-	RT-4	4 GRAND BOULEVARD	Partially Verified	-	-
20-03-425-024-0000	4636 S CHAMPLAIN AVE	Owned by City	-	RT-4	4 GRAND BOULEVARD	Partially Verified	-	-
20-03-405-012-0000	4333 S LANGLEY AVE	Owned by City	-	RT-4	4 GRAND BOULEVARD	Partially Verified	-	-
20-03-427-004-0000	4611 S LANGLEY AVE	Owned by City	-	RT-4	4 GRAND BOULEVARD	Partially Verified	-	-
20-23-224-005-0000	1363 E MARQUETTE RD	Owned by City	-	RT-4	5 WOODLAWN	Unverified	-	-
20-23-412-023-0000	6947 S DORCHESTER AVE	Owned by City	-	RT-4	5 SOUTH SHORE	Unverified	-	-
20-23-217-020-0000	1536 E 65TH ST	Owned by City	-	PD 894	5 WOODLAWN	Partially Verified	11/21/1892	-
20-23-204-005-0000	6407 S BLACKSTONE AVE	Owned by City	-	PD 894	5 WOODLAWN	Verified	-	10/22/1979 -
20-23-226-003-0000	1513 E MARQUETTE RD	Owned by City	-	RM-5	5 WOODLAWN	Verified	-	12/17/1996 -
20-23-226-019-0000	1521 E 66TH PL	Owned by City	-	RM-5	5 WOODLAWN	Verified	-	3/2/1977 -
20-23-204-008-0000	6413 S BLACKSTONE AVE	Owned by City	-	PD 894	5 WOODLAWN	Verified	-	8/14/1978 -
20-23-220-021-0000	1430 E MARQUETTE RD	Owned by City	-	RM-5	5 WOODLAWN	Unverified	-	-
20-23-412-021-0000	6943 S DORCHESTER AVE	Owned by City	-	RT-4	5 SOUTH SHORE	Unverified	-	-
20-24-424-022-0000	7038 S PAXTON AVE	Owned by City	-	RM-5	5 SOUTH SHORE	Unverified	-	-
20-23-407-001-0000	6801 S DANTE AVE	Owned by City	-	RT-4	5 SOUTH SHORE	Unverified	-	-
20-24-428-006-0000	2216 E 71ST ST	Owned by City	-	B1-3	5 SOUTH SHORE	Unverified	-	-
20-23-225-005-0000	1421 E MARQUETTE RD	Owned by City	-	RM-5	5 WOODLAWN	Unverified	-	-
20-23-226-022-0000	1527 E 66TH PL	Owned by City	-	RM-5	5 WOODLAWN	Unverified	-	-
20-26-120-026-0000	7339 S SOUTH CHICAGO AVE	Owned by City	-	B3-2	5 GREATER GRAND CROSSING	Unverified	-	-
20-23-125-010-0000	6651 S GREENWOOD AVE	Owned by City	-	RM-5	5 WOODLAWN	Unverified	-	-
20-23-415-007-0000	1510 E 69TH PL	Owned by City	-	RT-4	5 SOUTH SHORE	Unverified	-	-
20-23-417-008-0000	1469 E 69TH PL	Owned by City	-	RT-4	5 SOUTH SHORE	Unverified	-	-
20-23-418-004-0000	1515 E 69TH PL	Owned by City	-	RT-4	5 SOUTH SHORE	Unverified	-	-
20-23-423-034-0000	7046 S HARPER AVE	Owned by City	-	RT-4	5 SOUTH SHORE	Unverified	-	-
20-24-316-062-0000	6941 S STONY ISLAND AVE	Owned by City	-	C1-2	5 SOUTH SHORE	Verified	-	3/30/2001 -
20-26-412-010-0000	7653 S SOUTH CHICAGO AVE	Owned by City	-	C1-2	5 SOUTH SHORE	Verified	-	3/16/1995 -
20-23-405-012-0000	1500 E 68TH ST	Owned by City	-	RM-5	5 SOUTH SHORE	Verified	-	6/24/1997 -
20-23-116-014-0000	6506 S GREENWOOD AVE	Owned by City	-	RT-4	5 WOODLAWN	Unverified	-	-
20-23-412-026-0000	6955 S DORCHESTER AVE	Owned by City	-	RT-4	5 SOUTH SHORE	Unverified	-	-
20-23-412-022-0000	6945 S DORCHESTER AVE	Owned by City	-	RT-4	5 SOUTH SHORE	Unverified	-	-
20-23-412-024-0000	6951 S DORCHESTER AVE	Owned by City	-	RT-4	5 SOUTH SHORE	Unverified	-	-
20-24-324-026-0000	1656 E 71ST ST	Owned by City	-	C2-2	5 SOUTH SHORE	Unverified	-	-
20-23-225-010-0000	1400 E 66TH PL	Owned by City	-	RM-5	5 WOODLAWN	Unverified	-	-
20-11-419-041-0000	5330 S LAKE PARK AVE	Owned by City	-	B3-3	5 HYDE PARK	Unverified	-	-
20-23-416-026-0000	1426 E 70TH ST	Owned by City	-	RT-4	5 SOUTH SHORE	Unverified	-	-
20-23-420-016-0000	7053 S KIMBARK AVE	Owned by City	-	RS-3	5 GREATER GRAND CROSSING	Unverified	-	-
20-23-421-007-0000	7016 S DORCHESTER AVE	Owned by City	-	RT-4	5 SOUTH SHORE	Unverified	-	-
20-23-424-006-0000	7015 S HARPER AVE	Owned by City	-	RT-4	5 SOUTH SHORE	Unverified	-	-
20-26-102-028-0000	7122 S ELLIS AVE	Owned by City	-	RS-3	5 GREATER GRAND CROSSING	Unverified	-	-
20-23-219-015-0000	1510 E 65TH PL	Owned by City	-	RM-5	5 WOODLAWN	Verified	-	10/25/1996 -
20-24-423-018-0000	7021 S MERRILL AVE	Owned by City	-	RM-5	5 SOUTH SHORE	Verified	-	1/29/1982 -
20-26-402-003-0000	1341 E 75TH ST	Owned by City	-	B3-2	5 SOUTH SHORE	Partially Verified	-	9/2/1970 -
20-23-408-020-0000	6840 S STONY ISLAND AVE	Owned by City	-	B3-3	5 SOUTH SHORE	Verified	-	9/1/2009 -
20-23-401-015-0000	6746 S DORCHESTER AVE	Owned by City	-	RT-4	5 SOUTH SHORE	Unverified	-	-
20-23-408-027-0000	6846 S STONY ISLAND AVE	Owned by City	-	B3-3	5 SOUTH SHORE	Unverified	-	-
20-23-414-002-0000	1447 E 69TH ST	Owned by City	-	RT-4	5 SOUTH SHORE	Unverified	-	-
20-23-124-016-0000	6616 S GREENWOOD AVE	Owned by City	-	RM-5	5 WOODLAWN	Unverified	-	-
20-23-217-022-0000	6406 S STONY ISLAND AVE	Owned by City	-	B3-5	5 WOODLAWN	Verified	-	7/29/1999 -
20-23-412-017-0000	6927 S DORCHESTER AVE	Owned by City	-	RT-4	5 SOUTH SHORE	Unverified	-	-
20-23-408-019-0000	6830 S STONY ISLAND AVE	Owned by City	-	B3-3	5 SOUTH SHORE	Verified	-	9/1/2009 -
20-15-104-008-0000	5500 S UNIVERSITY AVE	Owned by City	-	PD 43	5 HYDE PARK	Verified	-	9/25/1996 -
20-23-413-014-0000	1429 E 69TH ST	Owned by City	-	RT-4	5 SOUTH SHORE	Verified	-	4/17/1985 -
20-23-226-021-0000	1525 E 66TH PL	Owned by City	-	RM-5	5 WOODLAWN	Partially Verified	-	6/6/1972 -
20-23-220-018-0000	1420 E MARQUETTE RD	Owned by City	-	RM-5	5 WOODLAWN	Unverified	-	-
20-26-102-039-0000	7152 S ELLIS AVE	Owned by City	-	RS-3	5 GREATER GRAND CROSSING	Unverified	-	-
20-26-102-040-0000	7154 S ELLIS AVE	Owned by City	-	RS-3	5 GREATER GRAND CROSSING	Unverified	-	-
20-23-414-003-0000	1449 E 69TH ST	Owned by City	-	RT-4	5 SOUTH SHORE	Unverified	-	-
20-23-227-003-0000	1408 E 66TH PL	Owned by City	-	RM-5	5 WOODLAWN	Unverified	-	-
20-26-401-019-0000	1310 E 76TH ST	Owned by City	-	PD 984	5 SOUTH SHORE	Unverified	-	-
20-26-402-008-0000	1353 E 75TH ST	Owned by City	-	B3-2	5 SOUTH SHORE	Unverified	-	-
20-26-421-002-0000	1439 E 77TH ST	Owned by City	-	RS-3	5 SOUTH SHORE	Unverified	-	-
20-23-220-017-0000	1414 E MARQUETTE RD	Owned by City	-	RM-5	5 WOODLAWN	Unverified	-	-
20-23-117-016-0000	6541 S GREENWOOD AVE	Owned by City	-	RT-4	5 WOODLAWN	Unverified	-	-
20-23-227-034-0000	1419 E 66TH PL	Owned by City	-	RM-5	5 WOODLAWN	Unverified	-	-
20-26-421-005-0000	7700 S BLACKSTONE AVE	Owned by City	-	RS-3	5 SOUTH SHORE	Unverified	-	-
20-24-428-005-0000	2212 E 71ST ST	Owned by City	-	B1-3	5 SOUTH SHORE	Unverified	-	-
20-23-225-006-0000	1425 E MARQUETTE RD	Owned by City	-	RM-5	5 WOODLAWN	Unverified	-	-
20-25-123-001-0000	1916 E 73RD ST	Owned by City	Y	RT-4	5 SOUTH SHORE	Partially Verified	-	11/10/1916 -
20-23-412-020-0000	6939 S DORCHESTER AVE	Owned by City	-	RT-4	5 SOUTH SHORE	Unverified	-	-
20-23-412-018-0000	6933 S DORCHESTER AVE	Owned by City	-	RT-4	5 SOUTH SHORE	Unverified	-	-
20-26-200-003-0000	7105 S WOODLAWN AVE	Owned by City	-	RS-3	5 GREATER GRAND CROSSING	Verified	-	5/21/1998 -
20-23-220-023-0000	1450 E MARQUETTE RD	Owned by City	-	RM-5	5 WOODLAWN	Partially Verified	-	-
20-23-116-013-0000	6504 S GREENWOOD AVE	Owned by City	-	RT-4	5 WOODLAWN	Partially Verified	-	-
20-23-122-006-0000	6648 S DREXEL AVE	Owned by City	-	RT-4	5 WOODLAWN	Verified	-	7/11/1979 -
20-23-220-014-0000	1440 E MARQUETTE RD	Owned by City	-	RM-5	5 WOODLAWN	Unverified	-	-
20-23-220-024-0000	1442 E MARQUETTE RD	Owned by City	-	RM-5	5 WOODLAWN	Unverified	-	-
20-23-227-001-0000	1403 E 66TH PL	Owned by City	-	RM-5	5 WOODLAWN	Unverified	-	-
20-23-401-010-0000	6736 S DORCHESTER AVE	Owned by City	-	RT-4	5 SOUTH SHORE	Unverified	-	-
20-24-324-025-0000	1708 E 71ST ST	Owned by City	-	B3-2	5 SOUTH SHORE	Unverified	-	-
20-24-428-004-0000	2200 E 71ST ST	Owned by City	-	B1-3	5 SOUTH SHORE	Unverified	-	-
20-23-401-011-0000	6738 S DORCHESTER AVE	Owned by City	-	RT-4	5 SOUTH SHORE	Unverified	-	-
20-25-208-039-0000	7244 S MERRILL AVE	Owned by City	-	RT-4	5 SOUTH SHORE	Unverified	-	-
20-26-121-015-0000	7339 S GREENWOOD AVE	Owned by City	-	RS-3	5 GREATER GRAND CROSSING	Partially Verified	-	3/20/2013 -
20-26-421-003-0000	1441 E 77TH ST	Owned by City	-	RS-3	5 SOUTH SHORE	Unverified	-	-
20-23-412-019-0000	6935 S DORCHESTER AVE	Owned by City	-	RT-4	5 SOUTH SHORE	Unverified	-	-
20-23-406-017-0000	6857 S DORCHESTER AVE	Owned by City	-	RT-4	5 SOUTH SHORE	Verified	-	10/5/1999 -
20-23-204-007-0000	6411 S BLACKSTONE AVE	Owned by City	-	PD 894	5 WOODLAWN	Verified	-	8/14/1978 -
20-23-226-005-0000	1521 E MARQUETTE RD	Owned by City	-	RM-5	5 WOODLAWN	Verified	-	10/22/1996 -
20-26-421-006-0000	7708 S BLACKSTONE AVE	Owned by City	-	RS-3	5 SOUTH SHORE	Verified	-	8/13/2013 -
20-26-109-005-0000	7132 S SOUTH CHICAGO AVE	Owned by City	-	C1-2	5 GREATER GRAND CROSSING	Unverified	-	-
20-25-202-024-0000	7103 S PAXTON AVE	Owned by City	-	B1-3	5 SOUTH SHORE	Unverified	-	-
20-26-421-001-0000	1433 E 77TH ST	Owned by City	-	RS-3	5 SOUTH SHORE	Unverified	-	-
20-23-420-015-0000	7051 S KIMBARK AVE	Owned by City	-	RS-3	5 GREATER GRAND CROSSING	Unverified	-	-
20-26-413-033-0000	7671 S SOUTH CHICAGO AVE	Owned by City	-	RS-3	5 SOUTH SHORE	Verified	-	9/18/2001 -
20-23-204-006-0000	6409 S BLACKSTONE AVE	Owned by City	-	PD 894	5 WOODLAWN	Verified	-	10/22/1979 -
20-23-408-018-0000	6828 S STONY ISLAND AVE	Owned by City	-	B3-3	5 SOUTH SHORE	Verified	-	6/19/2008 -
20-23-413-002-0000	6903 S DORCHESTER AVE	Owned by City	-	RT-4	5 SOUTH SHORE	Verified	-	6/24/1997 -
20-26-121-017-0000	7345 S GREENWOOD AVE	Owned by City	-	RS-3	5 GREATER GRAND CROSSING	Unverified	-	-
20-26-421-004-0000	1443 E 77TH ST	Owned by City	-	RS-3	5 SOUTH SHORE	Unverified	-	-
20-26-102-041-0000	7156 S ELLIS AVE	Owned by City	-	RS-3	5 GREATER GRAND CROSSING	Unverified	-	-
20-26-208-005-0000	1213 E 72ND ST	Owned by City	-	RS-3	5 GREATER GRAND CROSSING	Unverified	-	-

20-26-208-010-0000	1229 E 72ND ST	Owned by City	-	RS-3	5 GREATER GRAND CROSSING	Unverified	-	-
20-26-216-001-0000	7343 S WOODLAWN AVE	Owned by City	-	M1-2	5 GREATER GRAND CROSSING	Unverified	-	-
20-23-415-001-0000	1501 E 69TH ST	Owned by City	-	RT-4	5 SOUTH SHORE	Unverified	-	-
20-23-225-018-0000	1448 E 66TH PL	Owned by City	-	RM-5	5 WOODLAWN	Unverified	-	-
20-23-217-018-0000	6402 S STONY ISLAND AVE	Owned by City	-	B3-5	5 WOODLAWN	Verified	-	7/29/1999
20-26-104-024-0000	7106 S GREENWOOD AVE	Owned by City	-	RS-3	5 GREATER GRAND CROSSING	Unverified	-	-
20-26-104-022-0000	7157 S DOBSON AVE	Owned by City	-	RS-3	5 GREATER GRAND CROSSING	Unverified	-	-
20-11-329-017-0000	5459 S ELLIS AVE	Owned by City	-	RT-4	5 HYDE PARK	Unverified	-	-
20-23-411-018-0000	6943 S KIMBARK AVE	Owned by City	-	RS-3	5 GREATER GRAND CROSSING	Partially Verified	-	-
20-23-219-011-0000	1549 E 65TH ST	Owned by City	-	B3-5	5 WOODLAWN	Partially Verified	-	-
20-26-414-009-0000	7617 S DANTE AVE	Owned by City	-	RS-3	5 SOUTH SHORE	Unverified	-	-
20-23-226-014-0000	1512 E 66TH PL	Owned by City	-	RM-5	5 WOODLAWN	Partially Verified	-	-
20-26-412-008-0000	7647 S SOUTH CHICAGO AVE	Owned by City	-	C1-2	5 SOUTH SHORE	Unverified	-	-
20-23-226-016-0000	1516 E 66TH PL	Owned by City	-	RM-5	5 WOODLAWN	Partially Verified	-	-
20-23-412-025-0000	6953 S DORCHESTER AVE	Owned by City	-	RT-4	5 SOUTH SHORE	Partially Verified	-	-
20-24-325-039-0000	7047 S EAST END AVE	Owned by City	-	B3-2	5 SOUTH SHORE	Partially Verified	-	-
20-26-106-004-0000	7119 S UNIVERSITY AVE	Owned by City	-	RS-3	5 GREATER GRAND CROSSING	Unverified	-	-
20-23-420-004-0000	7008 S KIMBARK AVE	Owned by City	-	RS-3	5 GREATER GRAND CROSSING	Partially Verified	-	-
20-26-423-013-0000	7760 S STONY ISLAND AVE	Owned by City	-	C2-2	5 SOUTH SHORE	Partially Verified	-	-
20-23-225-007-0000	1426 E MARQUETTE RD	Owned by City	-	RM-5	5 WOODLAWN	Partially Verified	-	-
20-23-411-021-0000	6949 S KIMBARK AVE	Owned by City	-	RS-3	5 GREATER GRAND CROSSING	Partially Verified	-	-
20-26-413-029-0000	7656 S DANTE AVE	Owned by City	-	RS-3	5 SOUTH SHORE	Unverified	-	-
20-26-216-002-0000	7329 S WOODLAWN AVE	Owned by City	-	M1-2	5 GREATER GRAND CROSSING	Unverified	-	-
20-23-412-027-0000	6746 S DORCHESTER AVE	Owned by City	-	RT-4	5 SOUTH SHORE	Partially Verified	-	-
20-23-121-022-0000	6602 S DREXEL AVE	Owned by City	-	RT-4	5 WOODLAWN	Partially Verified	-	-
20-26-122-025-0000	7306 S WOODLAWN AVE	Owned by City	-	RS-3	5 GREATER GRAND CROSSING	Unverified	-	-
20-23-412-028-0000	6748 S DORCHESTER AVE	Owned by City	-	RT-4	5 SOUTH SHORE	Partially Verified	-	-
20-26-122-034-0000	7332 S WOODLAWN AVE	Owned by City	-	RS-3	5 GREATER GRAND CROSSING	Partially Verified	-	-
20-26-414-031-0000	7630 S BLACKSTONE AVE	Owned by City	-	RS-3	5 SOUTH SHORE	Unverified	-	-
20-23-225-011-0000	1422 E 66TH PL	Owned by City	-	RM-5	5 WOODLAWN	Unverified	-	-
20-23-405-002-0000	1509 E 67TH PL	Owned by City	-	RM-5	5 SOUTH SHORE	Partially Verified	-	-
20-26-208-002-0000	1205 E 72ND ST	Owned by City	-	RS-3	5 GREATER GRAND CROSSING	Unverified	-	-
20-26-412-007-0000	7643 S SOUTH CHICAGO AVE	Owned by City	-	C1-2	5 SOUTH SHORE	Unverified	-	-
20-26-414-027-0000	7616 S BLACKSTONE AVE	Owned by City	-	RS-3	5 SOUTH SHORE	Unverified	-	-
20-26-122-027-0000	7310 S WOODLAWN AVE	Owned by City	-	RS-3	5 GREATER GRAND CROSSING	Unverified	-	-
20-26-413-027-0000	7650 S DANTE AVE	Owned by City	-	RS-3	5 SOUTH SHORE	Partially Verified	-	-
20-26-414-025-0000	1442 E 77TH ST	Owned by City	-	RS-3	5 SOUTH SHORE	Partially Verified	-	-
20-23-411-017-0000	6941 S KIMBARK AVE	Owned by City	-	RS-3	5 GREATER GRAND CROSSING	Partially Verified	-	-
20-26-101-029-0000	7138 S INGLESDALE AVE	Owned by City	-	RS-3	5 GREATER GRAND CROSSING	Unverified	-	-
20-23-409-042-0000	7052 S WOODLAWN AVE	Owned by City	-	RS-3	5 GREATER GRAND CROSSING	Unverified	-	-
20-25-109-005-0000	7121 S EUCLID AVE	Owned by City	-	RT-4	5 SOUTH SHORE	Partially Verified	-	-
20-26-200-009-0000	1223 E 71ST ST	Owned by City	-	RS-3	5 GREATER GRAND CROSSING	Unverified	-	-
20-23-226-018-0000	1518 E 66TH PL	Owned by City	-	RM-5	5 WOODLAWN	Partially Verified	-	-
20-25-122-008-0000	1953 E 72ND PL	Owned by City	-	RT-4	5 SOUTH SHORE	Partially Verified	-	-
20-23-419-031-0000	7044 S KIMBARK AVE	Owned by City	-	RS-3	5 GREATER GRAND CROSSING	Partially Verified	-	-
20-23-412-029-0000	6748 S DORCHESTER AVE	Owned by City	-	RT-4	5 SOUTH SHORE	Partially Verified	-	-
20-23-226-015-0000	1514 E 66TH PL	Owned by City	-	RM-5	5 WOODLAWN	Partially Verified	-	-
20-23-423-025-0000	7020 S HARPER AVE	Owned by City	-	RT-4	5 SOUTH SHORE	Unverified	-	-
20-21-130-016-0000	426 W MARQUETTE RD	Owned by City	-	RT-4	6 ENGLEWOOD	Unverified	-	-
20-20-231-014-0000	6639 S GREEN ST	Owned by City	-	RS-3	6 ENGLEWOOD	Unverified	-	-
20-20-231-013-0000	6637 S GREEN ST	Owned by City	-	RS-3	6 ENGLEWOOD	Unverified	-	-
20-21-128-003-0000	6639 S PARNELL AVE	Owned by City	-	RT-4	6 ENGLEWOOD	Unverified	-	-
20-21-125-054-0000	6625 S UNION AVE	Owned by City	-	RT-4	6 ENGLEWOOD	Unverified	-	-
20-21-125-015-0000	6602 S LOWE AVE	Owned by City	-	RT-4	6 ENGLEWOOD	Unverified	-	-
20-20-221-018-0000	6543 S SANGAMON ST	Owned by City	-	RS-3	6 ENGLEWOOD	Unverified	-	-
20-20-220-004-0000	6509 S MORGAN ST	Owned by City	-	RS-3	6 ENGLEWOOD	Unverified	-	-
20-21-420-028-0000	318 W 71ST ST	Owned by City	-	RT-4	6 GREATER GRAND CROSSING	Verified	-	5/14/2002
20-20-413-023-0000	914 W 69TH ST	Owned by City	-	RS-3	6 ENGLEWOOD	Unverified	-	-
20-21-126-035-0000	6652 S PARNELL AVE	Owned by City	-	RT-4	6 ENGLEWOOD	Partially Verified	-	-
20-21-127-036-0000	6640 S NORMAL BLVD	Owned by City	-	RT-4	6 ENGLEWOOD	Partially Verified	-	-
20-21-125-014-0000	6600 S LOWE AVE	Owned by City	-	RT-4	6 ENGLEWOOD	Partially Verified	-	-
20-28-106-001-0000	7101 S NORMAL BLVD	Owned by City	-	RT-4	6 ENGLEWOOD	Verified	-	2/22/1996
20-22-306-041-0000	30 E 69TH ST	Owned by City	-	RS-3	6 GREATER GRAND CROSSING	Verified	-	5/14/1976
20-29-207-005-0000	821 W 71ST ST	Owned by City	-	B1-2	6 ENGLEWOOD	Unverified	-	-
20-28-218-005-0000	7317 S PRINCETON AVE	Owned by City	-	RT-4	6 GREATER GRAND CROSSING	Unverified	-	-
20-28-218-028-0000	7354 S YALE AVE	Owned by City	-	RT-4	6 GREATER GRAND CROSSING	Unverified	-	-
20-27-214-002-0000	7203 S LANGLEY AVE	Owned by City	-	RS-3	6 GREATER GRAND CROSSING	Unverified	-	-
20-28-208-022-0000	7226 S HARVARD AVE	Owned by City	-	RT-4	6 GREATER GRAND CROSSING	Unverified	-	-
20-28-209-009-0000	7233 S HARVARD AVE	Owned by City	-	RM-5	6 GREATER GRAND CROSSING	Unverified	-	-
20-28-209-025-0000	7250 S PRINCETON AVE	Owned by City	-	RT-4	6 GREATER GRAND CROSSING	Unverified	-	-
20-28-211-020-0000	7224 S WENTWORTH AVE	Owned by City	-	C1-2	6 GREATER GRAND CROSSING	Unverified	-	-
20-21-324-027-0000	7020 S WALLACE ST	Owned by City	-	RS-3	6 ENGLEWOOD	Unverified	-	-
20-20-320-034-0000	6934 S ADA ST	Owned by City	-	RS-3	6 WEST ENGLEWOOD	Unverified	-	-
20-20-321-034-0000	6928 S THROOP ST	Owned by City	-	RS-3	6 WEST ENGLEWOOD	Unverified	-	-
20-21-308-019-0000	6814 S LOWE AVE	Owned by City	-	RT-4	6 ENGLEWOOD	Unverified	-	-
20-20-329-018-0000	1324 W 71ST ST	Owned by City	-	RS-3	6 WEST ENGLEWOOD	Unverified	-	-
20-21-400-002-0000	6705 S STEWART AVE	Owned by City	-	RT-4	6 ENGLEWOOD	Unverified	-	-
20-21-301-016-0000	6755 S EMERALD AVE	Owned by City	-	RT-4	6 ENGLEWOOD	Unverified	-	-
20-20-406-025-0000	6708 S GREEN ST	Owned by City	-	RS-3	6 ENGLEWOOD	Unverified	-	-
20-20-406-043-0000	6725 S PEORIA ST	Owned by City	-	RS-3	6 ENGLEWOOD	Unverified	-	-
20-20-411-020-0000	6851 S CARPENTER ST	Owned by City	-	RS-3	6 ENGLEWOOD	Unverified	-	-
20-21-304-011-0000	6745 S PARNELL AVE	Owned by City	-	RT-4	6 ENGLEWOOD	Unverified	-	-
20-21-420-032-0000	7036 S PRINCETON AVE	Owned by City	-	RT-4	6 GREATER GRAND CROSSING	Unverified	-	-
20-20-414-002-0000	6805 S PEORIA ST	Owned by City	-	RS-3	6 ENGLEWOOD	Unverified	-	-
20-22-414-022-0000	6910 S VERNON AVE	Owned by City	-	B3-1	6 GREATER GRAND CROSSING	Unverified	-	-
20-27-215-034-0000	7246 S COTTAGE GROVE AVE	Owned by City	-	C1-2	6 GREATER GRAND CROSSING	Unverified	-	-
20-21-424-013-0000	7014 S VINCENNES AVE	Owned by City	-	B1-1	6 GREATER GRAND CROSSING	Unverified	-	-
20-27-404-001-0000	601 E 75TH ST	Owned by City	-	B1-1	6 GREATER GRAND CROSSING	Unverified	-	-
20-20-419-008-0000	1009 W 69TH ST	Owned by City	-	RS-3	6 ENGLEWOOD	Unverified	-	-
20-20-423-019-0000	6914 S HALSTED ST	Owned by City	-	C1-2	6 ENGLEWOOD	Unverified	-	-
20-28-100-011-0000	7135 S HALSTED ST	Owned by City	-	B1-2	6 ENGLEWOOD	Unverified	-	-
20-28-102-033-0000	7150 S LOWE AVE	Owned by City	-	RT-4	6 ENGLEWOOD	Verified	-	3/4/2004
20-28-107-032-0000	7140 S STEWART AVE	Owned by City	-	RT-4	6 ENGLEWOOD	Unverified	-	-
20-28-107-034-0000	400 W 72ND ST	Owned by City	-	B3-2	6 ENGLEWOOD	Unverified	-	-
20-27-203-025-0000	7114 S ST LAWRENCE AVE	Owned by City	-	RS-3	6 GREATER GRAND CROSSING	Verified	-	3/26/2001
20-21-124-013-0000	715 W 66TH PL	Owned by City	-	RT-4	6 ENGLEWOOD	Partially Verified	-	-
20-21-123-017-0000	722 W 66TH PL	Owned by City	-	RT-4	6 ENGLEWOOD	Verified	-	11/9/2012
20-28-107-001-0000	7101 S EGLESTON AVE	Owned by City	-	RT-4	6 ENGLEWOOD	Verified	-	10/9/1998
20-27-205-015-0000	7149 S CHAMPLAIN AVE	Owned by City	-	RS-3	6 GREATER GRAND CROSSING	Verified	-	4/4/2000
20-21-128-004-0000	6641 S PARNELL AVE	Owned by City	-	RT-4	6 ENGLEWOOD	Partially Verified	-	-
20-20-227-023-0000	6612 S MORGAN ST	Owned by City	-	RS-3	6 ENGLEWOOD	Verified	-	11/28/2017

20-29-201-034-0000	7136 S ABERDEEN ST	Owned by City	-	RS-3	6 ENGLEWOOD	Unverified	-	-
20-28-219-008-0000	7316 S WINCENNES AVE	Owned by City	-	B3-2	6 GREATER GRAND CROSSING	Unverified	-	-
20-28-226-051-0000	7359 S WINCENNES AVE	Owned by City	-	RT-4	6 GREATER GRAND CROSSING	Unverified	-	-
20-29-209-003-0000	7205 S MAY ST	Owned by City	-	RS-3	6 ENGLEWOOD	Unverified	-	-
20-28-122-010-0000	7432 S PARNELL AVE	Owned by City	-	RS-3	6 ENGLEWOOD	Unverified	-	-
20-28-200-006-0000	7120 S HARVARD AVE	Owned by City	-	RT-4	6 GREATER GRAND CROSSING	Unverified	-	-
20-28-305-020-0000	7524 S EGGLESTON AVE	Owned by City	-	RT-4	6 GREATER GRAND CROSSING	Unverified	-	-
20-28-306-017-0000	7504 S STEWART AVE	Owned by City	-	RT-4	6 GREATER GRAND CROSSING	Unverified	-	-
20-28-309-004-0000	7609 S UNION AVE	Owned by City	-	RS-3	6 AUBURN GRESHAM	Unverified	-	-
20-28-203-021-0000	7140 S WENTWORTH AVE	Owned by City	-	RT-4	6 GREATER GRAND CROSSING	Unverified	-	-
20-28-208-008-0000	7231 S STEWART AVE	Owned by City	-	RT-4	6 GREATER GRAND CROSSING	Unverified	-	-
20-29-108-011-0000	1307 W 71ST PL	Owned by City	-	RS-2	6 WEST ENGLEWOOD	Unverified	-	-
20-28-210-026-0000	7246 S YALE AVE	Owned by City	-	RT-4	6 GREATER GRAND CROSSING	Unverified	-	-
20-21-324-029-0000	7024 S WALLACE ST	Owned by City	-	RS-3	6 ENGLEWOOD	Unverified	-	-
20-21-316-034-0000	6946 S WALLACE ST	Owned by City	-	RS-3	6 ENGLEWOOD	Unverified	-	-
20-21-328-014-0000	7035 S EGGLESTON AVE	Owned by City	-	RT-4	6 ENGLEWOOD	Unverified	-	-
20-21-301-014-0000	6747 S EMERALD AVE	Owned by City	-	RT-4	6 ENGLEWOOD	Unverified	-	-
20-22-206-022-0000	7336 S EVANS AVE	Owned by City	-	RS-3	6 GREATER GRAND CROSSING	Unverified	-	-
20-21-306-035-0000	744 W 69TH ST	Owned by City	-	B3-2	6 ENGLEWOOD	Unverified	-	-
20-20-219-018-0000	6551 S CARPENTER ST	Owned by City	-	RS-3	6 ENGLEWOOD	Unverified	-	-
20-20-416-015-0000	6951 S RACINE AVE	Owned by City	-	B1-1	6 ENGLEWOOD	Unverified	-	-
20-27-214-014-0000	7235 S LANGLEY AVE	Owned by City	-	RS-3	6 GREATER GRAND CROSSING	Unverified	-	-
20-21-423-013-0000	7010 S PERRY AVE	Owned by City	-	RS-3	6 GREATER GRAND CROSSING	Unverified	-	-
20-22-421-038-0000	7040 S RHODES AVE	Owned by City	-	RS-3	6 GREATER GRAND CROSSING	Unverified	-	-
20-20-419-007-0000	1011 W 69TH ST	Owned by City	-	RS-3	6 ENGLEWOOD	Unverified	-	-
20-28-106-013-0000	7155 S NORMAL BLVD	Owned by City	-	RT-4	6 ENGLEWOOD	Unverified	-	-
20-21-317-011-0000	6938 S PARNELL AVE	Owned by City	-	RT-4	6 ENGLEWOOD	Verified	-	3/17/2000
20-20-219-022-0000	6500 S MORGAN ST	Owned by City	-	RS-3	6 ENGLEWOOD	Partially Verified	-	-
20-20-228-017-0000	6645 S MORGAN ST	Owned by City	-	RS-3	6 ENGLEWOOD	Unverified	-	-
20-20-230-002-0000	6603 S PEORIA ST	Owned by City	-	RS-3	6 ENGLEWOOD	Unverified	-	-
20-21-125-009-0000	649 W 66TH ST	Owned by City	-	RT-4	6 ENGLEWOOD	Unverified	-	-
20-20-222-018-0000	6545 S PEORIA ST	Owned by City	-	RS-3	6 ENGLEWOOD	Unverified	-	-
20-20-220-034-0000	6521 S SANGAMON ST	Owned by City	-	RS-3	6 ENGLEWOOD	Unverified	-	-
20-21-125-035-0000	6638 S LOWE AVE	Owned by City	-	RT-4	6 ENGLEWOOD	Partially Verified	-	-
20-21-126-028-0000	6624 S PARNELL AVE	Owned by City	-	RT-4	6 ENGLEWOOD	Partially Verified	-	-
20-21-416-038-0000	6911 S PERRY AVE	Owned by City	-	RS-3	6 GREATER GRAND CROSSING	Unverified	-	-
20-28-108-014-0000	7235 S HALSTED ST	Owned by City	-	B1-2	6 ENGLEWOOD	Unverified	-	-
20-28-200-013-0000	7138 S HARVARD AVE	Owned by City	-	RT-4	6 GREATER GRAND CROSSING	Unverified	-	-
20-27-206-023-0000	708 E 72ND ST	Owned by City	-	RS-3	6 GREATER GRAND CROSSING	Unverified	-	-
20-28-324-013-0000	7839 S LOWE AVE	Owned by City	-	RS-3	6 AUBURN GRESHAM	Unverified	-	-
20-28-209-011-0000	7239 S HARVARD AVE	Owned by City	-	RM-5	6 GREATER GRAND CROSSING	Unverified	-	-
20-21-324-026-0000	7018 S WALLACE ST	Owned by City	-	RS-3	6 ENGLEWOOD	Unverified	-	-
20-21-308-020-0000	6820 S LOWE AVE	Owned by City	-	RT-4	6 ENGLEWOOD	Unverified	-	-
20-20-327-035-0000	7042 S LOOMIS BLVD	Owned by City	-	RS-3	6 WEST ENGLEWOOD	Unverified	-	-
20-21-326-035-0000	7056 S NORMAL BLVD	Owned by City	-	RT-4	6 ENGLEWOOD	Unverified	-	-
20-21-218-012-0000	6633 S PERRY AVE	Owned by City	-	RS-3	6 GREATER GRAND CROSSING	Unverified	-	-
20-22-315-001-0000	6901 S INDIANA AVE	Owned by City	-	B3-1	6 GREATER GRAND CROSSING	Unverified	-	-
20-21-302-026-0000	6714 S LOWE AVE	Owned by City	-	RT-4	6 ENGLEWOOD	Unverified	-	-
20-21-303-013-0000	6722 S PARNELL AVE	Owned by City	-	RT-4	6 ENGLEWOOD	Unverified	-	-
20-22-414-017-0000	6949 S DR MARTIN LUTHER KING JR DR	Owned by City	-	RS-3	6 GREATER GRAND CROSSING	Unverified	-	-
20-21-307-025-0000	6828 S UNION AVE	Owned by City	-	RT-4	6 ENGLEWOOD	Unverified	-	-
20-21-308-004-0000	6817 S UNION AVE	Owned by City	-	RT-4	6 ENGLEWOOD	Unverified	-	-
20-20-419-001-0000	1025 W 69TH ST	Owned by City	-	RS-3	6 ENGLEWOOD	Unverified	-	-
20-27-231-022-0000	7422 S COTTAGE GROVE AVE	Owned by City	-	B3-2	6 GREATER GRAND CROSSING	Unverified	-	-
20-20-227-026-0000	6624 S MORGAN ST	Owned by City	-	RS-3	6 ENGLEWOOD	Unverified	-	-
20-20-430-024-0000	7036 S GREEN ST	Owned by City	-	RT-4	6 ENGLEWOOD	Unverified	-	-
20-28-105-003-0000	7127 S PARNELL AVE	Owned by City	-	RT-4	6 ENGLEWOOD	Unverified	-	-
20-20-219-023-0000	6502 S MORGAN ST	Owned by City	-	RS-3	6 ENGLEWOOD	Partially Verified	-	-
20-21-125-020-0000	6612 S LOWE AVE	Owned by City	-	RT-4	6 ENGLEWOOD	Unverified	-	-
20-21-125-008-0000	651 W 66TH ST	Owned by City	-	RT-4	6 ENGLEWOOD	Unverified	-	-
20-20-221-020-0000	6549 S SANGAMON ST	Owned by City	-	RS-3	6 ENGLEWOOD	Unverified	-	-
20-21-124-014-0000	6634 S UNION AVE	Owned by City	-	RT-4	6 ENGLEWOOD	Partially Verified	-	-
20-21-126-039-0000	6600 S PARNELL AVE	Owned by City	-	RT-4	6 ENGLEWOOD	Partially Verified	-	-
20-21-129-024-0000	411 W 66TH ST	Owned by City	-	PD 336	6 ENGLEWOOD	Partially Verified	-	-
20-20-423-016-0000	6951 S GREEN ST	Owned by City	-	RT-4	6 ENGLEWOOD	Verified	-	12/6/1979
20-28-223-013-0000	7439 S STEWART AVE	Owned by City	-	RT-4	6 GREATER GRAND CROSSING	Unverified	-	-
20-28-125-016-0000	7400 S STEWART AVE	Owned by City	-	RT-4	6 GREATER GRAND CROSSING	Unverified	-	-
20-28-200-001-0000	7101 S STEWART AVE	Owned by City	-	B3-2	6 GREATER GRAND CROSSING	Unverified	-	-
20-28-309-029-0000	7640 S LOWE AVE	Owned by City	-	RS-3	6 AUBURN GRESHAM	Unverified	-	-
20-28-324-012-0000	7835 S LOWE AVE	Owned by City	-	RS-3	6 AUBURN GRESHAM	Unverified	-	-
20-28-206-018-0000	7151 S PERRY AVE	Owned by City	-	RS-3	6 GREATER GRAND CROSSING	Unverified	-	-
20-28-317-015-0000	7757 S LOWE AVE	Owned by City	-	RT-4	6 AUBURN GRESHAM	Unverified	-	-
20-21-306-022-0000	6808 S EMERALD AVE	Owned by City	-	RT-4	6 ENGLEWOOD	Verified	-	1/12/2017
20-20-319-006-0000	1413 W 69TH ST	Owned by City	-	RS-3	6 WEST ENGLEWOOD	Unverified	-	-
20-20-323-023-0000	6934 S RACINE AVE	Owned by City	-	B1-1	6 WEST ENGLEWOOD	Unverified	-	-
20-21-308-006-0000	6723 S UNION AVE	Owned by City	-	RT-4	6 ENGLEWOOD	Unverified	-	-
20-21-308-010-0000	6839 S UNION AVE	Owned by City	-	RT-4	6 ENGLEWOOD	Unverified	-	-
20-20-329-013-0000	7033 S ADA ST	Owned by City	-	RS-3	6 WEST ENGLEWOOD	Unverified	-	-
20-20-404-039-0000	6748 S SANGAMON ST	Owned by City	-	RS-3	6 ENGLEWOOD	Unverified	-	-
20-21-214-006-0000	6615 S STEWART AVE	Owned by City	-	RT-4	6 ENGLEWOOD	Unverified	-	-
20-21-328-036-0000	7052 S STEWART AVE	Owned by City	-	RT-4	6 ENGLEWOOD	Unverified	-	-
20-21-400-001-0000	6707 S STEWART AVE	Owned by City	-	RT-4	6 ENGLEWOOD	Unverified	-	-
20-21-218-010-0000	6625 S PERRY AVE	Owned by City	-	RS-3	6 GREATER GRAND CROSSING	Unverified	-	-
20-21-304-042-0000	6716 S NORMAL BLVD	Owned by City	-	RT-4	6 ENGLEWOOD	Unverified	-	-
20-21-420-034-0000	7040 S PRINCETON AVE	Owned by City	-	RT-4	6 GREATER GRAND CROSSING	Unverified	-	-
20-20-414-034-0000	6842 S GREEN ST	Owned by City	-	RS-3	6 ENGLEWOOD	Unverified	-	-
20-21-307-005-0000	6809 S EMERALD AVE	Owned by City	-	RT-4	6 ENGLEWOOD	Unverified	-	-
20-27-404-002-0000	605 E 75TH ST	Owned by City	-	B1-1	6 GREATER GRAND CROSSING	Unverified	-	-
20-28-100-009-0000	7125 S HALSTED ST	Owned by City	-	B1-2	6 ENGLEWOOD	Unverified	-	-
20-28-102-034-0000	7152 S LOWE AVE	Owned by City	-	RT-4	6 ENGLEWOOD	Verified	-	3/19/1991
20-28-107-023-0000	7100 S STEWART AVE	Owned by City	-	RT-4	6 ENGLEWOOD	Unverified	-	-
20-21-317-018-0000	544 W 70TH ST	Owned by City	-	RT-4	6 ENGLEWOOD	Verified	-	11/15/2011
20-22-308-032-0000	6858 S INDIANA AVE	Owned by City	Y	B3-1	6 GREATER GRAND CROSSING	Partially Verified	-	1/3/1906
20-20-231-028-0000	6630 S HALSTED ST	Owned by City	-	B3-2	6 ENGLEWOOD	Unverified	-	-
20-28-210-007-0000	7221 S PRINCETON AVE	Owned by City	-	RT-4	6 GREATER GRAND CROSSING	Verified	-	1/19/1999
20-21-416-002-0000	6905 S PERRY AVE	Owned by City	-	C1-2	6 GREATER GRAND CROSSING	Verified	-	9/24/1963
20-21-127-006-0000	527 W 66TH ST	Owned by City	-	RT-4	6 ENGLEWOOD	Partially Verified	-	-
20-28-219-012-0000	7351 S YALE AVE	Owned by City	-	RT-4	6 GREATER GRAND CROSSING	Verified	-	4/25/1972
20-20-421-029-0000	6948 S PEORIA ST	Owned by City	-	RT-4	6 ENGLEWOOD	Verified	-	5/4/1999
20-29-203-023-0000	7112 S MORGAN ST	Owned by City	-	RS-3	6 ENGLEWOOD	Unverified	-	-
20-28-300-028-0000	7544 S EMERALD AVE	Owned by City	-	RS-3	6 ENGLEWOOD	Unverified	-	-

20-29-209-004-0000	7207 S MAY ST	Owned by City	-	RT-4	6 ENGLEWOOD	Unverified	-	-
20-27-205-016-0000	7151 S CHAMPLAIN AVE	Owned by City	-	RS-3	6 GREATER GRAND CROSSING	Unverified	-	-
20-28-310-014-0000	7645 S LOWE AVE	Owned by City	-	RS-3	6 AUBURN GRESHAM	Unverified	-	-
20-28-310-015-0000	7647 S LOWE AVE	Owned by City	-	RT-4	6 AUBURN GRESHAM	Unverified	-	-
20-27-214-013-0000	7233 S LANGLEY AVE	Owned by City	-	RS-3	6 GREATER GRAND CROSSING	Verified	-	4/1/2008
20-28-205-002-0000	7155 S VINCENNES AVE	Owned by City	-	C1-2	6 GREATER GRAND CROSSING	Unverified	-	-
20-29-104-018-0000	1237 W 71ST ST	Owned by City	-	RS-3	6 WEST ENGLEWOOD	Unverified	-	-
20-28-317-014-0000	7753 S LOWE AVE	Owned by City	-	RT-4	6 AUBURN GRESHAM	Unverified	-	-
20-29-114-049-0000	7202 S RACINE AVE	Owned by City	-	B1-1	6 WEST ENGLEWOOD	Unverified	-	-
20-21-319-003-0000	6909 S NORMAL BLVD	Owned by City	-	B3-2	6 ENGLEWOOD	Unverified	-	-
20-34-303-039-0000	8338 S PRAIRIE AVE	Owned by City	-	RS-2	6 CHATHAM	Verified	-	7/19/2017
20-20-323-025-0000	6930 S RACINE AVE	Owned by City	-	B1-1	6 WEST ENGLEWOOD	Unverified	-	-
20-21-310-028-0000	6822 S NORMAL BLVD	Owned by City	-	RT-4	6 ENGLEWOOD	Unverified	-	-
20-20-430-027-0000	7044 S GREEN ST	Owned by City	-	RT-4	6 ENGLEWOOD	Unverified	-	-
20-21-218-020-0000	102 W MARQUETTE RD	Owned by City	-	RS-3	6 GREATER GRAND CROSSING	Unverified	-	-
20-20-407-042-0000	6754 S HALSTED ST	Owned by City	-	B3-2	6 ENGLEWOOD	Unverified	-	-
20-22-315-002-0000	6905 S INDIANA AVE	Owned by City	-	B3-1	6 GREATER GRAND CROSSING	Unverified	-	-
20-21-303-012-0000	6656 S PARSELL AVE	Owned by City	-	RT-4	6 ENGLEWOOD	Unverified	-	-
20-21-304-012-0000	6747 S PARSELL AVE	Owned by City	-	RT-4	6 ENGLEWOOD	Unverified	-	-
20-27-214-031-0000	7226 S EVANS AVE	Owned by City	-	RS-3	6 GREATER GRAND CROSSING	Unverified	-	-
20-27-215-038-0000	7258 S COTTAGE GROVE AVE	Owned by City	-	C1-2	6 GREATER GRAND CROSSING	Unverified	-	-
20-22-421-011-0000	7027 S EBERHART AVE	Owned by City	-	RS-3	6 GREATER GRAND CROSSING	Unverified	-	-
20-21-425-004-0000	7009 S VINCENNES AVE	Owned by City	-	RS-3	6 GREATER GRAND CROSSING	Unverified	-	-
20-28-100-010-0000	7127 S HALSTED ST	Owned by City	-	B1-2	6 ENGLEWOOD	Unverified	-	-
20-20-229-040-0000	908 W MARQUETTE RD	Owned by City	-	RS-3	6 ENGLEWOOD	Unverified	-	-
20-20-231-031-0000	6638 S HALSTED ST	Owned by City	-	B3-2	6 ENGLEWOOD	Unverified	-	-
20-20-228-012-0000	6631 S MORGAN ST	Owned by City	-	RS-3	6 ENGLEWOOD	Unverified	-	-
20-20-220-033-0000	6520 S SANGAMON ST	Owned by City	-	RS-3	6 ENGLEWOOD	Unverified	-	-
20-20-222-027-0000	6512 S GREEN ST	Owned by City	-	RS-3	6 ENGLEWOOD	Unverified	-	-
20-20-221-001-0000	6501 S SANGAMON ST	Owned by City	-	RS-3	6 ENGLEWOOD	Unverified	-	-
20-20-218-007-0000	6515 S ABERDEEN ST	Owned by City	-	RS-3	6 ENGLEWOOD	Verified	-	6/12/2000
20-21-321-001-0000	7003 S HALSTED ST	Owned by City	-	B1-2	6 ENGLEWOOD	Verified	-	8/4/1976
20-21-127-035-0000	529 W 66TH PL	Owned by City	-	RT-4	6 ENGLEWOOD	Partially Verified	-	-
20-28-109-039-0000	7248 S UNION AVE	Owned by City	-	RS-3	6 ENGLEWOOD	Verified	-	10/10/2007
20-28-208-019-0000	7200 S HARVARD AVE	Owned by City	-	RT-4	6 GREATER GRAND CROSSING	Verified	-	5/18/1995
20-20-219-029-0000	6518 S MORGAN ST	Owned by City	-	RS-3	6 ENGLEWOOD	Unverified	-	-
20-21-321-026-0000	7022 S EMERALD AVE	Owned by City	-	RS-3	6 ENGLEWOOD	Verified	-	3/6/2018
20-28-223-015-0000	7447 S STEWART AVE	Owned by City	-	B3-2	6 GREATER GRAND CROSSING	Unverified	-	-
20-28-108-022-0000	7202 S EMERALD AVE	Owned by City	-	RS-3	6 ENGLEWOOD	Unverified	-	-
20-28-123-001-0000	7401 S PARSELL AVE	Owned by City	-	RS-3	6 ENGLEWOOD	Unverified	-	-
20-28-123-006-0000	7421 S PARSELL AVE	Owned by City	-	RS-3	6 ENGLEWOOD	Unverified	-	-
20-28-123-013-0000	7449 S PARSELL AVE	Owned by City	-	RS-3	6 ENGLEWOOD	Unverified	-	-
20-27-205-022-0000	7116 S LANGLEY AVE	Owned by City	-	RS-3	6 GREATER GRAND CROSSING	Unverified	-	-
20-28-209-007-0000	7225 S HARVARD AVE	Owned by City	-	RM-5	6 GREATER GRAND CROSSING	Unverified	-	-
20-21-319-035-0000	6952 S EGGLESTON AVE	Owned by City	-	RT-4	6 ENGLEWOOD	Unverified	-	-
20-21-308-029-0000	6850 S LOWE AVE	Owned by City	-	RT-4	6 ENGLEWOOD	Unverified	-	-
20-21-327-004-0000	7013 S NORMAL BLVD	Owned by City	-	RT-4	6 ENGLEWOOD	Unverified	-	-
20-21-327-030-0000	7038 S EGGLESTON AVE	Owned by City	-	RT-4	6 ENGLEWOOD	Unverified	-	-
20-21-301-029-0000	714 W 68TH ST	Owned by City	-	RT-4	6 ENGLEWOOD	Unverified	-	-
20-20-406-036-0000	6736 S GREEN ST	Owned by City	-	RS-3	6 ENGLEWOOD	Unverified	-	-
20-20-413-026-0000	6808 S PEORIA ST	Owned by City	-	RS-3	6 ENGLEWOOD	Unverified	-	-
20-21-306-025-0000	6814 S EMERALD AVE	Owned by City	-	RT-4	6 ENGLEWOOD	Unverified	-	-
20-21-421-002-0000	7029 S PRINCETON AVE	Owned by City	-	RT-4	6 GREATER GRAND CROSSING	Unverified	-	-
20-21-307-026-0000	6830 S UNION AVE	Owned by City	-	RT-4	6 ENGLEWOOD	Unverified	-	-
20-21-307-032-0000	700 W 69TH ST	Owned by City	-	B3-2	6 ENGLEWOOD	Unverified	-	-
20-20-416-026-0000	6930 S MAY ST	Owned by City	-	RS-3	6 ENGLEWOOD	Unverified	-	-
20-20-416-034-0000	6956 S MAY ST	Owned by City	-	RS-3	6 ENGLEWOOD	Unverified	-	-
20-21-422-026-0000	7050 S WENTWORTH AVE	Owned by City	-	RT-4	6 GREATER GRAND CROSSING	Unverified	-	-
20-20-227-022-0000	6610 S MORGAN ST	Owned by City	-	RS-3	6 ENGLEWOOD	Unverified	-	-
20-27-231-023-0000	7428 S COTTAGE GROVE AVE	Owned by City	-	B3-2	6 GREATER GRAND CROSSING	Unverified	-	-
20-21-424-014-0000	7016 S VINCENNES AVE	Owned by City	-	B1-1	6 GREATER GRAND CROSSING	Unverified	-	-
20-27-403-002-0000	537 E 75TH ST	Owned by City	-	B1-1	6 GREATER GRAND CROSSING	Unverified	-	-
20-27-427-046-0000	544 E 79TH ST	Owned by City	-	B3-2	6 GREATER GRAND CROSSING	Unverified	-	-
20-27-427-018-0000	7845 S RHODES AVE	Owned by City	-	RS-2	6 GREATER GRAND CROSSING	Verified	-	2/1/1995
20-21-313-013-0000	6937 S HALSTED ST	Owned by City	-	B1-2	6 ENGLEWOOD	Unverified	-	-
20-21-124-028-0000	710 W MARQUETTE RD	Owned by City	-	RT-4	6 ENGLEWOOD	Unverified	-	-
20-21-125-034-0000	6636 S LOWE AVE	Owned by City	-	RT-4	6 ENGLEWOOD	Unverified	-	-
20-20-231-029-0000	6632 S HALSTED ST	Owned by City	-	B3-2	6 ENGLEWOOD	Unverified	-	-
20-21-126-032-0000	6634 S PARSELL AVE	Owned by City	-	RT-4	6 ENGLEWOOD	Unverified	-	-
20-21-126-030-0000	6632 S PARSELL AVE	Owned by City	-	RT-4	6 ENGLEWOOD	Unverified	-	-
20-21-125-005-0000	659 W 66TH ST	Owned by City	-	RT-4	6 ENGLEWOOD	Unverified	-	-
20-28-105-001-0000	7107 S PARSELL AVE	Owned by City	Y	RT-4	6 ENGLEWOOD	Partially Verified	-	-
20-27-212-001-0000	7201 S ST LAWRENCE AVE	Owned by City	-	RS-3	6 GREATER GRAND CROSSING	Verified	-	10/16/2000
20-28-104-012-0000	7150 S PARSELL AVE	Owned by City	-	M1-2	6 ENGLEWOOD	Verified	-	1/28/1999
20-20-426-021-0000	1033 W 70TH ST	Owned by City	-	RS-3	6 ENGLEWOOD	Verified	-	7/19/2007
20-21-126-027-0000	6620 S PARSELL AVE	Owned by City	-	RT-4	6 ENGLEWOOD	Partially Verified	-	-
20-28-217-023-0000	7336 S PRINCETON AVE	Owned by City	-	RT-4	6 GREATER GRAND CROSSING	Unverified	-	-
20-28-301-031-0000	7546 S UNION AVE	Owned by City	-	RS-3	6 ENGLEWOOD	Unverified	-	-
20-28-110-002-0000	7207 S UNION AVE	Owned by City	-	RS-3	6 ENGLEWOOD	Unverified	-	-
20-28-110-018-0000	7251 S UNION AVE	Owned by City	-	RS-3	6 ENGLEWOOD	Unverified	-	-
20-28-116-001-0000	7303 S LOWE AVE	Owned by City	-	RS-3	6 ENGLEWOOD	Unverified	-	-
20-28-202-004-0000	7109 S PRINCETON AVE	Owned by City	-	RT-4	6 GREATER GRAND CROSSING	Unverified	-	-
20-28-308-011-0000	7643 S EMERALD AVE	Owned by City	-	RS-3	6 AUBURN GRESHAM	Unverified	-	-
20-27-205-025-0000	7122 S LANGLEY AVE	Owned by City	-	RS-3	6 GREATER GRAND CROSSING	Unverified	-	-
20-27-206-011-0000	7141 S LANGLEY AVE	Owned by City	-	RS-3	6 GREATER GRAND CROSSING	Unverified	-	-
20-27-206-012-0000	7153 S LANGLEY AVE	Owned by City	-	RS-3	6 GREATER GRAND CROSSING	Unverified	-	-
20-28-324-011-0000	7833 S LOWE AVE	Owned by City	-	RS-3	6 AUBURN GRESHAM	Unverified	-	-
20-27-214-001-0000	7201 S LANGLEY AVE	Owned by City	-	RS-3	6 GREATER GRAND CROSSING	Unverified	-	-
20-28-206-013-0000	7139 S PERRY AVE	Owned by City	-	RS-3	6 GREATER GRAND CROSSING	Unverified	-	-
20-28-210-029-0000	7254 S YALE AVE	Owned by City	-	RT-4	6 GREATER GRAND CROSSING	Unverified	-	-
20-20-405-002-0000	6705 S SANGAMON ST	Owned by City	-	RS-3	6 ENGLEWOOD	Unverified	-	-
20-21-324-031-0000	7032 S WALLACE ST	Owned by City	-	RS-3	6 ENGLEWOOD	Unverified	-	-
20-20-319-007-0000	1411 W 69TH ST	Owned by City	-	RS-3	6 WEST ENGLEWOOD	Unverified	-	-
20-21-308-027-0000	6848 S LOWE AVE	Owned by City	-	RT-4	6 ENGLEWOOD	Unverified	-	-
20-21-308-028-0000	622 W 69TH ST	Owned by City	-	B3-2	6 ENGLEWOOD	Unverified	-	-
20-21-310-031-0000	6830 S NORMAL BLVD	Owned by City	-	RT-4	6 ENGLEWOOD	Unverified	-	-
20-21-315-026-0000	6902 S LOWE AVE	Owned by City	-	B3-2	6 ENGLEWOOD	Unverified	-	-
20-21-302-016-0000	6747 S UNION AVE	Owned by City	-	RT-4	6 ENGLEWOOD	Unverified	-	-
20-20-407-038-0000	6742 S HALSTED ST	Owned by City	-	B3-2	6 ENGLEWOOD	Unverified	-	-
20-20-407-039-0000	6746 S HALSTED ST	Owned by City	-	B3-2	6 ENGLEWOOD	Unverified	-	-
20-20-407-041-0000	6752 S HALSTED ST	Owned by City	-	B3-2	6 ENGLEWOOD	Unverified	-	-

20-20-413-021-0000	918 W 69TH ST	Owned by City	-	RS-3	6 ENGLEWOOD	Unverified	-	-
20-21-420-030-0000	7046 S PRINCETON AVE	Owned by City	-	RT-4	6 GREATER GRAND CROSSING	Unverified	-	-
20-20-415-022-0000	6855 S GREEN ST	Owned by City	-	RS-3	6 ENGLEWOOD	Unverified	-	-
20-20-419-002-0000	1023 W 69TH ST	Owned by City	-	RS-3	6 ENGLEWOOD	Unverified	-	-
20-27-215-020-0000	7208 S COTTAGE GROVE AVE	Owned by City	-	M1-2	6 GREATER GRAND CROSSING	Unverified	-	-
20-27-215-021-0000	7212 S COTTAGE GROVE AVE	Owned by City	-	C1-2	6 GREATER GRAND CROSSING	Unverified	-	-
20-27-221-039-0000	7348 S LANGLEY AVE	Owned by City	-	RS-3	6 GREATER GRAND CROSSING	Unverified	-	-
20-27-231-024-0000	7430 S COTTAGE GROVE AVE	Owned by City	-	B3-2	6 GREATER GRAND CROSSING	Unverified	-	-
20-21-425-001-0000	7001 S VINCENNES AVE	Owned by City	-	B3-3	6 GREATER GRAND CROSSING	Unverified	-	-
20-20-227-024-0000	6618 S MORGAN ST	Owned by City	-	RS-3	6 ENGLEWOOD	Unverified	-	-
20-20-419-039-0000	6934 S MORGAN ST	Owned by City	-	RT-4	6 ENGLEWOOD	Unverified	-	-
20-20-430-010-0000	7031 S PEORIA ST	Owned by City	-	RT-4	6 ENGLEWOOD	Unverified	-	-
20-29-209-005-0000	7209 S MAY ST	Owned by City	-	RT-4	6 ENGLEWOOD	Unverified	-	-
20-20-413-022-0000	916 W 69TH ST	Owned by City	-	RS-3	6 ENGLEWOOD	Unverified	-	-
20-20-231-030-0000	6636 S HALSTED ST	Owned by City	-	B3-2	6 ENGLEWOOD	Unverified	-	-
20-20-230-028-0000	6626 S GREEN ST	Owned by City	-	RS-3	6 ENGLEWOOD	Unverified	-	-
20-20-230-018-0000	6600 S GREEN ST	Owned by City	-	RS-3	6 ENGLEWOOD	Unverified	-	-
20-20-221-021-0000	6545 S SANGAMON ST	Owned by City	-	RS-3	6 ENGLEWOOD	Unverified	-	-
20-28-203-023-0000	7146 S WENTWORTH AVE	Owned by City	-	RT-4	6 GREATER GRAND CROSSING	Partially Verified	3/24/1972	-
20-21-416-001-0000	6903 S PERRY AVE	Owned by City	-	C1-2	6 GREATER GRAND CROSSING	Verified	9/24/1963	-
20-29-206-032-0000	7128 S GREEN ST	Owned by City	-	RS-3	6 ENGLEWOOD	Verified	7/31/1992	-
20-21-316-022-0000	6922 S WALLACE ST	Owned by City	-	RS-3	6 ENGLEWOOD	Partially Verified	3/19/1960	-
20-21-416-003-0000	6907 S PERRY AVE	Owned by City	-	RS-3	6 GREATER GRAND CROSSING	Verified	10/6/1995	-
20-28-218-007-0000	7325 S PRINCETON AVE	Owned by City	-	RT-4	6 GREATER GRAND CROSSING	Unverified	-	-
20-28-117-012-0000	414 W 74TH ST	Owned by City	-	RT-4	6 ENGLEWOOD	Unverified	-	-
20-28-125-001-0000	7401 S EGLESTON AVE	Owned by City	-	RT-4	6 GREATER GRAND CROSSING	Unverified	-	-
20-28-304-005-0000	7517 S PARNELL AVE	Owned by City	-	RS-3	6 GREATER GRAND CROSSING	Unverified	-	-
20-28-324-010-0000	7831 S LOWE AVE	Owned by City	-	RS-3	6 AUBURN GRESHAM	Unverified	-	-
20-27-212-047-0000	615 E 72ND ST	Owned by City	-	RS-3	6 GREATER GRAND CROSSING	Unverified	-	-
20-28-208-017-0000	7255 S STEWART AVE	Owned by City	-	RT-4	6 GREATER GRAND CROSSING	Unverified	-	-
20-28-210-019-0000	7210 S YALE AVE	Owned by City	-	RT-4	6 GREATER GRAND CROSSING	Unverified	-	-
20-28-210-025-0000	7240 S YALE AVE	Owned by City	-	RT-4	6 GREATER GRAND CROSSING	Unverified	-	-
20-28-213-021-0000	7240 S PERRY AVE	Owned by City	-	RS-3	6 GREATER GRAND CROSSING	Verified	11/14/1997	-
20-28-213-024-0000	7250 S PERRY AVE	Owned by City	-	RS-3	6 GREATER GRAND CROSSING	Unverified	-	-
20-20-323-040-0000	6908 S RACINE AVE	Owned by City	-	B1-1	6 WEST ENGLEWOOD	Unverified	-	-
20-21-308-014-0000	638 W 69TH ST	Owned by City	-	B3-2	6 ENGLEWOOD	Unverified	-	-
20-21-308-021-0000	6824 S LOWE AVE	Owned by City	-	RT-4	6 ENGLEWOOD	Unverified	-	-
20-21-300-012-0000	6729 S HALSTED ST	Owned by City	-	B1-2	6 ENGLEWOOD	Unverified	-	-
20-21-302-015-0000	6733 S UNION AVE	Owned by City	-	RT-4	6 ENGLEWOOD	Unverified	-	-
20-22-317-020-0000	6944 S PRAIRIE AVE	Owned by City	-	RS-3	6 GREATER GRAND CROSSING	Unverified	-	-
20-22-319-002-0000	6905 S CALUMET AVE	Owned by City	-	B3-1	6 GREATER GRAND CROSSING	Unverified	-	-
20-20-411-021-0000	1027 W 69TH ST	Owned by City	-	RS-3	6 ENGLEWOOD	Unverified	-	-
20-21-302-032-0000	6742 S LOWE AVE	Owned by City	-	RT-4	6 ENGLEWOOD	Unverified	-	-
20-21-302-040-0000	6735 S UNION AVE	Owned by City	-	RT-4	6 ENGLEWOOD	Unverified	-	-
20-21-308-003-0000	6811 S UNION AVE	Owned by City	-	RT-4	6 ENGLEWOOD	Unverified	-	-
20-20-415-026-0000	6808 S HALSTED ST	Owned by City	-	B3-2	6 ENGLEWOOD	Unverified	-	-
20-20-418-038-0000	6940 S CARPENTER ST	Owned by City	-	RS-3	6 ENGLEWOOD	Unverified	-	-
20-21-425-002-0000	7003 S VINCENNES AVE	Owned by City	-	B3-3	6 GREATER GRAND CROSSING	Unverified	-	-
20-21-425-003-0000	7005 S VINCENNES AVE	Owned by City	-	RS-3	6 GREATER GRAND CROSSING	Unverified	-	-
20-20-425-014-0000	7026 S ABERDEEN ST	Owned by City	-	RS-3	6 ENGLEWOOD	Unverified	-	-
20-20-429-001-0000	7001 S SANGAMON ST	Owned by City	-	RT-4	6 ENGLEWOOD	Unverified	-	-
20-28-104-011-0000	7148 S PARNELL AVE	Owned by City	-	M1-2	6 ENGLEWOOD	Unverified	-	-
20-28-107-026-0000	7120 S STEWART AVE	Owned by City	-	RT-4	6 ENGLEWOOD	Unverified	-	-
20-21-308-012-0000	6845 S UNION AVE	Owned by City	-	RT-4	6 ENGLEWOOD	Partially Verified	-	-
20-28-210-021-0000	7218 S YALE AVE	Owned by City	-	RT-4	6 GREATER GRAND CROSSING	Partially Verified	-	-
20-27-203-045-0000	7108 S ST LAWRENCE AVE	Owned by City	-	RS-3	6 GREATER GRAND CROSSING	Unverified	-	-
20-21-328-033-0000	7042 S EGLESTON AVE	Owned by City	-	RT-4	6 ENGLEWOOD	Partially Verified	-	-
20-28-106-020-0000	7114 S EGLESTON AVE	Owned by City	-	RT-4	6 ENGLEWOOD	Unverified	-	-
20-21-317-007-0000	6918 S PARNELL AVE	Owned by City	-	RT-4	6 ENGLEWOOD	Unverified	-	-
20-21-326-015-0000	7049 S PARNELL AVE	Owned by City	-	RT-4	6 ENGLEWOOD	Partially Verified	-	-
20-20-429-030-0000	916 W 71ST ST	Owned by City	-	RT-4	6 ENGLEWOOD	Unverified	-	-
20-22-301-010-0000	6737 S WABASH AVE	Owned by City	-	RS-3	6 GREATER GRAND CROSSING	Unverified	-	-
20-29-109-024-0000	1223 W 71ST PL	Owned by City	-	RS-2	6 WEST ENGLEWOOD	Unverified	-	-
20-28-311-023-0000	548 W 76TH ST	Owned by City	-	RS-3	6 GREATER GRAND CROSSING	Partially Verified	-	-
20-20-320-032-0000	6928 S ADA ST	Owned by City	-	RS-3	6 WEST ENGLEWOOD	Partially Verified	-	-
20-21-324-001-0000	7007 S LOWE AVE	Owned by City	-	RS-3	6 ENGLEWOOD	Partially Verified	-	-
20-21-310-015-0000	6835 S PARNELL AVE	Owned by City	-	RT-4	6 ENGLEWOOD	Partially Verified	-	-
20-20-327-018-0000	7000 S LOOMIS BLVD	Owned by City	-	RS-3	6 WEST ENGLEWOOD	Partially Verified	-	-
20-20-406-028-0000	6714 S GREEN ST	Owned by City	-	RS-3	6 ENGLEWOOD	Unverified	-	-
20-20-430-002-0000	7007 S PEORIA ST	Owned by City	-	RT-4	6 ENGLEWOOD	Partially Verified	-	-
20-28-211-025-0000	7238 S WENTWORTH AVE	Owned by City	-	C1-2	6 GREATER GRAND CROSSING	Unverified	-	-
20-28-108-027-0000	7218 S EMERALD AVE	Owned by City	-	RS-3	6 ENGLEWOOD	Unverified	-	-
20-29-208-031-0000	7224 S MAY ST	Owned by City	-	RS-3	6 ENGLEWOOD	Unverified	-	-
20-21-424-009-0000	7004 S VINCENNES AVE	Owned by City	-	RS-3	6 GREATER GRAND CROSSING	Partially Verified	-	-
20-21-414-025-0000	6936 S WENTWORTH AVE	Owned by City	-	C1-2	6 GREATER GRAND CROSSING	Partially Verified	-	-
20-28-218-013-0000	7347 S PRINCETON AVE	Owned by City	-	RT-4	6 GREATER GRAND CROSSING	Unverified	-	-
20-21-414-030-0000	313 W 70TH ST	Owned by City	-	RT-4	6 GREATER GRAND CROSSING	Partially Verified	-	-
20-22-421-025-0000	7004 S RHODES AVE	Owned by City	-	RS-3	6 GREATER GRAND CROSSING	Partially Verified	-	-
20-21-315-042-0000	701 W 70TH ST	Owned by City	-	RS-3	6 ENGLEWOOD	Partially Verified	-	-
20-21-423-012-0000	7008 S PERRY AVE	Owned by City	-	RS-3	6 GREATER GRAND CROSSING	Partially Verified	-	-
20-28-110-028-0000	7226 S LOWE AVE	Owned by City	-	RT-4	6 ENGLEWOOD	Unverified	-	-
20-20-418-016-0000	6937 S ABERDEEN ST	Owned by City	-	RS-3	6 ENGLEWOOD	Unverified	-	-
20-20-407-044-0000	812 W 68TH ST	Owned by City	-	B3-2	6 ENGLEWOOD	Unverified	-	-
20-28-203-026-0000	7109 S YALE AVE	Owned by City	-	RT-4	6 GREATER GRAND CROSSING	Unverified	-	-
20-29-202-027-0000	7110 S CARPENTER ST	Owned by City	-	RS-3	6 ENGLEWOOD	Unverified	-	-
20-28-200-020-0000	7128 S HARVARD AVE	Owned by City	-	RT-4	6 GREATER GRAND CROSSING	Partially Verified	-	-
20-28-208-009-0000	7237 S STEWART AVE	Owned by City	-	RT-4	6 GREATER GRAND CROSSING	Unverified	-	-
20-21-306-012-0000	6837 S HALSTED ST	Owned by City	-	B1-2	6 ENGLEWOOD	Unverified	-	-
20-21-306-029-0000	6834 S EMERALD AVE	Owned by City	-	RT-4	6 ENGLEWOOD	Unverified	-	-
20-28-203-031-0000	7152 S WENTWORTH AVE	Owned by City	-	RT-4	6 GREATER GRAND CROSSING	Partially Verified	-	-
20-28-202-009-0000	7125 S PRINCETON AVE	Owned by City	-	RT-4	6 GREATER GRAND CROSSING	Partially Verified	-	-
20-21-422-024-0000	7030 S WENTWORTH AVE	Owned by City	-	RT-4	6 GREATER GRAND CROSSING	Partially Verified	-	-
20-21-416-008-0000	6921 S PERRY AVE	Owned by City	-	RS-3	6 GREATER GRAND CROSSING	Unverified	-	-
20-28-122-005-0000	7412 S PARNELL AVE	Owned by City	-	RS-3	6 ENGLEWOOD	Partially Verified	-	-
20-28-105-021-0000	7152 S NORMAL BLVD	Owned by City	-	RT-4	6 ENGLEWOOD	Partially Verified	-	-
20-28-102-017-0000	7151 S UNION AVE	Owned by City	-	RS-3	6 ENGLEWOOD	Unverified	-	-
20-29-114-048-0000	7200 S RACINE AVE	Owned by City	-	B1-1	6 WEST ENGLEWOOD	Unverified	-	-
20-28-107-031-0000	7136 S STEWART AVE	Owned by City	-	RT-4	6 ENGLEWOOD	Unverified	-	-
20-21-307-031-0000	6850 S UNION AVE	Owned by City	-	RT-4	6 ENGLEWOOD	Partially Verified	-	-
20-28-218-006-0000	7321 S PRINCETON AVE	Owned by City	-	RT-4	6 GREATER GRAND CROSSING	Unverified	-	-
20-28-211-006-0000	7229 S YALE AVE	Owned by City	-	RT-4	6 GREATER GRAND CROSSING	Partially Verified	-	-

20-20-330-026-0000	7006 S ELIZABETH ST	Owned by City	-	RS-3	6 WEST ENGLEWOOD	Unverified	-
20-28-106-028-0000	7140 S EGGLESTON AVE	Owned by City	-	RT-4	6 ENGLEWOOD	Unverified	-
20-29-212-018-0000	7243 S MORGAN ST	Owned by City	-	RS-3	6 ENGLEWOOD	Unverified	-
20-29-229-028-0000	7423 S GREEN ST	Owned by City	-	B1-2	6 ENGLEWOOD	Partially Verified	-
20-20-227-020-0000	6602 S MORGAN ST	Owned by City	-	B1-1	6 ENGLEWOOD	Unverified	-
20-20-320-002-0000	1355 W 69TH ST	Owned by City	-	RS-3	6 WEST ENGLEWOOD	Unverified	-
20-28-208-006-0000	7227 S STEWART AVE	Owned by City	-	RT-4	6 GREATER GRAND CROSSING	Unverified	-
20-28-302-032-0000	7543 S UNION AVE	Owned by City	-	RS-3	6 ENGLEWOOD	Partially Verified	-
20-20-322-037-0000	6946 S ELIZABETH ST	Owned by City	-	RS-3	6 WEST ENGLEWOOD	Partially Verified	-
20-22-300-026-0000	6734 S WABASH AVE	Owned by City	-	RS-3	6 GREATER GRAND CROSSING	Unverified	-
20-20-327-025-0000	7018 S LOOMIS BLVD	Owned by City	-	RS-3	6 WEST ENGLEWOOD	Unverified	-
20-21-317-005-0000	6910 S PARNELL AVE	Owned by City	-	RT-4	6 ENGLEWOOD	Unverified	-
20-29-215-041-0000	7248 S HALSTED ST	Owned by City	-	B1-2	6 ENGLEWOOD	Unverified	-
20-21-424-008-0000	7002 S VINCENNES AVE	Owned by City	-	RS-3	6 GREATER GRAND CROSSING	Partially Verified	-
20-21-421-015-0000	7030 S YALE AVE	Owned by City	-	RT-4	6 GREATER GRAND CROSSING	Unverified	-
20-21-306-010-0000	6833 S HALSTED ST	Owned by City	-	B1-2	6 ENGLEWOOD	Unverified	-
20-21-310-044-0000	6847 S PARNELL AVE	Owned by City	-	RT-4	6 ENGLEWOOD	Unverified	-
20-21-326-020-0000	7008 S NORMAL BLVD	Owned by City	-	RT-4	6 ENGLEWOOD	Unverified	-
20-20-415-029-0000	6816 S HALSTED ST	Owned by City	-	B3-2	6 ENGLEWOOD	Unverified	-
20-20-329-009-0000	7025 S ADA ST	Owned by City	-	RS-3	6 WEST ENGLEWOOD	Partially Verified	-
20-21-309-016-1001	6850 S PARNELL AVE	Owned by City	-	RT-4	6 ENGLEWOOD	Unverified	-
20-20-430-001-0000	7005 S PEORIA ST	Owned by City	-	RT-4	6 ENGLEWOOD	Partially Verified	-
20-20-419-019-0000	6931 S CARPENTER ST	Owned by City	-	RS-3	6 ENGLEWOOD	Unverified	-
20-28-223-012-0000	7437 S STEWART AVE	Owned by City	-	RT-4	6 GREATER GRAND CROSSING	Partially Verified	-
20-28-226-016-0000	7402 S WENTWORTH AVE	Owned by City	-	RS-3	6 GREATER GRAND CROSSING	Partially Verified	-
20-21-316-031-0000	6944 S WALLACE ST	Owned by City	-	RS-3	6 ENGLEWOOD	Partially Verified	-
20-28-220-053-0000	7342 S PERRY AVE	Owned by City	-	RS-3	6 GREATER GRAND CROSSING	Unverified	-
20-20-219-002-0000	6509 S CARPENTER ST	Owned by City	-	RS-3	6 ENGLEWOOD	Unverified	-
20-20-431-002-0000	7005 S GREEN ST	Owned by City	-	RT-4	6 ENGLEWOOD	Unverified	-
20-21-306-037-0000	750 W 69TH ST	Owned by City	-	B3-2	6 ENGLEWOOD	Partially Verified	-
20-20-329-015-0000	7039 S ADA ST	Owned by City	-	RS-3	6 WEST ENGLEWOOD	Unverified	-
20-29-202-029-0000	7116 S CARPENTER ST	Owned by City	-	RS-3	6 ENGLEWOOD	Unverified	-
20-21-326-036-0000	7015 S PARNELL AVE	Owned by City	-	RT-4	6 ENGLEWOOD	Partially Verified	-
20-28-100-013-0000	7139 S HALSTED ST	Owned by City	-	B1-2	6 ENGLEWOOD	Unverified	-
20-21-325-007-0000	7020 S PARNELL AVE	Owned by City	-	RT-4	6 ENGLEWOOD	Unverified	-
20-28-300-023-0000	7524 S EMERALD AVE	Owned by City	-	RS-3	6 ENGLEWOOD	Unverified	-
20-29-215-001-0000	7201 S GREEN ST	Owned by City	-	RS-3	6 ENGLEWOOD	Unverified	-
20-28-208-016-0000	7253 S STEWART AVE	Owned by City	-	RT-4	6 GREATER GRAND CROSSING	Unverified	-
20-20-429-029-0000	918 W 71ST ST	Owned by City	-	RT-4	6 ENGLEWOOD	Unverified	-
20-27-230-013-0000	7435 S LANGLEY AVE	Owned by City	-	RS-3	6 GREATER GRAND CROSSING	Partially Verified	-
20-29-215-037-0000	7234 S HALSTED ST	Owned by City	-	B1-2	6 ENGLEWOOD	Unverified	-
20-28-105-023-0000	7130 S NORMAL BLVD	Owned by City	-	RT-4	6 ENGLEWOOD	Unverified	-
20-20-414-036-0000	6846 S GREEN ST	Owned by City	-	RS-3	6 ENGLEWOOD	Unverified	-
20-27-230-033-0000	708 E 75TH ST	Owned by City	-	B1-1	6 GREATER GRAND CROSSING	Partially Verified	-
20-20-415-028-0000	6814 S HALSTED ST	Owned by City	-	B3-2	6 ENGLEWOOD	Unverified	-
20-21-420-043-0000	327 W 70TH PL	Owned by City	-	C2-1	6 GREATER GRAND CROSSING	Unverified	-
20-21-315-004-0000	6905 S UNION AVE	Owned by City	-	B3-2	6 ENGLEWOOD	Partially Verified	-
20-27-414-034-0000	7646 S EVANS AVE	Owned by City	-	RS-3	6 GREATER GRAND CROSSING	Unverified	-
20-29-104-022-0000	1227 W 71ST ST	Owned by City	-	RS-3	6 WEST ENGLEWOOD	Partially Verified	-
20-21-300-018-0000	6745 S HALSTED ST	Owned by City	-	B1-2	6 ENGLEWOOD	Unverified	-
20-21-317-019-0000	6858 S PARNELL AVE	Owned by City	-	RT-4	6 ENGLEWOOD	Partially Verified	-
20-29-215-043-0000	7252 S HALSTED ST	Owned by City	-	B1-2	6 ENGLEWOOD	Unverified	-
20-21-408-035-0000	6848 S LAFAYETTE AVE	Owned by City	-	RS-3	6 GREATER GRAND CROSSING	Partially Verified	-
20-20-322-027-0000	6922 S ELIZABETH ST	Owned by City	-	RS-3	6 WEST ENGLEWOOD	Unverified	-
20-29-215-038-0000	7242 S HALSTED ST	Owned by City	-	B1-2	6 ENGLEWOOD	Unverified	-
20-21-316-001-0000	615 W 69TH ST	Owned by City	-	B3-2	6 ENGLEWOOD	Partially Verified	-
20-21-420-044-0000	325 W 70TH PL	Owned by City	-	C2-1	6 GREATER GRAND CROSSING	Unverified	-
20-20-431-001-0000	7003 S GREEN ST	Owned by City	-	RT-4	6 ENGLEWOOD	Partially Verified	-
20-21-306-011-0000	6835 S HALSTED ST	Owned by City	-	B1-2	6 ENGLEWOOD	Unverified	-
20-28-223-016-0000	7451 S STEWART AVE	Owned by City	-	B3-2	6 GREATER GRAND CROSSING	Unverified	-
20-28-208-001-0000	106 W 72ND ST	Owned by City	-	RS-3	6 GREATER GRAND CROSSING	Partially Verified	-
20-28-122-004-0000	7408 S PARNELL AVE	Owned by City	-	RS-3	6 ENGLEWOOD	Unverified	-
20-20-323-003-0000	1215 W 69TH ST	Owned by City	-	RS-3	6 WEST ENGLEWOOD	Unverified	-
20-20-417-033-0000	6928 S ABERDEEN ST	Owned by City	-	RS-3	6 ENGLEWOOD	Partially Verified	-
20-20-330-035-0000	7030 S ELIZABETH ST	Owned by City	-	RS-3	6 WEST ENGLEWOOD	Unverified	-
20-21-415-019-0000	117 W 69TH ST	Owned by City	-	C1-2	6 GREATER GRAND CROSSING	Partially Verified	-
20-21-328-031-0000	7036 S STEWART AVE	Owned by City	-	RT-4	6 ENGLEWOOD	Unverified	-
20-21-319-010-0000	6930 S PARNELL AVE	Owned by City	-	RT-4	6 ENGLEWOOD	Unverified	-
20-21-422-025-0000	7034 S WENTWORTH AVE	Owned by City	-	RT-4	6 GREATER GRAND CROSSING	Partially Verified	-
20-21-315-005-0000	6909 S UNION AVE	Owned by City	-	RS-3	6 ENGLEWOOD	Partially Verified	-
20-21-302-020-0000	627 W 68TH ST	Owned by City	-	RT-4	6 ENGLEWOOD	Partially Verified	-
20-28-105-009-0000	7106 S NORMAL BLVD	Owned by City	-	RT-4	6 ENGLEWOOD	Partially Verified	-
20-21-321-004-0000	7009 S HALSTED ST	Owned by City	-	B1-2	6 ENGLEWOOD	Unverified	-
20-29-211-018-0000	7249 S CARPENTER ST	Owned by City	-	RS-3	6 ENGLEWOOD	Unverified	-
20-20-427-022-0000	7018 S MORGAN ST	Owned by City	-	RT-4	6 ENGLEWOOD	Unverified	-
20-28-123-019-0000	7412 S NORMAL AVE	Owned by City	-	RS-3	6 ENGLEWOOD	Partially Verified	-
20-29-208-041-0000	7248 S MAY ST	Owned by City	-	RS-3	6 ENGLEWOOD	Unverified	-
20-28-208-018-0000	117 W 73RD ST	Owned by City	-	RS-3	6 GREATER GRAND CROSSING	Partially Verified	-
20-21-421-003-0000	7027 S PRINCETON AVE	Owned by City	-	RT-4	6 GREATER GRAND CROSSING	Partially Verified	-
20-28-217-007-0000	7331 S HARVARD AVE	Owned by City	-	RT-4	6 GREATER GRAND CROSSING	Unverified	-
20-20-319-029-0000	6916 S LOOMIS BLVD	Owned by City	-	RS-3	6 WEST ENGLEWOOD	Unverified	-
20-28-225-019-0000	7420 S VINCENNES AVE	Owned by City	-	C1-2	6 GREATER GRAND CROSSING	Partially Verified	-
20-20-416-003-0000	6913 S RACINE AVE	Owned by City	-	C1-1	6 ENGLEWOOD	Unverified	-
20-29-215-036-0000	7232 S HALSTED ST	Owned by City	-	B1-2	6 ENGLEWOOD	Unverified	-
20-28-211-003-0000	7217 S YALE AVE	Owned by City	-	RT-4	6 GREATER GRAND CROSSING	Unverified	-
20-20-323-010-0000	6933 S ELIZABETH ST	Owned by City	-	RS-3	6 WEST ENGLEWOOD	Unverified	-
20-28-223-014-0000	7441 S STEWART AVE	Owned by City	-	RT-4	6 GREATER GRAND CROSSING	Partially Verified	-
20-20-413-033-0000	6824 S PEORIA ST	Owned by City	-	RS-3	6 ENGLEWOOD	Unverified	-
20-21-412-009-0000	6929 S HARVARD AVE	Owned by City	-	RT-4	6 GREATER GRAND CROSSING	Partially Verified	-
20-28-209-024-0000	7246 S PRINCETON AVE	Owned by City	-	RT-4	6 GREATER GRAND CROSSING	Unverified	-
20-28-106-003-0000	7113 S NORMAL BLVD	Owned by City	-	RT-4	6 ENGLEWOOD	Partially Verified	-
20-21-315-025-0000	637 W 69TH ST	Owned by City	-	B3-2	6 ENGLEWOOD	Unverified	-
20-27-403-009-0000	7513 S RHODES AVE	Owned by City	-	RS-2	6 GREATER GRAND CROSSING	Unverified	-
20-28-300-025-0000	7532 S EMERALD AVE	Owned by City	-	RS-3	6 ENGLEWOOD	Partially Verified	-
20-29-109-054-0000	7122 S RACINE AVE	Owned by City	-	B1-1	6 WEST ENGLEWOOD	Partially Verified	-
20-21-315-024-0000	641 W 69TH ST	Owned by City	-	B3-2	6 ENGLEWOOD	Unverified	-
20-20-405-007-0000	6717 S SANGAMON ST	Owned by City	-	RS-3	6 ENGLEWOOD	Unverified	-
20-28-123-008-0000	7427 S PARNELL AVE	Owned by City	-	RS-3	6 ENGLEWOOD	Partially Verified	-
20-21-420-014-0000	337 W 70TH ST	Owned by City	-	M1-2	6 GREATER GRAND CROSSING	Unverified	-
20-28-100-029-0000	7130 S EMERALD AVE	Owned by City	-	RS-3	6 ENGLEWOOD	Partially Verified	-
20-28-107-022-0000	7159 S EGGLESTON AVE	Owned by City	-	RT-4	6 ENGLEWOOD	Unverified	-

20-29-215-035-0000	7230 S HALSTED ST	Owned by City	-	B1-2	6 ENGLEWOOD	Partially Verified	-
20-20-321-019-0000	6947 S ADA ST	Owned by City	-	RS-3	6 WEST ENGLEWOOD	Unverified	-
20-21-325-012-0000	7038 S PARNELL AVE	Owned by City	-	RT-4	6 ENGLEWOOD	Partially Verified	-
20-29-109-048-0000	1230 W 72ND ST	Owned by City	-	RS-2	6 WEST ENGLEWOOD	Unverified	-
20-28-309-001-0000	7603 S UNION AVE	Owned by City	-	RS-3	6 AUBURN GRESHAM	Partially Verified	-
20-21-310-014-0000	6836 S PARNELL AVE	Owned by City	-	RT-4	6 ENGLEWOOD	Partially Verified	-
20-29-215-008-0000	7221 S GREEN ST	Owned by City	-	RS-3	6 ENGLEWOOD	Unverified	-
20-21-307-019-0000	6800 S UNION AVE	Owned by City	-	RT-4	6 ENGLEWOOD	Unverified	-
20-20-323-033-0000	6948 S RAGINE AVE	Owned by City	-	B1-1	6 WEST ENGLEWOOD	Partially Verified	-
20-21-412-010-0000	6931 S HARVARD AVE	Owned by City	-	RT-4	6 GREATER GRAND CROSSING	Unverified	-
20-21-310-007-0000	6821 S PARNELL AVE	Owned by City	-	RT-4	6 ENGLEWOOD	Unverified	-
20-28-123-002-0000	7405 S PARNELL AVE	Owned by City	-	RS-3	6 ENGLEWOOD	Unverified	-
20-20-419-012-0000	6913 S CARPENTER ST	Owned by City	-	RS-3	6 ENGLEWOOD	Unverified	-
20-22-300-027-0000	6736 S WABASH AVE	Owned by City	-	RS-3	6 GREATER GRAND CROSSING	Unverified	-
20-21-422-002-0000	7003 S YALE AVE	Owned by City	-	RT-4	6 GREATER GRAND CROSSING	Partially Verified	-
20-20-407-019-0000	841 W 68TH ST	Owned by City	-	RS-3	6 ENGLEWOOD	Partially Verified	-
20-21-314-005-0000	6856 S EMERALD AVE	Owned by City	-	B3-2	6 ENGLEWOOD	Partially Verified	-
20-21-326-001-0000	7003 S PARNELL AVE	Owned by City	-	RT-4	6 ENGLEWOOD	Partially Verified	-
20-21-411-003-0000	6913 S STEWART AVE	Owned by City	-	RT-4	6 ENGLEWOOD	Partially Verified	-
20-20-319-039-0000	6942 S LOOMIS BLVD	Owned by City	-	RS-3	6 WEST ENGLEWOOD	Partially Verified	-
20-22-312-029-0000	19 E 69TH ST	Owned by City	-	RS-3	6 GREATER GRAND CROSSING	Unverified	-
20-28-306-025-0000	7538 S STEWART AVE	Owned by City	-	RT-4	6 GREATER GRAND CROSSING	Unverified	-
20-29-109-034-0000	1264 W 72ND ST	Owned by City	-	RS-2	6 WEST ENGLEWOOD	Unverified	-
20-21-414-022-0000	6924 S WENTWORTH AVE	Owned by City	-	PD 137	6 GREATER GRAND CROSSING	Partially Verified	-
20-21-316-028-0000	6938 S WALLACE ST	Owned by City	-	RS-3	6 ENGLEWOOD	Unverified	-
20-29-202-043-0000	7150 S CARPENTER ST	Owned by City	-	RS-3	6 ENGLEWOOD	Partially Verified	-
20-28-109-009-0000	7225 S EMERALD AVE	Owned by City	-	RS-3	6 ENGLEWOOD	Unverified	-
20-20-321-021-0000	6951 S ADA ST	Owned by City	-	RS-3	6 WEST ENGLEWOOD	Unverified	-
20-21-315-008-0000	6915 S UNION AVE	Owned by City	-	RS-3	6 ENGLEWOOD	Unverified	-
20-22-306-037-0000	6846 S WABASH AVE	Owned by City	-	RS-3	6 GREATER GRAND CROSSING	Partially Verified	-
20-21-309-011-0000	6818 S PARNELL AVE	Owned by City	-	RT-4	6 ENGLEWOOD	Partially Verified	-
20-29-119-006-0000	1267 W 72ND PL	Owned by City	-	RS-2	6 WEST ENGLEWOOD	Unverified	-
20-21-314-013-0000	6935 S EMERALD AVE	Owned by City	-	RS-3	6 ENGLEWOOD	Unverified	-
20-28-108-011-0000	7227 S HALSTED ST	Owned by City	-	B1-2	6 ENGLEWOOD	Unverified	-
20-22-416-019-0000	6960 S ST LAWRENCE AVE	Owned by City	-	M1-2	6 GREATER GRAND CROSSING	Partially Verified	-
20-29-211-019-0000	7251 S CARPENTER ST	Owned by City	-	RS-3	6 ENGLEWOOD	Unverified	-
20-21-424-007-0000	7000 S VINCENTNES AVE	Owned by City	-	RT-4	6 GREATER GRAND CROSSING	Partially Verified	-
20-21-328-019-0000	7055 S EGGLESTON AVE	Owned by City	-	RT-4	6 ENGLEWOOD	Unverified	-
20-21-408-039-0000	6854 S LAFAYETTE AVE	Owned by City	-	C1-2	6 GREATER GRAND CROSSING	Partially Verified	-
20-21-414-024-0000	6936 S WENTWORTH AVE	Owned by City	-	C1-2	6 GREATER GRAND CROSSING	Partially Verified	-
20-20-407-045-0000	6758 S HALSTED ST	Owned by City	-	B3-2	6 ENGLEWOOD	Unverified	-
20-28-208-012-0000	7243 S STEWART AVE	Owned by City	-	RT-4	6 GREATER GRAND CROSSING	Unverified	-
20-21-327-023-0000	7014 S EGGLESTON AVE	Owned by City	-	RT-4	6 ENGLEWOOD	Unverified	-
20-29-211-021-0000	7255 S CARPENTER ST	Owned by City	-	RS-3	6 ENGLEWOOD	Unverified	-
20-21-319-009-0000	6933 S NORMAL BLVD	Owned by City	-	RT-4	6 ENGLEWOOD	Partially Verified	-
20-21-413-033-0000	6920 S PRINCETON AVE	Owned by City	-	PD 137	6 GREATER GRAND CROSSING	Unverified	-
20-28-108-008-0000	7221 S HALSTED ST	Owned by City	-	B1-2	6 ENGLEWOOD	Unverified	-
20-21-310-016-0000	6810 S PARNELL AVE	Owned by City	-	RT-4	6 ENGLEWOOD	Unverified	-
20-20-417-010-0000	6923 S MAY ST	Owned by City	-	RS-3	6 ENGLEWOOD	Unverified	-
20-20-226-045-0000	1032 W MARQUETTE RD	Owned by City	-	RS-3	6 ENGLEWOOD	Unverified	-
20-20-406-038-0000	6740 S PEORIA ST	Owned by City	-	RS-3	6 ENGLEWOOD	Partially Verified	-
20-29-214-038-0000	7236 S GREEN ST	Owned by City	-	RS-3	6 ENGLEWOOD	Unverified	-
20-28-108-017-0000	7247 S HALSTED ST	Owned by City	-	B1-2	6 ENGLEWOOD	Unverified	-
20-28-100-034-0000	7144 S EMERALD AVE	Owned by City	-	RS-3	6 ENGLEWOOD	Partially Verified	-
20-20-431-003-0000	7007 S GREEN ST	Owned by City	-	RT-4	6 ENGLEWOOD	Unverified	-
20-21-422-004-0000	7005 S YALE AVE	Owned by City	-	RT-4	6 GREATER GRAND CROSSING	Partially Verified	-
25-03-214-006-0000	617 E 88TH PL	Owned by City	-	RS-2	6 CHATHAM	Unverified	-
20-29-215-040-0000	7246 S HALSTED ST	Owned by City	-	B1-2	6 ENGLEWOOD	Unverified	-
20-21-321-005-0000	7011 S HALSTED ST	Owned by City	-	B1-2	6 ENGLEWOOD	Partially Verified	-
20-21-420-010-0000	335 W 70TH ST	Owned by City	-	M1-2	6 GREATER GRAND CROSSING	Partially Verified	-
20-29-207-021-0000	7153 S GREEN ST	Owned by City	-	RS-3	6 ENGLEWOOD	Partially Verified	-
20-29-215-026-0000	7204 S HALSTED ST	Owned by City	-	B1-2	6 ENGLEWOOD	Unverified	-
20-20-417-034-0000	6930 S ABERDEEN ST	Owned by City	-	RS-3	6 ENGLEWOOD	Unverified	-
20-27-230-011-0000	7427 S LANGLEY AVE	Owned by City	-	RS-3	6 GREATER GRAND CROSSING	Partially Verified	-
20-28-105-002-0000	7111 S PARNELL AVE	Owned by City	-	RT-4	6 ENGLEWOOD	Partially Verified	-
20-21-306-013-0000	6839 S HALSTED ST	Owned by City	-	B1-2	6 ENGLEWOOD	Unverified	-
20-21-324-036-0000	7048 S WALLACE ST	Owned by City	-	RS-3	6 ENGLEWOOD	Partially Verified	-
20-28-117-015-0000	7352 S STEWART AVE	Owned by City	-	RT-4	6 ENGLEWOOD	Unverified	-
20-20-321-022-0000	6953 S ADA ST	Owned by City	-	RS-3	6 WEST ENGLEWOOD	Partially Verified	-
20-20-331-006-0000	7015 S ELIZABETH ST	Owned by City	-	RS-3	6 WEST ENGLEWOOD	Unverified	-
20-20-417-006-0000	6915 S MAY ST	Owned by City	-	RS-3	6 ENGLEWOOD	Unverified	-
20-20-319-040-0000	6942 S LOOMIS BLVD	Owned by City	-	RS-3	6 WEST ENGLEWOOD	Unverified	-
20-21-323-027-0000	7012 S LOWE AVE	Owned by City	-	RS-3	6 ENGLEWOOD	Unverified	-
20-20-417-021-0000	6955 S MAY ST	Owned by City	-	RS-3	6 ENGLEWOOD	Unverified	-
20-21-411-035-0000	6948 S HARVARD AVE	Owned by City	-	RT-4	6 ENGLEWOOD	Unverified	-
20-21-400-041-0000	6735 S STEWART AVE	Owned by City	-	RT-4	6 ENGLEWOOD	Unverified	-
20-28-122-003-0000	7404 S PARNELL AVE	Owned by City	-	RS-3	6 ENGLEWOOD	Unverified	-
20-20-323-005-0000	6917 S ELIZABETH ST	Owned by City	-	RS-3	6 WEST ENGLEWOOD	Partially Verified	-
20-27-228-020-0000	7406 S CHAMPLAIN AVE	Owned by City	-	RS-3	6 GREATER GRAND CROSSING	Partially Verified	-
20-21-306-009-0000	6831 S HALSTED ST	Owned by City	-	B1-2	6 ENGLEWOOD	Unverified	-
20-28-107-017-0000	7145 S EGGLESTON AVE	Owned by City	-	RT-4	6 ENGLEWOOD	Unverified	-
20-21-408-038-0000	6852 S LAFAYETTE AVE	Owned by City	-	RS-3	6 GREATER GRAND CROSSING	Partially Verified	-
20-21-325-006-0000	7018 S PARNELL AVE	Owned by City	-	RT-4	6 ENGLEWOOD	Unverified	-
20-21-316-032-0000	6950 S WALLACE ST	Owned by City	-	RS-3	6 ENGLEWOOD	Unverified	-
20-20-419-009-0000	1005 W 69TH ST	Owned by City	-	RS-3	6 ENGLEWOOD	Partially Verified	-
20-21-324-038-0000	7008 S WALLACE ST	Owned by City	-	RS-3	6 ENGLEWOOD	Partially Verified	-
20-21-314-014-0000	6939 S EMERALD AVE	Owned by City	-	RS-3	6 ENGLEWOOD	Unverified	-
20-21-423-011-0000	327 W 70TH PL	Owned by City	-	C2-1	6 GREATER GRAND CROSSING	Partially Verified	-
20-29-213-007-0000	7215 S SANGAMON ST	Owned by City	-	RS-3	6 ENGLEWOOD	Unverified	-
20-20-323-001-0000	1223 W 69TH ST	Owned by City	-	RS-3	6 WEST ENGLEWOOD	Unverified	-
20-28-200-019-0000	7158 S HARVARD AVE	Owned by City	-	RT-4	6 GREATER GRAND CROSSING	Unverified	-
20-21-309-010-0000	6824 S PARNELL AVE	Owned by City	-	RT-4	6 ENGLEWOOD	Partially Verified	-
20-29-215-042-0000	7250 S HALSTED ST	Owned by City	-	B1-2	6 ENGLEWOOD	Unverified	-
20-28-107-009-0000	7129 S EGGLESTON AVE	Owned by City	-	RT-4	6 ENGLEWOOD	Unverified	-
20-28-110-012-0000	7235 S UNION AVE	Owned by City	-	RS-3	6 ENGLEWOOD	Unverified	-
20-28-122-013-0000	7444 S PARNELL AVE	Owned by City	-	RS-3	6 ENGLEWOOD	Unverified	-
20-34-100-032-0000	7923 S STATE ST	Owned by City	-	B3-3	6 CHATHAM	Unverified	-
20-29-215-027-0000	7206 S HALSTED ST	Owned by City	-	B1-2	6 ENGLEWOOD	Unverified	-
20-20-427-009-0000	7027 S CARPENTER ST	Owned by City	-	RS-3	6 ENGLEWOOD	Unverified	-
20-28-200-021-0000	7130 S HARVARD AVE	Owned by City	-	RT-4	6 GREATER GRAND CROSSING	Partially Verified	-
20-29-108-010-0000	1305 W 71ST PL	Owned by City	-	RS-2	6 WEST ENGLEWOOD	Partially Verified	-

20-28-226-015-0000	7400 S WENTWORTH AVE	Owned by City	-	RS-3	6 GREATER GRAND CROSSING	Partially Verified	-	-
20-20-411-034-0000	6832 S MORGAN ST	Owned by City	-	RS-3	6 ENGLEWOOD	Unverified	-	-
20-29-215-039-0000	7244 S HALSTED ST	Owned by City	-	B1-2	6 ENGLEWOOD	Unverified	-	-
20-28-210-024-0000	7236 S YALE AVE	Owned by City	-	RT-4	6 GREATER GRAND CROSSING	Unverified	-	-
21-31-224-023-0000	8106 S BRANDON AVE	Owned by City	-	RS-3	7 SOUTH CHICAGO	Unverified	-	-
21-31-225-007-0000	2807 E 82ND ST	Owned by City	-	RS-3	7 SOUTH CHICAGO	Unverified	-	-
20-25-104-002-0000	7128 S RIDGELAND AVE	Owned by City	-	RT-4	7 SOUTH SHORE	Unverified	-	-
20-25-129-010-0000	7347 S BENNETT AVE	Owned by City	-	RS-3	7 SOUTH SHORE	Unverified	-	-
21-30-403-009-0000	2827 E 77TH PL	Owned by City	-	RT-4	7 SOUTH SHORE	Unverified	-	-
21-31-407-015-0000	7935 S MANISTEE AVE	Owned by City	-	RT-4	7 SOUTH CHICAGO	Verified	4/15/2017	-
21-30-306-005-0000	2715 E 75TH PL	Owned by City	-	RT-4	7 SOUTH SHORE	Partially Verified	-	-
21-30-304-031-0000	2605 E 75TH ST	Owned by City	-	B3-2	7 SOUTH SHORE	Verified	2/3/2016	-
21-30-311-006-0000	7611 S COLFAX AVE	Owned by City	-	RT-4	7 SOUTH SHORE	Verified	3/22/2000	-
26-06-102-034-0000	8777 S SOUTH CHICAGO AVE	Owned by City	-	RS-3	7 SOUTH CHICAGO	Verified	9/17/2002	-
21-31-230-026-0000	8208 S HOUSTON AVE	Owned by City	-	RS-3	7 SOUTH CHICAGO	Unverified	-	-
21-30-117-017-0000	2474 E 75TH ST	Owned by City	-	B3-2	7 SOUTH SHORE	Unverified	-	-
21-31-225-027-0000	8239 S BURNHAM AVE	Owned by City	-	M1-2	7 SOUTH CHICAGO	Unverified	-	-
21-30-407-035-0000	2828 E 79TH ST	Owned by City	-	B3-2	7 SOUTH SHORE	Unverified	-	-
21-30-418-010-0000	7870 S SOUTH SHORE DR	Owned by City	-	B3-3	7 SOUTH CHICAGO	Unverified	-	-
21-30-115-016-0000	7414 S PHILLIPS AVE	Owned by City	-	RT-4	7 SOUTH SHORE	Unverified	-	-
21-31-328-043-0000	2618 E 87TH ST	Owned by City	-	B3-1	7 SOUTH CHICAGO	Unverified	-	-
20-25-218-001-0000	7301 S LUELLEA AVE	Owned by City	-	B1-1	7 SOUTH SHORE	Unverified	-	-
21-31-404-002-0000	3003 E 83RD ST	Owned by City	-	B3-2	7 SOUTH CHICAGO	Unverified	-	-
21-32-102-022-0000	8256 S BUFFALO AVE	Owned by City	-	RS-3	7 SOUTH CHICAGO	Unverified	-	-
20-25-404-022-0000	7520 S LUELLEA AVE	Owned by City	-	RS-2	7 SOUTH SHORE	Verified	5/19/1994	-
21-30-200-003-0000	2665 E 75TH ST	Owned by City	-	PD 571	7 SOUTH SHORE	Unverified	-	-
21-30-303-009-0000	7512 S COLFAX AVE	Owned by City	-	B3-2	7 SOUTH SHORE	Unverified	-	-
21-31-209-028-0000	8016 S ESCANABA AVE	Owned by City	-	RS-3	7 SOUTH CHICAGO	Unverified	-	-
21-31-211-023-0000	3025 E 80TH ST	Owned by City	-	RS-3	7 SOUTH CHICAGO	Unverified	-	-
21-31-321-043-0000	8521 S SAGINAW AVE	Owned by City	-	RS-3	7 SOUTH CHICAGO	Unverified	-	-
20-25-102-001-0000	1701 E 71ST ST	Owned by City	-	B3-2	7 SOUTH SHORE	Unverified	-	-
21-31-106-042-0000	2721 E 79TH ST	Owned by City	-	B3-2	7 SOUTH CHICAGO	Unverified	-	-
21-30-110-013-0000	7345 S PHILLIPS AVE	Owned by City	-	RT-4	7 SOUTH SHORE	Unverified	-	-
21-30-115-018-0000	7416 S PHILLIPS AVE	Owned by City	-	RT-4	7 SOUTH SHORE	Unverified	-	-
21-31-327-027-0000	8614 S COLFAX AVE	Owned by City	-	RS-3	7 SOUTH CHICAGO	Unverified	-	-
21-32-101-016-0000	8240 S BURLEY AVE	Owned by City	-	RS-3	7 SOUTH CHICAGO	Unverified	-	-
21-32-102-001-0000	8233 S BURLEY AVE	Owned by City	-	RS-3	7 SOUTH CHICAGO	Unverified	-	-
21-32-102-012-0000	8259 S BURLEY AVE	Owned by City	-	B3-1	7 SOUTH CHICAGO	Unverified	-	-
21-31-324-016-0000	8641 S YATES BLVD	Owned by City	Y	RS-3	7 SOUTH CHICAGO	Unverified	-	-
21-31-314-020-0000	8404 S MANISTEE AVE	Owned by City	-	RS-3	7 SOUTH CHICAGO	Verified	2/2/2012	-
21-31-107-001-0000	2733 E 79TH ST	Owned by City	-	B3-2	7 SOUTH CHICAGO	Verified	6/6/2001	-
21-30-312-046-0000	7627 S SAGINAW AVE	Owned by City	-	RT-4	7 SOUTH SHORE	Verified	7/30/1992	-
21-31-202-046-0000	7926 S EXCHANGE AVE	Owned by City	-	C1-2	7 SOUTH CHICAGO	Unverified	-	-
21-31-204-011-0000	3027 E 79TH ST	Owned by City	-	RT-4	7 SOUTH CHICAGO	Unverified	-	-
21-31-211-022-0000	3023 E 80TH ST	Owned by City	-	RS-3	7 SOUTH CHICAGO	Unverified	-	-
21-31-220-013-0000	2959 E 81ST PL	Owned by City	-	RS-3	7 SOUTH CHICAGO	Unverified	-	-
21-31-225-023-0000	8222 S MUSKEGON AVE	Owned by City	-	RS-3	7 SOUTH CHICAGO	Unverified	-	-
21-30-400-013-0000	7747 S BURNHAM AVE	Owned by City	-	RT-4	7 SOUTH SHORE	Unverified	-	-
21-32-103-012-0000	8238 S MACKINAW AVE	Owned by City	-	RS-3	7 SOUTH CHICAGO	Unverified	-	-
21-31-409-027-0000	8420 S MUSKEGON AVE	Owned by City	-	RS-3	7 SOUTH CHICAGO	Unverified	-	-
20-25-112-005-0000	7231 S STONY ISLAND AVE	Owned by City	-	C2-2	7 SOUTH SHORE	Verified	7/28/1993	-
21-30-303-005-0000	7515 S KINGSTON AVE	Owned by City	-	RT-4	7 SOUTH SHORE	Unverified	-	-
21-31-200-016-0000	7945 S BURNHAM AVE	Owned by City	-	RT-4	7 SOUTH CHICAGO	Unverified	-	-
21-30-306-006-0000	2719 E 75TH PL	Owned by City	-	RT-4	7 SOUTH SHORE	Unverified	-	-
21-30-306-016-0000	2716 E 76TH ST	Owned by City	-	RT-4	7 SOUTH SHORE	Unverified	-	-
20-25-102-018-0000	7124 S RIDGELAND AVE	Owned by City	-	RT-4	7 SOUTH SHORE	Unverified	-	-
21-30-316-010-0000	2733 E 76TH ST	Owned by City	-	RS-2	7 SOUTH SHORE	Unverified	-	-
21-32-103-006-0000	8247 S BUFFALO AVE	Owned by City	-	RS-3	7 SOUTH CHICAGO	Unverified	-	-
21-31-324-017-0000	8643 S YATES BLVD	Owned by City	Y	RS-3	7 SOUTH CHICAGO	Unverified	-	-
21-30-303-003-0000	2547 E 75TH ST	Owned by City	-	B3-2	7 SOUTH SHORE	Verified	8/16/1994	-
20-36-408-012-0000	8433 S SOUTH CHICAGO AVE	Owned by City	-	M1-2	7 SOUTH CHICAGO	Verified	12/8/1999	-
21-30-122-015-0000	2700 E 75TH ST	Owned by City	-	B3-3	7 SOUTH SHORE	Unverified	-	-
21-31-203-003-0000	7909 S EXCHANGE AVE	Owned by City	-	C1-2	7 SOUTH CHICAGO	Unverified	-	-
21-30-407-034-0000	2826 E 79TH ST	Owned by City	-	B3-2	7 SOUTH SHORE	Unverified	-	-
25-01-433-005-0000	2202 E 95TH ST	Owned by City	-	RM-6	7 SOUTH DEERING	Unverified	-	-
21-32-102-002-0000	8235 S BURLEY AVE	Owned by City	-	RS-3	7 SOUTH CHICAGO	Unverified	-	-
20-26-223-023-0000	1530 E 74TH ST	Owned by City	-	RS-3	7 SOUTH SHORE	Partially Verified	11/14/1989	-
20-25-406-042-0000	2301 E 75TH ST	Owned by City	-	B3-2	7 SOUTH SHORE	Verified	2/10/2000	-
20-36-408-013-0000	8435 S SOUTH CHICAGO AVE	Owned by City	-	M1-2	7 SOUTH CHICAGO	Verified	12/8/1999	-
21-31-130-014-0000	8230 S BURNHAM AVE	Owned by City	-	M1-2	7 SOUTH CHICAGO	Unverified	-	-
21-31-209-027-0000	8012 S ESCANABA AVE	Owned by City	-	RS-3	7 SOUTH CHICAGO	Unverified	-	-
21-31-217-018-0000	8141 S MUSKEGON AVE	Owned by City	-	RS-3	7 SOUTH CHICAGO	Unverified	-	-
20-26-222-001-0000	1501 E 73RD ST	Owned by City	-	RT-4	7 SOUTH SHORE	Unverified	-	-
21-30-327-024-0000	2524 E 79TH ST	Owned by City	-	B3-2	7 SOUTH SHORE	Unverified	-	-
21-30-410-025-0000	2906 E 78TH PL	Owned by City	-	RT-4	7 SOUTH SHORE	Unverified	-	-
21-31-404-005-0000	3013 E 83RD ST	Owned by City	-	B3-2	7 SOUTH CHICAGO	Unverified	-	-
26-06-105-016-0000	8739 S SAGINAW AVE	Owned by City	-	RS-3	7 SOUTH CHICAGO	Unverified	-	-
20-36-408-014-0000	8437 S SOUTH CHICAGO AVE	Owned by City	-	M1-2	7 SOUTH CHICAGO	Verified	12/8/1999	-
21-32-101-017-0000	8242 S BURLEY AVE	Owned by City	-	RS-3	7 SOUTH CHICAGO	Unverified	-	-
21-32-101-024-0000	8258 S BURLEY AVE	Owned by City	-	B3-1	7 SOUTH CHICAGO	Unverified	-	-
20-25-123-002-0000	7218 S STONY ISLAND AVE	Owned by City	-	C2-2	7 SOUTH SHORE	Verified	2/9/1903	-
21-30-116-001-0000	2445 E 74TH ST	Owned by City	-	RT-4	7 SOUTH SHORE	Verified	4/18/2008	-
21-30-118-003-0000	7419 S KINGSTON AVE	Owned by City	-	RT-4	7 SOUTH SHORE	Unverified	-	-
21-30-118-004-0000	7421 S KINGSTON AVE	Owned by City	-	RT-4	7 SOUTH SHORE	Unverified	-	-
21-31-207-040-0000	7901 S SOUTH SHORE DR	Owned by City	-	B3-3	7 SOUTH CHICAGO	Unverified	-	-
21-30-312-001-0000	7607 S SAGINAW AVE	Owned by City	-	RT-4	7 SOUTH SHORE	Unverified	-	-
21-31-212-018-0000	3007 E 80TH PL	Owned by City	-	RS-3	7 SOUTH CHICAGO	Unverified	-	-
20-25-102-003-0000	1711 E 71ST ST	Owned by City	-	B3-2	7 SOUTH SHORE	Unverified	-	-
20-25-112-011-0000	7245 S STONY ISLAND AVE	Owned by City	-	C2-2	7 SOUTH SHORE	Unverified	-	-
25-01-409-028-0000	9230 S CLYDE AVE	Owned by City	-	RS-2	7 CALUMET HEIGHTS	Unverified	-	-
26-06-320-038-0000	2727 E 93RD ST	Owned by City	-	RS-3	7 CALUMET HEIGHTS	Unverified	-	-
21-30-408-035-0000	2866 E 79TH ST	Owned by City	-	B3-2	7 SOUTH SHORE	Unverified	-	-
21-31-321-031-0000	8526 S MARQUETTE AVE	Owned by City	-	RS-3	7 SOUTH CHICAGO	Unverified	-	-
21-31-204-025-0000	3010 E 79TH PL	Owned by City	-	RS-3	7 SOUTH CHICAGO	Unverified	-	-
26-06-102-035-0000	8783 S SOUTH CHICAGO AVE	Owned by City	-	RS-3	7 SOUTH CHICAGO	Unverified	-	-
21-30-316-009-0000	2731 E 76TH ST	Owned by City	-	RS-2	7 SOUTH SHORE	Unverified	-	-
21-31-231-001-0000	8201 S HOUSTON AVE	Owned by City	-	RS-3	7 SOUTH CHICAGO	Unverified	-	-
21-31-211-034-0000	3016 E 80TH PL	Owned by City	-	RS-3	7 SOUTH CHICAGO	Unverified	-	-
26-06-103-019-0000	8744 S COLFAX AVE	Owned by City	-	RS-3	7 SOUTH CHICAGO	Unverified	-	-
21-31-107-008-0000	2759 E 79TH ST	Owned by City	-	B3-2	7 SOUTH CHICAGO	Unverified	-	-
26-06-105-003-0000	8707 S SAGINAW AVE	Owned by City	-	B3-1	7 SOUTH CHICAGO	Unverified	-	-

21-31-106-010-0000	2723 E 79TH ST	Owned by City	-	B3-2	7 SOUTH CHICAGO	Unverified	-	-
21-31-316-029-0000	8542 S PHILLIPS AVE	Owned by City	-	RS-3	7 SOUTH CHICAGO	Unverified	-	-
21-31-322-007-0000	8519 S MARQUETTE AVE	Owned by City	-	RS-3	7 SOUTH CHICAGO	Unverified	-	-
21-31-107-028-0000	7928 S BURNHAM AVE	Owned by City	-	RT-4	7 SOUTH CHICAGO	Partially Verified	-	-
21-31-113-037-0000	8038 S MARQUETTE AVE	Owned by City	-	RS-3	7 SOUTH CHICAGO	Unverified	-	-
25-12-419-034-0000	10030 S TORRENCE AVE	Owned by City	-	C1-1	7 SOUTH DEERING	Unverified	-	-
21-31-305-013-0000	8349 S SAGINAW AVE	Owned by City	-	C1-1	7 SOUTH CHICAGO	Unverified	-	-
21-31-212-014-0000	2957 E 80TH PL	Owned by City	-	RS-3	7 SOUTH CHICAGO	Unverified	-	-
21-31-106-006-0000	2719 E 79TH ST	Owned by City	-	B3-2	7 SOUTH CHICAGO	Unverified	-	-
21-30-413-018-0000	3025 E 78TH ST	Owned by City	-	POS-1	7 SOUTH SHORE	Partially Verified	-	-
21-30-121-020-0000	2662 E 75TH ST	Owned by City	-	B3-3	7 SOUTH SHORE	Unverified	-	-
21-31-106-011-0000	2725 E 79TH ST	Owned by City	-	B3-2	7 SOUTH CHICAGO	Unverified	-	-
21-30-118-008-0000	7408 S COLFAX AVE	Owned by City	-	RT-4	7 SOUTH SHORE	Unverified	-	-
21-32-102-023-0000	8258 S BUFFALO AVE	Owned by City	-	RS-3	7 SOUTH CHICAGO	Unverified	-	-
20-36-402-004-0000	2143 E 83RD ST	Owned by City	-	B1-1	7 SOUTH CHICAGO	Partially Verified	-	-
26-06-112-043-0000	8844 S SAGINAW AVE	Owned by City	-	RT-4	7 SOUTH CHICAGO	Unverified	-	-
21-30-410-008-0000	2925 E 78TH ST	Owned by City	-	RT-4	7 SOUTH SHORE	Unverified	-	-
25-12-419-058-0000	10018 S TORRENCE AVE	Owned by City	-	C1-1	7 SOUTH DEERING	Unverified	-	-
21-31-106-041-0000	2715 E 79TH ST	Owned by City	-	B3-2	7 SOUTH CHICAGO	Unverified	-	-
21-31-305-012-0000	8347 S SAGINAW AVE	Owned by City	-	C1-1	7 SOUTH CHICAGO	Unverified	-	-
21-31-216-042-0000	8150 S MUSKEGON AVE	Owned by City	-	RS-3	7 SOUTH CHICAGO	Unverified	-	-
25-12-423-007-0000	10119 S HOXIE AVE	Owned by City	-	RS-2	7 SOUTH DEERING	Unverified	-	-
21-30-302-001-0000	2501 E 75TH ST	Owned by City	-	B3-2	7 SOUTH SHORE	Unverified	-	-
21-32-102-016-0000	8240 S BUFFALO AVE	Owned by City	-	RS-3	7 SOUTH CHICAGO	Partially Verified	-	-
21-31-225-002-0000	2763 E 82ND ST	Owned by City	-	RS-3	7 SOUTH CHICAGO	Partially Verified	-	-
21-31-201-002-0000	2853 E 79TH ST	Owned by City	-	B3-2	7 SOUTH CHICAGO	Unverified	-	-
21-32-102-018-0000	8248 S BUFFALO AVE	Owned by City	-	RS-3	7 SOUTH CHICAGO	Unverified	-	-
21-32-102-015-0000	8236 S BUFFALO AVE	Owned by City	-	RS-3	7 SOUTH CHICAGO	Partially Verified	-	-
26-06-102-033-0000	8767 S SOUTH CHICAGO AVE	Owned by City	-	RS-3	7 SOUTH CHICAGO	Unverified	-	-
21-31-220-003-0000	8147 S EXCHANGE AVE	Owned by City	-	C1-2	7 SOUTH CHICAGO	Unverified	-	-
21-31-218-010-0000	8117 S ESCANABA AVE	Owned by City	-	RS-3	7 SOUTH CHICAGO	Unverified	-	-
21-31-412-010-0000	8438 S COMMERCIAL AVE	Owned by City	-	B3-2	7 SOUTH CHICAGO	Unverified	-	-
21-31-106-044-0000	2711 E 79TH ST	Owned by City	-	B3-2	7 SOUTH CHICAGO	Unverified	-	-
20-25-412-007-0000	7619 S PAXTON AVE	Owned by City	-	RS-2	7 SOUTH SHORE	Unverified	-	-
21-31-130-023-0000	2758 E 83RD ST	Owned by City	-	B3-2	7 SOUTH CHICAGO	Unverified	-	-
21-30-306-009-0000	7565 S EXCHANGE AVE	Owned by City	-	RT-4	7 SOUTH SHORE	Unverified	-	-
21-30-402-032-0000	2825 E 77TH ST	Owned by City	-	RT-4	7 SOUTH SHORE	Unverified	-	-
21-30-412-001-0000	2859 E 77TH ST	Owned by City	-	RT-4	7 SOUTH SHORE	Unverified	-	-
20-25-102-005-0000	1715 E 71ST ST	Owned by City	-	B3-2	7 SOUTH SHORE	Unverified	-	-
21-30-415-024-0000	7850 S SOUTH SHORE DR	Owned by City	-	RM-5	7 SOUTH CHICAGO	Partially Verified	-	-
21-30-408-037-0000	2858 E 79TH ST	Owned by City	-	B3-2	7 SOUTH SHORE	Unverified	-	-
20-25-102-002-0000	1705 E 71ST ST	Owned by City	-	B3-2	7 SOUTH SHORE	Unverified	-	-
21-31-218-004-0000	2909 E 81ST ST	Owned by City	-	RS-3	7 SOUTH CHICAGO	Unverified	-	-
25-12-419-033-0000	10028 S TORRENCE AVE	Owned by City	-	C1-1	7 SOUTH DEERING	Unverified	-	-
21-31-225-009-0000	2813 E 82ND ST	Owned by City	-	RS-3	7 SOUTH CHICAGO	Unverified	-	-
25-12-419-059-0000	10020 S TORRENCE AVE	Owned by City	-	C1-1	7 SOUTH DEERING	Unverified	-	-
21-30-304-029-0000	7539 S COLFAX AVE	Owned by City	-	RT-4	7 SOUTH SHORE	Unverified	-	-
21-31-225-008-0000	2811 E 82ND ST	Owned by City	-	RS-3	7 SOUTH CHICAGO	Unverified	-	-
21-31-106-023-0000	7953 S MARQUETTE AVE	Owned by City	-	RT-4	7 SOUTH CHICAGO	Unverified	-	-
21-31-115-004-0000	8013 S MANISTEE AVE	Owned by City	-	RS-3	7 SOUTH CHICAGO	Unverified	-	-
25-12-419-035-0000	10032 S TORRENCE AVE	Owned by City	-	C1-1	7 SOUTH DEERING	Unverified	-	-
21-31-227-003-0000	8209 S ESCANABA AVE	Owned by City	-	RS-3	7 SOUTH CHICAGO	Unverified	-	-
21-31-107-029-0000	7930 S BURNHAM AVE	Owned by City	-	RT-4	7 SOUTH CHICAGO	Unverified	-	-
21-31-129-042-0000	2718 E 83RD ST	Owned by City	-	B3-2	7 SOUTH CHICAGO	Partially Verified	-	-
21-31-305-014-0000	8353 S SAGINAW AVE	Owned by City	-	C1-1	7 SOUTH CHICAGO	Unverified	-	-
20-36-206-006-0000	2325 E 79TH ST	Owned by City	-	B3-2	7 SOUTH CHICAGO	Unverified	-	-
21-30-408-038-0000	2860 E 79TH ST	Owned by City	-	B3-2	7 SOUTH SHORE	Unverified	-	-
25-12-419-032-0000	10024 S TORRENCE AVE	Owned by City	-	C1-1	7 SOUTH DEERING	Unverified	-	-
21-31-227-031-0000	8220 S EXCHANGE AVE	Owned by City	-	C1-2	7 SOUTH CHICAGO	Unverified	-	-
21-30-400-020-0000	7714 S EXCHANGE AVE	Owned by City	-	B3-2	7 SOUTH SHORE	Unverified	-	-
21-30-408-034-0000	2864 E 79TH ST	Owned by City	-	B3-2	7 SOUTH SHORE	Unverified	-	-
20-35-107-015-0000	8059 S COTTAGE GROVE AVE	Owned by City	Y	C2-2	8 CHATHAM	Partially Verified	-	-
20-25-133-012-0000	1744 E 75TH ST	Owned by City	-	C1-2	8 SOUTH SHORE	Unverified	-	-
20-25-403-004-0000	2157 E 75TH ST	Owned by City	-	C1-2	8 SOUTH SHORE	Unverified	-	-
20-26-127-017-0000	1006 E 75TH ST	Owned by City	-	B3-2	8 GREATER GRAND CROSSING	Unverified	-	-
20-26-229-025-0000	1524 E 74TH PL	Owned by City	-	RS-3	8 SOUTH SHORE	Unverified	-	-
20-26-316-004-0000	7713 S DOBSON AVE	Owned by City	-	RS-3	8 GREATER GRAND CROSSING	Unverified	-	-
20-26-403-023-0000	7520 S DANTE AVE	Owned by City	-	RS-3	8 SOUTH SHORE	Unverified	-	-
25-02-303-009-0000	9129 S ELLIS AVE	Owned by City	-	RS-3	8 BURNSIDE	Unverified	-	-
25-03-407-018-0000	704 E 92ND ST	Owned by City	-	RS-3	8 CHATHAM	Unverified	-	-
25-11-103-004-0000	1109 E 95TH ST	Owned by City	-	C1-1	8 PULLMAN	Unverified	-	-
25-11-300-034-0000	915 E 99TH ST	Owned by City	-	C3-1	8 PULLMAN	Verified	4/27/2001	-
25-02-311-042-0000	1022 E 93RD ST	Owned by City	-	B3-1	8 BURNSIDE	Unverified	-	-
25-01-215-024-0000	8803 S OGLESBY AVE	Owned by City	-	RS-2	8 CALUMET HEIGHTS	Unverified	-	-
25-03-203-043-0000	8720 S COTTAGE GROVE AVE	Owned by City	-	B3-2	8 CHATHAM	Unverified	-	-
25-02-300-005-0000	9113 S COTTAGE GROVE AVE	Owned by City	Y	RT-4	8 CHATHAM	Partially Verified	-	-
20-26-418-043-0000	7746 S ANTHONY AVE	Owned by City	-	C3-1	8 AVALON PARK	Verified	2/14/2002	-
20-25-329-034-0000	1844 E 79TH ST	Owned by City	-	B3-2	8 SOUTH SHORE	Unverified	-	-
20-26-303-005-0000	947 E 75TH ST	Owned by City	-	C1-2	8 GREATER GRAND CROSSING	Unverified	-	-
20-26-304-005-0000	7519 S ELLIS AVE	Owned by City	-	RS-3	8 GREATER GRAND CROSSING	Unverified	-	-
20-26-304-019-0000	7514 S DOBSON AVE	Owned by City	-	RS-3	8 GREATER GRAND CROSSING	Unverified	-	-
20-26-417-034-0000	7752 S AVALON AVE	Owned by City	-	RS-3	8 AVALON PARK	Unverified	-	-
20-26-418-016-0000	7718 S ANTHONY AVE	Owned by City	-	M1-2	8 AVALON PARK	Unverified	-	-
20-26-418-017-0000	7730 S ANTHONY AVE	Owned by City	-	M1-2	8 AVALON PARK	Unverified	-	-
25-02-117-047-0000	9039 S GREENWOOD AVE	Owned by City	-	RS-3	8 BURNSIDE	Unverified	-	-
25-11-100-032-0000	9657 S COTTAGE GROVE AVE	Owned by City	-	M3-3	8 PULLMAN	Unverified	-	-
25-11-103-005-0000	1113 E 95TH ST	Owned by City	-	C1-1	8 PULLMAN	Unverified	-	-
25-02-400-013-0000	9137 S WOODLAWN AVE	Owned by City	-	RS-3	8 BURNSIDE	Unverified	-	-
25-02-414-014-0000	9325 S AVALON AVE	Owned by City	-	RS-3	8 BURNSIDE	Unverified	-	-
20-25-324-010-0000	7827 S STONY ISLAND AVE	Owned by City	-	C2-2	8 SOUTH SHORE	Unverified	-	-
20-34-215-036-0000	8032 S COTTAGE GROVE AVE	Owned by City	-	B3-2	8 CHATHAM	Unverified	-	-
20-35-118-029-0000	8136 S DOBSON AVE	Owned by City	-	C1-2	8 CHATHAM	Unverified	-	-
20-36-217-023-0000	8112 S CLYDE AVE	Owned by City	-	RS-3	8 SOUTH CHICAGO	Unverified	-	-
20-25-133-024-0000	1749 E 74TH ST	Owned by City	-	RS-3	8 SOUTH SHORE	Verified	1/22/2002	-
20-26-418-042-0000	7744 S ANTHONY AVE	Owned by City	-	C3-1	8 AVALON PARK	Unverified	-	-
20-35-123-018-0000	8220 S ELLIS AVE	Owned by City	-	RT-4	8 CHATHAM	Unverified	-	-
20-35-123-019-0000	8224 S ELLIS AVE	Owned by City	-	RT-4	8 CHATHAM	Unverified	-	-
20-35-209-029-0000	8038 S KIMBARK AVE	Owned by City	-	RS-2	8 AVALON PARK	Verified	5/8/2018	-
25-11-100-033-0000	9661 S COTTAGE GROVE AVE	Owned by City	-	M3-3	8 PULLMAN	Unverified	-	-
25-02-400-003-0000	9109 S WOODLAWN AVE	Owned by City	-	RS-3	8 BURNSIDE	Unverified	-	-
25-02-414-005-0000	1243 E 93RD ST	Owned by City	-	RS-3	8 BURNSIDE	Unverified	-	-

20-25-326-035-0000	1712 E 79TH ST	Owned by City	-	B3-2	8 SOUTH SHORE	Unverified	-	-
20-35-112-002-0000	8007 S DOBSON AVE	Owned by City	-	RS-3	8 CHATHAM	Unverified	-	-
20-26-218-010-0000	7312 S KENWOOD AVE	Owned by City	-	RS-3	8 SOUTH SHORE	Unverified	-	-
20-36-315-012-0000	8435 S EUCLID AVE	Owned by City	-	RS-2	8 AVALON PARK	Unverified	-	-
20-36-329-022-0000	8653 S CONSTANCE AVE	Owned by City	-	B3-1	8 AVALON PARK	Unverified	-	-
20-36-329-024-0000	8659 S CONSTANCE AVE	Owned by City	-	B3-1	8 AVALON PARK	Unverified	-	-
20-26-323-102-0000	7824 S WOODLAWN AVE	Owned by City	-	RT-4	8 AVALON PARK	Unverified	-	-
20-26-403-039-0000	1420 E 76TH ST	Owned by City	-	RS-3	8 SOUTH SHORE	Unverified	-	-
20-35-123-036-0000	7203 S INGLESIDE AVE	Owned by City	-	RT-4	8 CHATHAM	Unverified	-	-
25-03-223-029-0000	830 E 90TH ST	Owned by City	-	RS-3	8 CHATHAM	Unverified	-	-
25-02-400-034-0000	9138 S AVALON AVE	Owned by City	-	RS-3	8 BURNSIDE	Unverified	-	-
25-02-411-032-0000	9242 S HARPER AVE	Owned by City	-	RS-2	8 CALUMET HEIGHTS	Verified	-	6/12/1980
20-25-324-011-0000	7829 S STONY ISLAND AVE	Owned by City	-	C2-2	8 SOUTH SHORE	Unverified	-	-
20-26-124-030-0000	834 E 75TH ST	Owned by City	-	B3-2	8 GREATER GRAND CROSSING	Unverified	-	-
20-35-118-030-0000	8146 S DOBSON AVE	Owned by City	-	C1-2	8 CHATHAM	Unverified	-	-
20-26-323-082-0000	7900 S WOODLAWN AVE	Owned by City	-	C1-2	8 AVALON PARK	Unverified	-	-
20-36-420-004-0000	8513 S CRANDON AVE	Owned by City	-	RS-3	8 SOUTH CHICAGO	Unverified	-	-
25-02-112-023-0000	816 E 91ST ST	Owned by City	-	RT-4	8 CHATHAM	Unverified	-	-
25-11-117-023-0000	9821 S COTTAGE GROVE AVE	Owned by City	-	B3-1	8 PULLMAN	Unverified	-	-
25-02-318-007-0000	9457 S COTTAGE GROVE AVE	Owned by City	-	C1-2	8 BURNSIDE	Unverified	-	-
25-02-400-004-0000	9111 S WOODLAWN AVE	Owned by City	-	RS-3	8 BURNSIDE	Unverified	-	-
20-26-302-001-0000	901 E 75TH ST	Owned by City	-	C1-2	8 GREATER GRAND CROSSING	Unverified	-	-
20-25-136-085-0000	7459 S BALDWIN AVE	Owned by City	-	RS-3	8 SOUTH SHORE	Unverified	-	-
25-02-417-010-0000	1537 E 93RD ST	Owned by City	-	RS-3	8 CALUMET HEIGHTS	Verified	-	3/21/2006
20-26-418-018-0000	7732 S ANTHONY AVE	Owned by City	-	M1-2	8 AVALON PARK	Unverified	-	-
20-35-219-026-0000	8120 S DORCHESTER AVE	Owned by City	-	RS-2	8 AVALON PARK	Unverified	-	-
25-03-223-028-0000	728 E 90TH ST	Owned by City	-	RS-3	8 CHATHAM	Unverified	-	-
25-11-103-003-0000	1107 E 95TH ST	Owned by City	-	C1-1	8 PULLMAN	Unverified	-	-
25-02-312-042-0000	1058 E 93RD ST	Owned by City	-	B3-1	8 BURNSIDE	Unverified	-	-
25-02-400-005-0000	9113 S WOODLAWN AVE	Owned by City	-	RS-3	8 BURNSIDE	Unverified	-	-
25-01-215-023-0000	8801 S OGLESBY AVE	Owned by City	-	RS-2	8 CALUMET HEIGHTS	Unverified	-	-
25-01-215-025-0000	8807 S OGLESBY AVE	Owned by City	-	RS-2	8 CALUMET HEIGHTS	Unverified	-	-
20-25-133-013-0000	1744 E 75TH ST	Owned by City	-	C1-2	8 SOUTH SHORE	Unverified	-	-
20-25-326-034-0000	1710 E 79TH ST	Owned by City	-	B3-2	8 SOUTH SHORE	Unverified	-	-
20-25-324-016-0000	7841 S STONY ISLAND AVE	Owned by City	-	C2-2	8 SOUTH SHORE	Unverified	-	-
20-25-329-032-0000	1840 E 79TH ST	Owned by City	-	B3-2	8 SOUTH SHORE	Unverified	-	-
20-35-104-008-0000	7931 S ELLIS AVE	Owned by City	-	RS-3	8 CHATHAM	Unverified	-	-
20-36-329-021-0000	8651 S CONSTANCE AVE	Owned by City	-	B3-1	8 AVALON PARK	Unverified	-	-
20-36-329-023-0000	8655 S CONSTANCE AVE	Owned by City	-	B3-1	8 AVALON PARK	Unverified	-	-
20-26-304-034-0000	1026 E 76TH ST	Owned by City	-	RS-3	8 GREATER GRAND CROSSING	Unverified	-	-
20-26-115-001-0000	7309 S COTTAGE GROVE AVE	Owned by City	-	C1-2	8 GREATER GRAND CROSSING	Unverified	-	-
20-26-403-025-0000	7528 S DANTE AVE	Owned by City	-	RS-3	8 SOUTH SHORE	Unverified	-	-
25-02-400-027-0000	9114 S AVALON AVE	Owned by City	-	RS-3	8 BURNSIDE	Unverified	-	-
25-02-406-005-0000	9211 S WOODLAWN AVE	Owned by City	-	RS-3	8 BURNSIDE	Unverified	-	-
25-02-412-045-0000	9249 S HARPER AVE	Owned by City	-	B3-2	8 CALUMET HEIGHTS	Unverified	-	-
25-02-415-038-0000	9352 S KENWOOD AVE	Owned by City	-	RS-3	8 BURNSIDE	Unverified	-	-
20-23-420-020-0000	1317 E 71ST ST	Owned by City	-	RS-3	8 SOUTH SHORE	Verified	-	7/17/1975
20-25-324-015-0000	7839 S STONY ISLAND AVE	Owned by City	-	C2-2	8 SOUTH SHORE	Unverified	-	-
20-26-115-008-0000	7357 S COTTAGE GROVE AVE	Owned by City	-	B3-2	8 GREATER GRAND CROSSING	Unverified	-	-
20-26-418-019-0000	7734 S ANTHONY AVE	Owned by City	-	M1-2	8 AVALON PARK	Unverified	-	-
25-11-100-034-0000	9661 S COTTAGE GROVE AVE	Owned by City	-	M3-3	8 PULLMAN	Unverified	-	-
25-11-103-002-0000	1105 E 95TH ST	Owned by City	-	C1-1	8 PULLMAN	Unverified	-	-
25-02-400-028-0000	9116 S AVALON AVE	Owned by City	-	RS-3	8 BURNSIDE	Unverified	-	-
25-02-417-019-0000	9334 S HARPER AVE	Owned by City	-	RS-3	8 CALUMET HEIGHTS	Unverified	-	-
20-26-304-030-0000	7546 S DOBSON AVE	Owned by City	-	RS-3	8 GREATER GRAND CROSSING	Partially Verified	-	-
20-35-208-026-0000	8028 S AVALON AVE	Owned by City	-	RS-2	8 AVALON PARK	Unverified	-	-
20-25-402-021-0000	7500 S MERRILL AVE	Owned by City	-	B3-2	8 SOUTH SHORE	Unverified	-	-
20-26-124-033-0000	848 E 75TH ST	Owned by City	-	B3-2	8 GREATER GRAND CROSSING	Partially Verified	-	-
20-26-321-021-0000	7932 S DOBSON AVE	Owned by City	-	RS-3	8 CHATHAM	Unverified	-	-
20-26-213-021-0000	1316 E 73RD ST	Owned by City	-	RS-3	8 SOUTH SHORE	Partially Verified	-	-
25-02-406-025-0000	9224 S AVALON AVE	Owned by City	-	RS-3	8 BURNSIDE	Unverified	-	-
20-35-117-026-0000	8156 S ELLIS AVE	Owned by City	-	RT-4	8 CHATHAM	Unverified	-	-
20-36-103-006-0000	1839 E 79TH ST	Owned by City	-	B3-2	8 SOUTH CHICAGO	Partially Verified	-	-
20-25-327-033-0000	1740 E 79TH ST	Owned by City	-	B3-2	8 SOUTH SHORE	Unverified	-	-
20-35-117-025-0000	8154 S ELLIS AVE	Owned by City	-	RT-4	8 CHATHAM	Unverified	-	-
25-02-417-013-0000	9316 S HARPER AVE	Owned by City	-	RS-3	8 CALUMET HEIGHTS	Unverified	-	-
20-26-309-007-0000	7625 S MARYLAND AVE	Owned by City	-	RS-3	8 GREATER GRAND CROSSING	Partially Verified	-	-
20-35-124-037-0000	1109 E 82ND ST	Owned by City	-	B3-1	8 AVALON PARK	Unverified	-	-
25-02-400-014-0000	9141 S WOODLAWN AVE	Owned by City	-	RS-3	8 BURNSIDE	Partially Verified	-	-
20-25-327-034-0000	1744 E 79TH ST	Owned by City	-	B3-2	8 SOUTH SHORE	Unverified	-	-
20-25-327-032-0000	1738 E 79TH ST	Owned by City	-	B3-2	8 SOUTH SHORE	Unverified	-	-
25-02-417-015-0000	9322 S HARPER AVE	Owned by City	-	RS-3	8 CALUMET HEIGHTS	Unverified	-	-
20-26-221-006-0000	7317 S DANTE AVE	Owned by City	-	RS-3	8 SOUTH SHORE	Unverified	-	-
20-25-327-036-0000	1748 E 79TH ST	Owned by City	-	B3-2	8 SOUTH SHORE	Unverified	-	-
25-01-205-010-0000	8700 S CRANDON AVE	Owned by City	-	B3-2	8 CALUMET HEIGHTS	Unverified	-	-
20-25-403-035-0000	2151 E 75TH ST	Owned by City	-	C1-2	8 SOUTH SHORE	Unverified	-	-
20-26-312-009-0000	7725 S MARYLAND AVE	Owned by City	-	RS-3	8 GREATER GRAND CROSSING	Partially Verified	-	-
25-02-113-002-0000	9003 S DAUPHIN AVE	Owned by City	-	RT-4	8 BURNSIDE	Unverified	-	-
20-26-308-026-0000	7618 S MARYLAND AVE	Owned by City	-	RS-3	8 GREATER GRAND CROSSING	Unverified	-	-
20-25-402-022-0000	7502 S MERRILL AVE	Owned by City	-	B3-2	8 SOUTH SHORE	Unverified	-	-
25-03-227-018-0000	706 E 90TH PL	Owned by City	-	RS-2	8 CHATHAM	Unverified	-	-
20-26-425-005-0000	7813 S AVALON AVE	Owned by City	-	RS-3	8 AVALON PARK	Unverified	-	-
20-26-304-004-0000	7515 S ELLIS AVE	Owned by City	-	RS-3	8 GREATER GRAND CROSSING	Unverified	-	-
20-35-109-023-0000	8030 S INGLESIDE AVE	Owned by City	-	RS-3	8 CHATHAM	Unverified	-	-
25-01-324-024-0000	1814 E 95TH ST	Owned by City	-	PD 484	8 SOUTH DEERING	Unverified	-	-
25-03-407-012-0000	729 E 91ST PL	Owned by City	-	RS-3	8 CHATHAM	Unverified	-	-
25-02-108-006-0000	8939 S DAUPHIN AVE	Owned by City	-	RT-4	8 BURNSIDE	Partially Verified	-	-
20-26-417-024-0000	7742 S AVALON AVE	Owned by City	-	RS-3	8 AVALON PARK	Unverified	-	-
20-26-124-032-0000	844 E 75TH ST	Owned by City	-	B3-2	8 GREATER GRAND CROSSING	Partially Verified	-	-
25-03-219-031-0000	742 E 89TH PL	Owned by City	-	B3-2	8 CHATHAM	Unverified	-	-
20-35-118-039-0000	8153 S ELLIS AVE	Owned by City	-	RT-4	8 CHATHAM	Unverified	-	-
25-02-312-037-0000	1042 E 93RD ST	Owned by City	-	B3-1	8 BURNSIDE	Unverified	-	-
25-11-100-039-0000	9649 S COTTAGE GROVE AVE	Owned by City	-	M3-3	8 PULLMAN	Unverified	-	-
25-03-227-014-0000	741 E 90TH ST	Owned by City	-	RS-3	8 CHATHAM	Unverified	-	-
20-26-124-031-0000	840 E 75TH ST	Owned by City	-	B3-2	8 GREATER GRAND CROSSING	Partially Verified	-	-
25-02-315-012-0000	9339 S COTTAGE GROVE AVE	Owned by City	-	C1-2	8 CHATHAM	Partially Verified	-	-
20-26-308-025-0000	7616 S MARYLAND AVE	Owned by City	-	RS-3	8 GREATER GRAND CROSSING	Unverified	-	-
20-26-403-042-0000	7510 S DANTE AVE	Owned by City	-	B3-2	8 SOUTH SHORE	Partially Verified	-	-
20-35-223-038-0000	8150 S STONY ISLAND AVE	Owned by City	-	C2-2	8 AVALON PARK	Unverified	-	-
20-26-403-017-0000	7535 S DORCHESTER AVE	Owned by City	-	RS-3	8 SOUTH SHORE	Partially Verified	-	-
25-03-226-006-0000	621 E 90TH ST	Owned by City	-	RS-2	8 CHATHAM	Unverified	-	-

20-26-220-023-0000	7306 S DANTE AVE	Owned by City	-	RS-3	8 SOUTH SHORE	Partially Verified	-	-
25-02-406-042-0000	1220 E 93RD ST	Owned by City	-	RS-3	8 BURNSIDE	Partially Verified	-	-
25-11-100-027-0000	9645 S COTTAGE GROVE AVE	Owned by City	-	M3-3	8 PULLMAN	Unverified	-	-
20-26-220-022-0000	7302 S DANTE AVE	Owned by City	-	RS-3	8 SOUTH SHORE	Partially Verified	-	-
20-26-305-004-0000	1041 E 75TH ST	Owned by City	-	C1-2	8 GREATER GRAND CROSSING	Unverified	-	-
20-26-419-001-0000	1302 E 78TH ST	Owned by City	-	M1-2	8 AVALON PARK	Partially Verified	-	-
20-35-118-038-0000	8155 S ELLIS AVE	Owned by City	-	RT-4	8 CHATHAM	Unverified	-	-
25-02-309-022-0000	928 E 93RD ST	Owned by City	-	C1-1	8 BURNSIDE	Unverified	-	-
20-35-117-027-0000	8158 S ELLIS AVE	Owned by City	-	RT-4	8 CHATHAM	Unverified	-	-
25-02-310-013-0000	9239 S DREXEL AVE	Owned by City	-	RS-3	8 BURNSIDE	Unverified	-	-
20-26-316-008-0000	7723 S DOBSON AVE	Owned by City	-	RS-3	8 GREATER GRAND CROSSING	Unverified	-	-
20-26-126-032-0000	946 E 75TH ST	Owned by City	-	B3-2	8 GREATER GRAND CROSSING	Unverified	-	-
25-02-113-001-0000	9001 S DAUPHIN AVE	Owned by City	-	RT-4	8 BURNSIDE	Unverified	-	-
25-02-309-006-0000	917 E 92ND PL	Owned by City	-	RS-3	8 BURNSIDE	Partially Verified	-	-
20-26-203-014-0000	1526 E 71ST PL	Owned by City	-	RT-4	8 SOUTH SHORE	Unverified	-	-
25-02-315-020-0000	9350 S DAUPHIN AVE	Owned by City	-	C1-2	8 CHATHAM	Unverified	-	-
25-02-113-003-0000	9005 S DAUPHIN AVE	Owned by City	-	RT-4	8 BURNSIDE	Unverified	-	-
20-34-223-024-0000	8116 S COTTAGE GROVE AVE	Owned by City	-	B3-2	8 CHATHAM	Unverified	-	-
20-26-300-037-0000	818 E 76TH ST	Owned by City	-	RS-3	8 GREATER GRAND CROSSING	Unverified	-	-
25-02-313-002-0000	9205 S GREENWOOD AVE	Owned by City	-	RS-3	8 BURNSIDE	Unverified	-	-
25-02-318-005-0000	9445 S COTTAGE GROVE AVE	Owned by City	-	C1-2	8 BURNSIDE	Partially Verified	-	-
25-02-312-039-0000	1050 E 93RD ST	Owned by City	-	B3-1	8 BURNSIDE	Unverified	-	-
25-02-309-005-0000	915 E 93RD ST	Owned by City	-	M1-1	8 BURNSIDE	Partially Verified	-	-
20-35-118-040-0000	8151 S ELLIS AVE	Owned by City	-	RT-4	8 CHATHAM	Unverified	-	-
20-26-403-041-0000	1425 E 75TH ST	Owned by City	-	B3-2	8 SOUTH SHORE	Partially Verified	-	-
20-26-225-008-0000	7433 S KIMBARK AVE	Owned by City	-	RS-3	8 SOUTH SHORE	Unverified	-	-
25-02-315-025-0000	9351 S COTTAGE GROVE AVE	Owned by City	-	C1-2	8 CHATHAM	Unverified	-	-
20-26-404-018-0000	7526 S BLACKSTONE AVE	Owned by City	-	RS-3	8 SOUTH SHORE	Unverified	-	-
25-02-108-003-0000	8923 S DAUPHIN AVE	Owned by City	-	RS-3	8 BURNSIDE	Partially Verified	-	-
20-34-223-025-0000	8120 S COTTAGE GROVE AVE	Owned by City	-	B3-2	8 CHATHAM	Unverified	-	-
20-26-229-010-0000	7423 S BLACKSTONE AVE	Owned by City	-	RS-3	8 SOUTH SHORE	Unverified	-	-
20-36-114-031-0000	8141 S ANTHONY AVE	Owned by City	-	M1-2	8 AVALON PARK	Unverified	-	-
20-26-303-016-0000	7537 S INGLESLIDE AVE	Owned by City	-	RS-3	8 GREATER GRAND CROSSING	Unverified	-	-
25-02-400-020-0000	9159 S WOODLAWN AVE	Owned by City	-	RS-3	8 BURNSIDE	Unverified	-	-
20-35-200-043-0000	7954 S AVALON AVE	Owned by City	-	RS-2	8 AVALON PARK	Unverified	-	-
20-26-125-027-0000	900 E 75TH ST	Owned by City	-	B3-2	8 GREATER GRAND CROSSING	Partially Verified	-	-
20-26-319-006-0000	7817 S DREXEL AVE	Owned by City	-	RS-3	8 GREATER GRAND CROSSING	Unverified	-	-
25-22-304-036-0000	142 E 116TH ST	Owned by City	-	RS-3	9 WEST PULLMAN	Unverified	-	-
25-35-100-010-0000	500 E 134TH ST	Owned by City	-	RS-3	9 RIVERDALE	Unverified	-	-
25-22-317-015-0000	354 E 118TH ST	Owned by City	-	M1-1	9 WEST PULLMAN	Verified	8/10/1983	-
25-27-200-009-0000	12256 S COTTAGE GROVE AVE	Owned by City	-	M3-3	9 RIVERDALE	Verified	6/21/2007	-
25-03-433-007-0000	9418 S BURNSIDE AVE	Owned by City	-	RS-3	9 ROSELAND	Verified	1/2/1996	-
25-15-303-009-0000	10717 S EDBROOKE AVE	Owned by City	-	RS-3	9 ROSELAND	Verified	9/27/1990	-
25-28-415-006-0000	12319 S EDBROOKE AVE	Owned by City	-	RS-2	9 WEST PULLMAN	Unverified	-	-
25-22-301-006-0000	11527 S MICHIGAN AVE	Owned by City	-	C1-1	9 WEST PULLMAN	Unverified	-	-
25-22-301-050-0000	11507 S MICHIGAN AVE	Owned by City	-	C1-1	9 WEST PULLMAN	Unverified	-	-
25-22-301-051-0000	11507 S MICHIGAN AVE	Owned by City	-	C1-1	9 WEST PULLMAN	Unverified	-	-
25-15-118-008-0000	10521 S STATE ST	Owned by City	-	RS-3	9 ROSELAND	Unverified	-	-
25-15-119-058-0000	10600 S MICHIGAN AVE	Owned by City	-	RS-3	9 ROSELAND	Unverified	-	-
25-15-120-001-0000	10501 S MICHIGAN AVE	Owned by City	-	C1-1	9 ROSELAND	Unverified	-	-
25-34-106-020-0000	13013 S EBERHART AVE	Owned by City	-	C2-1	9 RIVERDALE	Unverified	-	-
25-27-102-029-0000	11940 S MICHIGAN AVE	Owned by City	-	B3-1	9 WEST PULLMAN	Unverified	-	-
25-22-320-024-0000	11840 S MICHIGAN AVE	Owned by City	-	B3-2	9 WEST PULLMAN	Unverified	-	-
25-22-320-025-0000	11846 S MICHIGAN AVE	Owned by City	-	B3-2	9 WEST PULLMAN	Unverified	-	-
25-22-321-004-0000	11841 S MICHIGAN AVE	Owned by City	-	B3-2	9 WEST PULLMAN	Unverified	-	-
25-03-400-012-0000	429 E 91ST ST	Owned by City	-	RS-2	9 CHATHAM	Unverified	-	-
25-15-309-023-0000	10822 S MICHIGAN AVE	Owned by City	-	B3-2	9 ROSELAND	Unverified	-	-
25-15-318-019-0000	10947 S MICHIGAN AVE	Owned by City	-	B3-2	9 ROSELAND	Unverified	-	-
25-09-412-008-0000	10023 S WENTWORTH AVE	Owned by City	-	RS-2	9 ROSELAND	Unverified	-	-
25-09-422-025-0000	10120 S LAFAYETTE AVE	Owned by City	-	RS-2	9 ROSELAND	Unverified	-	-
25-03-433-008-0000	9424 S BURNSIDE AVE	Owned by City	-	RS-3	9 ROSELAND	Unverified	-	-
25-10-310-035-0000	10059 S MICHIGAN AVE	Owned by City	-	C1-1	9 ROSELAND	Unverified	-	-
25-15-322-027-0000	11038 S EDBROOKE AVE	Owned by City	-	RT-4	9 ROSELAND	Unverified	-	-
25-22-101-008-0000	23 E 111TH PL	Owned by City	-	B3-2	9 ROSELAND	Unverified	-	-
25-22-101-009-0000	25 E 111TH PL	Owned by City	-	B3-2	9 ROSELAND	Unverified	-	-
25-10-324-003-0000	10207 S MICHIGAN AVE	Owned by City	-	C1-1	9 ROSELAND	Unverified	-	-
25-22-112-030-0000	11310 S EDBROOKE AVE	Owned by City	-	RS-3	9 ROSELAND	Unverified	-	-
25-22-307-025-0000	11624 S MICHIGAN AVE	Owned by City	-	C1-1	9 WEST PULLMAN	Unverified	-	-
25-22-309-018-0000	11716 S MICHIGAN AVE	Owned by City	-	B3-1	9 WEST PULLMAN	Unverified	-	-
25-22-312-020-0000	341 E 116TH ST	Owned by City	-	RS-3	9 WEST PULLMAN	Unverified	-	-
25-22-318-023-0000	11808 S MICHIGAN AVE	Owned by City	-	B3-2	9 WEST PULLMAN	Unverified	-	-
25-22-319-001-0000	11801 S MICHIGAN AVE	Owned by City	-	B3-2	9 WEST PULLMAN	Unverified	-	-
25-14-102-029-0000	10500 S MARYLAND AVE	Owned by City	-	RM-5	9 PULLMAN	Unverified	-	-
25-14-102-048-0000	10546 S MARYLAND AVE	Owned by City	-	RS-3	9 PULLMAN	Unverified	-	-
25-15-121-032-0000	10625 S EDBROOKE AVE	Owned by City	-	RS-3	9 ROSELAND	Unverified	-	-
25-15-212-048-0000	10410 S CORLISS AVE	Owned by City	-	RS-3	9 PULLMAN	Unverified	-	-
25-27-200-010-0000	12256 S COTTAGE GROVE AVE	Owned by City	-	M3-3	9 RIVERDALE	Verified	4/20/2007	-
25-27-100-012-0000	27 E 119TH ST	Owned by City	-	B3-1	9 WEST PULLMAN	Verified	8/30/2005	-
25-22-304-029-0000	124 E 116TH ST	Owned by City	-	C1-1	9 WEST PULLMAN	Unverified	-	-
25-22-311-001-0000	201 E 116TH ST	Owned by City	-	RS-3	9 WEST PULLMAN	Verified	6/3/2002	-
25-15-322-018-0000	11016 S EDBROOKE AVE	Owned by City	-	RS-3	9 ROSELAND	Verified	2/5/2002	-
25-03-423-002-0000	9309 S EVANS AVE	Owned by City	-	RS-3	9 CHATHAM	Verified	1/12/1995	-
25-28-319-080-0000	12544 S WALLACE ST	Owned by City	-	RS-2	9 WEST PULLMAN	Verified	12/3/2018	-
25-22-304-030-0000	128 E 116TH ST	Owned by City	-	RS-3	9 WEST PULLMAN	Unverified	-	-
25-27-115-017-0000	12048 S EDBROOKE AVE	Owned by City	-	RS-3	9 WEST PULLMAN	Unverified	-	-
25-15-118-003-0000	10507 S STATE ST	Owned by City	-	RS-3	9 ROSELAND	Unverified	-	-
25-34-106-019-0000	13017 S EBERHART AVE	Owned by City	-	C2-1	9 RIVERDALE	Unverified	-	-
25-34-309-008-0000	13551 S FOREST AVE	Owned by City	-	RS-2	9 RIVERDALE	Unverified	-	-
25-34-309-019-0000	336 E 136TH ST	Owned by City	-	RS-2	9 RIVERDALE	Unverified	-	-
25-27-101-009-0000	11917 S MICHIGAN AVE	Owned by City	-	B1-1	9 WEST PULLMAN	Unverified	-	-
25-27-101-010-0000	11919 S MICHIGAN AVE	Owned by City	-	B1-1	9 WEST PULLMAN	Unverified	-	-
25-22-321-001-0000	11835 S MICHIGAN AVE	Owned by City	-	B3-2	9 WEST PULLMAN	Unverified	-	-
25-22-321-008-0000	11853 S MICHIGAN AVE	Owned by City	-	B3-2	9 WEST PULLMAN	Unverified	-	-
25-03-422-019-0000	9355 S LYON AVE	Owned by City	-	RS-3	9 CHATHAM	Unverified	-	-
25-15-319-012-0000	10937 S EDBROOKE AVE	Owned by City	-	RT-4	9 ROSELAND	Unverified	-	-
25-15-320-015-0000	11 E 110TH ST	Owned by City	-	RS-3	9 ROSELAND	Unverified	-	-
25-15-322-010-0000	11037 S MICHIGAN AVE	Owned by City	-	RT-4	9 ROSELAND	Unverified	-	-
25-15-322-023-0000	11028 S EDBROOKE AVE	Owned by City	-	RT-4	9 ROSELAND	Unverified	-	-
25-15-322-028-0000	11040 S EDBROOKE AVE	Owned by City	-	RT-4	9 ROSELAND	Unverified	-	-
25-15-404-051-0000	10758 S CHAMPLAIN AVE	Owned by City	-	RS-3	9 PULLMAN	Unverified	-	-
25-10-324-006-0000	10215 S MICHIGAN AVE	Owned by City	-	C1-1	9 ROSELAND	Unverified	-	-

25-10-324-007-0000	10217 S MICHIGAN AVE	Owned by City	-	C1-1	9 ROSELAND	Unverified	-	-
25-10-324-036-0000	122 E 103RD ST	Owned by City	-	B3-2	9 ROSELAND	Unverified	-	-
26-06-506-013-0000	77 E 93RD ST	Owned by City	-	RS-2	9 ROSELAND	Unverified	-	-
25-22-309-020-0000	11722 S MICHIGAN AVE	Owned by City	-	B3-1	9 WEST PULLMAN	Unverified	-	-
25-22-310-003-0000	11709 S MICHIGAN AVE	Owned by City	-	B3-1	9 WEST PULLMAN	Unverified	-	-
25-15-121-023-0000	10561 S EDBROOKE AVE	Owned by City	-	RS-3	9 ROSELAND	Unverified	-	-
25-22-318-024-0000	11810 S MICHIGAN AVE	Owned by City	-	B3-2	9 WEST PULLMAN	Unverified	-	-
25-14-101-043-0000	10428 S MARYLAND AVE	Owned by City	-	RS-3	9 PULLMAN	Unverified	-	-
25-14-102-047-0000	10545 S MARYLAND AVE	Owned by City	-	RS-3	9 PULLMAN	Unverified	-	-
25-15-212-006-0000	10415 S COTTAGE GROVE AVE	Owned by City	-	RS-2	9 PULLMAN	Unverified	-	-
25-35-100-016-0000	1108 E 133RD ST	Owned by City	-	RS-3	9 RIVERDALE	Unverified	-	-
25-34-115-031-0000	13338 S RIVERDALE AVE	Owned by City	-	RS-3	9 RIVERDALE	Unverified	-	-
25-22-319-007-0000	11819 S MICHIGAN AVE	Owned by City	-	B3-2	9 WEST PULLMAN	Partially Verified	3/26/1991	-
25-15-309-024-0000	10828 S MICHIGAN AVE	Owned by City	-	B3-2	9 ROSELAND	Verified	4/19/2005	-
25-27-200-012-0000	12534 S COTTAGE GROVE AVE	Owned by City	-	M3-3	9 RIVERDALE	Verified	4/20/2007	-
25-22-304-027-0000	120 E 116TH ST	Owned by City	-	C1-1	9 WEST PULLMAN	Unverified	-	-
25-34-101-004-0000	13319 S INDIANA AVE	Owned by City	-	RS-2	9 RIVERDALE	Verified	4/7/2010	-
25-22-314-043-0000	130 E 118TH ST	Owned by City	-	RS-3	9 WEST PULLMAN	Verified	8/22/1995	-
25-22-217-022-0000	11320 S FRONT AVE	Owned by City	-	C1-1	9 ROSELAND	Verified	3/10/1997	-
25-34-101-013-0000	13300 S PRAIRIE AVE	Owned by City	-	B3-2	9 RIVERDALE	Unverified	-	-
25-22-304-028-0000	122 E 116TH ST	Owned by City	-	C1-1	9 WEST PULLMAN	Unverified	-	-
25-27-115-014-0000	12042 S EDBROOKE AVE	Owned by City	-	RS-3	9 WEST PULLMAN	Unverified	-	-
25-28-414-022-0000	12342 S EDBROOKE AVE	Owned by City	-	RS-2	9 WEST PULLMAN	Unverified	-	-
25-22-303-062-0000	374 E KENSINGTON AVE	Owned by City	-	B3-1	9 WEST PULLMAN	Unverified	-	-
25-15-118-002-0000	10503 S STATE ST	Owned by City	-	RS-3	9 ROSELAND	Unverified	-	-
25-15-118-018-0000	10551 S STATE ST	Owned by City	-	RS-3	9 ROSELAND	Unverified	-	-
25-15-119-033-0000	34 E 107TH ST	Owned by City	-	RS-3	9 ROSELAND	Unverified	-	-
25-34-101-024-0000	234 E 134TH ST	Owned by City	-	RS-2	9 RIVERDALE	Unverified	-	-
25-28-207-056-0000	11908 S STATE ST	Owned by City	-	B1-1	9 WEST PULLMAN	Unverified	-	-
25-22-217-023-0000	11326 S FRONT AVE	Owned by City	-	M1-2	9 ROSELAND	Verified	3/10/1997	-
25-09-427-020-0000	10210 S LA SALLE ST	Owned by City	-	RS-2	9 ROSELAND	Unverified	-	-
25-03-404-021-0000	454 E 92ND ST	Owned by City	-	RS-2	9 CHATHAM	Unverified	-	-
25-15-310-025-0000	10818 S EDBROOKE AVE	Owned by City	-	RS-3	9 ROSELAND	Unverified	-	-
25-15-318-039-0000	10944 S EDBROOKE AVE	Owned by City	-	RT-4	9 ROSELAND	Unverified	-	-
25-09-416-018-0000	348 W 101ST PL	Owned by City	-	RS-2	9 ROSELAND	Unverified	-	-
25-09-423-015-0000	10157 S LAFAYETTE AVE	Owned by City	-	RS-2	9 ROSELAND	Unverified	-	-
25-03-422-023-0000	725 E 93RD ST	Owned by City	-	RS-3	9 CHATHAM	Unverified	-	-
25-22-102-035-0000	11152 S EDBROOKE AVE	Owned by City	-	B1-3	9 ROSELAND	Unverified	-	-
25-22-107-011-0000	11235 S MICHIGAN AVE	Owned by City	-	B3-3	9 ROSELAND	Unverified	-	-
25-22-112-007-0000	11327 S MICHIGAN AVE	Owned by City	-	RS-3	9 ROSELAND	Unverified	-	-
25-22-113-020-0000	11353 S EDBROOKE AVE	Owned by City	-	RS-3	9 ROSELAND	Unverified	-	-
25-22-113-062-0000	11321 S EDBROOKE AVE	Owned by City	-	RS-3	9 ROSELAND	Unverified	-	-
25-22-307-022-0000	11614 S MICHIGAN AVE	Owned by City	-	C1-1	9 WEST PULLMAN	Unverified	-	-
25-15-120-029-0000	10609 S MICHIGAN AVE	Owned by City	-	RT-4	9 ROSELAND	Unverified	-	-
25-22-313-024-0000	11734 S MICHIGAN AVE	Owned by City	-	B3-1	9 WEST PULLMAN	Unverified	-	-
25-22-314-016-0000	135 E 117TH PL	Owned by City	-	RS-3	9 WEST PULLMAN	Unverified	-	-
25-22-318-028-0000	11822 S MICHIGAN AVE	Owned by City	-	B3-2	9 WEST PULLMAN	Unverified	-	-
25-14-101-041-0000	10422 S MARYLAND AVE	Owned by City	-	RS-3	9 PULLMAN	Unverified	-	-
25-15-303-019-0000	10753 S EDBROOKE AVE	Owned by City	-	RS-3	9 ROSELAND	Unverified	-	-
25-22-304-035-0000	140 E 116TH ST	Owned by City	-	RS-3	9 WEST PULLMAN	Unverified	-	-
25-09-329-025-0000	500 W 103RD ST	Owned by City	-	C2-1	9 WASHINGTON HEIGHTS	Verified	5/5/2005	-
25-22-304-032-0000	132 E 116TH ST	Owned by City	-	RS-3	9 WEST PULLMAN	Unverified	-	-
25-22-304-033-0000	134 E 116TH ST	Owned by City	-	RS-3	9 WEST PULLMAN	Unverified	-	-
25-22-304-031-0000	130 E 116TH ST	Owned by City	-	RS-3	9 WEST PULLMAN	Unverified	-	-
25-27-114-021-0000	12040 S MICHIGAN AVE	Owned by City	-	RS-3	9 WEST PULLMAN	Unverified	-	-
25-27-128-005-0000	12201 S INDIANA AVE	Owned by City	-	RT-4	9 WEST PULLMAN	Unverified	-	-
25-15-108-010-0000	57 E 103RD PL	Owned by City	-	RS-3	9 ROSELAND	Unverified	-	-
25-15-118-009-0000	10523 S STATE ST	Owned by City	-	RS-3	9 ROSELAND	Unverified	-	-
25-22-320-026-0000	11850 S MICHIGAN AVE	Owned by City	-	B3-2	9 WEST PULLMAN	Unverified	-	-
25-03-422-001-0000	9301 S LYON AVE	Owned by City	-	RS-3	9 CHATHAM	Unverified	-	-
25-15-310-036-0000	10852 S EDBROOKE AVE	Owned by City	-	RS-3	9 ROSELAND	Unverified	-	-
25-15-317-040-0000	10925 S WABASH AVE	Owned by City	-	RS-3	9 ROSELAND	Unverified	-	-
25-09-415-004-0000	10010 S STATE ST	Owned by City	-	RS-3	9 ROSELAND	Unverified	-	-
25-10-309-022-0000	53 E 100TH PL	Owned by City	-	RS-3	9 ROSELAND	Unverified	-	-
25-22-106-022-0000	26 E 113TH ST	Owned by City	-	B3-2	9 ROSELAND	Unverified	-	-
25-10-324-017-0000	10247 S MICHIGAN AVE	Owned by City	-	B3-1	9 ROSELAND	Unverified	-	-
25-10-324-039-0000	132 E 103RD ST	Owned by City	-	B3-2	9 ROSELAND	Unverified	-	-
25-22-306-022-0000	357 E KENSINGTON AVE	Owned by City	-	B3-1	9 WEST PULLMAN	Unverified	-	-
25-22-307-024-0000	11620 S MICHIGAN AVE	Owned by City	-	C1-1	9 WEST PULLMAN	Unverified	-	-
25-22-309-019-0000	11718 S MICHIGAN AVE	Owned by City	-	B3-1	9 WEST PULLMAN	Unverified	-	-
25-22-318-025-0000	11812 S MICHIGAN AVE	Owned by City	-	B3-2	9 WEST PULLMAN	Unverified	-	-
25-22-319-009-0000	11825 S MICHIGAN AVE	Owned by City	-	B3-2	9 WEST PULLMAN	Unverified	-	-
25-03-108-036-0000	8846 S INDIANA AVE	Owned by City	-	RS-2	9 CHATHAM	Unverified	-	-
25-27-100-011-0000	25 E 119TH ST	Owned by City	-	B3-1	9 WEST PULLMAN	Verified	8/30/2005	-
25-15-310-047-0000	10831 S MICHIGAN AVE	Owned by City	-	B3-2	9 ROSELAND	Verified	4/1/2002	-
25-27-128-003-0000	12201 S INDIANA AVE	Owned by City	-	RT-4	9 WEST PULLMAN	Unverified	-	-
25-27-128-008-0000	12215 S INDIANA AVE	Owned by City	-	M3-3	9 WEST PULLMAN	Unverified	-	-
25-28-414-021-0000	12340 S EDBROOKE AVE	Owned by City	-	RS-2	9 WEST PULLMAN	Unverified	-	-
25-03-209-021-0000	553 E 88TH ST	Owned by City	-	RS-2	9 CHATHAM	Verified	4/25/1996	-
25-15-107-011-0000	10353 S STATE ST	Owned by City	-	RS-3	9 ROSELAND	Unverified	-	-
25-15-109-019-0000	118 E 104TH ST	Owned by City	-	RS-3	9 ROSELAND	Unverified	-	-
25-15-112-018-0000	114 E 104TH PL	Owned by City	-	RS-3	9 ROSELAND	Unverified	-	-
25-34-106-022-0000	13001 S EBERHART AVE	Owned by City	-	C2-1	9 RIVERDALE	Unverified	-	-
25-28-207-024-0000	11902 S STATE ST	Owned by City	-	B1-1	9 WEST PULLMAN	Unverified	-	-
25-22-320-017-0000	22 E 119TH ST	Owned by City	-	RS-3	9 WEST PULLMAN	Unverified	-	-
25-22-320-023-0000	11834 S MICHIGAN AVE	Owned by City	-	B3-2	9 WEST PULLMAN	Unverified	-	-
25-03-415-010-0000	625 E 92ND PL	Owned by City	-	RS-3	9 CHATHAM	Unverified	-	-
25-10-308-012-0000	17 E 100TH ST	Owned by City	-	RS-3	9 ROSELAND	Unverified	-	-
25-15-322-016-0000	127 E 110TH ST	Owned by City	-	RT-4	9 ROSELAND	Unverified	-	-
25-15-322-026-0000	11036 S EDBROOKE AVE	Owned by City	-	RT-4	9 ROSELAND	Unverified	-	-
25-15-404-052-0000	10760 S CHAMPLAIN AVE	Owned by City	-	RS-3	9 PULLMAN	Unverified	-	-
25-22-101-010-0000	27 E 111TH PL	Owned by City	-	B3-2	9 ROSELAND	Unverified	-	-
25-22-101-025-0000	30 E 112TH ST	Owned by City	-	B1-2	9 ROSELAND	Unverified	-	-
25-22-101-026-0000	32 E 112TH ST	Owned by City	-	B1-2	9 ROSELAND	Unverified	-	-
25-22-112-025-0000	11417 S MICHIGAN AVE	Owned by City	-	C1-3	9 ROSELAND	Unverified	-	-
25-22-306-078-0000	383 E KENSINGTON AVE	Owned by City	-	B3-1	9 WEST PULLMAN	Unverified	-	-
25-22-310-005-0000	11717 S MICHIGAN AVE	Owned by City	-	B3-1	9 WEST PULLMAN	Unverified	-	-
25-22-312-021-0000	345 E 116TH ST	Owned by City	-	RS-3	9 WEST PULLMAN	Unverified	-	-
25-22-318-027-0000	11820 S MICHIGAN AVE	Owned by City	-	B3-2	9 WEST PULLMAN	Unverified	-	-
25-22-318-029-0000	11824 S MICHIGAN AVE	Owned by City	-	B3-2	9 WEST PULLMAN	Unverified	-	-
25-03-208-037-0000	442 E 88TH PL	Owned by City	-	RS-2	9 CHATHAM	Unverified	-	-

25-15-121-026-0000	10605 S EDBROOKE AVE	Owned by City	-	RS-3	9 ROSELAND	Unverified	-	-
25-15-212-054-0000	10400 S CORLISS AVE	Owned by City	-	RS-3	9 PULLMAN	Unverified	-	-
25-15-228-001-0000	10601 S CHAMPLAIN AVE	Owned by City	-	RS-3	9 PULLMAN	Unverified	-	-
25-15-301-029-0000	10744 S MICHIGAN AVE	Owned by City	-	B3-2	9 ROSELAND	Unverified	-	-
25-22-306-026-0000	371 E KENSINGTON AVE	Owned by City	-	B3-1	9 WEST PULLMAN	Partially Verified	-	9/7/2005
25-22-311-013-0000	11631 S INDIANA AVE	Owned by City	Y	RS-3	9 WEST PULLMAN	Partially Verified	-	-
25-22-304-034-0000	136 E 116TH ST	Owned by City	-	RS-3	9 WEST PULLMAN	Unverified	-	-
25-03-426-002-0000	9405 S BURNSIDE AVE	Owned by City	-	RS-3	9 CHATHAM	Verified	-	7/25/2002
25-27-104-040-0000	11956 S PRAIRIE AVE	Owned by City	-	RS-3	9 WEST PULLMAN	Unverified	-	-
25-28-414-018-0000	12330 S EDBROOKE AVE	Owned by City	-	RS-2	9 WEST PULLMAN	Unverified	-	-
25-28-414-019-0000	12334 S EDBROOKE AVE	Owned by City	-	RS-2	9 WEST PULLMAN	Unverified	-	-
25-28-415-007-0000	12323 S EDBROOKE AVE	Owned by City	-	RS-2	9 WEST PULLMAN	Unverified	-	-
25-28-415-008-0000	12327 S EDBROOKE AVE	Owned by City	-	RS-2	9 WEST PULLMAN	Unverified	-	-
25-28-415-011-0000	12337 S EDBROOKE AVE	Owned by City	-	RS-2	9 WEST PULLMAN	Unverified	-	-
25-15-107-012-0000	10355 S STATE ST	Owned by City	-	RS-3	9 ROSELAND	Unverified	-	-
25-15-111-045-0000	61 E 104TH ST	Owned by City	-	PD 1120	9 ROSELAND	Unverified	-	-
25-34-404-006-0000	13421 S EVANS AVE	Owned by City	-	RS-2	9 RIVERDALE	Unverified	-	-
25-28-207-023-0000	11900 S STATE ST	Owned by City	-	B1-1	9 WEST PULLMAN	Unverified	-	-
25-28-207-025-0000	11904 S STATE ST	Owned by City	-	B1-1	9 WEST PULLMAN	Unverified	-	-
25-09-323-015-0000	442 W 102ND ST	Owned by City	-	RS-2	9 WASHINGTON HEIGHTS	Unverified	-	-
25-09-427-033-0000	158 W 103RD ST	Owned by City	-	B3-1	9 ROSELAND	Unverified	-	-
25-10-324-002-0000	10207 S MICHIGAN AVE	Owned by City	-	C1-1	9 ROSELAND	Unverified	-	-
25-15-322-015-0000	123 E 110TH ST	Owned by City	-	RT-4	9 ROSELAND	Unverified	-	-
25-15-323-030-0000	156 E 111TH ST	Owned by City	-	RT-4	9 ROSELAND	Unverified	-	-
25-15-404-056-0000	10770 S CHAMPLAIN AVE	Owned by City	-	RS-3	9 PULLMAN	Unverified	-	-
25-22-101-024-0000	26 E 112TH ST	Owned by City	-	B1-2	9 ROSELAND	Unverified	-	-
25-22-101-027-0000	34 E 112TH ST	Owned by City	-	B1-2	9 ROSELAND	Unverified	-	-
25-22-112-009-0000	11339 S MICHIGAN AVE	Owned by City	-	RS-3	9 ROSELAND	Unverified	-	-
25-22-113-006-0000	11315 S EDBROOKE AVE	Owned by City	-	RS-3	9 ROSELAND	Unverified	-	-
25-22-310-006-0000	11723 S MICHIGAN AVE	Owned by City	-	B3-1	9 WEST PULLMAN	Unverified	-	-
25-15-120-070-0000	10622 S EDBROOKE AVE	Owned by City	-	RS-3	9 ROSELAND	Unverified	-	-
25-22-319-002-0000	11805 S MICHIGAN AVE	Owned by City	-	B3-2	9 WEST PULLMAN	Unverified	-	-
25-14-101-032-0000	10404 S MARYLAND AVE	Owned by City	-	RS-3	9 PULLMAN	Unverified	-	-
25-14-101-042-0000	10426 S MARYLAND AVE	Owned by City	-	RS-3	9 PULLMAN	Unverified	-	-
25-15-121-076-0000	142 E 107TH ST	Owned by City	-	RS-3	9 ROSELAND	Unverified	-	-
25-15-300-006-0000	10717 S STATE ST	Owned by City	-	RS-3	9 ROSELAND	Unverified	-	-
25-15-300-008-0000	10721 S STATE ST	Owned by City	-	RS-3	9 ROSELAND	Unverified	-	-
25-22-311-012-0000	11633 S INDIANA AVE	Owned by City	Y	RS-3	9 WEST PULLMAN	Partially Verified	-	-
25-15-406-049-0000	10801 S COTTAGE GROVE AVE	Owned by City	Y	M1-1	9 PULLMAN	Unverified	-	-
25-22-316-001-0000	319 E 117TH ST	Owned by City	-	M1-1	9 WEST PULLMAN	Unverified	-	-
25-27-129-033-0000	12254 S MICHIGAN AVE	Owned by City	-	B3-1	9 WEST PULLMAN	Unverified	-	-
25-28-415-010-0000	12333 S EDBROOKE AVE	Owned by City	-	RS-2	9 WEST PULLMAN	Unverified	-	-
25-22-303-065-0000	382 E KENSINGTON AVE	Owned by City	-	B3-1	9 WEST PULLMAN	Unverified	-	-
25-15-112-017-0000	10421 S MICHIGAN AVE	Owned by City	-	C1-1	9 ROSELAND	Unverified	-	-
25-15-119-014-0000	10549 S WABASH AVE	Owned by City	-	RS-3	9 ROSELAND	Unverified	-	-
25-15-119-038-0000	46 E 107TH ST	Owned by City	-	B1-1	9 ROSELAND	Unverified	-	-
25-15-119-057-0000	10564 S MICHIGAN AVE	Owned by City	-	RS-3	9 ROSELAND	Unverified	-	-
25-28-205-047-0000	109 W 119TH ST	Owned by City	-	B1-1	9 WEST PULLMAN	Unverified	-	-
25-34-314-020-0000	541 E 134TH ST	Owned by City	-	M1-1	9 RIVERDALE	Unverified	-	-
25-27-102-028-0000	11938 S MICHIGAN AVE	Owned by City	-	B3-1	9 WEST PULLMAN	Unverified	-	-
25-22-321-003-0000	11839 S MICHIGAN AVE	Owned by City	-	B3-2	9 WEST PULLMAN	Unverified	-	-
25-22-324-002-0000	332 E 119TH ST	Owned by City	-	RS-3	9 WEST PULLMAN	Unverified	-	-
25-03-404-020-0000	452 E 92ND ST	Owned by City	-	RS-2	9 CHATHAM	Unverified	-	-
25-15-318-011-0000	10925 S MICHIGAN AVE	Owned by City	-	B3-2	9 ROSELAND	Unverified	-	-
25-15-318-017-0000	10941 S MICHIGAN AVE	Owned by City	-	B3-2	9 ROSELAND	Unverified	-	-
25-15-318-018-0000	10945 S MICHIGAN AVE	Owned by City	-	B3-2	9 ROSELAND	Unverified	-	-
25-22-101-011-0000	29 E 111TH PL	Owned by City	-	B3-2	9 ROSELAND	Unverified	-	-
25-10-324-004-0000	10209 S MICHIGAN AVE	Owned by City	-	C1-1	9 ROSELAND	Unverified	-	-
25-22-112-004-0000	11315 S MICHIGAN AVE	Owned by City	-	B3-2	9 ROSELAND	Unverified	-	-
25-22-116-055-0000	11418 S CALLUMET AVE	Owned by City	-	RS-3	9 ROSELAND	Unverified	-	-
25-22-306-021-0000	355 E KENSINGTON AVE	Owned by City	-	B3-1	9 WEST PULLMAN	Unverified	-	-
25-22-310-002-0000	11707 S MICHIGAN AVE	Owned by City	-	B3-1	9 WEST PULLMAN	Unverified	-	-
25-15-120-002-0000	10503 S MICHIGAN AVE	Owned by City	-	C1-1	9 ROSELAND	Unverified	-	-
25-15-100-012-0000	8 E 103RD PL	Owned by City	-	RS-3	9 ROSELAND	Unverified	-	-
25-15-107-009-0000	10347 S STATE ST	Owned by City	-	RS-3	9 ROSELAND	Unverified	-	-
25-15-218-074-0000	658 E 105TH PL	Owned by City	-	RS-3	9 PULLMAN	Unverified	-	-
25-15-303-034-0000	10754 S INDIANA AVE	Owned by City	-	RS-3	9 ROSELAND	Unverified	-	-
25-15-310-039-0000	10831 S MICHIGAN AVE	Owned by City	-	B3-2	9 ROSELAND	Verified	-	4/1/2002
25-28-206-020-0000	11941 S PERRY AVE	Owned by City	-	RS-3	9 WEST PULLMAN	Verified	-	8/18/2010
25-27-114-017-0000	35 E 120TH ST	Owned by City	-	RS-3	9 WEST PULLMAN	Verified	-	6/27/2005
25-10-317-035-0000	10122 S INDIANA AVE	Owned by City	-	RS-3	9 ROSELAND	Unverified	-	-
25-22-304-008-0000	11579 S MICHIGAN AVE	Owned by City	-	C1-1	9 WEST PULLMAN	Unverified	-	-
25-15-118-032-0000	10631 S STATE ST	Owned by City	-	RS-3	9 ROSELAND	Verified	-	8/30/2005
25-28-415-005-0000	12315 S EDBROOKE AVE	Owned by City	-	RS-2	9 WEST PULLMAN	Unverified	-	-
25-28-415-009-0000	12329 S EDBROOKE AVE	Owned by City	-	RS-2	9 WEST PULLMAN	Unverified	-	-
25-22-301-005-0000	11517 S MICHIGAN AVE	Owned by City	-	C1-1	9 WEST PULLMAN	Unverified	-	-
25-22-303-061-0000	372 E KENSINGTON AVE	Owned by City	-	B3-1	9 WEST PULLMAN	Unverified	-	-
25-22-304-025-0000	165 E KENSINGTON AVE	Owned by City	-	RS-3	9 WEST PULLMAN	Unverified	-	-
25-15-119-056-0000	10562 S MICHIGAN AVE	Owned by City	-	RS-3	9 ROSELAND	Unverified	-	-
25-34-106-021-0000	13007 S EBERHART AVE	Owned by City	-	C2-1	9 RIVERDALE	Unverified	-	-
25-22-321-002-0000	11837 S MICHIGAN AVE	Owned by City	-	B3-2	9 WEST PULLMAN	Unverified	-	-
25-15-311-038-0000	10853 S EDBROOKE AVE	Owned by City	-	RS-3	9 ROSELAND	Unverified	-	-
25-15-321-012-0000	11026 S MICHIGAN AVE	Owned by City	-	B1-3	9 ROSELAND	Unverified	-	-
25-09-422-013-0000	10139 S PERRY AVE	Owned by City	-	RS-2	9 ROSELAND	Unverified	-	-
25-10-308-011-0000	15 E 100TH ST	Owned by City	-	RS-3	9 ROSELAND	Unverified	-	-
25-10-323-048-0000	28 E 103RD ST	Owned by City	-	B3-1	9 ROSELAND	Unverified	-	-
25-10-324-001-0000	10205 S MICHIGAN AVE	Owned by City	-	C1-1	9 ROSELAND	Unverified	-	-
25-15-323-010-0000	11029 S EDBROOKE AVE	Owned by City	-	RT-4	9 ROSELAND	Unverified	-	-
25-22-101-023-0000	24 E 112TH ST	Owned by City	-	B1-2	9 ROSELAND	Unverified	-	-
25-22-112-010-0000	11341 S MICHIGAN AVE	Owned by City	-	RS-3	9 ROSELAND	Unverified	-	-
25-22-112-011-0000	11343 S MICHIGAN AVE	Owned by City	-	RS-3	9 ROSELAND	Unverified	-	-
25-22-112-026-0000	11421 S MICHIGAN AVE	Owned by City	-	B3-2	9 ROSELAND	Unverified	-	-
25-22-113-015-0000	11341 S EDBROOKE AVE	Owned by City	-	RS-3	9 ROSELAND	Unverified	-	-
25-22-307-023-0000	11616 S MICHIGAN AVE	Owned by City	-	C1-1	9 WEST PULLMAN	Unverified	-	-
25-22-313-027-0000	11742 S MICHIGAN AVE	Owned by City	-	B3-1	9 WEST PULLMAN	Unverified	-	-
25-14-101-031-0000	10400 S MARYLAND AVE	Owned by City	-	RS-3	9 PULLMAN	Unverified	-	-
25-09-311-013-0000	10047 S LOWE AVE	Owned by City	-	RS-2	9 WASHINGTON HEIGHTS	Unverified	-	-
25-15-310-043-0000	10813 S MICHIGAN AVE	Owned by City	-	B3-2	9 ROSELAND	Unverified	-	-
25-28-414-020-0000	12336 S EDBROOKE AVE	Owned by City	-	RS-2	9 WEST PULLMAN	Unverified	-	-
25-34-312-016-0000	13633 S INDIANA AVE	Owned by City	-	B3-1	9 RIVERDALE	Unverified	-	-
25-34-115-032-0000	13340 S RIVERDALE AVE	Owned by City	-	RS-3	9 RIVERDALE	Unverified	-	-

25-34-404-014-0000	13416 S CORLISS AVE	Owned by City	-	RS-2	9 RIVERDALE	Unverified	-
25-34-103-030-0000	13300 S DR MARTIN LUTHER KING JR DR	Owned by City	-	RS-2	9 RIVERDALE	Partially Verified	-
25-34-312-073-0000	213 E 136TH PL	Owned by City	-	RS-2	9 RIVERDALE	Partially Verified	-
25-10-309-057-0000	10048 S MICHIGAN AVE	Owned by City	-	C1-1	9 ROSELAND	Partially Verified	-
25-34-407-007-0000	13425 S MARYLAND AVE	Owned by City	-	RS-2	9 RIVERDALE	Unverified	-
25-15-310-011-0000	10833 S MICHIGAN AVE	Owned by City	-	B3-2	9 ROSELAND	Unverified	-
25-34-408-005-0000	919 E 134TH ST	Owned by City	-	RS-2	9 RIVERDALE	Unverified	-
25-34-309-025-0000	356 E 136TH ST	Owned by City	-	RS-2	9 RIVERDALE	Partially Verified	-
25-22-306-012-0000	333 KENSINGTON AVE	Owned by City	-	B3-1	9 WEST PULLMAN	Unverified	-
25-34-408-015-0000	957 E 134TH ST	Owned by City	-	RS-2	9 RIVERDALE	Unverified	-
25-28-204-024-0000	11918 S LA SALLE ST	Owned by City	-	RS-3	9 WEST PULLMAN	Unverified	-
25-34-404-003-0000	13409 S EVANS AVE	Owned by City	-	RS-2	9 RIVERDALE	Unverified	-
25-34-304-002-0000	13400 S ST LAWRENCE AVE	Owned by City	-	M1-1	9 RIVERDALE	Unverified	-
25-34-403-035-0000	636 E 134TH PL	Owned by City	-	RS-2	9 RIVERDALE	Unverified	-
25-34-403-005-0000	621 E 134TH ST	Owned by City	-	RS-2	9 RIVERDALE	Unverified	-
25-15-203-031-0000	625 E 103RD ST	Owned by City	-	B3-1	9 ROSELAND	Unverified	-
25-22-106-013-0000	31 E 112TH PL	Owned by City	-	B3-2	9 ROSELAND	Unverified	-
25-27-114-018-0000	39 E 120TH PL	Owned by City	-	RS-3	9 WEST PULLMAN	Unverified	-
25-22-310-021-0000	147 E 117TH ST	Owned by City	-	RS-3	9 WEST PULLMAN	Partially Verified	-
25-15-318-005-0000	10911 S MICHIGAN AVE	Owned by City	-	B3-2	9 ROSELAND	Unverified	-
25-03-422-002-0000	9311 S LYON AVE	Owned by City	-	RS-3	9 CHATHAM	Partially Verified	-
25-34-406-026-0000	13430 S MARYLAND AVE	Owned by City	-	RS-2	9 RIVERDALE	Unverified	-
25-34-301-011-0000	349 E 134TH ST	Owned by City	-	RS-2	9 RIVERDALE	Unverified	-
25-34-308-007-0000	13569 S INDIANA AVE	Owned by City	-	B3-1	9 RIVERDALE	Unverified	-
25-27-115-018-0000	12048 S EDBROOKE AVE	Owned by City	-	RS-3	9 WEST PULLMAN	Unverified	-
25-15-302-037-0000	10709 S MICHIGAN AVE	Owned by City	-	B3-2	9 ROSELAND	Unverified	-
25-15-218-056-0000	10500 S CORLISS AVE	Owned by City	-	RS-3	9 PULLMAN	Partially Verified	-
25-15-321-017-0000	11034 S WABASH AVE	Owned by City	-	B3-2	9 ROSELAND	Unverified	-
25-15-322-004-0000	11017 S MICHIGAN AVE	Owned by City	-	B1-3	9 ROSELAND	Unverified	-
25-34-301-014-0000	13423 S FOREST AVE	Owned by City	-	RS-2	9 RIVERDALE	Unverified	-
25-34-406-018-0000	13420 S MARYLAND AVE	Owned by City	-	RS-2	9 RIVERDALE	Unverified	-
25-34-403-006-0000	625 E 134TH ST	Owned by City	-	RS-2	9 RIVERDALE	Unverified	-
25-22-106-017-0000	10 E 113TH ST	Owned by City	-	B3-2	9 ROSELAND	Unverified	-
25-34-300-012-0000	251 E 134TH ST	Owned by City	-	RS-2	9 RIVERDALE	Unverified	-
25-34-408-003-0000	911 E 134TH ST	Owned by City	-	RS-2	9 RIVERDALE	Unverified	-
25-15-302-013-0000	10749 S MICHIGAN AVE	Owned by City	-	B3-2	9 ROSELAND	Partially Verified	-
25-34-300-013-0000	257 E 134TH ST	Owned by City	-	RS-2	9 RIVERDALE	Unverified	-
25-34-407-015-0000	13431 S MARYLAND AVE	Owned by City	-	RS-2	9 RIVERDALE	Unverified	-
25-34-403-040-0000	656 E 134TH PL	Owned by City	-	RS-2	9 RIVERDALE	Unverified	-
25-22-314-006-0000	11757 S MICHIGAN AVE	Owned by City	-	B3-1	9 WEST PULLMAN	Unverified	-
25-22-321-046-0000	126 E 119TH ST	Owned by City	-	RS-3	9 WEST PULLMAN	Unverified	-
25-34-103-029-0000	13312 S DR MARTIN LUTHER KING JR DR	Owned by City	-	RS-2	9 RIVERDALE	Partially Verified	-
25-34-403-023-0000	729 E 134TH ST	Owned by City	-	RS-2	9 RIVERDALE	Unverified	-
25-34-101-022-0000	226 E 134TH ST	Owned by City	-	RS-2	9 RIVERDALE	Unverified	-
25-22-318-022-0000	34 E 118TH PL	Owned by City	-	RS-3	9 WEST PULLMAN	Unverified	-
25-34-407-003-0000	13409 S MARYLAND AVE	Owned by City	-	RS-2	9 RIVERDALE	Partially Verified	-
25-34-403-034-0000	632 E 134TH PL	Owned by City	-	RS-2	9 RIVERDALE	Unverified	-
25-34-404-018-0000	13432 S CORLISS AVE	Owned by City	-	RS-2	9 RIVERDALE	Unverified	-
25-34-302-016-0000	426 E 134TH PL	Owned by City	-	M1-1	9 RIVERDALE	Unverified	-
25-34-312-050-0000	305 E 137TH ST	Owned by City	-	RS-2	9 RIVERDALE	Unverified	-
25-34-310-002-0000	13615 S INDIANA AVE	Owned by City	-	B3-1	9 RIVERDALE	Unverified	-
25-34-407-011-0000	13431 S MARYLAND AVE	Owned by City	-	RS-2	9 RIVERDALE	Unverified	-
25-34-406-008-0000	13429 S CORLISS AVE	Owned by City	-	RS-2	9 RIVERDALE	Unverified	-
25-34-403-014-0000	657 E 134TH ST	Owned by City	-	RS-2	9 RIVERDALE	Unverified	-
25-27-126-030-0000	12204 S MICHIGAN AVE	Owned by City	-	RS-3	9 WEST PULLMAN	Unverified	-
25-34-308-011-0000	231 E 135TH PL	Owned by City	-	RS-2	9 RIVERDALE	Unverified	-
25-27-126-041-0000	12208 S MICHIGAN AVE	Owned by City	-	RS-3	9 WEST PULLMAN	Unverified	-
25-34-403-002-0000	609 E 134TH ST	Owned by City	-	RS-2	9 RIVERDALE	Unverified	-
25-03-404-026-0000	411 E 91ST PL	Owned by City	-	RS-2	9 CHATHAM	Unverified	-
25-34-301-015-0000	13427 S FOREST AVE	Owned by City	-	RS-2	9 RIVERDALE	Unverified	-
25-09-312-020-0000	10018 S PARNELL AVE	Owned by City	-	RS-2	9 WASHINGTON HEIGHTS	Partially Verified	-
25-09-328-010-0000	10200 S PARNELL AVE	Owned by City	-	RS-2	9 WASHINGTON HEIGHTS	Unverified	-
25-03-404-018-0000	448 E 92ND ST	Owned by City	-	RS-2	9 CHATHAM	Unverified	-
25-22-110-012-0000	31 E 113TH PL	Owned by City	-	B3-2	9 ROSELAND	Unverified	-
25-22-306-002-0000	305 KENSINGTON AVE	Owned by City	-	B3-1	9 WEST PULLMAN	Partially Verified	-
25-22-103-041-0000	11117 S EDBROOKE AVE	Owned by City	-	RT-4	9 ROSELAND	Partially Verified	-
25-27-111-007-0000	12021 S INDIANA AVE	Owned by City	-	RS-3	9 WEST PULLMAN	Unverified	-
25-34-403-004-0000	617 E 134TH ST	Owned by City	-	RS-2	9 RIVERDALE	Unverified	-
25-15-109-007-0000	10353 S MICHIGAN AVE	Owned by City	-	C1-1	9 ROSELAND	Unverified	-
25-15-317-024-0000	10912 S MICHIGAN AVE	Owned by City	-	B3-2	9 ROSELAND	Unverified	-
25-09-427-041-0000	126 W 103RD ST	Owned by City	-	B3-1	9 ROSELAND	Unverified	-
25-34-310-007-0000	227 E 136TH ST	Owned by City	-	RS-2	9 RIVERDALE	Unverified	-
25-34-406-012-0000	13449 S CORLISS AVE	Owned by City	-	RS-2	9 RIVERDALE	Unverified	-
25-28-203-004-0000	217 W 119TH ST	Owned by City	-	B1-1	9 WEST PULLMAN	Unverified	-
25-34-403-041-0000	658 E 134TH PL	Owned by City	-	RS-2	9 RIVERDALE	Unverified	-
25-34-310-054-0000	328 E 136TH PL	Owned by City	-	RS-2	9 RIVERDALE	Unverified	-
25-34-310-053-0000	324 E 136TH PL	Owned by City	-	RS-2	9 RIVERDALE	Unverified	-
25-09-328-011-0000	10202 S PARNELL AVE	Owned by City	-	RS-2	9 WASHINGTON HEIGHTS	Unverified	-
25-34-406-013-0000	13400 S MARYLAND AVE	Owned by City	-	RS-2	9 RIVERDALE	Unverified	-
25-34-408-013-0000	951 E 134TH ST	Owned by City	-	RS-2	9 RIVERDALE	Unverified	-
25-34-404-002-0000	13405 S EVANS AVE	Owned by City	-	RS-2	9 RIVERDALE	Unverified	-
25-22-112-005-0000	11323 S MICHIGAN AVE	Owned by City	-	B3-2	9 ROSELAND	Unverified	-
25-22-314-004-0000	11747 S MICHIGAN AVE	Owned by City	-	B3-1	9 WEST PULLMAN	Unverified	-
25-15-310-042-0000	10811 S MICHIGAN AVE	Owned by City	-	B3-2	9 ROSELAND	Unverified	-
25-34-101-020-0000	13336 S PRAIRIE AVE	Owned by City	-	RM-5	9 RIVERDALE	Partially Verified	-
25-34-404-016-0000	13424 S CORLISS AVE	Owned by City	-	RS-2	9 RIVERDALE	Unverified	-
25-34-310-022-0000	313 E 136TH ST	Owned by City	-	RS-2	9 RIVERDALE	Unverified	-
25-28-205-022-0000	11949 S LA SALLE ST	Owned by City	-	RS-3	9 WEST PULLMAN	Unverified	-
25-15-119-039-0000	46 E 107TH ST	Owned by City	-	B1-1	9 ROSELAND	Unverified	-
25-27-116-017-0000	12052 S INDIANA AVE	Owned by City	-	RS-3	9 WEST PULLMAN	Unverified	-
25-34-407-005-0000	13417 S MARYLAND AVE	Owned by City	-	RS-2	9 RIVERDALE	Unverified	-
25-34-406-004-0000	13413 S CORLISS AVE	Owned by City	-	RS-2	9 RIVERDALE	Unverified	-
25-33-202-002-0000	13340 S INDIANA AVE	Owned by City	-	M1-1	9 RIVERDALE	Unverified	-
25-34-102-010-0000	13304 S CALLUMET AVE	Owned by City	-	RS-2	9 RIVERDALE	Unverified	-
25-27-126-029-0000	12200 S MICHIGAN AVE	Owned by City	-	RS-3	9 WEST PULLMAN	Unverified	-
25-34-408-004-0000	915 E 134TH ST	Owned by City	-	RS-2	9 RIVERDALE	Unverified	-
25-34-102-011-0000	13310 S CALLUMET AVE	Owned by City	-	RS-2	9 RIVERDALE	Unverified	-
25-34-404-019-0000	13436 S CORLISS AVE	Owned by City	-	RS-2	9 RIVERDALE	Unverified	-
25-22-306-016-0000	343 KENSINGTON AVE	Owned by City	-	B3-1	9 WEST PULLMAN	Unverified	-
25-34-308-006-0000	13569 S INDIANA AVE	Owned by City	-	B3-1	9 RIVERDALE	Unverified	-
25-34-300-014-0000	261 E 134TH ST	Owned by City	-	RS-2	9 RIVERDALE	Partially Verified	-

25-22-106-034-0000	11254 S MICHIGAN AVE	Owned by City	-	B1-3	9 ROSELAND	Unverified	-
25-22-110-024-0000	11340 S MICHIGAN AVE	Owned by City	-	B3-2	9 ROSELAND	Unverified	-
25-34-312-075-0000	13701 S LEYDEN AVE	Owned by City	-	B3-1	9 RIVERDALE	Partially Verified	-
25-34-406-017-0000	13416 S MARYLAND AVE	Owned by City	-	RS-2	9 RIVERDALE	Unverified	-
25-27-129-037-0000	41 E 122ND PL	Owned by City	-	RS-3	9 WEST PULLMAN	Unverified	-
25-34-404-005-0000	13417 S EVANS AVE	Owned by City	-	RS-2	9 RIVERDALE	Unverified	-
25-34-116-013-0000	13276 S VERNON AVE	Owned by City	-	RS-3	9 RIVERDALE	Unverified	-
25-34-314-023-0000	549 E 134TH ST	Owned by City	-	M1-1	9 RIVERDALE	Unverified	-
25-34-403-010-0000	641 E 134TH ST	Owned by City	-	RS-2	9 RIVERDALE	Unverified	-
25-22-310-019-0000	143 E 117TH ST	Owned by City	-	RS-3	9 WEST PULLMAN	Unverified	-
25-34-102-029-0000	306 E 134TH ST	Owned by City	-	RS-2	9 RIVERDALE	Unverified	-
25-34-403-012-0000	649 E 134TH ST	Owned by City	-	RS-2	9 RIVERDALE	Unverified	-
25-15-301-031-0000	10752 S MICHIGAN AVE	Owned by City	-	B3-2	9 ROSELAND	Unverified	-
25-15-309-021-0000	10814 S MICHIGAN AVE	Owned by City	-	B3-2	9 ROSELAND	Unverified	-
25-15-310-002-0000	10805 S MICHIGAN AVE	Owned by City	-	B3-2	9 ROSELAND	Unverified	-
25-03-425-033-0000	9375 S BURNSIDE AVE	Owned by City	-	RS-3	9 CHATHAM	Unverified	-
25-28-219-004-0000	12109 S YALE AVE	Owned by City	-	RS-2	9 WEST PULLMAN	Unverified	-
25-34-406-003-0000	13409 S CORLISS AVE	Owned by City	-	RS-2	9 RIVERDALE	Unverified	-
25-27-111-011-0000	12002 S PRAIRIE AVE	Owned by City	-	RS-3	9 WEST PULLMAN	Unverified	-
25-22-306-014-0000	339 E KENSINGTON AVE	Owned by City	-	B3-1	9 WEST PULLMAN	Unverified	-
25-15-107-017-0000	10354 S WABASH AVE	Owned by City	-	RS-3	9 ROSELAND	Partially Verified	-
25-27-112-020-0000	12008 S CALUMET AVE	Owned by City	-	RS-3	9 WEST PULLMAN	Unverified	-
25-22-308-012-0000	119 E 116TH ST	Owned by City	-	RS-3	9 WEST PULLMAN	Unverified	-
25-22-314-036-0000	11738 S INDIANA AVE	Owned by City	-	RS-3	9 WEST PULLMAN	Unverified	-
25-34-308-005-0000	13565 S INDIANA AVE	Owned by City	-	B3-1	9 RIVERDALE	Unverified	-
25-22-109-009-0000	23 E 113TH ST	Owned by City	-	B3-2	9 ROSELAND	Unverified	-
25-34-312-039-0000	300 E 137TH ST	Owned by City	-	RS-2	9 RIVERDALE	Unverified	-
25-34-403-045-0000	712 E 134TH PL	Owned by City	-	RS-2	9 RIVERDALE	Unverified	-
25-22-304-013-0000	125 E KENSINGTON AVE	Owned by City	-	RS-3	9 WEST PULLMAN	Unverified	-
25-34-314-021-0000	549 E 134TH ST	Owned by City	-	M1-1	9 RIVERDALE	Unverified	-
25-09-303-001-0000	9901 S LOWE AVE	Owned by City	-	RS-2	9 WASHINGTON HEIGHTS	Unverified	-
25-22-107-025-0000	11238 S EDBROOKE AVE	Owned by City	-	B1-3	9 ROSELAND	Unverified	-
25-27-115-019-0000	12048 S EDBROOKE AVE	Owned by City	-	RS-3	9 WEST PULLMAN	Unverified	-
25-34-103-006-0000	13327 S CALUMET AVE	Owned by City	-	RS-2	9 RIVERDALE	Unverified	-
25-34-406-014-0000	13404 S MARYLAND AVE	Owned by City	-	RS-2	9 RIVERDALE	Unverified	-
25-34-305-009-0000	343 E 134TH PL	Owned by City	-	RS-2	9 RIVERDALE	Unverified	-
25-15-303-012-0000	10725 S EDBROOKE AVE	Owned by City	-	RS-3	9 ROSELAND	Partially Verified	-
25-34-312-009-0000	13725 S LEYDEN AVE	Owned by City	-	B3-1	9 RIVERDALE	Partially Verified	-
25-34-114-005-0000	13320 S ST LAWRENCE AVE	Owned by City	-	RS-3	9 RIVERDALE	Unverified	-
25-34-103-014-0000	13336 S DR MARTIN LUTHER KING JR DR	Owned by City	-	RS-2	9 RIVERDALE	Unverified	-
25-34-403-008-0000	633 E 134TH ST	Owned by City	-	RS-2	9 RIVERDALE	Unverified	-
25-34-403-007-0000	629 E 134TH ST	Owned by City	-	RS-2	9 RIVERDALE	Unverified	-
25-22-306-077-0000	381 E KENSINGTON AVE	Owned by City	-	B3-1	9 WEST PULLMAN	Unverified	-
25-15-301-024-0000	10728 S MICHIGAN AVE	Owned by City	-	B3-2	9 ROSELAND	Unverified	-
25-22-306-015-0000	341 E KENSINGTON AVE	Owned by City	-	B3-1	9 WEST PULLMAN	Unverified	-
25-34-407-010-0000	13431 S MARYLAND AVE	Owned by City	-	RS-2	9 RIVERDALE	Unverified	-
25-27-116-019-0000	12056 S INDIANA AVE	Owned by City	-	RS-3	9 WEST PULLMAN	Unverified	-
25-34-403-003-0000	613 E 134TH ST	Owned by City	-	RS-2	9 RIVERDALE	Unverified	-
25-22-312-061-0000	11622 S FRONT AVE	Owned by City	-	M1-1	9 WEST PULLMAN	Partially Verified	-
25-34-103-011-0000	13320 S DR MARTIN LUTHER KING JR DR	Owned by City	-	RS-2	9 RIVERDALE	Unverified	-
25-27-111-012-0000	12006 S PRAIRIE AVE	Owned by City	-	RS-3	9 WEST PULLMAN	Unverified	-
25-34-403-033-0000	628 E 134TH PL	Owned by City	-	RS-2	9 RIVERDALE	Unverified	-
25-22-308-011-0000	117 E 116TH ST	Owned by City	-	RS-3	9 WEST PULLMAN	Unverified	-
25-09-330-010-0000	446 W 102ND PL	Owned by City	-	RS-2	9 WASHINGTON HEIGHTS	Unverified	-
25-22-321-045-0000	126 E 119TH ST	Owned by City	-	RS-3	9 WEST PULLMAN	Unverified	-
25-27-116-018-0000	12054 S INDIANA AVE	Owned by City	-	RS-3	9 WEST PULLMAN	Unverified	-
25-22-307-006-0000	15 E 116TH ST	Owned by City	-	RS-3	9 WEST PULLMAN	Unverified	-
25-34-111-012-0000	13258 S FORRESTVILLE AVE	Owned by City	-	RS-3	9 RIVERDALE	Unverified	-
25-15-302-011-0000	10739 S MICHIGAN AVE	Owned by City	-	B3-2	9 ROSELAND	Unverified	-
25-15-322-007-0000	11029 S MICHIGAN AVE	Owned by City	-	B1-3	9 ROSELAND	Unverified	-
25-34-112-008-0000	13236 S ST LAWRENCE AVE	Owned by City	-	RS-3	9 RIVERDALE	Partially Verified	-
25-22-308-010-0000	115 E 116TH ST	Owned by City	-	B3-1	9 WEST PULLMAN	Unverified	-
25-28-203-021-0000	11955 S YALE AVE	Owned by City	-	RS-3	9 WEST PULLMAN	Unverified	-
25-22-317-014-0000	354 E 118TH ST	Owned by City	-	M1-1	9 WEST PULLMAN	Partially Verified	-
25-22-107-032-0000	11227 S MICHIGAN AVE	Owned by City	-	B1-3	9 ROSELAND	Partially Verified	-
25-15-310-040-0000	10809 S MICHIGAN AVE	Owned by City	-	B3-2	9 ROSELAND	Unverified	-
25-15-302-024-0000	10720 S EDBROOKE AVE	Owned by City	-	RS-3	9 ROSELAND	Partially Verified	-
25-28-203-008-0000	207 W 119TH ST	Owned by City	-	RS-2	9 WEST PULLMAN	Unverified	-
25-34-404-015-0000	13420 S CORLISS AVE	Owned by City	-	RS-2	9 RIVERDALE	Unverified	-
25-22-319-008-0000	11821 S MICHIGAN AVE	Owned by City	-	B3-2	9 WEST PULLMAN	Partially Verified	-
25-10-308-013-0000	21 E 100TH ST	Owned by City	-	RS-3	9 ROSELAND	Partially Verified	-
25-34-103-013-0000	13330 S DR MARTIN LUTHER KING JR DR	Owned by City	-	RS-2	9 RIVERDALE	Unverified	-
25-34-312-066-0000	13765 S LEYDEN AVE	Owned by City	-	B3-1	9 RIVERDALE	Partially Verified	-
25-34-312-015-0000	13635 S INDIANA AVE	Owned by City	-	B3-1	9 RIVERDALE	Unverified	-
25-34-116-019-0000	13320 S VERNON AVE	Owned by City	-	RS-3	9 RIVERDALE	Unverified	-
25-28-203-005-0000	215 W 119TH ST	Owned by City	-	B1-1	9 WEST PULLMAN	Unverified	-
25-34-305-008-0000	337 E 134TH PL	Owned by City	-	RS-2	9 RIVERDALE	Unverified	-
25-27-117-009-0000	12059 S INDIANA AVE	Owned by City	-	RS-3	9 WEST PULLMAN	Unverified	-
25-22-320-019-0000	28 E 119TH ST	Owned by City	-	RS-3	9 WEST PULLMAN	Unverified	-
25-22-110-005-0000	15 E 113TH PL	Owned by City	-	B3-2	9 ROSELAND	Unverified	-
25-22-303-067-0000	388 E KENSINGTON AVE	Owned by City	-	B3-1	9 WEST PULLMAN	Unverified	-
25-22-306-027-0000	373 E KENSINGTON AVE	Owned by City	-	B3-1	9 WEST PULLMAN	Partially Verified	-
25-09-330-020-0000	10204 S EGGLESTON AVE	Owned by City	-	RS-2	9 WASHINGTON HEIGHTS	Unverified	-
25-34-403-050-0000	732 E 134TH PL	Owned by City	-	RS-2	9 RIVERDALE	Unverified	-
25-34-408-006-0000	923 E 134TH ST	Owned by City	-	RS-2	9 RIVERDALE	Unverified	-
25-34-406-010-0000	13437 S CORLISS AVE	Owned by City	-	RS-2	9 RIVERDALE	Unverified	-
25-34-103-012-0000	13326 S DR MARTIN LUTHER KING JR DR	Owned by City	-	RS-2	9 RIVERDALE	Unverified	-
25-22-318-016-0000	35 E 118TH ST	Owned by City	-	RS-3	9 WEST PULLMAN	Unverified	-
25-22-314-045-0000	11752 S INDIANA AVE	Owned by City	-	RS-3	9 WEST PULLMAN	Partially Verified	-
25-34-314-026-0000	544 E 134TH PL	Owned by City	-	M1-1	9 RIVERDALE	Unverified	-
25-34-102-008-0000	13337 S PRAIRIE AVE	Owned by City	-	RS-2	9 RIVERDALE	Unverified	-
25-34-406-015-0000	13408 S MARYLAND AVE	Owned by City	-	RS-2	9 RIVERDALE	Unverified	-
25-28-203-007-0000	209 W 119TH ST	Owned by City	-	B1-1	9 WEST PULLMAN	Partially Verified	-
25-34-406-025-0000	13430 S MARYLAND AVE	Owned by City	-	RS-2	9 RIVERDALE	Unverified	-
25-28-203-003-0000	219 W 119TH ST	Owned by City	-	B1-1	9 WEST PULLMAN	Unverified	-
25-34-404-008-0000	13429 S EVANS AVE	Owned by City	-	RS-2	9 RIVERDALE	Unverified	-
25-34-407-012-0000	13431 S MARYLAND AVE	Owned by City	-	RS-2	9 RIVERDALE	Unverified	-
25-34-403-053-0000	604 E 134TH PL	Owned by City	-	RS-2	9 RIVERDALE	Unverified	-
25-15-322-002-0000	11011 S MICHIGAN AVE	Owned by City	-	B1-3	9 ROSELAND	Unverified	-
25-34-407-006-0000	13421 S MARYLAND AVE	Owned by City	-	RS-2	9 RIVERDALE	Unverified	-
25-34-406-005-0000	13417 S CORLISS AVE	Owned by City	-	RS-2	9 RIVERDALE	Unverified	-

25-34-302-007-0000	427 E 134TH ST	Owned by City	-	M1-1	9 RIVERDALE	Unverified	-	-
25-15-309-020-0000	10810 S MICHIGAN AVE	Owned by City	-	B3-2	9 ROSELAND	Partially Verified	-	-
25-34-408-014-0000	955 E 134TH ST	Owned by City	-	RS-2	9 RIVERDALE	Unverified	-	-
25-15-203-012-0000	563 E 103RD ST	Owned by City	-	B3-1	9 ROSELAND	Unverified	-	-
25-34-103-031-0000	13306 S DR MARTIN LUTHER KING JR DR	Owned by City	-	RS-2	9 RIVERDALE	Partially Verified	-	-
25-22-119-004-0000	11443 S MICHIGAN AVE	Owned by City	-	B3-2	9 ROSELAND	Unverified	-	-
25-34-300-028-0000	243 E 134TH ST	Owned by City	-	RS-2	9 RIVERDALE	Unverified	-	-
25-15-318-010-0000	10923 S MICHIGAN AVE	Owned by City	-	B3-2	9 ROSELAND	Unverified	-	-
25-22-317-012-0000	11731 S CALUMET AVE	Owned by City	-	RS-3	9 WEST PULLMAN	Unverified	-	-
25-34-302-017-0000	411 E 134TH ST	Owned by City	-	M1-1	9 RIVERDALE	Unverified	-	-
25-34-403-009-0000	637 E 134TH ST	Owned by City	-	RS-2	9 RIVERDALE	Unverified	-	-
25-22-321-020-0000	143 E 118TH PL	Owned by City	-	RS-3	9 WEST PULLMAN	Unverified	-	-
25-27-112-014-0000	12010 S CALUMET AVE	Owned by City	-	RS-3	9 WEST PULLMAN	Unverified	-	-
25-34-407-001-0000	13401 S MARYLAND AVE	Owned by City	-	RS-2	9 RIVERDALE	Unverified	-	-
25-34-308-012-0000	237 E 135TH PL	Owned by City	-	RS-2	9 RIVERDALE	Unverified	-	-
25-34-403-038-0000	648 E 134TH PL	Owned by City	-	RS-2	9 RIVERDALE	Unverified	-	-
25-15-310-012-0000	10837 S MICHIGAN AVE	Owned by City	-	B3-2	9 ROSELAND	Unverified	-	-
25-34-403-057-0000	608 E 134TH PL	Owned by City	-	RS-2	9 RIVERDALE	Unverified	-	-
25-34-314-024-0000	540 E 134TH PL	Owned by City	-	M1-1	9 RIVERDALE	Unverified	-	-
25-34-404-004-0000	13413 S EVANS AVE	Owned by City	-	RS-2	9 RIVERDALE	Unverified	-	-
25-22-313-007-0000	11757 S STATE ST	Owned by City	-	RM-5	9 WEST PULLMAN	Unverified	-	-
25-34-406-019-0000	13424 S MARYLAND AVE	Owned by City	-	RS-2	9 RIVERDALE	Unverified	-	-
25-28-203-001-0000	225 W 119TH ST	Owned by City	-	B1-1	9 WEST PULLMAN	Unverified	-	-
25-03-422-016-0000	9347 S LYON AVE	Owned by City	-	RS-3	9 CHATHAM	Unverified	-	-
25-15-301-034-0000	38 E 108TH ST	Owned by City	-	RS-3	9 ROSELAND	Unverified	-	-
25-27-112-015-0000	12014 S CALUMET AVE	Owned by City	-	RS-3	9 WEST PULLMAN	Unverified	-	-
25-34-406-016-0000	13412 S MARYLAND AVE	Owned by City	-	RS-2	9 RIVERDALE	Unverified	-	-
25-34-407-009-0000	13429 S MARYLAND AVE	Owned by City	-	RS-2	9 RIVERDALE	Unverified	-	-
25-15-318-044-0000	10937 S MICHIGAN AVE	Owned by City	-	B3-2	9 ROSELAND	Unverified	-	-
25-34-305-006-0000	327 E 134TH PL	Owned by City	-	RS-2	9 RIVERDALE	Unverified	-	-
25-15-321-018-0000	11036 S WABASH AVE	Owned by City	-	B3-2	9 ROSELAND	Unverified	-	-
25-34-314-027-0000	549 E 134TH ST	Owned by City	-	M1-1	9 RIVERDALE	Unverified	-	-
25-34-404-013-0000	13412 S CORLUSS AVE	Owned by City	-	RS-2	9 RIVERDALE	Unverified	-	-
25-27-107-015-0000	355 E 119TH PL	Owned by City	-	RS-3	9 WEST PULLMAN	Unverified	-	-
25-34-403-037-0000	644 E 134TH PL	Owned by City	-	RS-2	9 RIVERDALE	Unverified	-	-
25-28-204-023-0000	11914 S LA SALLE ST	Owned by City	-	RS-3	9 WEST PULLMAN	Unverified	-	-
25-09-427-039-0000	142 W 103RD ST	Owned by City	-	B3-1	9 ROSELAND	Unverified	-	-
25-28-223-009-0000	12131 S LAFAYETTE AVE	Owned by City	-	RS-2	9 WEST PULLMAN	Partially Verified	-	-
25-15-320-013-0000	38 E 110TH PL	Owned by City	-	B3-2	9 ROSELAND	Unverified	-	-
25-27-109-024-0000	12000 S MICHIGAN AVE	Owned by City	-	B3-1	9 WEST PULLMAN	Unverified	-	-
25-15-203-033-0000	631 E 103RD ST	Owned by City	-	B3-1	9 ROSELAND	Unverified	-	-
25-34-406-011-0000	13441 S CORLUSS AVE	Owned by City	-	RS-2	9 RIVERDALE	Unverified	-	-
25-34-408-002-0000	907 E 134TH ST	Owned by City	-	RS-2	9 RIVERDALE	Partially Verified	-	-
25-34-101-006-0000	13327 S INDIANA AVE	Owned by City	-	RS-2	9 RIVERDALE	Unverified	-	-
26-05-108-041-0000	3252 E 91ST ST	Owned by City	-	RS-2	10 SOUTH CHICAGO	Unverified	-	-
26-06-209-021-0000	8849 S EXCHANGE AVE	Owned by City	Y	RT-4	10 SOUTH CHICAGO	Partially Verified	-	-
25-12-442-041-0000	10452 S HOXIE AVE	Owned by City	Y	RS-3	10 SOUTH DEERING	Partially Verified	-	-
26-07-161-013-0000	10029 S COMMERCIAL AVE	Owned by City	-	RS-2	10 SOUTH DEERING	Verified	7/9/2002	-
26-06-419-027-0000	9372 S BRANDON AVE	Owned by City	-	RS-2	10 SOUTH CHICAGO	Partially Verified	-	-
26-05-105-044-0000	3320 E 90TH ST	Owned by City	-	RS-2	10 SOUTH CHICAGO	Verified	6/3/2002	-
26-07-161-016-0000	10037 S COMMERCIAL AVE	Owned by City	-	RS-2	10 SOUTH DEERING	Verified	7/9/2002	-
26-05-113-011-0000	3329 E 91ST ST	Owned by City	-	RS-2	10 SOUTH CHICAGO	Partially Verified	8/16/1972	-
21-31-422-035-0000	2810 E 87TH ST	Owned by City	-	B3-2	10 SOUTH CHICAGO	Unverified	-	-
21-31-422-038-0000	2818 E 87TH ST	Owned by City	-	B3-2	10 SOUTH CHICAGO	Unverified	-	-
26-06-225-012-0000	9004 S BALTIMORE AVE	Owned by City	-	RT-4	10 SOUTH CHICAGO	Unverified	-	-
26-06-225-017-0000	9114 S BALTIMORE AVE	Owned by City	-	B1-5	10 SOUTH CHICAGO	Unverified	-	-
26-06-225-024-0000	9036 S BALTIMORE AVE	Owned by City	-	RT-4	10 SOUTH CHICAGO	Unverified	-	-
26-05-102-034-0000	8828 S BUFFALO AVE	Owned by City	-	RT-3.5	10 SOUTH CHICAGO	Unverified	-	-
26-05-108-025-0000	9016 S BUFFALO AVE	Owned by City	-	RS-3	10 SOUTH CHICAGO	Unverified	-	-
26-05-109-028-0000	3300 E 91ST ST	Owned by City	-	RS-2	10 SOUTH CHICAGO	Unverified	-	-
26-05-109-032-0000	3310 E 91ST ST	Owned by City	-	RS-2	10 SOUTH CHICAGO	Unverified	-	-
26-05-102-049-0000	3240 E 89TH ST	Owned by City	-	RT-4	10 SOUTH CHICAGO	Unverified	-	-
26-05-103-014-0000	8835 S BUFFALO AVE	Owned by City	-	RT-3.5	10 SOUTH CHICAGO	Unverified	-	-
26-05-103-015-0000	8837 S BUFFALO AVE	Owned by City	-	RT-3.5	10 SOUTH CHICAGO	Unverified	-	-
26-05-103-018-0000	8843 S BUFFALO AVE	Owned by City	-	RT-3.5	10 SOUTH CHICAGO	Unverified	-	-
26-05-103-023-0000	8857 S BUFFALO AVE	Owned by City	-	RT-3.5	10 SOUTH CHICAGO	Unverified	-	-
26-06-219-007-0000	8929 S BALTIMORE AVE	Owned by City	-	RT-4	10 SOUTH CHICAGO	Unverified	-	-
26-06-219-008-0000	8931 S BALTIMORE AVE	Owned by City	-	RT-4	10 SOUTH CHICAGO	Unverified	-	-
26-06-219-016-0000	8955 S BALTIMORE AVE	Owned by City	-	RT-4	10 SOUTH CHICAGO	Unverified	-	-
26-06-220-015-0000	8939 S BRANDON AVE	Owned by City	-	RT-4	10 SOUTH CHICAGO	Unverified	-	-
26-06-220-023-0000	8906 S BURLEY AVE	Owned by City	-	RS-2	10 SOUTH CHICAGO	Unverified	-	-
26-06-220-031-0000	8926 S BURLEY AVE	Owned by City	-	RS-2	10 SOUTH CHICAGO	Unverified	-	-
26-06-220-038-0000	8942 S BURLEY AVE	Owned by City	-	RS-2	10 SOUTH CHICAGO	Unverified	-	-
26-05-113-029-0000	9136 S MACKINAW AVE	Owned by City	-	RT-4	10 SOUTH CHICAGO	Unverified	-	-
26-05-113-037-0000	3312 E 92ND ST	Owned by City	-	RM-5	10 SOUTH CHICAGO	Unverified	-	-
26-05-106-001-0000	8901 S MACKINAW AVE	Owned by City	-	RS-2	10 SOUTH CHICAGO	Unverified	-	-
21-32-201-019-0000	8357 S BURLEY AVE	Owned by City	-	RT-4	10 SOUTH CHICAGO	Unverified	-	-
26-30-307-010-0000	12637 S COMMERCIAL AVE	Owned by City	-	RS-2	10 SOUTH DEERING	Unverified	-	-
21-32-202-016-0000	8343 S BUFFALO AVE	Owned by City	-	RT-4	10 SOUTH CHICAGO	Unverified	-	-
26-31-401-047-0000	13464 S BALTIMORE AVE	Owned by City	-	C1-1	10 HEGEWISCH	Unverified	-	-
21-32-205-002-0000	8403 S BURLEY AVE	Owned by City	-	RT-4	10 SOUTH CHICAGO	Unverified	-	-
21-32-205-025-0000	8408 S BUFFALO AVE	Owned by City	-	RT-4	10 SOUTH CHICAGO	Unverified	-	-
21-32-205-037-0000	8434 S BUFFALO AVE	Owned by City	-	RT-4	10 SOUTH CHICAGO	Unverified	-	-
26-06-405-015-0000	3108 E 92ND ST	Owned by City	-	C1-2	10 SOUTH CHICAGO	Unverified	-	-
26-06-413-022-0000	9216 S BURLEY AVE	Owned by City	-	B2-2	10 SOUTH CHICAGO	Unverified	-	-
26-06-413-027-0000	9238 S BURLEY AVE	Owned by City	-	B2-2	10 SOUTH CHICAGO	Unverified	-	-
26-06-411-035-0000	3060 E 93RD ST	Owned by City	-	M1-2	10 SOUTH CHICAGO	Unverified	-	-
21-31-427-038-0000	3038 E 87TH ST	Owned by City	-	RS-3	10 SOUTH CHICAGO	Unverified	-	-
25-13-206-036-0000	10730 S TORRENCE AVE	Owned by City	-	C1-1	10 SOUTH DEERING	Unverified	-	-
26-06-419-007-0000	9355 S BALTIMORE AVE	Owned by City	-	M1-2	10 SOUTH CHICAGO	Unverified	-	-
26-06-419-011-0000	9362 S BRANDON AVE	Owned by City	-	RS-2	10 SOUTH CHICAGO	Partially Verified	-	-
26-30-307-044-0000	12601 S COMMERCIAL AVE	Owned by City	-	PD 804	10 SOUTH DEERING	Verified	2/10/2000	-
26-05-112-019-0000	9118 S BUFFALO AVE	Owned by City	-	RS-2	10 SOUTH CHICAGO	Unverified	-	-
21-31-408-037-0000	8405 S BAKER AVE	Owned by City	-	RT-4A	10 SOUTH CHICAGO	Unverified	-	-
21-31-408-040-0000	8415 S BAKER AVE	Owned by City	-	RT-4A	10 SOUTH CHICAGO	Unverified	-	-
26-05-108-005-0000	9011 S BURLEY AVE	Owned by City	-	RS-3	10 SOUTH CHICAGO	Unverified	-	-
26-06-225-038-0000	9031 S HOUSTON AVE	Owned by City	-	RT-4	10 SOUTH CHICAGO	Unverified	-	-
26-06-226-023-0000	9028 S BRANDON AVE	Owned by City	-	RS-2	10 SOUTH CHICAGO	Unverified	-	-
26-05-101-043-0000	3324 E 88TH ST	Owned by City	-	RS-2	10 SOUTH CHICAGO	Unverified	-	-
26-05-102-010-0000	8825 S BURLEY AVE	Owned by City	-	RT-4	10 SOUTH CHICAGO	Unverified	-	-
26-06-203-023-0000	8700 S HOUSTON AVE	Owned by City	-	RS-3	10 SOUTH CHICAGO	Unverified	-	-

26-05-109-034-0000	3314 E 91ST ST	Owned by City	-	RS-2	10 SOUTH CHICAGO	Unverified	-	-
26-05-105-006-0000	8915 S BUFFALO AVE	Owned by City	-	RT-3.5	10 SOUTH CHICAGO	Unverified	-	-
26-05-105-019-0000	8945 S BUFFALO AVE	Owned by City	-	RT-3.5	10 SOUTH CHICAGO	Unverified	-	-
26-06-219-003-0000	8919 S BALTIMORE AVE	Owned by City	-	RT-4	10 SOUTH CHICAGO	Unverified	-	-
26-06-219-014-0000	8947 S BALTIMORE AVE	Owned by City	-	RT-4	10 SOUTH CHICAGO	Unverified	-	-
26-05-113-022-0000	9116 S MACKINAW AVE	Owned by City	-	RS-2	10 SOUTH CHICAGO	Unverified	-	-
26-05-113-033-0000	3304 E 92ND ST	Owned by City	-	RM-5	10 SOUTH CHICAGO	Unverified	-	-
26-05-113-040-0000	3316 E 92ND ST	Owned by City	-	RM-5	10 SOUTH CHICAGO	Unverified	-	-
26-06-216-032-0000	8932 S COMMERCIAL AVE	Owned by City	-	B1-2	10 SOUTH CHICAGO	Unverified	-	-
26-06-218-022-0000	8904 S BALTIMORE AVE	Owned by City	-	RT-4	10 SOUTH CHICAGO	Unverified	-	-
26-06-403-019-0000	9116 S HOUSTON AVE	Owned by City	-	B3-2	10 SOUTH CHICAGO	Unverified	-	-
26-06-405-014-0000	3104 E 92ND ST	Owned by City	-	C1-2	10 SOUTH CHICAGO	Unverified	-	-
21-32-205-018-0000	8447 S BURLEY AVE	Owned by City	-	RT-4	10 SOUTH CHICAGO	Unverified	-	-
21-32-207-021-0000	8453 S MACKINAW AVE	Owned by City	-	RT-4	10 SOUTH CHICAGO	Unverified	-	-
26-06-413-016-0000	9229 S BRANDON AVE	Owned by City	-	RS-2	10 SOUTH CHICAGO	Unverified	-	-
26-31-409-023-0000	13519 S BRANDON AVE	Owned by City	-	B3-1	10 HEGEWISCH	Unverified	-	-
21-31-410-042-0000	8458 S ESCANABA AVE	Owned by City	-	RS-3	10 SOUTH CHICAGO	Verified	6/13/2005	-
21-31-408-039-0000	8411 S BAKER AVE	Owned by City	-	RT-4A	10 SOUTH CHICAGO	Unverified	-	-
21-31-422-041-0000	2824 E 87TH ST	Owned by City	-	B3-2	10 SOUTH CHICAGO	Unverified	-	-
26-06-220-044-0000	8956 S BURLEY AVE	Owned by City	-	RS-2	10 SOUTH CHICAGO	Unverified	-	-
26-05-110-033-0000	3344 E 91ST ST	Owned by City	-	RS-2	10 SOUTH CHICAGO	Unverified	-	-
26-05-101-034-0000	3300 E 88TH ST	Owned by City	-	RS-2	10 SOUTH CHICAGO	Unverified	-	-
26-05-102-024-0000	8802 S BUFFALO AVE	Owned by City	-	RT-3.5	10 SOUTH CHICAGO	Unverified	-	-
26-06-202-002-0000	8705 S EXCHANGE AVE	Owned by City	-	B3-2	10 SOUTH CHICAGO	Unverified	-	-
26-05-102-035-0000	8830 S BUFFALO AVE	Owned by City	-	RT-3.5	10 SOUTH CHICAGO	Unverified	-	-
26-05-109-030-0000	3306 E 91ST ST	Owned by City	-	RS-2	10 SOUTH CHICAGO	Unverified	-	-
26-05-103-021-0000	8851 S BUFFALO AVE	Owned by City	-	RT-3.5	10 SOUTH CHICAGO	Unverified	-	-
26-06-219-006-0000	8925 S BALTIMORE AVE	Owned by City	-	RT-4	10 SOUTH CHICAGO	Unverified	-	-
26-06-219-015-0000	8951 S BALTIMORE AVE	Owned by City	-	RT-4	10 SOUTH CHICAGO	Unverified	-	-
26-06-219-017-0000	8959 S BALTIMORE AVE	Owned by City	-	RT-4	10 SOUTH CHICAGO	Unverified	-	-
26-06-220-018-0000	8945 S BRANDON AVE	Owned by City	-	RT-4	10 SOUTH CHICAGO	Unverified	-	-
26-06-220-030-0000	8924 S BURLEY AVE	Owned by City	-	RS-2	10 SOUTH CHICAGO	Unverified	-	-
26-05-113-036-0000	3310 E 92ND ST	Owned by City	-	RM-5	10 SOUTH CHICAGO	Unverified	-	-
26-05-114-006-0000	9109 S MACKINAW AVE	Owned by City	-	RS-2	10 SOUTH CHICAGO	Unverified	-	-
26-05-105-045-0000	3322 E 90TH ST	Owned by City	-	RS-2	10 SOUTH CHICAGO	Unverified	-	-
26-06-218-031-0000	8924 S BALTIMORE AVE	Owned by City	-	RT-4	10 SOUTH CHICAGO	Unverified	-	-
26-05-100-012-0000	8735 S BURLEY AVE	Owned by City	-	RT-4	10 SOUTH CHICAGO	Unverified	-	-
26-18-207-030-0000	10714 S GREEN BAY AVE	Owned by City	-	RS-2	10 EAST SIDE	Unverified	-	-
26-18-216-002-0000	10903 S BUFFALO AVE	Owned by City	-	RS-2	10 EAST SIDE	Unverified	-	-
21-32-202-007-0000	8319 S BUFFALO AVE	Owned by City	-	RT-4	10 SOUTH CHICAGO	Unverified	-	-
21-32-204-037-0000	8434 S BURLEY AVE	Owned by City	-	RT-4	10 SOUTH CHICAGO	Unverified	-	-
21-32-204-040-0000	8440 S BURLEY AVE	Owned by City	-	RT-4	10 SOUTH CHICAGO	Unverified	-	-
26-31-210-002-0000	13105 S BRANDON AVE	Owned by City	-	RS-3	10 HEGEWISCH	Unverified	-	-
26-06-227-027-0000	9028 S BURLEY AVE	Owned by City	-	RS-2	10 SOUTH CHICAGO	Unverified	-	-
21-32-205-015-0000	8439 S BURLEY AVE	Owned by City	-	RT-4	10 SOUTH CHICAGO	Unverified	-	-
26-06-412-030-0000	3134 E 93RD ST	Owned by City	-	M1-2	10 SOUTH CHICAGO	Unverified	-	-
26-08-121-031-0000	10120 S EWING AVE	Owned by City	-	B3-1	10 EAST SIDE	Unverified	-	-
21-31-428-003-0000	8607 S BALTIMORE AVE	Owned by City	-	RS-3	10 SOUTH CHICAGO	Unverified	-	-
21-31-428-004-0000	8609 S BALTIMORE AVE	Owned by City	-	RS-3	10 SOUTH CHICAGO	Unverified	-	-
21-31-418-014-0000	8537 S ESCANABA AVE	Owned by City	-	RS-3	10 SOUTH CHICAGO	Verified	12/13/2016	-
26-08-102-028-0000	9812 S EWING AVE	Owned by City	-	POS-2	10 EAST SIDE	Unverified	-	-
26-06-419-028-0000	9370 S BRANDON AVE	Owned by City	-	RS-2	10 SOUTH CHICAGO	Partially Verified	9/20/1969	-
26-30-306-029-0000	12609 S EXCHANGE AVE	Owned by City	-	RS-2	10 SOUTH DEERING	Verified	11/30/1999	-
26-05-101-042-0000	3320 E 88TH ST	Owned by City	-	RS-2	10 SOUTH CHICAGO	Partially Verified	-	-
21-31-422-037-0000	2814 E 87TH ST	Owned by City	-	B3-2	10 SOUTH CHICAGO	Unverified	-	-
21-31-422-039-0000	2820 E 87TH ST	Owned by City	-	B3-2	10 SOUTH CHICAGO	Unverified	-	-
26-31-403-013-0000	13435 S BRANDON AVE	Owned by City	-	RT-4	10 HEGEWISCH	Verified	9/21/2017	-
26-05-310-018-0000	9547 S EWING AVE	Owned by City	-	C1-2	10 EAST SIDE	Unverified	-	-
26-05-108-012-0000	9027 S BURLEY AVE	Owned by City	-	RS-3	10 SOUTH CHICAGO	Unverified	-	-
26-05-110-008-0000	9025 S MACKINAW AVE	Owned by City	-	RS-2	10 SOUTH CHICAGO	Unverified	-	-
26-05-101-035-0000	3304 E 88TH ST	Owned by City	-	RS-2	10 SOUTH CHICAGO	Unverified	-	-
26-05-102-018-0000	8845 S BURLEY AVE	Owned by City	-	RT-4	10 SOUTH CHICAGO	Unverified	-	-
26-05-102-023-0000	8800 S BUFFALO AVE	Owned by City	-	RT-3.5	10 SOUTH CHICAGO	Unverified	-	-
26-05-102-033-0000	8824 S BUFFALO AVE	Owned by City	-	RT-3.5	10 SOUTH CHICAGO	Unverified	-	-
26-05-102-038-0000	8838 S BUFFALO AVE	Owned by City	-	RT-3.5	10 SOUTH CHICAGO	Unverified	-	-
26-05-108-031-0000	9034 S BUFFALO AVE	Owned by City	-	RS-3	10 SOUTH CHICAGO	Unverified	-	-
26-05-103-017-0000	8841 S BUFFALO AVE	Owned by City	-	RT-3.5	10 SOUTH CHICAGO	Unverified	-	-
26-05-103-022-0000	8855 S BUFFALO AVE	Owned by City	-	RT-3.5	10 SOUTH CHICAGO	Unverified	-	-
26-05-105-001-0000	8901 S BUFFALO AVE	Owned by City	-	RT-3.5	10 SOUTH CHICAGO	Unverified	-	-
26-06-219-010-0000	8935 S BALTIMORE AVE	Owned by City	-	RT-4	10 SOUTH CHICAGO	Unverified	-	-
26-06-220-033-0000	8930 S BURLEY AVE	Owned by City	-	RS-2	10 SOUTH CHICAGO	Unverified	-	-
26-05-113-023-0000	9118 S MACKINAW AVE	Owned by City	-	RT-4	10 SOUTH CHICAGO	Unverified	-	-
26-05-113-028-0000	9132 S MACKINAW AVE	Owned by City	-	RT-4	10 SOUTH CHICAGO	Unverified	-	-
26-05-113-032-0000	3302 E 92ND ST	Owned by City	-	RM-5	10 SOUTH CHICAGO	Unverified	-	-
26-06-218-025-0000	8910 S BALTIMORE AVE	Owned by City	-	RT-4	10 SOUTH CHICAGO	Unverified	-	-
26-06-218-026-0000	8912 S BALTIMORE AVE	Owned by City	-	RT-4	10 SOUTH CHICAGO	Unverified	-	-
26-08-328-043-0000	10556 S AVENUE L	Owned by City	-	POS-2	10 EAST SIDE	Unverified	-	-
26-30-306-034-0000	2956 E 127TH ST	Owned by City	-	RS-2	10 SOUTH DEERING	Unverified	-	-
26-31-204-033-0000	3312 E 131ST ST	Owned by City	-	RS-3	10 HEGEWISCH	Unverified	-	-
26-06-321-036-0000	9356 S MUSKOGON AVE	Owned by City	-	RS-2	10 CALUMET HEIGHTS	Unverified	-	-
21-32-204-045-0000	8454 S BURLEY AVE	Owned by City	-	RT-4	10 SOUTH CHICAGO	Unverified	-	-
26-06-413-023-0000	9220 S BURLEY AVE	Owned by City	-	B2-2	10 SOUTH CHICAGO	Unverified	-	-
26-06-413-030-0000	3206 E 93RD ST	Owned by City	-	B2-2	10 SOUTH CHICAGO	Unverified	-	-
26-06-413-040-0000	9224 S BURLEY AVE	Owned by City	-	B2-2	10 SOUTH CHICAGO	Unverified	-	-
26-07-164-007-0000	10120 S COMMERCIAL AVE	Owned by City	-	RS-2	10 SOUTH DEERING	Unverified	-	-
26-08-102-042-0000	9858 S EWING AVE	Owned by City	-	B3-1	10 EAST SIDE	Unverified	-	-
26-07-164-008-0000	10126 S COMMERCIAL AVE	Owned by City	-	RS-2	10 SOUTH DEERING	Verified	6/19/2006	-
26-08-110-008-0000	9921 S EWING AVE	Owned by City	-	B3-1	10 EAST SIDE	Verified	8/10/2005	-
26-30-307-045-0000	12600 S CARONDOLET AVE	Owned by City	-	PD 804	10 SOUTH DEERING	Verified	2/10/2000	-
21-31-422-036-0000	2812 E 87TH ST	Owned by City	-	B3-2	10 SOUTH CHICAGO	Unverified	-	-
26-05-101-016-0000	8739 S BUFFALO AVE	Owned by City	-	RS-2	10 SOUTH CHICAGO	Unverified	-	-
26-06-224-031-0000	9040 S HOUSTON AVE	Owned by City	-	RT-4	10 SOUTH CHICAGO	Unverified	-	-
26-06-225-011-0000	9000 S BALTIMORE AVE	Owned by City	-	RT-4	10 SOUTH CHICAGO	Unverified	-	-
26-05-117-022-0000	3158 E 95TH ST	Owned by City	-	PMD 6	10 CALUMET HEIGHTS	Unverified	-	-
26-05-110-035-0000	3348 E 91ST ST	Owned by City	-	RS-2	10 SOUTH CHICAGO	Unverified	-	-
26-05-101-044-0000	3326 E 88TH ST	Owned by City	-	RS-2	10 SOUTH CHICAGO	Unverified	-	-
26-05-102-029-0000	8816 S BUFFALO AVE	Owned by City	-	RT-3.5	10 SOUTH CHICAGO	Unverified	-	-
26-05-102-039-0000	8840 S BUFFALO AVE	Owned by City	-	RT-3.5	10 SOUTH CHICAGO	Unverified	-	-
26-05-108-037-0000	3242 E 91ST ST	Owned by City	-	RS-2	10 SOUTH CHICAGO	Unverified	-	-
26-06-207-017-0000	2844 E 89TH ST	Owned by City	-	RT-4	10 SOUTH CHICAGO	Unverified	-	-
26-05-105-013-0000	8931 S BUFFALO AVE	Owned by City	-	RT-3.5	10 SOUTH CHICAGO	Unverified	-	-

26-05-113-038-0000	3314 E 92ND ST	Owned by City	-	RM-5	10 SOUTH CHICAGO	Unverified	-	-
26-05-105-023-0000	8957 S BUFFALO AVE	Owned by City	-	RT-3.5	10 SOUTH CHICAGO	Unverified	-	-
26-06-216-041-0000	8924 S COMMERCIAL AVE	Owned by City	-	B1-2	10 SOUTH CHICAGO	Unverified	-	-
26-08-313-020-0000	10353 S AVENUE L	Owned by City	-	RS-3	10 EAST SIDE	Unverified	-	-
21-32-201-024-0000	8308 S BUFFALO AVE	Owned by City	-	RT-4	10 SOUTH CHICAGO	Unverified	-	-
21-32-202-014-0000	8335 S BUFFALO AVE	Owned by City	-	RT-4	10 SOUTH CHICAGO	Unverified	-	-
21-32-204-029-0000	8412 S BURLEY AVE	Owned by City	-	RT-4	10 SOUTH CHICAGO	Unverified	-	-
21-32-208-006-0000	8517 S BRANDON AVE	Owned by City	-	B2-2	10 SOUTH CHICAGO	Unverified	-	-
26-06-220-001-0000	8927 S BRANDON AVE	Owned by City	-	RT-4	10 SOUTH CHICAGO	Partially Verified	12/17/1969	-
26-05-105-011-0000	8927 S BUFFALO AVE	Owned by City	-	RT-3.5	10 SOUTH CHICAGO	Verified	6/19/2002	-
21-31-408-038-0000	8409 S BAKER AVE	Owned by City	-	RT-4A	10 SOUTH CHICAGO	Unverified	-	-
26-06-225-014-0000	9008 S BALTIMORE AVE	Owned by City	-	RT-4	10 SOUTH CHICAGO	Unverified	-	-
26-06-225-015-0000	9010 S BALTIMORE AVE	Owned by City	-	RT-4	10 SOUTH CHICAGO	Unverified	-	-
26-05-310-019-0000	9549 S EWING AVE	Owned by City	-	C1-2	10 EAST SIDE	Unverified	-	-
26-05-108-006-0000	9013 S BURLEY AVE	Owned by City	-	RS-3	10 SOUTH CHICAGO	Unverified	-	-
26-05-108-010-0000	9023 S BURLEY AVE	Owned by City	-	RS-3	10 SOUTH CHICAGO	Unverified	-	-
26-05-108-016-0000	9039 S BURLEY AVE	Owned by City	-	RS-3	10 SOUTH CHICAGO	Unverified	-	-
26-06-203-036-0000	8734 S HOUSTON AVE	Owned by City	-	RS-3	10 SOUTH CHICAGO	Unverified	-	-
26-05-102-037-0000	8836 S BUFFALO AVE	Owned by City	-	RT-3.5	10 SOUTH CHICAGO	Unverified	-	-
26-05-109-029-0000	3304 E 91ST ST	Owned by City	-	RS-2	10 SOUTH CHICAGO	Unverified	-	-
26-05-105-005-0000	8911 S BUFFALO AVE	Owned by City	-	RT-3.5	10 SOUTH CHICAGO	Unverified	-	-
26-06-220-022-0000	8904 S BURLEY AVE	Owned by City	-	RS-2	10 SOUTH CHICAGO	Unverified	-	-
26-05-113-030-0000	9138 S MACKINAW AVE	Owned by City	-	RM-5	10 SOUTH CHICAGO	Unverified	-	-
26-05-105-022-0000	8955 S BUFFALO AVE	Owned by City	-	RT-3.5	10 SOUTH CHICAGO	Unverified	-	-
26-06-211-004-0000	8809 S HOUSTON AVE	Owned by City	-	RS-3	10 SOUTH CHICAGO	Unverified	-	-
26-05-308-031-0000	9542 S AVENUE L	Owned by City	-	RS-3	10 EAST SIDE	Unverified	-	-
26-08-328-044-0000	10558 S AVENUE L	Owned by City	-	POS-2	10 EAST SIDE	Unverified	-	-
26-08-327-025-0000	10510 S AVENUE M	Owned by City	-	RS-3	10 EAST SIDE	Verified	4/1/2008	-
26-30-305-017-0000	12616 S EXCHANGE AVE	Owned by City	-	RS-2	10 SOUTH DEERING	Unverified	-	-
26-31-225-030-0000	13320 S BRANDON AVE	Owned by City	-	B3-1	10 HEGEWISCH	Unverified	-	-
21-32-208-002-0000	8503 S BRANDON AVE	Owned by City	-	B2-2	10 SOUTH CHICAGO	Unverified	-	-
26-06-413-035-0000	3218 E 93RD ST	Owned by City	-	B2-2	10 SOUTH CHICAGO	Unverified	-	-
26-08-109-009-0000	9916 S EWING AVE	Owned by City	-	B3-1	10 EAST SIDE	Unverified	-	-
21-31-428-005-0000	8613 S BALTIMORE AVE	Owned by City	-	RS-3	10 SOUTH CHICAGO	Unverified	-	-
25-13-206-006-0000	10713 S HOXIE AVE	Owned by City	-	RS-3	10 SOUTH DEERING	Unverified	-	-
26-08-102-027-0000	9810 S EWING AVE	Owned by City	-	RS-3	10 EAST SIDE	Unverified	-	-
26-18-100-018-0000	10600 S TORRENCE AVE	Owned by City	-	B3-1	10 SOUTH DEERING	Unverified	-	-
26-06-419-026-0000	9366 S BRANDON AVE	Owned by City	-	RS-2	10 SOUTH CHICAGO	Partially Verified	-	-
26-06-406-018-0000	9118 S BURLEY AVE	Owned by City	-	RS-2	10 SOUTH CHICAGO	Verified	7/31/1992	-
26-06-209-037-0000	8848 S COMMERCIAL AVE	Owned by City	-	B3-2	10 SOUTH CHICAGO	Verified	10/14/1999	-
26-07-161-015-0000	10035 S COMMERCIAL AVE	Owned by City	-	RS-2	10 SOUTH DEERING	Verified	7/9/2002	-
26-06-412-014-0000	9216 S BRANDON AVE	Owned by City	-	RS-3	10 SOUTH CHICAGO	Verified	7/19/2002	-
26-05-112-010-0000	9121 S BURLEY AVE	Owned by City	-	RS-2	10 SOUTH CHICAGO	Unverified	-	-
21-31-408-041-0000	8419 S BAKER AVE	Owned by City	-	RT-4A	10 SOUTH CHICAGO	Unverified	-	-
21-31-422-040-0000	2822 E 87TH ST	Owned by City	-	B3-2	10 SOUTH CHICAGO	Unverified	-	-
26-05-200-011-0000	9001 S LAKE SHORE DR	Owned by City	-	B2-3	10 SOUTH CHICAGO	Unverified	-	-
26-05-108-007-0000	9017 S BURLEY AVE	Owned by City	-	RS-3	10 SOUTH CHICAGO	Unverified	-	-
26-05-101-041-0000	3318 E 88TH ST	Owned by City	-	RS-2	10 SOUTH CHICAGO	Verified	7/10/2002	-
26-05-102-032-0000	8822 S BUFFALO AVE	Owned by City	-	RT-3.5	10 SOUTH CHICAGO	Unverified	-	-
26-06-201-010-0000	8725 S ESCANABA AVE	Owned by City	-	RT-4	10 SOUTH CHICAGO	Unverified	-	-
26-05-102-040-0000	8842 S BUFFALO AVE	Owned by City	-	RT-3.5	10 SOUTH CHICAGO	Unverified	-	-
26-05-108-033-0000	9038 S BUFFALO AVE	Owned by City	-	RS-3	10 SOUTH CHICAGO	Unverified	-	-
26-06-210-010-0000	8827 S COMMERCIAL AVE	Owned by City	-	B1-2	10 SOUTH CHICAGO	Unverified	-	-
26-05-105-018-0000	8943 S BUFFALO AVE	Owned by City	-	RT-3.5	10 SOUTH CHICAGO	Unverified	-	-
26-06-219-004-0000	8921 S BALTIMORE AVE	Owned by City	-	RT-4	10 SOUTH CHICAGO	Unverified	-	-
26-06-220-016-0000	8941 S BRANDON AVE	Owned by City	-	RT-4	10 SOUTH CHICAGO	Unverified	-	-
26-06-220-017-0000	8943 S BRANDON AVE	Owned by City	-	RT-4	10 SOUTH CHICAGO	Unverified	-	-
26-05-113-006-0000	3319 E 91ST ST	Owned by City	-	RS-2	10 SOUTH CHICAGO	Unverified	-	-
26-05-113-026-0000	9128 S MACKINAW AVE	Owned by City	-	RT-4	10 SOUTH CHICAGO	Unverified	-	-
26-05-113-034-0000	3306 E 92ND ST	Owned by City	-	RM-5	10 SOUTH CHICAGO	Unverified	-	-
26-05-113-039-0000	3316 E 92ND ST	Owned by City	-	RM-5	10 SOUTH CHICAGO	Unverified	-	-
26-06-218-024-0000	8908 S BALTIMORE AVE	Owned by City	-	RT-4	10 SOUTH CHICAGO	Unverified	-	-
26-18-211-009-0000	10821 S BURLEY AVE	Owned by City	-	M1-2	10 EAST SIDE	Unverified	-	-
21-32-201-016-0000	8351 S BURLEY AVE	Owned by City	-	RT-4	10 SOUTH CHICAGO	Unverified	-	-
26-30-307-009-0000	12633 S COMMERCIAL AVE	Owned by City	-	RS-2	10 SOUTH DEERING	Unverified	-	-
21-32-208-007-0000	8517 S BRANDON AVE	Owned by City	-	B2-2	10 SOUTH CHICAGO	Unverified	-	-
26-06-413-004-0000	3211 E 92ND ST	Owned by City	-	RS-2	10 SOUTH CHICAGO	Unverified	-	-
26-06-412-004-0000	3109 E 92ND ST	Owned by City	-	C1-2	10 SOUTH CHICAGO	Unverified	-	-
26-05-113-042-0000	3316 E 92ND ST	Owned by City	-	RM-5	10 SOUTH CHICAGO	Verified	10/24/2000	-
21-32-208-030-0000	8556 S BURLEY AVE	Owned by City	-	RT-4	10 SOUTH CHICAGO	Verified	10/30/2000	-
26-08-110-009-0000	9925 S EWING AVE	Owned by City	-	B3-1	10 EAST SIDE	Verified	10/6/2015	-
26-05-102-027-0000	8810 S BUFFALO AVE	Owned by City	-	RT-3.5	10 SOUTH CHICAGO	Partially Verified	-	-
21-31-407-001-0000	3015 E 83RD PL	Owned by City	-	RS-3	10 SOUTH CHICAGO	Unverified	-	-
21-31-408-036-0000	8401 S BAKER AVE	Owned by City	-	RT-4A	10 SOUTH CHICAGO	Unverified	-	-
21-31-408-042-0000	8421 S BAKER AVE	Owned by City	-	RT-4A	10 SOUTH CHICAGO	Unverified	-	-
21-31-408-045-0000	8425 S BAKER AVE	Owned by City	-	RT-4A	10 SOUTH CHICAGO	Unverified	-	-
21-31-415-002-0000	8404 S BAKER AVE	Owned by City	-	RT-4A	10 SOUTH CHICAGO	Unverified	-	-
26-05-102-030-0000	8818 S BUFFALO AVE	Owned by City	-	RT-3.5	10 SOUTH CHICAGO	Unverified	-	-
26-05-102-031-0000	8820 S BUFFALO AVE	Owned by City	-	RT-3.5	10 SOUTH CHICAGO	Unverified	-	-
26-06-203-007-0000	8717 S COMMERCIAL AVE	Owned by City	-	B1-2	10 SOUTH CHICAGO	Unverified	-	-
26-05-109-012-0000	9033 S BUFFALO AVE	Owned by City	-	RS-2	10 SOUTH CHICAGO	Unverified	-	-
26-05-109-019-0000	9006 S MACKINAW AVE	Owned by City	-	RS-2	10 SOUTH CHICAGO	Unverified	-	-
26-05-109-031-0000	3308 E 91ST ST	Owned by City	-	RS-2	10 SOUTH CHICAGO	Unverified	-	-
26-05-109-035-0000	3316 E 91ST ST	Owned by City	-	RS-2	10 SOUTH CHICAGO	Unverified	-	-
26-05-102-045-0000	8854 S BUFFALO AVE	Owned by City	-	RT-3.5	10 SOUTH CHICAGO	Unverified	-	-
26-05-103-020-0000	8849 S BUFFALO AVE	Owned by City	-	RT-3.5	10 SOUTH CHICAGO	Unverified	-	-
26-05-105-014-0000	8933 S BUFFALO AVE	Owned by City	-	RT-3.5	10 SOUTH CHICAGO	Unverified	-	-
26-05-105-015-0000	8935 S BUFFALO AVE	Owned by City	-	RT-3.5	10 SOUTH CHICAGO	Unverified	-	-
26-06-219-005-0000	8923 S BALTIMORE AVE	Owned by City	-	RT-4	10 SOUTH CHICAGO	Unverified	-	-
26-05-100-004-0000	8717 S BURLEY AVE	Owned by City	-	RT-4	10 SOUTH CHICAGO	Unverified	-	-
26-18-206-012-0000	10729 S BUFFALO AVE	Owned by City	-	RS-2	10 EAST SIDE	Unverified	-	-
21-32-204-039-0000	8438 S BURLEY AVE	Owned by City	-	RT-4	10 SOUTH CHICAGO	Unverified	-	-
21-32-205-003-0000	8405 S BURLEY AVE	Owned by City	-	RT-4	10 SOUTH CHICAGO	Unverified	-	-
21-32-208-024-0000	8540 S BURLEY AVE	Owned by City	-	RT-4	10 SOUTH CHICAGO	Unverified	-	-
26-06-412-025-0000	9242 S BRANDON AVE	Owned by City	-	RS-3	10 SOUTH CHICAGO	Unverified	-	-
21-31-428-002-0000	8605 S BALTIMORE AVE	Owned by City	-	RS-3	10 SOUTH CHICAGO	Unverified	-	-
25-13-206-005-0000	10711 S HOXIE AVE	Owned by City	-	RS-3	10 SOUTH DEERING	Unverified	-	-
26-06-211-003-0000	8807 S HOUSTON AVE	Owned by City	-	B3-2	10 SOUTH CHICAGO	Partially Verified	-	-
26-05-105-037-0000	8934 S MACKINAW AVE	Owned by City	-	RS-2	10 SOUTH CHICAGO	Unverified	-	-
26-06-413-036-0000	3220 E 93RD ST	Owned by City	-	B2-2	10 SOUTH CHICAGO	Partially Verified	-	-
26-05-106-008-0000	8923 S MACKINAW AVE	Owned by City	-	RS-2	10 SOUTH CHICAGO	Partially Verified	-	-

26-05-113-031-0000	9142 S MACKINAW AVE	Owned by City	-	RM-5	10 SOUTH CHICAGO	Unverified	-
26-30-306-026-0000	2954 E 127TH ST	Owned by City	-	RS-2	10 SOUTH DEERING	Partially Verified	-
26-05-102-008-0000	8819 S BURLEY AVE	Owned by City	-	RT-4	10 SOUTH CHICAGO	Unverified	-
26-05-107-041-0000	8948 S LAKE SHORE DR	Owned by City	-	RS-2	10 SOUTH CHICAGO	Partially Verified	-
26-06-220-046-0000	3200 E 90TH ST	Owned by City	-	RT-4	10 SOUTH CHICAGO	Unverified	-
26-05-101-039-0000	3312 E 88TH ST	Owned by City	-	RS-2	10 SOUTH CHICAGO	Partially Verified	-
21-32-202-023-0000	8355 S BUFFALO AVE	Owned by City	-	RT-4	10 SOUTH CHICAGO	Partially Verified	-
26-19-206-001-0000	11701 S BURLEY AVE	Owned by City	-	PMD 6	10 HEGEWISCH	Unverified	-
21-32-205-038-0000	8440 S BUFFALO AVE	Owned by City	-	RT-4	10 SOUTH CHICAGO	Unverified	-
26-06-411-044-0000	9246 S BALTIMORE AVE	Owned by City	-	M1-2	10 SOUTH CHICAGO	Unverified	-
26-05-105-038-0000	8936 S MACKINAW AVE	Owned by City	-	RS-2	10 SOUTH CHICAGO	Unverified	-
21-31-423-040-0000	2848 E 87TH ST	Owned by City	-	B3-2	10 SOUTH CHICAGO	Unverified	-
26-07-164-004-0000	10110 S COMMERCIAL AVE	Owned by City	-	RS-2	10 SOUTH DEERING	Unverified	-
26-05-103-027-0000	8808 S MACKINAW AVE	Owned by City	-	RS-2	10 SOUTH CHICAGO	Unverified	-
21-31-415-003-0000	8406 S BAKER AVE	Owned by City	-	RT-4A	10 SOUTH CHICAGO	Partially Verified	-
26-18-211-005-0000	10811 S BURLEY AVE	Owned by City	-	M1-2	10 EAST SIDE	Unverified	-
26-05-100-005-0000	8721 S BURLEY AVE	Owned by City	-	RT-4	10 SOUTH CHICAGO	Unverified	-
26-08-109-001-0000	9901 S AVENUE L	Owned by City	-	RS-3	10 EAST SIDE	Unverified	-
26-07-164-003-0000	10108 S COMMERCIAL AVE	Owned by City	-	RS-2	10 SOUTH DEERING	Unverified	-
26-05-101-040-0000	3314 E 88TH ST	Owned by City	-	RS-2	10 SOUTH CHICAGO	Partially Verified	-
26-06-223-012-0000	9031 S EXCHANGE AVE	Owned by City	-	RT-4	10 SOUTH CHICAGO	Unverified	-
26-06-412-029-0000	3132 E 93RD ST	Owned by City	-	M1-2	10 SOUTH CHICAGO	Partially Verified	-
21-32-205-009-0000	8423 S BURLEY AVE	Owned by City	-	RT-4	10 SOUTH CHICAGO	Partially Verified	-
26-05-306-009-0000	9516 S AVENUE N	Owned by City	-	PMD 6	10 EAST SIDE	Unverified	-
21-32-205-032-0000	8424 S BUFFALO AVE	Owned by City	-	RT-4	10 SOUTH CHICAGO	Unverified	-
26-05-102-007-0000	8817 S BURLEY AVE	Owned by City	-	RT-4	10 SOUTH CHICAGO	Unverified	-
26-31-211-023-0000	13153 S BURLEY AVE	Owned by City	-	RS-3	10 HEGEWISCH	Unverified	-
26-18-211-019-0000	10847 S BURLEY AVE	Owned by City	-	M1-2	10 EAST SIDE	Unverified	-
26-06-411-017-0000	9218 S BALTIMORE AVE	Owned by City	-	M1-2	10 SOUTH CHICAGO	Partially Verified	-
21-32-205-001-0000	8401 S BURLEY AVE	Owned by City	-	RT-4	10 SOUTH CHICAGO	Unverified	-
21-31-427-026-0000	8624 S BALTIMORE AVE	Owned by City	-	RS-3	10 SOUTH CHICAGO	Unverified	-
26-06-411-033-0000	3056 E 93RD ST	Owned by City	-	M1-2	10 SOUTH CHICAGO	Partially Verified	-
26-06-210-012-0000	8833 S COMMERCIAL AVE	Owned by City	-	B1-2	10 SOUTH CHICAGO	Unverified	-
26-06-412-028-0000	3128 E 93RD ST	Owned by City	-	M1-2	10 SOUTH CHICAGO	Partially Verified	-
26-06-218-020-0000	8953 S HOUSTON AVE	Owned by City	-	RT-4	10 SOUTH CHICAGO	Partially Verified	-
26-06-210-027-0000	8812 S HOUSTON AVE	Owned by City	-	RS-3	10 SOUTH CHICAGO	Unverified	-
26-18-211-022-0000	10855 S BURLEY AVE	Owned by City	-	M1-2	10 EAST SIDE	Unverified	-
26-18-211-024-0000	10859 S BURLEY AVE	Owned by City	-	M1-2	10 EAST SIDE	Unverified	-
26-18-211-013-0000	10831 S BURLEY AVE	Owned by City	-	M1-2	10 EAST SIDE	Unverified	-
26-05-101-033-0000	8740 S MACKINAW AVE	Owned by City	-	RS-2	10 SOUTH CHICAGO	Partially Verified	-
26-06-412-027-0000	3126 E 93RD ST	Owned by City	-	M1-2	10 SOUTH CHICAGO	Partially Verified	-
26-05-116-034-0000	9316 S HARBOR AVE	Owned by City	-	RS-2	10 SOUTH CHICAGO	Partially Verified	-
26-30-305-039-0000	12602 S EXCHANGE AVE	Owned by City	-	PMD 6	10 SOUTH DEERING	Unverified	-
21-31-412-001-0000	8418 S BALTIMORE AVE	Owned by City	-	RS-3	10 SOUTH CHICAGO	Unverified	-
26-31-410-023-0000	13542 S BRANDON AVE	Owned by City	-	PMD 6	10 HEGEWISCH	Partially Verified	-
26-05-106-007-0000	8921 S MACKINAW AVE	Owned by City	-	RS-2	10 SOUTH CHICAGO	Partially Verified	-
26-31-116-017-0000	13336 S COMMERCIAL AVE	Owned by City	-	C1-1	10 HEGEWISCH	Unverified	-
21-32-200-045-0000	8356 S BURLEY AVE	Owned by City	-	RT-4	10 SOUTH CHICAGO	Unverified	-
26-31-100-007-0000	13000 S TORRENCE AVE	Owned by City	-	M2-2	10 HEGEWISCH	Unverified	-
26-06-412-026-0000	3124 E 93RD ST	Owned by City	-	M1-2	10 SOUTH CHICAGO	Partially Verified	-
21-31-411-006-0000	8413 S ESCANABA AVE	Owned by City	-	RS-3	10 SOUTH CHICAGO	Unverified	-
26-05-105-034-0000	8926 S MACKINAW AVE	Owned by City	-	RS-2	10 SOUTH CHICAGO	Unverified	-
26-06-422-002-0000	2917 E 94TH ST	Owned by City	-	M1-2	10 CALUMET HEIGHTS	Unverified	-
26-18-205-032-0000	10716 S BUFFALO AVE	Owned by City	-	RS-2	10 EAST SIDE	Partially Verified	-
26-05-106-010-0000	8927 S MACKINAW AVE	Owned by City	-	RS-2	10 SOUTH CHICAGO	Partially Verified	-
26-30-306-021-0000	2942 E 127TH ST	Owned by City	-	RS-2	10 SOUTH DEERING	Unverified	-
26-05-103-025-0000	8804 S MACKINAW AVE	Owned by City	-	RS-2	10 SOUTH CHICAGO	Unverified	-
25-13-206-026-0000	10706 S TORRENCE AVE	Owned by City	-	C1-1	10 SOUTH DEERING	Unverified	-
26-06-413-033-0000	3214 E 93RD ST	Owned by City	-	B2-2	10 SOUTH CHICAGO	Partially Verified	-
26-05-103-032-0000	8826 S MACKINAW AVE	Owned by City	-	RS-2	10 SOUTH CHICAGO	Unverified	-
21-31-428-006-0000	8615 S BALTIMORE AVE	Owned by City	-	RS-3	10 SOUTH CHICAGO	Unverified	-
21-32-205-045-0000	8458 S BUFFALO AVE	Owned by City	-	RT-4	10 SOUTH CHICAGO	Unverified	-
26-06-211-007-0000	8817 S HOUSTON AVE	Owned by City	-	RS-3	10 SOUTH CHICAGO	Unverified	-
26-30-400-031-0000	3028 E 127TH ST	Owned by City	-	RS-2	10 SOUTH DEERING	Partially Verified	-
26-06-216-038-0000	8952 S COMMERCIAL AVE	Owned by City	-	B1-2	10 SOUTH CHICAGO	Unverified	-
26-05-103-029-0000	8820 S MACKINAW AVE	Owned by City	-	RS-2	10 SOUTH CHICAGO	Unverified	-
26-18-211-011-0000	10825 S BURLEY AVE	Owned by City	-	M1-2	10 EAST SIDE	Unverified	-
26-08-117-001-0000	10049 S EWING AVE	Owned by City	-	M1-1	10 EAST SIDE	Unverified	-
26-05-105-035-0000	8928 S MACKINAW AVE	Owned by City	-	RS-2	10 SOUTH CHICAGO	Unverified	-
26-07-164-005-0000	10112 S COMMERCIAL AVE	Owned by City	-	RS-2	10 SOUTH DEERING	Unverified	-
21-31-412-004-0000	8426 S BALTIMORE AVE	Owned by City	-	RS-3	10 SOUTH CHICAGO	Unverified	-
26-06-210-026-0000	8810 S HOUSTON AVE	Owned by City	-	RS-3	10 SOUTH CHICAGO	Unverified	-
26-05-100-020-0000	8755 S BURLEY AVE	Owned by City	-	RT-4	10 SOUTH CHICAGO	Partially Verified	-
21-31-427-029-0000	8630 S BALTIMORE AVE	Owned by City	-	RS-3	10 SOUTH CHICAGO	Unverified	-
26-05-106-009-0000	8925 S MACKINAW AVE	Owned by City	-	RS-2	10 SOUTH CHICAGO	Partially Verified	-
26-05-103-030-0000	8822 S MACKINAW AVE	Owned by City	-	RS-2	10 SOUTH CHICAGO	Unverified	-
26-30-307-035-0000	3010 E 127TH ST	Owned by City	-	RS-2	10 SOUTH DEERING	Unverified	-
26-18-211-018-0000	10845 S BURLEY AVE	Owned by City	-	M1-2	10 EAST SIDE	Unverified	-
26-05-100-006-0000	8723 S BURLEY AVE	Owned by City	-	RT-4	10 SOUTH CHICAGO	Unverified	-
26-18-211-012-0000	10829 S BURLEY AVE	Owned by City	-	M1-2	10 EAST SIDE	Unverified	-
26-30-401-041-0000	3028 E 127TH ST	Owned by City	-	RS-2	10 SOUTH DEERING	Partially Verified	-
26-06-413-009-0000	3227 E 92ND ST	Owned by City	-	B2-2	10 SOUTH CHICAGO	Partially Verified	-
21-32-201-046-0000	8323 S BURLEY AVE	Owned by City	-	RT-4	10 SOUTH CHICAGO	Unverified	-
26-05-102-005-0000	8811 S BURLEY AVE	Owned by City	-	RT-4	10 SOUTH CHICAGO	Partially Verified	-
26-30-302-073-0000	12640 S MARQUETTE AVE	Owned by City	-	RS-2	10 HEGEWISCH	Unverified	-
21-32-201-040-0000	8350 S BUFFALO AVE	Owned by City	-	RT-4	10 SOUTH CHICAGO	Unverified	-
26-06-411-034-0000	3058 E 93RD ST	Owned by City	-	M1-2	10 SOUTH CHICAGO	Partially Verified	-
26-05-313-026-0000	9610 S AVENUE M	Owned by City	-	RS-3	10 EAST SIDE	Partially Verified	-
25-13-206-047-0000	10758 S TORRENCE AVE	Owned by City	-	C1-1	10 SOUTH DEERING	Unverified	-
21-31-428-016-0000	8639 S BALTIMORE AVE	Owned by City	-	RS-3	10 SOUTH CHICAGO	Unverified	-
25-12-447-031-0000	10534 S HOXIE AVE	Owned by City	-	RS-3	10 SOUTH DEERING	Unverified	-
26-31-203-017-0000	3223 E 130TH ST	Owned by City	-	RS-3	10 HEGEWISCH	Unverified	-
26-07-161-014-0000	10033 S COMMERCIAL AVE	Owned by City	-	RS-2	10 SOUTH DEERING	Unverified	-
26-18-211-007-0000	10815 S BURLEY AVE	Owned by City	-	M1-2	10 EAST SIDE	Unverified	-
26-05-105-040-0000	8940 S MACKINAW AVE	Owned by City	-	RS-2	10 SOUTH CHICAGO	Unverified	-
26-32-302-041-0000	13458 S AVENUE L	Owned by City	-	RS-2	10 HEGEWISCH	Partially Verified	-
26-05-102-003-0000	8807 S BURLEY AVE	Owned by City	-	RT-4	10 SOUTH CHICAGO	Unverified	-
26-05-102-012-0000	8829 S BURLEY AVE	Owned by City	-	RT-4	10 SOUTH CHICAGO	Unverified	-
26-19-206-022-0000	11700 S BUFFALO AVE	Owned by City	-	PMD 6	10 HEGEWISCH	Unverified	-
21-32-208-031-0000	8558 S BURLEY AVE	Owned by City	-	RT-4	10 SOUTH CHICAGO	Partially Verified	-
26-06-207-037-0000	8842 S ESCANABA AVE	Owned by City	-	RT-4	10 SOUTH CHICAGO	Unverified	-

21-32-209-013-0000	8535 S BURLEY AVE	Owned by City	-	RT-4	10 SOUTH CHICAGO	Partially Verified	-
26-30-301-060-0000	12625 S SAGINAW AVE	Owned by City	-	RS-2	10 HEGEWISCH	Unverified	-
21-32-205-020-0000	8453 S BURLEY AVE	Owned by City	-	RT-4	10 SOUTH CHICAGO	Partially Verified	-
26-05-103-028-0000	8812 S MACKINAW AVE	Owned by City	-	RS-2	10 SOUTH CHICAGO	Unverified	-
26-31-401-048-0000	13504 S BRAINARD AVE	Owned by City	-	PMD 6	10 HEGEWISCH	Unverified	-
26-05-103-031-0000	8824 S MACKINAW AVE	Owned by City	-	RS-2	10 SOUTH CHICAGO	Unverified	-
26-05-105-036-0000	8930 S MACKINAW AVE	Owned by City	-	RS-2	10 SOUTH CHICAGO	Unverified	-
26-06-204-003-0000	8707 S HOUSTON AVE	Owned by City	-	RS-3	10 SOUTH CHICAGO	Unverified	-
26-19-206-023-0000	11702 S BUFFALO AVE	Owned by City	-	PMD 6	10 HEGEWISCH	Unverified	-
26-18-211-020-0000	10849 S BURLEY AVE	Owned by City	-	M1-2	10 EAST SIDE	Unverified	-
26-30-306-012-0000	12645 S EXCHANGE AVE	Owned by City	-	RS-2	10 SOUTH DEERING	Unverified	-
25-13-206-046-0000	10754 S TORRENCE AVE	Owned by City	-	C1-1	10 SOUTH DEERING	Unverified	-
21-31-428-007-0000	8619 S BALTIMORE AVE	Owned by City	-	RS-3	10 SOUTH CHICAGO	Unverified	-
25-13-206-025-0000	10702 S TORRENCE AVE	Owned by City	-	C1-1	10 SOUTH DEERING	Unverified	-
26-18-211-023-0000	10857 S BURLEY AVE	Owned by City	-	M1-2	10 EAST SIDE	Unverified	-
26-05-310-024-0000	3600 E 96TH ST	Owned by City	-	C1-2	10 EAST SIDE	Unverified	-
26-05-102-051-0000	3246 E 89TH ST	Owned by City	-	RT-4	10 SOUTH CHICAGO	Partially Verified	-
26-07-164-006-0000	10110 S COMMERCIAL AVE	Owned by City	-	RS-2	10 SOUTH DEERING	Unverified	-
26-06-419-029-0000	9329 S BALTIMORE AVE	Owned by City	-	M2-2	10 SOUTH CHICAGO	Partially Verified	-
26-31-420-008-0000	13610 S AVENUE O	Owned by City	-	M1-1	10 HEGEWISCH	Unverified	-
21-32-205-041-0000	8448 S BUFFALO AVE	Owned by City	-	RT-4	10 SOUTH CHICAGO	Partially Verified	-
26-31-410-018-0000	13543 S BRANDON AVE	Owned by City	-	B3-1	10 HEGEWISCH	Partially Verified	-
26-18-206-011-0000	10727 S BUFFALO AVE	Owned by City	-	RS-2	10 EAST SIDE	Unverified	-
21-32-206-008-0000	8427 S BUFFALO AVE	Owned by City	-	RT-4	10 SOUTH CHICAGO	Partially Verified	-
26-18-211-006-0000	10811 S BURLEY AVE	Owned by City	-	M1-2	10 EAST SIDE	Unverified	-
21-32-205-019-0000	8449 S BURLEY AVE	Owned by City	-	RT-4	10 SOUTH CHICAGO	Unverified	-
26-08-107-033-0000	9948 S AVENUE M	Owned by City	-	M1-1	10 EAST SIDE	Unverified	-
26-06-413-034-0000	3216 E 93RD ST	Owned by City	-	B2-2	10 SOUTH CHICAGO	Partially Verified	-
26-06-413-037-0000	3222 E 93RD ST	Owned by City	-	B2-2	10 SOUTH CHICAGO	Partially Verified	-
26-06-225-023-0000	9034 S BALTIMORE AVE	Owned by City	-	RT-4	10 SOUTH CHICAGO	Unverified	-
21-31-410-043-0000	8458 S ESCANABA AVE	Owned by City	-	RS-3	10 SOUTH CHICAGO	Unverified	-
21-32-208-026-0000	8546 S BURLEY AVE	Owned by City	-	RT-4	10 SOUTH CHICAGO	Unverified	-
21-32-200-036-0000	8336 S BURLEY AVE	Owned by City	-	RT-4	10 SOUTH CHICAGO	Unverified	-
26-18-211-008-0000	10819 S BURLEY AVE	Owned by City	-	M1-2	10 EAST SIDE	Unverified	-
26-05-109-024-0000	9020 S MACKINAW AVE	Owned by City	-	RS-2	10 SOUTH CHICAGO	Unverified	-
21-32-208-012-0000	8512 S BURLEY AVE	Owned by City	-	RT-4	10 SOUTH CHICAGO	Unverified	-
26-05-100-038-0000	8740 S BUFFALO AVE	Owned by City	-	RS-2	10 SOUTH CHICAGO	Unverified	-
26-30-302-024-0000	12610 S MANISTEE AVE	Owned by City	-	RS-2	10 HEGEWISCH	Unverified	-
21-32-200-034-0000	8332 S BURLEY AVE	Owned by City	-	RT-4	10 SOUTH CHICAGO	Partially Verified	-
26-18-211-004-0000	10807 S BURLEY AVE	Owned by City	-	M1-2	10 EAST SIDE	Unverified	-
26-06-210-011-0000	8829 S COMMERCIAL AVE	Owned by City	-	B1-2	10 SOUTH CHICAGO	Unverified	-
26-18-211-017-0000	10843 S BURLEY AVE	Owned by City	-	M1-2	10 EAST SIDE	Unverified	-
26-05-100-013-0000	8737 S BURLEY AVE	Owned by City	-	RT-4	10 SOUTH CHICAGO	Unverified	-
26-05-102-004-0000	8809 S BURLEY AVE	Owned by City	-	RT-4	10 SOUTH CHICAGO	Unverified	-
26-18-211-003-0000	10805 S BURLEY AVE	Owned by City	-	M1-2	10 EAST SIDE	Unverified	-
26-05-103-026-0000	8806 S MACKINAW AVE	Owned by City	-	RS-2	10 SOUTH CHICAGO	Unverified	-
26-18-211-021-0000	10851 S BURLEY AVE	Owned by City	-	M1-2	10 EAST SIDE	Unverified	-
26-19-206-025-0000	11708 S BUFFALO AVE	Owned by City	-	PMD 6	10 HEGEWISCH	Unverified	-
26-05-102-009-0000	8821 S BURLEY AVE	Owned by City	-	RT-4	10 SOUTH CHICAGO	Partially Verified	-
26-06-204-005-0000	8713 S HOUSTON AVE	Owned by City	-	RS-3	10 SOUTH CHICAGO	Unverified	-
26-18-211-010-0000	10823 S BURLEY AVE	Owned by City	-	M1-2	10 EAST SIDE	Unverified	-
26-05-102-048-0000	3236 E 89TH ST	Owned by City	-	RT-4	10 SOUTH CHICAGO	Partially Verified	-
21-31-423-039-0000	2846 E 87TH ST	Owned by City	-	B3-2	10 SOUTH CHICAGO	Unverified	-
26-05-100-042-0000	8750 S BUFFALO AVE	Owned by City	-	RS-2	10 SOUTH CHICAGO	Unverified	-
26-05-102-006-0000	8815 S BURLEY AVE	Owned by City	-	RT-4	10 SOUTH CHICAGO	Unverified	-
26-05-108-036-0000	3240 E 91ST ST	Owned by City	-	RS-2	10 SOUTH CHICAGO	Unverified	-
26-30-305-018-0000	12620 S EXCHANGE AVE	Owned by City	-	RS-2	10 SOUTH DEERING	Unverified	-
21-32-209-027-0000	8508 S BUFFALO AVE	Owned by City	-	RT-4	10 SOUTH CHICAGO	Unverified	-
26-05-105-039-0000	8938 S MACKINAW AVE	Owned by City	-	RS-2	10 SOUTH CHICAGO	Unverified	-
20-09-106-004-0000	4807 S UNION AVE	Owned by City	-	RS-3	11 NEW CITY	Verified	2/28/1978
17-29-407-006-0000	2538 S ARCHER AVE	Owned by City	-	PMD 11	11 BRIDGEPORT	Unverified	-
17-28-328-043-0000	3048 S LOWE AVE	Owned by City	-	POS-2	11 BRIDGEPORT	Unverified	-
20-05-101-028-0000	1439 W PERSHING RD	Owned by City	-	PMD 8	11 NEW CITY	Unverified	-
17-33-118-006-0000	3415 S HALSTED ST	Owned by City	-	B1-2	11 BRIDGEPORT	Unverified	-
20-09-100-044-0000	4701 S HALSTED ST	Owned by City	-	B3-1	11 NEW CITY	Unverified	-
20-09-103-036-0000	728 W 48TH ST	Owned by City	-	RS-3	11 NEW CITY	Unverified	-
17-29-407-007-0000	2534 S ARCHER AVE	Owned by City	-	PMD 11	11 BRIDGEPORT	Unverified	-
17-29-407-008-0000	2532 S ARCHER AVE	Owned by City	-	PMD 11	11 BRIDGEPORT	Unverified	-
17-34-404-088-0000	536 W 28TH ST	Owned by City	-	RS-3	11 BRIDGEPORT	Unverified	-
17-32-404-026-0000	3518 S HALSTED ST	Owned by City	Y	B3-3	11 BRIDGEPORT	Unverified	-
17-29-407-011-0000	2520 S ARCHER AVE	Owned by City	-	PMD 11	11 BRIDGEPORT	Verified	12/11/1987
17-21-314-026-0000	2012 S CANALPORT AVE	Owned by City	-	RT-4	11 LOWER WEST SIDE	Unverified	-
17-29-407-015-0000	2500 S ARCHER AVE	Owned by City	-	C1-2	11 BRIDGEPORT	Unverified	-
20-04-313-047-0000	4459 S UNION AVE	Owned by City	-	RS-3	11 NEW CITY	Unverified	-
17-20-445-019-0000	2108 S HALSTED ST	Owned by City	-	M1-2	11 LOWER WEST SIDE	Verified	2/10/1987
20-04-116-018-0000	442 W ROOT ST	Owned by City	-	C1-5	11 NEW CITY	Unverified	-
20-04-106-003-0000	4022 S EMERALD AVE	Owned by City	-	PMD 8	11 NEW CITY	Unverified	-
20-05-200-081-0000	4150 S HALSTED ST	Owned by City	Y	M2-3	11 NEW CITY	Verified	2/17/2000
17-33-100-017-0000	3153 S HALSTED ST	Owned by City	-	B1-2	11 BRIDGEPORT	Unverified	-
17-33-100-014-0000	3147 S HALSTED ST	Owned by City	-	B1-2	11 BRIDGEPORT	Unverified	-
20-04-322-014-0000	531 W 45TH ST	Owned by City	-	RS-3	11 NEW CITY	Unverified	-
17-29-304-001-0000	1449 W FULLER ST	Owned by City	-	POS-2	11 BRIDGEPORT	Unverified	-
17-32-223-040-0000	3410 S HALSTED ST	Owned by City	-	B1-2	11 BRIDGEPORT	Unverified	-
17-29-407-012-0000	2516 S ARCHER AVE	Owned by City	-	C1-2	11 BRIDGEPORT	Unverified	-
20-04-100-014-0000	3901 S HALSTED ST	Owned by City	-	M2-3	11 NEW CITY	Unverified	-
17-33-304-002-0000	3535 S WALLACE ST	Owned by City	-	RS-3	11 BRIDGEPORT	Partially Verified	-
17-33-304-004-0000	3539 S WALLACE ST	Owned by City	-	RS-3	11 BRIDGEPORT	Partially Verified	-
17-32-213-005-0000	3239 S MORGAN ST	Owned by City	-	RS-3	11 BRIDGEPORT	Unverified	-
20-04-320-001-0000	4501 S UNION AVE	Owned by City	-	RS-3	11 NEW CITY	Unverified	-
20-09-103-010-0000	745 W 47TH PL	Owned by City	-	RS-3	11 NEW CITY	Unverified	-
20-04-122-007-0000	441 W ROOT ST	Owned by City	-	RS-3	11 FULLER PARK	Partially Verified	-
17-29-407-014-0000	2506 S ARCHER AVE	Owned by City	-	C1-2	11 BRIDGEPORT	Unverified	-
17-32-404-019-0000	3520 S HALSTED ST	Owned by City	-	B3-3	11 BRIDGEPORT	Unverified	-
17-28-231-073-0000	2524 S WENTWORTH AVE	Owned by City	-	PD 81	11 ARMOUR SQUARE	Unverified	-
20-05-102-025-0000	4059 S PACKERS AVE	Owned by City	-	PMD 8	11 NEW CITY	Unverified	-
20-05-104-006-0000	1530 W 41ST ST	Owned by City	-	PMD 8	11 NEW CITY	Verified	10/4/2017
17-29-407-013-0000	2512 S ARCHER AVE	Owned by City	-	C1-2	11 BRIDGEPORT	Unverified	-
20-09-103-037-0000	724 W 48TH ST	Owned by City	-	RS-3	11 NEW CITY	Unverified	-
17-33-322-044-0000	3856 S UNION AVE	Owned by City	-	M1-2	11 BRIDGEPORT	Partially Verified	-
17-33-118-013-0000	3435 S HALSTED ST	Owned by City	-	B1-3	11 BRIDGEPORT	Unverified	-
17-29-418-033-0000	2622 S GREEN ST	Owned by City	-	RT-4	11 BRIDGEPORT	Partially Verified	-

17-32-208-006-0000	3102 S HALSTED ST	Owned by City	-	B3-2	11 BRIDGEPORT	Unverified	-	-
20-04-106-006-0000	4023 S HALSTED ST	Owned by City	-	PMD 8	11 NEW CITY	Partially Verified	-	-
20-09-103-035-0000	730 W 48TH ST	Owned by City	-	RS-3	11 NEW CITY	Partially Verified	-	-
20-04-115-031-0000	534 W ROOT ST	Owned by City	-	RT-4	11 NEW CITY	Partially Verified	-	-
20-05-200-105-0000	4512 S HALSTED ST	Owned by City	-	PMD 8	11 NEW CITY	Partially Verified	-	-
20-04-120-004-0000	615 W ROOT ST	Owned by City	-	C1-5	11 NEW CITY	Partially Verified	-	-
20-04-319-001-0000	4503 S HALSTED ST	Owned by City	-	B3-2	11 NEW CITY	Partially Verified	-	-
17-32-208-005-0000	3100 S HALSTED ST	Owned by City	-	B3-2	11 BRIDGEPORT	Unverified	-	-
20-09-105-003-0000	745 W 48TH ST	Owned by City	-	RS-3	11 NEW CITY	Unverified	-	-
17-32-208-007-0000	3106 S HALSTED ST	Owned by City	-	B3-2	11 BRIDGEPORT	Unverified	-	-
20-09-106-017-0000	633 W 48TH ST	Owned by City	-	RS-3	11 NEW CITY	Partially Verified	-	-
17-28-125-029-0000	3019 S LOWE AVE	Owned by City	-	RS-3	11 BRIDGEPORT	Partially Verified	-	-
20-04-106-007-0000	4010 S EMERALD AVE	Owned by City	-	PMD 8	11 NEW CITY	Partially Verified	-	-
20-05-200-114-0000	4512 S HALSTED ST	Owned by City	-	PMD 8	11 NEW CITY	Partially Verified	-	-
20-05-200-156-0000	4600 S HALSTED ST	Owned by City	-	PMD 8	11 NEW CITY	Partially Verified	-	-
17-33-322-043-0000	3854 S UNION AVE	Owned by City	-	M1-2	11 BRIDGEPORT	Partially Verified	-	-
20-09-103-044-0000	4748 S UNION AVE	Owned by City	-	RS-3	11 NEW CITY	Partially Verified	-	-
20-04-106-005-0000	4025 S HALSTED ST	Owned by City	-	PMD 8	11 NEW CITY	Partially Verified	-	-
20-09-101-049-0000	642 W 47TH PL	Owned by City	-	RS-3	11 NEW CITY	Unverified	-	-
20-05-200-095-0000	4512 S HALSTED ST	Owned by City	-	PMD 8	11 NEW CITY	Partially Verified	-	-
17-28-125-030-0000	3021 S LOWE AVE	Owned by City	-	RS-3	11 BRIDGEPORT	Partially Verified	-	-
20-04-319-002-0000	4506 S HALSTED ST	Owned by City	-	PMD 8	11 NEW CITY	Partially Verified	-	-
20-09-105-011-0000	725 W 48TH ST	Owned by City	-	RS-3	11 NEW CITY	Partially Verified	-	-
16-25-219-016-0000	2617 W LUTHER ST	Owned by City	-	RT-4	12 SOUTH LAWDALE	Unverified	-	-
16-25-109-045-0000	2358 S WHIPPLE ST	Owned by City	Y	RT-4	12 SOUTH LAWDALE	Verified	-	12/20/1905
16-26-207-036-0000	2238 S KEDZIE AVE	Owned by City	-	B3-2	12 SOUTH LAWDALE	Partially Verified	-	-
17-31-213-017-0000	3160 S ROBINSON ST	Owned by City	-	POS-2	12 MCKINLEY PARK	Unverified	-	-
17-31-216-019-0000	3400 S ARCHER AVE	Owned by City	-	C2-2	12 MCKINLEY PARK	Unverified	-	-
20-06-400-008-0000	1928 W 46TH ST	Owned by City	-	C3-2	12 NEW CITY	Verified	-	1/10/2008
16-23-221-014-0000	2433 S CHRISTIANA AVE	Owned by City	-	RT-4	12 SOUTH LAWDALE	Partially Verified	-	-
16-25-100-010-0000	2221 S KEDZIE AVE	Owned by City	-	B3-2	12 SOUTH LAWDALE	Partially Verified	-	-
16-36-417-036-0000	2716 W 38TH ST	Owned by City	-	RS-3	12 BRIGHTON PARK	Unverified	-	-
20-06-100-122-0000	2001 W PERSHING RD	Owned by City	Y	M2-3	12 NEW CITY	Verified	-	12/15/1998
16-24-413-017-0000	1920 S FAIRFIELD AVE	Owned by City	-	RS-3	12 SOUTH LAWDALE	Unverified	-	-
16-25-128-013-0000	2831 W 25TH PL	Owned by City	-	RT-4	12 SOUTH LAWDALE	Verified	-	3/15/1995
16-25-219-014-0000	2623 W LUTHER ST	Owned by City	-	RT-4	12 SOUTH LAWDALE	Unverified	-	-
16-26-228-004-0000	2509 S HOMAN AVE	Owned by City	-	RT-4	12 SOUTH LAWDALE	Unverified	-	-
16-24-422-037-0000	2720 W CERMAK RD	Owned by City	Y	B3-2	12 SOUTH LAWDALE	Unverified	-	-
16-25-219-015-0000	2621 W LUTHER ST	Owned by City	-	RT-4	12 SOUTH LAWDALE	Unverified	-	-
17-31-213-016-0000	3158 S ROBINSON ST	Owned by City	-	POS-2	12 MCKINLEY PARK	Unverified	-	-
17-31-213-018-0000	3162 S ROBINSON ST	Owned by City	-	POS-2	12 MCKINLEY PARK	Unverified	-	-
16-25-106-032-0000	2866 W 23RD ST	Owned by City	-	RT-4	12 SOUTH LAWDALE	Unverified	-	-
16-25-213-037-0000	2622 W 24TH PL	Owned by City	-	RT-4	12 SOUTH LAWDALE	Unverified	-	-
16-25-219-020-0000	2609 W LUTHER ST	Owned by City	-	RT-4	12 SOUTH LAWDALE	Unverified	-	-
16-25-219-029-0000	2640 W 25TH ST	Owned by City	-	RT-4	12 SOUTH LAWDALE	Unverified	-	-
16-25-218-028-0000	2658 W LUTHER ST	Owned by City	-	RT-4	12 SOUTH LAWDALE	Unverified	-	-
16-25-218-045-0000	2616 W LUTHER ST	Owned by City	-	RT-4	12 SOUTH LAWDALE	Unverified	-	-
16-36-204-002-0000	2445 W 34TH PL	Owned by City	-	RS-3	12 MCKINLEY PARK	Unverified	-	-
16-36-315-024-0000	2900 W 38TH ST	Owned by City	-	M1-2	12 BRIGHTON PARK	Verified	-	1/25/1999
17-31-229-041-0000	1644 W 35TH ST	Owned by City	-	RS-3	12 MCKINLEY PARK	Verified	-	3/2/1995
17-31-213-014-0000	3154 S ROBINSON ST	Owned by City	-	POS-2	12 MCKINLEY PARK	Unverified	-	-
16-36-203-017-0000	2438 W 34TH PL	Owned by City	-	RS-3	12 MCKINLEY PARK	Partially Verified	-	-
16-24-315-014-0000	2860 W CERMAK RD	Owned by City	-	B3-2	12 SOUTH LAWDALE	Unverified	-	-
19-22-108-012-0000	6429 S CICERO AVE	Owned by City	-	B1-1	13 CLEARING	Verified	-	1/15/2009
19-22-108-043-0000	6411 S CICERO AVE	Owned by City	-	B1-1	13 CLEARING	Verified	-	1/15/2009
19-22-108-008-0000	6419 S CICERO AVE	Owned by City	-	B1-1	13 CLEARING	Verified	-	1/15/2009
19-22-108-007-0000	6417 S CICERO AVE	Owned by City	-	B1-1	13 CLEARING	Verified	-	1/15/2009
19-21-109-005-0000	6411 S CENTRAL AVE	Owned by City	Y	B1-1	13 CLEARING	Partially Verified	-	12/31/1929
19-22-108-010-0000	6425 S CICERO AVE	Owned by City	-	B1-1	13 CLEARING	Verified	-	1/15/2009
19-22-108-013-0000	6433 S CICERO AVE	Owned by City	-	B1-1	13 CLEARING	Verified	-	1/15/2009
19-20-203-041-0000	5616 W 63RD PL	Owned by City	-	B1-1	13 CLEARING	Unverified	-	-
19-22-108-011-0000	6427 S CICERO AVE	Owned by City	-	B1-1	13 CLEARING	Verified	-	1/15/2009
19-20-203-030-0000	5624 W 63RD PL	Owned by City	-	B1-1	13 CLEARING	Unverified	-	-
19-22-108-009-0000	6423 S CICERO AVE	Owned by City	-	B1-1	13 CLEARING	Verified	-	1/15/2009
19-15-109-044-0000	5601 S CICERO AVE	Owned by City	-	PD 610	13 GARFIELD RIDGE	Unverified	-	-
19-17-100-026-0000	5553 S NARRAGANSETT AVE	Owned by City	-	B3-1	13 GARFIELD RIDGE	Unverified	-	-
19-20-203-031-0000	5620 W 63RD PL	Owned by City	-	B1-1	13 CLEARING	Unverified	-	-
19-17-308-041-0000	6122 W 60TH ST	Owned by City	-	RT-4	13 CLEARING	Unverified	-	-
20-18-207-002-0000	4259 W 55TH ST	Owned by City	-	RS-2	13 WEST ELSDON	Unverified	-	-
19-11-117-047-0000	3717 W 49TH ST	Owned by City	-	M1-2	14 ARCHER HEIGHTS	Verified	-	3/24/2008
16-14-106-001-0000	3953 S PULASKI RD	Owned by City	-	M3-3	14 ARCHER HEIGHTS	Unverified	-	-
19-11-201-053-0000	4712 S KEDZIE AVE	Owned by City	-	PD 224	14 BRIGHTON PARK	Unverified	-	-
19-12-215-002-0000	4917 S CAMPBELL AVE	Owned by City	-	M2-2	14 GAGE PARK	Unverified	-	-
19-12-216-018-0000	4910 S WESTERN AVE	Owned by City	-	M2-2	14 GAGE PARK	Unverified	-	-
19-12-216-019-0000	4912 S WESTERN AVE	Owned by City	-	M2-2	14 GAGE PARK	Unverified	-	-
19-12-215-001-0000	4915 S CAMPBELL AVE	Owned by City	-	M2-2	14 GAGE PARK	Unverified	-	-
19-10-310-011-0000	5229 S CICERO AVE	Owned by City	-	B3-1	14 GARFIELD RIDGE	Unverified	-	-
19-11-201-030-0000	4844 S KEDZIE AVE	Owned by City	-	M2-3	14 BRIGHTON PARK	Unverified	-	-
19-03-400-185-0000	4263 W 45TH ST	Owned by City	-	M2-2	14 ARCHER HEIGHTS	Unverified	-	-
19-12-215-003-0000	4919 S CAMPBELL AVE	Owned by City	-	M2-2	14 GAGE PARK	Unverified	-	-
19-12-215-020-0000	4922 S ARTESIAN AVE	Owned by City	-	RS-3	14 GAGE PARK	Unverified	-	-
19-12-216-020-0000	4916 S WESTERN AVE	Owned by City	-	M2-2	14 GAGE PARK	Unverified	-	-
19-11-201-042-0000	4850 S KEDZIE AVE	Owned by City	-	M2-3	14 BRIGHTON PARK	Unverified	-	-
19-12-216-021-0000	4918 S WESTERN AVE	Owned by City	-	M2-2	14 GAGE PARK	Unverified	-	-
19-12-216-037-0000	4923 S ARTESIAN AVE	Owned by City	-	RS-3	14 GAGE PARK	Unverified	-	-
19-10-310-010-0000	5227 S CICERO AVE	Owned by City	-	B3-1	14 GARFIELD RIDGE	Unverified	-	-
19-11-204-029-0000	5016 S CHRISTIANA AVE	Owned by City	-	RS-3	14 GAGE PARK	Unverified	-	-
19-11-204-028-0000	5016 S CHRISTIANA AVE	Owned by City	-	RS-3	14 GAGE PARK	Unverified	-	-
19-12-208-028-0000	2632 W 48TH ST	Owned by City	-	PD 1063	14 BRIGHTON PARK	Partially Verified	-	-
19-02-305-043-0000	4516 S SPRINGFIELD AVE	Owned by City	-	RS-3	14 ARCHER HEIGHTS	Unverified	-	-
20-19-203-034-0000	6340 S WOOD ST	Owned by City	-	RS-3	15 WEST ENGLEWOOD	Verified	-	4/20/2005
20-19-211-037-0000	6436 S WOOD ST	Owned by City	-	RS-3	15 WEST ENGLEWOOD	Verified	-	7/1/2005
20-19-211-041-0000	6448 S WOOD ST	Owned by City	-	RS-3	15 WEST ENGLEWOOD	Verified	-	8/8/2005
20-18-212-023-0000	5602 S HERMITAGE AVE	Owned by City	-	RS-3	15 WEST ENGLEWOOD	Verified	-	1/27/2004
20-19-218-034-0000	6542 S HONORE ST	Owned by City	-	RS-3	15 WEST ENGLEWOOD	Verified	-	3/16/2016
20-19-228-032-0000	6636 S HERMITAGE AVE	Owned by City	-	RS-3	15 WEST ENGLEWOOD	Verified	-	12/20/2017
20-18-212-022-0000	5600 S HERMITAGE AVE	Owned by City	-	RS-3	15 WEST ENGLEWOOD	Verified	-	11/12/1999
20-18-406-034-0000	5928 S MARSHFIELD AVE	Owned by City	-	RS-3	15 WEST ENGLEWOOD	Unverified	-	-
20-18-411-032-0000	6022 S WOOD ST	Owned by City	-	RS-3	15 WEST ENGLEWOOD	Unverified	-	-
20-18-220-038-0000	5744 S HERMITAGE AVE	Owned by City	-	RS-3	15 WEST ENGLEWOOD	Unverified	-	-
20-18-220-044-0000	5708 S HERMITAGE AVE	Owned by City	-	RM-5	15 WEST ENGLEWOOD	Unverified	-	-

20-18-403-002-0000	1825 W 59TH ST	Owned by City	-	B1-1	15 WEST ENGLEWOOD	Unverified	-	-
20-18-428-033-0000	1752 W 63RD ST	Owned by City	-	RS-3	15 WEST ENGLEWOOD	Unverified	-	-
20-18-428-039-0000	1736 W 63RD ST	Owned by City	-	RS-3	15 WEST ENGLEWOOD	Unverified	-	-
20-18-208-003-0000	5607 S DAMEN AVE	Owned by City	-	B1-1	15 WEST ENGLEWOOD	Unverified	-	-
20-18-427-001-0000	6201 S HONORE ST	Owned by City	-	RS-3	15 WEST ENGLEWOOD	Unverified	-	-
20-18-427-040-0000	1814 W 63RD ST	Owned by City	-	RS-3	15 WEST ENGLEWOOD	Unverified	-	-
20-19-223-031-0000	6526 S ASHLAND AVE	Owned by City	-	C1-2	15 WEST ENGLEWOOD	Verified	-	7/31/1992
20-19-216-036-0000	6538 S WINCHESTER AVE	Owned by City	-	RS-3	15 WEST ENGLEWOOD	Unverified	-	-
20-19-203-007-0000	1805 W 63RD ST	Owned by City	-	RS-3	15 WEST ENGLEWOOD	Unverified	-	-
19-13-208-021-0000	5600 S MAPLEWOOD AVE	Owned by City	-	RS-3	15 GAGE PARK	Verified	-	6/6/1989
20-18-426-041-0000	1840 W 63RD ST	Owned by City	-	RS-3	15 WEST ENGLEWOOD	Verified	-	4/24/2001
20-07-106-003-0000	2245 W 48TH PL	Owned by City	-	M2-2	15 NEW CITY	Unverified	-	-
20-06-403-001-0000	4301 S WOOD ST	Owned by City	-	RT-4	15 NEW CITY	Verified	-	10/6/1994
20-18-412-037-0000	1756 W 61ST ST	Owned by City	-	RT-4	15 WEST ENGLEWOOD	Unverified	-	-
20-18-414-028-0000	6030 S MARSHFIELD AVE	Owned by City	-	RS-3	15 WEST ENGLEWOOD	Unverified	-	-
20-18-226-029-0000	1856 W 59TH ST	Owned by City	-	M1-1	15 WEST ENGLEWOOD	Unverified	-	-
20-18-404-037-0000	5934 S HERMITAGE AVE	Owned by City	-	RS-3	15 WEST ENGLEWOOD	Unverified	-	-
20-18-208-002-0000	5603 S DAMEN AVE	Owned by City	-	B1-1	15 WEST ENGLEWOOD	Unverified	-	-
20-18-426-038-0000	1848 W 63RD ST	Owned by City	-	RS-3	15 WEST ENGLEWOOD	Unverified	-	-
20-18-427-043-0000	1808 W 63RD ST	Owned by City	-	RS-3	15 WEST ENGLEWOOD	Unverified	-	-
20-19-229-002-0000	6603 S HERMITAGE AVE	Owned by City	-	RS-3	15 WEST ENGLEWOOD	Unverified	-	-
20-19-204-015-0000	6337 S WOOD ST	Owned by City	-	RS-3	15 WEST ENGLEWOOD	Unverified	-	-
20-18-426-033-0000	6240 S HONORE ST	Owned by City	-	RS-3	15 WEST ENGLEWOOD	Partially Verified	-	12/27/2005
20-18-226-002-0000	1855 W 58TH ST	Owned by City	-	RS-3	15 WEST ENGLEWOOD	Verified	-	3/5/2012
20-19-220-008-0000	6525 S WOOD ST	Owned by City	-	RS-3	15 WEST ENGLEWOOD	Verified	-	1/12/1995
20-07-203-022-0000	4749 S HONORE ST	Owned by City	-	RS-3	15 NEW CITY	Unverified	-	-
20-06-408-035-0000	4424 S WOOD ST	Owned by City	-	RS-3	15 NEW CITY	Unverified	-	-
20-06-408-037-0000	4428 S WOOD ST	Owned by City	-	RS-3	15 NEW CITY	Unverified	-	-
20-18-413-014-0000	6035 S HERMITAGE AVE	Owned by City	-	RS-3	15 WEST ENGLEWOOD	Partially Verified	-	4/9/1999
19-12-209-014-0000	2512 W 48TH ST	Owned by City	-	RM-4.5	15 BRIGHTON PARK	Verified	-	3/31/1992
20-19-206-009-0000	1633 W 60RD ST	Owned by City	-	RS-3	15 WEST ENGLEWOOD	Verified	-	1/27/1999
19-01-301-012-0000	4363 S TROY ST	Owned by City	-	RS-3	15 BRIGHTON PARK	Verified	-	6/30/1980
20-18-219-007-0000	5719 S HONORE ST	Owned by City	-	RS-3	15 WEST ENGLEWOOD	Unverified	-	-
20-18-420-011-0000	6127 S WOOD ST	Owned by City	-	RS-3	15 WEST ENGLEWOOD	Unverified	-	-
20-18-420-040-0000	6138 S HERMITAGE AVE	Owned by City	-	RS-3	15 WEST ENGLEWOOD	Unverified	-	-
20-18-401-001-0000	1925 W 59TH ST	Owned by City	-	C1-1	15 WEST ENGLEWOOD	Unverified	-	-
20-18-208-005-0000	5615 S DAMEN AVE	Owned by City	-	B1-1	15 WEST ENGLEWOOD	Unverified	-	-
20-18-210-001-0000	5601 S WOLCOTT AVE	Owned by City	-	RS-3	15 WEST ENGLEWOOD	Unverified	-	-
20-18-213-002-0000	5603 S HERMITAGE AVE	Owned by City	-	RS-3	15 WEST ENGLEWOOD	Unverified	-	-
20-18-427-004-0000	6209 S HONORE ST	Owned by City	-	RS-3	15 WEST ENGLEWOOD	Unverified	-	-
20-18-427-010-0000	6225 S HONORE ST	Owned by City	-	RS-3	15 WEST ENGLEWOOD	Unverified	-	-
20-18-427-041-0000	1812 W 63RD ST	Owned by City	-	RS-3	15 WEST ENGLEWOOD	Unverified	-	-
20-19-211-026-0000	6408 S WOOD ST	Owned by City	-	RS-3	15 WEST ENGLEWOOD	Unverified	-	-
20-19-215-029-0000	6422 S ASHLAND AVE	Owned by City	-	C1-2	15 WEST ENGLEWOOD	Unverified	-	-
20-18-428-012-0000	6235 S WOOD ST	Owned by City	-	RS-3	15 WEST ENGLEWOOD	Verified	-	11/21/2005
20-18-415-011-0000	6035 S MARSHFIELD AVE	Owned by City	-	RS-3	15 WEST ENGLEWOOD	Verified	-	8/19/2011
20-18-425-018-0000	6200 S WOLCOTT AVE	Owned by City	-	RS-3	15 WEST ENGLEWOOD	Unverified	-	-
20-18-427-026-0000	6220 S WOOD ST	Owned by City	-	RS-3	15 WEST ENGLEWOOD	Unverified	-	-
20-18-427-033-0000	6238 S WOOD ST	Owned by City	-	RS-3	15 WEST ENGLEWOOD	Unverified	-	-
20-19-223-032-0000	6528 S ASHLAND AVE	Owned by City	-	C1-2	15 WEST ENGLEWOOD	Verified	-	5/5/2005
20-18-425-044-0000	6217 S WINCHESTER AVE	Owned by City	-	RS-3	15 WEST ENGLEWOOD	Verified	-	1/20/2017
20-18-424-022-0000	6226 S WINCHESTER AVE	Owned by City	-	RS-3	15 WEST ENGLEWOOD	Verified	-	9/20/1984
20-19-226-021-0000	6610 S HONORE ST	Owned by City	-	RS-3	15 WEST ENGLEWOOD	Verified	-	8/5/1986
20-19-202-008-0000	1839 W 63RD ST	Owned by City	-	RS-3	15 WEST ENGLEWOOD	Partially Verified	-	-
20-18-425-041-0000	1906 W 63RD ST	Owned by City	-	RS-3	15 WEST ENGLEWOOD	Verified	-	10/1/1982
20-18-420-043-0000	6148 S HERMITAGE AVE	Owned by City	-	RS-3	15 WEST ENGLEWOOD	Unverified	-	-
20-18-420-046-0000	6154 S HERMITAGE AVE	Owned by City	-	RS-3	15 WEST ENGLEWOOD	Unverified	-	-
20-18-404-038-0000	5938 S HERMITAGE AVE	Owned by City	-	RS-3	15 WEST ENGLEWOOD	Unverified	-	-
20-18-428-035-0000	1746 W 63RD ST	Owned by City	-	RS-3	15 WEST ENGLEWOOD	Unverified	-	-
20-18-425-004-0000	6211 S WINCHESTER AVE	Owned by City	-	RS-3	15 WEST ENGLEWOOD	Verified	-	12/15/1995
20-19-203-027-0000	6324 S WOOD ST	Owned by City	-	RS-3	15 WEST ENGLEWOOD	Unverified	-	-
20-18-428-027-0000	6234 S HERMITAGE AVE	Owned by City	-	RS-3	15 WEST ENGLEWOOD	Verified	-	3/19/1991
20-18-426-045-0000	1834 W 63RD ST	Owned by City	-	RS-3	15 WEST ENGLEWOOD	Verified	-	4/15/2005
20-18-429-041-0000	1706 W 63RD ST	Owned by City	-	RS-3	15 WEST ENGLEWOOD	Verified	-	12/17/1973
20-07-106-004-0000	2316 W 48TH PL	Owned by City	-	M2-2	15 NEW CITY	Unverified	-	-
20-06-408-001-0000	4401 S HONORE ST	Owned by City	-	RT-4	15 NEW CITY	Unverified	-	-
20-18-425-040-0000	1904 W 63RD ST	Owned by City	-	RS-3	15 WEST ENGLEWOOD	Verified	-	10/1/1982
20-18-426-039-0000	1846 W 63RD ST	Owned by City	-	RS-3	15 WEST ENGLEWOOD	Verified	-	2/5/2002
20-18-428-034-0000	1750 W 63RD ST	Owned by City	-	RS-3	15 WEST ENGLEWOOD	Unverified	-	-
20-18-430-034-0000	1644 W 63RD ST	Owned by City	-	RS-3	15 WEST ENGLEWOOD	Unverified	-	-
20-18-425-017-0000	6243 S WINCHESTER AVE	Owned by City	-	RS-3	15 WEST ENGLEWOOD	Unverified	-	-
20-18-426-036-0000	1852 W 63RD ST	Owned by City	-	RS-3	15 WEST ENGLEWOOD	Unverified	-	-
20-19-204-027-0000	6324 S HERMITAGE AVE	Owned by City	-	RS-3	15 WEST ENGLEWOOD	Verified	-	11/21/2005
20-18-402-040-0000	5942 S HONORE ST	Owned by City	-	RS-3	15 WEST ENGLEWOOD	Unverified	-	-
20-07-111-019-0000	4847 S SEELEY AVE	Owned by City	-	RS-3	15 NEW CITY	Unverified	-	-
20-18-110-019-0000	5606 S HOYNE AVE	Owned by City	-	RS-3	15 WEST ENGLEWOOD	Verified	-	12/10/2010
20-19-206-031-0000	6326 S MARSHFIELD AVE	Owned by City	-	RS-3	15 WEST ENGLEWOOD	Verified	-	5/19/1994
20-18-429-032-0000	6236 S PAULINA ST	Owned by City	-	RS-3	15 WEST ENGLEWOOD	Verified	-	7/13/2010
20-18-217-038-0000	5750 S WOLCOTT AVE	Owned by City	-	RS-3	15 WEST ENGLEWOOD	Unverified	-	-
20-18-406-018-0000	5933 S PAULINA ST	Owned by City	-	RS-3	15 WEST ENGLEWOOD	Unverified	-	-
20-18-229-010-0000	5502 S PAULINA ST	Owned by City	-	RT-4	15 WEST ENGLEWOOD	Unverified	-	-
20-18-403-033-0000	5930 S WOOD ST	Owned by City	-	RS-3	15 WEST ENGLEWOOD	Unverified	-	-
20-18-424-032-0000	1948 W 63RD ST	Owned by City	-	RS-3	15 WEST ENGLEWOOD	Unverified	-	-
20-18-427-038-0000	1818 W 63RD ST	Owned by City	-	RS-3	15 WEST ENGLEWOOD	Unverified	-	-
20-18-427-039-0000	1816 W 63RD ST	Owned by City	-	RS-3	15 WEST ENGLEWOOD	Unverified	-	-
20-19-218-011-0000	6533 S WOLCOTT AVE	Owned by City	-	RS-3	15 WEST ENGLEWOOD	Unverified	-	-
19-01-419-032-0000	4526 S ROCKWELL ST	Owned by City	-	RS-3	15 BRIGHTON PARK	Verified	-	9/15/1995
20-19-200-020-0000	6353 S DAMEN AVE	Owned by City	-	RS-3	15 WEST ENGLEWOOD	Verified	-	7/27/2010
20-19-227-011-0000	6633 S HONORE ST	Owned by City	-	RS-3	15 WEST ENGLEWOOD	Verified	-	4/25/2002
20-19-208-048-0000	1949 W 64TH ST	Owned by City	-	RS-3	15 WEST ENGLEWOOD	Verified	-	8/17/2007
20-18-409-012-0000	6029 S WINCHESTER AVE	Owned by City	-	RS-3	15 WEST ENGLEWOOD	Verified	-	7/24/1978
20-18-411-015-0000	6037 S HONORE ST	Owned by City	-	RS-3	15 WEST ENGLEWOOD	Unverified	-	-
20-18-418-018-0000	6141 S WOLCOTT AVE	Owned by City	-	RS-3	15 WEST ENGLEWOOD	Unverified	-	-
20-18-430-035-0000	1638 W 63RD ST	Owned by City	-	RS-3	15 WEST ENGLEWOOD	Unverified	-	-
20-18-427-042-0000	1810 W 63RD ST	Owned by City	-	RS-3	15 WEST ENGLEWOOD	Unverified	-	-
20-19-201-010-0000	1901 W 63RD ST	Owned by City	-	RS-3	15 WEST ENGLEWOOD	Verified	-	2/26/2002
20-19-218-015-0000	6545 S WOLCOTT AVE	Owned by City	-	RS-3	15 WEST ENGLEWOOD	Unverified	-	-
20-19-202-019-0000	6339 S WOLCOTT AVE	Owned by City	-	RS-3	15 WEST ENGLEWOOD	Unverified	-	-
20-18-409-014-0000	6033 S WINCHESTER AVE	Owned by City	-	RS-3	15 WEST ENGLEWOOD	Partially Verified	-	-
20-18-414-035-0000	1654 W 61ST ST	Owned by City	-	RS-3	15 WEST ENGLEWOOD	Partially Verified	-	-
20-18-424-028-0000	6242 S WINCHESTER AVE	Owned by City	-	RS-3	15 WEST ENGLEWOOD	Partially Verified	-	-

20-19-202-035-0000	6346 S HONORE ST	Owned by City	-	RS-3	15 WEST ENGLEWOOD	Unverified	-	-
20-18-112-019-0000	5604 S DAMEN AVE	Owned by City	-	RS-3	15 WEST ENGLEWOOD	Unverified	-	-
20-18-212-034-0000	5628 S HERMITAGE AVE	Owned by City	-	RS-3	15 WEST ENGLEWOOD	Unverified	-	-
20-18-425-029-0000	6228 S WOLCOTT AVE	Owned by City	-	RS-3	15 WEST ENGLEWOOD	Unverified	-	-
20-19-208-036-0000	6436 S WINCHESTER AVE	Owned by City	-	RS-3	15 WEST ENGLEWOOD	Unverified	-	-
20-18-428-026-0000	6232 S HERMITAGE AVE	Owned by City	-	RS-3	15 WEST ENGLEWOOD	Unverified	-	-
20-19-218-007-0000	6519 S WOLCOTT AVE	Owned by City	-	RS-3	15 WEST ENGLEWOOD	Unverified	-	-
20-19-222-015-0000	6543 S PAULINA ST	Owned by City	-	RS-3	15 WEST ENGLEWOOD	Unverified	-	-
20-18-213-014-0000	5631 S HERMITAGE AVE	Owned by City	-	RS-3	15 WEST ENGLEWOOD	Partially Verified	-	-
20-19-201-012-0000	6319 S WINCHESTER AVE	Owned by City	-	RS-3	15 WEST ENGLEWOOD	Unverified	-	-
20-18-212-015-0000	5639 S WOOD ST	Owned by City	-	RS-3	15 WEST ENGLEWOOD	Unverified	-	-
20-19-206-038-0000	6344 S MARSHFIELD AVE	Owned by City	-	RS-3	15 WEST ENGLEWOOD	Unverified	-	-
20-18-418-038-0000	6134 S HONORE ST	Owned by City	-	RS-3	15 WEST ENGLEWOOD	Partially Verified	-	-
20-18-427-013-0000	6233 S HONORE ST	Owned by City	-	RS-3	15 WEST ENGLEWOOD	Unverified	-	-
20-19-202-002-0000	1855 W 63RD ST	Owned by City	-	RS-3	15 WEST ENGLEWOOD	Unverified	-	-
20-19-212-016-0000	6449 S WOOD ST	Owned by City	-	RS-3	15 WEST ENGLEWOOD	Unverified	-	-
20-18-411-012-0000	6031 S HONORE ST	Owned by City	-	RS-3	15 WEST ENGLEWOOD	Unverified	-	-
20-18-411-009-0000	6023 S HONORE ST	Owned by City	-	RS-3	15 WEST ENGLEWOOD	Partially Verified	-	-
20-18-424-033-0000	1946 W 63RD ST	Owned by City	-	RS-3	15 WEST ENGLEWOOD	Partially Verified	-	-
20-18-419-026-0000	6108 S WOOD ST	Owned by City	-	RS-3	15 WEST ENGLEWOOD	Unverified	-	-
20-19-206-003-0000	1649 W 63RD ST	Owned by City	-	RS-3	15 WEST ENGLEWOOD	Partially Verified	-	-
20-19-221-013-0000	6539 S HERMITAGE AVE	Owned by City	-	RS-3	15 WEST ENGLEWOOD	Unverified	-	-
20-18-112-021-0000	5610 S DAMEN AVE	Owned by City	-	RS-3	15 WEST ENGLEWOOD	Unverified	-	-
20-18-420-044-0000	6150 S HERMITAGE AVE	Owned by City	-	RS-3	15 WEST ENGLEWOOD	Partially Verified	-	-
20-18-112-031-0000	5636 S DAMEN AVE	Owned by City	-	RS-3	15 WEST ENGLEWOOD	Unverified	-	-
20-18-405-020-0000	5941 S HERMITAGE AVE	Owned by City	-	RS-3	15 WEST ENGLEWOOD	Unverified	-	-
20-18-410-027-0000	6008 S HONORE ST	Owned by City	-	RS-3	15 WEST ENGLEWOOD	Partially Verified	-	-
20-19-209-004-0000	6409 S WINCHESTER AVE	Owned by City	-	RS-3	15 WEST ENGLEWOOD	Partially Verified	-	-
20-18-221-017-0000	5741 S HERMITAGE AVE	Owned by City	-	RS-3	15 WEST ENGLEWOOD	Partially Verified	-	-
20-18-429-004-0000	6209 S HERMITAGE AVE	Owned by City	-	RS-3	15 WEST ENGLEWOOD	Unverified	-	-
20-18-404-012-0000	5919 S WOOD ST	Owned by City	-	RS-3	15 WEST ENGLEWOOD	Unverified	-	-
20-18-430-029-0000	6234 S MARSHFIELD AVE	Owned by City	-	RS-3	15 WEST ENGLEWOOD	Partially Verified	-	-
20-18-200-012-0000	5529 S DAMEN AVE	Owned by City	-	B1-1	15 WEST ENGLEWOOD	Partially Verified	-	-
20-18-217-024-0000	5710 S WOLCOTT AVE	Owned by City	-	RS-3	15 WEST ENGLEWOOD	Unverified	-	-
20-19-206-006-0000	1645 W 63RD ST	Owned by City	-	RS-3	15 WEST ENGLEWOOD	Unverified	-	-
20-19-202-001-0000	1857 W 63RD ST	Owned by City	-	RS-3	15 WEST ENGLEWOOD	Unverified	-	-
20-18-419-037-0000	6136 S WOOD ST	Owned by City	-	RS-3	15 WEST ENGLEWOOD	Unverified	-	-
20-18-116-035-0000	5754 S HOYNE AVE	Owned by City	-	RS-3	15 WEST ENGLEWOOD	Unverified	-	-
20-18-403-007-0000	1811 W 59TH ST	Owned by City	-	RS-3	15 WEST ENGLEWOOD	Unverified	-	-
20-19-227-020-0000	6600 S WOOD ST	Owned by City	-	RS-3	15 WEST ENGLEWOOD	Partially Verified	-	-
20-19-201-033-0000	6340 S WOLCOTT AVE	Owned by City	-	RS-3	15 WEST ENGLEWOOD	Unverified	-	-
20-19-203-002-0000	1819 W 63RD ST	Owned by City	-	RS-3	15 WEST ENGLEWOOD	Unverified	-	-
20-19-202-005-0000	1845 W 63RD ST	Owned by City	-	RS-3	15 WEST ENGLEWOOD	Unverified	-	-
20-19-204-031-0000	6332 S HERMITAGE AVE	Owned by City	-	RS-3	15 WEST ENGLEWOOD	Partially Verified	-	-
20-18-229-011-0000	5804 S PAULINA ST	Owned by City	-	RS-3	15 WEST ENGLEWOOD	Unverified	-	-
20-19-202-004-0000	1849 W 63RD ST	Owned by City	-	RS-3	15 WEST ENGLEWOOD	Unverified	-	-
20-18-418-002-0000	6103 S WOLCOTT AVE	Owned by City	-	RS-3	15 WEST ENGLEWOOD	Partially Verified	-	-
20-18-422-004-0000	6109 S PAULINA ST	Owned by City	-	RS-3	15 WEST ENGLEWOOD	Partially Verified	-	-
20-19-204-012-0000	6331 S WOOD ST	Owned by City	-	RS-3	15 WEST ENGLEWOOD	Unverified	-	-
20-18-427-006-0000	6213 S HONORE ST	Owned by City	-	RS-3	15 WEST ENGLEWOOD	Partially Verified	-	-
20-19-212-026-0000	6418 S HERMITAGE AVE	Owned by City	-	RS-3	15 WEST ENGLEWOOD	Partially Verified	-	-
20-19-223-033-0000	6532 S ASHLAND AVE	Owned by City	-	C1-2	15 WEST ENGLEWOOD	Partially Verified	-	-
20-18-404-001-0000	1757 W 59TH ST	Owned by City	-	RS-3	15 WEST ENGLEWOOD	Unverified	-	-
20-18-411-014-0000	6035 S HONORE ST	Owned by City	-	RS-3	15 WEST ENGLEWOOD	Unverified	-	-
20-18-428-036-0000	1744 W 63RD ST	Owned by City	-	RS-3	15 WEST ENGLEWOOD	Partially Verified	-	-
20-19-206-023-0000	6349 S PAULINA ST	Owned by City	-	RS-3	15 WEST ENGLEWOOD	Partially Verified	-	-
20-18-426-015-0000	6239 S WOLCOTT AVE	Owned by City	-	RS-3	15 WEST ENGLEWOOD	Unverified	-	-
20-18-422-011-0000	6129 S PAULINA ST	Owned by City	-	RS-3	15 WEST ENGLEWOOD	Unverified	-	-
20-18-412-006-0000	6015 S WOOD ST	Owned by City	-	RS-3	15 WEST ENGLEWOOD	Unverified	-	-
20-18-428-030-0000	6240 S HERMITAGE AVE	Owned by City	-	RS-3	15 WEST ENGLEWOOD	Unverified	-	-
20-19-211-024-0000	6404 S WOOD ST	Owned by City	-	RS-3	15 WEST ENGLEWOOD	Unverified	-	-
20-19-227-004-0000	6613 S HONORE ST	Owned by City	-	RS-3	15 WEST ENGLEWOOD	Unverified	-	-
20-18-430-021-0000	6224 S MARSHFIELD AVE	Owned by City	-	RS-3	15 WEST ENGLEWOOD	Partially Verified	-	-
20-19-205-012-0000	6323 S HERMITAGE AVE	Owned by City	-	RS-3	15 WEST ENGLEWOOD	Partially Verified	-	-
20-18-412-036-0000	6042 S HERMITAGE AVE	Owned by City	-	RS-3	15 WEST ENGLEWOOD	Partially Verified	-	-
20-18-429-036-0000	1724 W 63RD ST	Owned by City	-	RS-3	15 WEST ENGLEWOOD	Partially Verified	-	-
20-18-419-012-0000	6129 S HONORE ST	Owned by City	-	RS-3	15 WEST ENGLEWOOD	Unverified	-	-
20-19-211-035-0000	6432 S WOOD ST	Owned by City	-	RS-3	15 WEST ENGLEWOOD	Unverified	-	-
20-18-405-008-0000	1707 W 59TH ST	Owned by City	-	RS-3	15 WEST ENGLEWOOD	Partially Verified	-	-
20-18-404-028-0000	5957 S WOOD ST	Owned by City	-	RS-3	15 WEST ENGLEWOOD	Unverified	-	-
20-19-231-034-0000	6600 S ASHLAND AVE	Owned by City	-	C1-2	15 WEST ENGLEWOOD	Unverified	-	-
20-19-202-003-0000	1851 W 63RD ST	Owned by City	-	RS-3	15 WEST ENGLEWOOD	Unverified	-	-
20-07-304-043-0000	2326 W 52ND ST	Owned by City	-	C1-2	15 GAGE PARK	Unverified	-	-
20-18-221-028-0000	5708 S PAULINA ST	Owned by City	-	RS-3	15 WEST ENGLEWOOD	Partially Verified	-	-
20-19-217-029-0000	6522 S WOLCOTT AVE	Owned by City	-	RS-3	15 WEST ENGLEWOOD	Unverified	-	-
20-18-423-009-0000	6123 S MARSHFIELD AVE	Owned by City	-	RS-3	15 WEST ENGLEWOOD	Unverified	-	-
20-07-117-033-0000	4936 S SEELEY AVE	Owned by City	-	RS-3	15 NEW CITY	Unverified	-	-
20-18-420-004-0000	6109 S WOOD ST	Owned by City	-	RS-3	15 WEST ENGLEWOOD	Unverified	-	-
20-19-203-032-0000	6336 S WOOD ST	Owned by City	-	RS-3	15 WEST ENGLEWOOD	Partially Verified	-	-
20-18-106-037-0000	2013 W GARFIELD BLVD	Owned by City	-	B3-2	15 WEST ENGLEWOOD	Unverified	-	-
20-18-407-013-0000	5937 S MARSHFIELD AVE	Owned by City	-	RS-3	15 WEST ENGLEWOOD	Partially Verified	-	-
20-19-231-001-0000	6601 S MARSHFIELD AVE	Owned by City	-	RS-3	15 WEST ENGLEWOOD	Unverified	-	-
20-18-208-019-0000	5655 S DAMEN AVE	Owned by City	-	B1-1	15 WEST ENGLEWOOD	Unverified	-	-
20-18-112-017-0000	5600 S DAMEN AVE	Owned by City	-	RS-3	15 WEST ENGLEWOOD	Unverified	-	-
20-19-229-032-0000	6634 S PAULINA ST	Owned by City	-	RS-3	15 WEST ENGLEWOOD	Unverified	-	-
20-18-411-013-0000	6033 S HONORE ST	Owned by City	-	RS-3	15 WEST ENGLEWOOD	Unverified	-	-
20-19-203-003-0000	1817 W 63RD ST	Owned by City	-	RS-3	15 WEST ENGLEWOOD	Unverified	-	-
20-18-212-030-0000	5620 S HERMITAGE AVE	Owned by City	-	RS-3	15 WEST ENGLEWOOD	Partially Verified	-	-
20-19-215-023-0000	6402 S ASHLAND AVE	Owned by City	-	C1-2	15 WEST ENGLEWOOD	Partially Verified	-	-
20-19-211-036-0000	6434 S WOOD ST	Owned by City	-	RS-3	15 WEST ENGLEWOOD	Unverified	-	-
20-19-231-025-0000	6610 S ASHLAND AVE	Owned by City	-	C1-2	15 WEST ENGLEWOOD	Unverified	-	-
20-19-415-040-0000	6444 S ASHLAND AVE	Owned by City	-	C1-2	15 WEST ENGLEWOOD	Partially Verified	-	-
20-18-217-034-0000	5738 S WOLCOTT AVE	Owned by City	-	RS-3	15 WEST ENGLEWOOD	Unverified	-	-
20-18-413-040-0000	1716 W 61ST ST	Owned by City	-	RS-3	15 WEST ENGLEWOOD	Unverified	-	-
20-19-226-031-0000	6640 S HONORE ST	Owned by City	-	RS-3	15 WEST ENGLEWOOD	Unverified	-	-
20-18-419-008-0000	6119 S HONORE ST	Owned by City	-	RS-3	15 WEST ENGLEWOOD	Partially Verified	-	-
20-19-203-006-0000	1809 W 63RD ST	Owned by City	-	RS-3	15 WEST ENGLEWOOD	Unverified	-	-
20-19-204-030-0000	6330 S HERMITAGE AVE	Owned by City	-	RS-3	15 WEST ENGLEWOOD	Unverified	-	-
20-19-200-004-0000	1947 W 63RD ST	Owned by City	-	RS-3	15 WEST ENGLEWOOD	Unverified	-	-
20-18-406-003-0000	1651 W 59TH ST	Owned by City	-	RS-3	15 WEST ENGLEWOOD	Unverified	-	-
20-19-210-020-0000	6459 S WOLCOTT AVE	Owned by City	-	RS-3	15 WEST ENGLEWOOD	Unverified	-	-

20-18-413-036-0000	6042 S PAULINA ST	Owned by City	-	RS-3	15 WEST ENGLEWOOD	Unverified	-
20-18-403-037-0000	5938 S WOOD ST	Owned by City	-	RS-3	15 WEST ENGLEWOOD	Unverified	-
20-18-427-025-0000	6216 S WOOD ST	Owned by City	-	RS-3	15 WEST ENGLEWOOD	Unverified	-
20-18-426-046-0000	6216 S HONORE ST	Owned by City	-	RS-3	15 WEST ENGLEWOOD	Unverified	-
20-18-419-038-0000	6138 S WOOD ST	Owned by City	-	RS-3	15 WEST ENGLEWOOD	Unverified	-
20-18-403-023-0000	5958 S HONORE ST	Owned by City	-	RS-3	15 WEST ENGLEWOOD	Partially Verified	-
20-19-203-030-0000	6332 S WOOD ST	Owned by City	-	RS-3	15 WEST ENGLEWOOD	Unverified	-
20-18-404-017-0000	5915 S WOOD ST	Owned by City	-	RS-3	15 WEST ENGLEWOOD	Partially Verified	-
20-18-404-025-0000	5957 S WOOD ST	Owned by City	-	RS-3	15 WEST ENGLEWOOD	Partially Verified	-
20-18-427-024-0000	6214 S WOOD ST	Owned by City	-	RS-3	15 WEST ENGLEWOOD	Unverified	-
20-19-206-048-0000	6321 S PAULINA ST	Owned by City	-	RS-3	15 WEST ENGLEWOOD	Partially Verified	-
20-18-410-012-0000	6029 S WOLCOTT AVE	Owned by City	-	RS-3	15 WEST ENGLEWOOD	Unverified	-
20-18-409-031-0000	6016 S WOLCOTT AVE	Owned by City	-	RS-3	15 WEST ENGLEWOOD	Unverified	-
20-19-202-006-0000	1843 W 63RD ST	Owned by City	-	RS-3	15 WEST ENGLEWOOD	Unverified	-
20-18-225-036-0000	1900 W 59TH ST	Owned by City	-	M1-1	15 WEST ENGLEWOOD	Partially Verified	-
20-18-404-027-0000	5955 S WOOD ST	Owned by City	-	RS-3	15 WEST ENGLEWOOD	Unverified	-
20-19-225-005-0000	6611 S WINCHESTER AVE	Owned by City	-	RS-3	15 WEST ENGLEWOOD	Partially Verified	-
20-18-428-023-0000	6222 S HERMITAGE AVE	Owned by City	-	RS-3	15 WEST ENGLEWOOD	Unverified	-
20-18-405-007-0000	1709 W 59TH ST	Owned by City	-	RS-3	15 WEST ENGLEWOOD	Partially Verified	-
20-19-215-018-0000	6443 S MARSHFIELD AVE	Owned by City	-	RS-3	15 WEST ENGLEWOOD	Unverified	-
20-18-111-039-0000	5658 S SEELEY AVE	Owned by City	-	RS-3	15 WEST ENGLEWOOD	Unverified	-
20-19-223-044-0000	6550 S ASHLAND AVE	Owned by City	-	C1-2	15 WEST ENGLEWOOD	Unverified	-
20-19-212-014-0000	6441 S WOOD ST	Owned by City	-	RS-3	15 WEST ENGLEWOOD	Unverified	-
20-18-112-022-0000	5612 S DAMEN AVE	Owned by City	-	RS-3	15 WEST ENGLEWOOD	Unverified	-
20-19-203-029-0000	6328 S WOOD ST	Owned by City	-	RS-3	15 WEST ENGLEWOOD	Unverified	-
20-18-403-036-0000	5936 S WOOD ST	Owned by City	-	RS-3	15 WEST ENGLEWOOD	Unverified	-
20-18-427-023-0000	6212 S WOOD ST	Owned by City	-	RS-3	15 WEST ENGLEWOOD	Unverified	-
20-18-420-047-0000	6156 S HERMITAGE AVE	Owned by City	-	RS-3	15 WEST ENGLEWOOD	Unverified	-
20-19-203-023-0000	6314 S WOOD ST	Owned by City	-	RS-3	15 WEST ENGLEWOOD	Unverified	-
20-18-413-039-0000	1718 W 61ST ST	Owned by City	-	RS-3	15 WEST ENGLEWOOD	Partially Verified	-
20-19-200-011-0000	6327 S DAMEN AVE	Owned by City	-	RS-3	15 WEST ENGLEWOOD	Unverified	-
20-19-225-007-0000	6617 S WINCHESTER AVE	Owned by City	-	RS-3	15 WEST ENGLEWOOD	Partially Verified	-
20-18-227-002-0000	1823 W 58TH ST	Owned by City	-	RS-3	15 WEST ENGLEWOOD	Unverified	-
20-18-422-016-0000	6141 S PAULINA ST	Owned by City	-	RS-3	15 WEST ENGLEWOOD	Unverified	-
20-19-206-013-0000	6325 S PAULINA ST	Owned by City	-	RS-3	15 WEST ENGLEWOOD	Unverified	-
20-18-116-022-0000	5714 S HOYNE AVE	Owned by City	-	RS-3	15 WEST ENGLEWOOD	Unverified	-
20-19-206-026-0000	6359 S PAULINA ST	Owned by City	-	RS-3	15 WEST ENGLEWOOD	Partially Verified	-
20-19-229-029-0000	6624 S PAULINA ST	Owned by City	-	RS-3	15 WEST ENGLEWOOD	Unverified	-
20-18-229-003-0000	5809 S HERMITAGE AVE	Owned by City	-	RS-3	15 WEST ENGLEWOOD	Unverified	-
20-18-200-010-0000	5525 S DAMEN AVE	Owned by City	-	B1-1	15 WEST ENGLEWOOD	Unverified	-
20-18-404-011-0000	5729 S WOOD ST	Owned by City	-	RM-5	15 WEST ENGLEWOOD	Partially Verified	-
20-18-221-026-0000	5702 S PAULINA ST	Owned by City	-	RS-3	15 WEST ENGLEWOOD	Unverified	-
20-18-425-026-0000	6222 S WOLCOTT AVE	Owned by City	-	RS-3	15 WEST ENGLEWOOD	Unverified	-
20-18-428-032-0000	1754 W 63RD ST	Owned by City	-	RS-3	15 WEST ENGLEWOOD	Partially Verified	-
20-18-426-016-0000	6241 S WOLCOTT AVE	Owned by City	-	RS-3	15 WEST ENGLEWOOD	Partially Verified	-
20-18-422-020-0000	6151 S PAULINA ST	Owned by City	-	RS-3	15 WEST ENGLEWOOD	Unverified	-
20-18-111-013-0000	5637 S HOYNE AVE	Owned by City	-	RS-3	15 WEST ENGLEWOOD	Unverified	-
20-18-404-013-0000	5921 S WOOD ST	Owned by City	-	RS-3	15 WEST ENGLEWOOD	Unverified	-
20-19-206-033-0000	6330 S MARSHFIELD AVE	Owned by City	-	RS-3	15 WEST ENGLEWOOD	Unverified	-
20-18-429-039-0000	1710 W 63RD ST	Owned by City	-	RS-3	15 WEST ENGLEWOOD	Unverified	-
20-19-212-027-0000	6420 S HERMITAGE AVE	Owned by City	-	RS-3	15 WEST ENGLEWOOD	Partially Verified	-
20-18-425-025-0000	6220 S WOLCOTT AVE	Owned by City	-	RS-3	15 WEST ENGLEWOOD	Partially Verified	-
20-19-203-031-0000	6334 S WOOD ST	Owned by City	-	RS-3	15 WEST ENGLEWOOD	Unverified	-
20-18-427-011-0000	6229 S HONORE ST	Owned by City	-	RS-3	15 WEST ENGLEWOOD	Unverified	-
20-18-412-019-0000	6000 S HERMITAGE AVE	Owned by City	-	RS-3	15 WEST ENGLEWOOD	Unverified	-
20-19-229-030-0000	6628 S PAULINA ST	Owned by City	-	RS-3	15 WEST ENGLEWOOD	Unverified	-
20-18-403-034-0000	5932 S WOOD ST	Owned by City	-	RS-3	15 WEST ENGLEWOOD	Unverified	-
20-18-117-033-0000	5744 S SEELEY AVE	Owned by City	-	RS-3	15 WEST ENGLEWOOD	Unverified	-
20-18-425-032-0000	6242 S WOLCOTT AVE	Owned by City	-	RS-3	15 WEST ENGLEWOOD	Unverified	-
20-19-203-028-0000	6326 S WOOD ST	Owned by City	-	RS-3	15 WEST ENGLEWOOD	Unverified	-
20-18-427-008-0000	6221 S HONORE ST	Owned by City	-	RS-3	15 WEST ENGLEWOOD	Unverified	-
20-19-205-011-0000	6321 S HERMITAGE AVE	Owned by City	-	RS-3	15 WEST ENGLEWOOD	Partially Verified	-
20-19-215-034-0000	6448 S ASHLAND AVE	Owned by City	-	C1-2	15 WEST ENGLEWOOD	Unverified	-
20-19-231-026-0000	6632 S ASHLAND AVE	Owned by City	-	C1-2	15 WEST ENGLEWOOD	Unverified	-
20-19-212-011-0000	6431 S WOOD ST	Owned by City	-	RS-3	15 WEST ENGLEWOOD	Unverified	-
20-18-429-005-0000	6211 S HERMITAGE AVE	Owned by City	-	RS-3	15 WEST ENGLEWOOD	Unverified	-
20-18-410-001-0000	6001 S WOLCOTT AVE	Owned by City	-	RS-3	15 WEST ENGLEWOOD	Partially Verified	-
20-19-215-011-0000	6427 S MARSHFIELD AVE	Owned by City	-	RS-3	15 WEST ENGLEWOOD	Unverified	-
20-19-200-007-0000	6315 S DAMEN AVE	Owned by City	-	RS-3	15 WEST ENGLEWOOD	Unverified	-
20-19-230-026-0000	6620 S MARSHFIELD AVE	Owned by City	-	RS-3	15 WEST ENGLEWOOD	Unverified	-
20-19-222-016-0000	6545 S PAULINA ST	Owned by City	-	RS-3	15 WEST ENGLEWOOD	Unverified	-
20-18-426-023-0000	6214 S HONORE ST	Owned by City	-	RS-3	15 WEST ENGLEWOOD	Partially Verified	-
20-18-412-023-0000	6010 S HERMITAGE AVE	Owned by City	-	RS-3	15 WEST ENGLEWOOD	Unverified	-
20-18-422-021-0000	6153 S PAULINA ST	Owned by City	-	RS-3	15 WEST ENGLEWOOD	Unverified	-
20-18-430-027-0000	6240 S MARSHFIELD AVE	Owned by City	-	RS-3	15 WEST ENGLEWOOD	Unverified	-
20-18-411-010-0000	6025 S HONORE ST	Owned by City	-	RS-3	15 WEST ENGLEWOOD	Unverified	-
20-19-203-001-0000	1821 W 63RD ST	Owned by City	-	RS-3	15 WEST ENGLEWOOD	Unverified	-
20-18-112-018-0000	5602 S DAMEN AVE	Owned by City	-	RS-3	15 WEST ENGLEWOOD	Unverified	-
20-18-410-016-0000	6043 S WOLCOTT AVE	Owned by City	-	RS-3	15 WEST ENGLEWOOD	Partially Verified	-
20-18-406-041-0000	5944 S MARSHFIELD AVE	Owned by City	-	RS-3	15 WEST ENGLEWOOD	Partially Verified	-
20-18-429-009-0000	6223 S HERMITAGE AVE	Owned by City	-	RS-3	15 WEST ENGLEWOOD	Partially Verified	-
20-18-425-031-0000	6234 S WOLCOTT AVE	Owned by City	-	RS-3	15 WEST ENGLEWOOD	Unverified	-
20-19-204-016-0000	6339 S WOOD ST	Owned by City	-	RS-3	15 WEST ENGLEWOOD	Unverified	-
20-19-212-013-0000	6439 S WOOD ST	Owned by City	-	RS-3	15 WEST ENGLEWOOD	Unverified	-
20-18-427-022-0000	6208 S WOOD ST	Owned by City	-	RS-3	15 WEST ENGLEWOOD	Partially Verified	-
20-18-412-024-0000	6014 S HERMITAGE AVE	Owned by City	-	RS-3	15 WEST ENGLEWOOD	Unverified	-
20-18-411-016-0000	6041 S HONORE ST	Owned by City	-	RS-3	15 WEST ENGLEWOOD	Partially Verified	-
20-18-412-002-0000	6003 S WOOD ST	Owned by City	-	RS-3	15 WEST ENGLEWOOD	Partially Verified	-
20-19-225-010-0000	6625 S WINCHESTER AVE	Owned by City	-	RS-3	15 WEST ENGLEWOOD	Unverified	-
20-18-420-048-0000	6156 S HERMITAGE AVE	Owned by City	-	RS-3	15 WEST ENGLEWOOD	Unverified	-
20-18-212-024-0000	5604 S HERMITAGE AVE	Owned by City	-	RS-3	15 WEST ENGLEWOOD	Unverified	-
20-18-427-007-0000	6219 S HONORE ST	Owned by City	-	RS-3	15 WEST ENGLEWOOD	Unverified	-
20-18-429-038-0000	1712 W 63RD ST	Owned by City	-	RS-3	15 WEST ENGLEWOOD	Unverified	-
20-18-413-016-0000	6037 S HERMITAGE AVE	Owned by City	-	RS-3	15 WEST ENGLEWOOD	Partially Verified	-
20-18-409-010-0000	6023 S WINCHESTER AVE	Owned by City	-	RS-3	15 WEST ENGLEWOOD	Partially Verified	-
20-19-204-028-0000	6326 S HERMITAGE AVE	Owned by City	-	RS-3	15 WEST ENGLEWOOD	Unverified	-
20-19-212-037-0000	6452 S HERMITAGE AVE	Owned by City	-	RS-3	15 WEST ENGLEWOOD	Partially Verified	-
20-18-208-016-0000	5647 S DAMEN AVE	Owned by City	-	B1-1	15 WEST ENGLEWOOD	Unverified	-
20-19-231-027-0000	6636 S ASHLAND AVE	Owned by City	-	C1-2	15 WEST ENGLEWOOD	Unverified	-
20-19-204-009-0000	6321 S WOOD ST	Owned by City	-	RS-3	15 WEST ENGLEWOOD	Partially Verified	-
20-18-422-024-0000	6100 S MARSHFIELD AVE	Owned by City	-	RS-3	15 WEST ENGLEWOOD	Unverified	-

20-18-430-017-0000	6212 S MARSHFIELD AVE	Owned by City	-	RS-3	15 WEST ENGLEWOOD	Unverified	-	-
20-19-208-034-0000	6432 S WINCHESTER AVE	Owned by City	-	RS-3	15 WEST ENGLEWOOD	Partially Verified	-	-
20-18-430-007-0000	6231 S PAULINA ST	Owned by City	-	RS-3	15 WEST ENGLEWOOD	Unverified	-	-
20-07-404-001-0000	1757 W 51ST ST	Owned by City	-	B3-1	16 NEW CITY	Unverified	-	-
20-17-407-029-0000	5942 S HALSTED ST	Owned by City	-	B2-2	16 ENGLEWOOD	Unverified	-	-
20-16-308-031-0000	6038 S UNION AVE	Owned by City	-	RS-3	16 ENGLEWOOD	Unverified	-	-
20-07-417-013-0000	5331 S WINCHESTER AVE	Owned by City	-	RS-3	16 NEW CITY	Unverified	-	-
20-17-406-018-0000	5947 S PEORIA ST	Owned by City	-	RS-3	16 ENGLEWOOD	Unverified	-	-
20-17-407-022-0000	5912 S HALSTED ST	Owned by City	-	B2-2	16 ENGLEWOOD	Unverified	-	-
20-17-423-073-0000	807 W 61ST ST	Owned by City	-	B2-2	16 ENGLEWOOD	Unverified	-	-
20-20-102-003-0000	1447 W 63RD ST	Owned by City	-	B3-2	16 WEST ENGLEWOOD	Partially Verified	-	11/15/2005
20-17-405-014-0000	5923 S SANGAMON ST	Owned by City	-	RS-3	16 ENGLEWOOD	Unverified	-	-
20-17-407-025-0000	5920 S HALSTED ST	Owned by City	-	B2-2	16 ENGLEWOOD	Unverified	-	-
20-17-407-004-0000	815 W 59TH ST	Owned by City	-	C1-1	16 ENGLEWOOD	Unverified	-	-
20-16-300-008-0000	5919 S HALSTED ST	Owned by City	-	B2-2	16 ENGLEWOOD	Unverified	-	-
20-16-300-027-0000	5918 S EMERALD AVE	Owned by City	-	RS-3	16 ENGLEWOOD	Unverified	-	-
20-16-300-006-0000	5913 S HALSTED ST	Owned by City	-	B2-2	16 ENGLEWOOD	Unverified	-	-
20-17-415-008-0000	6031 S GREEN ST	Owned by City	-	RS-3	16 ENGLEWOOD	Verified	-	7/28/1999
20-16-307-018-0000	740 W 60TH PL	Owned by City	-	RS-3	16 ENGLEWOOD	Unverified	-	-
20-16-307-002-0000	6011 S HALSTED ST	Owned by City	-	B2-2	16 ENGLEWOOD	Unverified	-	-
20-16-307-016-0000	715 W 60TH ST	Owned by City	-	RS-3	16 ENGLEWOOD	Unverified	-	-
20-17-407-031-0000	5948 S HALSTED ST	Owned by City	-	B2-2	16 ENGLEWOOD	Unverified	-	-
20-16-300-018-0000	5949 S HALSTED ST	Owned by City	-	B2-2	16 ENGLEWOOD	Unverified	-	-
20-17-405-036-0000	5932 S PEORIA ST	Owned by City	-	RS-3	16 ENGLEWOOD	Unverified	-	-
20-07-429-029-0000	5436 S PAULINA ST	Owned by City	-	RS-3	16 NEW CITY	Unverified	-	-
20-20-205-031-0000	6356 S PEORIA ST	Owned by City	-	RT-4	16 ENGLEWOOD	Unverified	-	-
20-16-324-034-0000	706 W 63RD ST	Owned by City	-	PD 74	16 ENGLEWOOD	Unverified	-	-
20-17-431-002-0000	6217 S GREEN ST	Owned by City	-	C1-3	16 ENGLEWOOD	Unverified	-	-
20-16-318-080-0000	6150 S WALLACE ST	Owned by City	-	RS-3	16 ENGLEWOOD	Unverified	-	-
20-17-423-058-0000	806 W 63RD ST	Owned by City	-	PD 1227	16 ENGLEWOOD	Unverified	-	-
20-16-315-104-0000	6123 S HALSTED ST	Owned by City	-	B2-2	16 ENGLEWOOD	Unverified	-	-
20-17-415-031-0000	6050 S HALSTED ST	Owned by City	-	B2-2	16 ENGLEWOOD	Unverified	-	-
20-07-305-026-0000	2019 W JAMES ST	Owned by City	-	RS-3	16 NEW CITY	Unverified	-	-
19-13-311-016-0000	6049 S WHIPPLE ST	Owned by City	-	RS-3	16 CHICAGO LAWN	Verified	-	7/29/1997
20-17-305-014-0000	5922 S ADA ST	Owned by City	-	RS-3	16 WEST ENGLEWOOD	Verified	-	3/19/1991
20-17-406-043-0000	5944 S GREEN ST	Owned by City	-	RS-3	16 ENGLEWOOD	Partially Verified	-	-
20-16-300-042-0000	734 W 60TH ST	Owned by City	-	B2-2	16 ENGLEWOOD	Partially Verified	-	-
20-20-408-014-0000	6833 S RACINE AVE	Owned by City	-	B1-1	16 ENGLEWOOD	Verified	-	5/21/1975
20-20-214-009-0000	6427 S PEORIA ST	Owned by City	-	RT-4	16 ENGLEWOOD	Partially Verified	-	-
20-16-318-016-0000	725 W 61ST PL	Owned by City	-	RS-3	16 ENGLEWOOD	Partially Verified	-	-
20-16-309-028-0000	644 W 61ST ST	Owned by City	-	RS-3	16 ENGLEWOOD	Partially Verified	-	-
20-17-400-047-0000	5950 S RACINE AVE	Owned by City	-	C1-1	16 WEST ENGLEWOOD	Partially Verified	-	2/17/1970
20-08-308-024-0000	5212 S JUSTINE ST	Owned by City	-	RS-3	16 NEW CITY	Verified	-	6/16/2004
20-20-317-002-0000	1519 W 69TH ST	Owned by City	-	RS-3	16 WEST ENGLEWOOD	Verified	-	3/1/2000
20-20-308-009-0000	6831 S ASHLAND AVE	Owned by City	-	C1-2	16 WEST ENGLEWOOD	Verified	-	2/14/2002
20-17-218-024-0000	5759 S ABERDEEN ST	Owned by City	-	RS-3	16 ENGLEWOOD	Verified	-	5/24/1989
20-17-128-008-0000	5830 S ADA ST	Owned by City	-	M1-1	16 WEST ENGLEWOOD	Unverified	-	-
20-18-223-042-0000	5720 S ASHLAND AVE	Owned by City	-	C2-2	16 WEST ENGLEWOOD	Unverified	-	-
20-17-419-012-0000	6125 S CARPENTER ST	Owned by City	-	RS-3	16 ENGLEWOOD	Unverified	-	-
20-17-321-040-0000	6134 S THROOP ST	Owned by City	-	RS-3	16 WEST ENGLEWOOD	Unverified	-	-
20-17-128-017-0000	1336 W 59TH ST	Owned by City	-	C2-1	16 WEST ENGLEWOOD	Unverified	-	-
20-18-207-001-0000	1625 W GARFIELD BLVD	Owned by City	-	B3-2	16 WEST ENGLEWOOD	Unverified	-	-
20-17-332-036-0000	1206 W 63RD ST	Owned by City	-	C1-2	16 WEST ENGLEWOOD	Unverified	-	-
20-17-115-044-0000	5650 S RACINE AVE	Owned by City	-	B1-1	16 WEST ENGLEWOOD	Unverified	-	-
20-17-116-011-0000	5725 S ASHLAND AVE	Owned by City	-	PD 1142	16 WEST ENGLEWOOD	Unverified	-	-
20-17-410-039-0000	1044 W 61ST ST	Owned by City	-	RS-3	16 ENGLEWOOD	Unverified	-	-
20-17-314-005-0000	6011 S THROOP ST	Owned by City	-	RS-3	16 WEST ENGLEWOOD	Unverified	-	-
20-07-426-014-0000	5435 S WOLCOTT AVE	Owned by City	-	RS-3	16 NEW CITY	Unverified	-	-
20-07-408-042-0000	5242 S WINCHESTER AVE	Owned by City	-	RS-3	16 NEW CITY	Unverified	-	-
20-17-223-015-0000	5745 S GREEN ST	Owned by City	-	RS-3	16 ENGLEWOOD	Unverified	-	-
20-17-211-032-0000	5624 S MORGAN ST	Owned by City	-	RS-3	16 ENGLEWOOD	Unverified	-	-
20-17-212-008-0000	5621 S MORGAN ST	Owned by City	-	RS-3	16 ENGLEWOOD	Unverified	-	-
20-07-420-011-0000	5357 S WOOD ST	Owned by City	-	RS-3	16 NEW CITY	Verified	-	7/3/2017
20-19-313-017-0000	2214 W 69TH ST	Owned by City	-	M1-1	16 CHICAGO LAWN	Unverified	-	-
20-19-402-039-0000	6740 S HONORE ST	Owned by City	-	RS-3	16 WEST ENGLEWOOD	Unverified	-	-
20-20-402-009-0000	6723 S ABERDEEN ST	Owned by City	-	RS-3	16 ENGLEWOOD	Unverified	-	-
20-19-207-034-0000	1619 W 63RD ST	Owned by City	-	C1-2	16 WEST ENGLEWOOD	Verified	-	7/5/2005
20-20-309-002-0000	6803 S JUSTINE ST	Owned by City	-	RS-3	16 WEST ENGLEWOOD	Unverified	-	-
20-20-410-004-0000	6807 S ABERDEEN ST	Owned by City	-	RS-3	16 ENGLEWOOD	Unverified	-	-
20-20-113-017-0000	6543 S JUSTINE ST	Owned by City	-	RS-3	16 WEST ENGLEWOOD	Unverified	-	-
20-20-224-035-0000	1148 W MARQUETTE RD	Owned by City	-	B3-1	16 ENGLEWOOD	Unverified	-	-
20-20-116-035-0000	1538 W MARQUETTE RD	Owned by City	-	RS-3	16 WEST ENGLEWOOD	Unverified	-	-
20-20-201-051-0000	6316 S ABERDEEN ST	Owned by City	-	RS-3	16 ENGLEWOOD	Unverified	-	-
20-20-202-004-0000	1051 W 63RD ST	Owned by City	-	C1-2	16 ENGLEWOOD	Unverified	-	-
20-20-101-005-0000	1509 W 63RD ST	Owned by City	-	B3-2	16 WEST ENGLEWOOD	Unverified	-	-
20-20-101-016-0000	6333 S JUSTINE ST	Owned by City	-	RS-3	16 WEST ENGLEWOOD	Unverified	-	-
20-20-202-017-0000	6343 S ABERDEEN ST	Owned by City	-	RS-3	16 ENGLEWOOD	Unverified	-	-
20-20-202-025-0000	6322 S CARPENTER ST	Owned by City	-	RS-3	16 ENGLEWOOD	Unverified	-	-
20-19-128-029-0000	6618 S SEELEY AVE	Owned by City	-	RS-3	16 WEST ENGLEWOOD	Verified	-	10/2/2016
20-07-401-042-0000	5146 S WOLCOTT AVE	Owned by City	-	RS-3	16 NEW CITY	Unverified	-	-
20-16-300-011-0000	5928 S HALSTED ST	Owned by City	-	B2-2	16 ENGLEWOOD	Verified	-	6/7/2005
20-07-415-025-0000	5202 S ASHLAND AVE	Owned by City	-	C1-2	16 NEW CITY	Unverified	-	-
20-16-300-023-0000	739 W 59TH ST	Owned by City	-	B2-2	16 ENGLEWOOD	Unverified	-	-
20-16-300-021-0000	5965 S HALSTED ST	Owned by City	-	B2-2	16 ENGLEWOOD	Verified	-	5/21/2004
20-17-407-032-0000	5950 S HALSTED ST	Owned by City	-	B2-2	16 ENGLEWOOD	Unverified	-	-
20-16-300-013-0000	5935 S HALSTED ST	Owned by City	-	B2-2	16 ENGLEWOOD	Unverified	-	-
20-17-431-001-0000	6215 S GREEN ST	Owned by City	-	C1-3	16 ENGLEWOOD	Unverified	-	-
20-16-318-092-0000	611 W 61ST PL	Owned by City	-	RS-3	16 ENGLEWOOD	Unverified	-	-
20-17-423-044-0000	6122 S HALSTED ST	Owned by City	-	B2-2	16 ENGLEWOOD	Unverified	-	-
20-17-423-065-0000	807 W 61ST ST	Owned by City	-	B2-2	16 ENGLEWOOD	Unverified	-	-
20-17-423-069-0000	807 W 61ST ST	Owned by City	-	B2-2	16 ENGLEWOOD	Unverified	-	-
20-16-315-090-0000	751 W 61ST ST	Owned by City	-	B2-2	16 ENGLEWOOD	Unverified	-	-
20-17-421-022-0000	6106 S PEORIA ST	Owned by City	-	RS-3	16 ENGLEWOOD	Unverified	-	-
20-16-315-087-0000	751 W 61ST ST	Owned by City	-	B2-2	16 ENGLEWOOD	Unverified	-	-
20-17-323-004-0000	6149 S THROOP ST	Owned by City	Y	RS-3	16 WEST ENGLEWOOD	Partially Verified	-	-
20-17-229-029-0000	924 W 59TH ST	Owned by City	-	B3-1	16 ENGLEWOOD	Verified	-	4/25/2006
20-16-309-034-0000	6032 S WALLACE ST	Owned by City	-	RS-3	16 ENGLEWOOD	Partially Verified	-	-
20-17-129-013-0000	5842 S THROOP ST	Owned by City	-	M1-1	16 WEST ENGLEWOOD	Verified	-	5/13/1999
20-16-318-010-0000	725 W 61ST PL	Owned by City	-	RS-3	16 ENGLEWOOD	Partially Verified	-	-
20-16-318-015-0000	725 W 61ST PL	Owned by City	-	RS-3	16 ENGLEWOOD	Partially Verified	-	-
20-20-303-003-0000	1419 W MARQUETTE RD	Owned by City	-	RS-3	16 WEST ENGLEWOOD	Verified	-	4/27/1993

20-17-329-026-0000	6220 S ADA ST	Owned by City	-	RT-4	16 WEST ENGLEWOOD	Verified	-	11/9/1989	-
20-19-128-022-0000	6657 S HOYNE AVE	Owned by City	-	RS-3	16 WEST ENGLEWOOD	Verified	-	7/31/1992	-
20-17-401-012-0000	5913 S MAY ST	Owned by City	-	B3-1	16 ENGLEWOOD	Verified	-	3/25/1976	-
20-17-304-017-0000	5931 S LOOMIS BLVD	Owned by City	-	RS-3	16 WEST ENGLEWOOD	Verified	-	9/27/1994	-
20-17-128-014-0000	1346 W 59TH ST	Owned by City	-	M1-1	16 WEST ENGLEWOOD	Unverified	-	-	-
20-17-417-034-0000	6146 S ABERDEEN ST	Owned by City	-	RS-3	16 ENGLEWOOD	Unverified	-	-	-
20-17-229-017-0000	5808 S PEORIA ST	Owned by City	-	RS-3	16 ENGLEWOOD	Unverified	-	-	-
20-17-105-024-0000	5524 S THROOP ST	Owned by City	-	RS-3	16 WEST ENGLEWOOD	Unverified	-	-	-
20-17-109-025-0000	5606 S LAFLIN ST	Owned by City	-	RS-3	16 WEST ENGLEWOOD	Unverified	-	-	-
20-17-408-001-0000	6001 S RACINE AVE	Owned by City	-	B1-1	16 ENGLEWOOD	Unverified	-	-	-
20-17-307-037-0000	5942 S RACINE AVE	Owned by City	-	C1-1	16 WEST ENGLEWOOD	Unverified	-	-	-
20-17-130-019-0000	5835 S THROOP ST	Owned by City	-	M1-1	16 WEST ENGLEWOOD	Unverified	-	-	-
20-17-130-034-0000	1238 W 59TH ST	Owned by City	-	M1-1	16 WEST ENGLEWOOD	Verified	-	12/2/1996	-
20-17-110-018-0000	5643 S LAFLIN ST	Owned by City	-	RS-3	16 WEST ENGLEWOOD	Unverified	-	-	-
20-17-331-028-0000	6236 S ELIZABETH ST	Owned by City	-	RS-3	16 WEST ENGLEWOOD	Unverified	-	-	-
20-17-313-006-0000	6047 S ADA ST	Owned by City	-	RS-3	16 WEST ENGLEWOOD	Unverified	-	-	-
20-17-313-011-0000	6059 S ADA ST	Owned by City	-	RS-3	16 WEST ENGLEWOOD	Unverified	-	-	-
20-17-118-020-0000	5751 S LAFLIN ST	Owned by City	-	RS-3	16 WEST ENGLEWOOD	Unverified	-	-	-
20-17-122-003-0000	5709 S THROOP ST	Owned by City	-	RS-3	16 WEST ENGLEWOOD	Unverified	-	-	-
20-17-122-018-0000	5741 S THROOP ST	Owned by City	-	RS-3	16 WEST ENGLEWOOD	Unverified	-	-	-
20-07-421-043-0000	5346 S PAULINA ST	Owned by City	-	RS-3	16 NEW CITY	Unverified	-	-	-
20-07-425-032-0000	5432 S WOLCOTT AVE	Owned by City	-	RS-3	16 NEW CITY	Unverified	-	-	-
20-07-409-015-0000	5235 S WINCHESTER AVE	Owned by City	-	RS-3	16 NEW CITY	Unverified	-	-	-
20-07-412-012-0000	5229 S WOOD ST	Owned by City	-	RS-3	16 NEW CITY	Unverified	-	-	-
20-08-308-003-0000	5204 S ASHLAND AVE	Owned by City	-	C1-2	16 NEW CITY	Unverified	-	-	-
20-17-227-012-0000	5835 S CARPENTER ST	Owned by City	-	RS-3	16 ENGLEWOOD	Unverified	-	-	-
20-17-208-008-0000	5619 S RACINE AVE	Owned by City	-	B3-2	16 ENGLEWOOD	Unverified	-	-	-
20-17-211-033-0000	5626 S MORGAN ST	Owned by City	-	RS-3	16 ENGLEWOOD	Unverified	-	-	-
20-17-217-011-0000	5721 S MAY ST	Owned by City	-	RS-3	16 ENGLEWOOD	Unverified	-	-	-
20-19-404-030-0000	6752 S HERMITAGE AVE	Owned by City	-	RS-3	16 WEST ENGLEWOOD	Unverified	-	-	-
20-20-104-011-0000	6330 S ADA ST	Owned by City	-	RT-4	16 WEST ENGLEWOOD	Unverified	-	-	-
20-20-209-035-0000	6436 S ABERDEEN ST	Owned by City	-	RS-3	16 ENGLEWOOD	Unverified	-	-	-
20-19-406-027-0000	6710 S MARSHFIELD AVE	Owned by City	-	RS-3	16 WEST ENGLEWOOD	Unverified	-	-	-
20-20-217-014-0000	6533 S MAY ST	Owned by City	-	RS-3	16 ENGLEWOOD	Unverified	-	-	-
20-20-317-019-0000	6939 S JUSTINE ST	Owned by City	-	RS-3	16 WEST ENGLEWOOD	Unverified	-	-	-
20-20-113-023-0000	6500 S LAFLIN ST	Owned by City	-	RS-3	16 WEST ENGLEWOOD	Unverified	-	-	-
20-19-105-031-0000	6324 S HOYNE AVE	Owned by City	-	RS-3	16 WEST ENGLEWOOD	Unverified	-	-	-
20-20-224-034-0000	1151 W MARQUETTE RD	Owned by City	-	B3-1	16 ENGLEWOOD	Unverified	-	-	-
20-20-301-026-0000	6753 S JUSTINE ST	Owned by City	-	RS-3	16 WEST ENGLEWOOD	Unverified	-	-	-
20-20-303-023-0000	6747 S BISHOP ST	Owned by City	-	RS-3	16 WEST ENGLEWOOD	Unverified	-	-	-
20-20-202-010-0000	6318 S ABERDEEN ST	Owned by City	-	RS-3	16 ENGLEWOOD	Unverified	-	-	-
20-07-403-014-0000	5123 S HONORE ST	Owned by City	-	RS-3	16 NEW CITY	Unverified	-	-	-
20-16-309-035-0000	6034 S WALLACE ST	Owned by City	-	RS-3	16 ENGLEWOOD	Unverified	-	-	-
20-17-405-041-0000	5946 S PEORIA ST	Owned by City	-	RS-3	16 ENGLEWOOD	Unverified	-	-	-
20-17-407-026-0000	5926 S HALSTED ST	Owned by City	-	B2-2	16 ENGLEWOOD	Unverified	-	-	-
20-17-407-028-0000	5940 S HALSTED ST	Owned by City	-	B2-2	16 ENGLEWOOD	Unverified	-	-	-
20-17-230-015-0000	5800 S ADA ST	Owned by City	-	M1-1	16 WEST ENGLEWOOD	Partially Verified	-	-	-
20-17-423-050-0000	6134 S HALSTED ST	Owned by City	-	B2-2	16 ENGLEWOOD	Unverified	-	-	-
20-17-423-054-0000	806 W 63RD ST	Owned by City	-	PD 1227	16 ENGLEWOOD	Unverified	-	-	-
20-17-407-023-0000	5916 S HALSTED ST	Owned by City	-	B2-2	16 ENGLEWOOD	Unverified	-	-	-
20-17-407-021-0000	5910 S HALSTED ST	Owned by City	-	B2-2	16 ENGLEWOOD	Unverified	-	-	-
20-17-415-007-0000	6031 S GREEN ST	Owned by City	-	RS-3	16 ENGLEWOOD	Unverified	-	-	-
20-16-307-011-0000	729 W 60TH ST	Owned by City	-	RS-3	16 ENGLEWOOD	Unverified	-	-	-
20-17-407-033-0000	5954 S HALSTED ST	Owned by City	-	B2-2	16 ENGLEWOOD	Unverified	-	-	-
20-16-300-017-0000	5945 S HALSTED ST	Owned by City	-	B2-2	16 ENGLEWOOD	Unverified	-	-	-
20-16-300-012-0000	5933 S HALSTED ST	Owned by City	-	B2-2	16 ENGLEWOOD	Verified	-	8/16/2005	-
20-16-321-043-0000	649 W 62ND ST	Owned by City	-	RS-3	16 ENGLEWOOD	Unverified	-	-	-
20-17-423-055-0000	806 W 63RD ST	Owned by City	-	PD 1227	16 ENGLEWOOD	Unverified	-	-	-
20-17-423-045-0000	6124 S HALSTED ST	Owned by City	-	B2-2	16 ENGLEWOOD	Unverified	-	-	-
20-17-423-062-0000	6114 S HALSTED ST	Owned by City	-	B2-2	16 ENGLEWOOD	Unverified	-	-	-
20-16-315-095-0000	6111 S HALSTED ST	Owned by City	-	B2-2	16 ENGLEWOOD	Unverified	-	-	-
20-17-415-030-0000	6048 S HALSTED ST	Owned by City	-	B2-2	16 ENGLEWOOD	Unverified	-	-	-
20-07-322-003-0000	5407 S HOYNE AVE	Owned by City	-	RS-3	16 NEW CITY	Unverified	-	-	-
20-07-404-010-0000	1733 W 51ST ST	Owned by City	-	B3-1	16 NEW CITY	Verified	-	11/21/1998	-
20-17-424-004-0000	6213 S RACINE AVE	Owned by City	-	C1-1	16 ENGLEWOOD	Verified	-	9/23/1997	-
20-17-116-002-0000	5705 S ASHLAND AVE	Owned by City	-	C2-2	16 WEST ENGLEWOOD	Verified	-	10/19/1999	-
20-16-307-004-0000	6023 S HALSTED ST	Owned by City	-	B2-2	16 ENGLEWOOD	Partially Verified	-	-	-
20-17-123-043-0000	5754 S RACINE AVE	Owned by City	-	B1-1	16 WEST ENGLEWOOD	Verified	-	6/26/2002	-
20-20-214-006-0000	6417 S PEORIA ST	Owned by City	-	RT-4	16 ENGLEWOOD	Partially Verified	-	-	-
20-16-321-049-0000	629 W 62ND ST	Owned by City	-	RS-3	16 ENGLEWOOD	Partially Verified	-	-	-
20-16-318-094-0000	6141 S HALSTED ST	Owned by City	-	C1-2	16 ENGLEWOOD	Partially Verified	-	-	-
20-16-318-063-0000	600 W 62ND ST	Owned by City	-	RS-3	16 ENGLEWOOD	Partially Verified	-	-	-
20-07-403-034-0000	5130 S WOOD ST	Owned by City	-	RS-3	16 NEW CITY	Verified	-	2/23/2016	-
20-16-318-013-0000	725 W 61ST PL	Owned by City	-	RS-3	16 ENGLEWOOD	Partially Verified	-	-	-
20-17-421-001-0000	6101 S SANGAMON ST	Owned by City	-	RS-3	16 ENGLEWOOD	Partially Verified	-	-	-
20-17-414-015-0000	6035 S PEORIA ST	Owned by City	-	RS-3	16 ENGLEWOOD	Partially Verified	-	-	-
20-17-324-007-0000	6153 S ELIZABETH ST	Owned by City	-	RS-3	16 WEST ENGLEWOOD	Verified	-	3/12/1982	-
20-17-123-027-0000	5704 S RACINE AVE	Owned by City	-	B1-1	16 WEST ENGLEWOOD	Unverified	-	-	-
20-17-125-011-0000	5843 S JUSTINE ST	Owned by City	-	M1-1	16 WEST ENGLEWOOD	Unverified	-	-	-
20-17-128-013-0000	1348 W 59TH ST	Owned by City	-	M1-1	16 WEST ENGLEWOOD	Unverified	-	-	-
20-17-418-013-0000	6121 S ABERDEEN ST	Owned by City	-	RS-3	16 ENGLEWOOD	Unverified	-	-	-
20-17-418-021-0000	6143 S ABERDEEN ST	Owned by City	-	RS-3	16 ENGLEWOOD	Unverified	-	-	-
20-17-102-036-0000	1457 W GARFIELD BLVD	Owned by City	-	RT-4	16 WEST ENGLEWOOD	Unverified	-	-	-
20-17-321-048-0000	6152 S THROOP ST	Owned by City	-	RS-3	16 WEST ENGLEWOOD	Unverified	-	-	-
20-17-109-015-0000	5639 S JUSTINE ST	Owned by City	-	RS-3	16 WEST ENGLEWOOD	Unverified	-	-	-
20-17-307-035-0000	5938 S RACINE AVE	Owned by City	-	C1-1	16 WEST ENGLEWOOD	Unverified	-	-	-
20-17-114-001-0000	5601 S THROOP ST	Owned by City	-	RS-3	16 WEST ENGLEWOOD	Unverified	-	-	-
20-17-426-004-0000	6209 S ABERDEEN ST	Owned by City	-	RS-3	16 ENGLEWOOD	Unverified	-	-	-
20-18-400-027-0000	5914 S WINCHESTER AVE	Owned by City	-	RS-3	16 WEST ENGLEWOOD	Unverified	-	-	-
20-17-116-012-0000	5737 S ASHLAND AVE	Owned by City	-	PD 1142	16 WEST ENGLEWOOD	Unverified	-	-	-
20-17-400-027-0000	5955 S RACINE AVE	Owned by City	-	RS-3	16 ENGLEWOOD	Unverified	-	-	-
20-17-401-007-0000	1111 W 59TH ST	Owned by City	-	B3-1	16 ENGLEWOOD	Unverified	-	-	-
20-07-425-011-0000	5429 S WINCHESTER AVE	Owned by City	-	RS-3	16 NEW CITY	Unverified	-	-	-
20-17-209-014-0000	5633 S MAY ST	Owned by City	-	RS-3	16 ENGLEWOOD	Unverified	-	-	-
20-07-401-039-0000	5140 S WOLCOTT AVE	Owned by City	-	RS-3	16 NEW CITY	Verified	-	9/21/2017	-
20-19-316-029-0000	2038 W 68TH PL	Owned by City	-	RS-2	16 WEST ENGLEWOOD	Unverified	-	-	-
20-19-401-018-0000	6735 S WINCHESTER AVE	Owned by City	-	RS-3	16 WEST ENGLEWOOD	Unverified	-	-	-
20-20-308-019-0000	6810 S JUSTINE ST	Owned by City	-	RS-3	16 WEST ENGLEWOOD	Unverified	-	-	-
20-20-107-001-0000	1225 W 63RD ST	Owned by City	-	C1-2	16 WEST ENGLEWOOD	Unverified	-	-	-
20-20-316-040-0000	6950 S JUSTINE ST	Owned by City	-	RS-3	16 WEST ENGLEWOOD	Unverified	-	-	-
20-20-317-018-0000	6937 S JUSTINE ST	Owned by City	-	RS-3	16 WEST ENGLEWOOD	Unverified	-	-	-

20-19-106-025-0000	6351 S HOYNE AVE	Owned by City	-	RS-3	16 WEST ENGLEWOOD	Unverified	-	-
20-20-225-038-0000	1122 W MARQUETTE RD	Owned by City	-	RS-3	16 ENGLEWOOD	Unverified	-	-
20-20-101-003-0000	1515 W 63RD ST	Owned by City	-	B3-2	16 WEST ENGLEWOOD	Unverified	-	-
20-17-221-025-0000	5716 S PEORIA ST	Owned by City	-	RS-3	16 ENGLEWOOD	Partially Verified	-	-
20-07-303-012-0000	2029 W 51ST ST	Owned by City	-	B3-1	16 NEW CITY	Verified	-	4/20/1995
20-07-323-003-0000	5407 S SEELEY AVE	Owned by City	-	RS-3	16 NEW CITY	Unverified	-	-
20-16-318-008-0000	725 W 61ST PL	Owned by City	-	RS-3	16 ENGLEWOOD	Unverified	-	-
20-07-416-022-0000	5355 S DAMEN AVE	Owned by City	-	RS-3	16 NEW CITY	Unverified	-	-
20-16-300-009-0000	5919 S HALSTED ST	Owned by City	-	B2-2	16 ENGLEWOOD	Unverified	-	-
20-17-404-003-0000	949 W 59TH ST	Owned by City	-	B3-1	16 ENGLEWOOD	Unverified	-	-
20-17-404-007-0000	941 W 59TH ST	Owned by City	-	B3-1	16 ENGLEWOOD	Unverified	-	-
20-16-307-026-0000	718 W 60TH PL	Owned by City	-	RS-3	16 ENGLEWOOD	Unverified	-	-
20-17-414-002-0000	6003 S PEORIA ST	Owned by City	-	RS-3	16 ENGLEWOOD	Unverified	-	-
20-20-214-008-0000	6423 S PEORIA ST	Owned by City	-	RT-4	16 ENGLEWOOD	Unverified	-	-
20-20-204-030-0000	6332 S SANGAMON ST	Owned by City	-	RT-4	16 ENGLEWOOD	Unverified	-	-
20-16-321-090-0000	610 W ENGLEWOOD AVE	Owned by City	-	RS-3	16 ENGLEWOOD	Unverified	-	-
20-16-318-076-0000	618 W 62ND ST	Owned by City	-	RS-3	16 ENGLEWOOD	Unverified	-	-
20-16-318-027-0000	715 W 61ST PL	Owned by City	-	RS-3	16 ENGLEWOOD	Verified	-	5/27/1975
20-16-315-103-0000	6119 S HALSTED ST	Owned by City	-	B2-2	16 ENGLEWOOD	Unverified	-	-
20-16-315-099-0000	751 W 61ST ST	Owned by City	-	B2-2	16 ENGLEWOOD	Unverified	-	-
20-16-315-068-0000	622 W 61ST PL	Owned by City	-	RS-3	16 ENGLEWOOD	Unverified	-	-
20-16-308-002-0000	6035 S HALSTED ST	Owned by City	-	B2-2	16 ENGLEWOOD	Unverified	-	-
20-16-309-030-0000	638 W 61ST ST	Owned by City	-	RS-3	16 ENGLEWOOD	Unverified	-	-
20-07-303-037-0000	2020 W 51ST PL	Owned by City	-	RS-3	16 NEW CITY	Unverified	-	-
20-07-306-020-0000	5134 S DAMEN AVE	Owned by City	-	B3-1	16 NEW CITY	Verified	-	7/29/1997
20-17-414-010-0000	6023 S PEORIA ST	Owned by City	-	RS-3	16 ENGLEWOOD	Partially Verified	-	-
20-17-303-031-0000	5952 S LOOMIS BLVD	Owned by City	-	RS-3	16 WEST ENGLEWOOD	Verified	-	9/5/2006
20-16-321-054-0000	615 W 62ND ST	Owned by City	-	RS-3	16 ENGLEWOOD	Partially Verified	-	-
20-16-318-083-0000	6125 S HALSTED ST	Owned by City	-	B2-2	16 ENGLEWOOD	Partially Verified	-	-
20-17-423-053-0000	806 W 63RD ST	Owned by City	-	PD 1227	16 ENGLEWOOD	Partially Verified	-	-
20-16-318-019-0000	725 W 61ST PL	Owned by City	-	RS-3	16 ENGLEWOOD	Partially Verified	-	-
20-16-315-005-0000	641 W 61ST ST	Owned by City	-	RS-3	16 ENGLEWOOD	Partially Verified	-	-
20-16-315-040-0000	601 W 61ST ST	Owned by City	-	RS-3	16 ENGLEWOOD	Partially Verified	-	-
20-17-415-038-0000	6056 S HALSTED ST	Owned by City	-	B2-2	16 ENGLEWOOD	Verified	-	2/17/1970
20-18-300-005-0000	5927 S WESTERN AVE	Owned by City	-	M2-2	16 CHICAGO LAWN	Verified	-	5/28/1998
20-17-203-024-0000	5526 S MORGAN ST	Owned by City	-	RS-3	16 ENGLEWOOD	Verified	-	1/31/2013
20-17-424-038-0000	1138 W 63RD ST	Owned by City	-	C1-2	16 ENGLEWOOD	Verified	-	6/2/2000
20-07-302-024-0000	2148 W 51ST PL	Owned by City	-	RS-3	16 NEW CITY	Unverified	-	-
20-17-128-007-0000	5845 S LOOMIS BLVD	Owned by City	-	M1-1	16 WEST ENGLEWOOD	Unverified	-	-
20-17-326-020-0000	6206 S LAFLIN ST	Owned by City	-	RS-3	16 WEST ENGLEWOOD	Unverified	-	-
20-17-326-039-0000	1500 W 63RD ST	Owned by City	-	B3-2	16 WEST ENGLEWOOD	Unverified	-	-
20-17-200-023-0000	5520 S MAY ST	Owned by City	-	RS-3	16 ENGLEWOOD	Unverified	-	-
20-17-332-031-0000	1218 W 63RD ST	Owned by City	-	C1-2	16 WEST ENGLEWOOD	Unverified	-	-
20-17-400-004-0000	1149 W 59TH ST	Owned by City	-	B3-1	16 ENGLEWOOD	Unverified	-	-
20-18-400-028-0000	5916 S WINCHESTER AVE	Owned by City	-	RS-3	16 WEST ENGLEWOOD	Unverified	-	-
20-17-116-004-0000	5715 S ASHLAND AVE	Owned by City	-	PD 1142	16 WEST ENGLEWOOD	Unverified	-	-
20-17-116-010-0000	5733 S ASHLAND AVE	Owned by City	-	PD 1142	16 WEST ENGLEWOOD	Unverified	-	-
20-17-313-010-0000	6057 S ADA ST	Owned by City	-	RS-3	16 WEST ENGLEWOOD	Unverified	-	-
20-17-315-042-0000	6054 S RACINE AVE	Owned by City	-	B1-1	16 WEST ENGLEWOOD	Unverified	-	-
20-18-214-017-0000	5643 S PAULINA ST	Owned by City	-	RS-3	16 WEST ENGLEWOOD	Unverified	-	-
20-17-401-003-0000	1119 W 59TH ST	Owned by City	-	B3-1	16 ENGLEWOOD	Unverified	-	-
20-17-402-027-0000	5957 S ABERDEEN ST	Owned by City	-	RS-3	16 ENGLEWOOD	Unverified	-	-
20-17-403-006-0000	1007 W 59TH ST	Owned by City	-	B3-1	16 ENGLEWOOD	Unverified	-	-
20-17-116-026-0000	5716 S JUSTINE ST	Owned by City	-	RS-3	16 WEST ENGLEWOOD	Unverified	-	-
20-07-419-002-0000	5303 S HONORE ST	Owned by City	-	RS-3	16 NEW CITY	Unverified	-	-
20-08-308-004-0000	5207 S ASHLAND AVE	Owned by City	-	C1-2	16 NEW CITY	Unverified	-	-
20-17-208-001-0000	5601 S RACINE AVE	Owned by City	-	B3-2	16 ENGLEWOOD	Unverified	-	-
20-17-208-022-0000	5653 S RACINE AVE	Owned by City	-	RS-3	16 ENGLEWOOD	Unverified	-	-
20-17-211-034-0000	5628 S MORGAN ST	Owned by City	-	RS-3	16 ENGLEWOOD	Unverified	-	-
20-17-213-015-0000	5645 S SANGAMON ST	Owned by City	-	RS-3	16 ENGLEWOOD	Unverified	-	-
20-08-301-007-0000	1511 W 51ST ST	Owned by City	-	B3-2	16 NEW CITY	Unverified	-	-
20-19-313-007-0000	6815 S BELL AVE	Owned by City	-	M1-1	16 CHICAGO LAWN	Unverified	-	-
20-19-316-015-0000	2021 W 68TH ST	Owned by City	-	RS-2	16 WEST ENGLEWOOD	Unverified	-	-
20-19-400-032-0000	6724 S WINCHESTER AVE	Owned by City	-	RS-3	16 WEST ENGLEWOOD	Unverified	-	-
20-19-400-034-0000	6730 S WINCHESTER AVE	Owned by City	-	RS-3	16 WEST ENGLEWOOD	Unverified	-	-
20-19-401-006-0000	1909 W MARQUETTE RD	Owned by City	-	RS-3	16 WEST ENGLEWOOD	Unverified	-	-
20-19-401-047-0000	1913 W MARQUETTE RD	Owned by City	-	RS-3	16 WEST ENGLEWOOD	Unverified	-	-
20-20-401-029-0000	6715 S ABERDEEN ST	Owned by City	-	RS-3	16 ENGLEWOOD	Unverified	-	-
20-20-102-013-0000	6321 S LAFLIN ST	Owned by City	-	RS-3	16 WEST ENGLEWOOD	Unverified	-	-
20-20-105-001-0000	1323 W 63RD ST	Owned by City	-	C1-2	16 WEST ENGLEWOOD	Unverified	-	-
20-20-105-004-0000	1315 W 63RD ST	Owned by City	-	C1-2	16 WEST ENGLEWOOD	Unverified	-	-
20-20-105-030-0000	1301 W 63RD ST	Owned by City	-	C1-2	16 WEST ENGLEWOOD	Unverified	-	-
20-20-211-001-0000	6401 S CARPENTER ST	Owned by City	-	RS-3	16 ENGLEWOOD	Unverified	-	-
20-20-217-016-0000	6537 S MAY ST	Owned by City	-	RS-3	16 ENGLEWOOD	Unverified	-	-
20-20-116-001-0000	6601 S ASHLAND AVE	Owned by City	-	B3-2	16 WEST ENGLEWOOD	Unverified	-	-
20-20-116-006-0000	6627 S ASHLAND AVE	Owned by City	-	B3-2	16 WEST ENGLEWOOD	Unverified	-	-
20-19-112-029-0000	6416 S HOYNE AVE	Owned by City	-	RS-3	16 WEST ENGLEWOOD	Unverified	-	-
20-20-302-033-0000	6726 S BISHOP ST	Owned by City	-	RS-3	16 WEST ENGLEWOOD	Unverified	-	-
20-20-202-003-0000	1053 W 63RD ST	Owned by City	-	C1-2	16 ENGLEWOOD	Unverified	-	-
20-17-112-028-0000	5610 S ADA ST	Owned by City	-	RS-3	16 WEST ENGLEWOOD	Verified	-	9/30/2015
20-07-408-010-0000	5223 S DAMEN AVE	Owned by City	-	RS-3	16 NEW CITY	Unverified	-	-
20-17-406-035-0000	5930 S GREEN ST	Owned by City	-	RS-3	16 ENGLEWOOD	Unverified	-	-
20-16-308-033-0000	6044 S UNION AVE	Owned by City	-	RS-3	16 ENGLEWOOD	Unverified	-	-
20-07-415-037-0000	5238 S ASHLAND AVE	Owned by City	-	C1-2	16 NEW CITY	Unverified	-	-
20-07-416-014-0000	5337 S DAMEN AVE	Owned by City	-	RS-3	16 NEW CITY	Unverified	-	-
20-07-416-032-0000	5326 S WINCHESTER AVE	Owned by City	-	RS-3	16 NEW CITY	Unverified	-	-
20-07-406-015-0000	5137 S PAULINA ST	Owned by City	-	RS-3	16 NEW CITY	Unverified	-	-
20-17-424-039-0000	1134 W 63RD ST	Owned by City	-	C1-2	16 ENGLEWOOD	Verified	-	9/27/1991
20-17-415-035-0000	6039 S GREEN ST	Owned by City	-	RS-3	16 ENGLEWOOD	Unverified	-	-
20-17-407-024-0000	5918 S HALSTED ST	Owned by City	-	B2-2	16 ENGLEWOOD	Unverified	-	-
20-17-423-071-0000	807 W 61ST ST	Owned by City	-	B2-2	16 ENGLEWOOD	Unverified	-	-
20-17-410-008-0000	6027 S ABERDEEN ST	Owned by City	-	RS-3	16 ENGLEWOOD	Partially Verified	-	-
20-17-431-004-0000	6221 S GREEN ST	Owned by City	-	C1-3	16 ENGLEWOOD	Unverified	-	-
20-17-406-005-0000	5911 S PEORIA ST	Owned by City	-	RS-3	16 ENGLEWOOD	Unverified	-	-
20-16-307-025-0000	722 W 60TH PL	Owned by City	-	RS-3	16 ENGLEWOOD	Unverified	-	-
20-16-300-040-0000	740 W 60TH ST	Owned by City	-	B2-2	16 ENGLEWOOD	Unverified	-	-
20-16-300-014-0000	5937 S HALSTED ST	Owned by City	-	B2-2	16 ENGLEWOOD	Unverified	-	-
20-17-405-035-0000	5930 S PEORIA ST	Owned by City	-	RS-3	16 ENGLEWOOD	Unverified	-	-
20-19-406-014-0000	6727 S PAULINA ST	Owned by City	-	RS-3	16 WEST ENGLEWOOD	Unverified	-	-
20-16-321-047-0000	633 W 62ND ST	Owned by City	-	RS-3	16 ENGLEWOOD	Unverified	-	-
20-17-420-045-0000	6156 S SANGAMON ST	Owned by City	-	RS-3	16 ENGLEWOOD	Unverified	-	-

20-17-423-043-0000	6120 S HALSTED ST	Owned by City	-	B2-2	16 ENGLEWOOD	Unverified	-	-
20-17-423-042-0000	6118 S HALSTED ST	Owned by City	-	B2-2	16 ENGLEWOOD	Unverified	-	-
20-16-315-102-0000	6117 S HALSTED ST	Owned by City	-	B2-2	16 ENGLEWOOD	Unverified	-	-
20-16-315-089-0000	751 W 61ST ST	Owned by City	-	B2-2	16 ENGLEWOOD	Unverified	-	-
20-07-308-038-0000	2019 W 52ND ST	Owned by City	-	RS-3	16 NEW CITY	Unverified	-	-
20-17-218-038-0000	5736 S CARPENTER ST	Owned by City	-	RS-3	16 ENGLEWOOD	Verified	8/17/1992	-
20-17-408-011-0000	6029 S RACINE AVE	Owned by City	-	B1-1	16 ENGLEWOOD	Verified	5/19/2006	-
20-17-430-005-0000	6204 S GREEN ST	Owned by City	Y	C1-3	16 ENGLEWOOD	Unverified	-	-
20-16-318-012-0000	725 W 61ST PL	Owned by City	-	RS-3	16 ENGLEWOOD	Partially Verified	-	-
20-16-318-021-0000	725 W 61ST PL	Owned by City	-	RS-3	16 ENGLEWOOD	Partially Verified	-	-
20-16-308-001-0000	6031 S HALSTED ST	Owned by City	-	B2-2	16 ENGLEWOOD	Partially Verified	-	-
20-16-300-007-0000	5915 S HALSTED ST	Owned by City	-	B2-2	16 ENGLEWOOD	Partially Verified	-	-
20-17-116-035-0000	5738 S JUSTINE ST	Owned by City	-	RS-3	16 WEST ENGLEWOOD	Verified	3/17/1988	-
20-20-408-009-0000	6821 S RACINE AVE	Owned by City	-	RS-3	16 ENGLEWOOD	Verified	10/22/1979	-
20-17-128-006-0000	5831 S LOOMIS BLVD	Owned by City	-	M1-1	16 WEST ENGLEWOOD	Unverified	-	-
20-17-128-012-0000	1350 W 59TH ST	Owned by City	-	M1-1	16 WEST ENGLEWOOD	Unverified	-	-
20-17-229-006-0000	5819 S SANGAMON ST	Owned by City	-	RS-3	16 ENGLEWOOD	Unverified	-	-
20-17-231-006-0000	5841 S GREEN ST	Owned by City	-	M1-1	16 ENGLEWOOD	Unverified	-	-
20-18-222-001-0000	5701 S PAULINA ST	Owned by City	-	RS-3	16 WEST ENGLEWOOD	Unverified	-	-
20-17-304-023-0000	5947 S LOOMIS BLVD	Owned by City	-	RS-3	16 WEST ENGLEWOOD	Unverified	-	-
20-17-321-034-0000	6120 S THROOP ST	Owned by City	-	RS-3	16 WEST ENGLEWOOD	Unverified	-	-
20-17-108-020-0000	5651 S ASHLAND AVE	Owned by City	-	B3-2	16 WEST ENGLEWOOD	Unverified	-	-
20-17-305-005-0000	1315 W 59TH ST	Owned by City	-	C1-1	16 WEST ENGLEWOOD	Unverified	-	-
20-17-307-038-0000	5944 S RACINE AVE	Owned by City	-	C1-1	16 WEST ENGLEWOOD	Unverified	-	-
20-17-311-006-0000	6002 S BISHOP ST	Owned by City	-	RS-3	16 WEST ENGLEWOOD	Unverified	-	-
20-17-426-001-0000	6201 S ABERDEEN ST	Owned by City	-	RS-3	16 ENGLEWOOD	Unverified	-	-
20-17-426-015-0000	6239 S ABERDEEN ST	Owned by City	-	RS-3	16 ENGLEWOOD	Unverified	-	-
20-17-330-003-0000	6205 S ADA ST	Owned by City	-	RT-4	16 WEST ENGLEWOOD	Unverified	-	-
20-17-115-043-0000	5648 S RACINE AVE	Owned by City	-	B1-1	16 WEST ENGLEWOOD	Unverified	-	-
20-17-401-010-0000	1105 W 59TH ST	Owned by City	-	B3-1	16 ENGLEWOOD	Unverified	-	-
20-07-418-005-0000	5313 S WOLCOTT AVE	Owned by City	-	RS-3	16 NEW CITY	Unverified	-	-
20-07-410-033-0000	5228 S HONORE ST	Owned by City	-	RS-3	16 NEW CITY	Unverified	-	-
20-17-212-007-0000	5619 S MORGAN ST	Owned by City	-	RS-3	16 ENGLEWOOD	Unverified	-	-
20-20-102-039-0000	6344 S BISHOP ST	Owned by City	-	RS-3	16 WEST ENGLEWOOD	Unverified	-	-
20-20-105-003-0000	1319 W 63RD ST	Owned by City	-	C1-2	16 WEST ENGLEWOOD	Unverified	-	-
20-20-210-018-0000	6453 S ABERDEEN ST	Owned by City	-	RS-3	16 ENGLEWOOD	Unverified	-	-
20-20-211-024-0000	6400 S MORGAN ST	Owned by City	-	RS-3	16 ENGLEWOOD	Unverified	-	-
20-20-107-003-0000	1221 W 63RD ST	Owned by City	-	C1-2	16 WEST ENGLEWOOD	Unverified	-	-
20-20-114-028-0000	6510 S BISHOP ST	Owned by City	-	RS-3	16 WEST ENGLEWOOD	Unverified	-	-
20-20-116-002-0000	6609 S ASHLAND AVE	Owned by City	-	B3-2	16 WEST ENGLEWOOD	Unverified	-	-
20-19-106-023-0000	6345 S HOYNE AVE	Owned by City	-	RS-3	16 WEST ENGLEWOOD	Unverified	-	-
20-20-301-024-0000	6747 S JUSTINE ST	Owned by City	-	RS-3	16 WEST ENGLEWOOD	Unverified	-	-
20-20-302-015-0000	6725 S LAFLIN ST	Owned by City	-	RS-3	16 WEST ENGLEWOOD	Unverified	-	-
20-20-101-031-0000	6324 S LAFLIN ST	Owned by City	-	RS-3	16 WEST ENGLEWOOD	Unverified	-	-
20-07-402-007-0000	1841 W 51ST ST	Owned by City	-	B3-1	16 NEW CITY	Unverified	-	-
20-07-415-024-0000	5200 S ASHLAND AVE	Owned by City	-	C1-2	16 NEW CITY	Unverified	-	-
20-07-405-008-0000	5125 S HERMITAGE AVE	Owned by City	-	RS-3	16 NEW CITY	Unverified	-	-
20-17-423-064-0000	807 W 61ST ST	Owned by City	-	B2-2	16 ENGLEWOOD	Unverified	-	-
20-17-431-005-0000	6223 S GREEN ST	Owned by City	-	C1-3	16 ENGLEWOOD	Unverified	-	-
20-17-431-003-0000	6219 S GREEN ST	Owned by City	-	C1-3	16 ENGLEWOOD	Unverified	-	-
20-17-406-051-0000	853 W 59TH ST	Owned by City	-	C1-1	16 ENGLEWOOD	Verified	1/27/2000	-
20-16-300-003-0000	5905 S HALSTED ST	Owned by City	-	B2-2	16 ENGLEWOOD	Unverified	-	-
20-16-307-003-0000	6015 S HALSTED ST	Owned by City	-	B2-2	16 ENGLEWOOD	Unverified	-	-
20-17-412-006-0000	6013 S MORGAN ST	Owned by City	-	RS-3	16 ENGLEWOOD	Unverified	-	-
20-17-404-021-0000	5947 S MORGAN ST	Owned by City	-	RS-3	16 ENGLEWOOD	Unverified	-	-
20-16-300-039-0000	740 W 60TH ST	Owned by City	-	B2-2	16 ENGLEWOOD	Verified	12/11/1986	-
20-16-300-019-0000	5951 S HALSTED ST	Owned by City	-	B2-2	16 ENGLEWOOD	Unverified	-	-
20-16-300-015-0000	5941 S HALSTED ST	Owned by City	-	B2-2	16 ENGLEWOOD	Unverified	-	-
20-17-421-043-0000	6122 S PEORIA ST	Owned by City	-	PD 74	16 ENGLEWOOD	Unverified	-	-
20-16-315-106-0000	6125 S HALSTED ST	Owned by City	-	B2-2	16 ENGLEWOOD	Unverified	-	-
20-16-315-100-0000	751 W 61ST ST	Owned by City	-	B2-2	16 ENGLEWOOD	Unverified	-	-
20-16-315-088-0000	751 W 61ST ST	Owned by City	-	B2-2	16 ENGLEWOOD	Unverified	-	-
20-16-315-092-0000	751 W 61ST ST	Owned by City	-	B2-2	16 ENGLEWOOD	Unverified	-	-
20-17-423-074-0000	807 W 61ST ST	Owned by City	-	B2-2	16 ENGLEWOOD	Unverified	-	-
20-16-315-091-0000	751 W 61ST ST	Owned by City	-	B2-2	16 ENGLEWOOD	Unverified	-	-
20-17-101-014-0000	5531 S JUSTINE ST	Owned by City	-	RS-3	16 WEST ENGLEWOOD	Verified	10/3/1995	-
20-17-423-056-0000	806 W 63RD ST	Owned by City	-	PD 1227	16 ENGLEWOOD	Verified	1/30/2008	-
20-17-423-068-0000	807 W 61ST ST	Owned by City	-	B2-2	16 ENGLEWOOD	Partially Verified	1/18/2005	-
20-17-401-011-0000	1101 W 59TH ST	Owned by City	-	B3-1	16 ENGLEWOOD	Verified	2/13/2002	-
20-17-414-011-0000	6023 S PEORIA ST	Owned by City	-	RS-3	16 ENGLEWOOD	Partially Verified	-	-
20-17-414-004-0000	6009 S PEORIA ST	Owned by City	-	RS-3	16 ENGLEWOOD	Partially Verified	-	-
20-17-405-046-0000	5958 S PEORIA ST	Owned by City	-	RS-3	16 ENGLEWOOD	Partially Verified	-	-
20-17-406-046-0000	5950 S GREEN ST	Owned by City	-	RS-3	16 ENGLEWOOD	Partially Verified	-	-
20-16-300-041-0000	736 W 60TH ST	Owned by City	-	B2-2	16 ENGLEWOOD	Partially Verified	-	-
20-17-423-012-0000	6135 S GREEN ST	Owned by City	-	C1-2	16 ENGLEWOOD	Partially Verified	-	-
20-16-318-009-0000	725 W 61ST PL	Owned by City	-	RS-3	16 ENGLEWOOD	Partially Verified	-	-
20-16-318-014-0000	725 W 61ST PL	Owned by City	-	RS-3	16 ENGLEWOOD	Partially Verified	-	-
20-16-318-017-0000	725 W 61ST PL	Owned by City	-	RS-3	16 ENGLEWOOD	Partially Verified	-	-
20-17-423-052-0000	806 W 63RD ST	Owned by City	-	PD 1227	16 ENGLEWOOD	Partially Verified	-	-
20-16-318-018-0000	725 W 61ST PL	Owned by City	-	RS-3	16 ENGLEWOOD	Partially Verified	-	-
20-17-423-047-0000	6128 S HALSTED ST	Owned by City	-	B2-2	16 ENGLEWOOD	Partially Verified	-	-
20-16-315-067-0000	626 W 61ST PL	Owned by City	-	RS-3	16 ENGLEWOOD	Partially Verified	-	-
20-07-305-011-0000	5160 S HOYNE AVE	Owned by City	-	RS-3	16 NEW CITY	Verified	7/25/2007	-
20-16-309-029-0000	640 W 61ST ST	Owned by City	-	RS-3	16 ENGLEWOOD	Partially Verified	-	-
20-17-101-017-0000	5537 S JUSTINE ST	Owned by City	-	RS-3	16 WEST ENGLEWOOD	Verified	3/2/2006	-
20-17-417-036-0000	6150 S ABERDEEN ST	Owned by City	-	RS-3	16 ENGLEWOOD	Verified	7/23/1980	-
20-18-215-029-0000	5618 S ASHLAND AVE	Owned by City	-	B3-2	16 WEST ENGLEWOOD	Unverified	-	-
20-17-128-009-0000	5944 S ADA ST	Owned by City	-	RS-3	16 WEST ENGLEWOOD	Unverified	-	-
20-17-230-030-0000	840 W 59TH ST	Owned by City	-	C1-1	16 ENGLEWOOD	Unverified	-	-
20-17-417-039-0000	6158 S ABERDEEN ST	Owned by City	-	RS-3	16 ENGLEWOOD	Unverified	-	-
20-17-305-002-0000	1321 W 59TH ST	Owned by City	-	C1-1	16 WEST ENGLEWOOD	Unverified	-	-
20-17-100-004-0000	5517 S ASHLAND AVE	Owned by City	-	B3-2	16 WEST ENGLEWOOD	Unverified	-	-
20-17-325-022-0000	6216 S JUSTINE ST	Owned by City	-	RS-3	16 WEST ENGLEWOOD	Unverified	-	-
20-17-305-004-0000	1317 W 59TH ST	Owned by City	-	C1-1	16 WEST ENGLEWOOD	Unverified	-	-
20-17-305-022-0000	5941 S ADA ST	Owned by City	-	RS-3	16 WEST ENGLEWOOD	Unverified	-	-
20-17-426-013-0000	6235 S ABERDEEN ST	Owned by City	-	RS-3	16 ENGLEWOOD	Unverified	-	-
20-17-116-005-0000	5717 S ASHLAND AVE	Owned by City	-	PD 1142	16 WEST ENGLEWOOD	Unverified	-	-
20-17-116-006-0000	5719 S ASHLAND AVE	Owned by City	-	PD 1142	16 WEST ENGLEWOOD	Unverified	-	-
20-17-401-002-0000	1121 W 59TH ST	Owned by City	-	B3-1	16 ENGLEWOOD	Unverified	-	-
20-17-403-007-0000	1005 W 59TH ST	Owned by City	-	B3-1	16 ENGLEWOOD	Unverified	-	-
20-07-409-016-0000	5239 S WINCHESTER AVE	Owned by City	-	RS-3	16 NEW CITY	Unverified	-	-

20-07-410-035-0000	5232 S HONORE ST	Owned by City	-	RS-3	16 NEW CITY	Unverified	-	-
20-19-112-040-0000	6442 S HOYNE AVE	Owned by City	-	RS-3	16 WEST ENGLEWOOD	Verified	-	8/31/2017
20-07-303-036-0000	5124 S DAMEN AVE	Owned by City	-	B3-1	16 NEW CITY	Verified	-	6/14/2004
20-08-308-005-0000	5209 S ASHLAND AVE	Owned by City	-	C1-2	16 NEW CITY	Unverified	-	-
20-17-226-039-0000	1038 W 59TH ST	Owned by City	-	B3-1	16 ENGLEWOOD	Unverified	-	-
19-13-225-035-0000	2512 W 59TH ST	Owned by City	-	B3-2	16 GAGE PARK	Verified	-	6/24/2008
20-17-212-017-0000	5645 S MORGAN ST	Owned by City	-	RS-3	16 ENGLEWOOD	Unverified	-	-
20-08-301-010-0000	1503 W 51ST ST	Owned by City	-	B3-2	16 NEW CITY	Unverified	-	-
20-19-313-016-0000	2216 W 69TH ST	Owned by City	-	M1-1	16 CHICAGO LAWN	Unverified	-	-
20-19-404-025-0000	6740 S HERMITAGE AVE	Owned by City	-	RS-3	16 WEST ENGLEWOOD	Unverified	-	-
20-20-400-008-0000	6717 S RACINE AVE	Owned by City	-	RS-3	16 ENGLEWOOD	Unverified	-	-
20-20-105-002-0000	1321 W 63RD ST	Owned by City	-	C1-2	16 WEST ENGLEWOOD	Unverified	-	-
20-20-308-034-0000	1552 W 69TH ST	Owned by City	-	B3-1	16 WEST ENGLEWOOD	Unverified	-	-
20-20-309-013-0000	6831 S JUSTINE ST	Owned by City	-	RS-3	16 WEST ENGLEWOOD	Unverified	-	-
20-20-108-013-0000	6435 S ASHLAND AVE	Owned by City	-	C1-2	16 WEST ENGLEWOOD	Unverified	-	-
20-20-409-032-0000	6826 S ABERDEEN ST	Owned by City	-	RS-3	16 ENGLEWOOD	Unverified	-	-
20-20-410-039-0000	1040 W 69TH ST	Owned by City	-	RS-3	16 ENGLEWOOD	Unverified	-	-
20-20-113-024-0000	6502 S LAFLIN ST	Owned by City	-	RS-3	16 WEST ENGLEWOOD	Unverified	-	-
20-19-112-026-0000	6408 S HOYNE AVE	Owned by City	-	RS-3	16 WEST ENGLEWOOD	Unverified	-	-
20-17-407-020-0000	5900 S HALSTED ST	Owned by City	-	B2-2	16 ENGLEWOOD	Unverified	-	-
20-17-407-027-0000	5938 S HALSTED ST	Owned by City	-	B2-2	16 ENGLEWOOD	Verified	-	9/27/1990
20-17-423-072-0000	807 W 61ST ST	Owned by City	-	B2-2	16 ENGLEWOOD	Unverified	-	-
20-16-300-030-0000	5924 S EMERALD AVE	Owned by City	-	RS-3	16 ENGLEWOOD	Unverified	-	-
20-16-300-002-0000	5903 S HALSTED ST	Owned by City	-	B2-2	16 ENGLEWOOD	Unverified	-	-
20-16-300-001-0000	5901 S HALSTED ST	Owned by City	-	B2-2	16 ENGLEWOOD	Verified	-	5/2/2005
20-16-300-005-0000	5911 S HALSTED ST	Owned by City	-	B2-2	16 ENGLEWOOD	Unverified	-	-
20-17-404-022-0000	5951 S MORGAN ST	Owned by City	-	RS-3	16 ENGLEWOOD	Unverified	-	-
20-17-407-030-0000	5944 S HALSTED ST	Owned by City	-	B2-2	16 ENGLEWOOD	Unverified	-	-
20-16-300-010-0000	5925 S HALSTED ST	Owned by City	-	B2-2	16 ENGLEWOOD	Verified	-	6/7/2005
20-20-214-024-0000	6428 S GREEN ST	Owned by City	-	RT-4	16 ENGLEWOOD	Unverified	-	-
20-16-318-085-0000	6125 S HALSTED ST	Owned by City	-	B2-2	16 ENGLEWOOD	Unverified	-	-
20-17-421-044-0000	6122 S PEORIA ST	Owned by City	-	PD 74	16 ENGLEWOOD	Unverified	-	-
20-17-423-041-0000	6151 S HALSTED ST	Owned by City	-	PD 560	16 ENGLEWOOD	Unverified	-	-
20-16-315-096-0000	6113 S HALSTED ST	Owned by City	-	B2-2	16 ENGLEWOOD	Unverified	-	-
20-17-423-070-0000	807 W 61ST ST	Owned by City	-	B2-2	16 ENGLEWOOD	Unverified	-	-
20-17-423-075-0000	807 W 61ST ST	Owned by City	-	B2-2	16 ENGLEWOOD	Unverified	-	-
20-16-315-034-0000	627 W 61ST ST	Owned by City	-	RS-3	16 ENGLEWOOD	Unverified	-	-
20-16-309-024-0000	656 W 61ST ST	Owned by City	-	RS-3	16 ENGLEWOOD	Unverified	-	-
20-17-415-009-0000	6035 S GREEN ST	Owned by City	-	RS-3	16 ENGLEWOOD	Verified	-	7/28/1999
20-17-123-044-0000	5756 S RACINE AVE	Owned by City	-	B1-1	16 WEST ENGLEWOOD	Verified	-	6/26/2002
20-17-226-037-0000	1044 W 59TH ST	Owned by City	-	B3-1	16 ENGLEWOOD	Verified	-	12/29/1999
20-16-307-035-0000	714 W 60TH PL	Owned by City	-	RS-3	16 ENGLEWOOD	Partially Verified	-	-
20-17-208-006-0000	5613 S RACINE AVE	Owned by City	-	B3-2	16 ENGLEWOOD	Verified	-	5/13/2002
20-17-400-005-0000	1147 W 59TH ST	Owned by City	-	B3-1	16 ENGLEWOOD	Verified	-	3/26/1991
20-16-318-011-0000	725 W 61ST PL	Owned by City	-	RS-3	16 ENGLEWOOD	Partially Verified	-	-
20-17-421-030-0000	6128 S PEORIA ST	Owned by City	-	C1-2	16 ENGLEWOOD	Partially Verified	-	-
20-16-309-041-0000	612 W 61ST ST	Owned by City	-	RS-3	16 ENGLEWOOD	Partially Verified	-	-
20-19-305-015-0000	2110 W 67TH PL	Owned by City	-	RS-2	16 WEST ENGLEWOOD	Verified	-	5/22/1995
20-17-308-019-0000	6000 S JUSTINE ST	Owned by City	-	RS-3	16 WEST ENGLEWOOD	Verified	-	5/23/2001
20-07-406-020-0000	5149 S PAULINA ST	Owned by City	-	RS-3	16 NEW CITY	Verified	-	12/6/2000
20-17-222-004-0000	5715 S PEORIA ST	Owned by City	-	RS-3	16 ENGLEWOOD	Unverified	-	-
20-19-105-039-0000	6344 S HOYNE AVE	Owned by City	-	RS-3	16 WEST ENGLEWOOD	Verified	-	1/1/1985
20-17-317-038-0000	1516 W 62ND ST	Owned by City	-	RS-3	16 WEST ENGLEWOOD	Unverified	-	-
20-17-320-047-0000	6156 S ADA ST	Owned by City	-	RT-4	16 WEST ENGLEWOOD	Unverified	-	-
20-17-123-045-0000	5758 S RACINE AVE	Owned by City	-	B1-1	16 WEST ENGLEWOOD	Unverified	-	-
20-18-215-028-0000	5616 S ASHLAND AVE	Owned by City	-	B3-2	16 WEST ENGLEWOOD	Unverified	-	-
20-18-215-040-0000	5650 S ASHLAND AVE	Owned by City	-	B3-2	16 WEST ENGLEWOOD	Unverified	-	-
20-18-215-042-0000	5656 S ASHLAND AVE	Owned by City	-	B3-2	16 WEST ENGLEWOOD	Unverified	-	-
20-17-128-005-0000	5829 S LOOMIS BLVD	Owned by City	-	M1-1	16 WEST ENGLEWOOD	Unverified	-	-
20-17-128-015-0000	1342 W 59TH ST	Owned by City	-	M1-1	16 WEST ENGLEWOOD	Unverified	-	-
20-17-417-038-0000	6154 S ABERDEEN ST	Owned by City	-	RS-3	16 ENGLEWOOD	Unverified	-	-
20-17-302-003-0000	5900 S BISHOP ST	Owned by City	-	C1-1	16 WEST ENGLEWOOD	Unverified	-	-
20-17-305-001-0000	1325 W 59TH ST	Owned by City	-	C1-1	16 WEST ENGLEWOOD	Unverified	-	-
20-17-129-012-0000	5841 S ADA ST	Owned by City	-	M1-1	16 WEST ENGLEWOOD	Unverified	-	-
20-17-115-015-0000	5635 S ELIZABETH ST	Owned by City	-	RS-3	16 WEST ENGLEWOOD	Unverified	-	-
20-17-330-004-0000	6209 S ADA ST	Owned by City	-	RT-4	16 WEST ENGLEWOOD	Unverified	-	-
20-17-116-009-0000	5727 S ASHLAND AVE	Owned by City	-	PD 1142	16 WEST ENGLEWOOD	Unverified	-	-
20-17-116-013-0000	5731 S ASHLAND AVE	Owned by City	-	PD 1142	16 WEST ENGLEWOOD	Unverified	-	-
20-17-410-002-0000	6011 S ABERDEEN ST	Owned by City	-	RS-3	16 ENGLEWOOD	Unverified	-	-
20-17-315-001-0000	6001 S ELIZABETH ST	Owned by City	-	RS-3	16 WEST ENGLEWOOD	Unverified	-	-
20-18-431-001-0000	6201 S MARSHFIELD AVE	Owned by City	-	RS-3	16 WEST ENGLEWOOD	Unverified	-	-
20-17-401-046-0000	5956 S ABERDEEN ST	Owned by City	-	RS-3	16 ENGLEWOOD	Unverified	-	-
20-17-116-018-0000	5753 S ASHLAND AVE	Owned by City	-	C2-2	16 WEST ENGLEWOOD	Unverified	-	-
20-07-426-001-0000	5401 S WOLCOTT AVE	Owned by City	-	RS-3	16 NEW CITY	Unverified	-	-
19-24-204-002-0000	2551 W 63RD ST	Owned by City	-	B1-1	16 CHICAGO LAWN	Verified	-	11/10/1999
20-20-107-007-0000	1201 W 63RD ST	Owned by City	-	C1-2	16 WEST ENGLEWOOD	Verified	-	7/9/1999
20-17-222-035-0000	5750 S GREEN ST	Owned by City	-	RS-3	16 ENGLEWOOD	Unverified	-	-
20-17-211-024-0000	5600 S MORGAN ST	Owned by City	-	RS-3	16 ENGLEWOOD	Unverified	-	-
20-19-316-026-0000	2048 W 68TH PL	Owned by City	-	RS-2	16 WEST ENGLEWOOD	Unverified	-	-
20-19-401-013-0000	6723 S WINCHESTER AVE	Owned by City	-	RS-3	16 WEST ENGLEWOOD	Unverified	-	-
20-20-402-031-0000	6716 S CARPENTER ST	Owned by City	-	RS-3	16 ENGLEWOOD	Unverified	-	-
20-20-309-014-0000	6833 S JUSTINE ST	Owned by City	-	RS-3	16 WEST ENGLEWOOD	Unverified	-	-
20-20-107-002-0000	1223 W 63RD ST	Owned by City	-	C1-2	16 WEST ENGLEWOOD	Unverified	-	-
20-20-107-018-0000	6338 S RACINE AVE	Owned by City	-	C1-2	16 WEST ENGLEWOOD	Unverified	-	-
20-20-217-023-0000	6559 S MAY ST	Owned by City	-	RS-3	16 ENGLEWOOD	Unverified	-	-
20-20-409-010-0000	6823 S MAY ST	Owned by City	-	RS-3	16 ENGLEWOOD	Unverified	-	-
20-20-108-008-0000	6423 S ASHLAND AVE	Owned by City	-	C1-2	16 WEST ENGLEWOOD	Unverified	-	-
20-20-410-040-0000	1038 W 69TH ST	Owned by City	-	RS-3	16 ENGLEWOOD	Unverified	-	-
20-20-113-016-0000	6539 S JUSTINE ST	Owned by City	-	RS-3	16 WEST ENGLEWOOD	Unverified	-	-
20-20-224-037-0000	1144 W MARQUETTE RD	Owned by City	-	RS-3	16 ENGLEWOOD	Unverified	-	-
20-20-116-017-0000	6604 S JUSTINE ST	Owned by City	-	RS-3	16 WEST ENGLEWOOD	Unverified	-	-
20-07-323-005-0000	5415 S SEELEY AVE	Owned by City	-	RS-3	16 NEW CITY	Unverified	-	-
20-07-415-034-0000	5230 S ASHLAND AVE	Owned by City	-	C1-2	16 NEW CITY	Verified	-	7/26/2004
20-07-417-018-0000	5345 S WINCHESTER AVE	Owned by City	-	RS-3	16 NEW CITY	Unverified	-	-
20-07-406-014-0000	5135 S PAULINA ST	Owned by City	-	RS-3	16 NEW CITY	Unverified	-	-
20-17-407-034-0000	810 W 60TH ST	Owned by City	-	B2-2	16 ENGLEWOOD	Unverified	-	-
20-17-423-066-0000	807 W 61ST ST	Owned by City	-	B2-2	16 ENGLEWOOD	Unverified	-	-
20-16-300-004-0000	5907 S HALSTED ST	Owned by City	-	B2-2	16 ENGLEWOOD	Unverified	-	-
20-17-404-009-0000	935 W 59TH ST	Owned by City	-	B3-1	16 ENGLEWOOD	Unverified	-	-
20-16-307-001-0000	6009 S HALSTED ST	Owned by City	-	B2-2	16 ENGLEWOOD	Unverified	-	-
20-16-300-020-0000	5961 S HALSTED ST	Owned by City	-	B2-2	16 ENGLEWOOD	Unverified	-	-

20-16-300-016-0000	5943 S HALSTED ST	Owned by City	-	B2-2	16 ENGLEWOOD	Unverified	-	-
20-17-404-014-0000	5929 S MORGAN ST	Owned by City	-	RS-3	16 ENGLEWOOD	Unverified	-	-
20-20-213-015-0000	6447 S SANGAMON ST	Owned by City	-	RT-4	16 ENGLEWOOD	Unverified	-	-
20-17-423-057-0000	806 W 63RD ST	Owned by City	-	PD 1227	16 ENGLEWOOD	Unverified	-	-
20-17-423-049-0000	6132 S HALSTED ST	Owned by City	-	B2-2	16 ENGLEWOOD	Unverified	-	-
20-16-315-101-0000	751 W 61ST ST	Owned by City	-	B2-2	16 ENGLEWOOD	Unverified	-	-
20-16-315-097-0000	751 W 61ST ST	Owned by City	-	B2-2	16 ENGLEWOOD	Unverified	-	-
20-16-315-094-0000	751 W 61ST ST	Owned by City	-	B2-2	16 ENGLEWOOD	Unverified	-	-
20-17-414-042-0000	6050 S GREEN ST	Owned by City	-	RS-3	16 ENGLEWOOD	Unverified	-	-
20-16-308-010-0000	735 W 60TH PL	Owned by City	-	RS-3	16 ENGLEWOOD	Unverified	-	-
20-17-425-033-0000	6242 S ABERDEEN ST	Owned by City	-	RS-3	16 ENGLEWOOD	Partially Verified	-	4/9/1975
20-17-106-026-0000	5530 S ELIZABETH ST	Owned by City	-	RS-3	16 WEST ENGLEWOOD	Partially Verified	-	10/1/1973
20-17-410-016-0000	6043 S ABERDEEN ST	Owned by City	-	RS-3	16 ENGLEWOOD	Verified	-	7/6/2006
20-16-315-093-0000	751 W 61ST ST	Owned by City	-	B2-2	16 ENGLEWOOD	Verified	-	8/8/2006
20-07-423-031-0000	5316 S ASHLAND AVE	Owned by City	-	C1-2	16 NEW CITY	Verified	-	12/27/1999
20-17-116-015-0000	5743 S ASHLAND AVE	Owned by City	-	PD 1142	16 WEST ENGLEWOOD	Verified	-	4/17/2002
20-17-414-013-0000	6031 S PEORIA ST	Owned by City	-	RS-3	16 ENGLEWOOD	Partially Verified	-	-
20-16-307-032-0000	6016 S UNION AVE	Owned by City	-	RS-3	16 ENGLEWOOD	Partially Verified	-	-
20-07-431-002-0000	5403 S MARSHFIELD AVE	Owned by City	-	RS-3	16 NEW CITY	Verified	-	2/13/1983
20-16-321-050-0000	625 W 62ND ST	Owned by City	-	RS-3	16 ENGLEWOOD	Partially Verified	-	-
20-16-321-055-0000	608 W 62ND ST	Owned by City	-	RS-3	16 ENGLEWOOD	Partially Verified	-	-
20-16-318-020-0000	725 W 61ST PL	Owned by City	-	RS-3	16 ENGLEWOOD	Partially Verified	-	-
20-17-423-048-0000	6130 S HALSTED ST	Owned by City	-	B2-2	16 ENGLEWOOD	Partially Verified	-	-
20-16-308-007-0000	741 W 60TH PL	Owned by City	-	RS-3	16 ENGLEWOOD	Partially Verified	-	-
20-17-406-032-0000	5922 S GREEN ST	Owned by City	-	RS-3	16 ENGLEWOOD	Partially Verified	-	-
20-17-423-013-0000	6137 S GREEN ST	Owned by City	-	C1-2	16 ENGLEWOOD	Partially Verified	-	-
20-07-412-004-0000	5209 S WOOD ST	Owned by City	-	RS-3	16 NEW CITY	Verified	-	2/18/2004
20-17-117-006-0000	5715 S JUSTINE ST	Owned by City	-	RS-3	16 WEST ENGLEWOOD	Verified	-	10/8/1997
20-17-305-003-0000	1319 W 59TH ST	Owned by City	-	C1-1	16 WEST ENGLEWOOD	Unverified	-	-
20-17-102-035-0000	1459 W GARFIELD BLVD	Owned by City	-	RT-4	16 WEST ENGLEWOOD	Unverified	-	-
20-17-102-037-0000	5519 S LAFLIN ST	Owned by City	-	RS-3	16 WEST ENGLEWOOD	Unverified	-	-
20-17-103-012-0000	5525 S BISHOP ST	Owned by City	-	RS-3	16 WEST ENGLEWOOD	Unverified	-	-
20-17-103-027-0000	5532 S LOOMIS BLVD	Owned by City	-	RS-3	16 WEST ENGLEWOOD	Unverified	-	-
20-17-408-034-0000	6036 S MAY ST	Owned by City	-	RS-3	16 ENGLEWOOD	Unverified	-	-
20-17-308-041-0000	1538 W 61ST ST	Owned by City	-	RS-3	16 WEST ENGLEWOOD	Unverified	-	-
20-17-129-020-0000	1310 W 59TH ST	Owned by City	-	M1-1	16 WEST ENGLEWOOD	Unverified	-	-
20-17-200-020-0000	5545 S RACINE AVE	Owned by City	-	B3-2	16 ENGLEWOOD	Unverified	-	-
20-17-425-030-0000	6236 S ABERDEEN ST	Owned by City	-	RS-3	16 ENGLEWOOD	Unverified	-	-
20-17-426-018-0000	6200 S CARPENTER ST	Owned by City	-	RS-3	16 ENGLEWOOD	Unverified	-	-
20-17-426-019-0000	6202 S CARPENTER ST	Owned by City	-	RS-3	16 ENGLEWOOD	Unverified	-	-
20-17-116-007-0000	5721 S ASHLAND AVE	Owned by City	-	PD 1142	16 WEST ENGLEWOOD	Unverified	-	-
20-17-116-008-0000	5727 S ASHLAND AVE	Owned by City	-	PD 1142	16 WEST ENGLEWOOD	Unverified	-	-
20-17-400-046-0000	5958 S MAY ST	Owned by City	-	RS-3	16 ENGLEWOOD	Unverified	-	-
20-18-214-035-0000	5630 S MARSHFIELD AVE	Owned by City	-	RS-3	16 WEST ENGLEWOOD	Unverified	-	-
20-18-215-015-0000	5637 S MARSHFIELD AVE	Owned by City	-	RS-3	16 WEST ENGLEWOOD	Unverified	-	-
20-17-402-023-0000	5945 S ABERDEEN ST	Owned by City	-	RS-3	16 ENGLEWOOD	Unverified	-	-
20-17-116-014-0000	5741 S ASHLAND AVE	Owned by City	-	PD 1142	16 WEST ENGLEWOOD	Unverified	-	-
20-17-122-016-0000	5741 S THROOP ST	Owned by City	-	RS-3	16 WEST ENGLEWOOD	Unverified	-	-
20-07-418-015-0000	5339 S WOLCOTT AVE	Owned by City	-	RS-3	16 NEW CITY	Unverified	-	-
20-07-422-041-0000	5344 S MARSHFIELD AVE	Owned by City	-	RS-3	16 NEW CITY	Unverified	-	-
20-07-423-004-0000	5309 S MARSHFIELD AVE	Owned by City	-	RS-3	16 NEW CITY	Unverified	-	-
20-07-409-020-0000	5249 S WINCHESTER AVE	Owned by City	-	RS-3	16 NEW CITY	Unverified	-	-
20-07-410-022-0000	5259 S WOLCOTT AVE	Owned by City	-	RS-3	16 NEW CITY	Unverified	-	-
20-17-220-002-0000	5705 S MORGAN ST	Owned by City	-	RS-3	16 ENGLEWOOD	Unverified	-	-
20-17-225-030-0000	1102 W 59TH ST	Owned by City	-	RS-3	16 ENGLEWOOD	Unverified	-	-
20-17-226-038-0000	1040 W 59TH ST	Owned by City	-	B3-1	16 ENGLEWOOD	Unverified	-	-
20-08-316-018-0000	5410 S JUSTINE ST	Owned by City	-	RS-3	16 NEW CITY	Unverified	-	-
20-20-400-018-0000	6743 S RACINE AVE	Owned by City	-	RS-3	16 ENGLEWOOD	Unverified	-	-
20-20-209-002-0000	6407 S MAY ST	Owned by City	-	RS-3	16 ENGLEWOOD	Unverified	-	-
20-19-406-018-0000	6739 S PAULINA ST	Owned by City	-	RS-3	16 WEST ENGLEWOOD	Unverified	-	-
20-20-107-004-0000	1219 W 63RD ST	Owned by City	-	C1-2	16 WEST ENGLEWOOD	Unverified	-	-
20-20-109-008-0000	6419 S JUSTINE ST	Owned by City	-	RS-3	16 WEST ENGLEWOOD	Unverified	-	-
20-20-115-036-0000	6530 S LOOMIS BLVD	Owned by City	-	RT-4	16 WEST ENGLEWOOD	Unverified	-	-
20-20-117-002-0000	6603 S JUSTINE ST	Owned by City	-	RS-3	16 WEST ENGLEWOOD	Unverified	-	-
20-20-202-040-0000	6323 S ABERDEEN ST	Owned by City	-	RS-3	16 ENGLEWOOD	Unverified	-	-
20-20-116-031-0000	6640 S JUSTINE ST	Owned by City	-	RS-3	16 WEST ENGLEWOOD	Verified	-	4/30/2018
20-19-207-002-0000	1607 W 63RD ST	Owned by City	-	C1-2	16 WEST ENGLEWOOD	Verified	-	6/4/1967
20-17-130-024-0000	5830 S ELIZABETH ST	Owned by City	-	M1-1	16 WEST ENGLEWOOD	Unverified	-	-
20-20-402-007-0000	6719 S ABERDEEN ST	Owned by City	-	RS-3	16 ENGLEWOOD	Unverified	-	-
20-20-110-044-0000	6452 S BISHOP ST	Owned by City	-	RS-3	16 WEST ENGLEWOOD	Unverified	-	-
20-07-412-008-0000	5219 S WOOD ST	Owned by City	-	RS-3	16 NEW CITY	Unverified	-	-
20-17-213-024-0000	5624 S PEORIA ST	Owned by City	-	RS-3	16 ENGLEWOOD	Partially Verified	-	-
20-17-301-002-0000	1523 W 59TH ST	Owned by City	-	B3-1	16 WEST ENGLEWOOD	Partially Verified	-	-
20-07-423-035-0000	5314 S ASHLAND AVE	Owned by City	-	C1-2	16 NEW CITY	Unverified	-	-
20-20-203-020-0000	6347 S CARPENTER ST	Owned by City	-	RS-3	16 ENGLEWOOD	Partially Verified	-	-
20-17-329-037-0000	1324 W 63RD ST	Owned by City	-	C1-2	16 WEST ENGLEWOOD	Unverified	-	-
20-20-201-009-0000	1101 W 63RD ST	Owned by City	-	C1-2	16 ENGLEWOOD	Partially Verified	-	-
20-20-211-033-0000	6428 S MORGAN ST	Owned by City	-	RS-3	16 ENGLEWOOD	Unverified	-	-
20-17-217-026-0000	5759 S MAY ST	Owned by City	-	RS-3	16 ENGLEWOOD	Unverified	-	-
20-17-402-020-0000	5937 S ABERDEEN ST	Owned by City	-	RS-3	16 ENGLEWOOD	Unverified	-	-
20-17-221-012-0000	5735 S SANGAMON ST	Owned by City	-	RS-3	16 ENGLEWOOD	Unverified	-	-
20-17-119-030-0000	5712 S LOOMIS BLVD	Owned by City	-	RS-3	16 WEST ENGLEWOOD	Partially Verified	-	-
20-20-118-023-0000	6618 S BISHOP ST	Owned by City	-	RS-3	16 WEST ENGLEWOOD	Unverified	-	-
20-19-315-011-0000	2124 W 68TH PL	Owned by City	-	RS-2	16 WEST ENGLEWOOD	Unverified	-	-
20-17-321-018-0000	6129 S ADA ST	Owned by City	-	RT-4	16 WEST ENGLEWOOD	Unverified	-	-
20-17-426-012-0000	6233 S ABERDEEN ST	Owned by City	-	RS-3	16 ENGLEWOOD	Unverified	-	-
20-17-418-016-0000	6127 S ABERDEEN ST	Owned by City	-	RS-3	16 ENGLEWOOD	Partially Verified	-	-
20-17-226-019-0000	5804 S CARPENTER ST	Owned by City	-	RS-3	16 ENGLEWOOD	Partially Verified	-	-
20-19-112-027-0000	6410 S HOYNE AVE	Owned by City	-	RS-3	16 WEST ENGLEWOOD	Unverified	-	-
20-19-108-026-0000	6424 S CLAREMONT AVE	Owned by City	-	RS-2	16 CHICAGO LAWN	Unverified	-	-
20-20-209-017-0000	6445 S MAY ST	Owned by City	-	RS-3	16 ENGLEWOOD	Unverified	-	-
20-17-225-013-0000	5804 S ABERDEEN ST	Owned by City	-	RS-3	16 ENGLEWOOD	Unverified	-	-
20-17-326-035-0000	6245 S LAFLIN ST	Owned by City	-	RS-3	16 WEST ENGLEWOOD	Partially Verified	-	-
20-20-109-035-0000	6426 S LAFLIN ST	Owned by City	-	RS-3	16 WEST ENGLEWOOD	Partially Verified	-	-
20-19-406-017-0000	6735 S PAULINA ST	Owned by City	-	RS-3	16 WEST ENGLEWOOD	Partially Verified	-	-
20-19-114-015-0000	6441 S SEELEY AVE	Owned by City	-	RS-3	16 WEST ENGLEWOOD	Partially Verified	-	-
20-17-224-029-0000	1134 W 59TH ST	Owned by City	-	C1-1	16 ENGLEWOOD	Unverified	-	-
20-17-308-043-0000	1524 W 61ST ST	Owned by City	-	RS-3	16 WEST ENGLEWOOD	Partially Verified	-	-
20-17-416-043-0000	6101 S RACINE AVE	Owned by City	-	RS-3	16 ENGLEWOOD	Unverified	-	-
20-17-123-024-0000	5759 S ELIZABETH ST	Owned by City	-	RS-3	16 WEST ENGLEWOOD	Unverified	-	-
20-17-329-035-0000	1338 W 63RD ST	Owned by City	-	PD 911	16 WEST ENGLEWOOD	Unverified	-	-

20-17-402-048-0000	5910 S CARPENTER ST	Owned by City	-	B3-1	16 ENGLEWOOD	Unverified	-
20-19-102-031-0000	6324 S BELL AVE	Owned by City	-	RS-2	16 CHICAGO LAWN	Partially Verified	-
20-17-208-012-0000	5629 S RACINE AVE	Owned by City	-	RS-3	16 ENGLEWOOD	Partially Verified	-
20-17-332-030-0000	1220 W 63RD ST	Owned by City	-	C1-2	16 WEST ENGLEWOOD	Unverified	-
20-20-102-038-0000	6342 S BISHOP ST	Owned by City	-	RS-3	16 WEST ENGLEWOOD	Partially Verified	-
20-17-310-002-0000	6003 S LAFLIN ST	Owned by City	-	RS-3	16 WEST ENGLEWOOD	Unverified	-
20-17-308-042-0000	1536 W 61ST ST	Owned by City	-	RS-3	16 WEST ENGLEWOOD	Partially Verified	-
20-17-304-035-0000	5930 S ADA ST	Owned by City	-	RS-3	16 WEST ENGLEWOOD	Unverified	-
20-17-218-046-0000	5754 S CARPENTER ST	Owned by City	-	RS-3	16 ENGLEWOOD	Unverified	-
20-20-400-009-0000	6721 S RACINE AVE	Owned by City	-	RS-3	16 ENGLEWOOD	Unverified	-
20-18-431-012-0000	6231 S MARSHFIELD AVE	Owned by City	-	RS-3	16 WEST ENGLEWOOD	Unverified	-
20-19-313-013-0000	6831 S BELL AVE	Owned by City	-	M1-1	16 CHICAGO LAWN	Unverified	-
20-07-419-031-0000	5316 S WOOD ST	Owned by City	-	RS-3	16 NEW CITY	Unverified	-
20-17-119-017-0000	5741 S BISHOP ST	Owned by City	-	RS-3	16 WEST ENGLEWOOD	Unverified	-
20-20-400-025-0000	6726 S MAY ST	Owned by City	-	RS-3	16 ENGLEWOOD	Partially Verified	-
20-17-107-016-0000	5535 S ELIZABETH ST	Owned by City	-	RS-3	16 WEST ENGLEWOOD	Unverified	-
20-16-112-003-0000	5706 S HALSTED ST	Owned by City	-	C1-2	16 ENGLEWOOD	Partially Verified	-
20-19-402-023-0000	6745 S WOLCOTT AVE	Owned by City	-	RS-3	16 WEST ENGLEWOOD	Partially Verified	-
20-07-418-029-0000	5312 S HONORE ST	Owned by City	-	RS-3	16 NEW CITY	Unverified	-
20-17-425-041-0000	1104 W 63RD ST	Owned by City	-	C1-2	16 ENGLEWOOD	Unverified	-
20-18-215-025-0000	5606 S ASHLAND AVE	Owned by City	-	B3-2	16 WEST ENGLEWOOD	Unverified	-
20-17-316-028-0000	6128 S JUSTINE ST	Owned by City	-	RS-3	16 WEST ENGLEWOOD	Unverified	-
20-17-123-040-0000	5746 S RACINE AVE	Owned by City	-	B1-1	16 WEST ENGLEWOOD	Unverified	-
20-20-110-037-0000	6434 S BISHOP ST	Owned by City	-	RS-3	16 WEST ENGLEWOOD	Unverified	-
20-17-115-014-0000	5633 S ELIZABETH ST	Owned by City	-	RS-3	16 WEST ENGLEWOOD	Unverified	-
20-20-201-049-0000	1110 W 64TH ST	Owned by City	-	RS-3	16 ENGLEWOOD	Unverified	-
20-17-402-016-0000	5929 S ABERDEEN ST	Owned by City	-	RS-3	16 ENGLEWOOD	Unverified	-
20-07-409-046-0000	5254 S WOLCOTT AVE	Owned by City	-	RS-3	16 NEW CITY	Unverified	-
20-07-415-016-0000	5241 S MARSHFIELD AVE	Owned by City	-	RS-3	16 NEW CITY	Unverified	-
20-17-202-020-0000	5516 S CARPENTER ST	Owned by City	-	RS-3	16 ENGLEWOOD	Unverified	-
20-20-109-010-0000	6423 S JUSTINE ST	Owned by City	-	RS-3	16 WEST ENGLEWOOD	Unverified	-
20-07-417-044-0000	5348 S WOLCOTT AVE	Owned by City	-	RS-3	16 NEW CITY	Unverified	-
20-07-420-004-0000	5339 S WOOD ST	Owned by City	-	RS-3	16 NEW CITY	Unverified	-
20-20-103-014-0000	6327 S BISHOP ST	Owned by City	-	RS-3	16 WEST ENGLEWOOD	Unverified	-
20-20-209-019-0000	6449 S MAY ST	Owned by City	-	RS-3	16 ENGLEWOOD	Partially Verified	-
20-19-107-038-0000	6346 S DAMEN AVE	Owned by City	-	RS-3	16 WEST ENGLEWOOD	Unverified	-
20-07-401-017-0000	5129 S WINCHESTER AVE	Owned by City	-	RS-3	16 NEW CITY	Unverified	-
20-07-425-001-0000	5401 S WINCHESTER AVE	Owned by City	-	RS-3	16 NEW CITY	Unverified	-
20-17-230-024-0000	5840 S GREEN ST	Owned by City	-	M1-1	16 ENGLEWOOD	Unverified	-
20-17-426-003-0000	6207 S ABERDEEN ST	Owned by City	-	RS-3	16 ENGLEWOOD	Unverified	-
20-20-210-043-0000	6456 S CARPENTER ST	Owned by City	-	RS-3	16 ENGLEWOOD	Unverified	-
20-17-425-021-0000	6210 S ABERDEEN ST	Owned by City	-	RS-3	16 ENGLEWOOD	Unverified	-
20-17-402-026-0000	5953 S ABERDEEN ST	Owned by City	-	RS-3	16 ENGLEWOOD	Unverified	-
20-17-303-019-0000	5918 S LOOMIS BLVD	Owned by City	-	RS-3	16 WEST ENGLEWOOD	Unverified	-
20-07-410-037-0000	5238 S HONORE ST	Owned by City	-	RS-3	16 NEW CITY	Unverified	-
20-20-202-039-0000	6321 S ABERDEEN ST	Owned by City	-	RS-3	16 ENGLEWOOD	Unverified	-
20-17-402-015-0000	5923 S ABERDEEN ST	Owned by City	-	RS-3	16 ENGLEWOOD	Partially Verified	-
20-19-207-009-0000	6341 S MARSHFIELD AVE	Owned by City	-	RS-3	16 WEST ENGLEWOOD	Unverified	-
20-17-417-010-0000	6119 S MAY ST	Owned by City	-	RS-3	16 ENGLEWOOD	Unverified	-
20-17-403-029-0000	5920 S MORGAN ST	Owned by City	-	RS-3	16 ENGLEWOOD	Partially Verified	-
20-07-417-012-0000	5329 S WINCHESTER AVE	Owned by City	-	RS-3	16 NEW CITY	Unverified	-
20-20-202-011-0000	6321 S ABERDEEN ST	Owned by City	-	RS-3	16 ENGLEWOOD	Unverified	-
20-07-417-048-0000	5358 S WOLCOTT AVE	Owned by City	-	RS-3	16 NEW CITY	Unverified	-
20-07-409-037-0000	5232 S WOLCOTT AVE	Owned by City	-	RS-3	16 NEW CITY	Unverified	-
20-20-203-010-0000	6323 S CARPENTER ST	Owned by City	-	RS-3	16 ENGLEWOOD	Unverified	-
20-17-122-030-0000	5716 S ELIZABETH ST	Owned by City	-	RS-3	16 WEST ENGLEWOOD	Unverified	-
20-20-225-043-0000	1101 W MARQUETTE RD	Owned by City	-	RS-3	16 ENGLEWOOD	Partially Verified	-
20-17-400-028-0000	5959 S RACINE AVE	Owned by City	-	RS-3	16 ENGLEWOOD	Partially Verified	-
20-17-403-005-0000	1009 W 59TH ST	Owned by City	-	B3-1	16 ENGLEWOOD	Unverified	-
20-18-431-003-0000	6207 S MARSHFIELD AVE	Owned by City	-	RS-3	16 WEST ENGLEWOOD	Unverified	-
20-17-304-005-0000	1345 W 59TH ST	Owned by City	-	RS-3	16 WEST ENGLEWOOD	Partially Verified	-
20-17-301-004-0000	1517 W 59TH ST	Owned by City	-	B3-1	16 WEST ENGLEWOOD	Partially Verified	-
20-19-316-042-0000	2006 W 68TH PL	Owned by City	-	RS-2	16 WEST ENGLEWOOD	Unverified	-
20-17-226-027-0000	5832 S CARPENTER ST	Owned by City	-	RS-3	16 ENGLEWOOD	Unverified	-
20-19-207-004-0000	6321 S MARSHFIELD AVE	Owned by City	-	RS-3	16 WEST ENGLEWOOD	Unverified	-
20-20-408-026-0000	6816 S MAY ST	Owned by City	-	RS-3	16 ENGLEWOOD	Partially Verified	-
20-17-211-012-0000	5631 S CARPENTER ST	Owned by City	-	RS-3	16 ENGLEWOOD	Unverified	-
20-17-417-022-0000	6149 S MAY ST	Owned by City	-	RS-3	16 ENGLEWOOD	Unverified	-
20-17-308-001-0000	6001 S ASHLAND AVE	Owned by City	-	C1-2	16 WEST ENGLEWOOD	Unverified	-
20-17-408-040-0000	1152 W 61ST ST	Owned by City	-	RS-3	16 ENGLEWOOD	Unverified	-
20-17-409-026-0000	6018 S ABERDEEN ST	Owned by City	-	RS-3	16 ENGLEWOOD	Unverified	-
20-19-113-013-0000	6435 S HOYNE AVE	Owned by City	-	RS-3	16 WEST ENGLEWOOD	Unverified	-
20-08-301-014-0000	5121 S JUSTINE ST	Owned by City	-	RS-3	16 NEW CITY	Unverified	-
20-17-100-011-0000	5539 S ASHLAND AVE	Owned by City	-	B3-2	16 WEST ENGLEWOOD	Partially Verified	-
20-19-129-025-0000	6608 S DAMEN AVE	Owned by City	-	RS-3	16 WEST ENGLEWOOD	Unverified	-
20-07-423-026-0000	5302 S ASHLAND AVE	Owned by City	-	C1-2	16 NEW CITY	Unverified	-
20-17-222-023-0000	5714 S GREEN ST	Owned by City	-	RS-3	16 ENGLEWOOD	Unverified	-
20-20-410-041-0000	1036 W 69TH ST	Owned by City	-	RS-3	16 ENGLEWOOD	Unverified	-
20-19-129-014-0000	6635 S SEELEY AVE	Owned by City	-	RS-3	16 WEST ENGLEWOOD	Unverified	-
20-17-411-001-0000	6001 S CARPENTER ST	Owned by City	-	RS-3	16 ENGLEWOOD	Unverified	-
20-20-400-013-0000	6729 S RACINE AVE	Owned by City	-	RS-3	16 ENGLEWOOD	Unverified	-
20-17-122-019-0000	5749 S THROOP ST	Owned by City	-	RS-3	16 WEST ENGLEWOOD	Unverified	-
20-17-308-032-0000	6032 S JUSTINE ST	Owned by City	-	RS-3	16 WEST ENGLEWOOD	Unverified	-
20-20-308-030-0000	6838 S JUSTINE ST	Owned by City	-	RS-3	16 WEST ENGLEWOOD	Unverified	-
20-17-226-031-0000	5842 S CARPENTER ST	Owned by City	-	RS-3	16 ENGLEWOOD	Unverified	-
20-17-225-027-0000	1110 W 59TH ST	Owned by City	-	RS-3	16 ENGLEWOOD	Partially Verified	-
20-17-201-028-0000	5534 S ABERDEEN ST	Owned by City	-	RS-3	16 ENGLEWOOD	Partially Verified	-
20-17-114-022-0000	5653 S THROOP ST	Owned by City	-	RS-3	16 WEST ENGLEWOOD	Unverified	-
20-17-304-004-0000	1349 W 59TH ST	Owned by City	-	C1-1	16 WEST ENGLEWOOD	Unverified	-
20-17-424-030-0000	6240 S MAY ST	Owned by City	-	RS-3	16 ENGLEWOOD	Partially Verified	-
20-08-301-008-0000	1509 W 51ST ST	Owned by City	-	B3-2	16 NEW CITY	Unverified	-
20-20-100-040-0000	1535 W 63RD ST	Owned by City	-	B3-2	16 WEST ENGLEWOOD	Partially Verified	-
20-18-416-026-0000	6108 S WINCHESTER AVE	Owned by City	-	RS-3	16 WEST ENGLEWOOD	Unverified	-
20-07-406-016-0000	5139 S PAULINA ST	Owned by City	-	RS-3	16 NEW CITY	Unverified	-
20-20-308-036-0000	1548 W 69TH ST	Owned by City	-	B3-1	16 WEST ENGLEWOOD	Unverified	-
20-17-332-029-0000	1222 W 63RD ST	Owned by City	-	C1-2	16 WEST ENGLEWOOD	Unverified	-
20-17-116-003-0000	5711 S ASHLAND AVE	Owned by City	-	PD 1142	16 WEST ENGLEWOOD	Unverified	-
20-20-410-030-0000	6830 S CARPENTER ST	Owned by City	-	RS-3	16 ENGLEWOOD	Unverified	-
20-20-209-016-0000	6443 S MAY ST	Owned by City	-	RS-3	16 ENGLEWOOD	Unverified	-
20-19-403-016-0000	6733 S HONORE ST	Owned by City	-	RS-3	16 WEST ENGLEWOOD	Partially Verified	-
20-17-223-017-0000	5753 S GREEN ST	Owned by City	-	RS-3	16 ENGLEWOOD	Unverified	-

20-07-408-029-0000	5210 S WINCHESTER AVE	Owned by City	-	RS-3	16 NEW CITY	Unverified	-
20-20-301-034-0000	6726 S LAFLIN ST	Owned by City	-	RS-3	16 WEST ENGLEWOOD	Unverified	-
20-19-207-007-0000	6333 S MARSHFIELD AVE	Owned by City	-	RS-3	16 WEST ENGLEWOOD	Unverified	-
20-17-304-008-0000	1339 W 59TH ST	Owned by City	-	RS-3	16 WEST ENGLEWOOD	Unverified	-
20-17-114-029-0000	5610 S ELIZABETH ST	Owned by City	-	RS-3	16 WEST ENGLEWOOD	Partially Verified	-
20-08-301-021-0000	5135 S JUSTINE ST	Owned by City	-	RS-3	16 NEW CITY	Unverified	-
20-20-309-033-0000	6836 S LAFLIN ST	Owned by City	-	RS-3	16 WEST ENGLEWOOD	Unverified	-
20-07-305-056-0000	2032 W 52ND ST	Owned by City	-	RS-3	16 NEW CITY	Unverified	-
20-20-201-003-0000	1121 W 63RD ST	Owned by City	-	C1-2	16 ENGLEWOOD	Unverified	-
20-07-418-035-0000	5328 S HONORE ST	Owned by City	-	RS-3	16 NEW CITY	Unverified	-
20-08-301-013-0000	5119 S JUSTINE ST	Owned by City	-	RS-3	16 NEW CITY	Unverified	-
20-07-408-047-0000	5256 S WINCHESTER AVE	Owned by City	-	RS-3	16 NEW CITY	Unverified	-
20-08-312-019-0000	5357 S ASHLAND AVE	Owned by City	-	C1-2	16 NEW CITY	Unverified	-
20-17-426-009-0000	6223 S ABERDEEN ST	Owned by City	-	RS-3	16 ENGLEWOOD	Unverified	-
20-17-202-013-0000	5529 S ABERDEEN ST	Owned by City	-	RS-3	16 ENGLEWOOD	Unverified	-
20-17-301-010-0000	1501 W 59TH ST	Owned by City	-	B3-1	16 WEST ENGLEWOOD	Unverified	-
20-20-110-038-0000	6436 S BISHOP ST	Owned by City	-	RS-3	16 WEST ENGLEWOOD	Partially Verified	-
20-17-120-036-0000	5728 S ADA ST	Owned by City	-	RS-3	16 WEST ENGLEWOOD	Unverified	-
20-17-110-019-0000	5647 S LAFLIN ST	Owned by City	-	RS-3	16 WEST ENGLEWOOD	Partially Verified	-
20-17-426-021-0000	6208 S CARPENTER ST	Owned by City	-	RS-3	16 ENGLEWOOD	Unverified	-
20-07-409-033-0000	5222 S WOLCOTT AVE	Owned by City	-	RS-3	16 NEW CITY	Unverified	-
20-17-315-029-0000	6022 S RACINE AVE	Owned by City	-	B1-1	16 WEST ENGLEWOOD	Partially Verified	-
20-20-210-023-0000	6406 S CARPENTER ST	Owned by City	-	RS-3	16 ENGLEWOOD	Unverified	-
20-08-317-006-0000	5413 S JUSTINE ST	Owned by City	-	RS-3	16 NEW CITY	Unverified	-
20-17-418-005-0000	1047 W 61ST ST	Owned by City	-	RS-3	16 ENGLEWOOD	Partially Verified	-
20-19-112-015-0000	6441 S HAMILTON AVE	Owned by City	-	RS-3	16 WEST ENGLEWOOD	Unverified	-
20-19-313-010-0000	6823 S BELL AVE	Owned by City	-	M1-1	16 CHICAGO LAWN	Unverified	-
20-17-219-010-0000	5723 S CARPENTER ST	Owned by City	-	RS-3	16 ENGLEWOOD	Unverified	-
20-17-103-006-0000	1401 W GARFIELD BLVD	Owned by City	-	B3-2	16 WEST ENGLEWOOD	Unverified	-
20-17-222-027-0000	5726 S GREEN ST	Owned by City	-	RS-3	16 ENGLEWOOD	Partially Verified	-
20-20-303-021-0000	6743 S BISHOP ST	Owned by City	-	RS-3	16 WEST ENGLEWOOD	Unverified	-
20-20-208-047-0000	6450 S MAY ST	Owned by City	-	RS-3	16 ENGLEWOOD	Unverified	-
20-20-111-012-0000	6429 S BISHOP ST	Owned by City	-	RS-3	16 WEST ENGLEWOOD	Unverified	-
20-19-112-031-0000	6420 S HOYNE AVE	Owned by City	-	RS-3	16 WEST ENGLEWOOD	Unverified	-
20-07-419-003-0000	5305 S HONORE ST	Owned by City	-	RS-3	16 NEW CITY	Unverified	-
20-17-224-004-0000	5835 S RACINE AVE	Owned by City	-	M1-1	16 ENGLEWOOD	Unverified	-
20-17-318-013-0000	6129 S LAFLIN ST	Owned by City	-	RS-3	16 WEST ENGLEWOOD	Partially Verified	-
20-17-122-045-0000	5752 S ELIZABETH ST	Owned by City	-	RS-3	16 WEST ENGLEWOOD	Unverified	-
20-19-308-008-0000	2107 W 67TH PL	Owned by City	-	RS-2	16 WEST ENGLEWOOD	Unverified	-
20-17-110-021-0000	1458 W 57TH ST	Owned by City	-	RS-3	16 WEST ENGLEWOOD	Unverified	-
20-20-225-027-0000	6620 S ABERDEEN ST	Owned by City	-	RS-3	16 ENGLEWOOD	Unverified	-
20-18-222-038-0000	5740 S MARSHFIELD AVE	Owned by City	-	RS-3	16 WEST ENGLEWOOD	Unverified	-
20-17-301-008-0000	1507 W 59TH ST	Owned by City	-	B3-1	16 WEST ENGLEWOOD	Partially Verified	-
20-18-222-020-0000	5751 S PAULINA ST	Owned by City	-	RS-3	16 WEST ENGLEWOOD	Partially Verified	-
20-17-300-041-0000	5953 S ASHLAND AVE	Owned by City	-	C1-2	16 WEST ENGLEWOOD	Unverified	-
20-20-202-032-0000	6338 S CARPENTER ST	Owned by City	-	RS-3	16 ENGLEWOOD	Unverified	-
20-17-129-019-0000	5812 S THROOP ST	Owned by City	-	M1-1	16 WEST ENGLEWOOD	Partially Verified	-
20-17-211-015-0000	5639 S CARPENTER ST	Owned by City	-	RS-3	16 ENGLEWOOD	Unverified	-
20-17-402-038-0000	5936 S CARPENTER ST	Owned by City	-	RS-3	16 ENGLEWOOD	Partially Verified	-
20-17-125-033-0000	5856 S LAFLIN ST	Owned by City	-	M1-1	16 WEST ENGLEWOOD	Partially Verified	-
20-17-327-010-0000	6233 S LAFLIN ST	Owned by City	-	RS-3	16 WEST ENGLEWOOD	Partially Verified	-
20-17-418-010-0000	6111 S ABERDEEN ST	Owned by City	-	RS-3	16 ENGLEWOOD	Partially Verified	-
20-20-225-036-0000	6644 S ABERDEEN ST	Owned by City	-	RS-3	16 ENGLEWOOD	Unverified	-
20-17-424-018-0000	6210 S MAY ST	Owned by City	-	RS-3	16 ENGLEWOOD	Partially Verified	-
20-17-109-014-0000	5637 S JUSTINE ST	Owned by City	-	RS-3	16 WEST ENGLEWOOD	Unverified	-
20-17-426-020-0000	6206 S CARPENTER ST	Owned by City	-	RS-3	16 ENGLEWOOD	Unverified	-
20-18-222-026-0000	5708 S MARSHFIELD AVE	Owned by City	-	RS-3	16 WEST ENGLEWOOD	Unverified	-
20-17-427-032-0000	6238 S MORGAN ST	Owned by City	-	RS-3	16 ENGLEWOOD	Unverified	-
20-17-230-009-0000	5819 S PEORIA ST	Owned by City	-	RS-3	16 ENGLEWOOD	Unverified	-
20-17-110-048-0000	5656 S BISHOP ST	Owned by City	-	RS-3	16 WEST ENGLEWOOD	Unverified	-
20-18-207-003-0000	1619 W GARFIELD BLVD	Owned by City	-	B3-2	16 WEST ENGLEWOOD	Unverified	-
20-08-308-040-0000	5252 S JUSTINE ST	Owned by City	-	RS-3	16 NEW CITY	Unverified	-
20-17-109-043-0000	5654 S LAFLIN ST	Owned by City	-	RS-3	16 WEST ENGLEWOOD	Unverified	-
20-17-408-006-0000	6017 S RACINE AVE	Owned by City	-	B1-1	16 ENGLEWOOD	Unverified	-
20-19-406-011-0000	6719 S PAULINA ST	Owned by City	-	RS-3	16 WEST ENGLEWOOD	Partially Verified	-
20-17-316-005-0000	6113 S ASHLAND AVE	Owned by City	-	B3-2	16 WEST ENGLEWOOD	Partially Verified	-
20-17-408-045-0000	1140 W 61ST ST	Owned by City	-	RS-3	16 ENGLEWOOD	Unverified	-
20-19-122-020-0000	6551 S SEELEY AVE	Owned by City	-	RS-3	16 WEST ENGLEWOOD	Unverified	-
20-20-111-009-0000	6421 S BISHOP ST	Owned by City	-	RS-3	16 WEST ENGLEWOOD	Unverified	-
20-07-418-045-0000	5354 S HONORE ST	Owned by City	-	RS-3	16 NEW CITY	Unverified	-
20-18-431-015-0000	6239 S MARSHFIELD AVE	Owned by City	-	RS-3	16 WEST ENGLEWOOD	Unverified	-
20-17-208-011-0000	5627 S RACINE AVE	Owned by City	-	RS-3	16 ENGLEWOOD	Partially Verified	-
20-20-101-041-0000	6350 S LAFLIN ST	Owned by City	-	RS-3	16 WEST ENGLEWOOD	Unverified	-
20-07-415-003-0000	5209 S MARSHFIELD AVE	Owned by City	-	RS-3	16 NEW CITY	Unverified	-
20-17-427-002-0000	6203 S CARPENTER ST	Owned by City	-	RS-3	16 ENGLEWOOD	Partially Verified	-
20-17-119-016-0000	5739 S BISHOP ST	Owned by City	-	RS-3	16 WEST ENGLEWOOD	Unverified	-
20-17-122-032-0000	5719 S ELIZABETH ST	Owned by City	-	RS-3	16 WEST ENGLEWOOD	Partially Verified	-
20-17-223-016-0000	5751 S GREEN ST	Owned by City	-	RS-3	16 ENGLEWOOD	Unverified	-
20-18-214-040-0000	5642 S MARSHFIELD AVE	Owned by City	-	RS-3	16 WEST ENGLEWOOD	Unverified	-
20-17-202-021-0000	5518 S CARPENTER ST	Owned by City	-	RS-3	16 ENGLEWOOD	Unverified	-
20-18-215-016-0000	5641 S MARSHFIELD AVE	Owned by City	-	RS-3	16 WEST ENGLEWOOD	Partially Verified	-
20-08-301-018-0000	5129 S JUSTINE ST	Owned by City	-	RS-3	16 NEW CITY	Unverified	-
20-07-400-035-0000	5144 S WINCHESTER AVE	Owned by City	-	RS-3	16 NEW CITY	Unverified	-
20-17-230-028-0000	850 W 59TH ST	Owned by City	-	C1-1	16 ENGLEWOOD	Unverified	-
20-17-130-022-0000	5841 S THROOP ST	Owned by City	-	M1-1	16 WEST ENGLEWOOD	Unverified	-
20-17-213-001-0000	5601 S SANGAMON ST	Owned by City	-	RS-3	16 ENGLEWOOD	Unverified	-
20-17-118-047-0000	5758 S BISHOP ST	Owned by City	-	RS-3	16 WEST ENGLEWOOD	Partially Verified	-
20-18-416-023-0000	6100 S WINCHESTER AVE	Owned by City	-	RS-3	16 WEST ENGLEWOOD	Partially Verified	-
20-20-111-011-0000	6425 S BISHOP ST	Owned by City	-	RS-3	16 WEST ENGLEWOOD	Unverified	-
20-18-230-002-0000	5803 S PAULINA ST	Owned by City	-	RS-3	16 WEST ENGLEWOOD	Unverified	-
20-17-425-039-0000	1110 W 63RD ST	Owned by City	-	C1-2	16 ENGLEWOOD	Unverified	-
20-17-219-006-0000	5713 S CARPENTER ST	Owned by City	-	RS-3	16 ENGLEWOOD	Partially Verified	-
20-20-201-047-0000	6356 S ABERDEEN ST	Owned by City	-	RS-3	16 ENGLEWOOD	Unverified	-
20-07-410-034-0000	5230 S HONORE ST	Owned by City	-	RS-3	16 NEW CITY	Unverified	-
20-17-103-009-0000	5519 S BISHOP ST	Owned by City	-	RS-3	16 WEST ENGLEWOOD	Unverified	-
20-07-418-001-0000	5301 S WOLCOTT AVE	Owned by City	-	RS-3	16 NEW CITY	Unverified	-
20-19-107-036-0000	6340 S DAMEN AVE	Owned by City	-	RS-3	16 WEST ENGLEWOOD	Unverified	-
20-20-110-024-0000	6402 S BISHOP ST	Owned by City	-	RS-3	16 WEST ENGLEWOOD	Unverified	-
20-20-300-044-0000	6758 S JUSTINE ST	Owned by City	-	RS-3	16 WEST ENGLEWOOD	Unverified	-
20-20-416-008-0000	6825 S RACINE AVE	Owned by City	-	RS-3	16 ENGLEWOOD	Partially Verified	-
20-17-119-029-0000	5710 S LOOMIS BLVD	Owned by City	-	RS-3	16 WEST ENGLEWOOD	Partially Verified	-

20-20-210-040-0000	6446 S CARPENTER ST	Owned by City	-	RS-3	16 ENGLEWOOD	Partially Verified	-
20-07-410-026-0000	5210 S HONORE ST	Owned by City	-	RS-3	16 NEW CITY	Unverified	-
20-07-417-009-0000	5323 S WINCHESTER AVE	Owned by City	-	RS-3	16 NEW CITY	Unverified	-
20-17-102-009-0000	1435 W GARFIELD BLVD	Owned by City	-	RT-4	16 WEST ENGLEWOOD	Unverified	-
20-17-416-003-0000	6107 S RAGINE AVE	Owned by City	-	RS-3	16 ENGLEWOOD	Partially Verified	-
20-07-409-029-0000	5214 S WOLCOTT AVE	Owned by City	-	RS-3	16 NEW CITY	Unverified	-
20-17-417-035-0000	6148 S ABERDEEN ST	Owned by City	-	RS-3	16 ENGLEWOOD	Partially Verified	-
20-17-423-051-0000	806 W 63RD ST	Owned by City	-	PD 1227	16 ENGLEWOOD	Unverified	-
20-17-401-033-0000	5922 S ABERDEEN ST	Owned by City	-	RS-3	16 ENGLEWOOD	Unverified	-
20-17-226-040-0000	1036 W 59TH ST	Owned by City	-	B3-1	16 ENGLEWOOD	Partially Verified	-
20-17-402-036-0000	5932 S CARPENTER ST	Owned by City	-	RS-3	16 ENGLEWOOD	Unverified	-
20-20-201-006-0000	1113 W 63RD ST	Owned by City	-	C1-2	16 ENGLEWOOD	Unverified	-
20-17-109-022-0000	5659 S JUSTINE ST	Owned by City	-	RS-3	16 WEST ENGLEWOOD	Unverified	-
20-20-200-027-0000	6320 S MAY ST	Owned by City	-	RS-3	16 ENGLEWOOD	Unverified	-
20-07-418-014-0000	5335 S WOLCOTT AVE	Owned by City	-	RS-3	16 NEW CITY	Unverified	-
20-17-229-027-0000	5842 S PEORIA ST	Owned by City	-	RS-3	16 ENGLEWOOD	Unverified	-
20-17-427-001-0000	6201 S CARPENTER ST	Owned by City	-	RS-3	16 ENGLEWOOD	Unverified	-
20-17-418-025-0000	6153 S ABERDEEN ST	Owned by City	-	RS-3	16 ENGLEWOOD	Unverified	-
20-17-332-028-0000	1226 W 63RD ST	Owned by City	-	C1-2	16 WEST ENGLEWOOD	Unverified	-
20-20-104-001-0000	1357 W 63RD ST	Owned by City	-	PD 911	16 WEST ENGLEWOOD	Unverified	-
20-07-305-059-0000	2024 W 52ND ST	Owned by City	-	RS-3	16 NEW CITY	Unverified	-
20-17-130-021-0000	5839 S THROOP ST	Owned by City	-	M1-1	16 WEST ENGLEWOOD	Unverified	-
20-20-225-035-0000	6642 S ABERDEEN ST	Owned by City	-	RS-3	16 ENGLEWOOD	Unverified	-
20-17-118-028-0000	5545 S BISHOP ST	Owned by City	-	RS-3	16 WEST ENGLEWOOD	Unverified	-
20-20-102-040-0000	6348 S BISHOP ST	Owned by City	-	RS-3	16 WEST ENGLEWOOD	Unverified	-
20-17-424-029-0000	6238 S MAY ST	Owned by City	-	RS-3	16 ENGLEWOOD	Unverified	-
20-17-110-032-0000	5612 S BISHOP ST	Owned by City	-	RS-3	16 WEST ENGLEWOOD	Unverified	-
20-17-332-014-0000	6239 S ELIZABETH ST	Owned by City	-	RS-3	16 WEST ENGLEWOOD	Unverified	-
20-17-109-041-0000	5650 S LAFLIN ST	Owned by City	-	RS-3	16 WEST ENGLEWOOD	Unverified	-
20-17-401-036-0000	5928 S ABERDEEN ST	Owned by City	-	RS-3	16 ENGLEWOOD	Partially Verified	-
20-17-102-034-0000	5544 S BISHOP ST	Owned by City	-	RS-3	16 WEST ENGLEWOOD	Unverified	-
20-18-222-028-0000	5712 S MARSHFIELD AVE	Owned by City	-	RS-3	16 WEST ENGLEWOOD	Unverified	-
20-17-127-001-0000	5801 S BISHOP ST	Owned by City	-	RS-3	16 WEST ENGLEWOOD	Unverified	-
20-17-222-003-0000	5709 S PEORIA ST	Owned by City	-	RS-3	16 ENGLEWOOD	Unverified	-
20-17-109-039-0000	5646 S LAFLIN ST	Owned by City	-	RS-3	16 WEST ENGLEWOOD	Unverified	-
20-17-401-041-0000	5942 S ABERDEEN ST	Owned by City	-	RS-3	16 ENGLEWOOD	Unverified	-
20-17-425-004-0000	6209 S MAY ST	Owned by City	-	RS-3	16 ENGLEWOOD	Unverified	-
20-17-419-015-0000	6131 S CARPENTER ST	Owned by City	-	RS-3	16 ENGLEWOOD	Unverified	-
20-17-401-040-0000	5940 S ABERDEEN ST	Owned by City	-	RS-3	16 ENGLEWOOD	Unverified	-
20-07-424-033-0000	5438 S WINCHESTER AVE	Owned by City	-	RS-3	16 NEW CITY	Unverified	-
20-19-401-030-0000	6720 S WOLCOTT AVE	Owned by City	-	RS-3	16 WEST ENGLEWOOD	Unverified	-
20-17-115-040-0000	5640 S RAGINE AVE	Owned by City	-	B1-1	16 WEST ENGLEWOOD	Unverified	-
20-17-400-012-0000	5919 S RAGINE AVE	Owned by City	-	RS-3	16 ENGLEWOOD	Partially Verified	-
20-07-417-042-0000	5342 S WOLCOTT AVE	Owned by City	-	RS-3	16 NEW CITY	Unverified	-
20-17-330-021-0000	1314 W 63RD ST	Owned by City	-	RS-3	16 WEST ENGLEWOOD	Unverified	-
20-17-410-014-0000	6039 S ABERDEEN ST	Owned by City	-	RS-3	16 ENGLEWOOD	Unverified	-
20-20-410-042-0000	1034 W 69TH ST	Owned by City	-	RS-3	16 ENGLEWOOD	Unverified	-
20-08-308-039-0000	5250 S JUSTINE ST	Owned by City	-	RS-3	16 NEW CITY	Unverified	-
20-17-122-031-0000	5718 S ELIZABETH ST	Owned by City	-	RS-3	16 WEST ENGLEWOOD	Unverified	-
20-17-213-018-0000	5600 S PEORIA ST	Owned by City	-	RS-3	16 ENGLEWOOD	Partially Verified	-
20-17-419-010-0000	6119 S CARPENTER ST	Owned by City	-	RS-3	16 ENGLEWOOD	Partially Verified	-
20-17-224-023-0000	1152 W 59TH ST	Owned by City	-	C1-1	16 ENGLEWOOD	Partially Verified	-
20-07-423-028-0000	5308 S ASHLAND AVE	Owned by City	-	C1-2	16 NEW CITY	Unverified	-
20-07-425-002-0000	5403 S WINCHESTER AVE	Owned by City	-	RS-3	16 NEW CITY	Unverified	-
20-07-425-010-0000	5425 S WINCHESTER AVE	Owned by City	-	RS-3	16 NEW CITY	Unverified	-
20-17-408-041-0000	1150 W 61ST ST	Owned by City	-	RS-3	16 ENGLEWOOD	Unverified	-
20-17-121-024-0000	5700 S THROOP ST	Owned by City	-	RS-3	16 WEST ENGLEWOOD	Partially Verified	-
20-07-424-010-0000	5427 S DAMEN AVE	Owned by City	-	RS-3	16 NEW CITY	Unverified	-
20-17-315-041-0000	6052 S RAGINE AVE	Owned by City	-	B3-1	16 WEST ENGLEWOOD	Unverified	-
20-20-300-012-0000	6733 S ASHLAND AVE	Owned by City	-	B3-2	16 WEST ENGLEWOOD	Partially Verified	-
20-07-422-032-0000	5320 S MARSHFIELD AVE	Owned by City	-	RS-3	16 NEW CITY	Unverified	-
20-07-417-021-0000	5351 S WINCHESTER AVE	Owned by City	-	RS-3	16 NEW CITY	Unverified	-
20-17-200-006-0000	1141 W GARFIELD BLVD	Owned by City	-	B3-2	16 ENGLEWOOD	Unverified	-
20-17-229-031-0000	916 W 59TH ST	Owned by City	-	B3-1	16 ENGLEWOOD	Partially Verified	-
20-17-400-008-0000	1139 W 59TH ST	Owned by City	-	B3-1	16 ENGLEWOOD	Partially Verified	-
20-07-411-014-0000	5237 S HONORE ST	Owned by City	-	RS-3	16 NEW CITY	Unverified	-
20-17-119-010-0000	5725 S BISHOP ST	Owned by City	-	RS-3	16 WEST ENGLEWOOD	Unverified	-
20-17-329-036-0000	1334 W 63RD ST	Owned by City	-	PD 911	16 WEST ENGLEWOOD	Partially Verified	-
20-20-110-033-0000	6426 S BISHOP ST	Owned by City	-	RS-3	16 WEST ENGLEWOOD	Unverified	-
20-17-401-037-0000	5932 S ABERDEEN ST	Owned by City	-	RS-3	16 ENGLEWOOD	Unverified	-
20-18-214-013-0000	5633 S PAULINA ST	Owned by City	-	RS-3	16 WEST ENGLEWOOD	Unverified	-
20-17-314-030-0000	6026 S ELIZABETH ST	Owned by City	-	RS-3	16 WEST ENGLEWOOD	Unverified	-
20-07-402-018-0000	5135 S WOLCOTT AVE	Owned by City	-	RS-3	16 NEW CITY	Unverified	-
20-20-210-039-0000	6444 S CARPENTER ST	Owned by City	-	RS-3	16 ENGLEWOOD	Partially Verified	-
20-17-419-001-0000	1023 W 61ST ST	Owned by City	-	RS-3	16 ENGLEWOOD	Partially Verified	-
20-20-115-002-0000	6503 S BISHOP ST	Owned by City	-	RS-3	16 WEST ENGLEWOOD	Unverified	-
20-20-209-041-0000	6450 S ABERDEEN ST	Owned by City	-	RS-3	16 ENGLEWOOD	Unverified	-
20-20-201-017-0000	6335 S MAY ST	Owned by City	-	RS-3	16 ENGLEWOOD	Unverified	-
20-17-209-042-0000	5648 S ABERDEEN ST	Owned by City	-	RS-3	16 ENGLEWOOD	Unverified	-
20-07-423-027-0000	5306 S ASHLAND AVE	Owned by City	-	C1-2	16 NEW CITY	Unverified	-
20-17-219-042-0000	5748 S MORGAN ST	Owned by City	-	RS-3	16 ENGLEWOOD	Partially Verified	-
20-07-416-025-0000	5304 S WINCHESTER AVE	Owned by City	-	RS-3	16 NEW CITY	Unverified	-
20-07-431-009-0000	5421 S MARSHFIELD AVE	Owned by City	-	RS-3	16 NEW CITY	Unverified	-
20-08-309-016-0000	5243 S JUSTINE ST	Owned by City	-	RS-3	16 NEW CITY	Unverified	-
20-17-226-013-0000	5837 S ABERDEEN ST	Owned by City	-	RS-3	16 ENGLEWOOD	Unverified	-
20-07-417-046-0000	5352 S WOLCOTT AVE	Owned by City	-	RS-3	16 NEW CITY	Unverified	-
20-07-400-036-0000	5146 S WINCHESTER AVE	Owned by City	-	RS-3	16 NEW CITY	Unverified	-
20-20-111-023-0000	6457 S BISHOP ST	Owned by City	-	RS-3	16 WEST ENGLEWOOD	Partially Verified	-
20-20-201-002-0000	1123 W 63RD ST	Owned by City	-	C1-2	16 ENGLEWOOD	Unverified	-
20-17-210-023-0000	1048 W 57TH ST	Owned by City	-	RS-3	16 ENGLEWOOD	Unverified	-
20-17-408-032-0000	6032 S MAY ST	Owned by City	-	RS-3	16 ENGLEWOOD	Partially Verified	-
20-17-118-025-0000	5704 S BISHOP ST	Owned by City	-	RS-3	16 WEST ENGLEWOOD	Partially Verified	-
20-07-402-027-0000	5157 S WOLCOTT AVE	Owned by City	-	RS-3	16 NEW CITY	Unverified	-
20-17-400-007-0000	1141 W 59TH ST	Owned by City	-	B3-1	16 ENGLEWOOD	Unverified	-
20-17-218-025-0000	5702 S CARPENTER ST	Owned by City	-	RS-3	16 ENGLEWOOD	Partially Verified	-
20-07-404-036-0000	5132 S HERMITAGE AVE	Owned by City	-	RS-3	16 NEW CITY	Unverified	-
20-17-227-013-0000	5839 S CARPENTER ST	Owned by City	-	RS-3	16 ENGLEWOOD	Partially Verified	-
20-17-312-044-0000	1336 W 61ST ST	Owned by City	-	RS-3	16 WEST ENGLEWOOD	Unverified	-
20-17-423-046-0000	6126 S HALSTED ST	Owned by City	-	B2-2	16 ENGLEWOOD	Unverified	-
20-17-400-029-0000	5918 S MAY ST	Owned by City	-	RS-3	16 ENGLEWOOD	Partially Verified	-
20-17-100-013-0000	5543 S ASHLAND AVE	Owned by City	-	B3-2	16 WEST ENGLEWOOD	Partially Verified	-

20-19-127-016-0000	6639 S HAMILTON AVE	Owned by City	-	RS-3	16 WEST ENGLEWOOD	Unverified	-
20-08-301-005-0000	1509 W 51ST ST	Owned by City	-	B3-2	16 NEW CITY	Partially Verified	-
20-20-102-037-0000	6340 S BISHOP ST	Owned by City	-	RS-3	16 WEST ENGLEWOOD	Unverified	-
20-20-401-006-0000	6713 S MAY ST	Owned by City	-	RS-3	16 ENGLEWOOD	Unverified	-
20-07-410-029-0000	5218 S HONORE ST	Owned by City	-	RS-3	16 NEW CITY	Unverified	-
20-19-116-003-0000	6507 S CLAREMONT AVE	Owned by City	-	RS-2	16 CHICAGO LAWN	Unverified	-
20-07-424-026-0000	5422 S WINCHESTER AVE	Owned by City	-	RS-3	16 NEW CITY	Unverified	-
20-20-200-029-0000	6326 S MAY ST	Owned by City	-	RS-3	16 ENGLEWOOD	Partially Verified	-
20-17-125-006-0000	5815 S JUSTINE ST	Owned by City	-	RS-3	16 WEST ENGLEWOOD	Partially Verified	-
20-07-401-030-0000	5116 S WOLCOTT AVE	Owned by City	-	RS-3	16 NEW CITY	Unverified	-
20-07-417-045-0000	5350 S WOLCOTT AVE	Owned by City	-	RS-3	16 NEW CITY	Unverified	-
20-17-211-035-0000	5630 S MORGAN ST	Owned by City	-	RS-3	16 ENGLEWOOD	Unverified	-
20-18-431-010-0000	6227 S MARSHFIELD AVE	Owned by City	-	RS-3	16 WEST ENGLEWOOD	Unverified	-
20-20-210-024-0000	6408 S CARPENTER ST	Owned by City	-	RS-3	16 ENGLEWOOD	Unverified	-
20-17-124-023-0000	5814 S JUSTINE ST	Owned by City	-	RS-3	16 WEST ENGLEWOOD	Unverified	-
20-20-102-015-0000	6331 S LAFLIN ST	Owned by City	-	RS-3	16 WEST ENGLEWOOD	Unverified	-
20-17-226-020-0000	5806 S CARPENTER ST	Owned by City	-	RS-3	16 ENGLEWOOD	Unverified	-
20-20-201-029-0000	6320 S ABERDEEN ST	Owned by City	-	RS-3	16 ENGLEWOOD	Partially Verified	-
20-19-400-028-0000	6714 S WINCHESTER AVE	Owned by City	-	RS-3	16 WEST ENGLEWOOD	Unverified	-
20-08-309-003-0000	5215 S JUSTINE ST	Owned by City	-	RS-3	16 NEW CITY	Unverified	-
20-20-201-013-0000	6325 S MAY ST	Owned by City	-	RS-3	16 ENGLEWOOD	Unverified	-
20-17-416-044-0000	6105 S RACINE AVE	Owned by City	-	RS-3	16 ENGLEWOOD	Partially Verified	-
20-17-100-022-0000	5540 S JUSTINE ST	Owned by City	-	RS-3	16 WEST ENGLEWOOD	Unverified	-
20-19-406-016-0000	6730 S PAULINA ST	Owned by City	-	PD 920	16 WEST ENGLEWOOD	Partially Verified	-
20-20-316-019-0000	6943 S ASHLAND AVE	Owned by City	-	RS-2	16 WEST ENGLEWOOD	Unverified	-
20-17-125-016-0000	5802 S LAFLIN ST	Owned by City	-	RS-3	16 WEST ENGLEWOOD	Partially Verified	-
20-17-217-053-0000	5729 S MAY ST	Owned by City	-	RS-3	16 ENGLEWOOD	Unverified	-
20-19-313-015-0000	6841 S BELL AVE	Owned by City	-	M1-1	16 CHICAGO LAWN	Unverified	-
20-20-104-004-0000	1333 W 63RD ST	Owned by City	-	PD 911	16 WEST ENGLEWOOD	Unverified	-
20-17-400-002-0000	1153 W 59TH ST	Owned by City	-	B3-1	16 ENGLEWOOD	Unverified	-
20-17-113-007-0000	5617 S ADA ST	Owned by City	-	RS-3	16 WEST ENGLEWOOD	Unverified	-
20-17-203-006-0000	1005 W GARFIELD BLVD	Owned by City	-	RT-4	16 ENGLEWOOD	Unverified	-
20-20-402-013-0000	6733 S ABERDEEN ST	Owned by City	-	RS-3	16 ENGLEWOOD	Unverified	-
20-20-410-019-0000	6847 S ABERDEEN ST	Owned by City	-	RS-3	16 ENGLEWOOD	Partially Verified	-
20-19-107-043-0000	6321 S SEELEY AVE	Owned by City	-	RS-3	16 WEST ENGLEWOOD	Unverified	-
20-17-116-027-0000	5718 S JUSTINE ST	Owned by City	-	RS-3	16 WEST ENGLEWOOD	Partially Verified	-
20-17-114-017-0000	5641 S THROOP ST	Owned by City	-	RS-3	16 WEST ENGLEWOOD	Unverified	-
20-20-410-029-0000	6828 S CARPENTER ST	Owned by City	-	RS-3	16 ENGLEWOOD	Unverified	-
20-18-222-019-0000	5749 S PAULINA ST	Owned by City	-	RS-3	16 WEST ENGLEWOOD	Partially Verified	-
20-17-119-040-0000	5738 S LOOMIS BLVD	Owned by City	-	RS-3	16 WEST ENGLEWOOD	Unverified	-
20-08-317-010-0000	5425 S JUSTINE ST	Owned by City	-	RS-3	16 NEW CITY	Unverified	-
20-20-101-014-0000	6329 S JUSTINE ST	Owned by City	-	RS-3	16 WEST ENGLEWOOD	Unverified	-
20-20-202-037-0000	6354 S CARPENTER ST	Owned by City	-	RS-3	16 ENGLEWOOD	Unverified	-
20-07-417-047-0000	5354 S WOLCOTT AVE	Owned by City	-	RS-3	16 NEW CITY	Unverified	-
20-17-114-027-0000	5604 S ELIZABETH ST	Owned by City	-	RS-3	16 WEST ENGLEWOOD	Partially Verified	-
20-17-418-020-0000	6141 S ABERDEEN ST	Owned by City	-	RS-3	16 ENGLEWOOD	Unverified	-
20-17-312-032-0000	6034 S ADA ST	Owned by City	-	RS-3	16 WEST ENGLEWOOD	Unverified	-
20-07-305-010-0000	5158 S HOYNE AVE	Owned by City	-	RS-3	16 NEW CITY	Unverified	-
20-07-417-022-0000	5353 S WINCHESTER AVE	Owned by City	-	RS-3	16 NEW CITY	Unverified	-
20-17-321-038-0000	6130 S THROOP ST	Owned by City	-	RS-3	16 WEST ENGLEWOOD	Unverified	-
20-08-300-027-0000	5116 S JUSTINE ST	Owned by City	-	RS-3	16 NEW CITY	Unverified	-
20-20-309-024-0000	6812 S LAFLIN ST	Owned by City	-	RS-3	16 WEST ENGLEWOOD	Partially Verified	-
20-18-416-002-0000	6105 S DAMEN AVE	Owned by City	-	RS-3	16 WEST ENGLEWOOD	Unverified	-
20-20-217-015-0000	6535 S MAY ST	Owned by City	-	RS-3	16 ENGLEWOOD	Unverified	-
20-17-210-042-0000	1040 W 57TH ST	Owned by City	-	RS-3	16 ENGLEWOOD	Unverified	-
20-17-114-020-0000	5649 S THROOP ST	Owned by City	-	RS-3	16 WEST ENGLEWOOD	Unverified	-
20-20-315-015-0000	6837 S RACINE AVE	Owned by City	-	B1-1	16 ENGLEWOOD	Partially Verified	-
20-17-127-003-0000	5805 S BISHOP ST	Owned by City	-	RS-3	16 WEST ENGLEWOOD	Unverified	-
20-17-108-029-0000	5618 S JUSTINE ST	Owned by City	-	RS-3	16 WEST ENGLEWOOD	Unverified	-
20-17-302-001-0000	5901 S LAFLIN ST	Owned by City	-	C1-1	16 WEST ENGLEWOOD	Unverified	-
20-17-418-041-0000	6150 S CARPENTER ST	Owned by City	-	RS-3	16 ENGLEWOOD	Unverified	-
20-20-101-002-0000	1517 W 63RD ST	Owned by City	-	B3-2	16 WEST ENGLEWOOD	Unverified	-
20-07-308-076-0000	2022 W 52ND PL	Owned by City	-	RS-3	16 NEW CITY	Unverified	-
20-08-317-015-0000	5437 S JUSTINE ST	Owned by City	-	RS-3	16 NEW CITY	Unverified	-
20-20-402-014-0000	6735 S ABERDEEN ST	Owned by City	-	RS-3	16 ENGLEWOOD	Unverified	-
20-17-424-031-0000	6242 S MAY ST	Owned by City	-	RS-3	16 ENGLEWOOD	Partially Verified	-
20-17-118-003-0000	5707 S LAFLIN ST	Owned by City	-	RS-3	16 WEST ENGLEWOOD	Unverified	-
20-17-426-026-0000	6220 S CARPENTER ST	Owned by City	-	RS-3	16 ENGLEWOOD	Partially Verified	-
20-17-102-019-0000	5539 S LAFLIN ST	Owned by City	-	RS-3	16 WEST ENGLEWOOD	Partially Verified	-
20-17-202-010-0000	5523 S ABERDEEN ST	Owned by City	-	RS-3	16 ENGLEWOOD	Unverified	-
20-20-410-023-0000	6800 S CARPENTER ST	Owned by City	-	RS-3	16 ENGLEWOOD	Partially Verified	-
20-17-124-030-0000	1542 W 59TH ST	Owned by City	-	M1-1	16 WEST ENGLEWOOD	Unverified	-
20-07-401-035-0000	5128 S WOLCOTT AVE	Owned by City	-	RS-3	16 NEW CITY	Unverified	-
20-20-101-038-0000	6342 S LAFLIN ST	Owned by City	-	RS-3	16 WEST ENGLEWOOD	Unverified	-
20-17-302-002-0000	1445 W 59TH ST	Owned by City	-	C1-1	16 WEST ENGLEWOOD	Unverified	-
20-17-425-031-0000	6240 S ABERDEEN ST	Owned by City	-	RS-3	16 ENGLEWOOD	Partially Verified	-
20-07-402-026-0000	5155 S WOLCOTT AVE	Owned by City	-	RS-3	16 NEW CITY	Unverified	-
20-20-104-003-0000	1337 W 63RD ST	Owned by City	-	PD 911	16 WEST ENGLEWOOD	Unverified	-
20-17-118-006-0000	5715 S LAFLIN ST	Owned by City	-	RS-3	16 WEST ENGLEWOOD	Unverified	-
20-18-214-001-0000	5601 S PAULINA ST	Owned by City	-	RS-3	16 WEST ENGLEWOOD	Unverified	-
20-08-312-024-0000	5308 S JUSTINE ST	Owned by City	-	RS-3	16 NEW CITY	Unverified	-
20-17-220-001-0000	5701 S MORGAN ST	Owned by City	-	RS-3	16 ENGLEWOOD	Partially Verified	-
20-17-126-006-0000	5813 S LAFLIN ST	Owned by City	-	RS-3	16 WEST ENGLEWOOD	Unverified	-
20-20-113-033-0000	6524 S LAFLIN ST	Owned by City	-	RS-3	16 WEST ENGLEWOOD	Unverified	-
20-20-400-007-0000	6713 S RACINE AVE	Owned by City	-	B3-1	16 ENGLEWOOD	Partially Verified	-
20-17-400-042-0000	5948 S MAY ST	Owned by City	-	RS-3	16 ENGLEWOOD	Unverified	-
20-17-401-043-0000	5948 S ABERDEEN ST	Owned by City	-	RS-3	16 ENGLEWOOD	Unverified	-
20-20-211-023-0000	6500 S MAY ST	Owned by City	-	RS-3	16 ENGLEWOOD	Unverified	-
20-17-107-030-0000	5544 S RACINE AVE	Owned by City	-	B1-1	16 WEST ENGLEWOOD	Partially Verified	-
25-18-421-038-0000	1141 W 63RD ST	Owned by City	-	C1-2	16 ENGLEWOOD	Partially Verified	-
20-17-409-007-0000	6019 S MAY ST	Owned by City	-	RS-3	16 ENGLEWOOD	Unverified	-
20-18-408-047-0000	6058 S WINCHESTER AVE	Owned by City	-	RS-3	16 WEST ENGLEWOOD	Unverified	-
20-07-417-036-0000	5328 S WOLCOTT AVE	Owned by City	-	RS-3	16 NEW CITY	Unverified	-
20-18-431-002-0000	6205 S MARSHFIELD AVE	Owned by City	-	RS-3	16 WEST ENGLEWOOD	Partially Verified	-
20-20-110-012-0000	6431 S LAFLIN ST	Owned by City	-	RS-3	16 WEST ENGLEWOOD	Unverified	-
20-17-408-044-0000	1144 W 61ST ST	Owned by City	-	RS-3	16 ENGLEWOOD	Unverified	-
20-17-125-017-0000	5808 S LAFLIN ST	Owned by City	-	RS-3	16 WEST ENGLEWOOD	Unverified	-
20-17-411-024-0000	6000 S MORGAN ST	Owned by City	-	RS-3	16 ENGLEWOOD	Unverified	-
20-19-123-043-0000	6645 S WESTERN AVE	Owned by City	-	B1-2	16 CHICAGO LAWN	Unverified	-
20-07-410-030-0000	5220 S HONORE ST	Owned by City	-	RS-3	16 NEW CITY	Unverified	-
20-18-431-009-0000	6225 S MARSHFIELD AVE	Owned by City	-	RS-3	16 WEST ENGLEWOOD	Unverified	-

20-07-423-011-0000	5327 S MARSHFIELD AVE	Owned by City	-	RS-3	16 NEW CITY	Unverified	-
20-17-225-031-0000	1100 W 59TH ST	Owned by City	-	RS-3	16 ENGLEWOOD	Partially Verified	-
20-17-313-003-0000	6039 S ADA ST	Owned by City	-	RS-3	16 WEST ENGLEWOOD	Unverified	-
20-19-313-012-0000	6829 S BELL AVE	Owned by City	-	M1-1	16 CHICAGO LAWN	Unverified	-
20-07-415-010-0000	5227 S MARSHFIELD AVE	Owned by City	-	RS-3	16 NEW CITY	Unverified	-
20-07-409-001-0000	5201 S WINCHESTER AVE	Owned by City	-	RS-3	16 NEW CITY	Unverified	-
20-18-431-017-0000	6245 S MARSHFIELD AVE	Owned by City	-	RS-3	16 WEST ENGLEWOOD	Unverified	-
20-07-409-008-0000	5219 S WINCHESTER AVE	Owned by City	-	RS-3	16 NEW CITY	Unverified	-
20-17-401-035-0000	5926 S ABERDEEN ST	Owned by City	-	RS-3	16 ENGLEWOOD	Partially Verified	-
20-17-111-043-0000	5650 S LOOMIS BLVD	Owned by City	-	RS-3	16 WEST ENGLEWOOD	Unverified	-
20-20-210-044-0000	6457 S ABERDEEN ST	Owned by City	-	RS-3	16 ENGLEWOOD	Unverified	-
20-19-112-030-0000	6418 S HOYNE AVE	Owned by City	-	RS-3	16 WEST ENGLEWOOD	Partially Verified	-
20-18-215-032-0000	5628 S ASHLAND AVE	Owned by City	-	B3-2	16 WEST ENGLEWOOD	Unverified	-
20-07-403-013-0000	5119 S HONORE ST	Owned by City	-	RS-3	16 NEW CITY	Unverified	-
20-07-418-027-0000	5308 S HONORE ST	Owned by City	-	RS-3	16 NEW CITY	Unverified	-
20-07-425-037-0000	5444 S WOLCOTT AVE	Owned by City	-	RT-4	16 NEW CITY	Partially Verified	-
20-08-300-029-0000	5120 S JUSTINE ST	Owned by City	-	RS-3	16 NEW CITY	Unverified	-
20-20-309-008-0000	6819 S JUSTINE ST	Owned by City	-	RS-3	16 WEST ENGLEWOOD	Unverified	-
20-17-401-045-0000	5952 S ABERDEEN ST	Owned by City	-	RS-3	16 ENGLEWOOD	Unverified	-
20-17-224-020-0000	5840 S MAY ST	Owned by City	-	M1-1	16 ENGLEWOOD	Unverified	-
20-08-308-038-0000	5248 S JUSTINE ST	Owned by City	-	RS-3	16 NEW CITY	Unverified	-
20-19-313-018-0000	2210 W 69TH ST	Owned by City	-	M1-1	16 CHICAGO LAWN	Unverified	-
20-17-227-020-0000	5814 S MORGAN ST	Owned by City	-	RS-3	16 ENGLEWOOD	Unverified	-
20-17-418-022-0000	6147 S ABERDEEN ST	Owned by City	-	RS-3	16 ENGLEWOOD	Partially Verified	-
20-19-313-008-0000	6819 S BELL AVE	Owned by City	-	M1-1	16 CHICAGO LAWN	Unverified	-
20-17-210-014-0000	5635 S ABERDEEN ST	Owned by City	-	RS-3	16 ENGLEWOOD	Unverified	-
20-17-229-032-0000	906 W 59TH ST	Owned by City	-	B3-1	16 ENGLEWOOD	Unverified	-
20-17-403-016-0000	5933 S CARPENTER ST	Owned by City	-	RS-3	16 ENGLEWOOD	Unverified	-
20-20-211-010-0000	6422 S CARPENTER ST	Owned by City	-	RS-3	16 ENGLEWOOD	Partially Verified	-
20-17-224-031-0000	5807 S RACINE AVE	Owned by City	-	M1-1	16 ENGLEWOOD	Unverified	-
20-20-317-017-0000	6935 S JUSTINE ST	Owned by City	-	RS-3	16 WEST ENGLEWOOD	Unverified	-
20-20-217-007-0000	6517 S MAY ST	Owned by City	-	RS-3	16 ENGLEWOOD	Unverified	-
20-18-214-030-0000	5616 S MARSHFIELD AVE	Owned by City	-	RS-3	16 WEST ENGLEWOOD	Unverified	-
20-17-109-027-0000	5610 S LAFIN ST	Owned by City	-	RS-3	16 WEST ENGLEWOOD	Partially Verified	-
20-07-400-028-0000	5126 S WINCHESTER AVE	Owned by City	-	RS-3	16 NEW CITY	Unverified	-
20-19-106-022-0000	6343 S HOYNE AVE	Owned by City	-	RS-3	16 WEST ENGLEWOOD	Partially Verified	-
20-07-431-019-0000	1624 W GARFIELD BLVD	Owned by City	-	B3-2	16 NEW CITY	Unverified	-
20-07-408-050-0000	5259 S DAMEN AVE	Owned by City	-	RS-3	16 NEW CITY	Unverified	-
20-07-323-001-0000	5401 S SEELEY AVE	Owned by City	-	RS-3	16 NEW CITY	Unverified	-
20-20-202-014-0000	6333 S ABERDEEN ST	Owned by City	-	RS-3	16 ENGLEWOOD	Unverified	-
20-17-418-004-0000	1049 W 61ST ST	Owned by City	-	RS-3	16 ENGLEWOOD	Partially Verified	-
20-20-115-005-0000	6509 S BISHOP ST	Owned by City	-	RS-3	16 WEST ENGLEWOOD	Unverified	-
20-17-101-024-0000	5526 S LAFIN ST	Owned by City	-	RS-3	16 WEST ENGLEWOOD	Partially Verified	-
20-07-409-025-0000	5202 S WOLCOTT AVE	Owned by City	-	RS-3	16 NEW CITY	Unverified	-
20-19-114-016-0000	6443 S SEELEY AVE	Owned by City	-	RS-3	16 WEST ENGLEWOOD	Unverified	-
20-17-211-019-0000	1024 W 57TH ST	Owned by City	-	RS-3	16 ENGLEWOOD	Partially Verified	-
20-20-301-012-0000	6719 S JUSTINE ST	Owned by City	-	RS-3	16 WEST ENGLEWOOD	Unverified	-
20-17-312-043-0000	1338 W 61ST ST	Owned by City	-	RS-3	16 WEST ENGLEWOOD	Unverified	-
20-20-100-039-0000	6306 S JUSTINE ST	Owned by City	-	B3-2	16 WEST ENGLEWOOD	Partially Verified	-
20-20-317-024-0000	6953 S JUSTINE ST	Owned by City	-	RS-3	16 WEST ENGLEWOOD	Unverified	-
20-20-210-022-0000	6402 S CARPENTER ST	Owned by City	-	RS-3	16 ENGLEWOOD	Unverified	-
20-17-424-013-0000	6245 S RACINE AVE	Owned by City	-	C1-1	16 ENGLEWOOD	Unverified	-
20-20-301-002-0000	1519 W MARQUETTE RD	Owned by City	-	RS-3	16 WEST ENGLEWOOD	Partially Verified	-
20-20-308-016-0000	6802 S JUSTINE ST	Owned by City	-	RS-3	16 WEST ENGLEWOOD	Unverified	-
20-17-109-028-0000	5612 S LAFIN ST	Owned by City	-	RS-3	16 WEST ENGLEWOOD	Unverified	-
20-17-100-014-0000	5516 S JUSTINE ST	Owned by City	-	RS-3	16 WEST ENGLEWOOD	Partially Verified	-
20-07-407-027-0000	5120 S ASHLAND AVE	Owned by City	-	B3-2	16 NEW CITY	Unverified	-
20-17-230-026-0000	856 W 59TH ST	Owned by City	-	C1-1	16 ENGLEWOOD	Unverified	-
20-17-224-025-0000	1148 W 59TH ST	Owned by City	-	C1-1	16 ENGLEWOOD	Partially Verified	-
20-17-301-009-0000	1505 W 59TH ST	Owned by City	-	B3-1	16 WEST ENGLEWOOD	Unverified	-
20-08-301-012-0000	5117 S JUSTINE ST	Owned by City	-	RS-3	16 NEW CITY	Unverified	-
20-17-102-026-0000	5524 S BISHOP ST	Owned by City	-	RS-3	16 WEST ENGLEWOOD	Unverified	-
20-17-200-005-0000	1145 W GARFIELD BLVD	Owned by City	-	B3-2	16 ENGLEWOOD	Unverified	-
20-07-306-023-0000	5140 S DAMEN AVE	Owned by City	-	B3-1	16 NEW CITY	Unverified	-
20-07-409-047-0000	5258 S WOLCOTT AVE	Owned by City	-	RS-3	16 NEW CITY	Unverified	-
20-20-110-027-0000	6410 S BISHOP ST	Owned by City	-	RS-3	16 WEST ENGLEWOOD	Unverified	-
20-20-303-011-0000	6717 S BISHOP ST	Owned by City	-	RS-3	16 WEST ENGLEWOOD	Partially Verified	-
20-19-313-014-0000	6833 S BELL AVE	Owned by City	-	M1-1	16 CHICAGO LAWN	Unverified	-
20-17-217-028-0000	5702 S ABERDEEN ST	Owned by City	-	RS-3	16 ENGLEWOOD	Unverified	-
20-07-410-002-0000	5203 S WOLCOTT AVE	Owned by City	-	RS-3	16 NEW CITY	Unverified	-
20-20-217-032-0000	6520 S ABERDEEN ST	Owned by City	-	RS-3	16 ENGLEWOOD	Unverified	-
20-20-201-035-0000	6338 S ABERDEEN ST	Owned by City	-	RS-3	16 ENGLEWOOD	Unverified	-
20-20-217-035-0000	6528 S ABERDEEN ST	Owned by City	-	RS-3	16 ENGLEWOOD	Unverified	-
20-20-108-034-0000	6428 S JUSTINE ST	Owned by City	-	RS-3	16 WEST ENGLEWOOD	Unverified	-
20-17-110-017-0000	5641 S LAFIN ST	Owned by City	-	RS-3	16 WEST ENGLEWOOD	Unverified	-
20-08-317-013-0000	5431 S JUSTINE ST	Owned by City	-	RS-3	16 NEW CITY	Unverified	-
20-17-117-005-0000	5713 S JUSTINE ST	Owned by City	-	RS-3	16 WEST ENGLEWOOD	Unverified	-
20-18-431-006-0000	6217 S MARSHFIELD AVE	Owned by City	-	RS-3	16 WEST ENGLEWOOD	Unverified	-
20-17-408-035-0000	6038 S MAY ST	Owned by City	-	RS-3	16 ENGLEWOOD	Partially Verified	-
20-19-106-026-0000	6353 S HOYNE AVE	Owned by City	-	RS-3	16 WEST ENGLEWOOD	Partially Verified	-
20-17-316-041-0000	1542 W 62ND ST	Owned by City	-	RS-3	16 WEST ENGLEWOOD	Partially Verified	-
20-17-416-027-0000	6118 S MAY ST	Owned by City	-	RS-3	16 ENGLEWOOD	Partially Verified	-
20-19-313-019-0000	2208 W 69TH ST	Owned by City	-	M1-1	16 CHICAGO LAWN	Unverified	-
20-07-312-005-0000	5234 S DAMEN AVE	Owned by City	-	B1-1	16 NEW CITY	Unverified	-
20-07-418-042-0000	5346 S HONORE ST	Owned by City	-	RS-3	16 NEW CITY	Unverified	-
20-07-418-021-0000	5353 S WOLCOTT AVE	Owned by City	-	RS-3	16 NEW CITY	Unverified	-
20-17-100-012-0000	5541 S ASHLAND AVE	Owned by City	-	B3-2	16 WEST ENGLEWOOD	Unverified	-
20-17-123-037-0000	5730 S RACINE AVE	Owned by City	-	B1-1	16 WEST ENGLEWOOD	Unverified	-
20-19-406-021-0000	6745 S PAULINA ST	Owned by City	-	RS-3	16 WEST ENGLEWOOD	Partially Verified	-
20-19-120-030-0000	6518 S HOYNE AVE	Owned by City	-	RS-3	16 WEST ENGLEWOOD	Unverified	-
20-17-427-006-0000	6215 S CARPENTER ST	Owned by City	-	RS-3	16 ENGLEWOOD	Unverified	-
20-20-217-036-0000	6534 S ABERDEEN ST	Owned by City	-	RS-3	16 ENGLEWOOD	Unverified	-
20-17-328-035-0000	6250 S LOOMIS BLVD	Owned by City	-	PD 911	16 WEST ENGLEWOOD	Unverified	-
20-20-401-012-0000	6727 S MAY ST	Owned by City	-	RS-3	16 ENGLEWOOD	Unverified	-
20-19-127-017-0000	6641 S HAMILTON AVE	Owned by City	-	RS-3	16 WEST ENGLEWOOD	Unverified	-
20-17-122-017-0000	5745 S THROOP ST	Owned by City	-	RS-3	16 WEST ENGLEWOOD	Unverified	-
20-20-203-016-0000	6337 S CARPENTER ST	Owned by City	-	RS-3	16 ENGLEWOOD	Unverified	-
20-07-409-018-0000	5243 S WINCHESTER AVE	Owned by City	-	RS-3	16 NEW CITY	Unverified	-
20-07-409-034-0000	5224 S WOLCOTT AVE	Owned by City	-	RS-3	16 NEW CITY	Unverified	-
20-18-207-029-0000	5545 S MARSHFIELD AVE	Owned by City	-	RS-3	16 WEST ENGLEWOOD	Unverified	-
20-17-423-076-0000	807 W 61ST ST	Owned by City	-	B2-2	16 ENGLEWOOD	Unverified	-

20-17-129-006-0000	5815 S ADA ST	Owned by City	-	RS-3	16 WEST ENGLEWOOD	Unverified	-	-
20-07-417-011-0000	5327 S WINCHESTER AVE	Owned by City	-	RS-3	16 NEW CITY	Unverified	-	-
20-08-313-002-0000	5305 S JUSTINE ST	Owned by City	-	B1-1	16 NEW CITY	Unverified	-	-
20-17-402-009-0000	1039 W 59TH ST	Owned by City	-	B3-1	16 ENGLEWOOD	Unverified	-	-
20-17-105-013-0000	5527 S ADA ST	Owned by City	-	RS-3	16 WEST ENGLEWOOD	Partially Verified	-	-
20-17-209-043-0000	5650 S ABERDEEN ST	Owned by City	-	RS-3	16 ENGLEWOOD	Unverified	-	-
20-17-324-010-0000	6159 S ELIZABETH ST	Owned by City	-	RS-3	16 WEST ENGLEWOOD	Unverified	-	-
20-17-123-042-0000	5752 S RACINE AVE	Owned by City	-	B1-1	16 WEST ENGLEWOOD	Unverified	-	-
20-17-326-002-0000	6203 S JUSTINE ST	Owned by City	-	RS-3	16 WEST ENGLEWOOD	Unverified	-	-
20-17-423-067-0000	807 W 61ST ST	Owned by City	-	B2-2	16 ENGLEWOOD	Unverified	-	-
20-07-409-042-0000	5244 S WOLCOTT AVE	Owned by City	-	RS-3	16 NEW CITY	Unverified	-	-
20-20-224-019-0000	6612 S MAY ST	Owned by City	-	RS-3	16 ENGLEWOOD	Unverified	-	-
20-17-416-004-0000	6111 S RACINE AVE	Owned by City	-	RS-3	16 ENGLEWOOD	Partially Verified	-	-
20-20-111-014-0000	6433 S BISHOP ST	Owned by City	-	RS-3	16 WEST ENGLEWOOD	Unverified	-	-
20-20-201-012-0000	6323 S MAY ST	Owned by City	-	RS-3	16 ENGLEWOOD	Unverified	-	-
20-17-109-020-0000	5651 S JUSTINE ST	Owned by City	-	RS-3	16 WEST ENGLEWOOD	Unverified	-	-
20-17-416-029-0000	6124 S MAY ST	Owned by City	-	RS-3	16 ENGLEWOOD	Partially Verified	-	-
20-17-101-029-0000	5538 S LAFIN ST	Owned by City	-	RS-3	16 WEST ENGLEWOOD	Partially Verified	-	-
20-07-409-024-0000	5200 S WOLCOTT AVE	Owned by City	-	RS-3	16 NEW CITY	Unverified	-	-
20-07-414-006-0000	5215 S PAULINA ST	Owned by City	-	RS-3	16 NEW CITY	Unverified	-	-
20-17-205-008-0000	5515 S SANGAMON ST	Owned by City	-	RT-4	16 ENGLEWOOD	Partially Verified	-	-
20-17-103-011-0000	5523 S BISHOP ST	Owned by City	-	RS-3	16 WEST ENGLEWOOD	Unverified	-	-
20-07-409-032-0000	5220 S WOLCOTT AVE	Owned by City	-	RS-3	16 NEW CITY	Unverified	-	-
20-17-218-014-0000	5731 S ABERDEEN ST	Owned by City	-	RS-3	16 ENGLEWOOD	Partially Verified	-	-
20-19-313-011-0000	6827 S BELL AVE	Owned by City	-	M1-1	16 CHICAGO LAWN	Unverified	-	-
20-17-400-040-0000	5942 S MAY ST	Owned by City	-	RS-3	16 ENGLEWOOD	Unverified	-	-
20-20-200-010-0000	6319 S RACINE AVE	Owned by City	-	RT-4	16 ENGLEWOOD	Unverified	-	-
20-07-423-029-0000	5310 S ASHLAND AVE	Owned by City	-	C1-2	16 NEW CITY	Unverified	-	-
20-07-423-030-0000	5312 S ASHLAND AVE	Owned by City	-	C1-2	16 NEW CITY	Unverified	-	-
20-17-115-025-0000	5600 S RACINE AVE	Owned by City	-	B1-1	16 WEST ENGLEWOOD	Unverified	-	-
20-17-419-036-0000	6138 S MORGAN ST	Owned by City	-	RS-3	16 ENGLEWOOD	Unverified	-	-
20-08-308-001-0000	5201 S ASHLAND AVE	Owned by City	-	C1-2	16 NEW CITY	Unverified	-	-
20-17-114-030-0000	5612 S ELIZABETH ST	Owned by City	-	RS-3	16 WEST ENGLEWOOD	Partially Verified	-	-
20-07-409-030-0000	5216 S WOLCOTT AVE	Owned by City	-	RS-3	16 NEW CITY	Unverified	-	-
20-09-328-011-0000	727 W 60TH PL	Owned by City	-	RS-3	16 ENGLEWOOD	Unverified	-	-
20-07-425-017-0000	5441 S WINCHESTER AVE	Owned by City	-	RS-3	16 NEW CITY	Unverified	-	-
20-17-418-044-0000	6158 S CARPENTER ST	Owned by City	-	RS-3	16 ENGLEWOOD	Unverified	-	-
20-19-313-009-0000	6821 S BELL AVE	Owned by City	-	M1-1	16 CHICAGO LAWN	Unverified	-	-
20-19-402-029-0000	6714 S HONORE ST	Owned by City	-	RS-3	16 WEST ENGLEWOOD	Unverified	-	-
20-20-115-003-0000	1415 W 65TH ST	Owned by City	-	RS-3	16 WEST ENGLEWOOD	Unverified	-	-
20-20-201-030-0000	6322 S ABERDEEN ST	Owned by City	-	RS-3	16 ENGLEWOOD	Partially Verified	-	-
20-07-411-024-0000	5206 S WOOD ST	Owned by City	-	RS-3	16 NEW CITY	Unverified	-	-
20-17-329-034-0000	1348 W 63RD ST	Owned by City	-	PD 911	16 WEST ENGLEWOOD	Unverified	-	-
20-17-403-043-0000	5958 S MORGAN ST	Owned by City	-	RS-3	16 ENGLEWOOD	Partially Verified	-	-
20-17-218-012-0000	5727 S ABERDEEN ST	Owned by City	-	RS-3	16 ENGLEWOOD	Partially Verified	-	-
20-17-225-021-0000	5840 S ABERDEEN ST	Owned by City	-	M1-1	16 ENGLEWOOD	Unverified	-	-
20-19-124-001-0000	6601 S CLAREMONT AVE	Owned by City	-	RS-2	16 CHICAGO LAWN	Unverified	-	-
20-17-219-031-0000	5714 S MORGAN ST	Owned by City	-	RS-3	16 ENGLEWOOD	Unverified	-	-
20-07-430-035-0000	5438 S MARSHFIELD AVE	Owned by City	-	RS-3	16 NEW CITY	Unverified	-	-
20-17-318-033-0000	1456 W 62ND ST	Owned by City	-	RS-3	16 WEST ENGLEWOOD	Partially Verified	-	-
20-20-202-026-0000	6326 S CARPENTER ST	Owned by City	-	RS-3	16 ENGLEWOOD	Unverified	-	-
20-17-126-033-0000	1436 W 59TH ST	Owned by City	-	M1-1	16 WEST ENGLEWOOD	Unverified	-	-
20-20-400-012-0000	6727 S RACINE AVE	Owned by City	-	RS-3	16 ENGLEWOOD	Unverified	-	-
20-20-209-005-0000	6415 S MAY ST	Owned by City	-	RS-3	16 ENGLEWOOD	Unverified	-	-
20-18-431-004-0000	6209 S MARSHFIELD AVE	Owned by City	-	RS-3	16 WEST ENGLEWOOD	Unverified	-	-
20-17-317-051-0000	1502 W 62ND ST	Owned by City	-	RS-3	16 WEST ENGLEWOOD	Partially Verified	-	-
20-07-418-028-0000	5310 S HONORE ST	Owned by City	-	RS-3	16 NEW CITY	Unverified	-	-
20-20-209-021-0000	6459 S MAY ST	Owned by City	-	RS-3	16 ENGLEWOOD	Unverified	-	-
20-17-426-002-0000	6205 S ABERDEEN ST	Owned by City	-	RS-3	16 ENGLEWOOD	Unverified	-	-
20-20-112-044-0000	6550 S JUSTINE ST	Owned by City	-	RS-3	16 WEST ENGLEWOOD	Unverified	-	-
20-07-415-031-0000	5224 S ASHLAND AVE	Owned by City	-	C1-2	16 NEW CITY	Partially Verified	-	-
20-17-227-034-0000	1014 W 59TH ST	Owned by City	-	B3-1	16 ENGLEWOOD	Unverified	-	-
20-07-424-034-0000	5448 S WINCHESTER AVE	Owned by City	-	RT-4	16 NEW CITY	Partially Verified	-	-
20-17-417-028-0000	6128 S ABERDEEN ST	Owned by City	-	RS-3	16 ENGLEWOOD	Unverified	-	-
20-17-122-004-0000	5711 S THROOP ST	Owned by City	-	RS-3	16 WEST ENGLEWOOD	Unverified	-	-
20-17-217-012-0000	5723 S MAY ST	Owned by City	-	RS-3	16 ENGLEWOOD	Partially Verified	-	-
20-29-430-031-0000	840 W 79TH ST	Owned by City	-	B1-2	17 AUBURN GRESHAM	Unverified	-	-
20-33-100-025-0000	7922 S EMERALD AVE	Owned by City	-	B1-2	17 AUBURN GRESHAM	Verified	-	12/27/1978
20-28-318-018-0000	7741 S FIELDING AVE	Owned by City	-	RT-4	17 GREATER GRAND CROSSING	Unverified	-	-
20-29-415-026-0000	7634 S HALSTED ST	Owned by City	-	B1-2	17 AUBURN GRESHAM	Unverified	-	-
20-29-420-001-0000	7701 S MORGAN ST	Owned by City	-	RS-3	17 AUBURN GRESHAM	Unverified	-	-
20-29-423-026-0000	7728 S HALSTED ST	Owned by City	-	B3-1	17 AUBURN GRESHAM	Unverified	-	-
20-28-319-024-0000	7720 S EGLESTON AVE	Owned by City	-	RT-4	17 GREATER GRAND CROSSING	Unverified	-	-
20-28-321-001-0000	7801 S HALSTED ST	Owned by City	-	B1-3	17 AUBURN GRESHAM	Partially Verified	-	6/18/2002
20-28-321-002-0000	7805 S HALSTED ST	Owned by City	-	B1-3	17 AUBURN GRESHAM	Verified	-	1/7/1999
20-32-103-008-0000	1401 W 79TH ST	Owned by City	-	B1-2	17 AUBURN GRESHAM	Verified	-	8/16/1999
20-32-104-006-0000	1343 W 79TH ST	Owned by City	-	B1-2	17 AUBURN GRESHAM	Verified	-	5/13/1999
20-32-105-001-0000	1323 W 79TH ST	Owned by City	-	B1-2	17 AUBURN GRESHAM	Unverified	-	-
20-32-105-005-0000	1301 W 79TH ST	Owned by City	-	B1-1	17 AUBURN GRESHAM	Unverified	-	-
20-30-215-041-0000	7242 S ASHLAND AVE	Owned by City	-	C2-2	17 WEST ENGLEWOOD	Unverified	-	-
20-28-314-018-0000	7708 S EMERALD AVE	Owned by City	-	RS-3	17 AUBURN GRESHAM	Unverified	-	-
20-28-407-006-0000	7631 S STEWART AVE	Owned by City	-	RT-4	17 GREATER GRAND CROSSING	Unverified	-	-
20-32-202-001-0000	1059 W 79TH ST	Owned by City	-	RM-6	17 AUBURN GRESHAM	Unverified	-	-
20-20-315-028-0000	6820 S RACINE AVE	Owned by City	-	B1-1	17 WEST ENGLEWOOD	Unverified	-	-
20-20-325-039-0000	1512 W 71ST ST	Owned by City	-	RS-3	17 WEST ENGLEWOOD	Partially Verified	-	-
20-29-126-023-0000	1452 W 74TH ST	Owned by City	-	RS-2	17 WEST ENGLEWOOD	Verified	-	10/20/1994
20-19-417-019-0000	6951 S WINCHESTER AVE	Owned by City	-	RS-3	17 WEST ENGLEWOOD	Verified	-	8/10/1983
20-29-423-025-0000	7754 S HALSTED ST	Owned by City	-	B3-1	17 AUBURN GRESHAM	Verified	-	7/31/1992
20-29-304-017-0000	7657 S ASHLAND AVE	Owned by City	-	B3-1	17 AUBURN GRESHAM	Verified	-	1/15/2004
20-19-424-036-0000	7026 S WINCHESTER AVE	Owned by City	-	RS-3	17 WEST ENGLEWOOD	Verified	-	3/25/1996
20-28-318-009-0000	7717 S FIELDING AVE	Owned by City	-	RT-4	17 GREATER GRAND CROSSING	Unverified	-	-
20-28-318-013-0000	7731 S FIELDING AVE	Owned by City	-	RT-4	17 GREATER GRAND CROSSING	Unverified	-	-
20-29-408-012-0000	7637 S RACINE AVE	Owned by City	-	B1-1	17 AUBURN GRESHAM	Unverified	-	-
20-28-319-003-0000	7717 S NORMAL AVE	Owned by City	-	RT-4	17 GREATER GRAND CROSSING	Unverified	-	-
20-28-319-017-0000	7759 S NORMAL AVE	Owned by City	-	RT-4	17 GREATER GRAND CROSSING	Unverified	-	-
20-28-321-003-0000	7807 S HALSTED ST	Owned by City	-	B1-3	17 AUBURN GRESHAM	Partially Verified	-	3/26/2002
20-32-202-002-0000	1057 W 79TH ST	Owned by City	-	RM-6	17 AUBURN GRESHAM	Unverified	-	-
20-31-203-025-0000	7914 S WOOD ST	Owned by City	-	RT-4	17 AUBURN GRESHAM	Unverified	-	-
20-20-310-048-0000	6820 S BISHOP ST	Owned by City	-	RS-3	17 WEST ENGLEWOOD	Unverified	-	-
20-19-413-039-0000	1714 W 69TH ST	Owned by City	-	RS-3	17 WEST ENGLEWOOD	Unverified	-	-
20-19-419-011-0000	1801 W 69TH ST	Owned by City	-	RS-3	17 WEST ENGLEWOOD	Unverified	-	-

20-19-422-032-0000	6924 S MARSHFIELD AVE	Owned by City	-	RS-3	17 WEST ENGLEWOOD	Unverified	-	-
20-19-424-041-0000	7040 S WINCHESTER AVE	Owned by City	-	RS-3	17 WEST ENGLEWOOD	Unverified	-	-
20-29-321-031-0000	7840 S THROOP ST	Owned by City	-	RS-3	17 AUBURN GRESHAM	Unverified	-	-
20-30-224-032-0000	1635 W 74TH ST	Owned by City	-	M2-2	17 WEST ENGLEWOOD	Verified	-	4/1/2002
20-29-315-016-0000	7749 S ADA ST	Owned by City	-	RS-3	17 AUBURN GRESHAM	Unverified	-	-
20-29-229-005-0000	7411 S PEORIA ST	Owned by City	-	RS-3	17 ENGLEWOOD	Verified	-	1/13/1995
20-28-318-003-0000	7705 S FIELDING AVE	Owned by City	-	RT-4	17 GREATER GRAND CROSSING	Verified	-	10/23/1979
20-32-103-007-0000	1405 W 79TH ST	Owned by City	-	B1-1	17 AUBURN GRESHAM	Verified	-	8/16/1999
20-19-327-021-0000	2009 W 69TH ST	Owned by City	-	RS-3	17 WEST ENGLEWOOD	Verified	-	10/22/2007
20-28-321-010-0000	7829 S HALSTED ST	Owned by City	-	B1-3	17 AUBURN GRESHAM	Partially Verified	-	-
20-29-221-019-0000	7347 S SANGAMON ST	Owned by City	-	RS-3	17 ENGLEWOOD	Unverified	-	-
20-33-100-031-0000	7934 S EMERALD AVE	Owned by City	-	B1-2	17 AUBURN GRESHAM	Verified	-	4/28/1994
20-33-100-015-0000	7953 S HALSTED ST	Owned by City	-	B1-1	17 AUBURN GRESHAM	Verified	-	4/15/2005
20-19-327-017-0000	2019 W 69TH ST	Owned by City	-	RS-2	17 WEST ENGLEWOOD	Verified	-	11/15/2010
20-29-132-060-0000	7420 S RACINE AVE	Owned by City	-	B1-1	17 WEST ENGLEWOOD	Unverified	-	-
20-28-319-026-0000	436 W WINNECONNA PKWY	Owned by City	-	RT-4	17 GREATER GRAND CROSSING	Unverified	-	-
20-32-105-003-0000	1311 W 79TH ST	Owned by City	-	B1-2	17 AUBURN GRESHAM	Unverified	-	-
20-28-321-012-0000	7839 S HALSTED ST	Owned by City	-	B1-3	17 AUBURN GRESHAM	Unverified	-	-
20-33-104-005-0000	7910 S PARNELL AVE	Owned by City	-	RS-3	17 CHATHAM	Unverified	-	-
20-30-122-032-0000	7320 S DAMEN AVE	Owned by City	-	RS-2	17 WEST ENGLEWOOD	Unverified	-	-
20-20-307-029-0000	6758 S RACINE AVE	Owned by City	-	RS-3	17 WEST ENGLEWOOD	Unverified	-	-
20-20-310-008-0000	6821 S LAFLIN ST	Owned by City	-	RS-3	17 WEST ENGLEWOOD	Unverified	-	-
20-19-410-040-0000	1848 W 69TH ST	Owned by City	-	RS-3	17 WEST ENGLEWOOD	Unverified	-	-
20-19-415-032-0000	6824 S ASHLAND AVE	Owned by City	-	B3-2	17 WEST ENGLEWOOD	Unverified	-	-
20-19-417-022-0000	6959 S WINCHESTER AVE	Owned by City	-	RS-3	17 WEST ENGLEWOOD	Unverified	-	-
20-19-422-012-0000	6921 S PAULINA ST	Owned by City	-	RS-3	17 WEST ENGLEWOOD	Unverified	-	-
20-19-422-031-0000	6922 S MARSHFIELD AVE	Owned by City	-	RS-3	17 WEST ENGLEWOOD	Unverified	-	-
20-20-304-010-0000	6715 S LOOMIS BLVD	Owned by City	-	RS-3	17 WEST ENGLEWOOD	Unverified	-	-
20-20-311-034-0000	6844 S LOOMIS BLVD	Owned by City	-	RS-3	17 WEST ENGLEWOOD	Verified	-	1/23/2006
20-28-319-011-0000	7747 S NORMAL AVE	Owned by City	-	RT-4	17 GREATER GRAND CROSSING	Verified	-	7/7/1998
20-20-307-006-0000	6741 S ELIZABETH ST	Owned by City	-	RS-3	17 WEST ENGLEWOOD	Partially Verified	-	9/9/2008
20-20-315-029-0000	6822 S RACINE AVE	Owned by City	-	B1-1	17 WEST ENGLEWOOD	Verified	-	1/31/2006
20-28-318-032-0000	7738 S NORMAL AVE	Owned by City	-	RT-4	17 GREATER GRAND CROSSING	Unverified	-	-
20-28-319-014-0000	7755 S NORMAL AVE	Owned by City	-	RT-4	17 GREATER GRAND CROSSING	Unverified	-	-
20-32-103-006-0000	1407 W 79TH ST	Owned by City	-	B1-1	17 AUBURN GRESHAM	Verified	-	6/18/1999
20-28-414-021-0000	7734 S WINCENNES AVE	Owned by City	-	C1-2	17 GREATER GRAND CROSSING	Unverified	-	-
20-32-202-030-0000	7956 S CARPENTER ST	Owned by City	-	RT-4	17 AUBURN GRESHAM	Unverified	-	-
20-29-124-006-0000	1269 W 73RD ST	Owned by City	-	RS-2	17 WEST ENGLEWOOD	Unverified	-	-
20-29-124-035-0000	1262 W 73RD PL	Owned by City	-	RS-2	17 WEST ENGLEWOOD	Unverified	-	-
20-33-112-042-0000	512 W 81ST ST	Owned by City	-	RS-3	17 CHATHAM	Unverified	-	-
20-30-400-001-0000	7503 S DAMEN AVE	Owned by City	-	M2-2	17 AUBURN GRESHAM	Unverified	-	-
20-30-423-005-0000	7717 S HONORE ST	Owned by City	-	RS-2	17 AUBURN GRESHAM	Unverified	-	-
20-19-322-001-0000	2323 W 69TH ST	Owned by City	-	B3-1	17 CHICAGO LAWN	Unverified	-	-
20-19-408-021-0000	6806 S WINCHESTER AVE	Owned by City	-	RS-3	17 WEST ENGLEWOOD	Unverified	-	-
20-20-318-029-0000	6934 S BISHOP ST	Owned by City	-	RS-3	17 WEST ENGLEWOOD	Unverified	-	-
20-19-413-040-0000	1712 W 69TH ST	Owned by City	-	RS-3	17 WEST ENGLEWOOD	Unverified	-	-
20-19-413-041-0000	1710 W 69TH ST	Owned by City	-	RS-3	17 WEST ENGLEWOOD	Unverified	-	-
20-20-314-032-0000	6830 S ELIZABETH ST	Owned by City	-	RS-3	17 WEST ENGLEWOOD	Unverified	-	-
20-19-422-002-0000	1655 W 69TH ST	Owned by City	-	RS-3	17 WEST ENGLEWOOD	Unverified	-	-
20-19-311-036-0000	6844 S OAKLEY AVE	Owned by City	-	RS-2	17 CHICAGO LAWN	Verified	-	5/31/2017
20-29-430-027-0000	858 W 79TH ST	Owned by City	-	B1-2	17 AUBURN GRESHAM	Unverified	-	-
20-29-430-030-0000	842 W 79TH ST	Owned by City	-	B1-2	17 AUBURN GRESHAM	Unverified	-	-
20-29-229-029-0000	7428 S GREEN ST	Owned by City	-	RS-3	17 ENGLEWOOD	Verified	-	10/22/1979
20-19-327-020-0000	2011 W 69TH ST	Owned by City	-	RS-3	17 WEST ENGLEWOOD	Verified	-	10/22/2007
20-29-423-030-0000	7720 S HALSTED ST	Owned by City	-	B3-1	17 AUBURN GRESHAM	Verified	-	12/31/2003
20-33-100-013-0000	7937 S HALSTED ST	Owned by City	-	B1-1	17 AUBURN GRESHAM	Verified	-	6/15/1999
20-33-100-017-0000	7957 S HALSTED ST	Owned by City	-	B1-1	17 AUBURN GRESHAM	Verified	-	12/28/1999
20-19-327-018-0000	2015 W 69TH ST	Owned by City	-	RS-3	17 WEST ENGLEWOOD	Verified	-	11/15/2010
20-20-306-011-0000	6723 S THROOP ST	Owned by City	-	RS-3	17 WEST ENGLEWOOD	Verified	-	10/11/2017
20-28-319-006-0000	7725 S NORMAL AVE	Owned by City	-	RT-4	17 GREATER GRAND CROSSING	Unverified	-	-
20-28-320-013-0000	412 W WINNECONNA PKWY	Owned by City	-	RT-4	17 GREATER GRAND CROSSING	Unverified	-	-
20-28-321-008-0000	7821 S HALSTED ST	Owned by City	-	B1-3	17 AUBURN GRESHAM	Unverified	-	-
20-32-105-004-0000	1319 W 79TH ST	Owned by City	-	B1-2	17 AUBURN GRESHAM	Unverified	-	-
20-33-101-012-0000	7925 S EMERALD AVE	Owned by City	-	RS-3	17 AUBURN GRESHAM	Unverified	-	-
20-28-312-009-0000	7641 S NORMAL AVE	Owned by City	-	RT-4	17 GREATER GRAND CROSSING	Unverified	-	-
20-29-115-009-0000	7257 S ASHLAND AVE	Owned by City	-	B3-1	17 WEST ENGLEWOOD	Unverified	-	-
20-33-112-018-0000	8039 S PARNELL AVE	Owned by City	-	RS-3	17 CHATHAM	Unverified	-	-
20-29-129-031-0000	1272 W 74TH ST	Owned by City	-	RS-2	17 WEST ENGLEWOOD	Unverified	-	-
20-20-314-026-0000	6814 S ELIZABETH ST	Owned by City	-	RS-3	17 WEST ENGLEWOOD	Unverified	-	-
20-20-315-010-0000	6827 S ELIZABETH ST	Owned by City	-	RS-3	17 WEST ENGLEWOOD	Unverified	-	-
20-20-315-020-0000	1214 W 69TH ST	Owned by City	-	RS-3	17 WEST ENGLEWOOD	Unverified	-	-
20-19-422-008-0000	1641 W 69TH ST	Owned by City	-	RS-3	17 WEST ENGLEWOOD	Unverified	-	-
20-20-305-020-0000	6741 S ADA ST	Owned by City	-	RS-3	17 WEST ENGLEWOOD	Unverified	-	-
20-29-430-028-0000	852 W 79TH ST	Owned by City	-	B1-2	17 AUBURN GRESHAM	Unverified	-	-
20-29-430-032-0000	838 W 79TH ST	Owned by City	-	B1-2	17 AUBURN GRESHAM	Unverified	-	-
20-29-428-034-0000	934 W 79TH ST	Owned by City	-	B1-2	17 AUBURN GRESHAM	Verified	-	5/24/2005
20-28-318-010-0000	7719 S FIELDING AVE	Owned by City	-	RT-4	17 GREATER GRAND CROSSING	Unverified	-	-
20-29-130-003-0000	7449 S ASHLAND AVE	Owned by City	-	M2-2	17 WEST ENGLEWOOD	Unverified	-	-
20-29-416-006-0000	7713 S RACINE AVE	Owned by City	-	B1-1	17 AUBURN GRESHAM	Unverified	-	-
20-29-421-017-0000	7710 S PEORIA ST	Owned by City	-	RS-3	17 AUBURN GRESHAM	Unverified	-	-
20-28-321-004-0000	7809 S HALSTED ST	Owned by City	-	B1-3	17 AUBURN GRESHAM	Partially Verified	-	-
20-28-321-009-0000	7825 S HALSTED ST	Owned by City	-	B1-3	17 AUBURN GRESHAM	Unverified	-	-
20-28-321-011-0000	7835 S HALSTED ST	Owned by City	-	B1-3	17 AUBURN GRESHAM	Unverified	-	-
20-28-321-013-0000	7845 S HALSTED ST	Owned by City	-	B1-3	17 AUBURN GRESHAM	Unverified	-	-
20-33-100-001-0000	757 W 79TH ST	Owned by City	-	B1-1	17 AUBURN GRESHAM	Unverified	-	-
20-29-218-012-0000	7327 S ABERDEEN ST	Owned by City	-	RS-3	17 ENGLEWOOD	Unverified	-	-
20-28-313-007-0000	7619 S EGGLESTON AVE	Owned by City	-	RT-4	17 GREATER GRAND CROSSING	Unverified	-	-
20-28-318-001-0000	7701 S FIELDING AVE	Owned by City	-	RT-4	17 GREATER GRAND CROSSING	Unverified	-	-
20-33-105-012-0000	7931 S PARNELL AVE	Owned by City	-	RS-3	17 CHATHAM	Unverified	-	-
20-29-129-025-0000	1221 W 73RD PL	Owned by City	-	RS-2	17 WEST ENGLEWOOD	Unverified	-	-
20-19-336-009-0000	2039 W 70TH ST	Owned by City	-	RS-2	17 WEST ENGLEWOOD	Verified	-	5/9/2017
20-19-323-009-0000	2229 W 69TH ST	Owned by City	-	RS-3	17 CHICAGO LAWN	Unverified	-	-
20-19-412-020-0000	6802 S HERMITAGE AVE	Owned by City	-	RS-3	17 WEST ENGLEWOOD	Unverified	-	-
20-19-413-038-0000	1716 W 69TH ST	Owned by City	-	RS-3	17 WEST ENGLEWOOD	Unverified	-	-
20-19-422-003-0000	1653 W 69TH ST	Owned by City	-	RS-3	17 WEST ENGLEWOOD	Unverified	-	-
20-19-422-007-0000	1643 W 69TH ST	Owned by City	-	RS-3	17 WEST ENGLEWOOD	Unverified	-	-
20-29-316-020-0000	7714 S RACINE AVE	Owned by City	-	B1-1	17 AUBURN GRESHAM	Unverified	-	-
20-19-425-041-0000	7044 S WOLCOTT AVE	Owned by City	-	RS-3	17 WEST ENGLEWOOD	Unverified	-	-
20-29-318-040-0000	1454 W 79TH ST	Owned by City	-	B1-2	17 AUBURN GRESHAM	Unverified	-	-
20-28-332-028-0000	7854 S STEWART AVE	Owned by City	-	RT-4	17 GREATER GRAND CROSSING	Verified	-	5/20/2010
20-33-100-016-0000	7955 S HALSTED ST	Owned by City	-	B1-1	17 AUBURN GRESHAM	Verified	-	5/13/1999

20-33-112-040-0000	508 W 81ST ST	Owned by City	-	RS-3	17 CHATHAM	Verified	-	11/10/2005	-
20-28-332-019-0000	7820 S STEWART AVE	Owned by City	-	RT-4	17 GREATER GRAND CROSSING	Verified	-	10/23/2013	-
20-33-102-046-0000	651 W 79TH ST	Owned by City	-	B1-2	17 AUBURN GRESHAM	Verified	-	4/23/2002	-
20-28-318-008-0000	7715 S FIELDING AVE	Owned by City	-	RT-4	17 GREATER GRAND CROSSING	Unverified	-	-	-
20-29-132-058-0000	7416 S RACINE AVE	Owned by City	-	B1-1	17 WEST ENGLEWOOD	Unverified	-	-	-
20-29-421-022-0000	7730 S PEORIA ST	Owned by City	-	RS-3	17 AUBURN GRESHAM	Unverified	-	-	-
20-28-318-019-0000	7743 S FIELDING AVE	Owned by City	-	RT-4	17 GREATER GRAND CROSSING	Unverified	-	-	-
20-28-318-027-0000	7720 S NORMAL AVE	Owned by City	-	RT-4	17 GREATER GRAND CROSSING	Unverified	-	-	-
20-28-318-029-0000	7724 S NORMAL AVE	Owned by City	-	RT-4	17 GREATER GRAND CROSSING	Unverified	-	-	-
20-28-319-016-0000	7759 S NORMAL AVE	Owned by City	-	RT-4	17 GREATER GRAND CROSSING	Unverified	-	-	-
20-28-320-014-0000	418 W WINNECONNA PKWY	Owned by City	-	RT-4	17 GREATER GRAND CROSSING	Unverified	-	-	-
20-28-321-005-0000	7811 S HALSTED ST	Owned by City	-	B1-3	17 AUBURN GRESHAM	Verified	-	2/11/1987	-
20-28-321-006-0000	7813 S HALSTED ST	Owned by City	-	B1-3	17 AUBURN GRESHAM	Unverified	-	-	-
20-32-104-007-0000	1341 W 79TH ST	Owned by City	-	B1-2	17 AUBURN GRESHAM	Verified	-	5/18/1999	-
20-32-104-009-0000	1335 W 79TH ST	Owned by City	-	B1-2	17 AUBURN GRESHAM	Unverified	-	-	-
20-32-106-002-0000	1253 W 79TH ST	Owned by City	-	B1-1	17 AUBURN GRESHAM	Unverified	-	-	-
20-32-106-004-0000	1245 W 79TH ST	Owned by City	-	B1-1	17 AUBURN GRESHAM	Unverified	-	-	-
20-28-321-014-0000	7847 S HALSTED ST	Owned by City	-	B1-3	17 AUBURN GRESHAM	Unverified	-	-	-
20-29-216-005-0000	7315 S RACINE AVE	Owned by City	-	B1-1	17 ENGLEWOOD	Unverified	-	-	-
20-33-101-025-0000	7914 S UNION AVE	Owned by City	-	RS-3	17 AUBURN GRESHAM	Unverified	-	-	-
20-28-318-006-0000	7711 S FIELDING AVE	Owned by City	-	RT-4	17 GREATER GRAND CROSSING	Unverified	-	-	-
20-29-129-030-0000	1274 W 74TH ST	Owned by City	-	RS-2	17 WEST ENGLEWOOD	Unverified	-	-	-
20-19-424-033-0000	7020 S WINCHESTER AVE	Owned by City	-	RS-3	17 WEST ENGLEWOOD	Verified	-	2/24/2017	-
20-20-315-027-0000	6818 S RACINE AVE	Owned by City	-	B1-1	17 WEST ENGLEWOOD	Unverified	-	-	-
20-20-315-002-0000	6807 S ELIZABETH ST	Owned by City	-	RS-3	17 WEST ENGLEWOOD	Unverified	-	-	-
20-29-219-031-0000	7348 S MORGAN ST	Owned by City	-	RS-3	17 ENGLEWOOD	Unverified	-	-	-
20-29-219-034-0000	7356 S MORGAN ST	Owned by City	-	RS-3	17 ENGLEWOOD	Unverified	-	-	-
20-29-306-016-0000	7645 S BISHOP ST	Owned by City	-	RS-3	17 AUBURN GRESHAM	Verified	-	10/5/2017	-
20-29-430-029-0000	846 W 79TH ST	Owned by City	-	B1-2	17 AUBURN GRESHAM	Unverified	-	-	-
20-20-314-028-0000	6820 S ELIZABETH ST	Owned by City	-	RS-3	17 WEST ENGLEWOOD	Unverified	-	-	-
20-19-411-043-0000	1806 W 69TH ST	Owned by City	-	RS-3	17 WEST ENGLEWOOD	Unverified	-	-	-
20-28-318-015-0000	7735 S FIELDING AVE	Owned by City	-	RT-4	17 GREATER GRAND CROSSING	Unverified	-	-	-
20-28-318-016-0000	7737 S FIELDING AVE	Owned by City	-	RT-4	17 GREATER GRAND CROSSING	Unverified	-	-	-
20-28-318-017-0000	7739 S FIELDING AVE	Owned by City	-	RT-4	17 GREATER GRAND CROSSING	Unverified	-	-	-
20-29-422-032-0000	7752 S GREEN ST	Owned by City	-	RS-3	17 AUBURN GRESHAM	Unverified	-	-	-
20-28-319-008-0000	7735 S NORMAL AVE	Owned by City	-	RT-4	17 GREATER GRAND CROSSING	Unverified	-	-	-
20-28-320-015-0000	426 W WINNECONNA PKWY	Owned by City	-	RT-4	17 GREATER GRAND CROSSING	Unverified	-	-	-
20-32-105-002-0000	1317 W 79TH ST	Owned by City	-	B1-2	17 AUBURN GRESHAM	Unverified	-	-	-
20-29-216-004-0000	7309 S RACINE AVE	Owned by City	-	RS-3	17 ENGLEWOOD	Unverified	-	-	-
20-29-216-006-0000	7317 S RACINE AVE	Owned by City	-	B1-1	17 ENGLEWOOD	Unverified	-	-	-
20-30-207-008-0000	7123 S MARSHFIELD AVE	Owned by City	-	RS-2	17 WEST ENGLEWOOD	Unverified	-	-	-
20-33-112-014-0000	8025 S PARNELL AVE	Owned by City	-	RS-3	17 CHATHAM	Unverified	-	-	-
20-33-112-037-0000	514 W 81ST ST	Owned by City	-	RS-3	17 CHATHAM	Unverified	-	-	-
20-28-318-002-0000	7703 S FIELDING AVE	Owned by City	-	RT-4	17 GREATER GRAND CROSSING	Unverified	-	-	-
20-28-318-005-0000	7709 S FIELDING AVE	Owned by City	-	RT-4	17 GREATER GRAND CROSSING	Unverified	-	-	-
20-29-401-003-0000	7507 S MAY ST	Owned by City	-	RS-3	17 AUBURN GRESHAM	Unverified	-	-	-
20-19-408-031-0000	6834 S WINCHESTER AVE	Owned by City	-	RS-3	17 WEST ENGLEWOOD	Unverified	-	-	-
20-19-410-008-0000	6819 S WOLCOTT AVE	Owned by City	-	RS-3	17 WEST ENGLEWOOD	Unverified	-	-	-
20-20-314-014-0000	6837 S THROOP ST	Owned by City	-	RS-3	17 WEST ENGLEWOOD	Unverified	-	-	-
20-19-425-013-0000	7031 S WINCHESTER AVE	Owned by City	-	RS-3	17 WEST ENGLEWOOD	Unverified	-	-	-
20-29-316-021-0000	7718 S RACINE AVE	Owned by City	-	B1-1	17 AUBURN GRESHAM	Unverified	-	-	-
20-29-318-035-0000	1462 W 79TH ST	Owned by City	-	B1-2	17 AUBURN GRESHAM	Unverified	-	-	-
20-20-310-029-0000	6826 S BISHOP ST	Owned by City	-	RS-3	17 WEST ENGLEWOOD	Unverified	-	-	-
20-19-426-025-0000	7000 S HONORE ST	Owned by City	-	RS-3	17 WEST ENGLEWOOD	Unverified	-	-	-
20-19-418-005-0000	1849 W 69TH ST	Owned by City	-	RS-3	17 WEST ENGLEWOOD	Unverified	-	-	-
20-19-421-008-0000	1707 W 69TH ST	Owned by City	-	RS-3	17 WEST ENGLEWOOD	Unverified	-	-	-
20-28-318-012-0000	7733 S FIELDING AVE	Owned by City	-	RT-4	17 GREATER GRAND CROSSING	Partially Verified	-	-	-
20-19-430-046-0000	1644 W 71ST ST	Owned by City	-	RS-3	17 WEST ENGLEWOOD	Unverified	-	-	-
20-20-327-012-0000	7031 S BISHOP ST	Owned by City	-	RS-3	17 WEST ENGLEWOOD	Unverified	-	-	-
20-28-318-007-0000	7713 S FIELDING AVE	Owned by City	-	RT-4	17 GREATER GRAND CROSSING	Partially Verified	-	-	-
20-19-411-040-0000	1816 W 69TH ST	Owned by City	-	RS-3	17 WEST ENGLEWOOD	Unverified	-	-	-
20-19-410-041-0000	1846 W 69TH ST	Owned by City	-	RS-3	17 WEST ENGLEWOOD	Unverified	-	-	-
20-20-305-016-0000	6731 S ADA ST	Owned by City	-	RS-3	17 WEST ENGLEWOOD	Partially Verified	-	-	-
20-19-409-048-0000	6930 S WOLCOTT AVE	Owned by City	-	RS-3	17 WEST ENGLEWOOD	Unverified	-	-	-
20-30-203-029-0000	7159 S HONORE ST	Owned by City	-	RS-2	17 WEST ENGLEWOOD	Unverified	-	-	-
20-19-412-042-0000	1742 W 69TH ST	Owned by City	-	RS-3	17 WEST ENGLEWOOD	Partially Verified	-	-	-
20-19-417-008-0000	6923 S WINCHESTER AVE	Owned by City	-	RS-3	17 WEST ENGLEWOOD	Unverified	-	-	-
20-19-408-041-0000	1936 W 69TH ST	Owned by City	-	RS-3	17 WEST ENGLEWOOD	Unverified	-	-	-
20-19-422-019-0000	6937 S PAULINA ST	Owned by City	-	RS-3	17 WEST ENGLEWOOD	Partially Verified	-	-	-
20-20-304-029-0000	6718 S ADA ST	Owned by City	-	RS-3	17 WEST ENGLEWOOD	Partially Verified	-	-	-
20-19-422-037-0000	6934 S MARSHFIELD AVE	Owned by City	-	RS-3	17 WEST ENGLEWOOD	Partially Verified	-	-	-
20-30-215-019-0000	7245 S MARSHFIELD AVE	Owned by City	-	RS-2	17 WEST ENGLEWOOD	Unverified	-	-	-
20-19-421-039-0000	6942 S PAULINA ST	Owned by City	-	RS-3	17 WEST ENGLEWOOD	Unverified	-	-	-
20-19-419-033-0000	6922 S WOOD ST	Owned by City	-	RS-3	17 WEST ENGLEWOOD	Unverified	-	-	-
20-29-407-026-0000	7530 S HALSTED ST	Owned by City	-	B1-2	17 AUBURN GRESHAM	Unverified	-	-	-
20-30-205-037-0000	7132 S PAULINA ST	Owned by City	-	RS-2	17 WEST ENGLEWOOD	Unverified	-	-	-
20-29-218-026-0000	7302 S CARPENTER ST	Owned by City	-	RS-3	17 ENGLEWOOD	Unverified	-	-	-
20-20-324-004-0000	7009 S ASHLAND AVE	Owned by City	-	RS-2	17 WEST ENGLEWOOD	Partially Verified	-	-	-
20-28-414-024-0000	7740 S VINCENNES AVE	Owned by City	-	C1-2	17 GREATER GRAND CROSSING	Unverified	-	-	-
20-28-318-042-0000	7706 S NORMAL AVE	Owned by City	-	RT-4	17 GREATER GRAND CROSSING	Partially Verified	-	-	-
19-24-424-001-0000	7001 S TALMAN AVE	Owned by City	-	RS-3	17 CHICAGO LAWN	Unverified	-	-	-
20-19-417-007-0000	6921 S WINCHESTER AVE	Owned by City	-	RS-3	17 WEST ENGLEWOOD	Unverified	-	-	-
20-20-208-006-0000	6414 S RACINE AVE	Owned by City	-	POS-1	17 WEST ENGLEWOOD	Partially Verified	-	-	-
20-20-305-030-0000	6726 S THROOP ST	Owned by City	-	RS-3	17 WEST ENGLEWOOD	Unverified	-	-	-
20-33-112-033-0000	502 W 81ST ST	Owned by City	-	RS-3	17 CHATHAM	Partially Verified	-	-	-
20-19-430-032-0000	7028 S MARSHFIELD AVE	Owned by City	-	RS-3	17 WEST ENGLEWOOD	Unverified	-	-	-
20-29-216-013-0000	7333 S RACINE AVE	Owned by City	-	B1-1	17 ENGLEWOOD	Unverified	-	-	-
20-30-206-026-0000	7114 S MARSHFIELD AVE	Owned by City	-	RS-2	17 WEST ENGLEWOOD	Unverified	-	-	-
20-29-132-059-0000	7418 S RACINE AVE	Owned by City	-	B1-1	17 WEST ENGLEWOOD	Unverified	-	-	-
20-32-201-001-0000	1123 W 79TH ST	Owned by City	-	B1-2	17 AUBURN GRESHAM	Unverified	-	-	-
20-19-418-004-0000	1851 W 69TH ST	Owned by City	-	RS-3	17 WEST ENGLEWOOD	Unverified	-	-	-
20-19-336-037-0000	2024 W 70TH PL	Owned by City	-	RS-2	17 WEST ENGLEWOOD	Unverified	-	-	-
20-29-415-023-0000	7620 S HALSTED ST	Owned by City	-	B1-2	17 AUBURN GRESHAM	Unverified	-	-	-
20-19-412-043-0000	1740 W 69TH ST	Owned by City	-	RS-3	17 WEST ENGLEWOOD	Unverified	-	-	-
20-33-104-018-0000	7926 S PARNELL AVE	Owned by City	-	RS-3	17 CHATHAM	Partially Verified	-	-	-
20-29-126-024-0000	1450 W 74TH ST	Owned by City	-	RS-2	17 WEST ENGLEWOOD	Unverified	-	-	-
20-20-313-020-0000	6802 S THROOP ST	Owned by City	-	RS-3	17 WEST ENGLEWOOD	Partially Verified	-	-	-
20-20-315-030-0000	6826 S RACINE AVE	Owned by City	-	B1-1	17 WEST ENGLEWOOD	Partially Verified	-	-	-
20-19-408-038-0000	1942 W 69TH ST	Owned by City	-	RS-3	17 WEST ENGLEWOOD	Unverified	-	-	-
20-29-424-014-0000	7800 S MAY ST	Owned by City	-	RS-3	17 AUBURN GRESHAM	Partially Verified	-	-	-
20-19-422-006-0000	1645 W 69TH ST	Owned by City	-	RS-3	17 WEST ENGLEWOOD	Unverified	-	-	-

20-28-414-023-0000	7738 S VINCENNES AVE	Owned by City	-	C1-2	17 GREATER GRAND CROSSING	Unverified	-	-
20-19-301-041-0000	6754 S OAKLEY AVE	Owned by City	-	RS-2	17 CHICAGO LAWN	Unverified	-	-
20-19-411-037-0000	1824 W 69TH ST	Owned by City	-	RS-3	17 WEST ENGLEWOOD	Unverified	-	-
20-29-216-008-0000	7321 S RACINE AVE	Owned by City	-	B1-1	17 ENGLEWOOD	Unverified	-	-
20-20-315-024-0000	6810 S RACINE AVE	Owned by City	-	RS-3	17 WEST ENGLEWOOD	Unverified	-	-
20-30-432-037-0000	1736 W 79TH ST	Owned by City	-	B1-1	17 AUBURN GRESHAM	Partially Verified	-	-
20-30-215-018-0000	7243 S MARSHFIELD AVE	Owned by City	-	RS-2	17 WEST ENGLEWOOD	Unverified	-	-
20-32-104-008-0000	1339 W 79TH ST	Owned by City	-	B1-2	17 AUBURN GRESHAM	Unverified	-	-
20-29-216-011-0000	7329 S RACINE AVE	Owned by City	-	B1-1	17 ENGLEWOOD	Unverified	-	-
20-19-422-010-0000	6915 S PAULINA ST	Owned by City	-	RS-3	17 WEST ENGLEWOOD	Partially Verified	-	-
20-33-112-047-0000	511 W 80TH ST	Owned by City	-	RS-3	17 CHATHAM	Unverified	-	-
20-20-306-037-0000	6744 S ELIZABETH ST	Owned by City	-	RS-3	17 WEST ENGLEWOOD	Unverified	-	-
20-19-422-041-0000	6942 S MARSHFIELD AVE	Owned by City	-	RS-3	17 WEST ENGLEWOOD	Unverified	-	-
20-32-106-003-0000	1247 W 79TH ST	Owned by City	-	B1-1	17 AUBURN GRESHAM	Unverified	-	-
20-33-112-039-0000	506 W 81ST ST	Owned by City	-	RS-3	17 CHATHAM	Partially Verified	-	-
20-19-422-005-0000	1647 W 69TH ST	Owned by City	-	RS-3	17 WEST ENGLEWOOD	Unverified	-	-
20-19-416-014-0000	6957 S DAMEN AVE	Owned by City	-	RS-3	17 WEST ENGLEWOOD	Unverified	-	-
20-33-112-041-0000	510 W 81ST ST	Owned by City	-	RS-3	17 CHATHAM	Partially Verified	-	-
20-29-132-050-0000	1220 W 74TH PL	Owned by City	-	RS-2	17 WEST ENGLEWOOD	Unverified	-	-
20-28-318-028-0000	7722 S NORMAL AVE	Owned by City	-	RT-4	17 GREATER GRAND CROSSING	Partially Verified	-	-
20-33-105-009-0000	7921 S PARNELL AVE	Owned by City	-	RS-3	17 CHATHAM	Unverified	-	-
20-20-310-018-0000	6843 S LAFLIN ST	Owned by City	-	RS-3	17 WEST ENGLEWOOD	Partially Verified	-	-
20-33-115-008-0000	8023 S VINCENNES AVE	Owned by City	-	RS-3	17 CHATHAM	Partially Verified	-	-
20-19-326-004-0000	2116 W 69TH PL	Owned by City	-	RS-2	17 WEST ENGLEWOOD	Unverified	-	-
20-19-430-039-0000	1648 W 71ST ST	Owned by City	-	RS-3	17 WEST ENGLEWOOD	Unverified	-	-
20-20-306-012-0000	6726 S THROOP ST	Owned by City	-	RS-3	17 WEST ENGLEWOOD	Partially Verified	-	-
20-29-220-006-0000	7315 S MORGAN ST	Owned by City	-	RS-3	17 ENGLEWOOD	Unverified	-	-
20-19-418-007-0000	1843 W 69TH ST	Owned by City	-	RS-3	17 WEST ENGLEWOOD	Unverified	-	-
20-33-111-004-0000	537 W 80TH ST	Owned by City	-	RS-3	17 CHATHAM	Unverified	-	-
20-29-220-007-0000	7319 S MORGAN ST	Owned by City	-	RS-3	17 ENGLEWOOD	Unverified	-	-
20-33-112-010-0000	8017 S PARNELL AVE	Owned by City	-	RS-3	17 CHATHAM	Unverified	-	-
20-20-326-041-0000	1440 W 71ST ST	Owned by City	-	RS-3	17 WEST ENGLEWOOD	Partially Verified	-	-
20-30-209-015-0000	7237 S WINCHESTER AVE	Owned by City	-	RS-2	17 WEST ENGLEWOOD	Unverified	-	-
20-20-312-024-0000	6812 S ADA ST	Owned by City	-	RS-3	17 WEST ENGLEWOOD	Unverified	-	-
20-19-426-029-0000	7010 S HONORE ST	Owned by City	-	RS-3	17 WEST ENGLEWOOD	Partially Verified	-	-
20-30-214-024-0000	7200 S MARSHFIELD AVE	Owned by City	-	RS-2	17 WEST ENGLEWOOD	Unverified	-	-
20-20-307-009-0000	6745 S ELIZABETH ST	Owned by City	-	RS-3	17 WEST ENGLEWOOD	Partially Verified	-	-
20-20-326-010-0000	7029 S LAFLIN ST	Owned by City	-	RS-3	17 WEST ENGLEWOOD	Partially Verified	-	-
20-29-228-019-0000	7402 S PEORIA ST	Owned by City	-	RS-3	17 ENGLEWOOD	Partially Verified	-	-
20-33-112-001-0000	525 W 80TH ST	Owned by City	-	RS-3	17 CHATHAM	Unverified	-	-
20-33-115-009-0000	8029 S VINCENNES AVE	Owned by City	-	RS-3	17 CHATHAM	Unverified	-	-
20-28-414-025-0000	7744 S VINCENNES AVE	Owned by City	-	C1-2	17 GREATER GRAND CROSSING	Unverified	-	-
20-19-415-029-0000	6816 S ASHLAND AVE	Owned by City	-	B3-2	17 WEST ENGLEWOOD	Unverified	-	-
20-29-133-002-0000	1279 W 74TH PL	Owned by City	-	RS-2	17 WEST ENGLEWOOD	Partially Verified	-	-
20-28-319-004-0000	7719 S NORMAL AVE	Owned by City	-	RT-4	17 GREATER GRAND CROSSING	Unverified	-	-
20-33-112-029-0000	8034 S NORMAL AVE	Owned by City	-	RS-3	17 CHATHAM	Unverified	-	-
20-29-216-009-0000	7325 S RACINE AVE	Owned by City	-	B1-1	17 ENGLEWOOD	Unverified	-	-
20-19-312-006-0000	6815 S OAKLEY AVE	Owned by City	-	RS-2	17 CHICAGO LAWN	Unverified	-	-
20-19-421-005-0000	1713 W 69TH ST	Owned by City	-	RS-3	17 WEST ENGLEWOOD	Unverified	-	-
20-33-112-013-0000	8023 S PARNELL AVE	Owned by City	-	RS-3	17 CHATHAM	Partially Verified	-	-
20-28-318-004-0000	7707 S FIELDING AVE	Owned by City	-	RT-4	17 GREATER GRAND CROSSING	Partially Verified	-	-
20-30-214-014-0000	7237 S PAULINA ST	Owned by City	-	RS-2	17 WEST ENGLEWOOD	Unverified	-	-
20-19-422-004-0000	1651 W 69TH ST	Owned by City	-	RS-3	17 WEST ENGLEWOOD	Unverified	-	-
20-19-323-039-0000	6944 S BELL AVE	Owned by City	-	RS-2	17 CHICAGO LAWN	Unverified	-	-
20-19-426-019-0000	7043 S WOLCOTT AVE	Owned by City	-	RS-3	17 WEST ENGLEWOOD	Partially Verified	-	-
20-30-121-048-0000	7358 S SEELEY AVE	Owned by City	-	RS-2	17 WEST ENGLEWOOD	Partially Verified	-	-
20-19-422-039-0000	6938 S MARSHFIELD AVE	Owned by City	-	RS-3	17 WEST ENGLEWOOD	Unverified	-	-
20-20-314-010-0000	6827 S THROOP ST	Owned by City	-	RS-3	17 WEST ENGLEWOOD	Unverified	-	-
20-33-112-002-0000	523 W 80TH ST	Owned by City	-	RS-3	17 CHATHAM	Unverified	-	-
20-28-311-005-0000	7600 S NORMAL AVE	Owned by City	-	RT-4	17 GREATER GRAND CROSSING	Partially Verified	-	-
20-29-219-036-0000	7302 S MORGAN ST	Owned by City	-	RS-3	17 ENGLEWOOD	Unverified	-	-
20-20-307-028-0000	6756 S RACINE AVE	Owned by City	-	RS-3	17 WEST ENGLEWOOD	Unverified	-	-
20-30-205-047-0000	7114 S PAULINA ST	Owned by City	-	RS-2	17 WEST ENGLEWOOD	Unverified	-	-
20-30-200-046-0000	7158 S WINCHESTER AVE	Owned by City	-	RS-2	17 WEST ENGLEWOOD	Unverified	-	-
20-19-420-004-0000	1751 W 69TH ST	Owned by City	-	RS-3	17 WEST ENGLEWOOD	Unverified	-	-
20-20-313-030-0000	6830 S THROOP ST	Owned by City	-	RS-3	17 WEST ENGLEWOOD	Unverified	-	-
20-28-300-012-0000	7545 S HALSTED ST	Owned by City	-	B1-2	17 ENGLEWOOD	Unverified	-	-
20-19-430-029-0000	7024 S MARSHFIELD AVE	Owned by City	-	RS-3	17 WEST ENGLEWOOD	Unverified	-	-
20-19-336-013-0000	2025 W 70TH ST	Owned by City	-	RS-2	17 WEST ENGLEWOOD	Unverified	-	-
20-28-414-007-0000	7735 S STEWART AVE	Owned by City	-	RT-4	17 GREATER GRAND CROSSING	Unverified	-	-
20-20-306-002-0000	1253 W MARQUETTE RD	Owned by City	-	RS-3	17 WEST ENGLEWOOD	Unverified	-	-
20-19-410-042-0000	1842 W 69TH ST	Owned by City	-	RS-3	17 WEST ENGLEWOOD	Unverified	-	-
20-19-421-030-0000	6920 S PAULINA ST	Owned by City	-	RS-3	17 WEST ENGLEWOOD	Partially Verified	-	-
20-33-112-012-0000	8047 S PARNELL AVE	Owned by City	-	RS-3	17 CHATHAM	Partially Verified	-	-
20-19-419-002-0000	1823 W 69TH ST	Owned by City	-	RS-3	17 WEST ENGLEWOOD	Unverified	-	-
20-29-415-022-0000	7614 S HALSTED ST	Owned by City	-	B1-2	17 AUBURN GRESHAM	Unverified	-	-
20-19-420-006-0000	1743 W 69TH ST	Owned by City	-	RS-3	17 WEST ENGLEWOOD	Unverified	-	-
20-29-228-020-0000	7406 S PEORIA ST	Owned by City	-	RS-3	17 ENGLEWOOD	Partially Verified	-	-
20-28-318-011-0000	7723 S FIELDING AVE	Owned by City	-	RT-4	17 GREATER GRAND CROSSING	Partially Verified	-	-
20-29-221-029-0000	7314 S PEORIA ST	Owned by City	-	RS-3	17 ENGLEWOOD	Unverified	-	-
20-19-430-038-0000	1650 W 71ST ST	Owned by City	-	RS-3	17 WEST ENGLEWOOD	Unverified	-	-
20-19-421-040-0000	6944 S PAULINA ST	Owned by City	-	RS-3	17 WEST ENGLEWOOD	Unverified	-	-
20-20-311-023-0000	6812 S LOOMIS BLVD	Owned by City	-	RS-3	17 WEST ENGLEWOOD	Unverified	-	-
20-19-430-031-0000	7028 S MARSHFIELD AVE	Owned by City	-	RS-3	17 WEST ENGLEWOOD	Partially Verified	-	-
20-28-320-010-0000	7708 S STEWART AVE	Owned by City	-	RT-4	17 GREATER GRAND CROSSING	Unverified	-	-
20-19-429-015-0000	7039 S HERMITAGE AVE	Owned by City	-	RS-3	17 WEST ENGLEWOOD	Unverified	-	-
20-19-426-026-0000	7002 S HONORE ST	Owned by City	-	RS-3	17 WEST ENGLEWOOD	Unverified	-	-
20-19-336-041-0000	2012 W 70TH PL	Owned by City	-	RS-2	17 WEST ENGLEWOOD	Unverified	-	-
20-19-326-003-0000	2118 W 69TH PL	Owned by City	-	RS-2	17 WEST ENGLEWOOD	Unverified	-	-
20-19-421-004-0000	1715 W 69TH ST	Owned by City	-	RS-3	17 WEST ENGLEWOOD	Unverified	-	-
20-29-132-015-0000	1241 W 74TH ST	Owned by City	-	RS-2	17 WEST ENGLEWOOD	Unverified	-	-
20-30-214-036-0000	7230 S MARSHFIELD AVE	Owned by City	-	RS-2	17 WEST ENGLEWOOD	Unverified	-	-
20-19-408-018-0000	6800 S WINCHESTER AVE	Owned by City	-	RS-3	17 WEST ENGLEWOOD	Unverified	-	-
20-28-318-024-0000	7714 S NORMAL AVE	Owned by City	-	RT-4	17 GREATER GRAND CROSSING	Partially Verified	-	-
20-29-228-027-0000	7422 S PEORIA ST	Owned by City	-	RS-3	17 ENGLEWOOD	Unverified	-	-
20-28-319-012-0000	7751 S NORMAL AVE	Owned by City	-	RT-4	17 GREATER GRAND CROSSING	Unverified	-	-
20-29-119-033-0000	1260 W 73RD ST	Owned by City	-	RS-2	17 WEST ENGLEWOOD	Partially Verified	-	-
20-19-421-006-0000	1711 W 69TH ST	Owned by City	-	RS-3	17 WEST ENGLEWOOD	Unverified	-	-
20-20-314-027-0000	6818 S ELIZABETH ST	Owned by City	-	RS-3	17 WEST ENGLEWOOD	Unverified	-	-
20-19-417-018-0000	6949 S WINCHESTER AVE	Owned by City	-	RS-3	17 WEST ENGLEWOOD	Unverified	-	-
20-19-413-042-0000	1708 W 69TH ST	Owned by City	-	RS-3	17 WEST ENGLEWOOD	Unverified	-	-

20-20-326-032-0000	7040 S BISHOP ST	Owned by City	-	RS-3	17 WEST ENGLEWOOD	Unverified	-	-
20-20-315-001-0000	6801 S ELIZABETH ST	Owned by City	-	RS-3	17 WEST ENGLEWOOD	Unverified	-	-
20-19-421-007-0000	1709 W 69TH ST	Owned by City	-	RS-3	17 WEST ENGLEWOOD	Unverified	-	-
20-28-318-014-0000	7729 S FIELDING AVE	Owned by City	-	RT-4	17 GREATER GRAND CROSSING	Partially Verified	-	-
20-33-112-038-0000	504 W 81ST ST	Owned by City	-	RS-3	17 CHATHAM	Partially Verified	-	-
20-19-419-003-0000	1819 W 69TH ST	Owned by City	-	RS-3	17 WEST ENGLEWOOD	Unverified	-	-
20-29-123-028-0000	1302 W 73RD PL	Owned by City	-	RS-2	17 WEST ENGLEWOOD	Unverified	-	-
20-19-421-031-0000	6922 S PAULINA ST	Owned by City	-	RS-3	17 WEST ENGLEWOOD	Partially Verified	-	-
20-28-318-034-0000	528 W 78TH ST	Owned by City	-	RT-4	17 GREATER GRAND CROSSING	Partially Verified	-	-
20-28-414-022-0000	7736 S VINCENNES AVE	Owned by City	-	C1-2	17 GREATER GRAND CROSSING	Unverified	-	-
20-19-422-030-0000	6920 S MARSHFIELD AVE	Owned by City	-	RS-3	17 WEST ENGLEWOOD	Unverified	-	-
20-20-310-030-0000	6830 S BISHOP ST	Owned by City	-	RS-3	17 WEST ENGLEWOOD	Unverified	-	-
20-19-430-030-0000	7024 S MARSHFIELD AVE	Owned by City	-	RS-3	17 WEST ENGLEWOOD	Unverified	-	-
20-30-200-003-0000	1951 W 71ST ST	Owned by City	-	RS-2	17 WEST ENGLEWOOD	Partially Verified	-	-
20-29-415-025-0000	7628 S HALSTED ST	Owned by City	-	B1-2	17 AUBURN GRESHAM	Partially Verified	-	-
20-20-304-040-0000	6746 S ADA ST	Owned by City	-	RS-3	17 WEST ENGLEWOOD	Unverified	-	-
20-29-222-027-0000	7310 S GREEN ST	Owned by City	-	RS-3	17 ENGLEWOOD	Partially Verified	-	-
20-33-106-020-0000	416 W 79TH PL	Owned by City	-	RS-3	17 CHATHAM	Unverified	-	-
20-19-419-001-0000	1825 W 69TH ST	Owned by City	-	RS-3	17 WEST ENGLEWOOD	Unverified	-	-
20-19-420-008-0000	1739 W 69TH ST	Owned by City	-	RS-3	17 WEST ENGLEWOOD	Unverified	-	-
20-19-422-038-0000	6936 S MARSHFIELD AVE	Owned by City	-	RS-3	17 WEST ENGLEWOOD	Partially Verified	-	-
20-29-218-025-0000	7300 S CARPENTER ST	Owned by City	-	RS-3	17 ENGLEWOOD	Partially Verified	-	-
20-33-112-046-0000	513 W 80TH ST	Owned by City	-	RS-3	17 CHATHAM	Unverified	-	-
20-19-412-044-0000	1734 W 69TH ST	Owned by City	-	RS-3	17 WEST ENGLEWOOD	Unverified	-	-
20-19-420-005-0000	1745 W 69TH ST	Owned by City	-	RS-3	17 WEST ENGLEWOOD	Unverified	-	-
20-19-412-041-0000	1740 W 69TH ST	Owned by City	-	RS-3	17 WEST ENGLEWOOD	Partially Verified	-	-
20-19-425-028-0000	7012 S WOLCOTT AVE	Owned by City	-	RS-3	17 WEST ENGLEWOOD	Partially Verified	-	-
20-19-413-043-0000	1706 W 69TH ST	Owned by City	-	RS-3	17 WEST ENGLEWOOD	Partially Verified	-	-
20-19-412-019-0000	6800 S HERMITAGE AVE	Owned by City	-	RS-3	17 WEST ENGLEWOOD	Unverified	-	-
20-19-408-042-0000	1934 W 69TH ST	Owned by City	-	RS-3	17 WEST ENGLEWOOD	Unverified	-	-
20-29-126-011-0000	1447 W 73RD PL	Owned by City	-	RS-2	17 WEST ENGLEWOOD	Partially Verified	-	-
20-28-332-023-0000	7832 S STEWART AVE	Owned by City	-	RT-4	17 GREATER GRAND CROSSING	Partially Verified	-	-
20-29-219-045-0000	7324 S MORGAN ST	Owned by City	-	RS-3	17 ENGLEWOOD	Unverified	-	-
20-19-412-040-0000	1738 W 69TH ST	Owned by City	-	RS-3	17 WEST ENGLEWOOD	Partially Verified	-	-
20-19-415-039-0000	6842 S ASHLAND AVE	Owned by City	-	B3-2	17 WEST ENGLEWOOD	Partially Verified	-	-
20-28-320-005-0000	7715 S EGGLESTON AVE	Owned by City	-	RT-4	17 GREATER GRAND CROSSING	Unverified	-	-
20-19-418-006-0000	1845 W 69TH ST	Owned by City	-	RS-3	17 WEST ENGLEWOOD	Unverified	-	-
20-19-422-011-0000	6911 S PAULINA ST	Owned by City	-	RS-3	17 WEST ENGLEWOOD	Unverified	-	-
20-29-420-019-0000	7714 S SANGAMON ST	Owned by City	-	RS-3	17 AUBURN GRESHAM	Partially Verified	-	-
20-19-416-005-0000	6921 S DAMEN AVE	Owned by City	-	RS-3	17 WEST ENGLEWOOD	Unverified	-	-
20-20-310-021-0000	6806 S BISHOP ST	Owned by City	-	RS-3	17 WEST ENGLEWOOD	Unverified	-	-
20-19-323-041-0000	6948 S BELL AVE	Owned by City	-	RS-2	17 CHICAGO LAWN	Unverified	-	-
20-19-421-010-0000	1701 W 69TH ST	Owned by City	-	RS-3	17 WEST ENGLEWOOD	Unverified	-	-
20-19-420-009-0000	1735 W 69TH ST	Owned by City	-	RS-3	17 WEST ENGLEWOOD	Unverified	-	-
20-19-420-007-0000	1741 W 69TH ST	Owned by City	-	RS-3	17 WEST ENGLEWOOD	Unverified	-	-
20-33-112-044-0000	516 W 81ST ST	Owned by City	-	RS-3	17 CHATHAM	Partially Verified	-	-
20-19-421-017-0000	6933 S HERMITAGE AVE	Owned by City	-	RS-3	17 WEST ENGLEWOOD	Partially Verified	-	-
20-19-414-034-0000	6844 S MARSHFIELD AVE	Owned by City	-	RS-3	17 WEST ENGLEWOOD	Unverified	-	-
20-19-421-009-0000	1705 W 69TH ST	Owned by City	-	RS-3	17 WEST ENGLEWOOD	Unverified	-	-
20-19-422-029-0000	6918 S MARSHFIELD AVE	Owned by City	-	RS-3	17 WEST ENGLEWOOD	Unverified	-	-
20-20-315-016-0000	6841 S ELIZABETH ST	Owned by City	-	RS-3	17 WEST ENGLEWOOD	Unverified	-	-
20-30-206-027-0000	7116 S MARSHFIELD AVE	Owned by City	-	RS-2	17 WEST ENGLEWOOD	Unverified	-	-
19-25-214-029-0000	7228 S ARTESIAN AVE	Owned by City	-	RS-3	18 CHICAGO LAWN	Unverified	-	-
19-36-227-047-0000	2540 W 82ND PL	Owned by City	-	RS-2	18 ASHBURN	Unverified	-	-
19-25-205-004-0000	2517 W 71ST ST	Owned by City	-	B3-1	18 CHICAGO LAWN	Unverified	-	-
20-31-318-001-0000	8500 S HOYNE AVE	Owned by City	-	RS-2	18 AUBURN GRESHAM	Unverified	-	-
20-30-101-019-0000	7135 S CLAREMONT AVE	Owned by City	-	RS-2	18 CHICAGO LAWN	Unverified	-	-
19-36-223-033-0000	8130 S WESTERN AVE	Owned by City	-	B1-1	18 ASHBURN	Unverified	-	-
19-35-206-027-0000	3245 W COLUMBUS AVE	Owned by City	-	M1-1	18 ASHBURN	Partially Verified	6/23/1959	-
19-25-206-033-0000	7134 S ARTESIAN AVE	Owned by City	-	RS-3	18 CHICAGO LAWN	Verified	10/31/2016	-
19-36-223-039-0000	8146 S WESTERN AVE	Owned by City	-	B1-1	18 ASHBURN	Unverified	-	-
19-35-206-026-0000	3253 W COLUMBUS AVE	Owned by City	-	M1-1	18 ASHBURN	Unverified	-	-
20-30-300-003-0000	7520 S CLAREMONT AVE	Owned by City	Y	PMD13	18 ASHBURN	Partially Verified	-	-
20-30-102-013-0000	7121 S OAKLEY AVE	Owned by City	-	RS-2	18 CHICAGO LAWN	Unverified	-	-
20-30-314-002-0000	2151 W 78TH ST	Owned by City	-	RS-2	18 AUBURN GRESHAM	Unverified	-	-
20-31-120-008-0000	8124 S HOYNE AVE	Owned by City	-	M1-1	18 AUBURN GRESHAM	Unverified	-	-
19-25-206-037-0000	7146 S ARTESIAN AVE	Owned by City	-	RS-3	18 CHICAGO LAWN	Unverified	-	-
19-34-303-001-0000	4447 W 84TH ST	Owned by City	-	RS-2	18 ASHBURN	Unverified	-	-
19-35-128-036-0000	3620 W 83RD ST	Owned by City	-	M1-1	18 ASHBURN	Unverified	-	-
19-35-312-011-0000	3746 W 84TH PL	Owned by City	-	RS-2	18 ASHBURN	Unverified	-	-
19-36-101-045-0000	7911 S TROY ST	Owned by City	-	RS-3	18 ASHBURN	Unverified	-	-
19-35-313-009-0000	8408 S LAWNSDALE AVE	Owned by City	-	RS-2	18 ASHBURN	Unverified	-	-
19-34-301-006-0000	4446 W 84TH ST	Owned by City	-	RS-2	18 ASHBURN	Unverified	-	-
19-25-320-010-0000	2949 W 77TH ST	Owned by City	-	RS-2	18 ASHBURN	Unverified	-	-
19-35-128-035-0000	3622 W 83RD ST	Owned by City	-	RS-2	18 ASHBURN	Unverified	-	-
19-35-312-012-0000	3746 W 84TH PL	Owned by City	-	RS-2	18 ASHBURN	Unverified	-	-
25-06-501-003-0000	9415 S CHARLES ST	Owned by City	-	RS-1	19 BEVERLY	Unverified	-	-
25-18-419-009-0000	11059 S HOMEWOOD AVE	Owned by City	-	B3-2	19 MORGAN PARK	Unverified	-	-
25-19-202-013-0000	11226 S VINCENNES AVE	Owned by City	-	B3-1	19 MORGAN PARK	Partially Verified	-	-
25-19-202-011-0000	11222 S VINCENNES AVE	Owned by City	-	B3-1	19 MORGAN PARK	Partially Verified	-	-
25-19-202-008-0000	11216 S VINCENNES AVE	Owned by City	-	B3-1	19 MORGAN PARK	Partially Verified	-	-
25-19-202-014-0000	11228 S VINCENNES AVE	Owned by City	-	RS-3	19 MORGAN PARK	Partially Verified	-	-
25-17-316-002-0000	10900 S VINCENNES AVE	Owned by City	-	PD 433	19 MORGAN PARK	Partially Verified	-	-
25-19-210-021-0000	11220 S CHURCH ST	Owned by City	-	RS-2	19 MORGAN PARK	Partially Verified	-	-
25-18-318-017-0000	2150 W 110TH PL	Owned by City	-	RS-1	19 MORGAN PARK	Partially Verified	-	-
25-06-422-011-0000	9457 S WINCHESTER AVE	Owned by City	-	B1-1	19 BEVERLY	Unverified	-	-
25-19-202-010-0000	11220 S VINCENNES AVE	Owned by City	-	B3-1	19 MORGAN PARK	Partially Verified	-	-
25-17-316-001-0000	1551 W 109TH ST	Owned by City	-	RS-2	19 MORGAN PARK	Unverified	-	-
25-17-113-049-0000	10553 S CHURCH ST	Owned by City	-	RS-2	19 BEVERLY	Partially Verified	-	-
25-19-209-026-0000	11228 S HERMOSA AVE	Owned by City	-	RS-2	19 MORGAN PARK	Unverified	-	-
20-14-311-036-0000	1126 E 62ND ST	Owned by City	-	RM-5	20 WOODLAWN	Unverified	-	-
20-14-407-021-0000	6136 S KIMBARK AVE	Owned by City	-	RM-5	20 WOODLAWN	Unverified	-	-
20-15-312-011-0000	6205 S STATE ST	Owned by City	-	M1-2	20 WASHINGTON PARK	Unverified	-	-
20-15-312-009-0000	6152 S STATE ST	Owned by City	-	M1-2	20 GREATER GRAND CROSSING	Unverified	-	-
20-17-423-063-0000	805 W 63RD ST	Owned by City	-	C1-2	20 ENGLEWOOD	Verified	1/18/2005	-
20-16-302-017-0000	5944 S WALLACE ST	Owned by City	-	M1-2	20 ENGLEWOOD	Unverified	-	-
20-21-119-006-0000	515 W 65TH ST	Owned by City	-	RT-4	20 ENGLEWOOD	Unverified	-	-
20-21-121-003-0000	435 W 65TH ST	Owned by City	-	RT-4	20 ENGLEWOOD	Unverified	-	-
20-21-111-015-0000	6430 S PARNELL AVE	Owned by City	-	RT-4	20 ENGLEWOOD	Verified	5/22/1995	-
20-21-112-043-0000	6413 S PARNELL AVE	Owned by City	-	RT-4	20 ENGLEWOOD	Verified	3/9/1981	-
20-16-316-014-0000	513 W 61ST ST	Owned by City	-	RS-3	20 ENGLEWOOD	Unverified	-	-

20-08-129-046-0000	1302 W 51ST ST	Owned by City	-	B3-2	20 NEW CITY	Verified	3/12/1998	-
20-16-113-023-0000	5710 S UNION AVE	Owned by City	-	RS-3	20 ENGLEWOOD	Verified	3/20/2006	-
20-09-309-018-0000	5243 S EMERALD AVE	Owned by City	-	RS-3	20 NEW CITY	Verified	6/16/2004	-
20-16-220-017-0000	5809 S PERRY AVE	Owned by City	-	RS-3	20 WASHINGTON PARK	Partially Verified	12/10/1919	-
20-23-113-036-0000	6554 S DREXEL AVE	Owned by City	-	RT-4	20 WOODLAWN	Partially Verified	-	-
20-23-113-035-0000	6552 S DREXEL AVE	Owned by City	-	RT-4	20 WOODLAWN	Partially Verified	-	-
20-23-106-037-0000	6341 S ELLIS AVE	Owned by City	-	RT-4	20 WOODLAWN	Partially Verified	-	-
20-23-104-074-0000	6450 S INGLESIDE AVE	Owned by City	-	RT-4	20 WOODLAWN	Partially Verified	-	-
20-23-110-035-0000	6454 S MINERVA AVE	Owned by City	-	RT-4	20 WOODLAWN	Partially Verified	-	-
20-23-100-018-0000	6354 S MARYLAND AVE	Owned by City	-	RM-5	20 WOODLAWN	Partially Verified	-	-
20-23-106-013-0000	6343 S ELLIS AVE	Owned by City	-	RT-4	20 WOODLAWN	Partially Verified	-	-
20-16-311-011-0000	501 W 60TH ST	Owned by City	-	RS-3	20 ENGLEWOOD	Partially Verified	-	-
20-23-104-007-0000	6331 S DREXEL AVE	Owned by City	-	RT-4	20 WOODLAWN	Partially Verified	-	-
20-23-204-001-0000	1204 E 63RD ST	Owned by City	-	PD 723	20 WOODLAWN	Verified	7/15/1979	-
20-20-223-034-0000	6558 S HALSTED ST	Owned by City	-	B3-2	20 ENGLEWOOD	Partially Verified	-	-
20-21-117-023-0000	6537 S UNION AVE	Owned by City	-	RT-4	20 ENGLEWOOD	Partially Verified	-	-
20-21-119-016-0000	504 W 65TH PL	Owned by City	-	RT-4	20 ENGLEWOOD	Partially Verified	-	-
20-20-223-021-0000	6506 S HALSTED ST	Owned by City	-	B3-2	20 ENGLEWOOD	Partially Verified	-	-
20-20-223-020-0000	6502 S HALSTED ST	Owned by City	-	B3-2	20 ENGLEWOOD	Partially Verified	-	-
20-21-114-028-0000	6432 S STEWART AVE	Owned by City	-	RT-4	20 ENGLEWOOD	Partially Verified	-	-
20-21-114-037-0000	6443 S EGGLESTON AVE	Owned by City	-	RT-4	20 ENGLEWOOD	Partially Verified	-	-
20-16-320-029-0000	6140 S STEWART AVE	Owned by City	-	RS-3	20 ENGLEWOOD	Partially Verified	-	-
20-16-313-022-0000	544 W 61ST ST	Owned by City	-	RS-3	20 ENGLEWOOD	Partially Verified	-	-
20-14-408-010-0000	6149 S KIMBARK AVE	Owned by City	-	RM-5	20 WOODLAWN	Partially Verified	-	-
20-22-206-001-0000	703 E 63RD ST	Owned by City	-	B3-3	20 WOODLAWN	Verified	9/10/1998	-
20-23-220-006-0000	1419 E 65TH PL	Owned by City	-	RM-5	20 WOODLAWN	Verified	10/22/1996	-
20-14-317-015-0000	1116 E 63RD ST	Owned by City	-	PD 723	20 WOODLAWN	Verified	12/23/1998	-
20-16-323-023-0000	438 W ENGLEWOOD AVE	Owned by City	-	RS-3	20 ENGLEWOOD	Verified	11/9/1998	-
20-23-210-012-0000	6442 S KIMBARK AVE	Owned by City	-	RS-2	20 WOODLAWN	Unverified	-	-
20-23-100-016-0000	6350 S MARYLAND AVE	Owned by City	-	RM-5	20 WOODLAWN	Unverified	-	-
20-23-101-017-0000	852 E 64TH ST	Owned by City	-	RM-5	20 WOODLAWN	Unverified	-	-
20-23-105-009-0000	6344 S INGLESIDE AVE	Owned by City	-	RT-4	20 WOODLAWN	Unverified	-	-
20-14-316-026-0000	1000 E 63RD ST	Owned by City	-	PD 723	20 WOODLAWN	Unverified	-	-
20-14-318-016-0000	1160 E 63RD ST	Owned by City	-	PD 723	20 WOODLAWN	Unverified	-	-
20-08-305-006-0000	1309 W 51ST ST	Owned by City	-	B3-2	20 NEW CITY	Verified	6/8/2004	-
20-22-204-003-0000	611 E 63RD ST	Owned by City	-	B3-3	20 WOODLAWN	Unverified	-	-
20-15-116-017-0000	5722 S PRAIRIE AVE	Owned by City	-	RM-5	20 WASHINGTON PARK	Unverified	-	-
20-16-212-011-0000	5702 S LA SALLE ST	Owned by City	-	RS-3	20 ENGLEWOOD	Unverified	-	-
20-16-100-073-0000	5659 S HALSTED ST	Owned by City	-	C1-2	20 ENGLEWOOD	Unverified	-	-
20-16-100-075-0000	5545 S HALSTED ST	Owned by City	-	B3-2	20 ENGLEWOOD	Unverified	-	-
20-16-101-025-0000	5621 S EMERALD AVE	Owned by City	-	RS-3	20 ENGLEWOOD	Unverified	-	-
20-16-101-045-0000	5526 S UNION AVE	Owned by City	-	RS-3	20 ENGLEWOOD	Unverified	-	-
20-16-102-029-0000	5541 S UNION AVE	Owned by City	-	RS-3	20 ENGLEWOOD	Unverified	-	-
20-16-415-009-0000	6123 S STEWART AVE	Owned by City	-	RS-3	20 ENGLEWOOD	Unverified	-	-
20-16-415-011-0000	6125 S STEWART AVE	Owned by City	-	RS-3	20 ENGLEWOOD	Unverified	-	-
20-16-415-042-0000	338 W 61ST PL	Owned by City	-	RS-3	20 ENGLEWOOD	Unverified	-	-
20-16-422-015-0000	218 W 63RD ST	Owned by City	-	M1-2	20 ENGLEWOOD	Unverified	-	-
20-15-122-023-0000	5806 S PRAIRIE AVE	Owned by City	-	B3-3	20 WASHINGTON PARK	Unverified	-	-
20-15-313-057-0000	6671 S MICHIGAN AVE	Owned by City	-	RT-4	20 GREATER GRAND CROSSING	Unverified	-	-
20-15-316-006-0000	6129 S PRAIRIE AVE	Owned by City	-	RM-5	20 WASHINGTON PARK	Unverified	-	-
20-15-123-009-0000	5855 S PRAIRIE AVE	Owned by City	-	RM-5	20 WASHINGTON PARK	Unverified	-	-
20-16-402-009-0000	327 W 59TH PL	Owned by City	-	RS-3	20 ENGLEWOOD	Unverified	-	-
20-15-404-022-0000	6026 S ST LAWRENCE AVE	Owned by City	-	RM-5	20 WOODLAWN	Unverified	-	-
20-16-112-008-0000	5727 S HALSTED ST	Owned by City	-	C1-2	20 ENGLEWOOD	Unverified	-	-
20-16-112-011-0000	5737 S HALSTED ST	Owned by City	-	C1-2	20 ENGLEWOOD	Unverified	-	-
20-16-409-015-0000	315 W 60TH PL	Owned by City	-	RS-3	20 ENGLEWOOD	Unverified	-	-
20-16-409-020-0000	338 W 61ST ST	Owned by City	-	RS-3	20 ENGLEWOOD	Unverified	-	-
20-08-124-022-0000	5051 S ASHLAND AVE	Owned by City	-	B3-2	20 NEW CITY	Unverified	-	-
20-15-317-001-0000	6109 S CALUMET AVE	Owned by City	-	RT-3.5	20 WASHINGTON PARK	Unverified	-	-
20-15-111-006-0000	5625 S PRAIRIE AVE	Owned by City	-	RM-5	20 WASHINGTON PARK	Unverified	-	-
20-15-111-007-0000	5643 S PRAIRIE AVE	Owned by City	-	RM-5	20 WASHINGTON PARK	Unverified	-	-
20-08-107-028-0000	4743 S ELIZABETH ST	Owned by City	-	RS-3	20 NEW CITY	Unverified	-	-
20-08-307-014-0000	5129 S ELIZABETH ST	Owned by City	-	RT-4	20 NEW CITY	Unverified	-	-
20-08-411-003-0000	5205 S CARPENTER ST	Owned by City	-	RS-3	20 NEW CITY	Unverified	-	-
20-08-416-001-0000	5301 S MAY ST	Owned by City	-	RS-3	20 NEW CITY	Unverified	-	-
20-15-100-006-0000	5527 S STATE ST	Owned by City	-	B1-2	20 WASHINGTON PARK	Unverified	-	-
20-08-310-006-0000	5217 S LAFLIN ST	Owned by City	-	RS-3	20 NEW CITY	Unverified	-	-
20-08-115-046-0000	4852 S RACINE AVE	Owned by City	-	RS-3	20 NEW CITY	Unverified	-	-
20-08-214-033-0000	5026 S MAY ST	Owned by City	-	RS-3	20 NEW CITY	Unverified	-	-
20-09-309-020-0000	5249 S EMERALD AVE	Owned by City	-	RS-3	20 NEW CITY	Unverified	-	-
20-08-422-036-0000	5334 S HALSTED ST	Owned by City	-	C1-2	20 NEW CITY	Unverified	-	-
20-08-426-023-0000	5420 S MORGAN ST	Owned by City	-	RS-3	20 NEW CITY	Unverified	-	-
20-15-108-001-0000	5601 S WABASH AVE	Owned by City	-	RT-4	20 WASHINGTON PARK	Unverified	-	-
20-15-108-030-0000	5624 S MICHIGAN AVE	Owned by City	-	RM-5	20 WASHINGTON PARK	Unverified	-	-
20-08-401-002-0000	5103 S MAY ST	Owned by City	-	B3-2	20 NEW CITY	Unverified	-	-
20-08-216-038-0000	1054 W 51ST ST	Owned by City	-	B3-2	20 NEW CITY	Unverified	-	-
20-08-216-046-0000	1032 W 51ST ST	Owned by City	-	B3-2	20 NEW CITY	Unverified	-	-
20-08-220-002-0000	5039 S MORGAN ST	Owned by City	-	RS-3	20 NEW CITY	Unverified	-	-
20-08-401-049-0000	5159 S MAY ST	Owned by City	-	RS-3	20 NEW CITY	Unverified	-	-
20-08-402-024-0000	5100 S CARPENTER ST	Owned by City	-	B3-2	20 NEW CITY	Unverified	-	-
20-08-402-040-0000	5146 S CARPENTER ST	Owned by City	-	RS-3	20 NEW CITY	Unverified	-	-
20-15-303-027-0000	5922 S PRAIRIE AVE	Owned by City	-	RM-5	20 WASHINGTON PARK	Unverified	-	-
20-08-407-030-0000	824 W 52ND ST	Owned by City	-	RS-3	20 NEW CITY	Unverified	-	-
20-08-407-031-0000	820 W 52ND ST	Owned by City	-	RS-3	20 NEW CITY	Unverified	-	-
20-08-129-028-0000	5024 S THROOP ST	Owned by City	-	RS-3	20 NEW CITY	Unverified	-	-
20-08-129-035-0000	5040 S THROOP ST	Owned by City	-	RS-3	20 NEW CITY	Unverified	-	-
20-08-130-028-0000	5024 S ELIZABETH ST	Owned by City	-	RS-3	20 NEW CITY	Unverified	-	-
20-08-130-033-0000	5038 S ELIZABETH ST	Owned by City	-	RS-3	20 NEW CITY	Unverified	-	-
20-15-109-049-0000	5638 S INDIANA AVE	Owned by City	-	RM-5	20 WASHINGTON PARK	Unverified	-	-
20-23-110-036-0000	6452 S MINERVA AVE	Owned by City	-	RT-4	20 WOODLAWN	Unverified	-	-
20-21-204-031-0000	6210 S STEWART AVE	Owned by City	-	RS-3	20 ENGLEWOOD	Unverified	-	-
20-22-228-026-0000	6612 S CHAMPLAIN AVE	Owned by City	-	RT-4	20 WOODLAWN	Unverified	-	-
20-22-200-032-0000	6350 S VERNON AVE	Owned by City	-	RT-4	20 WOODLAWN	Unverified	-	-
20-22-202-001-0000	6305 S EBERHART AVE	Owned by City	-	B3-3	20 WOODLAWN	Unverified	-	-
20-21-210-024-0000	6542 S ROSS AVE	Owned by City	-	RT-4	20 ENGLEWOOD	Unverified	-	-
20-16-414-044-0000	6016 S STATE ST	Owned by City	-	C1-2	20 WASHINGTON PARK	Verified	4/15/2005	-
20-15-312-031-0000	6140 S STATE ST	Owned by City	-	M1-2	20 GREATER GRAND CROSSING	Unverified	-	-
20-22-205-006-0000	655 E 63RD ST	Owned by City	-	B3-3	20 WOODLAWN	Unverified	-	-
20-16-300-082-0000	5940 S UNION AVE	Owned by City	-	RS-3	20 ENGLEWOOD	Unverified	-	-
20-21-112-035-0000	6450 S NORMAL BLVD	Owned by City	-	RT-4	20 ENGLEWOOD	Unverified	-	-
20-08-411-013-0000	5225 S CARPENTER ST	Owned by City	-	RS-3	20 NEW CITY	Unverified	-	-

20-15-312-010-0000	6151 S STATE ST	Owned by City	-	M1-2	20 WASHINGTON PARK	Unverified	-	-
20-15-312-033-0000	6150 S STATE ST	Owned by City	-	M1-2	20 GREATER GRAND CROSSING	Unverified	-	-
20-15-312-042-0000	6130 S STATE ST	Owned by City	-	M1-2	20 GREATER GRAND CROSSING	Unverified	-	-
20-16-302-005-0000	5921 S LOWE AVE	Owned by City	-	M1-2	20 ENGLEWOOD	Unverified	-	-
20-16-309-017-0000	611 W 60TH ST	Owned by City	-	RS-3	20 ENGLEWOOD	Unverified	-	-
20-16-302-031-0000	600 W 60TH ST	Owned by City	-	RS-3	20 ENGLEWOOD	Unverified	-	-
20-20-223-027-0000	6528 S HALSTED ST	Owned by City	-	B3-2	20 ENGLEWOOD	Unverified	-	-
20-21-119-030-0000	6524 S NORMAL BLVD	Owned by City	-	RT-4	20 ENGLEWOOD	Unverified	-	-
20-21-111-016-0000	6434 S PARNELL AVE	Owned by City	-	RT-4	20 ENGLEWOOD	Unverified	-	-
20-21-112-006-0000	6415 S PARNELL AVE	Owned by City	-	RT-4	20 ENGLEWOOD	Unverified	-	-
20-21-105-038-0000	6358 S NORMAL BLVD	Owned by City	-	RT-4	20 ENGLEWOOD	Unverified	-	-
20-16-317-032-0000	6114 S STEWART AVE	Owned by City	-	RS-3	20 ENGLEWOOD	Unverified	-	-
20-16-314-027-0000	424 W 61ST ST	Owned by City	-	RS-3	20 ENGLEWOOD	Unverified	-	-
20-07-223-027-0000	4922 S ASHLAND AVE	Owned by City	-	B3-2	20 NEW CITY	Unverified	-	-
20-22-215-001-0000	6407 S EVANS AVE	Owned by City	Y	RT-4	20 WOODLAWN	Partially Verified	-	-
20-16-216-038-0000	5839 S SHIELDS AVE	Owned by City	-	RS-3	20 ENGLEWOOD	Unverified	-	-
20-15-122-005-0000	5815 S INDIANA AVE	Owned by City	-	RM-5	20 WASHINGTON PARK	Verified	-	9/19/1980 -
20-09-328-034-0000	700 W GARFIELD BLVD	Owned by City	-	RS-3	20 NEW CITY	Verified	-	1/9/2002 -
20-16-112-018-0000	5700 S EMERALD AVE	Owned by City	-	RS-3	20 ENGLEWOOD	Verified	-	8/18/1999 -
20-08-129-019-0000	5000 S THROOP ST	Owned by City	-	RS-3	20 NEW CITY	Verified	-	12/15/1999 -
20-08-430-013-0000	5436 S HALSTED ST	Owned by City	-	B3-2	20 NEW CITY	Verified	-	12/16/1998 -
20-08-127-037-0000	1424 W 51ST ST	Owned by City	-	B3-2	20 NEW CITY	Verified	-	3/9/2005 -
20-23-115-029-0000	6528 S ELLIS AVE	Owned by City	-	RT-4	20 WOODLAWN	Partially Verified	-	-
20-23-115-028-0000	6526 S ELLIS AVE	Owned by City	-	RT-4	20 WOODLAWN	Partially Verified	-	-
20-23-115-027-0000	6524 S ELLIS AVE	Owned by City	-	RT-4	20 WOODLAWN	Partially Verified	-	-
20-23-218-006-0000	1415 E 65TH PL	Owned by City	-	RM-5	20 WOODLAWN	Partially Verified	-	-
20-23-218-010-0000	1436 E 65TH PL	Owned by City	-	RM-5	20 WOODLAWN	Partially Verified	-	-
20-23-115-001-0000	6503 S INGLESIDE AVE	Owned by City	-	RT-4	20 WOODLAWN	Partially Verified	-	-
20-16-314-004-0000	447 W 60TH PL	Owned by City	-	RS-3	20 ENGLEWOOD	Partially Verified	-	-
20-14-317-023-0000	6236 S UNIVERSITY AVE	Owned by City	-	PD 723	20 WOODLAWN	Partially Verified	-	-
20-08-204-036-0000	4842 S MAY ST	Owned by City	-	M2-2	20 NEW CITY	Verified	-	2/19/2004 -
20-21-119-025-0000	506 W 65TH PL	Owned by City	-	RT-4	20 ENGLEWOOD	Partially Verified	-	-
20-21-113-008-0000	6421 S NORMAL BLVD	Owned by City	-	RT-4	20 ENGLEWOOD	Partially Verified	-	-
20-21-105-042-0000	412 W 64TH ST	Owned by City	-	RT-4	20 ENGLEWOOD	Partially Verified	-	-
20-21-104-023-0000	6315 S PARNELL AVE	Owned by City	-	PD 280	20 ENGLEWOOD	Partially Verified	-	-
20-21-106-021-0000	6306 S EGGLESTON AVE	Owned by City	-	PD 280	20 ENGLEWOOD	Partially Verified	-	-
20-16-320-032-0000	410 W 62ND ST	Owned by City	-	RS-3	20 ENGLEWOOD	Partially Verified	-	-
20-16-316-026-0000	520 W 61ST PL	Owned by City	-	RS-3	20 ENGLEWOOD	Partially Verified	-	-
20-16-316-037-0000	6110 S NORMAL BLVD	Owned by City	-	RS-3	20 ENGLEWOOD	Partially Verified	-	-
20-16-316-036-0000	6108 S NORMAL BLVD	Owned by City	-	RS-3	20 ENGLEWOOD	Partially Verified	-	-
20-22-205-014-0000	6329 S CHAMPLAIN AVE	Owned by City	-	RT-4	20 WOODLAWN	Verified	-	10/25/1979 -
20-22-213-036-0000	642 E 65TH ST	Owned by City	-	RT-4	20 WOODLAWN	Verified	-	9/27/1990 -
20-15-123-004-0000	5823 S PRAIRIE AVE	Owned by City	-	RM-5	20 WASHINGTON PARK	Verified	-	3/31/1977 -
20-08-402-039-0000	5144 S CARPENTER ST	Owned by City	-	RS-3	20 NEW CITY	Verified	-	11/30/1999 -
20-23-218-003-0000	1408 E 65TH PL	Owned by City	-	RM-5	20 WOODLAWN	Unverified	-	-
20-23-210-003-0000	6405 S WOODLAWN AVE	Owned by City	-	RS-2	20 WOODLAWN	Unverified	-	-
20-23-203-015-0000	6345 S DORCHESTER AVE	Owned by City	-	PD 456	20 WOODLAWN	Unverified	-	-
20-23-101-006-0000	6347 S MARYLAND AVE	Owned by City	-	RM-5	20 WOODLAWN	Unverified	-	-
20-14-317-027-0000	1128 E 63RD ST	Owned by City	-	PD 723	20 WOODLAWN	Unverified	-	-
20-14-317-029-0000	6244 S UNIVERSITY AVE	Owned by City	-	PD 723	20 WOODLAWN	Unverified	-	-
20-14-318-004-0000	6215 S UNIVERSITY AVE	Owned by City	-	RM-5	20 WOODLAWN	Unverified	-	-
20-08-129-045-0000	1304 W 51ST ST	Owned by City	-	B3-2	20 NEW CITY	Verified	-	12/30/1999 -
20-22-204-004-0000	615 E 63RD ST	Owned by City	-	B3-3	20 WOODLAWN	Unverified	-	-
20-15-117-009-0000	5743 S PRAIRIE AVE	Owned by City	-	RM-5	20 WASHINGTON PARK	Unverified	-	-
20-16-216-042-0000	5800 S PRINCETON AVE	Owned by City	-	RS-3	20 ENGLEWOOD	Unverified	-	-
20-16-100-026-0000	5631 S HALSTED ST	Owned by City	-	C1-2	20 ENGLEWOOD	Unverified	-	-
20-16-120-008-0000	5839 S HALSTED ST	Owned by City	-	M1-2	20 ENGLEWOOD	Unverified	-	-
20-16-200-012-0000	5529 S STEWART AVE	Owned by City	-	RS-3	20 ENGLEWOOD	Unverified	-	-
20-16-415-012-0000	6125 S STEWART AVE	Owned by City	-	RS-3	20 ENGLEWOOD	Unverified	-	-
20-16-219-043-0000	5756 S PERRY AVE	Owned by City	-	M1-1	20 WASHINGTON PARK	Unverified	-	-
20-15-123-013-0000	5814 S CALUMET AVE	Owned by City	-	RM-5	20 WASHINGTON PARK	Unverified	-	-
20-16-102-077-0000	5634 S LOWE AVE	Owned by City	-	RS-3	20 ENGLEWOOD	Unverified	-	-
20-16-400-035-0000	5922 S PRINCETON AVE	Owned by City	-	RS-3	20 ENGLEWOOD	Unverified	-	-
20-16-402-005-0000	341 W 59TH PL	Owned by City	-	RS-3	20 ENGLEWOOD	Unverified	-	-
20-16-418-007-0000	6159 S PRINCETON AVE	Owned by City	-	RS-3	20 ENGLEWOOD	Verified	-	8/12/2002 -
20-16-403-004-0000	5945 S PRINCETON AVE	Owned by City	-	RS-3	20 ENGLEWOOD	Unverified	-	-
20-16-407-020-0000	326 W 60TH PL	Owned by City	-	RS-3	20 ENGLEWOOD	Unverified	-	-
20-15-413-019-0000	6110 S LANGLEY AVE	Owned by City	-	RM-5	20 WOODLAWN	Unverified	-	-
20-15-421-031-0000	652 E 63RD ST	Owned by City	-	B3-3	20 WOODLAWN	Unverified	-	-
20-16-400-019-0000	330 W 59TH PL	Owned by City	-	RS-3	20 ENGLEWOOD	Verified	-	5/30/2013 -
20-08-124-001-0000	5001 S ASHLAND AVE	Owned by City	-	B3-2	20 NEW CITY	Unverified	-	-
20-08-124-021-0000	5049 S ASHLAND AVE	Owned by City	-	B3-2	20 NEW CITY	Unverified	-	-
20-08-125-041-0000	1514 W 51ST ST	Owned by City	-	B3-2	20 NEW CITY	Unverified	-	-
20-09-111-008-0000	4951 S HALSTED ST	Owned by City	-	C1-2	20 NEW CITY	Unverified	-	-
20-08-121-046-0000	4952 S LOOMIS BLVD	Owned by City	-	RT-4	20 NEW CITY	Unverified	-	-
20-08-106-042-0000	4757 S THROOP ST	Owned by City	-	RS-3	20 NEW CITY	Unverified	-	-
20-08-307-031-0000	1222 W 52ND ST	Owned by City	-	RT-4	20 NEW CITY	Unverified	-	-
20-08-410-009-0000	5221 S ABERDEEN ST	Owned by City	-	RS-3	20 NEW CITY	Unverified	-	-
20-08-412-022-0000	5202 S SANGAMON ST	Owned by City	-	RS-3	20 NEW CITY	Unverified	-	-
20-08-416-021-0000	5355 S MAY ST	Owned by City	-	RS-3	20 NEW CITY	Unverified	-	-
20-15-308-015-0000	6038 S INDIANA AVE	Owned by City	-	RM-5	20 WASHINGTON PARK	Unverified	-	-
20-08-422-016-0000	831 W 53RD PL	Owned by City	-	RS-3	20 NEW CITY	Unverified	-	-
20-08-206-003-0000	4801 S MORGAN ST	Owned by City	-	PMD 8	20 NEW CITY	Unverified	-	-
20-08-422-037-0000	5338 S HALSTED ST	Owned by City	-	C1-2	20 NEW CITY	Unverified	-	-
20-15-106-023-0000	5540 S DR MARTIN LUTHER KING JR DR	Owned by City	-	RM-5	20 WASHINGTON PARK	Unverified	-	-
20-15-107-017-0000	21 E 56TH ST	Owned by City	-	RT-4	20 WASHINGTON PARK	Unverified	-	-
20-08-401-001-0000	5101 S MAY ST	Owned by City	-	B3-2	20 NEW CITY	Unverified	-	-
20-08-215-041-0000	1110 W 51ST ST	Owned by City	-	B3-2	20 NEW CITY	Unverified	-	-
20-08-402-042-0000	5152 S CARPENTER ST	Owned by City	-	RS-3	20 NEW CITY	Unverified	-	-
20-08-402-044-0000	5156 S CARPENTER ST	Owned by City	-	RS-3	20 NEW CITY	Unverified	-	-
20-08-129-003-0000	5005 S ADA ST	Owned by City	-	RS-3	20 NEW CITY	Unverified	-	-
20-09-316-021-0000	5353 S HALSTED ST	Owned by City	-	C1-2	20 NEW CITY	Unverified	-	-
20-15-124-021-0000	5824 S DR MARTIN LUTHER KING JR DR	Owned by City	-	RM-5	20 WASHINGTON PARK	Unverified	-	-
20-15-301-004-0000	5919 S WABASH AVE	Owned by City	-	RT-4	20 WASHINGTON PARK	Unverified	-	-
20-15-301-007-0000	5947 S WABASH AVE	Owned by City	-	RT-4	20 WASHINGTON PARK	Unverified	-	-
20-08-404-039-0000	920 W 51ST PL	Owned by City	-	RS-3	20 NEW CITY	Unverified	-	-
20-08-405-041-0000	5118 S HALSTED ST	Owned by City	-	B3-2	20 NEW CITY	Unverified	-	-
20-08-406-033-0000	938 W 52ND ST	Owned by City	-	RS-3	20 NEW CITY	Unverified	-	-
20-08-129-038-0000	1322 W 51ST ST	Owned by City	-	B3-2	20 NEW CITY	Unverified	-	-
20-08-303-042-0000	5150 S LOOMIS BLVD	Owned by City	-	RT-4	20 NEW CITY	Unverified	-	-
20-09-316-022-0000	5359 S HALSTED ST	Owned by City	-	B1-2	20 NEW CITY	Unverified	-	-

20-08-130-003-0000	5007 S THROOP ST	Owned by City	-	RS-3	20 NEW CITY	Unverified	-	-
20-08-130-023-0000	5012 S ELIZABETH ST	Owned by City	-	RS-3	20 NEW CITY	Unverified	-	-
20-22-230-040-0000	712 E 67TH ST	Owned by City	-	RT-4	20 WOODLAWN	Unverified	-	-
20-21-204-020-0000	6422 S HARVARD AVE	Owned by City	-	RT-4	20 ENGLEWOOD	Unverified	-	-
20-22-205-003-0000	645 E 63RD ST	Owned by City	-	B3-3	20 WOODLAWN	Unverified	-	-
20-22-207-026-0000	6326 S COTTAGE GROVE AVE	Owned by City	-	B3-3	20 WOODLAWN	Unverified	-	-
20-22-209-030-0000	6438 S EBERHART AVE	Owned by City	-	RT-4	20 WOODLAWN	Unverified	-	-
20-15-312-008-0000	6141 S STATE ST	Owned by City	-	M1-2	20 WASHINGTON PARK	Unverified	-	-
20-16-302-014-0000	5938 S WALLACE ST	Owned by City	-	M1-2	20 ENGLEWOOD	Unverified	-	-
20-15-312-030-0000	6136 S STATE ST	Owned by City	-	M1-2	20 GREATER GRAND CROSSING	Unverified	-	-
20-14-412-022-0000	1200 E 63RD ST	Owned by City	-	PD 723	20 WOODLAWN	Unverified	-	-
20-14-317-006-0000	6225 S GREENWOOD AVE	Owned by City	-	RM-5	20 WOODLAWN	Unverified	-	-
20-16-313-016-0000	511 W 60TH PL	Owned by City	-	RS-3	20 ENGLEWOOD	Unverified	-	-
20-21-121-022-0000	5612 S STEWART AVE	Owned by City	-	RT-4	20 ENGLEWOOD	Verified	-	6/18/1985
20-21-113-033-0000	6448 S EGGLESTON AVE	Owned by City	-	RT-4	20 ENGLEWOOD	Unverified	-	-
20-21-113-004-0000	6411 S NORMAL BLVD	Owned by City	-	RT-4	20 ENGLEWOOD	Unverified	-	-
20-21-106-011-0000	6351 S NORMAL BLVD	Owned by City	-	RT-4	20 ENGLEWOOD	Unverified	-	-
20-21-104-017-0000	6334 S PARNELL AVE	Owned by City	-	RT-4	20 ENGLEWOOD	Unverified	-	-
20-16-322-009-0000	523 W 62ND ST	Owned by City	-	RS-3	20 ENGLEWOOD	Unverified	-	-
20-16-316-031-0000	502 W 61ST PL	Owned by City	-	RS-3	20 ENGLEWOOD	Unverified	-	-
20-14-409-009-0000	6147 S KENWOOD AVE	Owned by City	-	RM-5	20 WOODLAWN	Partially Verified	-	6/29/1971
20-22-212-008-0000	6421 S ST LAWRENCE AVE	Owned by City	-	RT-4	20 WOODLAWN	Verified	-	1/9/2006
20-23-115-018-0000	6553 S INGLESIDE AVE	Owned by City	-	RT-4	20 WOODLAWN	Partially Verified	-	-
20-23-218-012-0000	1437 E 65TH PL	Owned by City	-	RM-5	20 WOODLAWN	Partially Verified	-	-
20-23-106-014-0000	6411 S ELLIS AVE	Owned by City	-	RT-4	20 WOODLAWN	Partially Verified	-	-
20-16-309-009-0000	639 W 60TH ST	Owned by City	-	RS-3	20 ENGLEWOOD	Partially Verified	-	-
20-16-301-050-0000	5956 S LOWE AVE	Owned by City	-	RS-3	20 ENGLEWOOD	Partially Verified	-	-
20-23-106-046-0000	6336 S GREENWOOD AVE	Owned by City	-	RT-4	20 WOODLAWN	Partially Verified	-	-
20-08-430-032-0000	811 W 54TH PL	Owned by City	-	B3-2	20 NEW CITY	Verified	-	6/27/2005
20-15-417-001-0000	6201 S VERNON AVE	Owned by City	-	RM-5	20 WOODLAWN	Unverified	-	-
20-21-121-010-0000	6519 S NORMAL BLVD	Owned by City	-	RT-4	20 ENGLEWOOD	Partially Verified	-	-
20-21-111-007-0000	6404 S PARNELL AVE	Owned by City	-	RT-4	20 ENGLEWOOD	Partially Verified	-	-
20-17-423-061-0000	805 W 63RD ST	Owned by City	-	C1-2	20 ENGLEWOOD	Partially Verified	-	-
20-16-314-033-0000	400 W 60TH ST	Owned by City	-	RS-3	20 ENGLEWOOD	Partially Verified	-	-
20-08-419-003-0000	5305 S MORGAN ST	Owned by City	-	RS-3	20 NEW CITY	Verified	-	10/16/2000
20-08-427-033-0000	918 W 54TH PL	Owned by City	-	RS-3	20 NEW CITY	Verified	-	9/10/2004
20-09-317-024-0000	5300 S UNION AVE	Owned by City	-	RS-3	20 NEW CITY	Verified	-	1/24/2005
20-16-220-027-0000	5740 S LAFAYETTE AVE	Owned by City	-	RS-3	20 WASHINGTON PARK	Verified	-	8/14/1998
20-16-212-019-0000	5726 S LA SALLE ST	Owned by City	-	RS-3	20 ENGLEWOOD	Verified	-	6/21/1977
20-08-409-029-0000	5214 S ABERDEEN ST	Owned by City	-	RS-3	20 NEW CITY	Verified	-	1/7/1998
20-23-218-002-0000	1400 E 65TH PL	Owned by City	-	RM-5	20 WOODLAWN	Unverified	-	-
20-23-212-025-0000	6449 S KIMBARK AVE	Owned by City	-	RS-2	20 WOODLAWN	Unverified	-	-
20-23-106-001-0000	1017 E 63RD ST	Owned by City	-	PD 723	20 WOODLAWN	Unverified	-	-
20-08-305-009-0000	1301 W 51ST ST	Owned by City	-	B3-2	20 NEW CITY	Verified	-	2/18/2004
20-15-113-035-0000	5748 S WABASH AVE	Owned by City	-	RT-4	20 WASHINGTON PARK	Unverified	-	-
20-15-117-001-0000	5701 S PRAIRIE AVE	Owned by City	-	RM-5	20 WASHINGTON PARK	Unverified	-	-
20-15-117-010-0000	5747 S PRAIRIE AVE	Owned by City	-	B3-3	20 WASHINGTON PARK	Unverified	-	-
20-16-215-022-0000	5728 S STATE ST	Owned by City	-	C1-2	20 WASHINGTON PARK	Unverified	-	-
20-16-100-027-0000	5633 S HALSTED ST	Owned by City	-	C1-2	20 ENGLEWOOD	Unverified	-	-
20-16-101-018-0000	5549 S EMERALD AVE	Owned by City	-	RS-3	20 ENGLEWOOD	Unverified	-	-
20-16-200-005-0000	5523 S STEWART AVE	Owned by City	-	RS-3	20 ENGLEWOOD	Unverified	-	-
20-15-118-006-0000	5719 S CALUMET AVE	Owned by City	-	RM-5	20 WASHINGTON PARK	Unverified	-	-
20-15-313-058-0000	6670 S MICHIGAN AVE	Owned by City	-	RS-3	20 GREATER GRAND CROSSING	Unverified	-	-
20-15-123-007-0000	5831 S PRAIRIE AVE	Owned by City	-	RM-5	20 WASHINGTON PARK	Unverified	-	-
20-15-405-007-0000	6000 S CHAMPLAIN AVE	Owned by City	-	RM-5	20 WOODLAWN	Unverified	-	-
20-16-221-050-0000	5754 S STATE ST	Owned by City	-	C1-2	20 WASHINGTON PARK	Unverified	-	-
20-16-112-010-0000	5735 S HALSTED ST	Owned by City	-	C1-2	20 ENGLEWOOD	Unverified	-	-
20-15-421-032-0000	658 E 63RD ST	Owned by City	-	B3-3	20 WOODLAWN	Unverified	-	-
20-16-100-009-0000	5527 S HALSTED ST	Owned by City	-	B3-2	20 ENGLEWOOD	Unverified	-	-
20-08-124-041-0000	5038 S JUSTINE ST	Owned by City	-	RT-4	20 NEW CITY	Unverified	-	-
20-08-124-044-0000	5046 S JUSTINE ST	Owned by City	-	RT-4	20 NEW CITY	Unverified	-	-
20-08-125-038-0000	1522 W 51ST ST	Owned by City	-	B3-2	20 NEW CITY	Unverified	-	-
20-15-109-053-0000	5650 S INDIANA AVE	Owned by City	-	RM-5	20 WASHINGTON PARK	Unverified	-	-
20-08-102-048-0000	4758 S BISHOP ST	Owned by City	-	RT-4	20 NEW CITY	Unverified	-	-
20-08-307-001-0000	1221 W 51ST ST	Owned by City	-	B3-2	20 NEW CITY	Unverified	-	-
20-08-309-038-0000	5244 S LAFIN ST	Owned by City	-	RS-3	20 NEW CITY	Unverified	-	-
20-08-409-022-0000	5257 S MAY ST	Owned by City	-	RS-3	20 NEW CITY	Unverified	-	-
20-15-309-032-0000	236 E 61ST ST	Owned by City	-	B3-2	20 WASHINGTON PARK	Unverified	-	-
20-09-301-005-0000	5117 S EMERALD AVE	Owned by City	-	RS-3	20 NEW CITY	Unverified	-	-
20-09-301-024-0000	5110 S UNION AVE	Owned by City	-	RS-3	20 NEW CITY	Unverified	-	-
20-08-313-042-0000	5346 S LAFIN ST	Owned by City	-	RS-3	20 NEW CITY	Unverified	-	-
20-08-317-035-0000	5440 S LAFIN ST	Owned by City	-	RS-3	20 NEW CITY	Unverified	-	-
20-08-426-006-0000	5415 S CARPENTER ST	Owned by City	-	RS-3	20 NEW CITY	Unverified	-	-
20-08-401-034-0000	5128 S ABERDEEN ST	Owned by City	-	RS-3	20 NEW CITY	Unverified	-	-
20-08-215-039-0000	5040 S ABERDEEN ST	Owned by City	-	RS-3	20 NEW CITY	Unverified	-	-
20-08-129-008-0000	5015 S ADA ST	Owned by City	-	RS-3	20 NEW CITY	Unverified	-	-
20-08-129-023-0000	5010 S THROOP ST	Owned by City	-	RS-3	20 NEW CITY	Unverified	-	-
20-15-124-029-0000	5842 S DR MARTIN LUTHER KING JR DR	Owned by City	-	RM-5	20 WASHINGTON PARK	Unverified	-	-
20-15-102-016-0000	5520 S INDIANA AVE	Owned by City	-	RM-5	20 WASHINGTON PARK	Unverified	-	-
20-15-105-012-0000	227 E 55TH PL	Owned by City	-	RM-5	20 WASHINGTON PARK	Unverified	-	-
20-08-129-029-0000	5026 S THROOP ST	Owned by City	-	RS-3	20 NEW CITY	Unverified	-	-
20-08-129-037-0000	1324 W 51ST ST	Owned by City	-	B3-2	20 NEW CITY	Unverified	-	-
20-08-303-036-0000	5134 S LOOMIS BLVD	Owned by City	-	RT-4	20 NEW CITY	Unverified	-	-
20-08-130-002-0000	5005 S THROOP ST	Owned by City	-	RS-3	20 NEW CITY	Unverified	-	-
20-08-130-006-0000	5015 S THROOP ST	Owned by City	-	RS-3	20 NEW CITY	Unverified	-	-
20-15-304-012-0000	5949 S PRAIRIE AVE	Owned by City	-	RM-5	20 WASHINGTON PARK	Unverified	-	-
20-15-304-030-0000	5925 S CALUMET AVE	Owned by City	-	RM-5	20 WASHINGTON PARK	Unverified	-	-
20-09-300-012-0000	5131 S HALSTED ST	Owned by City	-	C1-2	20 NEW CITY	Unverified	-	-
20-09-300-014-0000	5137 S HALSTED ST	Owned by City	-	C1-2	20 NEW CITY	Unverified	-	-
20-22-406-014-0000	6743 S EVANS AVE	Owned by City	-	RS-3	20 WOODLAWN	Unverified	-	-
20-22-213-007-0000	6421 S CHAMPLAIN AVE	Owned by City	-	RT-4	20 WOODLAWN	Unverified	-	-
20-22-222-050-0000	6530 S EVANS AVE	Owned by City	-	RT-4	20 WOODLAWN	Unverified	-	-
20-16-212-003-0000	5711 S WENTWORTH AVE	Owned by City	-	C1-1	20 ENGLEWOOD	Partially Verified	-	-
20-14-317-007-0000	6233 S GREENWOOD AVE	Owned by City	-	RM-5	20 WOODLAWN	Unverified	-	-
20-15-311-011-0000	344 E 61ST ST	Owned by City	-	B2-1	20 WASHINGTON PARK	Partially Verified	-	-
20-16-313-010-0000	535 W 60TH PL	Owned by City	-	RS-3	20 ENGLEWOOD	Unverified	-	-
20-16-314-011-0000	423 W 60TH PL	Owned by City	-	RS-3	20 ENGLEWOOD	Unverified	-	-
20-16-309-020-0000	601 W 60TH ST	Owned by City	-	RS-3	20 ENGLEWOOD	Partially Verified	-	-
20-16-302-006-0000	5937 S LOWE AVE	Owned by City	-	M1-2	20 ENGLEWOOD	Unverified	-	-
20-22-202-022-0000	6316 S RHODES AVE	Owned by City	-	RT-4	20 WOODLAWN	Unverified	-	-
20-21-120-012-0000	530 W 65TH PL	Owned by City	-	RT-4	20 ENGLEWOOD	Verified	-	10/4/1976

20-21-121-011-0000	6521 S NORMAL BLVD	Owned by City	-	RT-4	20 ENGLEWOOD	Unverified	-	-
20-21-112-038-0000	512 W 65TH ST	Owned by City	-	RT-4	20 ENGLEWOOD	Unverified	-	-
20-21-114-009-0000	6425 S EGGLESTON AVE	Owned by City	-	RT-4	20 ENGLEWOOD	Unverified	-	-
20-21-105-009-0000	6331 S PARNELL AVE	Owned by City	-	RT-4	20 ENGLEWOOD	Unverified	-	-
20-16-319-020-0000	546 W 62ND ST	Owned by City	-	RS-3	20 ENGLEWOOD	Unverified	-	-
20-16-320-025-0000	6144 S STEWART AVE	Owned by City	-	RS-3	20 ENGLEWOOD	Unverified	-	-
20-07-229-039-0000	5034 S MARSHFIELD AVE	Owned by City	-	RS-3	20 NEW CITY	Unverified	-	-
20-15-408-022-0000	6142 S VERNON AVE	Owned by City	-	RM-5	20 WOODLAWN	Verified	-	7/30/1996 -
20-15-105-011-0000	225 E 55TH PL	Owned by City	-	RM-5	20 WASHINGTON PARK	Verified	-	3/22/1991 -
20-16-405-055-0000	37 W 59TH ST	Owned by City	-	C1-2	20 WASHINGTON PARK	Verified	-	12/21/2006 -
20-09-316-002-0000	5305 S HALSTED ST	Owned by City	-	C1-2	20 NEW CITY	Verified	-	1/16/2002 -
20-23-105-066-0000	6452 S INGLESIDE AVE	Owned by City	-	RT-4	20 WOODLAWN	Partially Verified	-	-
20-23-109-036-0000	6458 S UNIVERSITY AVE	Owned by City	-	RT-4	20 WOODLAWN	Partially Verified	-	-
20-23-101-008-0000	6311 S MARYLAND AVE	Owned by City	-	B3-3	20 WOODLAWN	Partially Verified	-	-
20-23-101-031-0000	6340 S DREXEL AVE	Owned by City	-	RM-5	20 WOODLAWN	Partially Verified	-	-
20-16-309-019-0000	605 W 60TH ST	Owned by City	-	RS-3	20 ENGLEWOOD	Partially Verified	-	-
20-23-105-008-0000	6342 S INGLESIDE AVE	Owned by City	-	RT-4	20 WOODLAWN	Partially Verified	-	-
20-23-204-003-0000	6402 S BLACKSTONE AVE	Owned by City	-	PD 894	20 WOODLAWN	Verified	-	10/22/1979 -
20-14-316-028-0000	1022 E 63RD ST	Owned by City	-	PD 723	20 WOODLAWN	Partially Verified	-	-
20-14-316-031-0000	6208 S GREENWOOD AVE	Owned by City	-	RM-5	20 WOODLAWN	Partially Verified	-	-
20-21-114-030-0000	6440 S STEWART AVE	Owned by City	-	RT-4	20 ENGLEWOOD	Partially Verified	-	-
20-21-113-007-0000	6419 S NORMAL BLVD	Owned by City	-	RT-4	20 ENGLEWOOD	Partially Verified	-	-
20-21-113-006-0000	6417 S NORMAL BLVD	Owned by City	-	RT-4	20 ENGLEWOOD	Partially Verified	-	-
20-21-111-006-0000	6402 S PARNELL AVE	Owned by City	-	RT-4	20 ENGLEWOOD	Partially Verified	-	-
20-08-116-014-0000	4941 S ASHLAND AVE	Owned by City	-	B3-2	20 NEW CITY	Verified	-	2/18/2004 -
20-16-313-028-0000	526 W 61ST ST	Owned by City	-	RS-3	20 ENGLEWOOD	Partially Verified	-	-
20-14-308-036-0000	6156 S INGLESIDE AVE	Owned by City	-	RM-5	20 WOODLAWN	Verified	-	7/31/1978 -
20-23-211-046-0000	6550 S KIMBARK AVE	Owned by City	-	RS-2	20 WOODLAWN	Verified	-	4/13/2001 -
20-09-309-045-0000	5252 S UNION AVE	Owned by City	-	RS-3	20 NEW CITY	Verified	-	7/31/1992 -
20-22-227-020-0000	532 E 67TH ST	Owned by City	-	RT-4	20 WOODLAWN	Verified	-	9/19/2000 -
20-23-105-027-0000	6431 S INGLESIDE AVE	Owned by City	-	RT-4	20 WOODLAWN	Unverified	-	-
20-23-105-019-0000	6411 S INGLESIDE AVE	Owned by City	-	RT-4	20 WOODLAWN	Unverified	-	-
20-23-104-055-0000	6408 S INGLESIDE AVE	Owned by City	-	RT-4	20 WOODLAWN	Unverified	-	-
20-23-106-021-0000	6401 S ELLIS AVE	Owned by City	-	RT-4	20 WOODLAWN	Unverified	-	-
20-23-109-026-0000	1115 E 64TH ST	Owned by City	-	RT-4	20 WOODLAWN	Unverified	-	-
20-23-108-016-0000	6327 S WOODLAWN AVE	Owned by City	-	B3-3	20 WOODLAWN	Unverified	-	-
20-23-108-008-0000	6320 S WOODLAWN AVE	Owned by City	-	PD 723	20 WOODLAWN	Unverified	-	-
20-08-204-037-0000	4844 S MAY ST	Owned by City	-	M2-2	20 NEW CITY	Verified	-	2/19/2004 -
20-16-411-026-0000	6022 S LA SALLE ST	Owned by City	-	RS-3	20 ENGLEWOOD	Unverified	-	-
20-16-415-003-0000	6105 S STEWART AVE	Owned by City	-	RS-3	20 ENGLEWOOD	Unverified	-	-
20-15-116-021-0000	5736 S PRAIRIE AVE	Owned by City	-	RM-5	20 WASHINGTON PARK	Unverified	-	-
20-15-116-023-0000	5744 S PRAIRIE AVE	Owned by City	-	B3-3	20 WASHINGTON PARK	Unverified	-	-
20-16-100-024-0000	5625 S HALSTED ST	Owned by City	-	C1-2	20 ENGLEWOOD	Unverified	-	-
20-16-101-037-0000	5651 S EMERALD AVE	Owned by City	-	RS-3	20 ENGLEWOOD	Unverified	-	-
20-16-121-017-0000	5800 S UNION AVE	Owned by City	-	RS-3	20 ENGLEWOOD	Unverified	-	-
20-16-415-043-0000	334 W 61ST PL	Owned by City	-	RS-3	20 ENGLEWOOD	Unverified	-	-
20-15-120-003-0000	5815 S WABASH AVE	Owned by City	-	RT-4	20 WASHINGTON PARK	Unverified	-	-
20-15-122-022-0000	5804 S PRAIRIE AVE	Owned by City	-	B3-3	20 WASHINGTON PARK	Unverified	-	-
20-15-122-024-0000	5810 S PRAIRIE AVE	Owned by City	-	RM-5	20 WASHINGTON PARK	Unverified	-	-
20-15-314-075-0000	6141 S INDIANA AVE	Owned by City	-	RM-5	20 WASHINGTON PARK	Unverified	-	-
20-15-316-017-0000	6231 S PRAIRIE AVE	Owned by City	-	RM-5	20 WASHINGTON PARK	Unverified	-	-
20-15-123-001-0000	301 E 58TH ST	Owned by City	-	B3-3	20 WASHINGTON PARK	Unverified	-	-
20-16-220-050-0000	5838 S LAFAYETTE AVE	Owned by City	-	RS-3	20 WASHINGTON PARK	Unverified	-	-
20-15-402-013-0000	434 E 61ST ST	Owned by City	-	B2-1	20 WOODLAWN	Unverified	-	-
20-16-221-047-0000	5825 S LAFAYETTE AVE	Owned by City	-	RS-3	20 WASHINGTON PARK	Unverified	-	-
20-15-405-029-0000	618 E 61ST ST	Owned by City	-	B2-1	20 WOODLAWN	Unverified	-	-
20-16-409-010-0000	333 W 60TH PL	Owned by City	-	RS-3	20 ENGLEWOOD	Unverified	-	-
20-16-100-019-0000	5605 S HALSTED ST	Owned by City	-	C2-2	20 ENGLEWOOD	Unverified	-	-
20-16-113-015-0000	5737 S EMERALD AVE	Owned by City	-	RS-3	20 ENGLEWOOD	Unverified	-	-
20-08-125-040-0000	1518 W 51ST ST	Owned by City	-	B3-2	20 NEW CITY	Unverified	-	-
20-08-429-016-0000	950 W GARFIELD BLVD	Owned by City	-	RS-3	20 NEW CITY	Unverified	-	-
20-08-106-043-0000	4759 S THROOP ST	Owned by City	-	RS-3	20 NEW CITY	Unverified	-	-
20-08-309-022-0000	5200 S LAFLIN ST	Owned by City	-	RS-3	20 NEW CITY	Unverified	-	-
20-08-414-044-0000	5229 S GREEN ST	Owned by City	-	RS-3	20 NEW CITY	Unverified	-	-
20-08-415-024-0000	5302 S MAY ST	Owned by City	-	RS-3	20 NEW CITY	Unverified	-	-
20-08-131-045-0000	1200 W 51ST ST	Owned by City	-	B3-2	20 NEW CITY	Unverified	-	-
20-15-310-028-0000	6046 S CALUMET AVE	Owned by City	-	B2-1	20 WASHINGTON PARK	Unverified	-	-
20-09-301-038-0000	5146 S UNION AVE	Owned by City	-	RS-3	20 NEW CITY	Unverified	-	-
20-08-113-044-0000	4844 S THROOP ST	Owned by City	-	RS-3	20 NEW CITY	Unverified	-	-
20-08-319-009-0000	5421 S BISHOP ST	Owned by City	-	RS-3	20 NEW CITY	Unverified	-	-
20-08-422-017-0000	829 W 53RD PL	Owned by City	-	RS-3	20 NEW CITY	Unverified	-	-
20-15-106-015-0000	346 E 56TH ST	Owned by City	-	RM-5	20 WASHINGTON PARK	Unverified	-	-
20-15-107-049-0000	5656 S WABASH AVE	Owned by City	-	RT-4	20 WASHINGTON PARK	Unverified	-	-
20-08-401-028-0000	5108 S ABERDEEN ST	Owned by City	-	B3-2	20 NEW CITY	Unverified	-	-
20-08-216-015-0000	5039 S ABERDEEN ST	Owned by City	-	RS-3	20 NEW CITY	Unverified	-	-
20-08-116-026-0000	4916 S JUSTINE ST	Owned by City	-	RT-4	20 NEW CITY	Unverified	-	-
20-09-316-017-0000	5343 S HALSTED ST	Owned by City	-	C1-2	20 NEW CITY	Unverified	-	-
20-09-316-019-0000	5347 S HALSTED ST	Owned by City	-	C1-2	20 NEW CITY	Unverified	-	-
20-08-407-039-0000	5144 S HALSTED ST	Owned by City	-	B3-2	20 NEW CITY	Unverified	-	-
20-08-129-026-0000	5016 S THROOP ST	Owned by City	-	RS-3	20 NEW CITY	Unverified	-	-
20-08-129-036-0000	5044 S THROOP ST	Owned by City	-	RS-3	20 NEW CITY	Unverified	-	-
20-08-130-007-0000	5017 S THROOP ST	Owned by City	-	RS-3	20 NEW CITY	Unverified	-	-
20-08-130-024-0000	5014 S ELIZABETH ST	Owned by City	-	RS-3	20 NEW CITY	Unverified	-	-
20-08-130-045-0000	1236 W 51ST ST	Owned by City	-	B3-2	20 NEW CITY	Unverified	-	-
20-15-305-004-0000	5905 S CALUMET AVE	Owned by City	-	RM-5	20 WASHINGTON PARK	Unverified	-	-
20-09-300-025-0000	5110 S EMERALD AVE	Owned by City	-	RS-3	20 NEW CITY	Unverified	-	-
20-09-300-031-0000	5124 S EMERALD AVE	Owned by City	-	RS-3	20 NEW CITY	Unverified	-	-
20-22-230-027-0000	6632 S EVANS AVE	Owned by City	-	RT-4	20 WOODLAWN	Unverified	-	-
20-22-401-030-0000	6728 S RHODES AVE	Owned by City	-	RS-3	20 WOODLAWN	Verified	-	7/5/2006 -
20-22-215-024-0000	6434 S COTTAGE GROVE AVE	Owned by City	-	B3-3	20 WOODLAWN	Unverified	-	-
20-22-229-042-0000	652 E 67TH ST	Owned by City	-	B3-2	20 WOODLAWN	Unverified	-	-
20-15-317-031-0000	363 E 61ST ST	Owned by City	-	B1-2	20 WASHINGTON PARK	Unverified	-	-
20-15-317-002-0000	6119 S CALUMET AVE	Owned by City	-	RT-3.5	20 WASHINGTON PARK	Unverified	-	-
20-16-300-048-0000	716 W 60TH ST	Owned by City	-	RS-3	20 ENGLEWOOD	Unverified	-	-
20-21-116-035-0000	6544 S UNION AVE	Owned by City	-	RT-4	20 ENGLEWOOD	Unverified	-	-
20-21-116-020-0000	6547 S EMERALD AVE	Owned by City	-	RT-4	20 ENGLEWOOD	Unverified	-	-
20-21-119-005-0000	519 W 65TH ST	Owned by City	-	RT-4	20 ENGLEWOOD	Unverified	-	-
20-21-113-018-0000	6453 S NORMAL BLVD	Owned by City	-	RT-4	20 ENGLEWOOD	Unverified	-	-
20-21-113-028-0000	6430 S EGGLESTON AVE	Owned by City	-	RT-4	20 ENGLEWOOD	Unverified	-	-
20-21-114-002-0000	6405 S EGGLESTON AVE	Owned by City	-	RT-4	20 ENGLEWOOD	Unverified	-	-
20-21-105-014-0000	6345 S PARNELL AVE	Owned by City	-	RT-4	20 ENGLEWOOD	Unverified	-	-

20-21-106-024-0000	6338 S EGGLESTON AVE	Owned by City	-	RT-4	20 ENGLEWOOD	Unverified	-	-
20-21-104-016-0000	6311 S PARNELL AVE	Owned by City	-	PD 280	20 ENGLEWOOD	Unverified	-	-
20-21-105-030-0000	6328 S NORMAL BLVD	Owned by City	-	RT-4	20 ENGLEWOOD	Unverified	-	-
20-16-325-003-0000	547 W ENGLEWOOD AVE	Owned by City	-	RS-3	20 ENGLEWOOD	Unverified	-	-
20-09-112-027-0000	707 W 50TH ST	Owned by City	Y	RS-3	20 NEW CITY	Partially Verified	-	-
20-22-203-009-0000	555 E 63RD ST	Owned by City	-	B3-3	20 WOODLAWN	Verified	-	10/9/2001
20-08-430-029-0000	808 W GARFIELD BLVD	Owned by City	-	B3-2	20 NEW CITY	Verified	-	10/9/1998
20-23-211-043-0000	6554 S KIMBARK AVE	Owned by City	-	RS-2	20 WOODLAWN	Partially Verified	-	-
20-23-220-008-0000	1427 E 65TH PL	Owned by City	-	RM-5	20 WOODLAWN	Partially Verified	-	-
20-23-213-032-0000	6414 S DORCHESTER AVE	Owned by City	-	RS-2	20 WOODLAWN	Partially Verified	-	-
20-14-317-022-0000	6228 S UNIVERSITY AVE	Owned by City	-	RM-5	20 WOODLAWN	Partially Verified	-	-
20-14-416-001-0000	1417 E 62ND PL	Owned by City	-	B3-3	20 WOODLAWN	Partially Verified	-	-
20-08-214-021-0000	1150 W 51ST ST	Owned by City	-	B3-2	20 NEW CITY	Verified	-	2/19/2004
20-23-105-059-0000	6436 S ELLIS AVE	Owned by City	-	RT-4	20 WOODLAWN	Verified	-	4/7/1995
20-20-223-030-0000	6542 S HALSTED ST	Owned by City	-	B3-2	20 ENGLEWOOD	Partially Verified	-	-
20-21-122-009-0000	412 W 66TH ST	Owned by City	-	RT-4	20 ENGLEWOOD	Partially Verified	-	-
20-21-120-014-0000	534 W 65TH PL	Owned by City	-	RT-4	20 ENGLEWOOD	Partially Verified	-	-
20-21-122-008-0000	433 W 65TH PL	Owned by City	-	RT-4	20 ENGLEWOOD	Partially Verified	-	-
20-21-112-001-0000	6403 S PARNELL AVE	Owned by City	-	RT-4	20 ENGLEWOOD	Partially Verified	-	-
20-16-317-033-0000	6120 S STEWART AVE	Owned by City	-	RS-3	20 ENGLEWOOD	Partially Verified	-	-
20-08-404-046-0000	904 W 51ST PL	Owned by City	-	RS-3	20 NEW CITY	Verified	-	3/5/1998
20-14-408-012-0000	6157 S KIMBARK AVE	Owned by City	-	RM-5	20 WOODLAWN	Partially Verified	-	-
20-14-408-011-0000	6153 S KIMBARK AVE	Owned by City	-	RM-5	20 WOODLAWN	Partially Verified	-	-
20-08-409-030-0000	5216 S ABERDEEN ST	Owned by City	-	RS-3	20 NEW CITY	Verified	-	10/15/1996
20-23-220-001-0000	1401 E 65TH PL	Owned by City	-	RM-5	20 WOODLAWN	Verified	-	10/25/1996
20-15-124-016-0000	5800 S DR MARTIN LUTHER KING JR DR	Owned by City	-	RM-5	20 WASHINGTON PARK	Verified	-	1/12/1995
20-16-210-038-0000	5756 S WELLS ST	Owned by City	-	RS-3	20 ENGLEWOOD	Verified	-	9/5/1979
20-22-204-020-0000	6351 S ST LAWRENCE AVE	Owned by City	-	RT-4	20 WOODLAWN	Unverified	-	-
20-22-406-003-0000	6707 S EVANS AVE	Owned by City	-	RS-3	20 WOODLAWN	Unverified	-	-
20-23-213-002-0000	6407 S KENWOOD AVE	Owned by City	-	PD 456	20 WOODLAWN	Unverified	-	-
20-23-106-015-0000	6347 S ELLIS AVE	Owned by City	-	RT-4	20 WOODLAWN	Unverified	-	-
20-23-101-029-0000	6336 S DREXEL AVE	Owned by City	-	RM-5	20 WOODLAWN	Unverified	-	-
20-23-105-007-0000	6331 S INGLESIDE AVE	Owned by City	-	RT-4	20 WOODLAWN	Unverified	-	-
20-23-113-031-0000	6542 S DREXEL AVE	Owned by City	-	RT-4	20 WOODLAWN	Unverified	-	-
20-14-316-029-0000	1028 E 63RD ST	Owned by City	-	PD 723	20 WOODLAWN	Unverified	-	-
20-14-317-032-0000	1106 E 63RD ST	Owned by City	-	PD 723	20 WOODLAWN	Unverified	-	-
20-14-317-026-0000	1126 E 63RD ST	Owned by City	-	PD 723	20 WOODLAWN	Unverified	-	-
20-14-317-010-0000	6241 S GREENWOOD AVE	Owned by City	-	RM-5	20 WOODLAWN	Unverified	-	-
20-22-204-001-0000	601 E 63RD ST	Owned by City	-	B3-3	20 WOODLAWN	Unverified	-	-
20-15-420-030-0000	616 E 63RD ST	Owned by City	-	B3-3	20 WOODLAWN	Unverified	-	-
20-16-412-010-0000	6029 S LA SALLE ST	Owned by City	-	RS-3	20 ENGLEWOOD	Unverified	-	-
20-16-415-005-0000	6109 S STEWART AVE	Owned by City	-	RS-3	20 ENGLEWOOD	Unverified	-	-
20-15-116-002-0000	5709 S INDIANA AVE	Owned by City	-	RM-5	20 WASHINGTON PARK	Unverified	-	-
20-16-212-021-0000	5728 S LA SALLE ST	Owned by City	-	RS-3	20 ENGLEWOOD	Unverified	-	-
20-16-100-025-0000	5627 S HALSTED ST	Owned by City	-	C1-2	20 ENGLEWOOD	Unverified	-	-
20-16-100-070-0000	5652 S EMERALD AVE	Owned by City	-	RS-3	20 ENGLEWOOD	Unverified	-	-
20-16-101-063-0000	5630 S UNION AVE	Owned by City	-	RS-3	20 ENGLEWOOD	Unverified	-	-
20-16-121-038-0000	712 W 59TH ST	Owned by City	-	RS-3	20 ENGLEWOOD	Unverified	-	-
20-16-123-001-0000	5801 S LOWE AVE	Owned by City	-	M1-2	20 ENGLEWOOD	Unverified	-	-
20-16-200-006-0000	5525 S STEWART AVE	Owned by City	-	RS-3	20 ENGLEWOOD	Unverified	-	-
20-15-117-022-0000	5746 S CALUMET AVE	Owned by City	-	B3-3	20 WASHINGTON PARK	Unverified	-	-
20-16-415-020-0000	327 W 61ST ST	Owned by City	-	RS-3	20 ENGLEWOOD	Unverified	-	-
20-15-121-018-0000	5812 S INDIANA AVE	Owned by City	-	RM-5	20 WASHINGTON PARK	Unverified	-	-
20-15-123-020-0000	5850 S CALUMET AVE	Owned by City	-	RM-5	20 WASHINGTON PARK	Unverified	-	-
20-15-123-021-0000	5809 S PRAIRIE AVE	Owned by City	-	B3-3	20 WASHINGTON PARK	Unverified	-	-
20-16-112-009-0000	5731 S HALSTED ST	Owned by City	-	C1-2	20 ENGLEWOOD	Unverified	-	-
20-16-405-032-0000	37 W 59TH ST	Owned by City	-	C1-2	20 WASHINGTON PARK	Unverified	-	-
20-16-409-009-0000	335 W 60TH PL	Owned by City	-	RS-3	20 ENGLEWOOD	Unverified	-	-
20-16-414-024-0000	6004 S STATE ST	Owned by City	-	C1-2	20 WASHINGTON PARK	Verified	-	2/5/2002
20-08-123-028-0000	1238 W 50TH ST	Owned by City	-	RS-3	20 NEW CITY	Unverified	-	-
20-16-212-004-0000	5713 S WENTWORTH AVE	Owned by City	-	C1-1	20 ENGLEWOOD	Partially Verified	-	-
20-08-122-011-0000	4959 S LOOMIS BLVD	Owned by City	-	RT-4	20 NEW CITY	Unverified	-	-
20-08-429-008-0000	927 W 54TH PL	Owned by City	-	RS-3	20 NEW CITY	Unverified	-	-
20-15-111-022-0000	5656 S CALUMET AVE	Owned by City	-	RM-5	20 WASHINGTON PARK	Unverified	-	-
20-15-112-001-0000	5601 S CALUMET AVE	Owned by City	-	RM-5	20 WASHINGTON PARK	Unverified	-	-
20-08-104-044-0000	4758 S ADA ST	Owned by City	-	RS-3	20 NEW CITY	Unverified	-	-
20-08-309-027-0000	5212 S LAFLIN ST	Owned by City	-	RS-3	20 NEW CITY	Unverified	-	-
20-15-310-021-0000	6020 S CALUMET AVE	Owned by City	-	RM-5	20 WASHINGTON PARK	Unverified	-	-
20-15-101-006-0000	5551 S WABASH AVE	Owned by City	-	RT-4	20 WASHINGTON PARK	Unverified	-	-
20-08-421-059-0000	917 W 53RD PL	Owned by City	-	RS-3	20 NEW CITY	Unverified	-	-
20-08-214-014-0000	5037 S RACINE AVE	Owned by City	-	RS-3	20 NEW CITY	Unverified	-	-
20-08-128-011-0000	5027 S LOOMIS BLVD	Owned by City	-	RS-3	20 NEW CITY	Unverified	-	-
20-08-128-013-0000	5033 S LOOMIS BLVD	Owned by City	-	RS-3	20 NEW CITY	Unverified	-	-
20-08-128-031-0000	5024 S ADA ST	Owned by City	-	RS-3	20 NEW CITY	Unverified	-	-
20-08-426-022-0000	5418 S MORGAN ST	Owned by City	-	RS-3	20 NEW CITY	Unverified	-	-
20-08-426-024-0000	5422 S MORGAN ST	Owned by City	-	RS-3	20 NEW CITY	Unverified	-	-
20-08-219-027-0000	836 W 50TH PL	Owned by City	-	RS-3	20 NEW CITY	Unverified	-	-
20-08-402-037-0000	5138 S CARPENTER ST	Owned by City	-	RS-3	20 NEW CITY	Unverified	-	-
20-08-402-045-0000	5158 S CARPENTER ST	Owned by City	-	RS-3	20 NEW CITY	Unverified	-	-
20-08-117-009-0000	4931 S JUSTINE ST	Owned by City	-	RT-4	20 NEW CITY	Unverified	-	-
20-08-118-012-0000	1432 W 49TH PL	Owned by City	-	RT-4	20 NEW CITY	Unverified	-	-
20-09-316-018-0000	5345 S HALSTED ST	Owned by City	-	C1-2	20 NEW CITY	Unverified	-	-
20-08-129-022-0000	5008 S THROOP ST	Owned by City	-	RS-3	20 NEW CITY	Unverified	-	-
20-08-129-024-0000	5012 S THROOP ST	Owned by City	-	RS-3	20 NEW CITY	Unverified	-	-
20-15-300-009-0000	5939 S STATE ST	Owned by City	-	B1-2	20 WASHINGTON PARK	Unverified	-	-
20-15-300-014-0000	5916 S WABASH AVE	Owned by City	-	RT-4	20 WASHINGTON PARK	Unverified	-	-
20-15-301-010-0000	5908 S MICHIGAN AVE	Owned by City	-	RM-5	20 WASHINGTON PARK	Unverified	-	-
20-08-129-032-0000	5034 S THROOP ST	Owned by City	-	RS-3	20 NEW CITY	Unverified	-	-
20-08-303-008-0000	1409 W 51ST ST	Owned by City	-	B3-2	20 NEW CITY	Unverified	-	-
20-08-305-033-0000	5140 S THROOP ST	Owned by City	-	RT-4	20 NEW CITY	Unverified	-	-
20-08-129-039-0000	1320 W 51ST ST	Owned by City	-	B3-2	20 NEW CITY	Unverified	-	-
20-08-130-005-0000	5013 S THROOP ST	Owned by City	-	RS-3	20 NEW CITY	Unverified	-	-
20-08-130-019-0000	5000 S ELIZABETH ST	Owned by City	-	RS-3	20 NEW CITY	Unverified	-	-
20-09-324-035-0000	5404 S UNION AVE	Owned by City	-	RS-3	20 NEW CITY	Unverified	-	-
20-09-300-010-0000	5127 S HALSTED ST	Owned by City	-	C1-2	20 NEW CITY	Unverified	-	-
20-09-300-018-0000	5149 S HALSTED ST	Owned by City	-	C1-2	20 NEW CITY	Unverified	-	-
20-15-109-052-0000	5648 S INDIANA AVE	Owned by City	-	RM-5	20 WASHINGTON PARK	Unverified	-	-
20-22-230-035-0000	702 E 67TH ST	Owned by City	-	RT-4	20 WOODLAWN	Unverified	-	-
20-22-402-017-0000	6749 S RHODES AVE	Owned by City	-	RS-3	20 WOODLAWN	Unverified	-	-
20-23-213-047-0000	6506 S DORCHESTER AVE	Owned by City	-	RS-2	20 WOODLAWN	Unverified	-	-
20-22-205-032-0000	6342 S LANGLEY AVE	Owned by City	-	RT-4	20 WOODLAWN	Unverified	-	-

20-23-110-013-0000	6439 S UNIVERSITY AVE	Owned by City	-	RT-4	20 WOODLAWN	Unverified	-	-
20-21-204-034-0000	6216 S STEWART AVE	Owned by City	-	RS-3	20 ENGLEWOOD	Unverified	-	-
20-21-208-012-0000	6500 S HARVARD AVE	Owned by City	-	RT-4	20 ENGLEWOOD	Unverified	-	-
20-22-213-035-0000	640 E 65TH ST	Owned by City	-	RT-4	20 WOODLAWN	Unverified	-	-
20-15-117-027-0000	340 E 58TH ST	Owned by City	-	B3-3	20 WASHINGTON PARK	Unverified	-	-
20-16-218-039-0000	5766 S LA SALLE ST	Owned by City	-	RS-3	20 ENGLEWOOD	Verified	-	4/20/2005
20-14-309-002-0000	6107 S INGLESIDE AVE	Owned by City	-	RM-5	20 WOODLAWN	Unverified	-	-
20-14-318-019-0000	6212 S WOODLAWN AVE	Owned by City	-	RM-5	20 WOODLAWN	Unverified	-	-
20-15-312-032-0000	6148 S STATE ST	Owned by City	-	M1-2	20 GREATER GRAND CROSSING	Unverified	-	-
20-15-312-007-0000	6133 S STATE ST	Owned by City	-	M1-2	20 WASHINGTON PARK	Unverified	-	-
20-22-227-021-0000	536 E 67TH ST	Owned by City	-	RT-4	20 WOODLAWN	Verified	-	6/12/2002
20-16-300-076-0000	5920 S UNION AVE	Owned by City	-	RS-3	20 ENGLEWOOD	Unverified	-	-
20-16-302-035-0000	617 W 59TH ST	Owned by City	-	M1-2	20 ENGLEWOOD	Unverified	-	-
20-21-116-012-0000	6523 S EMERALD AVE	Owned by City	-	RT-4	20 ENGLEWOOD	Unverified	-	-
20-21-113-016-0000	6447 S NORMAL BLVD	Owned by City	-	RT-4	20 ENGLEWOOD	Unverified	-	-
20-21-113-015-0000	6447 S NORMAL BLVD	Owned by City	-	RT-4	20 ENGLEWOOD	Unverified	-	-
20-16-320-018-0000	426 W 62ND ST	Owned by City	-	RS-3	20 ENGLEWOOD	Unverified	-	-
20-16-313-023-0000	542 W 61ST ST	Owned by City	-	RS-3	20 ENGLEWOOD	Unverified	-	-
20-16-220-035-0000	5760 S LAFAYETTE AVE	Owned by City	Y	RS-3	20 WASHINGTON PARK	Unverified	-	-
20-08-420-008-0000	835 W 53RD ST	Owned by City	-	RS-3	20 NEW CITY	Verified	-	3/5/2002
20-16-325-016-0000	501 W ENGLEWOOD AVE	Owned by City	-	RS-3	20 ENGLEWOOD	Verified	-	12/5/1999
20-09-308-022-0000	5204 S EMERALD AVE	Owned by City	-	RS-3	20 NEW CITY	Verified	-	2/20/1991
20-23-115-030-0000	6532 S ELLIS AVE	Owned by City	-	RT-4	20 WOODLAWN	Partially Verified	-	-
20-23-111-008-0000	6449 S MINERVA AVE	Owned by City	-	RT-4	20 WOODLAWN	Partially Verified	-	-
20-23-110-038-0000	6458 S UNIVERSITY AVE	Owned by City	-	RT-4	20 WOODLAWN	Partially Verified	-	-
20-23-111-007-0000	6447 S MINERVA AVE	Owned by City	-	RT-4	20 WOODLAWN	Partially Verified	-	-
20-23-105-011-0000	6351 S INGLESIDE AVE	Owned by City	-	RT-4	20 WOODLAWN	Partially Verified	-	-
20-23-100-009-0000	6326 S MARYLAND AVE	Owned by City	-	B3-3	20 WOODLAWN	Partially Verified	-	-
20-14-316-008-0000	6241 S ELLIS AVE	Owned by City	-	RM-5	20 WOODLAWN	Partially Verified	-	-
20-14-317-024-0000	6240 S UNIVERSITY AVE	Owned by City	-	PD 723	20 WOODLAWN	Partially Verified	-	-
20-14-315-019-0000	6220 S ELLIS AVE	Owned by City	-	PD 1182	20 WOODLAWN	Partially Verified	-	-
20-14-316-019-0000	6218 S GREENWOOD AVE	Owned by City	-	RM-5	20 WOODLAWN	Partially Verified	-	-
20-22-220-026-0000	6518 S CHAMPLAIN AVE	Owned by City	-	RT-4	20 WOODLAWN	Verified	-	6/21/1995
20-16-100-056-0000	5618 S EMERALD AVE	Owned by City	-	RS-3	20 ENGLEWOOD	Unverified	-	-
20-22-405-023-0000	6708 S EVANS AVE	Owned by City	-	RS-3	20 WOODLAWN	Unverified	-	-
20-22-220-008-0000	6525 S ST LAWRENCE AVE	Owned by City	-	RT-4	20 WOODLAWN	Unverified	-	-
20-20-223-033-0000	6555 S HALSTED ST	Owned by City	-	B3-2	20 ENGLEWOOD	Partially Verified	-	-
20-08-311-047-0000	5256 S LOOMIS BLVD	Owned by City	-	B1-2	20 NEW CITY	Verified	-	5/17/1996
20-21-105-041-0000	410 W 64TH ST	Owned by City	-	RT-4	20 ENGLEWOOD	Partially Verified	-	-
20-21-104-002-0000	603 W 63RD ST	Owned by City	-	B3-3	20 ENGLEWOOD	Partially Verified	-	-
20-09-316-005-0000	5311 S HALSTED ST	Owned by City	-	C1-2	20 NEW CITY	Verified	-	2/5/2002
20-16-316-025-0000	524 W 61ST PL	Owned by City	-	RS-3	20 ENGLEWOOD	Partially Verified	-	-
20-16-317-010-0000	427 W 61ST ST	Owned by City	-	RS-3	20 ENGLEWOOD	Partially Verified	-	-
20-16-317-028-0000	6100 S STEWART AVE	Owned by City	-	RS-3	20 ENGLEWOOD	Partially Verified	-	-
20-21-208-006-0000	6527 S STEWART AVE	Owned by City	-	RT-4	20 ENGLEWOOD	Verified	-	11/17/1998
20-08-125-005-0000	5009 S JUSTINE ST	Owned by City	-	RT-4	20 NEW CITY	Verified	-	6/26/2002
20-15-111-009-0000	5645 S PRAIRIE AVE	Owned by City	-	RM-5	20 WASHINGTON PARK	Verified	-	8/7/2000
20-21-204-029-0000	6206 S STEWART AVE	Owned by City	-	RS-3	20 ENGLEWOOD	Verified	-	9/27/1994
20-08-407-014-0000	821 W 51ST PL	Owned by City	-	RS-3	20 NEW CITY	Verified	-	2/5/2002
20-15-124-015-0000	5800 S DR MARTIN LUTHER KING JR DR	Owned by City	-	RM-5	20 WASHINGTON PARK	Verified	-	1/12/1995
20-08-221-013-0000	825 W 50TH PL	Owned by City	-	RS-3	20 NEW CITY	Verified	-	2/25/2000
20-15-422-027-0000	700 E 63RD ST	Owned by City	-	B3-3	20 WOODLAWN	Verified	-	10/28/1998
20-23-220-003-0000	1403 E 65TH PL	Owned by City	-	RM-5	20 WOODLAWN	Unverified	-	-
20-23-212-016-0000	6447 S KIMBARK AVE	Owned by City	-	RS-2	20 WOODLAWN	Unverified	-	-
20-23-102-008-0000	6441 S COTTAGE GROVE AVE	Owned by City	-	B3-2	20 WOODLAWN	Unverified	-	-
20-23-106-043-0000	6328 S GREENWOOD AVE	Owned by City	-	RT-4	20 WOODLAWN	Unverified	-	-
20-23-108-014-0000	6328 S WOODLAWN AVE	Owned by City	-	PD 723	20 WOODLAWN	Unverified	-	-
20-23-104-003-0000	6315 S DREXEL AVE	Owned by City	-	B1-3	20 WOODLAWN	Unverified	-	-
20-23-101-039-0000	835 E 63RD ST	Owned by City	-	B3-3	20 WOODLAWN	Unverified	-	-
20-23-106-038-0000	6300 S GREENWOOD AVE	Owned by City	-	PD 723	20 WOODLAWN	Unverified	-	-
20-14-318-015-0000	1154 E 63RD ST	Owned by City	-	PD 723	20 WOODLAWN	Unverified	-	-
20-14-317-009-0000	6239 S GREENWOOD AVE	Owned by City	-	RM-5	20 WOODLAWN	Unverified	-	-
20-14-412-020-0000	6236 S KIMBARK AVE	Owned by City	-	RM-5	20 WOODLAWN	Unverified	-	-
20-16-414-037-0000	6066 S STATE ST	Owned by City	-	C1-2	20 WASHINGTON PARK	Unverified	-	-
20-16-415-004-0000	6107 S STEWART AVE	Owned by City	-	RS-3	20 ENGLEWOOD	Unverified	-	-
20-15-116-001-0000	5701 S INDIANA AVE	Owned by City	-	RM-5	20 WASHINGTON PARK	Unverified	-	-
20-16-100-059-0000	5624 S EMERALD AVE	Owned by City	-	RS-3	20 ENGLEWOOD	Unverified	-	-
20-16-120-009-0000	5845 S HALSTED ST	Owned by City	-	M1-2	20 ENGLEWOOD	Unverified	-	-
20-15-312-025-0000	6255 S STATE ST	Owned by City	-	C1-2	20 WASHINGTON PARK	Unverified	-	-
20-16-415-021-0000	325 W 61ST ST	Owned by City	-	RS-3	20 ENGLEWOOD	Unverified	-	-
20-16-418-004-0000	6145 S PRINCETON AVE	Owned by City	-	RS-3	20 ENGLEWOOD	Unverified	-	-
20-15-122-033-0000	5801 S INDIANA AVE	Owned by City	-	B3-3	20 WASHINGTON PARK	Unverified	-	-
20-15-403-017-0000	6041 S EBERHART AVE	Owned by City	-	RM-5	20 WOODLAWN	Unverified	-	-
20-15-404-032-0000	6048 S ST LAWRENCE AVE	Owned by City	-	B2-1	20 WOODLAWN	Unverified	-	-
20-15-406-007-0000	6045 S CHAMPLAIN AVE	Owned by City	-	RM-5	20 WOODLAWN	Unverified	-	-
20-15-411-018-0000	6159 S RHODES AVE	Owned by City	-	RM-5	20 WOODLAWN	Unverified	-	-
20-16-405-046-0000	5930 S LAFAYETTE AVE	Owned by City	-	RS-3	20 WASHINGTON PARK	Unverified	-	-
20-16-409-004-0000	349 W 60TH PL	Owned by City	-	RS-3	20 ENGLEWOOD	Unverified	-	-
20-16-209-015-0000	326 W 58TH ST	Owned by City	-	RS-3	20 ENGLEWOOD	Unverified	-	-
20-15-414-026-0000	6130 S EVANS AVE	Owned by City	-	RM-5	20 WOODLAWN	Unverified	-	-
20-16-100-008-0000	5525 S HALSTED ST	Owned by City	-	B3-2	20 ENGLEWOOD	Unverified	-	-
20-16-114-021-0000	5751 S UNION AVE	Owned by City	-	RS-3	20 ENGLEWOOD	Unverified	-	-
20-08-124-002-0000	5003 S ASHLAND AVE	Owned by City	-	B3-2	20 NEW CITY	Unverified	-	-
20-09-111-007-0000	4947 S HALSTED ST	Owned by City	-	C1-2	20 NEW CITY	Unverified	-	-
20-09-112-028-0000	742 W 50TH PL	Owned by City	-	RS-3	20 NEW CITY	Unverified	-	-
20-08-307-011-0000	5121 S ELIZABETH ST	Owned by City	-	RT-4	20 NEW CITY	Unverified	-	-
20-08-307-012-0000	5123 S ELIZABETH ST	Owned by City	-	RT-4	20 NEW CITY	Unverified	-	-
20-08-307-038-0000	1204 W 52ND ST	Owned by City	-	RT-4	20 NEW CITY	Unverified	-	-
20-15-310-027-0000	6040 S CALUMET AVE	Owned by City	-	RM-5	20 WASHINGTON PARK	Unverified	-	-
20-08-113-038-0000	4830 S THROOP ST	Owned by City	-	RS-3	20 NEW CITY	Unverified	-	-
20-15-100-014-0000	5520 S WABASH AVE	Owned by City	-	RT-4	20 WASHINGTON PARK	Unverified	-	-
20-15-100-018-0000	5538 S WABASH AVE	Owned by City	-	RT-4	20 WASHINGTON PARK	Unverified	-	-
20-08-309-039-0000	5246 S LAFLIN ST	Owned by City	-	RS-3	20 NEW CITY	Unverified	-	-
20-08-309-041-0000	5250 S LAFLIN ST	Owned by City	-	RS-3	20 NEW CITY	Unverified	-	-
20-08-419-005-0000	5311 S MORGAN ST	Owned by City	-	RS-3	20 NEW CITY	Unverified	-	-
20-08-419-019-0000	919 W 53RD ST	Owned by City	-	RS-3	20 NEW CITY	Unverified	-	-
20-08-127-038-0000	1422 W 51ST ST	Owned by City	-	B3-2	20 NEW CITY	Unverified	-	-
20-08-128-014-0000	5035 S LOOMIS BLVD	Owned by City	-	RS-3	20 NEW CITY	Unverified	-	-
20-08-128-016-0000	5039 S LOOMIS BLVD	Owned by City	-	RS-3	20 NEW CITY	Unverified	-	-
20-08-422-038-0000	5340 S HALSTED ST	Owned by City	-	C1-2	20 NEW CITY	Unverified	-	-
20-08-428-039-0000	814 W 54TH PL	Owned by City	-	RS-3	20 NEW CITY	Unverified	-	-

20-08-428-043-0000	5410 S HALSTED ST	Owned by City	-	B3-2	20 NEW CITY	Unverified	-	-
20-15-107-018-0000	5602 S WABASH AVE	Owned by City	-	RT-4	20 WASHINGTON PARK	Unverified	-	-
20-08-401-025-0000	5100 S ABERDEEN ST	Owned by City	-	B3-2	20 NEW CITY	Unverified	-	-
20-08-216-001-0000	5001 S ABERDEEN ST	Owned by City	-	RS-3	20 NEW CITY	Unverified	-	-
20-08-402-019-0000	5149 S ABERDEEN ST	Owned by City	-	RS-3	20 NEW CITY	Unverified	-	-
20-08-402-038-0000	5140 S CARPENTER ST	Owned by City	-	RS-3	20 NEW CITY	Unverified	-	-
20-08-404-015-0000	923 W 51ST ST	Owned by City	-	RT-4	20 NEW CITY	Unverified	-	-
20-08-304-018-0000	5145 S LOOMIS BLVD	Owned by City	-	RT-4	20 NEW CITY	Unverified	-	-
20-08-409-008-0000	5219 S MAY ST	Owned by City	-	RS-3	20 NEW CITY	Unverified	-	-
20-09-316-029-0000	5320 S EMERALD AVE	Owned by City	-	RS-3	20 NEW CITY	Unverified	-	-
20-09-317-028-0000	5312 S UNION AVE	Owned by City	-	RS-3	20 NEW CITY	Unverified	-	-
20-09-324-007-0000	749 W 54TH ST	Owned by City	-	B1-2	20 NEW CITY	Unverified	-	-
20-15-304-020-0000	314 E 60TH ST	Owned by City	-	RM-5	20 WASHINGTON PARK	Unverified	-	-
20-09-300-013-0000	5133 S HALSTED ST	Owned by City	-	C1-2	20 NEW CITY	Unverified	-	-
20-09-300-017-0000	5145 S HALSTED ST	Owned by City	-	C1-2	20 NEW CITY	Unverified	-	-
20-22-207-011-0000	6331 S EVANS AVE	Owned by City	-	RT-4	20 WOODLAWN	Unverified	-	-
20-21-204-032-0000	6212 S STEWART AVE	Owned by City	-	RS-3	20 ENGLEWOOD	Unverified	-	-
20-22-214-015-0000	6447 S LANGLEY AVE	Owned by City	-	RT-4	20 WOODLAWN	Unverified	-	-
20-22-215-025-0000	6440 S COTTAGE GROVE AVE	Owned by City	-	B3-3	20 WOODLAWN	Unverified	-	-
20-22-226-021-0000	6614 S RHODES AVE	Owned by City	-	RT-4	20 WOODLAWN	Unverified	-	-
20-21-113-032-0000	6442 S EGGLESTON AVE	Owned by City	-	RT-4	20 ENGLEWOOD	Unverified	-	-
20-21-113-010-0000	6433 S NORMAL BLVD	Owned by City	-	RT-4	20 ENGLEWOOD	Unverified	-	-
20-16-115-027-0000	5746 S WALLACE ST	Owned by City	-	M1-2	20 ENGLEWOOD	Unverified	-	-
20-14-316-030-0000	6206 S GREENWOOD AVE	Owned by City	-	RM-5	20 WOODLAWN	Unverified	-	-
20-16-420-004-0000	6213 S PRINCETON AVE	Owned by City	-	RS-3	20 ENGLEWOOD	Verified	8/18/2010	-
20-16-300-058-0000	701 W 59TH ST	Owned by City	-	RS-3	20 ENGLEWOOD	Unverified	-	-
20-16-302-036-0000	5919 S LOWE AVE	Owned by City	-	M1-2	20 ENGLEWOOD	Unverified	-	-
20-16-303-022-0000	555 W 59TH ST	Owned by City	-	M1-2	20 ENGLEWOOD	Unverified	-	-
20-16-313-004-0000	547 W 60TH PL	Owned by City	-	RS-3	20 ENGLEWOOD	Unverified	-	-
20-16-314-005-0000	443 W 60TH PL	Owned by City	-	RS-3	20 ENGLEWOOD	Verified	2/18/1997	-
20-16-302-025-0000	612 W 60TH ST	Owned by City	-	RS-3	20 ENGLEWOOD	Unverified	-	-
20-16-304-022-0000	512 W 60TH ST	Owned by City	-	RS-3	20 ENGLEWOOD	Unverified	-	-
20-16-302-013-0000	5936 S WALLACE ST	Owned by City	-	M1-2	20 ENGLEWOOD	Unverified	-	-
20-15-120-005-0000	5819 S WABASH AVE	Owned by City	-	RT-4	20 WASHINGTON PARK	Verified	9/28/2012	-
20-21-113-013-0000	6441 S NORMAL BLVD	Owned by City	-	RT-4	20 ENGLEWOOD	Verified	9/13/2012	-
20-20-223-032-0000	6552 S HALSTED ST	Owned by City	-	B3-2	20 ENGLEWOOD	Unverified	-	-
20-21-122-007-0000	431 W 65TH PL	Owned by City	-	RT-4	20 ENGLEWOOD	Unverified	-	-
20-21-119-023-0000	524 W 65TH PL	Owned by City	-	RT-4	20 ENGLEWOOD	Unverified	-	-
20-21-119-026-0000	512 W 65TH PL	Owned by City	-	RT-4	20 ENGLEWOOD	Unverified	-	-
20-21-121-005-0000	427 W 65TH ST	Owned by City	-	RT-4	20 ENGLEWOOD	Unverified	-	-
20-21-114-017-0000	6449 S EGGLESTON AVE	Owned by City	-	RT-4	20 ENGLEWOOD	Unverified	-	-
20-21-105-031-0000	6330 S NORMAL BLVD	Owned by City	-	RT-4	20 ENGLEWOOD	Unverified	-	-
20-16-322-011-0000	517 W 62ND ST	Owned by City	-	RS-3	20 ENGLEWOOD	Unverified	-	-
20-16-317-029-0000	6102 S STEWART AVE	Owned by City	-	RS-3	20 ENGLEWOOD	Unverified	-	-
20-07-230-038-0000	5048 S ASHLAND AVE	Owned by City	-	B3-2	20 NEW CITY	Unverified	-	-
20-21-204-028-0000	6204 S STEWART AVE	Owned by City	-	RS-3	20 ENGLEWOOD	Partially Verified	3/24/1982	-
20-08-128-003-0000	5005 S LOOMIS BLVD	Owned by City	-	RS-3	20 NEW CITY	Verified	11/26/1996	-
20-23-104-032-0000	6451 S DREXEL AVE	Owned by City	-	RT-4	20 WOODLAWN	Verified	9/22/1980	-
20-21-206-013-0000	220 W 65TH ST	Owned by City	-	RM-5	20 ENGLEWOOD	Verified	5/21/1975	-
20-23-110-018-0000	6427 S UNIVERSITY AVE	Owned by City	-	RT-4	20 WOODLAWN	Verified	5/26/1977	-
20-23-212-024-0000	6543 S KIMBARK AVE	Owned by City	-	RS-2	20 WOODLAWN	Partially Verified	-	-
20-23-104-017-0000	6359 S DREXEL AVE	Owned by City	-	RT-4	20 WOODLAWN	Partially Verified	-	-
20-23-101-012-0000	851 E 63RD PL	Owned by City	-	RM-5	20 WOODLAWN	Partially Verified	-	-
20-16-302-029-0000	608 W 60TH ST	Owned by City	-	RS-3	20 ENGLEWOOD	Partially Verified	-	-
20-16-311-009-0000	515 W 60TH ST	Owned by City	-	RS-3	20 ENGLEWOOD	Partially Verified	-	-
20-23-204-004-0000	6450 S BLACKSTONE AVE	Owned by City	-	PD 894	20 WOODLAWN	Verified	10/22/1979	-
20-23-204-002-0000	6400 S BLACKSTONE AVE	Owned by City	-	PD 894	20 WOODLAWN	Verified	10/22/1979	-
20-14-317-025-0000	1122 E 63RD ST	Owned by City	-	PD 723	20 WOODLAWN	Partially Verified	-	-
20-14-315-021-0000	6230 S ELLIS AVE	Owned by City	-	PD 1182	20 WOODLAWN	Partially Verified	-	-
20-22-405-024-0000	6710 S EVANS AVE	Owned by City	-	RS-3	20 WOODLAWN	Unverified	-	-
20-21-120-008-0000	6549 S PARNELL AVE	Owned by City	-	RT-4	20 ENGLEWOOD	Partially Verified	-	-
20-21-122-019-0000	6558 S STEWART AVE	Owned by City	-	RT-4	20 ENGLEWOOD	Partially Verified	-	-
20-16-414-039-0000	6066 S STATE ST	Owned by City	-	C1-2	20 WASHINGTON PARK	Verified	3/2/1981	-
20-21-114-041-0000	420 W 65TH ST	Owned by City	-	RT-4	20 ENGLEWOOD	Partially Verified	-	-
20-21-113-002-0000	6359 S NORMAL BLVD	Owned by City	-	RT-4	20 ENGLEWOOD	Partially Verified	-	-
20-22-220-027-0000	6520 S CHAMPLAIN AVE	Owned by City	-	RT-4	20 WOODLAWN	Unverified	-	-
20-15-401-011-0000	6035 S DR MARTIN LUTHER KING JR DR	Owned by City	-	RM-5	20 WOODLAWN	Unverified	-	-
20-16-317-030-0000	6104 S STEWART AVE	Owned by City	-	RS-3	20 ENGLEWOOD	Partially Verified	-	-
20-14-308-037-0000	6158 S INGLESIDE AVE	Owned by City	-	RM-5	20 WOODLAWN	Verified	9/20/1976	-
20-08-417-032-0000	5322 S CARPENTER ST	Owned by City	-	RS-3	20 NEW CITY	Verified	5/28/2004	-
20-08-411-016-0000	5231 S CARPENTER ST	Owned by City	-	RS-3	20 NEW CITY	Verified	6/16/2004	-
20-22-226-018-0000	6608 S RHODES AVE	Owned by City	-	RT-4	20 WOODLAWN	Verified	3/31/1978	-
20-08-319-021-0000	5408 S LOOMIS BLVD	Owned by City	-	RT-4	20 NEW CITY	Verified	1/14/2002	-
20-23-220-011-0000	1433 E 65TH PL	Owned by City	-	RM-5	20 WOODLAWN	Unverified	-	-
20-23-106-029-0000	6431 S ELLIS AVE	Owned by City	-	RT-4	20 WOODLAWN	Unverified	-	-
20-23-103-007-0000	6419 S MARYLAND AVE	Owned by City	-	RT-4	20 WOODLAWN	Unverified	-	-
20-23-109-002-0000	6349 S GREENWOOD AVE	Owned by City	-	RT-4	20 WOODLAWN	Unverified	-	-
20-23-114-038-0000	6556 S INGLESIDE AVE	Owned by City	-	RT-4	20 WOODLAWN	Unverified	-	-
20-23-106-039-0000	6310 S GREENWOOD AVE	Owned by City	-	PD 723	20 WOODLAWN	Unverified	-	-
20-14-317-030-0000	1134 E 63RD ST	Owned by City	-	PD 723	20 WOODLAWN	Unverified	-	-
20-08-305-007-0000	1307 W 51ST ST	Owned by City	-	B3-2	20 NEW CITY	Verified	10/15/2002	-
20-15-113-018-0000	5755 S STATE ST	Owned by City	-	B1-2	20 WASHINGTON PARK	Unverified	-	-
20-15-117-011-0000	5751 S PRAIRIE AVE	Owned by City	-	B3-3	20 WASHINGTON PARK	Unverified	-	-
20-16-213-012-0000	5729 S LA SALLE ST	Owned by City	-	RS-3	20 ENGLEWOOD	Unverified	-	-
20-16-217-001-0000	5801 S PRINCETON AVE	Owned by City	-	RS-3	20 ENGLEWOOD	Unverified	-	-
20-16-200-011-0000	5529 S STEWART AVE	Owned by City	-	RS-3	20 ENGLEWOOD	Unverified	-	-
20-16-417-003-0000	6138 S PRINCETON AVE	Owned by City	-	RS-3	20 ENGLEWOOD	Unverified	-	-
20-15-121-023-0000	5830 S INDIANA AVE	Owned by City	-	RM-5	20 WASHINGTON PARK	Unverified	-	-
20-15-314-058-0000	6125 S INDIANA AVE	Owned by City	-	RM-5	20 WASHINGTON PARK	Unverified	-	-
20-15-315-016-0000	6217 S INDIANA AVE	Owned by City	-	RM-5	20 WASHINGTON PARK	Unverified	-	-
20-15-123-016-0000	5828 S CALUMET AVE	Owned by City	-	RM-5	20 WASHINGTON PARK	Unverified	-	-
20-15-124-003-0000	5815 S CALUMET AVE	Owned by City	-	RM-5	20 WASHINGTON PARK	Unverified	-	-
20-16-221-043-0000	5842 S STATE ST	Owned by City	-	C1-2	20 WASHINGTON PARK	Unverified	-	-
20-15-419-027-0000	6249 S RHODES AVE	Owned by City	-	B3-3	20 WOODLAWN	Unverified	-	-
20-16-100-010-0000	5533 S HALSTED ST	Owned by City	-	B3-2	20 ENGLEWOOD	Unverified	-	-
20-08-124-015-0000	5035 S ASHLAND AVE	Owned by City	-	B3-2	20 NEW CITY	Unverified	-	-
20-08-125-017-0000	5041 S JUSTINE ST	Owned by City	-	RT-4	20 NEW CITY	Unverified	-	-
20-08-125-039-0000	1520 W 51ST ST	Owned by City	-	B3-2	20 NEW CITY	Unverified	-	-
20-08-121-037-0000	1428 W 50TH ST	Owned by City	-	RT-4	20 NEW CITY	Unverified	-	-
20-15-110-026-0000	5658 S PRAIRIE AVE	Owned by City	-	RM-5	20 WASHINGTON PARK	Unverified	-	-
20-15-112-008-0000	5637 S CALUMET AVE	Owned by City	-	RM-5	20 WASHINGTON PARK	Unverified	-	-

20-08-307-006-0000	1209 W 51ST ST	Owned by City	-	B3-2	20 NEW CITY	Unverified	-	-
20-08-131-039-0000	1218 W 51ST ST	Owned by City	-	B3-2	20 NEW CITY	Unverified	-	-
20-08-417-010-0000	5321 S ABERDEEN ST	Owned by City	-	RS-3	20 NEW CITY	Unverified	-	-
20-15-310-024-0000	6030 S CALUMET AVE	Owned by City	-	RM-5	20 WASHINGTON PARK	Unverified	-	-
20-08-115-001-0000	4801 S ELIZABETH ST	Owned by City	-	RS-3	20 NEW CITY	Unverified	-	-
20-08-115-042-0000	4842 S RACINE AVE	Owned by City	-	RS-3	20 NEW CITY	Unverified	-	-
20-08-319-022-0000	5410 S LOOMIS BLVD	Owned by City	-	RT-4	20 NEW CITY	Unverified	-	-
20-08-420-010-0000	831 W 53RD ST	Owned by City	-	RS-3	20 NEW CITY	Unverified	-	-
20-08-127-039-0000	1420 W 51ST ST	Owned by City	-	B3-2	20 NEW CITY	Unverified	-	-
20-08-210-002-0000	1058 W 50TH ST	Owned by City	-	M1-2	20 NEW CITY	Unverified	-	-
20-08-214-015-0000	5039 S RACINE AVE	Owned by City	-	RS-3	20 NEW CITY	Unverified	-	-
20-08-128-006-0000	5015 S LOOMIS BLVD	Owned by City	-	RS-3	20 NEW CITY	Unverified	-	-
20-08-128-008-0000	5019 S LOOMIS BLVD	Owned by City	-	RS-3	20 NEW CITY	Unverified	-	-
20-08-426-034-0000	1000 W GARFIELD BLVD	Owned by City	-	RS-3	20 NEW CITY	Unverified	-	-
20-08-428-014-0000	927 W 54TH ST	Owned by City	-	RS-3	20 NEW CITY	Unverified	-	-
20-15-107-001-0000	5601 S STATE ST	Owned by City	-	B1-2	20 WASHINGTON PARK	Unverified	-	-
20-08-401-027-0000	5106 S ABERDEEN ST	Owned by City	-	B3-2	20 NEW CITY	Unverified	-	-
20-08-217-041-0000	1014 W 51ST ST	Owned by City	-	B3-2	20 NEW CITY	Unverified	-	-
20-08-402-041-0000	5148 S CARPENTER ST	Owned by City	-	RS-3	20 NEW CITY	Unverified	-	-
20-08-128-037-0000	1358 W 51ST ST	Owned by City	-	B3-2	20 NEW CITY	Unverified	-	-
20-09-316-020-0000	5349 S HALSTED ST	Owned by City	-	C1-2	20 NEW CITY	Unverified	-	-
20-15-302-003-0000	5921 S MICHIGAN AVE	Owned by City	-	RM-5	20 WASHINGTON PARK	Unverified	-	-
20-08-129-027-0000	5018 S THROOP ST	Owned by City	-	RS-3	20 NEW CITY	Unverified	-	-
20-15-304-023-0000	5908 S CALUMET AVE	Owned by City	-	RM-5	20 WASHINGTON PARK	Unverified	-	-
20-15-307-002-0000	6009 S WABASH AVE	Owned by City	-	RT-4	20 WASHINGTON PARK	Unverified	-	-
20-09-300-016-0000	5141 S HALSTED ST	Owned by City	-	C1-2	20 NEW CITY	Unverified	-	-
20-22-203-001-0000	533 E 63RD ST	Owned by City	-	B3-3	20 WOODLAWN	Unverified	-	-
20-22-206-028-0000	6336 S EVANS AVE	Owned by City	-	RT-4	20 WOODLAWN	Unverified	-	-
20-22-213-006-0000	6419 S CHAMPLAIN AVE	Owned by City	-	RT-4	20 WOODLAWN	Unverified	-	-
20-22-213-008-0000	6423 S CHAMPLAIN AVE	Owned by City	-	RT-4	20 WOODLAWN	Unverified	-	-
20-22-219-023-0000	6557 S RHODES AVE	Owned by City	-	RT-4	20 WOODLAWN	Unverified	-	-
20-22-222-024-0000	6502 S EVANS AVE	Owned by City	-	RT-4	20 WOODLAWN	Unverified	-	-
20-22-205-005-0000	651 E 63RD ST	Owned by City	-	B3-3	20 WOODLAWN	Unverified	-	-
20-15-418-033-0000	512 E 63RD ST	Owned by City	-	B3-3	20 WOODLAWN	Unverified	-	-
20-14-311-034-0000	1120 E 62ND ST	Owned by City	-	RM-5	20 WOODLAWN	Unverified	-	-
20-14-416-002-0000	1419 E 62ND PL	Owned by City	Y	B3-3	20 WOODLAWN	Unverified	-	-
20-15-312-034-0000	6156 S WABASH AVE	Owned by City	-	M1-2	20 WASHINGTON PARK	Unverified	-	-
20-22-229-041-0000	650 E 67TH ST	Owned by City	-	B3-2	20 WOODLAWN	Unverified	-	-
20-16-302-033-0000	5932 S STEWART AVE	Owned by City	-	RS-3	20 ENGLEWOOD	Unverified	-	-
20-16-303-001-0000	525 W 59TH ST	Owned by City	-	B3-1	20 ENGLEWOOD	Unverified	-	-
20-16-311-003-0000	541 W 60TH ST	Owned by City	-	RS-3	20 ENGLEWOOD	Unverified	-	-
20-22-220-007-0000	6523 S ST LAWRENCE AVE	Owned by City	-	RT-4	20 WOODLAWN	Unverified	-	-
20-21-114-016-0000	6447 S EGLESTON AVE	Owned by City	-	RT-4	20 ENGLEWOOD	Unverified	-	-
20-21-113-037-0000	453 W 64TH ST	Owned by City	-	RT-4	20 ENGLEWOOD	Unverified	-	-
20-21-105-012-0000	6339 S PARNELL AVE	Owned by City	-	RT-4	20 ENGLEWOOD	Unverified	-	-
20-21-105-029-0000	6326 S NORMAL BLVD	Owned by City	-	RT-4	20 ENGLEWOOD	Unverified	-	-
20-16-317-035-0000	6122 S STEWART AVE	Owned by City	-	RS-3	20 ENGLEWOOD	Unverified	-	-
20-15-304-016-0000	5957 S PRAIRIE AVE	Owned by City	-	RM-5	20 WASHINGTON PARK	Verified	12/4/2000	-
20-16-101-077-0000	717 W GARFIELD BLVD	Owned by City	-	RT-4	20 ENGLEWOOD	Verified	3/10/1986	-
20-08-430-014-0000	5438 S HALSTED ST	Owned by City	-	B3-2	20 NEW CITY	Verified	11/18/2004	-
20-23-220-009-0000	1429 E 65TH PL	Owned by City	-	RM-5	20 WOODLAWN	Partially Verified	-	-
20-23-103-018-0000	6441 S MARYLAND AVE	Owned by City	-	RT-4	20 WOODLAWN	Partially Verified	-	-
20-23-103-005-0000	6413 S MARYLAND AVE	Owned by City	-	RT-4	20 WOODLAWN	Partially Verified	-	-
20-23-105-053-0000	6364 S ELLIS AVE	Owned by City	-	RT-4	20 WOODLAWN	Partially Verified	-	-
20-23-104-016-0000	6359 S DREXEL AVE	Owned by City	-	RT-4	20 WOODLAWN	Partially Verified	-	-
20-23-101-020-0000	845 E 64TH ST	Owned by City	-	RT-4	20 WOODLAWN	Partially Verified	-	-
20-23-100-014-0000	6340 S MARYLAND AVE	Owned by City	-	RM-5	20 WOODLAWN	Partially Verified	-	-
20-23-101-003-0000	6301 S MARYLAND AVE	Owned by City	-	B3-3	20 WOODLAWN	Partially Verified	-	-
20-16-314-010-0000	425 W 60TH PL	Owned by City	-	RS-3	20 ENGLEWOOD	Partially Verified	-	-
20-16-304-021-0000	5953 S PARNELL AVE	Owned by City	-	RS-3	20 ENGLEWOOD	Partially Verified	-	-
20-08-305-003-0000	1317 W 51ST ST	Owned by City	-	B3-2	20 NEW CITY	Verified	10/15/1996	-
20-21-122-010-0000	414 W 66TH ST	Owned by City	-	RT-4	20 ENGLEWOOD	Partially Verified	-	-
20-21-112-033-0000	6442 S NORMAL BLVD	Owned by City	-	RT-4	20 ENGLEWOOD	Partially Verified	-	-
20-16-323-017-0000	6210 S STEWART AVE	Owned by City	-	RS-3	20 ENGLEWOOD	Partially Verified	-	-
20-17-423-059-0000	805 W 63RD ST	Owned by City	-	C1-2	20 ENGLEWOOD	Partially Verified	-	-
20-09-309-008-0000	5219 S EMERALD AVE	Owned by City	-	RS-3	20 NEW CITY	Verified	3/31/1998	-
20-16-317-031-0000	6110 S STEWART AVE	Owned by City	-	RS-3	20 ENGLEWOOD	Partially Verified	-	-
20-16-313-025-0000	534 W 61ST ST	Owned by City	-	RS-3	20 ENGLEWOOD	Partially Verified	-	-
20-22-104-032-0000	6642 S WABASH AVE	Owned by City	-	RS-3	20 GREATER GRAND CROSSING	Verified	12/11/1999	-
20-08-403-012-0000	5117 S CARPENTER ST	Owned by City	-	RS-3	20 NEW CITY	Verified	10/19/2004	-
20-16-212-014-0000	5710 S LA SALLE ST	Owned by City	-	RS-3	20 ENGLEWOOD	Verified	4/23/1987	-
20-08-213-038-0000	4942 S HALSTED ST	Owned by City	-	M2-2	20 NEW CITY	Verified	12/28/1997	-
20-23-218-008-0000	1428 E 65TH PL	Owned by City	-	RM-5	20 WOODLAWN	Unverified	-	-
20-23-110-032-0000	6442 S MINERVA AVE	Owned by City	-	RT-4	20 WOODLAWN	Unverified	-	-
20-23-105-001-0000	935 E 63RD ST	Owned by City	-	PD 723	20 WOODLAWN	Unverified	-	-
20-14-317-031-0000	1100 E 63RD ST	Owned by City	-	PD 723	20 WOODLAWN	Unverified	-	-
20-14-317-011-0000	6243 S GREENWOOD AVE	Owned by City	-	RM-5	20 WOODLAWN	Unverified	-	-
20-15-113-029-0000	5732 S WABASH AVE	Owned by City	-	RT-4	20 WASHINGTON PARK	Unverified	-	-
20-15-115-030-0000	5744 S INDIANA AVE	Owned by City	-	RM-5	20 WASHINGTON PARK	Unverified	-	-
20-15-118-005-0000	5721 S CALUMET AVE	Owned by City	-	RM-5	20 WASHINGTON PARK	Unverified	-	-
20-15-403-026-0000	6034 S RHODES AVE	Owned by City	-	RM-5	20 WOODLAWN	Unverified	-	-
20-15-404-008-0000	6021 S RHODES AVE	Owned by City	-	RM-5	20 WOODLAWN	Unverified	-	-
20-16-402-025-0000	318 W 60TH ST	Owned by City	-	RS-3	20 ENGLEWOOD	Unverified	-	-
20-16-405-016-0000	5931 S LA SALLE ST	Owned by City	-	RS-3	20 ENGLEWOOD	Unverified	-	-
20-16-407-019-0000	328 W 60TH PL	Owned by City	-	RS-3	20 ENGLEWOOD	Unverified	-	-
20-15-416-026-0000	6246 S VERNON AVE	Owned by City	-	B3-3	20 WOODLAWN	Unverified	-	-
20-16-112-028-0000	5724 S EMERALD AVE	Owned by City	-	RS-3	20 ENGLEWOOD	Unverified	-	-
20-16-114-011-0000	5725 S UNION AVE	Owned by City	-	RS-3	20 ENGLEWOOD	Verified	12/7/1995	-
20-08-101-055-0000	1511 W 47TH ST	Owned by City	-	B3-2	20 NEW CITY	Verified	5/23/1957	-
20-08-121-044-0000	4948 S LOOMIS BLVD	Owned by City	-	RT-4	20 NEW CITY	Unverified	-	-
20-08-430-012-0000	5434 S HALSTED ST	Owned by City	-	B3-2	20 NEW CITY	Unverified	-	-
20-15-110-025-0000	5652 S PRAIRIE AVE	Owned by City	-	RM-5	20 WASHINGTON PARK	Unverified	-	-
20-08-107-027-0000	4741 S ELIZABETH ST	Owned by City	-	RS-3	20 NEW CITY	Unverified	-	-
20-08-414-024-0000	5218 S GREEN ST	Owned by City	-	RS-3	20 NEW CITY	Unverified	-	-
20-08-115-043-0000	4844 S RACINE AVE	Owned by City	-	RS-3	20 NEW CITY	Unverified	-	-
20-08-318-027-0000	5430 S BISHOP ST	Owned by City	-	RS-3	20 NEW CITY	Unverified	-	-
20-08-420-005-0000	843 W 53RD ST	Owned by City	-	RS-3	20 NEW CITY	Unverified	-	-
20-08-421-010-0000	5359 S MORGAN ST	Owned by City	-	RS-3	20 NEW CITY	Unverified	-	-
20-08-128-030-0000	5022 S ADA ST	Owned by City	-	RS-3	20 NEW CITY	Unverified	-	-
20-08-215-021-0000	1128 W 51ST ST	Owned by City	-	B3-2	20 NEW CITY	Unverified	-	-
20-08-425-016-0000	5441 S ABERDEEN ST	Owned by City	-	RS-3	20 NEW CITY	Unverified	-	-

20-08-400-030-0000	5128 S MAY ST	Owned by City	-	RS-3	20 NEW CITY	Unverified	-
20-08-401-026-0000	5104 S ABERDEEN ST	Owned by City	-	B3-2	20 NEW CITY	Unverified	-
20-08-402-022-0000	5157 S ABERDEEN ST	Owned by City	-	RS-3	20 NEW CITY	Unverified	-
20-08-402-036-0000	5136 S CARPENTER ST	Owned by City	-	RS-3	20 NEW CITY	Unverified	-
20-08-128-038-0000	1356 W 51ST ST	Owned by City	-	B3-2	20 NEW CITY	Unverified	-
20-15-124-019-0000	5816 S DR MARTIN LUTHER KING JR DR	Owned by City	-	RM-5	20 WASHINGTON PARK	Unverified	-
20-15-301-006-0000	5943 S WABASH AVE	Owned by City	-	RT-4	20 WASHINGTON PARK	Unverified	-
20-15-105-015-0000	216 E 56TH ST	Owned by City	-	RM-5	20 WASHINGTON PARK	Unverified	-
20-15-105-018-0000	230 E 56TH ST	Owned by City	-	RM-5	20 WASHINGTON PARK	Unverified	-
20-08-403-026-0000	5151 S CARPENTER ST	Owned by City	-	RS-3	20 NEW CITY	Unverified	-
20-08-406-039-0000	914 W 52ND ST	Owned by City	-	RS-3	20 NEW CITY	Unverified	-
20-08-129-025-0000	5014 S THROOP ST	Owned by City	-	RS-3	20 NEW CITY	Unverified	-
20-08-130-008-0000	5021 S THROOP ST	Owned by City	-	RS-3	20 NEW CITY	Unverified	-
20-08-130-046-0000	1234 W 51ST ST	Owned by City	-	B3-2	20 NEW CITY	Unverified	-
20-09-300-009-0000	5123 S HALSTED ST	Owned by City	-	C1-2	20 NEW CITY	Unverified	-
20-09-318-028-0000	6255 S STATE ST	Owned by City	-	C1-2	20 WASHINGTON PARK	Unverified	-
20-09-300-015-0000	5137 S HALSTED ST	Owned by City	-	C1-2	20 NEW CITY	Unverified	-
20-16-218-038-0000	5762 S LA SALLE ST	Owned by City	-	RS-3	20 ENGLEWOOD	Verified	4/20/2005
20-22-229-040-0000	648 E 67TH ST	Owned by City	-	B3-2	20 WOODLAWN	Unverified	-
20-21-204-033-0000	6214 S STEWART AVE	Owned by City	-	RS-3	20 ENGLEWOOD	Unverified	-
20-22-406-034-0000	6746 S COTTAGE GROVE AVE	Owned by City	-	C2-2	20 WOODLAWN	Unverified	-
20-22-223-019-0000	6549 S EVANS AVE	Owned by City	-	RT-4	20 WOODLAWN	Unverified	-
20-16-219-033-0000	5849 S LA SALLE ST	Owned by City	-	RS-3	20 ENGLEWOOD	Verified	2/5/2002
20-08-310-009-0000	5223 S LAFLIN ST	Owned by City	-	RS-3	20 NEW CITY	Unverified	-
20-17-207-010-0000	5545 S GREEN ST	Owned by City	-	RS-3	20 ENGLEWOOD	Unverified	-
20-08-406-017-0000	929 W 51ST PL	Owned by City	-	RS-3	20 NEW CITY	Partially Verified	-
20-22-105-045-0000	6636 S MICHIGAN AVE	Owned by City	-	RS-3	20 GREATER GRAND CROSSING	Partially Verified	-
20-08-422-042-0000	5350 S HALSTED ST	Owned by City	-	C1-2	20 NEW CITY	Unverified	-
20-15-310-023-0000	6028 S CALUMET AVE	Owned by City	-	RM-5	20 WASHINGTON PARK	Partially Verified	-
20-16-404-015-0000	5949 S WENTWORTH AVE	Owned by City	-	C1-1	20 ENGLEWOOD	Partially Verified	-
20-16-102-066-0000	5604 S LOWE AVE	Owned by City	-	RS-3	20 ENGLEWOOD	Partially Verified	-
20-08-221-035-0000	5042 S HALSTED ST	Owned by City	-	C1-2	20 NEW CITY	Partially Verified	-
20-09-112-021-0000	723 W 50TH ST	Owned by City	-	RS-3	20 NEW CITY	Unverified	-
20-09-308-030-0000	5228 S EMERALD AVE	Owned by City	-	RS-3	20 NEW CITY	Unverified	-
20-16-218-027-0000	145 W 57TH PL	Owned by City	-	RS-3	20 ENGLEWOOD	Partially Verified	-
20-16-221-036-0000	5800 S STATE ST	Owned by City	-	C1-2	20 WASHINGTON PARK	Unverified	-
20-16-101-015-0000	5539 S EMERALD AVE	Owned by City	-	RS-3	20 ENGLEWOOD	Partially Verified	-
20-15-124-007-0000	5827 S CALUMET AVE	Owned by City	-	RM-5	20 WASHINGTON PARK	Unverified	-
20-09-308-037-0000	5248 S EMERALD AVE	Owned by City	-	RS-3	20 NEW CITY	Unverified	-
20-09-301-021-0000	5159 S EMERALD AVE	Owned by City	-	RS-3	20 NEW CITY	Unverified	-
20-16-115-018-0000	5745 S LOWE AVE	Owned by City	-	RS-3	20 ENGLEWOOD	Partially Verified	-
20-15-307-022-0000	6022 S WABASH AVE	Owned by City	-	RT-4	20 WASHINGTON PARK	Unverified	-
20-08-425-019-0000	5404 S CARPENTER ST	Owned by City	-	RS-3	20 NEW CITY	Unverified	-
20-08-127-041-0000	1414 W 51ST ST	Owned by City	-	B3-2	20 NEW CITY	Unverified	-
20-16-218-029-0000	5738 S LA SALLE ST	Owned by City	-	RS-3	20 ENGLEWOOD	Unverified	-
20-08-310-015-0000	5212 S BISHOP ST	Owned by City	-	RS-3	20 NEW CITY	Partially Verified	-
20-08-426-030-0000	1022 W GARFIELD BLVD	Owned by City	-	RS-3	20 NEW CITY	Partially Verified	-
20-16-219-020-0000	5815 S LA SALLE ST	Owned by City	-	RS-3	20 ENGLEWOOD	Unverified	-
20-09-324-024-0000	742 W 54TH PL	Owned by City	-	RS-3	20 NEW CITY	Unverified	-
20-22-402-008-0000	6723 S RHODES AVE	Owned by City	-	RS-3	20 WOODLAWN	Partially Verified	-
20-22-203-045-0000	6356 S ST LAWRENCE AVE	Owned by City	-	RT-4	20 WOODLAWN	Partially Verified	-
20-08-303-034-0000	5130 S LOOMIS BLVD	Owned by City	-	RT-4	20 NEW CITY	Unverified	-
20-08-405-017-0000	817 W 51ST ST	Owned by City	-	B3-2	20 NEW CITY	Partially Verified	-
20-15-307-009-0000	6008 S WABASH AVE	Owned by City	-	RT-4	20 WASHINGTON PARK	Unverified	-
20-15-121-009-0000	5830 S WABASH AVE	Owned by City	-	RT-4	20 WASHINGTON PARK	Partially Verified	-
20-16-218-048-0000	5826 S LA SALLE ST	Owned by City	-	RS-3	20 ENGLEWOOD	Partially Verified	-
20-16-121-025-0000	5820 S UNION AVE	Owned by City	-	RS-3	20 ENGLEWOOD	Partially Verified	-
20-09-309-025-0000	5200 S UNION AVE	Owned by City	-	RS-3	20 NEW CITY	Partially Verified	-
20-15-118-013-0000	5700 S DR MARTIN LUTHER KING JR DR	Owned by City	-	RM-5	20 WASHINGTON PARK	Partially Verified	-
20-22-222-023-0000	6500 S EVANS AVE	Owned by City	-	RT-4	20 WOODLAWN	Unverified	-
20-08-413-016-0000	5241 S SANGAMON ST	Owned by City	-	RS-3	20 NEW CITY	Unverified	-
20-15-106-025-0000	323 E 55TH PL	Owned by City	-	RM-5	20 WASHINGTON PARK	Partially Verified	-
20-16-218-028-0000	149 W 57TH PL	Owned by City	-	RS-3	20 ENGLEWOOD	Partially Verified	-
20-08-302-033-0000	5134 S BISHOP ST	Owned by City	-	RS-3	20 NEW CITY	Unverified	-
20-08-416-013-0000	5331 S MAY ST	Owned by City	-	RS-3	20 NEW CITY	Unverified	-
20-08-405-028-0000	832 W 51ST PL	Owned by City	-	RS-3	20 NEW CITY	Unverified	-
20-15-404-007-0000	6017 S RHODES AVE	Owned by City	-	RM-5	20 WOODLAWN	Partially Verified	-
20-16-407-009-0000	333 W 60TH ST	Owned by City	-	RS-3	20 ENGLEWOOD	Unverified	-
20-16-404-014-0000	5945 S WENTWORTH AVE	Owned by City	-	C1-1	20 ENGLEWOOD	Partially Verified	-
20-08-407-011-0000	829 W 51ST PL	Owned by City	-	RS-3	20 NEW CITY	Unverified	-
20-09-308-041-0000	5256 S EMERALD AVE	Owned by City	-	RS-3	20 NEW CITY	Unverified	-
20-22-401-017-0000	6739 S EBERHART AVE	Owned by City	-	RS-3	20 WOODLAWN	Unverified	-
20-08-404-019-0000	913 W 51ST ST	Owned by City	-	RT-4	20 NEW CITY	Unverified	-
20-15-106-018-0000	5520 S DR MARTIN LUTHER KING JR DR	Owned by City	-	RM-5	20 WASHINGTON PARK	Partially Verified	-
20-08-217-042-0000	1010 W 51ST ST	Owned by City	-	B3-2	20 NEW CITY	Unverified	-
20-15-124-020-0000	5820 S DR MARTIN LUTHER KING JR DR	Owned by City	-	RM-5	20 WASHINGTON PARK	Partially Verified	-
20-08-124-016-0000	5037 S ASHLAND AVE	Owned by City	-	B3-2	20 NEW CITY	Unverified	-
20-16-100-011-0000	5535 S HALSTED ST	Owned by City	-	B3-2	20 ENGLEWOOD	Unverified	-
20-08-301-030-0000	5116 S LAFLIN ST	Owned by City	-	RS-3	20 NEW CITY	Partially Verified	-
20-08-416-007-0000	5319 S MAY ST	Owned by City	-	RS-3	20 NEW CITY	Unverified	-
20-08-412-030-0000	5224 S SANGAMON ST	Owned by City	-	RS-3	20 NEW CITY	Unverified	-
20-16-409-008-0000	339 W 60TH PL	Owned by City	-	RS-3	20 ENGLEWOOD	Unverified	-
20-08-216-006-0000	5015 S ABERDEEN ST	Owned by City	-	RS-3	20 NEW CITY	Unverified	-
20-07-227-044-0000	1750 W 51ST ST	Owned by City	-	B3-1	20 NEW CITY	Unverified	-
20-09-308-035-0000	5240 S EMERALD AVE	Owned by City	-	RS-3	20 NEW CITY	Unverified	-
20-08-317-030-0000	5428 S LAFLIN ST	Owned by City	-	RS-3	20 NEW CITY	Unverified	-
20-08-407-027-0000	832 W 52ND ST	Owned by City	-	RS-3	20 NEW CITY	Unverified	-
20-16-102-062-0000	5548 S LOWE AVE	Owned by City	-	RS-3	20 ENGLEWOOD	Unverified	-
20-08-313-040-0000	5340 S LAFLIN ST	Owned by City	-	RS-3	20 NEW CITY	Unverified	-
20-15-111-015-0000	5628 S CALUMET AVE	Owned by City	-	RM-5	20 WASHINGTON PARK	Unverified	-
20-16-400-025-0000	312 W 59TH PL	Owned by City	-	RS-3	20 ENGLEWOOD	Unverified	-
20-08-219-020-0000	854 W 50TH PL	Owned by City	-	RS-3	20 NEW CITY	Unverified	-
20-08-426-003-0000	5405 S CARPENTER ST	Owned by City	-	RS-3	20 NEW CITY	Unverified	-
20-16-221-042-0000	5840 S STATE ST	Owned by City	-	C1-2	20 WASHINGTON PARK	Unverified	-
20-08-215-008-0000	5019 S MAY ST	Owned by City	-	RS-3	20 NEW CITY	Unverified	-
20-15-307-023-0000	6024 S WABASH AVE	Owned by City	-	RT-4	20 WASHINGTON PARK	Unverified	-
20-08-115-014-0000	4831 S ELIZABETH ST	Owned by City	-	RS-3	20 NEW CITY	Partially Verified	-
20-15-123-022-0000	5803 S PRAIRIE AVE	Owned by City	-	B3-3	20 WASHINGTON PARK	Partially Verified	-
20-08-127-025-0000	5016 S LOOMIS BLVD	Owned by City	-	RT-4	20 NEW CITY	Partially Verified	-
20-08-430-016-0000	5444 S HALSTED ST	Owned by City	-	B3-2	20 NEW CITY	Unverified	-
20-09-317-030-0000	5316 S UNION AVE	Owned by City	-	RS-3	20 NEW CITY	Partially Verified	-

20-08-405-004-0000	851 W 51ST ST	Owned by City	-	RS-3	20 NEW CITY	Unverified	-
20-08-113-023-0000	4855 S ADA ST	Owned by City	-	RS-3	20 NEW CITY	Unverified	-
20-08-216-037-0000	1054 W 51ST ST	Owned by City	-	B3-2	20 NEW CITY	Partially Verified	-
20-23-109-048-0000	6468 S UNIVERSITY AVE	Owned by City	-	B1-2	20 WOODLAWN	Unverified	-
20-08-412-021-0000	5200 S SANGAMON ST	Owned by City	-	RS-3	20 NEW CITY	Unverified	-
20-22-304-015-0000	6731 S PRAIRIE AVE	Owned by City	-	RS-3	20 GREATER GRAND CROSSING	Partially Verified	-
20-16-102-018-0000	5521 S UNION AVE	Owned by City	-	RS-3	20 ENGLEWOOD	Partially Verified	-
20-16-221-015-0000	5765 S LAFAYETTE AVE	Owned by City	-	RS-3	20 WASHINGTON PARK	Partially Verified	-
20-17-215-001-0000	813 W 56TH ST	Owned by City	-	B2-3	20 ENGLEWOOD	Partially Verified	-
20-08-319-006-0000	5413 S BISHOP ST	Owned by City	-	RS-3	20 NEW CITY	Unverified	-
20-08-119-013-0000	1352 W 49TH PL	Owned by City	-	RS-3	20 NEW CITY	Unverified	-
20-08-416-019-0000	5349 S MAY ST	Owned by City	-	RS-3	20 NEW CITY	Unverified	-
20-16-415-007-0000	6119 S STEWART AVE	Owned by City	-	RS-3	20 ENGLEWOOD	Partially Verified	-
20-08-405-024-0000	842 W 51ST PL	Owned by City	-	RS-3	20 NEW CITY	Partially Verified	-
20-08-415-022-0000	5357 S RACINE AVE	Owned by City	-	RT-4	20 NEW CITY	Unverified	-
20-16-219-045-0000	5762 S PERRY AVE	Owned by City	-	M1-1	20 WASHINGTON PARK	Partially Verified	-
20-16-412-026-0000	6073 S LA SALLE ST	Owned by City	-	RS-3	20 ENGLEWOOD	Unverified	-
20-22-223-001-0000	6501 S EVANS AVE	Owned by City	-	RT-4	20 WOODLAWN	Unverified	-
20-08-417-001-0000	5301 S ABERDEEN ST	Owned by City	-	RS-3	20 NEW CITY	Unverified	-
20-09-324-015-0000	731 W 54TH ST	Owned by City	-	RS-3	20 NEW CITY	Unverified	-
20-15-402-006-0000	6029 S VERNON AVE	Owned by City	-	RM-5	20 WOODLAWN	Unverified	-
20-15-405-024-0000	6042 S CHAMPLAIN AVE	Owned by City	-	RM-5	20 WOODLAWN	Partially Verified	-
20-16-218-042-0000	5808 S LA SALLE ST	Owned by City	-	RS-3	20 ENGLEWOOD	Unverified	-
20-15-401-025-0000	6042 S VERNON AVE	Owned by City	-	RM-5	20 WOODLAWN	Partially Verified	-
20-22-205-023-0000	6312 S LANGLEY AVE	Owned by City	-	RT-4	20 WOODLAWN	Partially Verified	-
20-08-417-022-0000	5357 S ABERDEEN ST	Owned by City	-	RS-3	20 NEW CITY	Unverified	-
20-08-122-047-0000	1304 W 50TH ST	Owned by City	-	RT-4	20 NEW CITY	Partially Verified	-
20-08-428-046-0000	5420 S HALSTED ST	Owned by City	-	B3-2	20 NEW CITY	Unverified	-
20-08-216-028-0000	5024 S CARPENTER ST	Owned by City	-	RS-3	20 NEW CITY	Unverified	-
20-08-310-014-0000	5208 S BISHOP ST	Owned by City	-	RS-3	20 NEW CITY	Unverified	-
20-09-300-021-0000	748 W 52ND ST	Owned by City	-	C1-2	20 NEW CITY	Partially Verified	-
20-16-218-052-0000	5836 S LA SALLE ST	Owned by City	-	RS-3	20 ENGLEWOOD	Partially Verified	-
20-15-113-028-0000	5727 S WABASH AVE	Owned by City	-	RT-4	20 WASHINGTON PARK	Partially Verified	-
20-08-130-010-0000	5025 S THROOP ST	Owned by City	-	RS-3	20 NEW CITY	Partially Verified	-
20-08-309-032-0000	5224 S LAFLIN ST	Owned by City	-	RS-3	20 NEW CITY	Unverified	-
20-08-121-024-0000	4944 S LOOMIS BLVD	Owned by City	-	RT-4	20 NEW CITY	Partially Verified	-
20-22-401-023-0000	6710 S RHODES AVE	Owned by City	-	B3-2	20 WOODLAWN	Unverified	-
20-16-219-021-0000	5817 S LA SALLE ST	Owned by City	-	RS-3	20 ENGLEWOOD	Unverified	-
20-16-418-003-0000	251 W 61ST ST	Owned by City	-	RS-3	20 ENGLEWOOD	Unverified	-
20-22-215-020-0000	6400 S COTTAGE GROVE AVE	Owned by City	-	B3-3	20 WOODLAWN	Partially Verified	-
20-15-106-020-0000	5532 S DR MARTIN LUTHER KING JR DR	Owned by City	-	RM-5	20 WASHINGTON PARK	Partially Verified	-
20-08-408-043-0000	5248 S MAY ST	Owned by City	-	RS-3	20 NEW CITY	Unverified	-
20-16-114-031-0000	5718 S LOWE AVE	Owned by City	-	RS-3	20 ENGLEWOOD	Unverified	-
20-08-219-012-0000	831 W 50TH ST	Owned by City	-	RS-3	20 NEW CITY	Unverified	-
20-16-101-048-0000	5534 S UNION AVE	Owned by City	-	RS-3	20 ENGLEWOOD	Partially Verified	-
20-16-121-020-0000	5806 S UNION AVE	Owned by City	-	RS-3	20 ENGLEWOOD	Partially Verified	-
20-15-300-015-0000	5918 S WABASH AVE	Owned by City	-	RT-4	20 WASHINGTON PARK	Unverified	-
20-08-420-007-0000	839 W 53RD ST	Owned by City	-	RS-3	20 NEW CITY	Partially Verified	-
20-15-106-021-0000	5538 S DR MARTIN LUTHER KING JR DR	Owned by City	-	RM-5	20 WASHINGTON PARK	Partially Verified	-
20-08-403-021-0000	5139 S CARPENTER ST	Owned by City	-	RS-3	20 NEW CITY	Unverified	-
20-09-324-016-0000	729 W 54TH ST	Owned by City	-	RS-3	20 NEW CITY	Unverified	-
20-08-313-041-0000	5344 S LAFLIN ST	Owned by City	-	RS-3	20 NEW CITY	Unverified	-
20-08-107-029-0000	4745 S ELIZABETH ST	Owned by City	-	RS-3	20 NEW CITY	Unverified	-
20-22-401-025-0000	6714 S RHODES AVE	Owned by City	-	RS-3	20 WOODLAWN	Unverified	-
20-08-422-014-0000	837 W 53RD PL	Owned by City	-	RS-3	20 NEW CITY	Partially Verified	-
20-08-315-007-0000	5313 S BISHOP ST	Owned by City	-	RS-3	20 NEW CITY	Unverified	-
20-09-112-045-0000	5022 S UNION AVE	Owned by City	-	RS-3	20 NEW CITY	Unverified	-
20-15-306-013-0000	6039 S STATE ST	Owned by City	-	B1-2	20 WASHINGTON PARK	Unverified	-
20-09-309-042-0000	5244 S UNION AVE	Owned by City	-	RS-3	20 NEW CITY	Partially Verified	-
20-16-216-053-0000	327 W 58TH ST	Owned by City	-	RS-3	20 ENGLEWOOD	Partially Verified	-
20-22-310-042-0000	6848 S CALUMET AVE	Owned by City	-	RS-3	20 GREATER GRAND CROSSING	Unverified	-
20-08-404-016-0000	921 W 51ST ST	Owned by City	-	RT-4	20 NEW CITY	Unverified	-
20-08-303-033-0000	5128 S LOOMIS BLVD	Owned by City	-	RT-4	20 NEW CITY	Unverified	-
20-08-217-001-0000	5003 S CARPENTER ST	Owned by City	-	RS-3	20 NEW CITY	Unverified	-
20-08-405-016-0000	819 W 51ST ST	Owned by City	-	RS-3	20 NEW CITY	Unverified	-
20-15-303-002-0000	5903 S INDIANA AVE	Owned by City	-	RM-5	20 WASHINGTON PARK	Partially Verified	-
20-16-405-034-0000	31 W 59TH ST	Owned by City	-	C1-2	20 WASHINGTON PARK	Unverified	-
20-16-101-061-0000	5626 S UNION AVE	Owned by City	-	RS-3	20 ENGLEWOOD	Unverified	-
20-16-100-054-0000	5606 S EMERALD AVE	Owned by City	-	RS-3	20 ENGLEWOOD	Partially Verified	-
20-08-215-015-0000	5035 S MAY ST	Owned by City	-	RS-3	20 NEW CITY	Unverified	-
20-17-207-020-0000	5538 S HALSTED ST	Owned by City	-	B3-2	20 ENGLEWOOD	Partially Verified	-
20-08-428-045-0000	5418 S HALSTED ST	Owned by City	-	B3-2	20 NEW CITY	Unverified	-
20-15-420-001-0000	601 E 62ND ST	Owned by City	-	RM-5	20 WOODLAWN	Unverified	-
20-08-215-004-0000	5009 S MAY ST	Owned by City	-	RS-3	20 NEW CITY	Unverified	-
20-16-404-012-0000	5939 S WENTWORTH AVE	Owned by City	-	C1-1	20 ENGLEWOOD	Unverified	-
20-16-404-018-0000	5955 S WENTWORTH AVE	Owned by City	-	C1-1	20 ENGLEWOOD	Unverified	-
20-08-220-001-0000	5035 S MORGAN ST	Owned by City	-	RS-3	20 NEW CITY	Unverified	-
20-08-127-042-0000	1412 W 51ST ST	Owned by City	-	B3-2	20 NEW CITY	Unverified	-
20-08-412-023-0000	5204 S SANGAMON ST	Owned by City	-	RS-3	20 NEW CITY	Unverified	-
20-08-315-024-0000	5347 S BISHOP ST	Owned by City	-	RS-3	20 NEW CITY	Partially Verified	-
20-16-404-020-0000	5902 S LA SALLE ST	Owned by City	-	RS-3	20 ENGLEWOOD	Unverified	-
20-15-315-059-0000	6224 S PRAIRIE AVE	Owned by City	-	RM-5	20 WASHINGTON PARK	Partially Verified	-
20-22-222-031-0000	6518 S EVANS AVE	Owned by City	-	RT-4	20 WOODLAWN	Partially Verified	-
20-08-411-010-0000	5217 S CARPENTER ST	Owned by City	-	RS-3	20 NEW CITY	Unverified	-
20-16-219-014-0000	5801 S LA SALLE ST	Owned by City	-	RS-3	20 ENGLEWOOD	Unverified	-
20-09-300-011-0000	5129 S HALSTED ST	Owned by City	-	C1-2	20 NEW CITY	Unverified	-
20-15-123-003-0000	5821 S PRAIRIE AVE	Owned by City	-	RM-5	20 WASHINGTON PARK	Partially Verified	-
20-08-416-017-0000	5343 S MAY ST	Owned by City	-	RS-3	20 NEW CITY	Unverified	-
20-16-219-029-0000	5837 S LA SALLE ST	Owned by City	-	RS-3	20 ENGLEWOOD	Unverified	-
20-22-202-028-0000	6330 S RHODES AVE	Owned by City	-	RT-4	20 WOODLAWN	Partially Verified	-
20-22-228-027-0000	6614 S CHAMPLAIN AVE	Owned by City	-	RT-4	20 WOODLAWN	Partially Verified	-
20-09-112-012-0000	745 W 50TH ST	Owned by City	-	B3-2	20 NEW CITY	Unverified	-
20-08-409-024-0000	5202 S ABERDEEN ST	Owned by City	-	RS-3	20 NEW CITY	Unverified	-
20-08-410-020-0000	5249 S ABERDEEN ST	Owned by City	-	RS-3	20 NEW CITY	Unverified	-
20-08-430-007-0000	825 W 54TH PL	Owned by City	-	RS-3	20 NEW CITY	Unverified	-
20-08-407-007-0000	839 W 51ST PL	Owned by City	-	RS-3	20 NEW CITY	Partially Verified	-
20-16-412-027-0000	6075 S LA SALLE ST	Owned by City	-	RS-3	20 ENGLEWOOD	Unverified	-
20-09-301-023-0000	5108 S UNION AVE	Owned by City	-	C1-2	20 NEW CITY	Unverified	-
20-09-316-027-0000	5314 S EMERALD AVE	Owned by City	-	RS-3	20 NEW CITY	Unverified	-
20-15-306-010-0000	6020 S STATE ST	Owned by City	-	C1-2	20 WASHINGTON PARK	Partially Verified	-
20-16-219-026-0000	5829 S LA SALLE ST	Owned by City	-	RS-3	20 ENGLEWOOD	Unverified	-

20-08-428-036-0000	820 W 54TH PL	Owned by City	-	RS-3	20 NEW CITY	Unverified	-
20-08-422-041-0000	5346 S HALSTED ST	Owned by City	-	C1-2	20 NEW CITY	Partially Verified	-
20-08-407-032-0000	818 W 52ND ST	Owned by City	-	RS-3	20 NEW CITY	Unverified	-
20-09-309-032-0000	5218 S UNION AVE	Owned by City	-	RS-3	20 NEW CITY	Unverified	-
20-15-307-011-0000	6006 S MICHIGAN AVE	Owned by City	-	RM-5	20 WASHINGTON PARK	Unverified	-
20-15-121-007-0000	5822 S MICHIGAN AVE	Owned by City	-	RM-5	20 WASHINGTON PARK	Partially Verified	-
20-08-124-027-0000	5004 S JUSTINE ST	Owned by City	-	RT-4	20 NEW CITY	Unverified	-
20-08-314-024-0000	5359 S LAFLIN ST	Owned by City	-	RS-3	20 NEW CITY	Partially Verified	-
20-08-420-024-0000	838 W 53RD PL	Owned by City	-	RS-3	20 NEW CITY	Unverified	-
20-08-426-001-0000	5401 S CARPENTER ST	Owned by City	-	RS-3	20 NEW CITY	Unverified	-
20-08-407-028-0000	828 W 52ND ST	Owned by City	-	RS-3	20 NEW CITY	Unverified	-
20-08-303-030-0000	5122 S LOOMIS BLVD	Owned by City	-	RT-4	20 NEW CITY	Unverified	-
20-08-219-001-0000	857 W 50TH ST	Owned by City	-	RS-3	20 NEW CITY	Unverified	-
20-15-401-024-0000	6040 S VERNON AVE	Owned by City	-	RM-5	20 WOODLAWN	Partially Verified	-
20-09-317-029-0000	5314 S UNION AVE	Owned by City	-	RS-3	20 NEW CITY	Unverified	-
20-08-427-035-0000	910 W 54TH PL	Owned by City	-	RS-3	20 NEW CITY	Unverified	-
20-08-121-020-0000	4934 S LOOMIS BLVD	Owned by City	-	RT-4	20 NEW CITY	Unverified	-
20-08-112-025-0000	4859 S LOOMIS BLVD	Owned by City	-	RS-3	20 NEW CITY	Unverified	-
20-08-302-025-0000	5159 S LAFLIN ST	Owned by City	-	RS-3	20 NEW CITY	Unverified	-
20-16-219-005-0000	5749 S LA SALLE ST	Owned by City	-	RS-3	20 ENGLEWOOD	Unverified	-
20-08-429-010-0000	917 W 54TH PL	Owned by City	-	RS-3	20 NEW CITY	Unverified	-
20-08-408-032-0000	5220 S MAY ST	Owned by City	-	RS-3	20 NEW CITY	Unverified	-
20-09-318-043-0000	5346 S UNION AVE	Owned by City	-	RS-3	20 NEW CITY	Partially Verified	-
20-16-414-048-0000	6048 S STATE ST	Owned by City	-	C1-2	20 WASHINGTON PARK	Partially Verified	-
20-16-220-030-0000	5746 S LAFAYETTE AVE	Owned by City	-	RS-3	20 WASHINGTON PARK	Unverified	-
20-09-329-024-0000	654 W GARFIELD BLVD	Owned by City	-	RS-3	20 NEW CITY	Unverified	-
20-08-303-019-0000	5135 S BISHOP ST	Owned by City	-	RS-3	20 NEW CITY	Unverified	-
20-08-217-039-0000	1020 W 51ST ST	Owned by City	-	B3-2	20 NEW CITY	Unverified	-
20-08-125-006-0000	5011 S JUSTINE ST	Owned by City	-	RT-4	20 NEW CITY	Unverified	-
20-08-318-030-0000	5440 S BISHOP ST	Owned by City	-	RS-3	20 NEW CITY	Unverified	-
20-08-125-034-0000	5034 S LAFLIN ST	Owned by City	-	RT-4	20 NEW CITY	Partially Verified	-
20-09-300-027-0000	5114 S EMERALD AVE	Owned by City	-	RS-3	20 NEW CITY	Unverified	-
20-08-217-008-0000	5021 S CARPENTER ST	Owned by City	-	RS-3	20 NEW CITY	Unverified	-
20-08-310-002-0000	5205 S LAFLIN ST	Owned by City	-	RS-3	20 NEW CITY	Unverified	-
20-22-227-031-0000	6614 S ST LAWRENCE AVE	Owned by City	-	RT-4	20 WOODLAWN	Partially Verified	-
20-09-325-017-0000	602 W 54TH PL	Owned by City	-	RS-3	20 NEW CITY	Unverified	-
20-15-100-017-0000	5536 S WABASH AVE	Owned by City	-	RT-4	20 WASHINGTON PARK	Partially Verified	-
20-16-402-002-0000	351 W 59TH PL	Owned by City	-	RS-3	20 ENGLEWOOD	Unverified	-
20-16-415-040-0000	339 W 61ST ST	Owned by City	-	RS-3	20 ENGLEWOOD	Partially Verified	-
20-21-205-036-0000	6442 S YALE AVE	Owned by City	-	RT-4	20 ENGLEWOOD	Partially Verified	-
20-08-416-002-0000	5307 S MAY ST	Owned by City	-	RS-3	20 NEW CITY	Unverified	-
20-08-427-014-0000	925 W 54TH ST	Owned by City	-	RS-3	20 NEW CITY	Unverified	-
20-09-112-020-0000	725 W 50TH ST	Owned by City	-	RS-3	20 NEW CITY	Unverified	-
20-16-215-013-0000	5700 S STATE ST	Owned by City	-	C1-2	20 WASHINGTON PARK	Partially Verified	-
20-08-216-019-0000	5000 S CARPENTER ST	Owned by City	-	RS-3	20 NEW CITY	Unverified	-
20-08-116-024-0000	4912 S JUSTINE ST	Owned by City	-	RT-4	20 NEW CITY	Unverified	-
20-08-214-032-0000	5024 S MAY ST	Owned by City	-	RS-3	20 NEW CITY	Unverified	-
20-08-409-042-0000	5248 S ABERDEEN ST	Owned by City	-	RS-3	20 NEW CITY	Unverified	-
20-08-216-016-0000	5041 S ABERDEEN ST	Owned by City	-	RS-3	20 NEW CITY	Unverified	-
20-08-129-033-0000	5036 S THROOP ST	Owned by City	-	RS-3	20 NEW CITY	Partially Verified	-
20-08-406-008-0000	5151 S MORGAN ST	Owned by City	-	RS-3	20 NEW CITY	Partially Verified	-
20-08-216-009-0000	5021 S ABERDEEN ST	Owned by City	-	RS-3	20 NEW CITY	Unverified	-
20-16-220-028-0000	5742 S LAFAYETTE AVE	Owned by City	-	RS-3	20 WASHINGTON PARK	Unverified	-
20-08-130-012-0000	5031 S THROOP ST	Owned by City	-	RS-3	20 NEW CITY	Unverified	-
20-08-415-027-0000	5312 S MAY ST	Owned by City	-	RS-3	20 NEW CITY	Partially Verified	-
20-08-302-030-0000	5128 S BISHOP ST	Owned by City	-	RS-3	20 NEW CITY	Unverified	-
20-16-415-025-0000	313 W 61ST ST	Owned by City	-	RS-3	20 ENGLEWOOD	Unverified	-
20-09-317-017-0000	5341 S EMERALD AVE	Owned by City	-	RS-3	20 NEW CITY	Partially Verified	-
20-15-124-024-0000	5830 S DR MARTIN LUTHER KING JR DR	Owned by City	-	RM-5	20 WASHINGTON PARK	Partially Verified	-
20-16-209-012-0000	334 W 58TH ST	Owned by City	-	RS-3	20 ENGLEWOOD	Unverified	-
20-15-124-008-0000	5829 S CALUMET AVE	Owned by City	-	RM-5	20 WASHINGTON PARK	Unverified	-
20-15-117-007-0000	5731 S PRAIRIE AVE	Owned by City	-	RM-5	20 WASHINGTON PARK	Unverified	-
20-08-417-033-0000	5324 S CARPENTER ST	Owned by City	-	RS-3	20 NEW CITY	Partially Verified	-
20-08-216-013-0000	5033 S ABERDEEN ST	Owned by City	-	RS-3	20 NEW CITY	Unverified	-
20-08-422-011-0000	843 W 53RD PL	Owned by City	-	RS-3	20 NEW CITY	Partially Verified	-
20-08-408-024-0000	5200 S MAY ST	Owned by City	-	RS-3	20 NEW CITY	Unverified	-
20-08-404-017-0000	919 W 51ST ST	Owned by City	-	RT-4	20 NEW CITY	Unverified	-
20-08-407-020-0000	850 W 52ND ST	Owned by City	-	RS-3	20 NEW CITY	Unverified	-
20-16-219-019-0000	5813 S LA SALLE ST	Owned by City	-	RS-3	20 ENGLEWOOD	Unverified	-
20-08-407-008-0000	835 W 51ST PL	Owned by City	-	RS-3	20 NEW CITY	Partially Verified	-
20-15-315-021-0000	6242 S INDIANA AVE	Owned by City	-	RM-5	20 WASHINGTON PARK	Partially Verified	-
20-16-115-022-0000	5755 S LOWE AVE	Owned by City	-	RS-3	20 ENGLEWOOD	Partially Verified	-
20-15-114-007-0000	5715 S WABASH AVE	Owned by City	-	RT-4	20 WASHINGTON PARK	Unverified	-
20-08-302-029-0000	5124 S BISHOP ST	Owned by City	-	RS-3	20 NEW CITY	Unverified	-
20-15-309-018-0000	6018 S PRAIRIE AVE	Owned by City	-	RM-5	20 WASHINGTON PARK	Partially Verified	-
20-08-124-029-0000	5010 S JUSTINE ST	Owned by City	-	RT-4	20 NEW CITY	Unverified	-
20-08-428-031-0000	834 W 54TH PL	Owned by City	-	RS-3	20 NEW CITY	Unverified	-
20-08-407-001-0000	857 W 51ST PL	Owned by City	-	RS-3	20 NEW CITY	Unverified	-
20-22-213-010-0000	6427 S CHAMPLAIN AVE	Owned by City	-	RT-4	20 WOODLAWN	Unverified	-
20-09-301-040-0000	5150 S UNION AVE	Owned by City	-	RS-3	20 NEW CITY	Unverified	-
20-08-111-003-0000	4805 S BISHOP ST	Owned by City	-	RT-4	20 NEW CITY	Unverified	-
20-08-410-019-0000	5247 S ABERDEEN ST	Owned by City	-	RS-3	20 NEW CITY	Unverified	-
20-08-430-028-0000	818 W GARFIELD BLVD	Owned by City	-	B3-2	20 NEW CITY	Unverified	-
20-15-116-022-0000	5740 S PRAIRIE AVE	Owned by City	-	RM-5	20 WASHINGTON PARK	Unverified	-
20-16-415-033-0000	6104 S PRINCETON AVE	Owned by City	-	RS-3	20 ENGLEWOOD	Partially Verified	-
20-09-112-042-0000	5016 S UNION AVE	Owned by City	-	RS-3	20 NEW CITY	Unverified	-
20-08-217-015-0000	5037 S CARPENTER ST	Owned by City	-	RS-3	20 NEW CITY	Unverified	-
20-08-401-029-0000	5114 S ABERDEEN ST	Owned by City	-	RS-3	20 NEW CITY	Unverified	-
20-09-308-029-0000	5224 S EMERALD AVE	Owned by City	-	RS-3	20 NEW CITY	Unverified	-
20-15-304-017-0000	5959 S PRAIRIE AVE	Owned by City	-	RM-5	20 WASHINGTON PARK	Unverified	-
20-16-220-009-0000	5755 S PERRY AVE	Owned by City	-	RS-3	20 WASHINGTON PARK	Partially Verified	-
20-08-214-039-0000	5042 S MAY ST	Owned by City	-	RS-3	20 NEW CITY	Unverified	-
20-08-402-007-0000	5119 S ABERDEEN ST	Owned by City	-	RS-3	20 NEW CITY	Unverified	-
20-09-301-043-0000	5158 S UNION AVE	Owned by City	-	RS-3	20 NEW CITY	Partially Verified	-
20-08-429-013-0000	907 W 54TH PL	Owned by City	-	RS-3	20 NEW CITY	Partially Verified	-
20-08-217-037-0000	1024 W 51ST ST	Owned by City	-	B3-2	20 NEW CITY	Unverified	-
20-09-308-034-0000	5338 S EMERALD AVE	Owned by City	-	RS-3	20 NEW CITY	Partially Verified	-
20-15-304-024-0000	5913 S CALUMET AVE	Owned by City	-	RM-5	20 WASHINGTON PARK	Partially Verified	-
20-09-316-036-0000	5338 S EMERALD AVE	Owned by City	-	RS-3	20 NEW CITY	Unverified	-
20-08-318-002-0000	5405 S LAFLIN ST	Owned by City	-	RS-3	20 NEW CITY	Unverified	-
20-16-414-033-0000	6042 S STATE ST	Owned by City	-	C1-2	20 WASHINGTON PARK	Unverified	-

20-08-426-002-0000	5403 S CARPENTER ST	Owned by City	-	RS-3	20 NEW CITY	Unverified	-
20-16-409-018-0000	340 W 61ST ST	Owned by City	-	RS-3	20 ENGLEWOOD	Unverified	-
20-16-411-035-0000	6050 S LA SALLE ST	Owned by City	-	RS-3	20 ENGLEWOOD	Partially Verified	-
20-16-209-013-0000	332 W 58TH ST	Owned by City	-	RS-3	20 ENGLEWOOD	Unverified	-
20-16-221-001-0000	5729 S LAFAYETTE AVE	Owned by City	-	RS-3	20 WASHINGTON PARK	Partially Verified	-
20-08-301-037-0000	5132 S LAFINL ST	Owned by City	-	RS-3	20 NEW CITY	Unverified	-
20-08-313-039-0000	5338 S LAFINL ST	Owned by City	-	RS-3	20 NEW CITY	Unverified	-
20-16-409-023-0000	328 W 61ST ST	Owned by City	-	RS-3	20 ENGLEWOOD	Unverified	-
20-08-404-008-0000	941 W 51ST ST	Owned by City	-	RT-4	20 NEW CITY	Unverified	-
20-16-219-013-0000	5769 S LA SALLE ST	Owned by City	-	RS-3	20 ENGLEWOOD	Unverified	-
20-09-112-007-0000	5013 S HALSTED ST	Owned by City	-	B3-2	20 NEW CITY	Unverified	-
20-08-303-015-0000	5125 S BISHOP ST	Owned by City	-	RS-3	20 NEW CITY	Unverified	-
20-22-229-022-0000	6610 S LANGLEY AVE	Owned by City	-	RT-4	20 WOODLAWN	Partially Verified	-
20-08-302-034-0000	5136 S BISHOP ST	Owned by City	-	RS-3	20 NEW CITY	Unverified	-
20-08-216-030-0000	5028 S CARPENTER ST	Owned by City	-	RS-3	20 NEW CITY	Unverified	-
20-16-409-034-0000	355 W 60TH PL	Owned by City	-	RS-3	20 ENGLEWOOD	Unverified	-
20-16-209-011-0000	336 W 58TH ST	Owned by City	-	RS-3	20 ENGLEWOOD	Unverified	-
20-16-220-010-0000	5757 S PERRY AVE	Owned by City	-	RS-3	20 WASHINGTON PARK	Partially Verified	-
20-16-218-041-0000	5800 S LA SALLE ST	Owned by City	-	RS-3	20 ENGLEWOOD	Unverified	-
20-22-402-007-0000	6721 S RHODES AVE	Owned by City	-	RS-3	20 WOODLAWN	Partially Verified	-
20-08-428-047-0000	5422 S HALSTED ST	Owned by City	-	B3-2	20 NEW CITY	Unverified	-
20-09-324-020-0000	721 W 54TH ST	Owned by City	-	RS-3	20 NEW CITY	Unverified	-
20-15-122-026-0000	5819 S PRAIRIE AVE	Owned by City	-	RM-5	20 WASHINGTON PARK	Partially Verified	-
20-16-218-047-0000	5824 S LA SALLE ST	Owned by City	-	RS-3	20 ENGLEWOOD	Partially Verified	-
20-08-417-006-0000	5313 S ABERDEEN ST	Owned by City	-	RS-3	20 NEW CITY	Unverified	-
20-08-319-007-0000	5417 S BISHOP ST	Owned by City	-	RS-3	20 NEW CITY	Unverified	-
20-08-419-013-0000	935 W 53RD ST	Owned by City	-	RS-3	20 NEW CITY	Unverified	-
20-08-422-027-0000	836 W 54TH ST	Owned by City	-	RS-3	20 NEW CITY	Unverified	-
20-16-405-013-0000	5925 S LA SALLE ST	Owned by City	-	RS-3	20 ENGLEWOOD	Partially Verified	-
20-09-316-009-0000	5323 S HALSTED ST	Owned by City	-	C1-2	20 NEW CITY	Partially Verified	-
20-15-306-020-0000	6004 S WABASH AVE	Owned by City	-	RT-4	20 WASHINGTON PARK	Unverified	-
20-08-216-043-0000	1042 W 51ST ST	Owned by City	-	B3-2	20 NEW CITY	Unverified	-
20-22-223-028-0000	6518 S COTTAGE GROVE AVE	Owned by City	-	C1-2	20 WOODLAWN	Partially Verified	-
20-16-221-028-0000	18 W 59TH ST	Owned by City	-	RS-3	20 WASHINGTON PARK	Unverified	-
20-16-102-080-0000	5640 S LOWE AVE	Owned by City	-	RS-3	20 ENGLEWOOD	Unverified	-
20-08-410-042-0000	5254 S CARPENTER ST	Owned by City	-	RS-3	20 NEW CITY	Unverified	-
20-08-215-007-0000	5017 S MAY ST	Owned by City	-	RS-3	20 NEW CITY	Unverified	-
20-08-430-010-0000	815 W 54TH PL	Owned by City	-	RS-3	20 NEW CITY	Unverified	-
20-22-222-028-0000	6512 S EVANS AVE	Owned by City	-	RT-4	20 WOODLAWN	Partially Verified	-
20-08-409-044-0000	5252 S ABERDEEN ST	Owned by City	-	RS-3	20 NEW CITY	Unverified	-
20-16-200-053-0000	359 W GARFIELD BLVD	Owned by City	-	RT-4	20 ENGLEWOOD	Unverified	-
20-08-215-037-0000	5034 S ABERDEEN ST	Owned by City	-	RS-3	20 NEW CITY	Partially Verified	-
20-15-113-024-0000	5716 S WABASH AVE	Owned by City	-	RT-4	20 WASHINGTON PARK	Unverified	-
20-08-215-003-0000	5007 S MAY ST	Owned by City	-	RS-3	20 NEW CITY	Unverified	-
20-16-102-081-0000	5642 S LOWE AVE	Owned by City	-	RS-3	20 ENGLEWOOD	Unverified	-
20-08-121-047-0000	4954 S LOOMIS BLVD	Owned by City	-	RT-4	20 NEW CITY	Unverified	-
20-08-422-022-0000	817 W 53RD PL	Owned by City	-	RS-3	20 NEW CITY	Partially Verified	-
20-09-324-023-0000	744 W 54TH PL	Owned by City	-	RS-3	20 NEW CITY	Unverified	-
20-08-214-037-0000	5034 S MAY ST	Owned by City	-	RS-3	20 NEW CITY	Unverified	-
20-08-303-013-0000	5121 S BISHOP ST	Owned by City	-	RS-3	20 NEW CITY	Unverified	-
20-15-111-001-0000	5830 S WABASH AVE	Owned by City	-	RT-4	20 WASHINGTON PARK	Partially Verified	-
20-08-128-023-0000	5008 S ADA ST	Owned by City	-	RS-3	20 NEW CITY	Unverified	-
20-22-205-002-0000	639 E 63RD ST	Owned by City	-	B3-3	20 WOODLAWN	Partially Verified	-
20-22-403-001-0000	638 E 67TH ST	Owned by City	-	RT-4	20 WOODLAWN	Partially Verified	-
20-16-101-004-0000	703 W GARFIELD BLVD	Owned by City	-	RT-4	20 ENGLEWOOD	Unverified	-
20-16-219-017-0000	5807 S LA SALLE ST	Owned by City	-	RS-3	20 ENGLEWOOD	Unverified	-
20-08-122-033-0000	1340 W 50TH ST	Owned by City	-	RT-4	20 NEW CITY	Unverified	-
20-08-410-033-0000	5220 S CARPENTER ST	Owned by City	-	RS-3	20 NEW CITY	Unverified	-
20-08-405-012-0000	831 W 51ST ST	Owned by City	-	RS-3	20 NEW CITY	Unverified	-
20-09-112-004-0000	5007 S HALSTED ST	Owned by City	-	B3-2	20 NEW CITY	Unverified	-
20-08-214-041-0000	5046 S MAY ST	Owned by City	-	RS-3	20 NEW CITY	Unverified	-
20-08-419-014-0000	933 W 53RD ST	Owned by City	-	RS-3	20 NEW CITY	Unverified	-
20-08-405-009-0000	837 W 51ST ST	Owned by City	-	RS-3	20 NEW CITY	Unverified	-
20-08-123-029-0000	1236 W 50TH ST	Owned by City	-	RS-3	20 NEW CITY	Unverified	-
20-16-415-006-0000	6113 S STEWART AVE	Owned by City	-	RS-3	20 ENGLEWOOD	Partially Verified	-
20-08-125-045-0000	1506 W 51ST ST	Owned by City	-	B3-2	20 NEW CITY	Unverified	-
20-08-414-048-0000	5241 S GREEN ST	Owned by City	-	RS-3	20 NEW CITY	Unverified	-
20-22-402-016-0000	6747 S RHODES AVE	Owned by City	-	RS-3	20 WOODLAWN	Unverified	-
20-22-230-044-0000	6648 S EVANS AVE	Owned by City	-	B3-2	20 WOODLAWN	Unverified	-
20-23-109-027-0000	6468 S UNIVERSITY AVE	Owned by City	-	B1-2	20 WOODLAWN	Unverified	-
20-08-408-030-0000	5214 S MAY ST	Owned by City	-	RS-3	20 NEW CITY	Unverified	-
20-16-216-018-0000	315 W 58TH ST	Owned by City	-	RS-3	20 ENGLEWOOD	Unverified	-
20-08-422-043-0000	5352 S HALSTED ST	Owned by City	-	C1-2	20 NEW CITY	Unverified	-
20-08-406-014-0000	937 W 51ST PL	Owned by City	-	RS-3	20 NEW CITY	Partially Verified	-
20-09-316-025-0000	5308 S EMERALD AVE	Owned by City	-	RS-3	20 NEW CITY	Unverified	-
20-08-404-009-0000	939 W 51ST ST	Owned by City	-	RT-4	20 NEW CITY	Unverified	-
20-08-425-020-0000	5406 S CARPENTER ST	Owned by City	-	RS-3	20 NEW CITY	Unverified	-
20-08-414-057-0000	840 W 53RD ST	Owned by City	-	RS-3	20 NEW CITY	Unverified	-
20-08-405-018-0000	815 W 51ST ST	Owned by City	-	B3-2	20 NEW CITY	Unverified	-
20-09-301-017-0000	5149 S EMERALD AVE	Owned by City	-	RS-3	20 NEW CITY	Unverified	-
20-09-316-028-0000	5316 S EMERALD AVE	Owned by City	-	RS-3	20 NEW CITY	Unverified	-
20-22-215-010-0000	6429 S EVANS AVE	Owned by City	-	RT-4	20 WOODLAWN	Partially Verified	-
20-09-301-022-0000	5102 S UNION AVE	Owned by City	-	C1-2	20 NEW CITY	Unverified	-
20-17-207-012-0000	5516 S HALSTED ST	Owned by City	-	B3-2	20 ENGLEWOOD	Partially Verified	-
20-08-213-001-0000	857 W 49TH PL	Owned by City	-	RS-3	20 NEW CITY	Unverified	-
20-08-213-034-0000	820 W 50TH ST	Owned by City	-	RS-3	20 NEW CITY	Partially Verified	-
20-08-317-021-0000	5404 S LAFINL ST	Owned by City	-	RS-3	20 NEW CITY	Unverified	-
20-08-418-005-0000	5311 S CARPENTER ST	Owned by City	-	RS-3	20 NEW CITY	Unverified	-
20-09-308-032-0000	5232 S EMERALD AVE	Owned by City	-	RS-3	20 NEW CITY	Partially Verified	-
20-08-114-002-0000	4803 S THROOP ST	Owned by City	-	RS-3	20 NEW CITY	Unverified	-
20-16-102-006-0000	655 W GARFIELD BLVD	Owned by City	-	RT-4	20 ENGLEWOOD	Unverified	-
20-08-409-023-0000	5200 S ABERDEEN ST	Owned by City	-	RS-3	20 NEW CITY	Unverified	-
20-16-215-006-0000	5719 S LAFAYETTE AVE	Owned by City	-	RS-3	20 WASHINGTON PARK	Partially Verified	-
20-09-329-029-0000	642 W GARFIELD BLVD	Owned by City	-	RS-3	20 NEW CITY	Unverified	-
20-09-325-014-0000	610 W 54TH PL	Owned by City	-	RS-3	20 NEW CITY	Unverified	-
20-08-428-035-0000	824 W 54TH PL	Owned by City	-	RS-3	20 NEW CITY	Unverified	-
20-08-204-031-0000	4830 S MAY ST	Owned by City	-	M2-2	20 NEW CITY	Unverified	-
20-15-307-010-0000	6010 S WABASH AVE	Owned by City	-	RT-4	20 WASHINGTON PARK	Unverified	-
20-22-412-029-0000	6818 S EVANS AVE	Owned by City	-	RS-3	20 WOODLAWN	Unverified	-
20-09-316-030-0000	5322 S EMERALD AVE	Owned by City	-	RS-3	20 NEW CITY	Unverified	-
20-08-430-006-0000	827 W 54TH PL	Owned by City	-	RS-3	20 NEW CITY	Unverified	-

20-08-409-001-0000	5201 S MAY ST	Owned by City	-	RS-3	20 NEW CITY	Unverified	-
20-08-403-011-0000	5113 S CARPENTER ST	Owned by City	-	B3-2	20 NEW CITY	Unverified	-
20-08-404-012-0000	931 W 51ST ST	Owned by City	-	RT-4	20 NEW CITY	Unverified	-
20-16-412-025-0000	6069 S LA SALLE ST	Owned by City	-	RS-3	20 ENGLEWOOD	Unverified	-
20-15-105-009-0000	219 E 55TH PL	Owned by City	-	RM-5	20 WASHINGTON PARK	Partially Verified	-
20-15-111-004-0000	5610 S CALUMET AVE	Owned by City	-	RM-5	20 WASHINGTON PARK	Partially Verified	-
20-08-417-007-0000	5315 S ABERDEEN ST	Owned by City	-	RS-3	20 NEW CITY	Unverified	-
20-08-125-031-0000	5028 S LAFIN ST	Owned by City	-	RT-4	20 NEW CITY	Unverified	-
20-14-318-013-0000	1148 E 63RD ST	Owned by City	-	PD 723	20 WOODLAWN	Partially Verified	7/28/2005
20-08-407-029-0000	826 W 52ND ST	Owned by City	-	RS-3	20 NEW CITY	Unverified	-
20-08-314-032-0000	5314 S BISHOP ST	Owned by City	-	RS-3	20 NEW CITY	Unverified	-
20-07-230-036-0000	5044 S ASHLAND AVE	Owned by City	-	B3-2	20 NEW CITY	Unverified	-
20-16-220-013-0000	5765 S PERRY AVE	Owned by City	-	RS-3	20 WASHINGTON PARK	Partially Verified	-
20-08-426-025-0000	5424 S MORGAN ST	Owned by City	-	RS-3	20 NEW CITY	Unverified	-
20-08-405-005-0000	847 W 51ST ST	Owned by City	-	RS-3	20 NEW CITY	Partially Verified	-
20-08-125-042-0000	1512 W 51ST ST	Owned by City	-	B3-2	20 NEW CITY	Unverified	-
20-16-220-024-0000	5825 S PERRY AVE	Owned by City	-	RS-3	20 WASHINGTON PARK	Partially Verified	-
20-16-200-010-0000	5529 S STEWART AVE	Owned by City	-	RS-3	20 ENGLEWOOD	Unverified	-
20-09-317-013-0000	5333 S EMERALD AVE	Owned by City	-	RS-3	20 NEW CITY	Partially Verified	-
20-16-219-042-0000	5754 S PERRY AVE	Owned by City	-	M1-1	20 WASHINGTON PARK	Unverified	-
20-16-113-006-0000	5715 S EMERALD AVE	Owned by City	-	RS-3	20 ENGLEWOOD	Partially Verified	-
20-16-200-007-0000	5527 S STEWART AVE	Owned by City	-	RS-3	20 ENGLEWOOD	Unverified	-
20-08-124-042-0000	5042 S JUSTINE ST	Owned by City	-	RT-4	20 NEW CITY	Unverified	-
20-08-121-043-0000	1412 W 50TH ST	Owned by City	-	RT-4	20 NEW CITY	Unverified	-
20-08-218-024-0000	911 W 50TH ST	Owned by City	-	RS-3	20 NEW CITY	Unverified	-
20-08-111-002-0000	4803 S BISHOP ST	Owned by City	-	RT-4	20 NEW CITY	Unverified	-
20-08-405-030-0000	828 W 51ST PL	Owned by City	-	RS-3	20 NEW CITY	Unverified	-
20-09-301-006-0000	5121 S EMERALD AVE	Owned by City	-	RS-3	20 NEW CITY	Unverified	-
20-08-306-001-0000	1259 W 51ST ST	Owned by City	-	B3-2	20 NEW CITY	Unverified	-
20-16-412-011-0000	6031 S LA SALLE ST	Owned by City	-	RS-3	20 ENGLEWOOD	Partially Verified	-
20-08-319-031-0000	5432 S LOOMIS BLVD	Owned by City	-	RT-4	20 NEW CITY	Partially Verified	-
20-15-312-026-0000	6257 S STATE ST	Owned by City	-	C1-2	20 WASHINGTON PARK	Unverified	-
20-09-316-034-0000	5332 S EMERALD AVE	Owned by City	-	RS-3	20 NEW CITY	Unverified	-
20-15-111-002-0000	5609 S CALUMET AVE	Owned by City	-	RM-5	20 WASHINGTON PARK	Partially Verified	-
20-16-402-016-0000	352 W 60TH ST	Owned by City	-	RS-3	20 ENGLEWOOD	Unverified	-
20-08-214-045-0000	1142 W 51ST ST	Owned by City	-	B3-2	20 NEW CITY	Unverified	-
20-08-113-052-0000	4802 S THROOP ST	Owned by City	-	RS-3	20 NEW CITY	Unverified	-
20-08-116-023-0000	4910 S JUSTINE ST	Owned by City	-	RT-4	20 NEW CITY	Unverified	-
20-08-302-026-0000	5114 S BISHOP ST	Owned by City	-	RS-3	20 NEW CITY	Unverified	-
20-09-113-028-0000	5032 S UNION AVE	Owned by City	-	RS-3	20 NEW CITY	Unverified	-
20-15-306-018-0000	19 E 60TH ST	Owned by City	-	RT-4	20 WASHINGTON PARK	Unverified	-
20-08-214-022-0000	1148 W 51ST ST	Owned by City	-	B3-2	20 NEW CITY	Unverified	-
20-15-305-006-0000	5915 S CALUMET AVE	Owned by City	-	RM-5	20 WASHINGTON PARK	Partially Verified	-
20-16-212-006-0000	5719 S WENTWORTH AVE	Owned by City	-	C1-1	20 ENGLEWOOD	Partially Verified	-
20-09-328-019-0000	5440 S UNION AVE	Owned by City	-	RS-3	20 NEW CITY	Unverified	-
20-16-100-018-0000	5603 S HALSTED ST	Owned by City	-	C2-2	20 ENGLEWOOD	Unverified	-
20-09-324-008-0000	747 W 54TH ST	Owned by City	-	RS-3	20 NEW CITY	Partially Verified	-
20-08-416-020-0000	5351 S MAY ST	Owned by City	-	RS-3	20 NEW CITY	Unverified	-
20-15-113-021-0000	5707 S WABASH AVE	Owned by City	-	RT-4	20 WASHINGTON PARK	Partially Verified	-
20-08-403-028-0000	5100 S CARPENTER ST	Owned by City	-	B3-2	20 NEW CITY	Partially Verified	-
20-16-102-003-0000	655 W GARFIELD BLVD	Owned by City	-	RT-4	20 ENGLEWOOD	Unverified	-
20-08-302-017-0000	5139 S LAFIN ST	Owned by City	-	RS-3	20 NEW CITY	Unverified	-
20-08-407-013-0000	823 W 51ST PL	Owned by City	-	RS-3	20 NEW CITY	Unverified	-
20-09-316-037-0000	5340 S EMERALD AVE	Owned by City	-	RS-3	20 NEW CITY	Partially Verified	-
20-16-219-050-0000	146 W 59TH ST	Owned by City	-	RS-3	20 ENGLEWOOD	Partially Verified	-
20-08-407-017-0000	856 W 52ND ST	Owned by City	-	RS-3	20 NEW CITY	Unverified	-
20-08-216-026-0000	5018 S CARPENTER ST	Owned by City	-	RS-3	20 NEW CITY	Unverified	-
20-08-407-025-0000	838 W 52ND ST	Owned by City	-	RS-3	20 NEW CITY	Partially Verified	-
20-08-124-023-0000	5053 S ASHLAND AVE	Owned by City	-	B3-2	20 NEW CITY	Unverified	-
20-08-407-012-0000	825 W 51ST PL	Owned by City	-	RS-3	20 NEW CITY	Unverified	-
20-08-428-044-0000	5416 S HALSTED ST	Owned by City	-	B3-2	20 NEW CITY	Unverified	-
20-08-430-008-0000	821 W 54TH PL	Owned by City	-	RS-3	20 NEW CITY	Unverified	-
20-15-306-009-0000	6029 S STATE ST	Owned by City	-	B1-2	20 WASHINGTON PARK	Unverified	-
20-16-404-031-0000	5936 S LA SALLE ST	Owned by City	-	RS-3	20 ENGLEWOOD	Partially Verified	-
20-15-308-010-0000	6014 S INDIANA AVE	Owned by City	-	RM-5	20 WASHINGTON PARK	Unverified	-
20-08-216-002-0000	5003 S ABERDEEN ST	Owned by City	-	RS-3	20 NEW CITY	Unverified	-
20-16-115-008-0000	5717 S LOWE AVE	Owned by City	-	RS-3	20 ENGLEWOOD	Partially Verified	-
20-08-405-014-0000	825 W 51ST ST	Owned by City	-	RS-3	20 NEW CITY	Unverified	-
20-08-117-022-0000	4910 S LAFIN ST	Owned by City	-	RT-4	20 NEW CITY	Unverified	-
20-08-123-030-0000	1234 W 50TH ST	Owned by City	-	RS-3	20 NEW CITY	Unverified	-
20-16-415-013-0000	350 W 61ST PL	Owned by City	-	RS-3	20 ENGLEWOOD	Partially Verified	-
20-16-101-047-0000	5540 S UNION AVE	Owned by City	-	RS-3	20 ENGLEWOOD	Unverified	-
20-15-307-001-0000	6001 S WABASH AVE	Owned by City	-	RT-4	20 WASHINGTON PARK	Unverified	-
20-15-301-003-0000	5915 S WABASH AVE	Owned by City	-	RT-4	20 WASHINGTON PARK	Unverified	-
20-16-412-037-0000	6005 S LA SALLE ST	Owned by City	-	RS-3	20 ENGLEWOOD	Unverified	-
20-16-219-015-0000	5803 S LA SALLE ST	Owned by City	-	RS-3	20 ENGLEWOOD	Partially Verified	-
20-22-205-024-0000	6314 S LANGLEY AVE	Owned by City	-	RT-4	20 WOODLAWN	Unverified	-
20-08-216-005-0000	5011 S ABERDEEN ST	Owned by City	-	RS-3	20 NEW CITY	Unverified	-
20-22-227-032-0000	6616 S ST LAWRENCE AVE	Owned by City	-	RT-4	20 WOODLAWN	Unverified	-
20-08-417-005-0000	5311 S ABERDEEN ST	Owned by City	-	RS-3	20 NEW CITY	Unverified	-
20-16-102-001-0000	659 W GARFIELD BLVD	Owned by City	-	RT-4	20 ENGLEWOOD	Unverified	-
20-08-414-039-0000	5213 S GREEN ST	Owned by City	-	RS-3	20 NEW CITY	Unverified	-
20-22-104-009-0000	6633 S STATE ST	Owned by City	-	C1-2	20 GREATER GRAND CROSSING	Unverified	-
20-16-405-041-0000	5920 S LAFAYETTE AVE	Owned by City	-	RS-3	20 WASHINGTON PARK	Partially Verified	-
20-08-409-046-0000	5256 S ABERDEEN ST	Owned by City	-	RS-3	20 NEW CITY	Unverified	-
20-15-303-007-0000	5913 S INDIANA AVE	Owned by City	-	RM-5	20 WASHINGTON PARK	Unverified	-
20-08-303-018-0000	5133 S BISHOP ST	Owned by City	-	RS-3	20 NEW CITY	Unverified	-
20-08-407-034-0000	814 W 52ND ST	Owned by City	-	RS-3	20 NEW CITY	Unverified	-
20-16-406-035-0000	5926 S STATE ST	Owned by City	-	C1-2	20 WASHINGTON PARK	Unverified	-
20-08-428-049-0000	811 W 54TH ST	Owned by City	-	B3-2	20 NEW CITY	Unverified	-
20-16-218-040-0000	5768 S LA SALLE ST	Owned by City	-	RS-3	20 ENGLEWOOD	Unverified	-
20-09-111-015-0000	735 W 49TH PL	Owned by City	-	RS-3	20 NEW CITY	Partially Verified	-
20-09-316-026-0000	5312 S EMERALD AVE	Owned by City	-	RS-3	20 NEW CITY	Unverified	-
20-08-217-014-0000	5035 S CARPENTER ST	Owned by City	-	RS-3	20 NEW CITY	Unverified	-
20-09-308-033-0000	5234 S EMERALD AVE	Owned by City	-	RS-3	20 NEW CITY	Unverified	-
20-08-124-047-0000	1534 W 51ST ST	Owned by City	-	B3-2	20 NEW CITY	Unverified	-
20-16-218-050-0000	5830 S LA SALLE ST	Owned by City	-	RS-3	20 ENGLEWOOD	Partially Verified	-
20-16-415-008-0000	6121 S STEWART AVE	Owned by City	-	RS-3	20 ENGLEWOOD	Partially Verified	-
20-22-206-002-0000	707 E 63RD ST	Owned by City	-	B3-3	20 WOODLAWN	Partially Verified	-
20-08-409-045-0000	5254 S ABERDEEN ST	Owned by City	-	RS-3	20 NEW CITY	Unverified	-
20-22-402-004-0000	6715 S RHODES AVE	Owned by City	-	RS-3	20 WOODLAWN	Partially Verified	-

20-16-219-024-0000	5825 S LA SALLE ST	Owned by City	-	RS-3	20 ENGLEWOOD	Unverified	-
20-15-304-025-0000	5915 S CALUMET AVE	Owned by City	-	RM-5	20 WASHINGTON PARK	Partially Verified	-
20-15-124-023-0000	5828 S DR MARTIN LUTHER KING JR DR	Owned by City	-	RM-5	20 WASHINGTON PARK	Partially Verified	-
20-08-216-024-0000	5012 S CARPENTER ST	Owned by City	-	RS-3	20 NEW CITY	Unverified	-
20-08-309-044-0000	5258 S LAFLIN ST	Owned by City	-	RS-3	20 NEW CITY	Unverified	-
20-16-102-002-0000	657 W GARFIELD BLVD	Owned by City	-	RT-4	20 ENGLEWOOD	Unverified	-
20-09-111-032-0000	704 W 50TH ST	Owned by City	-	RS-3	20 NEW CITY	Unverified	-
20-17-207-011-0000	5545 S GREEN ST	Owned by City	-	RS-3	20 ENGLEWOOD	Partially Verified	-
20-15-124-001-0000	5810 S CALUMET AVE	Owned by City	-	RM-5	20 WASHINGTON PARK	Partially Verified	-
20-08-116-025-0000	4914 S JUSTINE ST	Owned by City	-	RT-4	20 NEW CITY	Unverified	-
20-15-312-020-0000	6241 S STATE ST	Owned by City	-	C1-2	20 WASHINGTON PARK	Unverified	-
20-16-218-031-0000	5744 S LA SALLE ST	Owned by City	-	RS-3	20 ENGLEWOOD	Partially Verified	-
20-21-210-025-0000	6544 S YALE AVE	Owned by City	-	RT-4	20 ENGLEWOOD	Partially Verified	-
20-08-217-038-0000	1022 W 51ST ST	Owned by City	-	B3-2	20 NEW CITY	Unverified	-
20-09-316-007-0000	5317 S HALSTED ST	Owned by City	-	C1-2	20 NEW CITY	Unverified	-
20-15-116-004-0000	5717 S INDIANA AVE	Owned by City	-	RM-5	20 WASHINGTON PARK	Partially Verified	-
20-17-217-031-0000	5434 S ABERDEEN ST	Owned by City	-	RS-3	20 NEW CITY	Partially Verified	-
20-16-409-024-0000	324 W 61ST ST	Owned by City	-	RS-3	20 ENGLEWOOD	Partially Verified	-
20-16-212-005-0000	5717 S WENTWORTH AVE	Owned by City	-	C1-1	20 ENGLEWOOD	Partially Verified	-
20-08-407-021-0000	846 W 52ND ST	Owned by City	-	RS-3	20 NEW CITY	Unverified	-
20-08-428-042-0000	5408 S HALSTED ST	Owned by City	-	B3-2	20 NEW CITY	Unverified	-
20-08-419-037-0000	5304 S PEORIA ST	Owned by City	-	RS-3	20 NEW CITY	Unverified	-
20-08-426-029-0000	5440 S MORGAN ST	Owned by City	-	RS-3	20 NEW CITY	Unverified	-
20-08-315-008-0000	5315 S BISHOP ST	Owned by City	-	RS-3	20 NEW CITY	Partially Verified	-
20-08-125-043-0000	1510 W 51ST ST	Owned by City	-	B3-2	20 NEW CITY	Unverified	-
20-08-407-041-0000	5148 S HALSTED ST	Owned by City	-	B3-2	20 NEW CITY	Unverified	-
20-08-315-004-0000	5307 S BISHOP ST	Owned by City	-	RS-3	20 NEW CITY	Unverified	-
20-08-407-019-0000	852 W 52ND ST	Owned by City	-	RS-3	20 NEW CITY	Unverified	-
20-08-313-026-0000	5304 S LAFLIN ST	Owned by City	-	RS-3	20 NEW CITY	Unverified	-
20-08-311-003-0000	5205 S BISHOP ST	Owned by City	-	RS-3	20 NEW CITY	Unverified	-
20-08-417-002-0000	5303 S ABERDEEN ST	Owned by City	-	RS-3	20 NEW CITY	Unverified	-
20-16-405-031-0000	37 W 59TH ST	Owned by City	-	C1-2	20 WASHINGTON PARK	Unverified	-
20-08-216-010-0000	5025 S ABERDEEN ST	Owned by City	-	RS-3	20 NEW CITY	Unverified	-
20-15-111-016-0000	5626 S CALUMET AVE	Owned by City	-	RM-5	20 WASHINGTON PARK	Unverified	-
20-09-328-003-0000	747 W 54TH PL	Owned by City	-	B3-2	20 NEW CITY	Partially Verified	-
20-09-113-026-0000	5034 S UNION AVE	Owned by City	-	RS-3	20 NEW CITY	Unverified	-
20-09-324-011-0000	739 W 54TH ST	Owned by City	-	RS-3	20 NEW CITY	Unverified	-
20-08-213-014-0000	825 W 49TH PL	Owned by City	-	RS-3	20 NEW CITY	Unverified	-
20-09-309-014-0000	5233 S EMERALD AVE	Owned by City	-	RS-3	20 NEW CITY	Partially Verified	-
20-09-329-038-0000	618 W GARFIELD BLVD	Owned by City	-	RS-3	20 NEW CITY	Unverified	-
20-22-204-019-0000	6349 S ST LAWRENCE AVE	Owned by City	-	RT-4	20 WOODLAWN	Partially Verified	-
20-08-405-013-0000	829 W 51ST ST	Owned by City	-	RS-3	20 NEW CITY	Partially Verified	-
20-08-122-032-0000	1342 W 50TH ST	Owned by City	-	RT-4	20 NEW CITY	Unverified	-
20-09-325-010-0000	620 W 54TH PL	Owned by City	-	RS-3	20 NEW CITY	Unverified	-
20-16-102-065-0000	5602 S LOWE AVE	Owned by City	-	RS-3	20 ENGLEWOOD	Unverified	-
20-08-310-005-0000	5215 S LAFLIN ST	Owned by City	-	RS-3	20 NEW CITY	Partially Verified	-
20-15-310-025-0000	6032 S CALUMET AVE	Owned by City	-	RM-5	20 WASHINGTON PARK	Unverified	-
20-15-123-015-0000	5818 S CALUMET AVE	Owned by City	-	RM-5	20 WASHINGTON PARK	Partially Verified	-
20-08-319-019-0000	5404 S LOOMIS BLVD	Owned by City	-	RT-4	20 NEW CITY	Partially Verified	-
20-16-407-002-0000	355 W 60TH ST	Owned by City	-	RS-3	20 ENGLEWOOD	Partially Verified	-
20-15-316-018-0000	6233 S PRAIRIE AVE	Owned by City	-	RM-5	20 WASHINGTON PARK	Unverified	-
20-15-105-016-0000	220 E 56TH ST	Owned by City	-	RM-5	20 WASHINGTON PARK	Partially Verified	-
20-21-116-040-0000	6558 S UNION AVE	Owned by City	-	RT-4	20 ENGLEWOOD	Partially Verified	-
20-08-219-019-0000	856 W 50TH PL	Owned by City	-	RS-3	20 NEW CITY	Unverified	-
20-08-314-016-0000	5339 S LAFLIN ST	Owned by City	-	RS-3	20 NEW CITY	Unverified	-
20-08-404-011-0000	933 W 51ST ST	Owned by City	-	RT-4	20 NEW CITY	Unverified	-
20-08-315-022-0000	5343 S BISHOP ST	Owned by City	-	RS-3	20 NEW CITY	Unverified	-
20-15-109-051-0000	5644 S INDIANA AVE	Owned by City	-	RM-5	20 WASHINGTON PARK	Unverified	-
20-22-105-046-0000	6638 S MICHIGAN AVE	Owned by City	-	RS-3	20 GREATER GRAND CROSSING	Partially Verified	-
20-09-316-013-0000	5333 S HALSTED ST	Owned by City	-	C1-2	20 NEW CITY	Unverified	-
20-16-209-014-0000	330 W 58TH ST	Owned by City	-	RS-3	20 ENGLEWOOD	Unverified	-
20-09-113-037-0000	722 W 51ST ST	Owned by City	-	RS-3	20 NEW CITY	Partially Verified	-
20-21-116-039-0000	6556 S UNION AVE	Owned by City	-	RT-4	20 ENGLEWOOD	Partially Verified	-
20-15-114-005-0000	5724 S MICHIGAN AVE	Owned by City	-	RM-5	20 WASHINGTON PARK	Partially Verified	-
20-09-324-029-0000	728 W 54TH PL	Owned by City	-	RS-3	20 NEW CITY	Unverified	-
20-09-112-002-0000	5003 S HALSTED ST	Owned by City	-	B3-2	20 NEW CITY	Unverified	-
20-08-123-031-0000	1232 W 50TH ST	Owned by City	-	RS-3	20 NEW CITY	Unverified	-
20-09-113-029-0000	742 W 51ST ST	Owned by City	-	C1-2	20 NEW CITY	Partially Verified	-
20-08-420-025-0000	836 W 53RD PL	Owned by City	-	RS-3	20 NEW CITY	Partially Verified	-
20-22-205-001-0000	633 E 63RD ST	Owned by City	-	B3-3	20 WOODLAWN	Partially Verified	-
20-15-113-027-0000	5726 S WABASH AVE	Owned by City	-	RT-4	20 WASHINGTON PARK	Unverified	-
20-08-422-039-0000	5342 S HALSTED ST	Owned by City	-	C1-2	20 NEW CITY	Unverified	-
20-08-303-031-0000	5124 S LOOMIS BLVD	Owned by City	-	RT-4	20 NEW CITY	Unverified	-
20-15-115-002-0000	5709 S MICHIGAN AVE	Owned by City	-	RM-5	20 WASHINGTON PARK	Unverified	-
20-17-207-021-0000	5544 S HALSTED ST	Owned by City	-	B3-2	20 ENGLEWOOD	Partially Verified	-
20-22-406-005-0000	6711 S EVANS AVE	Owned by City	-	RS-3	20 WOODLAWN	Partially Verified	-
20-08-402-020-0000	5153 S ABERDEEN ST	Owned by City	-	RS-3	20 NEW CITY	Partially Verified	-
20-08-430-031-0000	817 W 54TH PL	Owned by City	-	RS-3	20 NEW CITY	Unverified	-
20-15-301-002-0000	5911 S WABASH AVE	Owned by City	-	RT-4	20 WASHINGTON PARK	Unverified	-
20-16-219-025-0000	5829 S LA SALLE ST	Owned by City	-	RS-3	20 ENGLEWOOD	Partially Verified	-
20-08-428-048-0000	5424 S HALSTED ST	Owned by City	-	B3-2	20 NEW CITY	Unverified	-
20-16-218-030-0000	5740 S LA SALLE ST	Owned by City	-	RS-3	20 ENGLEWOOD	Partially Verified	-
20-08-427-023-0000	901 W 54TH ST	Owned by City	-	RS-3	20 NEW CITY	Unverified	-
20-08-422-023-0000	815 W 53RD PL	Owned by City	-	RS-3	20 NEW CITY	Unverified	-
20-16-100-040-0000	5520 S EMERALD AVE	Owned by City	-	RS-3	20 ENGLEWOOD	Partially Verified	-
20-08-314-033-0000	5316 S BISHOP ST	Owned by City	-	RS-3	20 NEW CITY	Partially Verified	-
20-08-216-003-0000	5005 S ABERDEEN ST	Owned by City	-	RS-3	20 NEW CITY	Unverified	-
20-08-302-020-0000	5145 S LAFLIN ST	Owned by City	-	RS-3	20 NEW CITY	Unverified	-
20-09-316-033-0000	5330 S EMERALD AVE	Owned by City	-	RS-3	20 NEW CITY	Unverified	-
20-08-417-003-0000	5305 S ABERDEEN ST	Owned by City	-	RS-3	20 NEW CITY	Unverified	-
20-08-405-006-0000	845 W 51ST ST	Owned by City	-	RS-3	20 NEW CITY	Partially Verified	-
20-16-405-042-0000	5922 S LAFAYETTE AVE	Owned by City	-	RS-3	20 WASHINGTON PARK	Unverified	-
20-08-313-036-0000	5330 S LAFLIN ST	Owned by City	-	RS-3	20 NEW CITY	Partially Verified	-
20-16-113-036-0000	5744 S UNION AVE	Owned by City	-	RS-3	20 ENGLEWOOD	Partially Verified	-
20-16-100-037-0000	5514 S EMERALD AVE	Owned by City	-	B3-2	20 ENGLEWOOD	Partially Verified	-
20-08-423-028-0000	1142 W GARFIELD BLVD	Owned by City	-	RS-3	20 NEW CITY	Unverified	-
20-08-404-040-0000	918 W 51ST PL	Owned by City	-	RS-3	20 NEW CITY	Unverified	-
20-08-420-027-0000	830 W 53RD PL	Owned by City	-	RS-3	20 NEW CITY	Unverified	-
20-16-200-008-0000	5529 S STEWART AVE	Owned by City	-	RS-3	20 ENGLEWOOD	Unverified	-
20-16-219-023-0000	5823 S LA SALLE ST	Owned by City	-	RS-3	20 ENGLEWOOD	Unverified	-
20-15-111-019-0000	5635 S CALUMET AVE	Owned by City	-	RM-5	20 WASHINGTON PARK	Partially Verified	-

20-16-221-011-0000	5757 S LAFAYETTE AVE	Owned by City	-	RS-3	20 WASHINGTON PARK	Partially Verified	-
20-08-409-003-0000	5207 S MAY ST	Owned by City	-	RS-3	20 NEW CITY	Unverified	-
20-08-415-046-0000	5350 S MAY ST	Owned by City	-	RS-3	20 NEW CITY	Unverified	-
20-23-109-047-0000	6468 S UNIVERSITY AVE	Owned by City	-	B1-2	20 WOODLAWN	Unverified	-
20-08-127-043-0000	1410 W 51ST ST	Owned by City	-	B3-2	20 NEW CITY	Partially Verified	-
20-16-217-002-0000	5803 S PRINCETON AVE	Owned by City	-	RS-3	20 ENGLEWOOD	Unverified	-
20-17-207-004-0000	5521 S GREEN ST	Owned by City	-	RS-3	20 ENGLEWOOD	Partially Verified	-
20-08-313-034-0000	5326 S LAFIN ST	Owned by City	-	RS-3	20 NEW CITY	Unverified	-
20-16-213-009-0000	5723 S LA SALLE ST	Owned by City	-	RS-3	20 ENGLEWOOD	Partially Verified	-
20-08-216-044-0000	1040 W 51ST ST	Owned by City	-	B3-2	20 NEW CITY	Unverified	-
20-08-403-023-0000	5145 S CARPENTER ST	Owned by City	-	RS-3	20 NEW CITY	Partially Verified	-
20-16-405-001-0000	5901 S LA SALLE ST	Owned by City	-	RS-3	20 ENGLEWOOD	Unverified	-
20-08-219-035-0000	816 W 50TH PL	Owned by City	-	RS-3	20 NEW CITY	Unverified	-
20-16-220-044-0000	5824 S LAFAYETTE AVE	Owned by City	-	RS-3	20 WASHINGTON PARK	Unverified	-
20-16-101-043-0000	5520 S UNION AVE	Owned by City	-	RS-3	20 ENGLEWOOD	Unverified	-
20-16-219-044-0000	5760 S PERRY AVE	Owned by City	-	M1-1	20 WASHINGTON PARK	Unverified	-
20-08-215-002-0000	5005 S MAY ST	Owned by City	-	RS-3	20 NEW CITY	Unverified	-
20-15-408-008-0000	6141 S DR MARTIN LUTHER KING JR DR	Owned by City	-	RM-5	20 WOODLAWN	Partially Verified	-
20-15-404-006-0000	6000 S ST LAWRENCE AVE	Owned by City	-	RM-5	20 WOODLAWN	Partially Verified	-
20-09-316-011-0000	5329 S HALSTED ST	Owned by City	-	C1-2	20 NEW CITY	Unverified	-
20-08-403-018-0000	5131 S CARPENTER ST	Owned by City	-	RS-3	20 NEW CITY	Unverified	-
20-08-422-040-0000	5344 S HALSTED ST	Owned by City	-	C1-2	20 NEW CITY	Partially Verified	-
20-16-402-006-0000	337 W 59TH PL	Owned by City	-	RS-3	20 ENGLEWOOD	Partially Verified	-
20-17-207-009-0000	5545 S GREEN ST	Owned by City	-	RS-3	20 ENGLEWOOD	Unverified	-
20-16-219-051-0000	140 W 59TH ST	Owned by City	-	RS-3	20 ENGLEWOOD	Partially Verified	-
20-17-214-011-0000	5637 S PEORIA ST	Owned by City	-	RS-3	20 ENGLEWOOD	Partially Verified	-
20-08-407-010-0000	831 W 51ST PL	Owned by City	-	RS-3	20 NEW CITY	Partially Verified	-
20-08-410-022-0000	5253 S ABERDEEN ST	Owned by City	-	RS-3	20 NEW CITY	Partially Verified	-
20-08-402-012-0000	5129 S ABERDEEN ST	Owned by City	-	RS-3	20 NEW CITY	Unverified	-
20-16-122-029-0000	5846 S LOWE AVE	Owned by City	-	RS-3	20 ENGLEWOOD	Unverified	-
20-16-404-013-0000	5941 S WENTWORTH AVE	Owned by City	-	C1-1	20 ENGLEWOOD	Unverified	-
20-22-402-043-0000	551 E 67TH ST	Owned by City	-	B3-2	20 WOODLAWN	Partially Verified	-
20-16-406-036-0000	5928 S STATE ST	Owned by City	-	C1-2	20 WASHINGTON PARK	Unverified	-
20-08-410-007-0000	5215 S ABERDEEN ST	Owned by City	-	RS-3	20 NEW CITY	Unverified	-
20-16-100-032-0000	5633 S HALSTED ST	Owned by City	-	C1-2	20 ENGLEWOOD	Partially Verified	-
20-09-308-031-0000	5230 S EMERALD AVE	Owned by City	-	RS-3	20 NEW CITY	Partially Verified	-
20-16-115-026-0000	5710 S WALLACE ST	Owned by City	-	M1-2	20 ENGLEWOOD	Partially Verified	-
20-08-130-016-0000	5041 S THROOP ST	Owned by City	-	RS-3	20 NEW CITY	Unverified	-
20-22-203-007-0000	549 E 63RD ST	Owned by City	-	B3-3	20 WOODLAWN	Partially Verified	-
20-08-302-035-0000	5138 S BISHOP ST	Owned by City	-	RS-3	20 NEW CITY	Unverified	-
20-16-219-010-0000	5761 S LA SALLE ST	Owned by City	-	RS-3	20 ENGLEWOOD	Unverified	-
20-08-426-021-0000	5416 S MORGAN ST	Owned by City	-	RS-3	20 NEW CITY	Unverified	-
20-16-220-021-0000	5819 S PERRY AVE	Owned by City	-	RS-3	20 WASHINGTON PARK	Unverified	-
20-16-216-017-0000	317 W 58TH ST	Owned by City	-	RS-3	20 ENGLEWOOD	Unverified	-
20-08-217-040-0000	1018 W 51ST ST	Owned by City	-	B3-2	20 NEW CITY	Unverified	-
20-08-428-018-0000	815 W 54TH ST	Owned by City	-	RS-3	20 NEW CITY	Partially Verified	-
20-08-218-043-0000	900 W 50TH PL	Owned by City	-	RS-3	20 NEW CITY	Partially Verified	-
20-08-310-023-0000	5201 S LAFIN ST	Owned by City	-	RS-3	20 NEW CITY	Unverified	-
20-09-308-007-0000	5217 S HALSTED ST	Owned by City	-	C1-2	20 NEW CITY	Partially Verified	-
20-08-415-044-0000	5354 S MAY ST	Owned by City	-	RS-3	20 NEW CITY	Unverified	-
20-16-401-009-0000	5925 S PRINCETON AVE	Owned by City	-	RS-3	20 ENGLEWOOD	Partially Verified	-
20-08-416-015-0000	5339 S MAY ST	Owned by City	-	RS-3	20 NEW CITY	Unverified	-
20-15-300-016-0000	5918 S WABASH AVE	Owned by City	-	RT-4	20 WASHINGTON PARK	Partially Verified	-
20-22-407-065-0000	6700 S DR MARTIN LUTHER KING JR DR	Owned by City	-	M1-2	20 GREATER GRAND CROSSING	Partially Verified	-
20-08-125-044-0000	1508 W 51ST ST	Owned by City	-	B3-2	20 NEW CITY	Unverified	-
20-15-101-007-0000	5551 S WABASH AVE	Owned by City	-	RT-4	20 WASHINGTON PARK	Partially Verified	-
20-23-218-005-0000	1414 E 65TH PL	Owned by City	-	RM-5	20 WOODLAWN	Unverified	-
20-16-408-020-0000	246 W 60TH ST	Owned by City	-	RS-3	20 ENGLEWOOD	Partially Verified	-
20-08-216-004-0000	5007 S ABERDEEN ST	Owned by City	-	RS-3	20 NEW CITY	Unverified	-
20-22-403-002-0000	640 E 67TH ST	Owned by City	-	RT-4	20 WOODLAWN	Partially Verified	-
20-16-404-034-0000	5942 S LA SALLE ST	Owned by City	-	RS-3	20 ENGLEWOOD	Unverified	-
20-16-115-002-0000	5703 S LOWE AVE	Owned by City	-	RS-3	20 ENGLEWOOD	Partially Verified	-
20-09-325-012-0000	614 W 54TH PL	Owned by City	-	RS-3	20 NEW CITY	Partially Verified	-
20-16-221-041-0000	5834 S STATE ST	Owned by City	-	C1-2	20 WASHINGTON PARK	Unverified	-
20-15-412-001-0000	601 E 61ST ST	Owned by City	-	B2-1	20 WOODLAWN	Unverified	-
20-15-117-019-0000	5720 S CALUMET AVE	Owned by City	-	RM-5	20 WASHINGTON PARK	Unverified	-
20-16-102-057-0000	5530 S LOWE AVE	Owned by City	-	RS-3	20 ENGLEWOOD	Partially Verified	-
20-08-401-036-0000	5132 S ABERDEEN ST	Owned by City	-	RS-3	20 NEW CITY	Unverified	-
20-08-216-014-0000	5035 S ABERDEEN ST	Owned by City	-	RS-3	20 NEW CITY	Unverified	-
20-08-407-018-0000	854 W 52ND ST	Owned by City	-	RS-3	20 NEW CITY	Unverified	-
20-16-219-002-0000	5741 S LA SALLE ST	Owned by City	-	RS-3	20 ENGLEWOOD	Unverified	-
20-08-302-027-0000	5116 S BISHOP ST	Owned by City	-	RS-3	20 NEW CITY	Unverified	-
20-08-403-017-0000	5129 S CARPENTER ST	Owned by City	-	RS-3	20 NEW CITY	Unverified	-
20-22-205-029-0000	6330 S LANGLEY AVE	Owned by City	-	RT-4	20 WOODLAWN	Unverified	-
20-08-409-025-0000	5204 S ABERDEEN ST	Owned by City	-	RS-3	20 NEW CITY	Unverified	-
20-08-405-027-0000	834 W 51ST PL	Owned by City	-	RS-3	20 NEW CITY	Unverified	-
20-16-220-011-0000	5759 S PERRY AVE	Owned by City	-	RS-3	20 WASHINGTON PARK	Partially Verified	-
20-16-221-005-0000	5747 S LAFAYETTE AVE	Owned by City	-	RS-3	20 WASHINGTON PARK	Partially Verified	-
20-09-308-028-0000	5222 S EMERALD AVE	Owned by City	-	RS-3	20 NEW CITY	Unverified	-
20-08-428-041-0000	5406 S HALSTED ST	Owned by City	-	B3-2	20 NEW CITY	Unverified	-
20-08-124-046-0000	1536 W 51ST ST	Owned by City	-	B3-2	20 NEW CITY	Unverified	-
20-08-400-039-0000	5152 S MAY ST	Owned by City	-	RS-3	20 NEW CITY	Unverified	-
20-08-107-017-0000	4721 S ELIZABETH ST	Owned by City	-	RS-3	20 NEW CITY	Partially Verified	-
20-09-112-008-0000	5015 S HALSTED ST	Owned by City	-	B3-2	20 NEW CITY	Unverified	-
20-09-309-046-0000	5256 S UNION AVE	Owned by City	-	RS-3	20 NEW CITY	Partially Verified	-
20-15-119-038-0000	23 E 59TH ST	Owned by City	-	B1-2	20 WASHINGTON PARK	Unverified	-
20-15-316-003-0000	313 E 61ST ST	Owned by City	-	B2-1	20 WASHINGTON PARK	Unverified	-
20-08-405-011-0000	833 W 51ST ST	Owned by City	-	RS-3	20 NEW CITY	Unverified	-
20-08-403-027-0000	5153 S CARPENTER ST	Owned by City	-	RS-3	20 NEW CITY	Unverified	-
20-16-219-003-0000	5743 S LA SALLE ST	Owned by City	-	RS-3	20 ENGLEWOOD	Partially Verified	-
20-15-114-006-0000	5713 S WABASH AVE	Owned by City	-	RT-4	20 WASHINGTON PARK	Unverified	-
20-08-311-002-0000	5203 S BISHOP ST	Owned by City	-	RS-3	20 NEW CITY	Unverified	-
20-15-105-010-0000	223 E 55TH PL	Owned by City	-	RM-5	20 WASHINGTON PARK	Partially Verified	-
20-08-407-002-0000	853 W 51ST PL	Owned by City	-	RS-3	20 NEW CITY	Unverified	-
20-16-219-008-0000	5757 S LA SALLE ST	Owned by City	-	RS-3	20 ENGLEWOOD	Unverified	-
20-08-409-031-0000	5220 S ABERDEEN ST	Owned by City	-	RS-3	20 NEW CITY	Unverified	-
20-08-420-026-0000	834 W 53RD PL	Owned by City	-	RS-3	20 NEW CITY	Partially Verified	-
20-16-221-027-0000	10 W 59TH ST	Owned by City	-	C1-2	20 WASHINGTON PARK	Partially Verified	-
20-09-309-016-0000	5200 S EMERALD AVE	Owned by City	-	RS-3	20 NEW CITY	Partially Verified	-
20-16-414-038-0000	6066 S STATE ST	Owned by City	-	C1-2	20 WASHINGTON PARK	Partially Verified	-
20-08-407-026-0000	834 W 52ND ST	Owned by City	-	RS-3	20 NEW CITY	Partially Verified	-

20-08-307-018-0000	5137 S ELIZABETH ST	Owned by City	-	RT-4	20 NEW CITY	Partially Verified	-	-
20-08-311-001-0000	5201 S BISHOP ST	Owned by City	-	RS-3	20 NEW CITY	Unverified	-	-
20-09-316-016-0000	5341 S HALSTED ST	Owned by City	-	C1-2	20 NEW CITY	Unverified	-	-
20-16-219-018-0000	5811 S LA SALLE ST	Owned by City	-	RS-3	20 ENGLEWOOD	Unverified	-	-
20-08-420-009-0000	833 W 53RD ST	Owned by City	-	RS-3	20 NEW CITY	Unverified	-	-
20-17-207-015-0000	5526 S HALSTED ST	Owned by City	-	B3-2	20 ENGLEWOOD	Partially Verified	-	-
20-09-316-008-0000	5321 S HALSTED ST	Owned by City	-	C1-2	20 NEW CITY	Unverified	-	-
20-09-308-036-0000	5242 S EMERALD AVE	Owned by City	-	RS-3	20 NEW CITY	Unverified	-	-
20-17-423-060-0000	805 W 63RD ST	Owned by City	-	C1-2	20 ENGLEWOOD	Unverified	-	-
20-16-100-035-0000	5657 S HALSTED ST	Owned by City	-	C1-2	20 ENGLEWOOD	Unverified	-	-
20-08-427-032-0000	922 W 54TH PL	Owned by City	-	RS-3	20 NEW CITY	Unverified	-	-
20-16-219-027-0000	5831 S LA SALLE ST	Owned by City	-	RS-3	20 ENGLEWOOD	Unverified	-	-
20-16-219-032-0000	5847 S LA SALLE ST	Owned by City	-	RS-3	20 ENGLEWOOD	Unverified	-	-
20-08-310-010-0000	5225 S LAFLIN ST	Owned by City	-	RS-3	20 NEW CITY	Unverified	-	-
20-08-404-041-0000	916 W 51ST PL	Owned by City	-	RS-3	20 NEW CITY	Partially Verified	-	-
20-08-404-021-0000	909 W 51ST ST	Owned by City	-	RT-4	20 NEW CITY	Unverified	-	-
20-15-310-026-0000	6036 S CALUMET AVE	Owned by City	-	RM-5	20 WASHINGTON PARK	Unverified	-	-
20-08-415-045-0000	5356 S MAY ST	Owned by City	-	RS-3	20 NEW CITY	Unverified	-	-
20-08-313-025-0000	5302 S LAFLIN ST	Owned by City	-	RS-3	20 NEW CITY	Partially Verified	-	-
20-08-303-029-0000	5120 S LOOMIS BLVD	Owned by City	-	RT-4	20 NEW CITY	Unverified	-	-
20-16-406-037-0000	5932 S STATE ST	Owned by City	-	C1-2	20 WASHINGTON PARK	Unverified	-	-
20-08-314-014-0000	5335 S LAFLIN ST	Owned by City	-	RS-3	20 NEW CITY	Unverified	-	-
20-09-329-008-0000	637 W 54TH PL	Owned by City	-	RS-3	20 NEW CITY	Unverified	-	-
20-17-214-032-0000	5656 S GREEN ST	Owned by City	-	RS-3	20 ENGLEWOOD	Partially Verified	-	-
20-08-313-043-0000	5348 S LAFLIN ST	Owned by City	-	RS-3	20 NEW CITY	Unverified	-	-
20-16-121-006-0000	5811 S EMERALD AVE	Owned by City	-	RS-3	20 ENGLEWOOD	Partially Verified	-	-
20-15-123-014-0000	5816 S CALUMET AVE	Owned by City	-	RM-5	20 WASHINGTON PARK	Partially Verified	-	-
20-22-223-017-0000	6545 S EVANS AVE	Owned by City	-	RT-4	20 WOODLAWN	Partially Verified	-	-
20-09-300-042-0000	5152 S EMERALD AVE	Owned by City	-	RS-3	20 NEW CITY	Partially Verified	-	-
20-08-404-024-0000	901 W 51ST ST	Owned by City	-	RT-4	20 NEW CITY	Unverified	-	-
20-08-214-040-0000	5044 S MAY ST	Owned by City	-	RS-3	20 NEW CITY	Unverified	-	-
20-08-405-008-0000	841 W 51ST ST	Owned by City	-	RS-3	20 NEW CITY	Unverified	-	-
20-08-404-018-0000	915 W 51ST ST	Owned by City	-	RT-4	20 NEW CITY	Unverified	-	-
20-15-303-036-0000	5952 S PRAIRIE AVE	Owned by City	-	RM-5	20 WASHINGTON PARK	Unverified	-	-
20-15-117-006-0000	5727 S PRAIRIE AVE	Owned by City	-	RM-5	20 WASHINGTON PARK	Partially Verified	-	-
20-08-127-008-0000	5019 S BISHOP ST	Owned by City	-	RT-4	20 NEW CITY	Unverified	-	-
20-15-306-019-0000	6000 S WABASH AVE	Owned by City	-	RT-4	20 WASHINGTON PARK	Unverified	-	-
20-16-100-072-0000	5648 S EMERALD AVE	Owned by City	-	RS-3	20 ENGLEWOOD	Partially Verified	-	-
20-16-219-053-0000	5826 S PERRY AVE	Owned by City	-	M1-1	20 WASHINGTON PARK	Partially Verified	-	-
20-08-215-031-0000	5020 S ABERDEEN ST	Owned by City	-	RS-3	20 NEW CITY	Partially Verified	-	-
20-16-101-052-0000	5600 S UNION AVE	Owned by City	-	RS-3	20 ENGLEWOOD	Unverified	-	-
20-07-230-037-0000	5046 S ASHLAND AVE	Owned by City	-	B3-2	20 NEW CITY	Unverified	-	-
20-09-329-016-0000	619 W 54TH PL	Owned by City	-	RS-3	20 NEW CITY	Unverified	-	-
20-08-217-017-0000	5043 S CARPENTER ST	Owned by City	-	RS-3	20 NEW CITY	Unverified	-	-
20-16-100-012-0000	5537 S HALSTED ST	Owned by City	-	B3-2	20 ENGLEWOOD	Partially Verified	-	-
20-08-406-034-0000	926 W 52ND ST	Owned by City	-	RS-3	20 NEW CITY	Unverified	-	-
20-08-216-041-0000	1046 W 51ST ST	Owned by City	-	B3-2	20 NEW CITY	Unverified	-	-
20-15-304-029-0000	5928 S CALUMET AVE	Owned by City	-	RM-5	20 WASHINGTON PARK	Partially Verified	-	-
20-15-113-009-0000	5717 S STATE ST	Owned by City	-	B1-2	20 WASHINGTON PARK	Unverified	-	-
20-15-301-009-0000	5940 S STATE ST	Owned by City	-	C1-2	20 WASHINGTON PARK	Partially Verified	-	-
20-08-407-023-0000	842 W 52ND ST	Owned by City	-	RS-3	20 NEW CITY	Unverified	-	-
20-08-214-036-0000	5032 S MAY ST	Owned by City	-	RS-3	20 NEW CITY	Unverified	-	-
20-08-416-016-0000	5341 S MAY ST	Owned by City	-	RS-3	20 NEW CITY	Unverified	-	-
20-15-312-039-0000	6246 S WABASH AVE	Owned by City	-	C1-2	20 WASHINGTON PARK	Partially Verified	-	-
20-16-100-014-0000	5541 S HALSTED ST	Owned by City	-	B3-2	20 ENGLEWOOD	Partially Verified	-	-
20-08-221-019-0000	858 W 51ST ST	Owned by City	-	C1-2	20 NEW CITY	Partially Verified	-	-
20-08-422-012-0000	841 W 53RD PL	Owned by City	-	RS-3	20 NEW CITY	Unverified	-	-
20-08-408-029-0000	5212 S MAY ST	Owned by City	-	RS-3	20 NEW CITY	Unverified	-	-
20-08-422-021-0000	819 W 53RD PL	Owned by City	-	RS-3	20 NEW CITY	Unverified	-	-
20-08-418-024-0000	5300 S MORGAN ST	Owned by City	-	RS-3	20 NEW CITY	Unverified	-	-
20-16-102-060-0000	5542 S LOWE AVE	Owned by City	-	RS-3	20 ENGLEWOOD	Unverified	-	-
20-16-218-046-0000	5822 S LA SALLE ST	Owned by City	-	RS-3	20 ENGLEWOOD	Partially Verified	-	-
25-04-124-052-0000	9010 S UNION AVE	Owned by City	-	RS-2	21 AUBURN GRESHAM	Verified	-	2/2/2008
25-05-220-016-0000	8957 S CARPENTER ST	Owned by City	-	RS-2	21 WASHINGTON HEIGHTS	Verified	-	8/12/2009
25-09-206-032-0000	9522 S LAFAYETTE AVE	Owned by City	-	RS-3	21 ROSELAND	Verified	-	6/13/2002
20-33-117-004-0000	719 W 81ST ST	Owned by City	-	RS-3	21 AUBURN GRESHAM	Unverified	-	-
20-33-117-018-0000	8121 S EMERALD AVE	Owned by City	-	RS-3	21 AUBURN GRESHAM	Unverified	-	-
20-32-330-026-0000	8634 S RACINE AVE	Owned by City	-	B3-1	21 AUBURN GRESHAM	Unverified	-	-
20-33-308-008-0000	8516 S GIVINS CT	Owned by City	-	RS-3	21 AUBURN GRESHAM	Unverified	-	-
20-32-430-022-0000	849 W 86TH ST	Owned by City	-	RS-3	21 AUBURN GRESHAM	Unverified	-	-
20-32-107-030-0000	7942 S RACINE AVE	Owned by City	-	B3-1	21 AUBURN GRESHAM	Unverified	-	-
25-04-412-018-0000	9442 S LA SALLE ST	Owned by City	-	RS-2	21 ROSELAND	Verified	-	6/24/2008
25-05-120-008-0000	8939 S LOOMIS ST	Owned by City	-	RT-3.5	21 WASHINGTON HEIGHTS	Unverified	-	-
25-05-409-013-0000	9242 S VINCENNES AVE	Owned by City	-	C1-1	21 WASHINGTON HEIGHTS	Unverified	-	-
25-06-207-068-0000	8868 S WINCHESTER AVE	Owned by City	-	RS-2	21 AUBURN GRESHAM	Unverified	-	-
25-04-412-003-0000	9409 S WENTWORTH AVE	Owned by City	-	RS-3	21 ROSELAND	Unverified	-	-
25-05-111-025-0000	8818 S LOOMIS ST	Owned by City	-	RS-3	21 AUBURN GRESHAM	Unverified	-	-
25-09-106-031-0000	446 W 95TH PL	Owned by City	-	RS-2	21 WASHINGTON HEIGHTS	Unverified	-	-
25-05-112-033-0000	1335 W 89TH ST	Owned by City	Y	RS-3	21 WASHINGTON HEIGHTS	Partially Verified	-	-
25-04-206-051-0000	8836 S YALE AVE	Owned by City	-	RS-2	21 ROSELAND	Partially Verified	-	-
20-32-412-042-0000	8456 S SANGAMON ST	Owned by City	-	RS-3	21 AUBURN GRESHAM	Verified	-	11/9/1966
20-33-117-013-0000	661 W 81ST ST	Owned by City	-	RS-3	21 AUBURN GRESHAM	Unverified	-	7/31/1992
20-33-309-008-0000	8519 S GIVINS CT	Owned by City	-	RS-3	21 AUBURN GRESHAM	Unverified	-	-
20-32-418-025-0000	8508 S CARPENTER ST	Owned by City	-	RS-3	21 AUBURN GRESHAM	Unverified	-	-
20-32-430-025-0000	8680 S VINCENNES AVE	Owned by City	-	M1-2	21 AUBURN GRESHAM	Unverified	-	-
25-05-225-032-0000	8920 S HALSTED ST	Owned by City	-	RS-2	21 AUBURN GRESHAM	Unverified	-	-
25-05-409-014-0000	9246 S VINCENNES AVE	Owned by City	-	C1-1	21 WASHINGTON HEIGHTS	Unverified	-	-
25-04-408-028-0000	9313 S WENTWORTH AVE	Owned by City	-	RS-3	21 ROSELAND	Unverified	-	-
25-09-201-004-0000	315 W 95TH ST	Owned by City	-	B3-1	21 ROSELAND	Unverified	-	-
25-09-206-015-0000	9523 S PERRY AVE	Owned by City	-	RS-3	21 ROSELAND	Unverified	-	-
20-33-121-048-0000	8143 S NORMAL AVE	Owned by City	-	M1-1	21 CHATHAM	Partially Verified	-	3/20/1973
20-32-107-037-0000	7946 S RACINE AVE	Owned by City	-	B3-1	21 AUBURN GRESHAM	Partially Verified	-	-
20-17-427-015-0000	9637 S CARPENTER ST	Owned by City	-	RS-2	21 WASHINGTON HEIGHTS	Unverified	-	-
20-33-117-015-0000	657 W 81ST ST	Owned by City	-	RS-3	21 AUBURN GRESHAM	Unverified	-	-
20-33-117-026-0000	700 W 81ST PL	Owned by City	-	RS-3	21 AUBURN GRESHAM	Unverified	-	-
20-33-121-018-0000	443 W 81ST ST	Owned by City	-	B3-1	21 CHATHAM	Unverified	-	-
20-32-330-025-0000	8630 S RACINE AVE	Owned by City	-	B3-1	21 AUBURN GRESHAM	Unverified	-	-
20-33-309-025-0000	8428 S GILBERT CT	Owned by City	-	RS-3	21 AUBURN GRESHAM	Unverified	-	-
20-32-414-008-0000	8433 S PEORIA ST	Owned by City	-	RS-3	21 AUBURN GRESHAM	Unverified	-	-
20-32-428-038-0000	8635 S MORGAN ST	Owned by City	-	RS-3	21 AUBURN GRESHAM	Verified	-	12/7/2001
20-32-430-023-0000	8676 S VINCENNES AVE	Owned by City	-	M1-2	21 AUBURN GRESHAM	Unverified	-	-

20-33-314-008-0000	8645 S VINCENNES AVE	Owned by City	-	M1-1	21 AUBURN GRESHAM	Unverified	-	-
20-33-110-060-0000	8013 S UNION AVE	Owned by City	-	RS-3	21 AUBURN GRESHAM	Unverified	-	-
20-33-117-002-0000	723 W 81ST ST	Owned by City	-	RS-3	21 AUBURN GRESHAM	Unverified	-	-
25-05-120-006-0000	8929 S LOOMIS ST	Owned by City	-	RT-3.5	21 WASHINGTON HEIGHTS	Unverified	-	-
25-05-120-007-0000	8935 S LOOMIS ST	Owned by City	-	RT-3.5	21 WASHINGTON HEIGHTS	Unverified	-	-
25-05-120-009-0000	8945 S LOOMIS ST	Owned by City	-	RT-3.5	21 WASHINGTON HEIGHTS	Unverified	-	-
25-04-408-030-0000	9354 S LA SALLE ST	Owned by City	-	RS-2	21 ROSELAND	Unverified	-	-
25-09-204-024-0000	9530 S LA SALLE ST	Owned by City	-	RS-2	21 ROSELAND	Unverified	-	-
25-04-412-024-0000	158 W 95TH ST	Owned by City	-	B1-1	21 ROSELAND	Partially Verified	-	9/2/1970
20-33-121-012-0000	8117 S NORMAL AVE	Owned by City	-	RS-3	21 CHATHAM	Unverified	-	-
20-32-215-019-0000	8002 S HALSTED ST	Owned by City	-	B1-2	21 AUBURN GRESHAM	Unverified	-	-
20-33-311-012-0000	648 W 86TH ST	Owned by City	-	RS-2	21 AUBURN GRESHAM	Unverified	-	-
20-33-314-007-0000	8647 S VINCENNES AVE	Owned by City	-	M1-1	21 AUBURN GRESHAM	Unverified	-	-
20-32-107-029-0000	7932 S RACINE AVE	Owned by City	-	B3-1	21 AUBURN GRESHAM	Unverified	-	-
25-05-409-011-0000	9236 S VINCENNES AVE	Owned by City	-	C1-1	21 WASHINGTON HEIGHTS	Unverified	-	-
25-04-410-039-0000	9351 S PERRY AVE	Owned by City	-	RS-2	21 ROSELAND	Unverified	-	-
25-05-111-033-0000	8852 S LOOMIS ST	Owned by City	-	RT-3.5	21 AUBURN GRESHAM	Unverified	-	-
25-09-202-041-0000	9546 S YALE AVE	Owned by City	-	RS-2	21 ROSELAND	Unverified	-	-
20-32-430-026-0000	8682 S VINCENNES AVE	Owned by City	-	M1-2	21 AUBURN GRESHAM	Verified	-	10/28/2004
20-17-329-010-0000	8123 S LOOMIS BLVD	Owned by City	-	RS-3	21 AUBURN GRESHAM	Unverified	-	-
20-33-117-014-0000	659 W 81ST ST	Owned by City	-	RS-3	21 AUBURN GRESHAM	Unverified	-	-
20-32-215-022-0000	8010 S HALSTED ST	Owned by City	-	B1-2	21 AUBURN GRESHAM	Unverified	-	-
20-33-122-025-0000	8208 S EMERALD AVE	Owned by City	-	RS-3	21 AUBURN GRESHAM	Unverified	-	-
20-33-308-007-0000	8500 S GIVINS CT	Owned by City	-	RS-3	21 AUBURN GRESHAM	Unverified	-	-
20-33-309-040-0000	8604 S VINCENNES AVE	Owned by City	-	M1-2	21 AUBURN GRESHAM	Unverified	-	-
20-32-415-038-0000	8446 S HALSTED ST	Owned by City	-	C1-2	21 AUBURN GRESHAM	Unverified	-	-
25-05-212-030-0000	8830 S MORGAN ST	Owned by City	-	RS-2	21 AUBURN GRESHAM	Verified	-	9/30/1997
25-05-409-012-0000	9240 S VINCENNES AVE	Owned by City	-	C1-1	21 WASHINGTON HEIGHTS	Unverified	-	-
25-08-216-005-0000	9773 S RACINE AVE	Owned by City	-	RS-3	21 WASHINGTON HEIGHTS	Unverified	-	-
25-04-405-023-0000	9218 S PERRY AVE	Owned by City	-	RS-2	21 ROSELAND	Unverified	-	-
25-04-413-023-0000	9425 S LA SALLE ST	Owned by City	-	RS-2	21 ROSELAND	Unverified	-	-
25-09-205-024-0000	9528 S PERRY AVE	Owned by City	-	RS-3	21 ROSELAND	Unverified	-	-
20-32-323-002-0000	8607 S ASHLAND AVE	Owned by City	-	B1-1	21 AUBURN GRESHAM	Verified	-	4/30/1999
20-33-117-027-0000	662 W 81ST PL	Owned by City	-	RS-3	21 CHATHAM	Unverified	-	-
20-33-121-009-0000	459 W 81ST ST	Owned by City	-	RS-3	21 CHATHAM	Unverified	-	-
20-33-309-013-0000	8529 S GIVINS CT	Owned by City	-	RS-3	21 AUBURN GRESHAM	Unverified	-	-
20-32-430-027-0000	8684 S VINCENNES AVE	Owned by City	-	M1-2	21 AUBURN GRESHAM	Unverified	-	-
20-32-430-040-0000	8694 S VINCENNES AVE	Owned by City	-	B3-1	21 AUBURN GRESHAM	Unverified	-	-
20-32-107-033-0000	7950 S RACINE AVE	Owned by City	-	B3-1	21 AUBURN GRESHAM	Unverified	-	-
20-32-114-036-0000	8058 S ELIZABETH ST	Owned by City	-	RS-3	21 AUBURN GRESHAM	Unverified	-	-
20-33-109-028-0000	720 W 81ST ST	Owned by City	-	RS-3	21 AUBURN GRESHAM	Unverified	-	-
25-04-405-022-0000	9214 S PERRY AVE	Owned by City	-	RS-2	21 ROSELAND	Unverified	-	-
25-04-409-016-0000	9334 S PERRY AVE	Owned by City	-	RS-2	21 ROSELAND	Unverified	-	-
25-05-111-034-0000	8854 S LOOMIS ST	Owned by City	-	RT-3.5	21 AUBURN GRESHAM	Unverified	-	-
25-09-201-010-0000	9515 S HARVARD AVE	Owned by City	-	RS-2	21 ROSELAND	Unverified	-	-
25-05-204-012-0000	8739 S MORGAN ST	Owned by City	-	RS-2	21 AUBURN GRESHAM	Unverified	-	-
20-33-121-017-0000	8104 S VINCENNES AVE	Owned by City	-	B3-1	21 CHATHAM	Unverified	-	-
20-32-215-023-0000	8012 S HALSTED ST	Owned by City	-	B1-2	21 AUBURN GRESHAM	Unverified	-	-
20-32-403-002-0000	8303 S CARPENTER ST	Owned by City	-	RS-3	21 AUBURN GRESHAM	Unverified	-	-
20-33-306-016-0000	8352 S KERFOOT AVE	Owned by City	-	RS-3	21 AUBURN GRESHAM	Unverified	-	-
20-32-430-028-0000	8688 S VINCENNES AVE	Owned by City	-	M1-2	21 AUBURN GRESHAM	Unverified	-	-
20-32-430-039-0000	8690 S VINCENNES AVE	Owned by City	-	M1-2	21 AUBURN GRESHAM	Unverified	-	-
25-05-225-033-0000	8924 S HALSTED ST	Owned by City	-	RS-2	21 AUBURN GRESHAM	Unverified	-	-
25-05-232-016-0000	9045 S GREEN ST	Owned by City	-	M1-1	21 AUBURN GRESHAM	Unverified	-	-
25-05-232-017-0000	9057 S GREEN ST	Owned by City	-	M1-1	21 AUBURN GRESHAM	Unverified	-	-
25-04-108-025-0000	8838 S EMERALD AVE	Owned by City	-	RS-2	21 AUBURN GRESHAM	Unverified	-	-
25-08-200-005-0000	1149 W 95TH ST	Owned by City	-	B3-1	21 WASHINGTON HEIGHTS	Unverified	-	-
25-05-111-032-0000	8848 S LOOMIS ST	Owned by City	-	RS-3	21 AUBURN GRESHAM	Unverified	-	-
20-33-300-015-0000	729 W 83RD ST	Owned by City	-	M1-2	21 AUBURN GRESHAM	Verified	-	4/23/2002
25-04-412-017-0000	9434 S LA SALLE ST	Owned by City	-	RS-3	21 ROSELAND	Verified	-	3/13/2003
20-33-300-016-0000	8401 S HALSTED ST	Owned by City	-	M1-2	21 AUBURN GRESHAM	Verified	-	1/12/2001
20-32-215-018-0000	8000 S HALSTED ST	Owned by City	-	B1-2	21 AUBURN GRESHAM	Unverified	-	-
20-33-309-042-0000	8600 S VINCENNES AVE	Owned by City	-	M1-2	21 AUBURN GRESHAM	Unverified	-	-
20-32-430-024-0000	8678 S VINCENNES AVE	Owned by City	-	M1-2	21 AUBURN GRESHAM	Unverified	-	-
20-32-126-019-0000	1435 W 82ND ST	Owned by City	-	RS-3	21 AUBURN GRESHAM	Unverified	-	-
20-33-108-027-0000	8044 S EMERALD AVE	Owned by City	-	RS-3	21 AUBURN GRESHAM	Unverified	-	-
20-33-117-003-0000	721 W 81ST ST	Owned by City	-	RS-3	21 AUBURN GRESHAM	Unverified	-	-
25-05-208-019-0000	8749 S GENOA AVE	Owned by City	-	RS-2	21 AUBURN GRESHAM	Unverified	-	-
25-06-211-048-0000	8842 S PAULINA ST	Owned by City	-	RS-2	21 AUBURN GRESHAM	Unverified	-	-
25-04-100-024-0000	8751 S EMERALD AVE	Owned by City	-	RS-2	21 AUBURN GRESHAM	Unverified	-	-
25-04-202-001-0000	8731 S HARVARD AVE	Owned by City	-	RS-2	21 ROSELAND	Unverified	-	-
25-04-408-020-0000	9334 S LA SALLE ST	Owned by City	-	RS-2	21 ROSELAND	Unverified	-	-
25-04-412-010-0000	9445 S WENTWORTH AVE	Owned by City	-	RS-3	21 ROSELAND	Unverified	-	-
25-09-115-029-0000	9640 S EGLESTON AVE	Owned by City	-	RS-2	21 WASHINGTON HEIGHTS	Unverified	-	-
20-33-121-036-0000	8146 S VINCENNES AVE	Owned by City	-	RS-3	21 CHATHAM	Unverified	-	-
20-31-423-029-0000	1956 W 87TH ST	Owned by City	-	B1-1	21 AUBURN GRESHAM	Partially Verified	-	-
25-06-211-039-0000	1710 W 89TH ST	Owned by City	-	RS-2	21 AUBURN GRESHAM	Unverified	-	-
20-33-314-015-0000	8612 S EMERALD AVE	Owned by City	-	M1-1	21 AUBURN GRESHAM	Partially Verified	-	-
20-32-230-022-0000	8212 S HALSTED ST	Owned by City	-	B1-1	21 AUBURN GRESHAM	Unverified	-	-
20-33-121-028-0000	8139 S NORMAL AVE	Owned by City	-	RS-3	21 CHATHAM	Unverified	-	-
20-32-415-037-0000	8442 S HALSTED ST	Owned by City	-	C1-2	21 AUBURN GRESHAM	Unverified	-	-
20-32-407-033-0000	8340 S HALSTED ST	Owned by City	-	B1-1	21 AUBURN GRESHAM	Unverified	-	-
20-33-121-011-0000	8115 S NORMAL AVE	Owned by City	-	RS-3	21 CHATHAM	Unverified	-	-
25-05-227-012-0000	9033 S MAY ST	Owned by City	-	RS-2	21 WASHINGTON HEIGHTS	Partially Verified	-	-
20-32-323-001-0000	1551 W 86TH ST	Owned by City	-	B1-1	21 AUBURN GRESHAM	Partially Verified	-	-
20-33-116-015-0000	8139 S HALSTED ST	Owned by City	-	C1-2	21 AUBURN GRESHAM	Unverified	-	-
20-32-415-040-0000	8450 S HALSTED ST	Owned by City	-	C1-2	21 AUBURN GRESHAM	Unverified	-	-
20-33-120-006-0000	513 W 81ST ST	Owned by City	-	RS-3	21 CHATHAM	Partially Verified	-	-
20-33-300-013-0000	8335 S HALSTED ST	Owned by City	-	M1-2	21 AUBURN GRESHAM	Unverified	-	-
20-33-309-041-0000	8602 S VINCENNES AVE	Owned by City	-	M1-2	21 AUBURN GRESHAM	Unverified	-	-
20-33-121-051-0000	501 W 81ST PL	Owned by City	-	RS-3	21 CHATHAM	Unverified	-	-
25-05-120-024-0000	8959 S LOOMIS ST	Owned by City	-	RT-3.5	21 WASHINGTON HEIGHTS	Unverified	-	-
20-32-230-021-0000	8228 S HALSTED ST	Owned by City	-	B1-1	21 AUBURN GRESHAM	Unverified	-	-
25-04-206-024-0000	8861 S PRINCETON AVE	Owned by City	-	RS-2	21 ROSELAND	Unverified	-	-
20-33-314-006-0000	8651 S VINCENNES AVE	Owned by City	-	M1-1	21 AUBURN GRESHAM	Unverified	-	-
20-32-420-032-0000	8532 S SANGAMON ST	Owned by City	-	RS-3	21 AUBURN GRESHAM	Partially Verified	-	-
20-33-108-014-0000	8055 S HALSTED ST	Owned by City	-	B1-2	21 AUBURN GRESHAM	Unverified	-	-
20-32-426-020-0000	8616 S CARPENTER ST	Owned by City	-	RS-3	21 AUBURN GRESHAM	Partially Verified	-	-
25-05-200-010-0000	8721 S RACINE AVE	Owned by City	-	RS-3	21 AUBURN GRESHAM	Partially Verified	-	-
20-33-121-049-0000	8144 S VINCENNES AVE	Owned by City	-	RS-3	21 CHATHAM	Unverified	-	-
20-33-306-039-0000	8474 S VINCENNES AVE	Owned by City	-	M1-2	21 AUBURN GRESHAM	Unverified	-	-

20-33-300-011-0000	8331 S HALSTED ST	Owned by City	-	M1-2	21 AUBURN GRESHAM	Unverified	-	-
20-32-420-031-0000	8530 S SANGAMON ST	Owned by City	-	RS-3	21 AUBURN GRESHAM	Partially Verified	-	-
20-32-415-039-0000	8448 S HALSTED ST	Owned by City	-	C1-2	21 AUBURN GRESHAM	Unverified	-	-
25-05-232-019-0000	9063 S GREEN ST	Owned by City	-	M1-1	21 AUBURN GRESHAM	Unverified	-	-
20-32-215-020-0000	8006 S HALSTED ST	Owned by City	-	B1-2	21 AUBURN GRESHAM	Unverified	-	-
20-33-108-013-0000	8053 S HALSTED ST	Owned by City	-	B1-2	21 AUBURN GRESHAM	Unverified	-	-
25-09-123-027-0000	9738 S EGGLESTON AVE	Owned by City	-	RS-2	21 WASHINGTON HEIGHTS	Unverified	-	-
20-32-215-021-0000	8008 S HALSTED ST	Owned by City	-	B1-2	21 AUBURN GRESHAM	Unverified	-	-
25-04-206-023-0000	8859 S PRINCETON AVE	Owned by City	-	RS-2	21 ROSELAND	Unverified	-	-
25-05-232-020-0000	9065 S GREEN ST	Owned by City	-	M1-1	21 AUBURN GRESHAM	Unverified	-	-
25-04-408-021-0000	9342 S LA SALLE ST	Owned by City	-	RS-2	21 ROSELAND	Partially Verified	-	-
20-33-306-025-0000	8378 S KERFOOT AVE	Owned by City	-	RS-3	21 AUBURN GRESHAM	Partially Verified	-	-
20-33-120-005-0000	509 W 81ST ST	Owned by City	-	RS-3	21 CHATHAM	Partially Verified	-	-
20-33-120-008-0000	515 W 81ST ST	Owned by City	-	RS-3	21 CHATHAM	Partially Verified	-	-
20-33-308-026-0000	8622 S VINCENNES AVE	Owned by City	-	M1-2	21 AUBURN GRESHAM	Unverified	-	-
25-05-119-028-0000	8902 S LOOMIS ST	Owned by City	-	B2-1.5	21 WASHINGTON HEIGHTS	Partially Verified	-	-
20-31-423-030-0000	1954 W 87TH ST	Owned by City	-	B1-1	21 AUBURN GRESHAM	Partially Verified	-	-
20-33-300-012-0000	8333 S HALSTED ST	Owned by City	-	M1-2	21 AUBURN GRESHAM	Unverified	-	-
25-04-209-012-0000	104 W 91ST ST	Owned by City	-	M1-1	21 ROSELAND	Partially Verified	-	-
25-08-103-022-0000	9605 S BISHOP ST	Owned by City	-	RS-2	21 WASHINGTON HEIGHTS	Unverified	-	-
25-04-208-008-0000	8930 S HOLLAND RD	Owned by City	-	M1-2	21 ROSELAND	Unverified	-	-
20-31-231-029-0000	8230 S ASHLAND AVE	Owned by City	-	B1-1	21 AUBURN GRESHAM	Unverified	-	-
25-05-232-018-0000	9059 S GREEN ST	Owned by City	-	M1-1	21 AUBURN GRESHAM	Unverified	-	-
20-33-116-014-0000	8137 S HALSTED ST	Owned by City	-	C1-2	21 AUBURN GRESHAM	Unverified	-	-
16-26-102-021-0000	2241 S SPRINGFIELD AVE	Owned by City	-	RT-4	22 SOUTH LAWDALE	Unverified	-	-
19-03-300-001-0000	4301 S CICERO AVE	Owned by City	-	B3-1	22 GARFIELD RIDGE	Unverified	-	-
16-27-401-002-0000	4343 W 26TH ST	Owned by City	-	B3-1	22 SOUTH LAWDALE	Verified	7/12/1979	-
16-27-204-032-0000	2216 S KEDVALE AVE	Owned by City	-	RS-3	22 NORTH LAWDALE	Verified	11/14/1997	-
16-27-202-008-0000	2217 S KOLIN AVE	Owned by City	-	B3-2	22 NORTH LAWDALE	Unverified	-	-
16-27-202-023-0000	2255 S KOLIN AVE	Owned by City	-	RT-4	22 NORTH LAWDALE	Unverified	-	-
19-03-300-002-0000	4313 S CICERO AVE	Owned by City	-	B3-1	22 GARFIELD RIDGE	Unverified	-	-
19-03-300-003-0000	4325 S CICERO AVE	Owned by City	-	B3-1	22 GARFIELD RIDGE	Partially Verified	-	-
19-04-431-026-0000	4620 S CICERO AVE	Owned by City	-	B3-2	22 GARFIELD RIDGE	Verified	9/30/1987	-
16-26-102-010-0000	3837 W CERMAK RD	Owned by City	-	C1-2	22 SOUTH LAWDALE	Unverified	-	-
16-27-201-040-0000	2214 S KOLIN AVE	Owned by City	-	B3-2	22 NORTH LAWDALE	Unverified	-	-
19-04-431-025-0000	4618 S CICERO AVE	Owned by City	-	B3-2	22 GARFIELD RIDGE	Verified	9/30/1987	-
16-26-102-031-0000	2303 S SPRINGFIELD AVE	Owned by City	-	RT-4	22 SOUTH LAWDALE	Unverified	-	-
16-26-210-011-0000	3435 W 23RD ST	Owned by City	-	RT-4	22 SOUTH LAWDALE	Unverified	-	-
16-26-204-007-0000	3337 W CERMAK RD	Owned by City	-	C1-2	22 SOUTH LAWDALE	Unverified	-	-
16-27-201-041-0000	2216 S KOLIN AVE	Owned by City	-	RS-3	22 NORTH LAWDALE	Unverified	-	-
16-26-102-009-0000	3839 W CERMAK RD	Owned by City	-	RT-4	22 SOUTH LAWDALE	Unverified	-	-
16-26-201-004-0000	2217 S DRAKE AVE	Owned by City	-	C1-2	22 SOUTH LAWDALE	Unverified	-	-
16-27-202-014-0000	2233 S KOLIN AVE	Owned by City	-	RS-3	22 NORTH LAWDALE	Unverified	-	-
16-27-202-022-0000	2251 S KOLIN AVE	Owned by City	-	RS-3	22 NORTH LAWDALE	Verified	3/27/1991	-
16-27-401-001-0000	4345 W 26TH ST	Owned by City	-	B3-1	22 SOUTH LAWDALE	Verified	7/12/1979	-
19-03-300-004-0000	4337 S CICERO AVE	Owned by City	-	B3-1	22 GARFIELD RIDGE	Partially Verified	-	-
16-27-203-056-0000	4230 W OGDEN AVE	Owned by City	-	C1-2	22 NORTH LAWDALE	Unverified	-	-
16-27-426-029-0000	3024 S TRIPP AVE	Owned by City	-	RS-3	22 SOUTH LAWDALE	Unverified	-	-
16-27-203-054-0000	4236 W OGDEN AVE	Owned by City	-	C1-2	22 NORTH LAWDALE	Unverified	-	-
16-27-203-057-0000	4228 W OGDEN AVE	Owned by City	-	C1-2	22 NORTH LAWDALE	Unverified	-	-
16-27-202-010-0000	2223 S KOLIN AVE	Owned by City	-	RS-3	22 NORTH LAWDALE	Unverified	-	-
19-04-421-025-0000	4520 S LAMON AVE	Owned by City	-	RS-2	22 GARFIELD RIDGE	Unverified	-	-
16-27-203-055-0000	4232 W OGDEN AVE	Owned by City	-	C1-2	22 NORTH LAWDALE	Unverified	-	-
16-27-202-009-0000	2221 S KOLIN AVE	Owned by City	-	RS-3	22 NORTH LAWDALE	Unverified	-	-
16-27-203-058-0000	4226 W OGDEN AVE	Owned by City	-	C1-2	22 NORTH LAWDALE	Unverified	-	-
19-08-428-011-0000	5931 S ARCHER AVE	Owned by City	-	M1-1	23 GARFIELD RIDGE	Unverified	-	-
19-08-428-061-0000	5915 S ARCHER AVE	Owned by City	-	B3-1	23 GARFIELD RIDGE	Unverified	-	-
19-10-408-041-0000	4017 W 51ST ST	Owned by City	-	M1-1	23 ARCHER HEIGHTS	Unverified	-	-
19-17-213-029-0000	5640 W 57TH ST	Owned by City	-	RS-2	23 GARFIELD RIDGE	Unverified	-	-
19-17-213-030-0000	5644 W 57TH ST	Owned by City	-	RS-2	23 GARFIELD RIDGE	Unverified	-	-
19-17-214-002-0000	5651 W 56TH ST	Owned by City	-	RS-2	23 GARFIELD RIDGE	Unverified	-	-
16-23-226-017-0000	1547 S HOMAN AVE	Owned by City	-	RT-4	24 NORTH LAWDALE	Unverified	-	-
16-24-105-023-0000	3132 W 15TH PL	Owned by City	-	RM-5	24 NORTH LAWDALE	Unverified	-	-
16-24-103-026-0000	1326 S ALBANY AVE	Owned by City	-	RM-5	24 NORTH LAWDALE	Partially Verified	12/28/1999	-
16-22-225-026-0000	1524 S TRIPP AVE	Owned by City	-	RT-4	24 NORTH LAWDALE	Unverified	-	-
16-22-228-011-0000	1531 S KEDVALE AVE	Owned by City	-	RT-4	24 NORTH LAWDALE	Unverified	-	-
16-22-219-007-0000	1417 S KEELER AVE	Owned by City	-	RT-4	24 NORTH LAWDALE	Unverified	-	-
16-14-426-005-0000	3545 W GRENSHAW ST	Owned by City	-	RT-4	24 NORTH LAWDALE	Unverified	-	-
16-14-426-020-0000	1142 S ST LOUIS AVE	Owned by City	-	PD 793	24 NORTH LAWDALE	Unverified	-	-
16-14-426-033-0000	3512 W ROOSEVELT RD	Owned by City	-	PD 793	24 NORTH LAWDALE	Unverified	-	-
16-15-427-012-0000	4129 W GRENSHAW ST	Owned by City	-	C1-2	24 NORTH LAWDALE	Unverified	-	-
16-23-317-011-0000	2125 S PULASKI RD	Owned by City	-	B3-2	24 NORTH LAWDALE	Unverified	-	-
16-23-322-035-0000	3700 W OGDEN AVE	Owned by City	-	C1-2	24 NORTH LAWDALE	Unverified	-	-
16-23-417-035-0000	1960 S TRUMBULL AVE	Owned by City	-	RT-4	24 NORTH LAWDALE	Unverified	-	-
16-23-419-016-0000	1949 S HOMAN AVE	Owned by City	-	RT-4	24 NORTH LAWDALE	Unverified	-	-
16-24-304-018-0000	1951 S TROY ST	Owned by City	-	C1-2	24 NORTH LAWDALE	Unverified	-	-
16-23-419-015-0000	1941 S HOMAN AVE	Owned by City	-	RT-4	24 NORTH LAWDALE	Unverified	-	-
16-24-309-013-0000	3031 W CULLERTON ST	Owned by City	-	RT-4	24 SOUTH LAWDALE	Unverified	-	-
16-24-303-010-0000	1925 S KEDZIE AVE	Owned by City	-	B3-2	24 NORTH LAWDALE	Unverified	-	-
16-23-419-022-0000	1908 S CHRISTIANA AVE	Owned by City	-	RT-4	24 NORTH LAWDALE	Unverified	-	-
16-23-422-023-0000	1902 S KEDZIE AVE	Owned by City	-	B3-2	24 NORTH LAWDALE	Unverified	-	-
16-23-421-021-0000	1900 S SAWYER AVE	Owned by City	-	RT-4	24 NORTH LAWDALE	Unverified	-	-
16-23-400-097-0000	3536 W OGDEN AVE	Owned by City	-	C1-2	24 NORTH LAWDALE	Unverified	-	-
16-24-304-020-0000	1900 S ALBANY AVE	Owned by City	-	RT-4	24 NORTH LAWDALE	Verified	2/3/1998	-
16-24-302-038-0000	1855 S TROY ST	Owned by City	-	RT-4	24 NORTH LAWDALE	Verified	9/7/1977	-
16-23-400-040-0000	1845 S CENTRAL PARK AVE	Owned by City	-	RT-4	24 NORTH LAWDALE	Unverified	-	-
16-23-400-038-0000	1841 S CENTRAL PARK AVE	Owned by City	-	RT-4	24 NORTH LAWDALE	Unverified	-	-
16-23-413-033-0000	1832 S SAWYER AVE	Owned by City	-	RT-4	24 NORTH LAWDALE	Unverified	-	-
16-23-409-014-0000	1810 S TRUMBULL AVE	Owned by City	-	RT-4	24 NORTH LAWDALE	Verified	9/29/1982	-
16-23-404-054-0000	3350 W OGDEN AVE	Owned by City	-	C1-2	24 NORTH LAWDALE	Unverified	-	-
16-23-227-023-0000	1559 S CHRISTIANA AVE	Owned by City	-	B3-2	24 NORTH LAWDALE	Unverified	-	-
16-14-422-010-0000	3519 W FILLMORE ST	Owned by City	-	M1-2	24 NORTH LAWDALE	Unverified	-	-
16-14-422-015-0000	3542 W GRENSHAW ST	Owned by City	-	RT-4	24 NORTH LAWDALE	Unverified	-	-
16-24-103-024-0000	1320 S ALBANY AVE	Owned by City	-	RM-5	24 NORTH LAWDALE	Unverified	-	-
16-24-104-012-0000	3146 W 15TH ST	Owned by City	-	RM-5	24 NORTH LAWDALE	Unverified	-	-
16-24-104-014-0000	3142 W 15TH ST	Owned by City	-	RM-5	24 NORTH LAWDALE	Unverified	-	-
16-23-300-005-0000	3945 W 16TH ST	Owned by City	Y	B3-2	24 NORTH LAWDALE	Partially Verified	-	-
16-24-301-005-0000	3151 W OGDEN AVE	Owned by City	-	B3-2	24 NORTH LAWDALE	Unverified	-	-
16-23-305-008-0000	1621 S RIDGEWAY AVE	Owned by City	-	RT-4	24 NORTH LAWDALE	Unverified	-	-
16-24-100-030-0000	1222 S TROY ST	Owned by City	-	RM-5	24 NORTH LAWDALE	Verified	6/23/1998	-
16-23-307-036-0000	1650 S CENTRAL PARK AVE	Owned by City	-	RT-4	24 NORTH LAWDALE	Unverified	-	-

16-24-101-025-0000	1255 S TROY ST	Owned by City	-	RM-5	24 NORTH LAWDALE	Unverified	-	-
16-24-102-025-0000	1320 S TROY ST	Owned by City	-	RM-5	24 NORTH LAWDALE	Unverified	-	-
16-23-226-014-0000	1539 S HOMAN AVE	Owned by City	-	RT-4	24 NORTH LAWDALE	Partially Verified	-	-
16-23-227-004-0000	1511 S CHRISTIANA AVE	Owned by City	-	RT-4	24 NORTH LAWDALE	Partially Verified	-	-
16-23-229-003-0000	1509 S SAWYER AVE	Owned by City	-	RT-4	24 NORTH LAWDALE	Partially Verified	-	-
16-23-226-001-0000	1503 S HOMAN AVE	Owned by City	-	RT-4	24 NORTH LAWDALE	Partially Verified	-	-
16-24-105-020-0000	3140 W 15TH PL	Owned by City	-	RM-5	24 NORTH LAWDALE	Partially Verified	-	-
16-23-218-001-0000	3357 W DOUGLAS BLVD	Owned by City	-	RT-4	24 NORTH LAWDALE	Partially Verified	-	-
16-23-410-011-0000	3412 W OGDEN AVE	Owned by City	-	C1-2	24 NORTH LAWDALE	Verified	11/5/1996	-
16-22-219-010-0000	1427 S KEELER AVE	Owned by City	-	RT-4	24 NORTH LAWDALE	Verified	9/25/1996	-
16-23-422-012-0000	1931 S SAWYER AVE	Owned by City	-	RT-4	24 NORTH LAWDALE	Partially Verified	-	-
16-23-400-091-0000	3556 W OGDEN AVE	Owned by City	-	C1-2	24 NORTH LAWDALE	Partially Verified	-	-
16-23-400-079-0000	1830 S DRAKE AVE	Owned by City	-	RT-4	24 NORTH LAWDALE	Partially Verified	-	-
16-23-312-035-0000	1822 S RIDGWAY AVE	Owned by City	-	RT-4	24 NORTH LAWDALE	Partially Verified	-	-
16-23-404-059-0000	1607 S HOMAN AVE	Owned by City	-	RT-4	24 NORTH LAWDALE	Partially Verified	-	-
16-23-406-007-0000	1617 S SPAULDING AVE	Owned by City	-	RT-4	24 NORTH LAWDALE	Partially Verified	-	-
16-23-227-043-0000	1558 S SPAULDING AVE	Owned by City	-	B3-2	24 NORTH LAWDALE	Partially Verified	-	-
16-23-228-043-0000	1554 S SAWYER AVE	Owned by City	-	B3-2	24 NORTH LAWDALE	Partially Verified	-	-
16-24-103-017-0000	1300 S ALBANY AVE	Owned by City	-	RM-5	24 NORTH LAWDALE	Verified	10/15/2004	-
16-23-221-010-0000	1425 S SAWYER AVE	Owned by City	-	RT-4	24 NORTH LAWDALE	Partially Verified	5/3/1980	-
16-13-312-037-0000	3118 W ARTHINGTON ST	Owned by City	-	RT-4	24 EAST GARFIELD PARK	Unverified	-	-
16-14-309-021-0000	3952 W POLK ST	Owned by City	-	B3-2	24 WEST GARFIELD PARK	Unverified	-	-
16-13-308-026-0000	3103 W LEXINGTON ST	Owned by City	-	RT-4	24 EAST GARFIELD PARK	Unverified	-	-
16-22-203-032-0000	1228 S KEELER AVE	Owned by City	-	RT-4	24 NORTH LAWDALE	Unverified	-	-
16-15-415-012-0000	1018 S KILDARE AVE	Owned by City	-	M2-2	24 NORTH LAWDALE	Unverified	-	-
16-14-310-038-0000	744 S INDEPENDENCE BLVD	Owned by City	-	RM-5	24 WEST GARFIELD PARK	Verified	1/6/1999	-
16-22-215-026-0000	1316 S PULASKI RD	Owned by City	-	C1-2	24 NORTH LAWDALE	Unverified	-	-
16-14-313-044-0000	3908 W ARTHINGTON ST	Owned by City	-	RT-4	24 WEST GARFIELD PARK	Unverified	-	-
16-24-103-022-0000	1316 S ALBANY AVE	Owned by City	-	RM-5	24 NORTH LAWDALE	Unverified	-	-
16-22-109-039-0000	1446 S KENNETH AVE	Owned by City	-	RT-4	24 NORTH LAWDALE	Unverified	-	-
16-22-110-023-0000	1404 S KOSTNER AVE	Owned by City	-	RT-4	24 NORTH LAWDALE	Unverified	-	-
16-22-115-034-0000	1544 S KILBOURN AVE	Owned by City	-	RT-4	24 NORTH LAWDALE	Unverified	-	-
16-22-413-027-0000	1812 S PULASKI RD	Owned by City	-	C1-2	24 NORTH LAWDALE	Unverified	-	-
16-22-420-036-0000	2004 S PULASKI RD	Owned by City	-	B3-2	24 NORTH LAWDALE	Unverified	-	-
16-22-206-008-0000	1221 S KARLOV AVE	Owned by City	-	RT-4	24 NORTH LAWDALE	Unverified	-	-
16-14-318-008-0000	3843 W ARTHINGTON ST	Owned by City	-	RT-4	24 WEST GARFIELD PARK	Unverified	-	-
16-15-117-018-0000	4626 W VAN BUREN ST	Owned by City	-	M1-2	24 AUSTIN	Unverified	-	-
16-15-117-020-0000	4622 W VAN BUREN ST	Owned by City	-	M1-2	24 AUSTIN	Unverified	-	-
16-15-117-021-0000	4620 W VAN BUREN ST	Owned by City	-	M1-2	24 AUSTIN	Unverified	-	-
16-15-117-023-0000	4612 W VAN BUREN ST	Owned by City	-	RM-6	24 AUSTIN	Unverified	-	-
16-22-116-020-0000	1506 S KENNETH AVE	Owned by City	-	RT-4	24 NORTH LAWDALE	Unverified	-	-
16-14-404-027-0000	3540 W LEXINGTON ST	Owned by City	-	RT-4	24 EAST GARFIELD PARK	Unverified	-	-
16-15-312-010-0000	4737 W ARTHINGTON ST	Owned by City	-	M1-2	24 AUSTIN	Unverified	-	-
16-22-117-030-0000	1536 S KOSTNER AVE	Owned by City	-	RT-4	24 NORTH LAWDALE	Unverified	-	-
16-14-407-005-0000	3247 W FLOURNOY ST	Owned by City	-	RT-4	24 EAST GARFIELD PARK	Unverified	-	-
16-23-420-021-0000	1959 S CHRISTIANA AVE	Owned by City	-	RT-4	24 NORTH LAWDALE	Unverified	-	-
16-24-300-001-0000	1603 S KEDZIE AVE	Owned by City	-	B1-1	24 NORTH LAWDALE	Unverified	-	-
16-24-105-022-0000	3134 W 15TH PL	Owned by City	-	RM-5	24 NORTH LAWDALE	Unverified	-	-
16-14-403-037-0000	3208 W FLOURNOY ST	Owned by City	-	B3-2	24 EAST GARFIELD PARK	Verified	6/30/1971	-
16-15-422-041-0000	1122 S KEELER AVE	Owned by City	-	RT-4	24 NORTH LAWDALE	Verified	2/14/1975	-
16-22-223-023-0000	1518 S KOJIN AVE	Owned by City	-	RT-4	24 NORTH LAWDALE	Unverified	-	-
16-14-303-003-0000	617 S INDEPENDENCE BLVD	Owned by City	-	B3-3	24 EAST GARFIELD PARK	Unverified	-	-
16-22-225-025-0000	1522 S TRIPP AVE	Owned by City	-	RT-4	24 NORTH LAWDALE	Unverified	-	-
16-14-426-021-0000	3558 W ROOSEVELT RD	Owned by City	-	M1-1	24 NORTH LAWDALE	Unverified	-	-
16-14-426-022-0000	3554 W ROOSEVELT RD	Owned by City	-	M1-1	24 NORTH LAWDALE	Unverified	-	-
16-23-313-004-0000	1811 S RIDGWAY AVE	Owned by City	-	RT-4	24 NORTH LAWDALE	Unverified	-	-
16-23-129-035-0000	1540 S CENTRAL PARK AVE	Owned by City	-	RT-4	24 NORTH LAWDALE	Unverified	-	-
16-23-321-031-0000	1930 S RIDGWAY AVE	Owned by City	-	RT-4	24 NORTH LAWDALE	Unverified	-	-
16-23-420-038-0000	1946 S SPAULDING AVE	Owned by City	-	RT-4	24 NORTH LAWDALE	Unverified	-	-
16-23-316-004-0000	1909 S PULASKI RD	Owned by City	-	B3-2	24 NORTH LAWDALE	Unverified	-	-
16-24-304-028-0000	1930 S ALBANY AVE	Owned by City	-	RT-4	24 NORTH LAWDALE	Verified	10/18/1976	-
16-23-421-023-0000	1904 S SAWYER AVE	Owned by City	-	RT-4	24 NORTH LAWDALE	Verified	8/5/1986	-
16-23-422-024-0000	1906 S KEDZIE AVE	Owned by City	-	B3-2	24 NORTH LAWDALE	Unverified	-	-
16-23-311-043-0000	1848 S HAMLIN AVE	Owned by City	-	RT-4	24 NORTH LAWDALE	Unverified	-	-
16-23-408-040-0000	3516 W OGDEN AVE	Owned by City	-	C1-2	24 NORTH LAWDALE	Unverified	-	-
16-23-309-006-0000	1815 S HARDING AVE	Owned by City	-	RT-4	24 NORTH LAWDALE	Unverified	-	-
16-23-406-027-0000	3262 W OGDEN AVE	Owned by City	-	C1-2	24 NORTH LAWDALE	Unverified	-	-
16-23-406-029-0000	3254 W OGDEN AVE	Owned by City	-	C1-2	24 NORTH LAWDALE	Unverified	-	-
16-23-406-033-0000	3244 W OGDEN AVE	Owned by City	-	C1-2	24 NORTH LAWDALE	Unverified	-	-
16-23-406-008-0000	1621 S SPAULDING AVE	Owned by City	-	RT-4	24 NORTH LAWDALE	Unverified	-	-
16-23-406-019-0000	1608 S SAWYER AVE	Owned by City	-	RT-4	24 NORTH LAWDALE	Unverified	-	-
16-23-229-022-0000	1559 S SAWYER AVE	Owned by City	-	B3-2	24 NORTH LAWDALE	Unverified	-	-
16-23-226-018-0000	1549 S HOMAN AVE	Owned by City	-	RT-4	24 NORTH LAWDALE	Unverified	-	-
16-14-422-003-0000	1113 S CENTRAL PARK AVE	Owned by City	-	RT-4	24 NORTH LAWDALE	Unverified	-	-
16-15-425-014-0000	4326 W ROOSEVELT RD	Owned by City	-	PD 1352	24 NORTH LAWDALE	Unverified	-	-
16-15-415-017-0000	1133 S KOSTNER AVE	Owned by City	-	PD 1352	24 NORTH LAWDALE	Unverified	-	-
16-15-416-026-0000	4218 W TAYLOR ST	Owned by City	-	M1-2	24 WEST GARFIELD PARK	Unverified	-	-
16-15-417-037-0000	4114 W TAYLOR ST	Owned by City	-	M1-1	24 WEST GARFIELD PARK	Unverified	-	-
16-15-422-014-0000	4225 W FILLMORE ST	Owned by City	-	RT-4	24 NORTH LAWDALE	Unverified	-	-
16-23-125-006-0000	1519 S AVERS AVE	Owned by City	-	RT-4	24 NORTH LAWDALE	Unverified	-	-
16-23-220-013-0000	1429 S SPAULDING AVE	Owned by City	-	RT-4	24 NORTH LAWDALE	Unverified	-	-
16-23-304-017-0000	1649 S HAMLIN AVE	Owned by City	-	RT-4	24 NORTH LAWDALE	Unverified	-	-
16-23-304-024-0000	1610 S RIDGWAY AVE	Owned by City	-	RT-4	24 NORTH LAWDALE	Unverified	-	-
16-24-101-018-0000	1229 S TROY ST	Owned by City	-	RM-5	24 NORTH LAWDALE	Verified	6/8/1987	-
16-23-106-003-0000	3621 W ROOSEVELT RD	Owned by City	-	B3-2	24 NORTH LAWDALE	Unverified	-	-
16-23-117-012-0000	1435 S AVERS AVE	Owned by City	-	RT-4	24 NORTH LAWDALE	Unverified	-	-
16-23-121-026-0000	1432 S CENTRAL PARK AVE	Owned by City	-	RT-4	24 NORTH LAWDALE	Unverified	-	-
16-24-101-039-0000	1248 S ALBANY AVE	Owned by City	-	RM-5	24 NORTH LAWDALE	Unverified	-	-
16-23-214-006-0000	1417 S CENTRAL PARK AVE	Owned by City	-	RT-4	24 NORTH LAWDALE	Unverified	-	-
16-23-214-010-0000	1429 S CENTRAL PARK AVE	Owned by City	-	RT-4	24 NORTH LAWDALE	Unverified	-	-
16-23-107-005-0000	1323 S PULASKI RD	Owned by City	-	RT-4	24 NORTH LAWDALE	Unverified	-	-
16-23-108-026-0000	1330 S SPRINGFIELD AVE	Owned by City	-	RT-4	24 NORTH LAWDALE	Unverified	-	-
16-23-221-029-0000	1438 S KEDZIE AVE	Owned by City	-	B3-2	24 NORTH LAWDALE	Partially Verified	-	-
16-23-219-028-0000	1436 S SPAULDING AVE	Owned by City	-	RT-4	24 NORTH LAWDALE	Partially Verified	-	-
16-23-221-015-0000	1437 S SAWYER AVE	Owned by City	-	RT-4	24 NORTH LAWDALE	Partially Verified	-	-
16-24-103-020-0000	1310 S ALBANY AVE	Owned by City	-	RM-5	24 NORTH LAWDALE	Partially Verified	-	-
16-24-101-014-0000	1225 S TROY ST	Owned by City	-	RM-5	24 NORTH LAWDALE	Verified	3/30/1978	-
16-22-215-024-0000	1310 S PULASKI RD	Owned by City	-	C1-2	24 NORTH LAWDALE	Verified	3/14/2006	-
16-22-218-026-0000	1426 S KEELER AVE	Owned by City	-	RT-4	24 NORTH LAWDALE	Unverified	-	-
16-22-218-031-0000	1436 S KEELER AVE	Owned by City	-	RT-4	24 NORTH LAWDALE	Partially Verified	6/8/1987	-
16-23-316-010-0000	1925 S PULASKI RD	Owned by City	-	B3-2	24 NORTH LAWDALE	Partially Verified	-	-

16-23-422-008-0000	1921 S SAWYER AVE	Owned by City	-	RT-4	24 NORTH LAWDALE	Partially Verified	-	-
16-23-424-009-0000	2121 S TRUMBULL AVE	Owned by City	-	RT-4	24 SOUTH LAWDALE	Partially Verified	-	-
16-23-412-013-0000	1835 S CHRISTIANA AVE	Owned by City	-	RT-4	24 NORTH LAWDALE	Partially Verified	-	-
16-23-400-041-0000	1849 S CENTRAL PARK AVE	Owned by City	-	RT-4	24 NORTH LAWDALE	Partially Verified	-	-
16-23-311-002-0000	1807 S AVERS AVE	Owned by City	-	RT-4	24 NORTH LAWDALE	Partially Verified	-	-
16-22-204-032-0000	1238 S KEDVALE AVE	Owned by City	-	RT-4	24 NORTH LAWDALE	Verified	11/9/1989	-
16-13-316-030-0000	3138 W TAYLOR ST	Owned by City	-	C1-2	24 EAST GARFIELD PARK	Unverified	-	-
16-15-400-025-0000	4326 W FLOURNOY ST	Owned by City	-	RS-3	24 WEST GARFIELD PARK	Unverified	-	-
16-15-409-002-0000	4219 W FIFTH AVE	Owned by City	-	RT-4	24 WEST GARFIELD PARK	Unverified	-	-
16-22-202-007-0000	4243 W ROOSEVELT RD	Owned by City	-	C1-2	24 NORTH LAWDALE	Unverified	-	-
16-22-211-044-0000	1356 S KEELER AVE	Owned by City	-	RT-4	24 NORTH LAWDALE	Unverified	-	-
16-22-211-045-0000	1358 S KEELER AVE	Owned by City	-	RT-4	24 NORTH LAWDALE	Unverified	-	-
16-14-324-039-0000	1104 S INDEPENDENCE BLVD	Owned by City	-	RT-4	24 NORTH LAWDALE	Unverified	-	-
16-22-109-017-0000	1445 S KILBOURN AVE	Owned by City	-	RT-4	24 NORTH LAWDALE	Unverified	-	-
16-22-109-018-0000	1449 S KILBOURN AVE	Owned by City	-	RT-4	24 NORTH LAWDALE	Unverified	-	-
16-14-328-041-0000	3712 W ROOSEVELT RD	Owned by City	-	C1-2	24 NORTH LAWDALE	Unverified	-	-
16-24-102-024-0000	1316 S TROY ST	Owned by City	-	RM-5	24 NORTH LAWDALE	Unverified	-	-
16-24-100-020-0000	1243 S KEDZIE AVE	Owned by City	-	B3-3	24 NORTH LAWDALE	Unverified	-	-
16-22-115-028-0000	1530 S KILBOURN AVE	Owned by City	-	RT-4	24 NORTH LAWDALE	Unverified	-	-
16-23-100-008-0000	3939 W ROOSEVELT RD	Owned by City	-	B3-2	24 NORTH LAWDALE	Unverified	-	-
16-14-320-020-0000	1012 S INDEPENDENCE BLVD	Owned by City	-	B1-1	24 NORTH LAWDALE	Unverified	-	-
16-14-401-018-0000	3401 W HARRISON ST	Owned by City	-	M1-3	24 EAST GARFIELD PARK	Unverified	-	-
16-15-310-039-0000	4710 W ARTHINGTON ST	Owned by City	-	M1-2	24 AUSTIN	Unverified	-	-
16-15-312-038-0000	917 S CICERO AVE	Owned by City	-	M1-2	24 AUSTIN	Unverified	-	-
16-23-103-003-0000	3819 W ROOSEVELT RD	Owned by City	-	B3-2	24 NORTH LAWDALE	Unverified	-	-
16-23-103-012-0000	1237 S AVERS AVE	Owned by City	-	RT-4	24 NORTH LAWDALE	Unverified	-	-
16-23-103-031-0000	1248 S INDEPENDENCE BLVD	Owned by City	-	RT-4	24 NORTH LAWDALE	Unverified	-	-
16-23-101-043-0000	1254 S SPRINGFIELD AVE	Owned by City	-	RT-4	24 NORTH LAWDALE	Verified	11/1/1991	-
16-13-325-029-0000	1128 S ALBANY AVE	Owned by City	-	RT-4	24 NORTH LAWDALE	Partially Verified	8/23/1977	-
16-24-303-002-0000	1903 S KEDZIE AVE	Owned by City	-	B3-2	24 NORTH LAWDALE	Verified	6/26/2002	-
16-24-106-030-0000	3122 W 16TH ST	Owned by City	-	RM-5	24 NORTH LAWDALE	Unverified	-	-
16-23-228-001-0000	1501 S SPAULDING AVE	Owned by City	-	RT-4	24 NORTH LAWDALE	Unverified	-	-
16-22-211-024-0000	1302 S KEELER AVE	Owned by City	-	C1-2	24 NORTH LAWDALE	Verified	7/17/2003	-
16-22-221-019-0000	1449 S KARLOV AVE	Owned by City	-	RT-4	24 NORTH LAWDALE	Unverified	-	-
16-22-224-012-0000	1533 S KOLIN AVE	Owned by City	-	RT-4	24 NORTH LAWDALE	Unverified	-	-
16-23-314-057-0000	1854 S MILLARD AVE	Owned by City	-	RT-4	24 NORTH LAWDALE	Unverified	-	-
16-23-216-013-0000	1443 S ST LOUIS AVE	Owned by City	-	RT-4	24 NORTH LAWDALE	Verified	8/20/1992	-
16-23-312-037-0000	1828 S RIDGEWAY AVE	Owned by City	-	RT-4	24 NORTH LAWDALE	Unverified	-	-
16-15-311-024-0000	4711 W ARTHINGTON ST	Owned by City	-	M1-2	24 AUSTIN	Verified	5/18/2000	-
16-23-317-003-0000	2107 S PULASKI RD	Owned by City	-	B3-2	24 NORTH LAWDALE	Unverified	-	-
16-24-303-020-0000	1957 S KEDZIE AVE	Owned by City	-	B3-2	24 NORTH LAWDALE	Unverified	-	-
16-24-309-016-0000	3023 W CULLERTON ST	Owned by City	-	RT-4	24 SOUTH LAWDALE	Unverified	-	-
16-24-304-012-0000	1925 S TROY ST	Owned by City	-	RT-4	24 NORTH LAWDALE	Verified	11/14/1986	-
16-24-303-011-0000	1929 S KEDZIE AVE	Owned by City	-	B3-2	24 NORTH LAWDALE	Unverified	-	-
16-24-304-024-0000	1914 S ALBANY AVE	Owned by City	-	RT-4	24 NORTH LAWDALE	Verified	11/18/2004	-
16-23-315-012-0000	1835 S MILLARD AVE	Owned by City	-	RT-4	24 NORTH LAWDALE	Unverified	-	-
16-23-313-003-0000	1809 S RIDGEWAY AVE	Owned by City	-	RT-4	24 NORTH LAWDALE	Unverified	-	-
16-23-400-027-0000	1809 S CENTRAL PARK AVE	Owned by City	-	RT-4	24 NORTH LAWDALE	Verified	7/21/1980	-
16-23-309-001-0000	1801 S HARDING AVE	Owned by City	-	RT-4	24 NORTH LAWDALE	Unverified	-	-
16-23-406-031-0000	3250 W OGDEN AVE	Owned by City	-	C1-2	24 NORTH LAWDALE	Unverified	-	-
16-24-300-002-0000	1609 S KEDZIE AVE	Owned by City	-	B1-1	24 NORTH LAWDALE	Unverified	-	-
16-23-227-040-0000	1550 S SPAULDING AVE	Owned by City	-	RT-4	24 NORTH LAWDALE	Unverified	-	-
16-23-228-020-0000	1551 S SPAULDING AVE	Owned by City	-	RT-4	24 NORTH LAWDALE	Unverified	-	-
16-15-425-001-0000	1137 S KOSTNER AVE	Owned by City	-	PD 1352	24 NORTH LAWDALE	Unverified	-	-
16-23-125-005-0000	1515 S AVERS AVE	Owned by City	-	RT-4	24 NORTH LAWDALE	Unverified	-	-
16-24-104-015-0000	3138 W 15TH ST	Owned by City	-	RM-5	24 NORTH LAWDALE	Unverified	-	-
16-23-301-020-0000	1649 S HARDING AVE	Owned by City	-	RT-4	24 NORTH LAWDALE	Unverified	-	-
16-23-224-038-0000	1548 S TRUMBULL AVE	Owned by City	-	RT-4	24 NORTH LAWDALE	Unverified	-	-
16-23-115-011-0000	1421 S HARDING AVE	Owned by City	-	RT-4	24 NORTH LAWDALE	Unverified	-	-
16-23-305-010-0000	1627 S RIDGEWAY AVE	Owned by City	-	RT-4	24 NORTH LAWDALE	Unverified	-	-
16-23-120-008-0000	3635 W DOUGLAS BLVD	Owned by City	-	RT-4	24 NORTH LAWDALE	Unverified	-	-
16-23-121-027-0000	1434 S CENTRAL PARK AVE	Owned by City	-	RT-4	24 NORTH LAWDALE	Unverified	-	-
16-23-214-021-0000	1426 S DRAKE AVE	Owned by City	-	RT-4	24 NORTH LAWDALE	Unverified	-	-
16-24-102-005-0000	1311 S KEDZIE AVE	Owned by City	-	B3-3	24 NORTH LAWDALE	Unverified	-	-
16-23-217-006-0000	1425 S TRUMBULL AVE	Owned by City	-	RT-4	24 NORTH LAWDALE	Unverified	-	-
16-15-301-020-0000	4652 W FLOURNOY ST	Owned by City	-	M1-2	24 AUSTIN	Verified	8/11/1992	-
16-23-227-009-0000	1525 S CHRISTIANA AVE	Owned by City	-	RT-4	24 NORTH LAWDALE	Partially Verified	-	-
16-23-227-003-0000	1509 S CHRISTIANA AVE	Owned by City	-	RT-4	24 NORTH LAWDALE	Partially Verified	-	-
16-23-227-002-0000	1507 S CHRISTIANA AVE	Owned by City	-	RT-4	24 NORTH LAWDALE	Partially Verified	-	-
16-23-220-027-0000	1444 S SAWYER AVE	Owned by City	-	RT-4	24 NORTH LAWDALE	Partially Verified	-	-
16-23-221-009-0000	1421 S SAWYER AVE	Owned by City	-	RT-4	24 NORTH LAWDALE	Partially Verified	-	-
16-23-211-028-0000	3314 W DOUGLAS BLVD	Owned by City	-	RT-4	24 NORTH LAWDALE	Partially Verified	-	-
16-24-102-009-0000	1321 S KEDZIE AVE	Owned by City	-	B3-3	24 NORTH LAWDALE	Partially Verified	-	-
16-22-221-009-0000	1419 S KARLOV AVE	Owned by City	-	RT-4	24 NORTH LAWDALE	Partially Verified	10/26/1970	-
16-23-318-006-0000	1925 S HARDING AVE	Owned by City	-	RT-4	24 NORTH LAWDALE	Partially Verified	-	-
16-23-426-008-0000	2119 S CHRISTIANA AVE	Owned by City	-	RT-4	24 SOUTH LAWDALE	Partially Verified	-	-
16-23-419-021-0000	1906 S CHRISTIANA AVE	Owned by City	-	RT-4	24 NORTH LAWDALE	Partially Verified	-	-
16-23-408-044-0000	3506 W OGDEN AVE	Owned by City	-	C1-2	24 NORTH LAWDALE	Partially Verified	-	-
16-23-309-008-0000	1819 S HARDING AVE	Owned by City	-	RT-4	24 NORTH LAWDALE	Partially Verified	-	-
16-23-308-021-0000	1802 S HARDING AVE	Owned by City	-	RT-4	24 NORTH LAWDALE	Partially Verified	-	-
16-23-404-027-0000	1801 S HOMAN AVE	Owned by City	-	RT-4	24 NORTH LAWDALE	Partially Verified	-	-
16-14-410-010-0000	3319 W LEXINGTON ST	Owned by City	-	RT-4	24 EAST GARFIELD PARK	Partially Verified	11/8/1973	-
16-14-410-017-0000	3350 W POLK ST	Owned by City	-	PD 535	24 EAST GARFIELD PARK	Verified	8/20/2009	-
16-22-213-012-0000	1328 S KARLOV AVE	Owned by City	-	RT-4	24 NORTH LAWDALE	Unverified	-	-
16-14-327-026-0000	3840 W ROOSEVELT RD	Owned by City	-	C1-2	24 NORTH LAWDALE	Unverified	-	-
16-14-328-051-0000	3636 W ROOSEVELT RD	Owned by City	-	C1-2	24 NORTH LAWDALE	Unverified	-	-
16-23-213-015-0000	1312 S KEDZIE AVE	Owned by City	-	B3-3	24 NORTH LAWDALE	Unverified	-	-
16-22-109-030-0000	1416 S KENNETH AVE	Owned by City	-	RT-4	24 NORTH LAWDALE	Unverified	-	-
16-22-110-022-0000	1400 S KOSTNER AVE	Owned by City	-	RT-4	24 NORTH LAWDALE	Unverified	-	-
16-22-110-038-0000	1440 S KOSTNER AVE	Owned by City	-	RT-4	24 NORTH LAWDALE	Unverified	-	-
16-22-208-017-0000	1343 S KOSTNER AVE	Owned by City	-	RT-4	24 NORTH LAWDALE	Unverified	-	-
16-15-117-019-0000	4624 W VAN BUREN ST	Owned by City	-	M1-2	24 AUSTIN	Unverified	-	-
16-14-401-042-0000	610 S HOMAN AVE	Owned by City	-	M1-3	24 EAST GARFIELD PARK	Unverified	-	-
16-22-229-033-0000	1540 S KOMENSKY AVE	Owned by City	-	RT-4	24 NORTH LAWDALE	Unverified	-	-
16-22-400-014-0000	4319 W 16TH ST	Owned by City	-	C1-2	24 NORTH LAWDALE	Unverified	-	-
16-22-400-016-0000	4313 W 16TH ST	Owned by City	-	C1-2	24 NORTH LAWDALE	Unverified	-	-
16-22-117-031-0000	1538 S KOSTNER AVE	Owned by City	-	RT-4	24 NORTH LAWDALE	Unverified	-	-
16-22-117-040-0000	4408 W 16TH ST	Owned by City	-	B3-1	24 NORTH LAWDALE	Unverified	-	-
16-15-312-028-0000	4732 W FIFTH AVE	Owned by City	-	M1-2	24 AUSTIN	Unverified	-	-
16-15-312-029-0000	4728 W FIFTH AVE	Owned by City	-	M1-2	24 AUSTIN	Unverified	-	-
16-13-304-011-0000	3135 W FLOURNOY ST	Owned by City	-	RT-4	24 EAST GARFIELD PARK	Unverified	-	-

16-14-323-013-0000	3941 W FILLMORE ST	Owned by City	-	RT-4	24 NORTH LAWDALE	Unverified	-	-
16-14-410-036-0000	3356 W POLK ST	Owned by City	-	PD 535	24 EAST GARFIELD PARK	Verified	-	8/20/2009
16-15-409-017-0000	814 S KEELER AVE	Owned by City	-	RS-3	24 WEST GARFIELD PARK	Verified	-	1/20/1982
16-24-106-012-0000	3145 W 15TH PL	Owned by City	-	RM-5	24 NORTH LAWDALE	Unverified	-	-
16-24-105-037-0000	1520 S ALBANY AVE	Owned by City	-	RM-5	24 NORTH LAWDALE	Unverified	-	-
16-22-220-036-0000	1458 S KARLOV AVE	Owned by City	-	RT-4	24 NORTH LAWDALE	Unverified	-	-
16-22-224-008-0000	1523 S KOLIN AVE	Owned by City	-	RT-4	24 NORTH LAWDALE	Unverified	-	-
16-22-224-013-0000	1535 S KOLIN AVE	Owned by City	-	RT-4	24 NORTH LAWDALE	Unverified	-	-
16-22-224-022-0000	1512 S KILDARE AVE	Owned by City	-	RT-4	24 NORTH LAWDALE	Unverified	-	-
16-22-225-034-0000	4234 W 16TH ST	Owned by City	-	C1-2	24 NORTH LAWDALE	Unverified	-	-
16-22-226-010-0000	1527 S TRIPP AVE	Owned by City	-	RT-4	24 NORTH LAWDALE	Unverified	-	-
16-22-228-039-0000	4106 W 16TH ST	Owned by City	-	B3-2	24 NORTH LAWDALE	Unverified	-	-
16-14-426-011-0000	3527 W GRENSHAW ST	Owned by City	-	RT-4	24 NORTH LAWDALE	Unverified	-	-
16-14-426-028-0000	3524 W ROOSEVELT RD	Owned by City	-	PD 793	24 NORTH LAWDALE	Unverified	-	-
16-15-427-033-0000	4122 W ROOSEVELT RD	Owned by City	-	C1-2	24 NORTH LAWDALE	Unverified	-	-
16-15-427-037-0000	4112 W ROOSEVELT RD	Owned by City	-	C1-2	24 NORTH LAWDALE	Unverified	-	-
16-23-127-017-0000	1545 S RIDGEWAY AVE	Owned by City	-	RT-4	24 NORTH LAWDALE	Unverified	-	-
16-23-314-025-0000	1901 S LAWDALE AVE	Owned by City	-	RT-4	24 NORTH LAWDALE	Unverified	-	-
16-23-128-008-0000	1523 S LAWDALE AVE	Owned by City	-	RT-4	24 NORTH LAWDALE	Unverified	-	-
16-23-128-031-0000	1542 S MILLARD AVE	Owned by City	-	RT-4	24 NORTH LAWDALE	Unverified	-	-
16-23-425-017-0000	2143 S HOMAN AVE	Owned by City	-	RT-4	24 SOUTH LAWDALE	Unverified	-	-
16-23-426-013-0000	2131 S CHRISTIANA AVE	Owned by City	-	RT-4	24 SOUTH LAWDALE	Verified	-	10/1/1975
16-23-317-004-0000	2109 S PULASKI RD	Owned by City	-	B3-2	24 NORTH LAWDALE	Unverified	-	-
16-24-304-034-0000	2016 S ALBANY AVE	Owned by City	-	C1-2	24 NORTH LAWDALE	Unverified	-	-
16-24-304-021-0000	1904 S ALBANY AVE	Owned by City	-	RT-4	24 NORTH LAWDALE	Verified	-	2/3/1998
16-23-310-019-0000	1859 S SPRINGFIELD AVE	Owned by City	-	RT-4	24 NORTH LAWDALE	Verified	-	4/27/1976
16-24-305-002-0000	3057 W 19TH ST	Owned by City	-	RM-5	24 SOUTH LAWDALE	Unverified	-	-
16-23-311-021-0000	1853 S AVERS AVE	Owned by City	-	RT-4	24 NORTH LAWDALE	Unverified	-	-
16-24-301-059-0000	3150 W 19TH ST	Owned by City	-	B3-2	24 NORTH LAWDALE	Unverified	-	-
16-23-308-002-0000	1803 S PULASKI RD	Owned by City	-	C1-2	24 NORTH LAWDALE	Unverified	-	-
16-23-315-061-0000	1808 S CENTRAL PARK AVE	Owned by City	-	RT-4	24 NORTH LAWDALE	Unverified	-	-
16-23-308-020-0000	1800 S HARDING AVE	Owned by City	-	RT-4	24 NORTH LAWDALE	Unverified	-	-
16-15-425-013-0000	4328 W ROOSEVELT RD	Owned by City	-	PD 1352	24 NORTH LAWDALE	Unverified	-	-
16-15-415-015-0000	1127 S KOSTNER AVE	Owned by City	-	PD 1352	24 NORTH LAWDALE	Unverified	-	-
16-15-415-020-0000	4346 W GRENSHAW ST	Owned by City	-	PD 1352	24 NORTH LAWDALE	Unverified	-	-
16-15-416-015-0000	4219 W ARTHINGTON ST	Owned by City	-	M1-2	24 WEST GARFIELD PARK	Unverified	-	-
16-24-104-013-0000	3144 W 15TH ST	Owned by City	-	RM-5	24 NORTH LAWDALE	Unverified	-	-
16-23-400-061-0000	1644 S DRAKE AVE	Owned by City	-	RT-4	24 NORTH LAWDALE	Unverified	-	-
16-23-117-006-0000	1419 S AVERS AVE	Owned by City	-	RT-4	24 NORTH LAWDALE	Unverified	-	-
16-23-304-004-0000	1613 S HAMLIN AVE	Owned by City	-	RT-4	24 NORTH LAWDALE	Unverified	-	-
16-24-301-004-0000	3153 W OGDEN AVE	Owned by City	-	B3-2	24 NORTH LAWDALE	Unverified	-	-
16-23-402-032-0000	1630 S TRUMBULL AVE	Owned by City	-	RT-4	24 NORTH LAWDALE	Unverified	-	-
16-23-305-025-0000	1612 S LAWDALE AVE	Owned by City	-	RT-4	24 NORTH LAWDALE	Unverified	-	-
16-23-226-004-0000	1311 S HOMAN AVE	Owned by City	-	RT-4	24 NORTH LAWDALE	Partially Verified	-	-
16-23-227-001-0000	1503 S CHRISTIANA AVE	Owned by City	-	RT-4	24 NORTH LAWDALE	Partially Verified	-	-
16-23-221-019-0000	1447 S SAWYER AVE	Owned by City	-	RT-4	24 NORTH LAWDALE	Partially Verified	-	-
16-23-221-016-0000	1435 S SAWYER AVE	Owned by City	-	RT-4	24 NORTH LAWDALE	Partially Verified	-	-
16-23-219-002-0000	3319 W DOUGLAS BLVD	Owned by City	-	RT-4	24 NORTH LAWDALE	Partially Verified	-	-
16-23-106-022-0000	1247 S MILLARD AVE	Owned by City	-	RT-4	24 NORTH LAWDALE	Partially Verified	-	8/8/2017
16-23-323-019-0000	3832 W CERMAK RD	Owned by City	-	RT-4	24 NORTH LAWDALE	Partially Verified	-	-
16-24-305-001-0000	3059 W 19TH ST	Owned by City	-	RM-5	24 SOUTH LAWDALE	Verified	-	10/23/1973
16-23-411-008-0000	3356 W 19TH ST	Owned by City	-	RT-4	24 NORTH LAWDALE	Partially Verified	-	-
16-23-406-018-0000	1604 S SAWYER AVE	Owned by City	-	B3-2	24 NORTH LAWDALE	Partially Verified	-	-
16-23-208-018-0000	3544 W DOUGLAS BLVD	Owned by City	-	RT-4	24 NORTH LAWDALE	Verified	-	12/8/2011
16-22-213-016-0000	1338 S KARLOV AVE	Owned by City	-	RT-4	24 NORTH LAWDALE	Verified	-	5/28/1998
16-14-401-033-0000	3412 W FLOURNOY ST	Owned by City	-	RT-4	24 EAST GARFIELD PARK	Verified	-	11/14/1989
16-23-104-020-0000	1216 S LAWDALE AVE	Owned by City	-	RT-4	24 NORTH LAWDALE	Verified	-	11/21/2001
16-23-306-004-0000	1611 S LAWDALE AVE	Owned by City	-	RT-4	24 NORTH LAWDALE	Verified	-	3/31/1977
16-23-120-007-0000	3637 W DOUGLAS BLVD	Owned by City	-	RT-4	24 NORTH LAWDALE	Partially Verified	-	-
16-23-100-030-0000	1234 S HARDING AVE	Owned by City	-	RT-4	24 NORTH LAWDALE	Verified	-	9/22/2000
16-22-227-006-0000	1511 S KEELER AVE	Owned by City	-	RT-4	24 NORTH LAWDALE	Partially Verified	-	11/9/1989
16-23-101-003-0000	3921 W ROOSEVELT RD	Owned by City	-	B3-2	24 NORTH LAWDALE	Unverified	-	-
16-22-202-045-0000	4257 W ROOSEVELT RD	Owned by City	-	C1-2	24 NORTH LAWDALE	Unverified	-	-
16-14-408-003-0000	3551 W LEXINGTON ST	Owned by City	-	RT-4	24 EAST GARFIELD PARK	Unverified	-	-
16-15-411-030-0000	720 S KARLOV AVE	Owned by City	-	RS-3	24 WEST GARFIELD PARK	Unverified	-	-
16-15-413-006-0000	733 S KARLOV AVE	Owned by City	-	RS-3	24 WEST GARFIELD PARK	Unverified	-	-
16-22-109-003-0000	1409 S KILBOURN AVE	Owned by City	-	RT-4	24 NORTH LAWDALE	Unverified	-	-
16-22-203-040-0000	1254 S KEELER AVE	Owned by City	-	RT-4	24 NORTH LAWDALE	Unverified	-	-
16-22-206-007-0000	1219 S KARLOV AVE	Owned by City	-	RT-4	24 NORTH LAWDALE	Unverified	-	-
16-24-101-011-0000	1217 S TROY ST	Owned by City	-	RM-5	24 NORTH LAWDALE	Verified	-	3/8/2002
16-15-300-016-0000	4709 W HARRISON ST	Owned by City	-	M1-2	24 AUSTIN	Unverified	-	-
16-15-300-034-0000	4708 W FLOURNOY ST	Owned by City	-	M1-2	24 AUSTIN	Unverified	-	-
16-22-407-009-0000	1604 S PULASKI RD	Owned by City	-	B3-2	24 NORTH LAWDALE	Unverified	-	-
16-23-100-005-0000	3947 W ROOSEVELT RD	Owned by City	-	B3-2	24 NORTH LAWDALE	Unverified	-	-
16-14-306-004-0000	3853 W FLOURNOY ST	Owned by City	-	RT-4	24 WEST GARFIELD PARK	Unverified	-	-
16-23-102-027-0000	1222 S AVERS AVE	Owned by City	-	RT-4	24 NORTH LAWDALE	Unverified	-	-
16-23-104-011-0000	1245 S INDEPENDENCE BLVD	Owned by City	-	RT-4	24 NORTH LAWDALE	Unverified	-	-
16-23-317-005-0000	2111 S PULASKI RD	Owned by City	-	B3-2	24 NORTH LAWDALE	Unverified	-	-
16-23-309-017-0000	1847 S HARDING AVE	Owned by City	-	RT-4	24 NORTH LAWDALE	Unverified	-	-
16-23-227-021-0000	1555 S CHRISTIANA AVE	Owned by City	-	B3-2	24 NORTH LAWDALE	Unverified	-	-
16-24-101-042-0000	1256 S ALBANY AVE	Owned by City	-	RM-5	24 NORTH LAWDALE	Unverified	-	-
16-23-229-029-0000	1530 S KEDZIE AVE	Owned by City	-	B3-2	24 NORTH LAWDALE	Unverified	-	-
16-24-105-021-0000	3136 W 15TH PL	Owned by City	-	RM-5	24 NORTH LAWDALE	Unverified	-	-
16-23-107-017-0000	1300 S HARDING AVE	Owned by City	-	RT-4	24 NORTH LAWDALE	Partially Verified	-	2/27/1969
16-22-407-036-0000	1634 S PULASKI RD	Owned by City	-	C1-2	24 NORTH LAWDALE	Verified	-	10/15/1999
16-22-225-005-0000	1517 S KILDARE AVE	Owned by City	-	RT-4	24 NORTH LAWDALE	Unverified	-	-
16-22-225-015-0000	1541 S KILDARE AVE	Owned by City	-	RT-4	24 NORTH LAWDALE	Unverified	-	-
16-22-225-016-0000	1545 S KILDARE AVE	Owned by City	-	RT-4	24 NORTH LAWDALE	Unverified	-	-
16-22-225-028-0000	1538 S TRIPP AVE	Owned by City	-	RT-4	24 NORTH LAWDALE	Unverified	-	-
16-22-219-023-0000	1414 S KEDVALE AVE	Owned by City	-	RT-4	24 NORTH LAWDALE	Unverified	-	-
16-14-426-027-0000	3526 W ROOSEVELT RD	Owned by City	-	PD 793	24 NORTH LAWDALE	Unverified	-	-
16-23-128-034-0000	3652 W 16TH ST	Owned by City	-	B3-2	24 NORTH LAWDALE	Unverified	-	-
16-15-311-023-0000	825 S KILPATRICK AVE	Owned by City	-	M1-2	24 AUSTIN	Verified	-	1/26/2000
16-22-313-034-0000	2118 S KOSTNER AVE	Owned by City	-	M2-3	24 NORTH LAWDALE	Verified	-	10/12/2000
16-23-425-033-0000	2136 S CHRISTIANA AVE	Owned by City	-	RT-4	24 SOUTH LAWDALE	Unverified	-	-
16-24-311-013-0000	2118 S ALBANY AVE	Owned by City	-	M1-2	24 SOUTH LAWDALE	Unverified	-	-
16-23-327-042-0000	1914 S CENTRAL PARK AVE	Owned by City	-	C1-2	24 NORTH LAWDALE	Unverified	-	-
16-23-420-020-0000	1957 S CHRISTIANA AVE	Owned by City	-	RT-4	24 NORTH LAWDALE	Unverified	-	-
16-24-303-013-0000	1933 S KEDZIE AVE	Owned by City	-	B3-2	24 NORTH LAWDALE	Unverified	-	-
16-24-309-017-0000	3021 W CULLERTON ST	Owned by City	-	RT-4	24 SOUTH LAWDALE	Unverified	-	-
16-23-422-010-0000	1927 S SAWYER AVE	Owned by City	-	RT-4	24 NORTH LAWDALE	Unverified	-	-

16-24-305-019-0000	1919 S ALBANY AVE	Owned by City	-	RT-4	24 SOUTH LAWDALE	Verified	-	2/20/1998	-
16-23-422-025-0000	1908 S KEDZIE AVE	Owned by City	-	B3-2	24 NORTH LAWDALE	Unverified	-	-	-
16-23-410-014-0000	3400 W OGDEN AVE	Owned by City	-	C1-2	24 NORTH LAWDALE	Unverified	-	-	-
16-23-406-023-0000	1620 S SAWYER AVE	Owned by City	-	RT-4	24 NORTH LAWDALE	Unverified	-	-	-
16-23-226-019-0000	1551 S HOMAN AVE	Owned by City	-	RT-4	24 NORTH LAWDALE	Unverified	-	-	-
16-23-303-003-0000	1607 S AVERS AVE	Owned by City	-	RT-4	24 NORTH LAWDALE	Unverified	-	-	-
16-23-104-019-0000	1214 S LAWDALE AVE	Owned by City	-	B3-2	24 NORTH LAWDALE	Unverified	-	-	-
16-23-105-016-0000	1241 S LAWDALE AVE	Owned by City	-	RT-4	24 NORTH LAWDALE	Unverified	-	-	-
16-23-306-001-0000	1601 S LAWDALE AVE	Owned by City	-	B3-2	24 NORTH LAWDALE	Unverified	-	-	-
16-24-101-041-0000	1254 S ALBANY AVE	Owned by City	-	RM-5	24 NORTH LAWDALE	Unverified	-	-	-
16-14-307-029-0000	719 S INDEPENDENCE BLVD	Owned by City	-	RM-5	24 EAST GARFIELD PARK	Verified	-	12/24/1975	-
16-23-214-023-0000	1432 S DRAKE AVE	Owned by City	-	RT-4	24 NORTH LAWDALE	Unverified	-	-	-
16-24-103-002-0000	1303 S TROY ST	Owned by City	-	RM-5	24 NORTH LAWDALE	Unverified	-	-	-
16-23-403-029-0000	1624 S HOMAN AVE	Owned by City	-	RT-4	24 NORTH LAWDALE	Unverified	-	-	-
16-14-313-003-0000	3955 W POLK ST	Owned by City	-	C1-2	24 WEST GARFIELD PARK	Verified	-	1/29/1999	-
16-15-411-001-0000	4127 W FIFTH AVE	Owned by City	-	RT-4	24 WEST GARFIELD PARK	Verified	-	11/15/2012	-
16-23-219-033-0000	1448 S SPAULDING AVE	Owned by City	-	RT-4	24 NORTH LAWDALE	Partially Verified	-	-	-
16-24-104-011-0000	3148 W 15TH ST	Owned by City	-	B3-2	24 NORTH LAWDALE	Partially Verified	-	-	-
16-23-218-004-0000	3351 W DOUGLAS BLVD	Owned by City	-	RT-4	24 NORTH LAWDALE	Partially Verified	-	-	-
16-24-103-021-0000	1312 S ALBANY AVE	Owned by City	-	RM-5	24 NORTH LAWDALE	Partially Verified	-	-	-
16-23-205-025-0000	1251 S CHRISTIANA AVE	Owned by City	-	RT-4	24 NORTH LAWDALE	Partially Verified	-	-	-
16-24-101-020-0000	1239 S TROY ST	Owned by City	-	RM-5	24 NORTH LAWDALE	Verified	-	3/6/1986	-
16-24-101-015-0000	1227 S TROY ST	Owned by City	-	RM-5	24 NORTH LAWDALE	Verified	-	11/13/1974	-
16-23-415-065-0000	1928 S DRAKE AVE	Owned by City	-	RT-4	24 NORTH LAWDALE	Partially Verified	-	-	-
16-23-420-039-0000	1948 S SPAULDING AVE	Owned by City	-	RT-4	24 NORTH LAWDALE	Partially Verified	-	-	-
16-14-307-004-0000	719 S INDEPENDENCE BLVD	Owned by City	-	RM-5	24 EAST GARFIELD PARK	Verified	-	12/24/1975	-
16-24-301-057-0000	1875 S KEDZIE AVE	Owned by City	-	B3-2	24 NORTH LAWDALE	Partially Verified	-	-	-
16-23-414-012-0000	1825 S SAWYER AVE	Owned by City	-	RT-4	24 NORTH LAWDALE	Partially Verified	-	-	-
16-23-406-016-0000	1639 S SPAULDING AVE	Owned by City	-	RT-4	24 NORTH LAWDALE	Partially Verified	-	-	-
16-23-217-024-0000	1442 S HOMAN AVE	Owned by City	-	RT-4	24 NORTH LAWDALE	Verified	-	1/14/2002	-
16-13-325-032-0000	1136 S ALBANY AVE	Owned by City	-	RT-4	24 NORTH LAWDALE	Unverified	-	-	-
16-15-400-030-0000	4302 W FLOURNOY ST	Owned by City	-	RS-3	24 WEST GARFIELD PARK	Unverified	-	-	-
16-15-402-001-0000	4359 W LEXINGTON ST	Owned by City	-	RS-3	24 WEST GARFIELD PARK	Unverified	-	-	-
16-15-407-007-0000	4041 W HARRISON ST	Owned by City	-	RT-4	24 WEST GARFIELD PARK	Unverified	-	-	-
16-14-410-037-0000	3354 W POLK ST	Owned by City	-	PD 535	24 EAST GARFIELD PARK	Verified	-	8/20/2009	-
16-13-308-007-0000	751 S KEDZIE AVE	Owned by City	-	RT-4	24 EAST GARFIELD PARK	Unverified	-	-	-
16-15-412-048-0000	716 S PULASKI RD	Owned by City	-	B3-2	24 WEST GARFIELD PARK	Unverified	-	-	-
16-22-109-006-0000	1415 S KILBOURN AVE	Owned by City	-	RT-4	24 NORTH LAWDALE	Unverified	-	-	-
16-15-415-003-0000	4325 W FIFTH AVE	Owned by City	-	PD 1351	24 NORTH LAWDALE	Unverified	-	-	-
16-14-327-031-0000	1138 S INDEPENDENCE BLVD	Owned by City	-	RT-4	24 NORTH LAWDALE	Unverified	-	-	-
16-14-328-052-0000	3634 W ROOSEVELT RD	Owned by City	-	C1-2	24 NORTH LAWDALE	Unverified	-	-	-
16-14-328-053-0000	3632 W ROOSEVELT RD	Owned by City	-	C1-2	24 NORTH LAWDALE	Unverified	-	-	-
16-24-102-008-0000	1319 S KEDZIE AVE	Owned by City	-	B3-3	24 NORTH LAWDALE	Unverified	-	-	-
16-22-110-014-0000	1441 S KENNETH AVE	Owned by City	-	RT-4	24 NORTH LAWDALE	Unverified	-	-	-
16-22-110-039-0000	1442 S KOSTNER AVE	Owned by City	-	RT-4	24 NORTH LAWDALE	Unverified	-	-	-
16-22-115-031-0000	1536 S KILBOURN AVE	Owned by City	-	RT-4	24 NORTH LAWDALE	Unverified	-	-	-
16-22-412-037-0000	1840 S KOMENSKY AVE	Owned by City	-	RT-4	24 NORTH LAWDALE	Unverified	-	-	-
16-22-413-034-0000	1830 S PULASKI RD	Owned by City	-	C1-2	24 NORTH LAWDALE	Unverified	-	-	-
16-15-312-009-0000	4741 W ARTHINGTON ST	Owned by City	-	M1-2	24 AUSTIN	Unverified	-	-	-
16-22-209-035-0000	4308 W 14TH ST	Owned by City	-	RT-4	24 NORTH LAWDALE	Verified	-	11/18/1992	-
16-14-323-012-0000	3945 W FILLMORE ST	Owned by City	-	RT-4	24 NORTH LAWDALE	Unverified	-	-	-
16-14-406-023-0000	3303 W FLOURNOY ST	Owned by City	-	RT-4	24 EAST GARFIELD PARK	Unverified	-	-	-
16-22-213-027-0000	1331 S KEDVALE AVE	Owned by City	-	RT-4	24 NORTH LAWDALE	Verified	-	1/3/2002	-
16-24-311-018-0000	2130 S ALBANY AVE	Owned by City	-	M1-2	24 SOUTH LAWDALE	Unverified	-	-	-
16-24-105-029-0000	1502 S ALBANY AVE	Owned by City	-	RM-5	24 NORTH LAWDALE	Unverified	-	-	-
16-22-219-011-0000	1429 S KEELER AVE	Owned by City	-	RT-4	24 NORTH LAWDALE	Verified	-	7/17/2003	-
16-14-427-038-0000	3406 W ROOSEVELT RD	Owned by City	-	B3-2	24 NORTH LAWDALE	Unverified	-	-	-
16-14-500-029-0000	3407 W HARRISON ST	Owned by City	-	M1-3	24 EAST GARFIELD PARK	Unverified	-	-	-
16-23-210-012-0000	1300 S CHRISTIANA AVE	Owned by City	Y	RT-4	24 NORTH LAWDALE	Partially Verified	-	-	-
16-22-220-005-0000	1411 S KEDVALE AVE	Owned by City	-	RT-4	24 NORTH LAWDALE	Unverified	-	-	-
16-22-220-006-0000	1413 S KEDVALE AVE	Owned by City	-	RT-4	24 NORTH LAWDALE	Unverified	-	-	-
16-14-426-015-0000	3515 W GRENSHAW ST	Owned by City	-	PD 793	24 NORTH LAWDALE	Unverified	-	-	-
16-23-229-020-0000	1553 S SAWYER AVE	Owned by City	-	RT-4	24 NORTH LAWDALE	Unverified	-	-	-
16-23-326-021-0000	2134 S MILLARD AVE	Owned by City	-	RT-4	24 NORTH LAWDALE	Unverified	-	-	-
16-24-311-012-0000	2116 S ALBANY AVE	Owned by City	-	M1-2	24 SOUTH LAWDALE	Unverified	-	-	-
16-23-320-019-0000	1957 S AVERS AVE	Owned by City	-	RT-4	24 NORTH LAWDALE	Unverified	-	-	-
16-23-420-041-0000	1952 S SPAULDING AVE	Owned by City	-	RT-4	24 NORTH LAWDALE	Unverified	-	-	-
16-23-327-041-0000	1910 S CENTRAL PARK AVE	Owned by City	-	C1-2	24 NORTH LAWDALE	Unverified	-	-	-
16-23-417-016-0000	1949 S ST LOUIS AVE	Owned by City	-	RT-4	24 NORTH LAWDALE	Unverified	-	-	-
16-23-422-036-0000	1950 S KEDZIE AVE	Owned by City	-	B3-2	24 NORTH LAWDALE	Unverified	-	-	-
16-23-412-021-0000	1840 S SPAULDING AVE	Owned by City	-	RT-4	24 NORTH LAWDALE	Unverified	-	-	-
16-23-410-013-0000	3408 W OGDEN AVE	Owned by City	-	C1-2	24 NORTH LAWDALE	Verified	-	7/20/1999	-
16-23-309-002-0000	1807 S HARDING AVE	Owned by City	-	RT-4	24 NORTH LAWDALE	Unverified	-	-	-
16-23-404-053-0000	3352 W OGDEN AVE	Owned by City	-	C1-2	24 NORTH LAWDALE	Unverified	-	-	-
16-23-404-055-0000	3348 W OGDEN AVE	Owned by City	-	C1-2	24 NORTH LAWDALE	Unverified	-	-	-
16-23-226-020-0000	1555 S HOMAN AVE	Owned by City	-	B3-2	24 NORTH LAWDALE	Unverified	-	-	-
16-15-425-005-0000	1155 S KOSTNER AVE	Owned by City	-	PD 1352	24 NORTH LAWDALE	Unverified	-	-	-
16-15-415-019-0000	4346 W GRENSHAW ST	Owned by City	-	PD 1352	24 NORTH LAWDALE	Unverified	-	-	-
16-15-416-025-0000	4220 W TAYLOR ST	Owned by City	-	M1-2	24 WEST GARFIELD PARK	Unverified	-	-	-
16-24-104-010-0000	1433 S KEDZIE AVE	Owned by City	-	B3-2	24 NORTH LAWDALE	Unverified	-	-	-
16-23-220-004-0000	3245 W DOUGLAS BLVD	Owned by City	-	RT-4	24 NORTH LAWDALE	Unverified	-	-	-
16-23-220-009-0000	1419 S SPAULDING AVE	Owned by City	-	RT-4	24 NORTH LAWDALE	Unverified	-	-	-
16-23-221-026-0000	1430 S KEDZIE AVE	Owned by City	-	B3-2	24 NORTH LAWDALE	Unverified	-	-	-
16-23-215-019-0000	1449 S DRAKE AVE	Owned by City	-	RT-4	24 NORTH LAWDALE	Unverified	-	-	-
16-14-426-006-0000	3559 W GRENSHAW ST	Owned by City	-	RT-4	24 NORTH LAWDALE	Verified	-	1/27/1976	-
16-22-215-025-0000	1314 S PULASKI RD	Owned by City	-	C1-2	24 NORTH LAWDALE	Verified	-	3/14/2006	-
16-23-228-034-0000	1532 S SAWYER AVE	Owned by City	-	RT-4	24 NORTH LAWDALE	Partially Verified	-	-	-
16-23-229-001-0000	1503 S SAWYER AVE	Owned by City	-	RT-4	24 NORTH LAWDALE	Partially Verified	-	-	-
16-24-104-019-0000	3122 W 15TH ST	Owned by City	-	RM-5	24 NORTH LAWDALE	Partially Verified	-	-	-
16-23-218-003-0000	3353 W DOUGLAS BLVD	Owned by City	-	RT-4	24 NORTH LAWDALE	Partially Verified	-	-	-
16-24-100-026-0000	1255 S KEDZIE AVE	Owned by City	-	B3-3	24 NORTH LAWDALE	Partially Verified	-	-	-
16-23-416-078-0000	3508 W CERMAK RD	Owned by City	-	C1-2	24 NORTH LAWDALE	Verified	-	3/1/1978	-
16-24-304-001-0000	1903 S TROY ST	Owned by City	-	RT-4	24 NORTH LAWDALE	Verified	-	11/22/1977	-
16-23-105-034-0000	1246 S MILLARD AVE	Owned by City	-	RT-4	24 NORTH LAWDALE	Unverified	-	-	-
16-24-309-002-0000	2003 S ALBANY AVE	Owned by City	-	RT-4	24 SOUTH LAWDALE	Partially Verified	-	-	-
16-23-318-026-0000	1900 S SPRINGFIELD AVE	Owned by City	-	RT-4	24 NORTH LAWDALE	Partially Verified	-	-	-
16-23-416-086-0000	3500 W CERMAK RD	Owned by City	-	C1-2	24 NORTH LAWDALE	Partially Verified	-	-	-
16-23-400-080-0000	1832 S DRAKE AVE	Owned by City	-	RT-4	24 NORTH LAWDALE	Partially Verified	-	-	-
16-23-409-026-0000	3442 W OGDEN AVE	Owned by City	-	C1-2	24 NORTH LAWDALE	Partially Verified	-	-	-
16-23-406-006-0000	1615 S SPAULDING AVE	Owned by City	-	RT-4	24 NORTH LAWDALE	Partially Verified	-	-	-
16-23-100-034-0000	1242 S HARDING AVE	Owned by City	-	RT-4	24 NORTH LAWDALE	Verified	-	11/18/1991	-

16-13-312-020-0000	3117 W POLK ST	Owned by City	-	RT-4	24 EAST GARFIELD PARK	Unverified	-	-
16-13-325-017-0000	1143 S TROY ST	Owned by City	-	B3-3	24 NORTH LAWDALE	Unverified	-	-
16-22-211-032-0000	1326 S KEELER AVE	Owned by City	-	RT-4	24 NORTH LAWDALE	Unverified	-	-
16-22-212-033-0000	1322 S KEDVALE AVE	Owned by City	-	RT-4	24 NORTH LAWDALE	Unverified	-	-
16-14-326-037-0000	3912 W ROOSEVELT RD	Owned by City	-	C1-2	24 NORTH LAWDALE	Unverified	-	-
16-23-303-001-0000	1601 S AVERS AVE	Owned by City	-	B3-2	24 NORTH LAWDALE	Verified	12/31/1984	-
16-13-308-020-0000	3121 W LEXINGTON ST	Owned by City	-	RT-4	24 EAST GARFIELD PARK	Unverified	-	-
16-22-109-002-0000	1405 S KILBOURN AVE	Owned by City	-	RT-4	24 NORTH LAWDALE	Unverified	-	-
16-22-109-019-0000	1451 S KILBOURN AVE	Owned by City	-	RT-4	24 NORTH LAWDALE	Unverified	-	-
16-15-415-013-0000	1121 S KOSTNER AVE	Owned by City	-	PD 1352	24 NORTH LAWDALE	Unverified	-	-
16-14-310-039-0000	746 S INDEPENDENCE BLVD	Owned by City	-	RM-5	24 WEST GARFIELD PARK	Unverified	-	-
16-22-110-009-0000	1423 S KENNETH AVE	Owned by City	-	RT-4	24 NORTH LAWDALE	Unverified	-	-
16-22-110-013-0000	1439 S KENNETH AVE	Owned by City	-	RT-4	24 NORTH LAWDALE	Unverified	-	-
16-15-300-007-0000	4737 W HARRISON ST	Owned by City	-	M1-2	24 AUSTIN	Unverified	-	-
16-22-413-035-0000	1834 S PULASKI RD	Owned by City	-	C1-2	24 NORTH LAWDALE	Unverified	-	-
16-15-310-038-0000	4714 W ARTHINGTON ST	Owned by City	-	M1-2	24 AUSTIN	Unverified	-	-
16-22-206-026-0000	1234 S KOMENSKY AVE	Owned by City	-	RT-4	24 NORTH LAWDALE	Unverified	-	-
16-14-305-023-0000	717 S PULASKI RD	Owned by City	-	B3-2	24 WEST GARFIELD PARK	Unverified	-	-
16-22-200-025-0000	1255 S KOSTNER AVE	Owned by City	-	RT-4	24 NORTH LAWDALE	Unverified	-	-
16-15-325-004-0000	4458 W FILLMORE ST	Owned by City	-	M2-3	24 NORTH LAWDALE	Unverified	-	-
16-14-401-039-0000	3451 W HARRISON ST	Owned by City	-	M1-3	24 EAST GARFIELD PARK	Verified	2/12/2019	-
16-24-303-001-0000	1901 S KEDZIE AVE	Owned by City	-	B3-2	24 NORTH LAWDALE	Unverified	-	-
16-24-106-003-0000	1549 S KEDZIE AVE	Owned by City	-	B3-2	24 NORTH LAWDALE	Unverified	-	-
16-23-227-005-0000	1515 S CHRISTIANA AVE	Owned by City	-	RT-4	24 NORTH LAWDALE	Unverified	-	-
16-23-219-032-0000	1446 S SPAULDING AVE	Owned by City	-	RT-4	24 NORTH LAWDALE	Unverified	-	-
16-24-105-017-0000	3121 W 15TH ST	Owned by City	-	RM-5	24 NORTH LAWDALE	Verified	12/29/1999	-
16-14-403-039-0000	3200 W FLOURNOY ST	Owned by City	-	B3-2	24 EAST GARFIELD PARK	Verified	6/30/1971	-
16-22-225-023-0000	1516 S TRIPP AVE	Owned by City	-	RT-4	24 NORTH LAWDALE	Unverified	-	-
16-22-227-032-0000	1538 S KEDVALE AVE	Owned by City	-	RT-4	24 NORTH LAWDALE	Unverified	-	-
16-14-426-024-0000	3544 W ROOSEVELT RD	Owned by City	-	M1-1	24 NORTH LAWDALE	Unverified	-	-
16-15-427-028-0000	4142 W ROOSEVELT RD	Owned by City	-	C1-2	24 NORTH LAWDALE	Unverified	-	-
16-23-317-010-0000	2123 S PULASKI RD	Owned by City	-	B3-2	24 NORTH LAWDALE	Verified	3/12/2012	-
16-23-424-011-0000	2127 S TRUMBULL AVE	Owned by City	-	RT-4	24 SOUTH LAWDALE	Unverified	-	-
16-23-418-047-0000	1934 S HOMAN AVE	Owned by City	-	RT-4	24 NORTH LAWDALE	Unverified	-	-
16-24-309-001-0000	2001 S ALBANY AVE	Owned by City	-	RT-4	24 SOUTH LAWDALE	Verified	1/14/2002	-
16-24-305-018-0000	1915 S ALBANY AVE	Owned by City	-	RT-4	24 SOUTH LAWDALE	Verified	6/10/1997	-
16-23-310-043-0000	3846 W 19TH ST	Owned by City	-	RT-4	24 NORTH LAWDALE	Unverified	-	-
16-23-414-042-0000	1858 S KEDZIE AVE	Owned by City	-	B3-2	24 NORTH LAWDALE	Unverified	-	-
16-23-410-009-0000	3418 W OGDEN AVE	Owned by City	-	C1-2	24 NORTH LAWDALE	Unverified	-	-
16-23-410-002-0000	1819 S TRUMBULL AVE	Owned by City	-	RT-4	24 NORTH LAWDALE	Unverified	-	-
16-23-404-056-0000	3344 W OGDEN AVE	Owned by City	-	C1-2	24 NORTH LAWDALE	Unverified	-	-
16-23-409-011-0000	1804 S TRUMBULL AVE	Owned by City	-	RT-4	24 NORTH LAWDALE	Verified	11/21/1985	-
16-23-404-049-0000	1660 S CHRISTIANA AVE	Owned by City	-	RT-4	24 NORTH LAWDALE	Unverified	-	-
16-23-404-008-0000	1621 S HOMAN AVE	Owned by City	-	RT-4	24 NORTH LAWDALE	Unverified	-	-
16-23-404-030-0000	1608 S CHRISTIANA AVE	Owned by City	-	RT-4	24 NORTH LAWDALE	Unverified	-	-
16-14-422-008-0000	3533 W FILLMORE ST	Owned by City	-	M1-2	24 NORTH LAWDALE	Unverified	-	-
16-15-424-019-0000	4054 W GRENSHAW ST	Owned by City	-	RT-4	24 NORTH LAWDALE	Unverified	-	-
16-15-425-004-0000	1153 S KOSTNER AVE	Owned by City	-	PD 1352	24 NORTH LAWDALE	Unverified	-	-
16-15-425-012-0000	4332 W ROOSEVELT RD	Owned by City	-	PD 1352	24 NORTH LAWDALE	Unverified	-	-
16-15-415-021-0000	4346 W GRENSHAW ST	Owned by City	-	PD 1352	24 NORTH LAWDALE	Unverified	-	-
16-15-417-027-0000	4142 W TAYLOR ST	Owned by City	-	M1-1	24 WEST GARFIELD PARK	Unverified	-	-
16-24-103-025-0000	1322 S ALBANY AVE	Owned by City	-	RM-5	24 NORTH LAWDALE	Unverified	-	-
16-23-300-018-0000	1645 S PULASKI RD	Owned by City	-	C1-2	24 NORTH LAWDALE	Unverified	-	-
16-23-223-021-0000	1557 S DRAKE AVE	Owned by City	-	B3-2	24 NORTH LAWDALE	Unverified	-	-
16-24-301-006-0000	3157 W OGDEN AVE	Owned by City	-	B3-2	24 NORTH LAWDALE	Unverified	-	-
16-23-305-021-0000	1659 S RIDGEWAY AVE	Owned by City	-	RT-4	24 NORTH LAWDALE	Unverified	-	-
16-24-101-022-0000	1245 S TROY ST	Owned by City	-	RM-5	24 NORTH LAWDALE	Verified	3/15/1990	-
16-23-213-003-0000	1311 S SAWYER AVE	Owned by City	-	RT-4	24 NORTH LAWDALE	Unverified	-	-
16-23-117-020-0000	1459 S AVERS AVE	Owned by City	-	RT-4	24 NORTH LAWDALE	Unverified	-	-
16-23-214-022-0000	1428 S DRAKE AVE	Owned by City	-	RT-4	24 NORTH LAWDALE	Unverified	-	-
16-23-215-009-0000	1431 S DRAKE AVE	Owned by City	-	RT-4	24 NORTH LAWDALE	Unverified	-	-
16-22-215-001-0000	1301 S KOMENSKY AVE	Owned by City	-	RT-4	24 NORTH LAWDALE	Verified	12/15/1978	-
16-23-123-023-0000	1516 S SPRINGFIELD AVE	Owned by City	-	RT-4	24 NORTH LAWDALE	Verified	7/6/1976	-
16-23-227-008-0000	1521 S CHRISTIANA AVE	Owned by City	-	RT-4	24 NORTH LAWDALE	Partially Verified	-	-
16-23-220-028-0000	1440 S SAWYER AVE	Owned by City	-	RT-4	24 NORTH LAWDALE	Partially Verified	-	-
16-23-211-029-0000	3312 W DOUGLAS BLVD	Owned by City	-	RT-4	24 NORTH LAWDALE	Partially Verified	-	-
16-24-101-024-0000	1249 S TROY ST	Owned by City	-	RM-5	24 NORTH LAWDALE	Verified	4/19/1986	-
16-24-101-019-0000	1237 S TROY ST	Owned by City	-	RM-5	24 NORTH LAWDALE	Verified	1/28/1980	-
16-23-104-004-0000	1213 S INDEPENDENCE BLVD	Owned by City	-	RT-4	24 NORTH LAWDALE	Verified	6/13/1995	-
16-15-415-001-0000	4353 W FIFTH AVE	Owned by City	-	PD 1351	24 NORTH LAWDALE	Verified	8/18/1998	-
16-13-325-043-0000	3108 W ROOSEVELT RD	Owned by City	-	B3-3	24 NORTH LAWDALE	Partially Verified	2/28/1969	-
16-23-421-036-0000	1938 S SAWYER AVE	Owned by City	-	RT-4	24 NORTH LAWDALE	Partially Verified	-	-
16-23-417-038-0000	1920 S TRUMBULL AVE	Owned by City	-	RT-4	24 NORTH LAWDALE	Partially Verified	-	-
16-23-416-049-0000	1956 S ST LOUIS AVE	Owned by City	-	RT-4	24 NORTH LAWDALE	Partially Verified	-	-
16-23-418-053-0000	1952 S HOMAN AVE	Owned by City	-	RT-4	24 NORTH LAWDALE	Partially Verified	-	-
16-23-400-037-0000	1837 S CENTRAL PARK AVE	Owned by City	-	RT-4	24 NORTH LAWDALE	Partially Verified	-	-
16-23-400-082-0000	1836 S DRAKE AVE	Owned by City	-	RT-4	24 NORTH LAWDALE	Partially Verified	-	-
16-23-309-010-0000	1825 S HARDING AVE	Owned by City	-	RT-4	24 NORTH LAWDALE	Partially Verified	-	-
16-23-312-033-0000	1816 S RIDGEWAY AVE	Owned by City	-	RT-4	24 NORTH LAWDALE	Partially Verified	-	-
16-23-414-014-0000	1829 S SAWYER AVE	Owned by City	-	RT-4	24 NORTH LAWDALE	Partially Verified	-	-
16-23-406-015-0000	1637 S SPAULDING AVE	Owned by City	-	RT-4	24 NORTH LAWDALE	Partially Verified	-	-
16-22-219-006-0000	1413 S KEELER AVE	Owned by City	-	RT-4	24 NORTH LAWDALE	Partially Verified	4/2/1970	-
16-23-403-025-0000	1608 S HOMAN AVE	Owned by City	-	RT-4	24 NORTH LAWDALE	Partially Verified	4/19/1972	-
16-14-422-023-0000	3512 W GRENSHAW ST	Owned by City	-	RT-4	24 NORTH LAWDALE	Verified	3/22/1991	-
16-13-325-026-0000	1120 S ALBANY AVE	Owned by City	-	RT-4	24 NORTH LAWDALE	Unverified	-	-
16-23-101-007-0000	3907 W ROOSEVELT RD	Owned by City	-	B3-2	24 NORTH LAWDALE	Unverified	-	-
16-14-308-022-0000	3652 W LEXINGTON ST	Owned by City	-	RT-4	24 EAST GARFIELD PARK	Unverified	-	-
16-14-326-003-0000	3951 W GRENSHAW ST	Owned by City	-	C1-2	24 NORTH LAWDALE	Unverified	-	-
16-22-107-025-0000	1319 S KILBOURN AVE	Owned by City	-	M2-3	24 NORTH LAWDALE	Verified	6/3/1999	-
16-22-109-001-0000	1403 S KILBOURN AVE	Owned by City	-	RT-4	24 NORTH LAWDALE	Unverified	-	-
16-22-109-020-0000	1453 S KILBOURN AVE	Owned by City	-	RT-4	24 NORTH LAWDALE	Unverified	-	-
16-15-414-004-0000	809 S KARLOV AVE	Owned by City	-	RS-3	24 WEST GARFIELD PARK	Unverified	-	-
16-22-213-011-0000	1326 S KARLOV AVE	Owned by City	-	RT-4	24 NORTH LAWDALE	Unverified	-	-
16-14-328-002-0000	1139 S INDEPENDENCE BLVD	Owned by City	-	RT-4	24 NORTH LAWDALE	Unverified	-	-
16-14-328-003-0000	1141 S INDEPENDENCE BLVD	Owned by City	-	RT-4	24 NORTH LAWDALE	Unverified	-	-
16-23-212-011-0000	1327 S SPAULDING AVE	Owned by City	-	RT-4	24 NORTH LAWDALE	Unverified	-	-
16-24-100-024-0000	1251 S KEDZIE AVE	Owned by City	-	B3-3	24 NORTH LAWDALE	Unverified	-	-
16-24-100-011-0000	1219 S KEDZIE AVE	Owned by City	-	B3-3	24 NORTH LAWDALE	Unverified	-	-
16-22-110-015-0000	1443 S KENNETH AVE	Owned by City	-	RT-4	24 NORTH LAWDALE	Unverified	-	-
16-15-300-038-0000	608 S KILPATRICK AVE	Owned by City	-	M1-2	24 AUSTIN	Unverified	-	-
16-22-116-011-0000	1527 S KILBOURN AVE	Owned by City	-	RT-4	24 NORTH LAWDALE	Unverified	-	-

16-22-206-020-0000	1253 S KARLOV AVE	Owned by City	-	RT-4	24 NORTH LAWDALE	Verified	-	3/19/1991	-
16-23-100-004-0000	3949 W ROOSEVELT RD	Owned by City	-	B3-2	24 NORTH LAWDALE	Unverified	-	-	-
16-15-117-015-0000	4634 W VAN BUREN ST	Owned by City	-	M1-2	24 AUSTIN	Unverified	-	-	-
16-15-117-022-0000	4616 W VAN BUREN ST	Owned by City	-	M1-2	24 AUSTIN	Unverified	-	-	-
16-14-404-021-0000	3517 W FLOURNOY ST	Owned by City	-	RT-4	24 EAST GARFIELD PARK	Unverified	-	-	-
16-22-200-024-0000	1253 S KOSTNER AVE	Owned by City	-	RT-4	24 NORTH LAWDALE	Unverified	-	-	-
16-22-200-026-0000	1259 S KOSTNER AVE	Owned by City	-	RT-4	24 NORTH LAWDALE	Unverified	-	-	-
20-07-404-043-0000	3451 W HARRISON ST	Owned by City	-	M1-3	24 EAST GARFIELD PARK	Verified	-	2/12/2019	-
16-23-113-001-0000	1303 S MILLARD AVE	Owned by City	-	RT-4	24 NORTH LAWDALE	Partially Verified	-	2/9/1976	-
16-24-106-011-0000	3147 W 15TH PL	Owned by City	-	RM-5	24 NORTH LAWDALE	Unverified	-	-	-
16-22-404-019-0000	1631 S KEELER AVE	Owned by City	-	RS-3	24 NORTH LAWDALE	Verified	-	1/23/2006	-
16-22-223-034-0000	1554 S KOLIN AVE	Owned by City	-	RT-4	24 NORTH LAWDALE	Unverified	-	-	-
16-22-224-014-0000	1543 S KOLIN AVE	Owned by City	-	RT-4	24 NORTH LAWDALE	Unverified	-	-	-
16-22-225-006-0000	1519 S KILDARE AVE	Owned by City	-	RT-4	24 NORTH LAWDALE	Unverified	-	-	-
16-22-219-026-0000	1422 S KEDVALE AVE	Owned by City	-	RT-4	24 NORTH LAWDALE	Unverified	-	-	-
16-22-219-028-0000	1430 S KEDVALE AVE	Owned by City	-	RT-4	24 NORTH LAWDALE	Unverified	-	-	-
16-14-426-002-0000	1137 S CENTRAL PARK AVE	Owned by City	-	RT-4	24 NORTH LAWDALE	Unverified	-	-	-
16-14-426-014-0000	3521 W GRENSHAW ST	Owned by City	-	PD 793	24 NORTH LAWDALE	Unverified	-	-	-
16-14-426-018-0000	1136 S ST LOUIS AVE	Owned by City	-	PD 793	24 NORTH LAWDALE	Unverified	-	-	-
16-23-126-033-0000	3732 W 16TH ST	Owned by City	-	B3-2	24 NORTH LAWDALE	Unverified	-	-	-
16-23-128-014-0000	1539 S LAWDALE AVE	Owned by City	-	RT-4	24 NORTH LAWDALE	Unverified	-	-	-
16-23-129-038-0000	1548 S CENTRAL PARK AVE	Owned by City	-	RT-4	24 NORTH LAWDALE	Unverified	-	-	-
16-23-408-030-0000	1828 S ST LOUIS AVE	Owned by City	-	RT-4	24 NORTH LAWDALE	Verified	-	6/15/1988	-
16-23-425-011-0000	2127 S HOMAN AVE	Owned by City	-	RT-4	24 SOUTH LAWDALE	Unverified	-	-	-
16-23-416-052-0000	2102 S ST LOUIS AVE	Owned by City	-	RT-4	24 NORTH LAWDALE	Unverified	-	-	-
16-23-322-034-0000	3748 W OGDEN AVE	Owned by City	-	C1-2	24 NORTH LAWDALE	Unverified	-	-	-
16-23-418-052-0000	1950 S HOMAN AVE	Owned by City	-	RT-4	24 NORTH LAWDALE	Unverified	-	-	-
16-24-309-006-0000	2021 S ALBANY AVE	Owned by City	-	M1-2	24 SOUTH LAWDALE	Unverified	-	-	-
16-24-309-005-0000	2019 S ALBANY AVE	Owned by City	-	M1-2	24 SOUTH LAWDALE	Unverified	-	-	-
16-23-320-009-0000	1927 S AVERS AVE	Owned by City	-	RT-4	24 NORTH LAWDALE	Unverified	-	-	-
16-24-303-014-0000	1935 S KEDZIE AVE	Owned by City	-	B3-2	24 NORTH LAWDALE	Unverified	-	-	-
16-24-304-011-0000	1923 S TROY ST	Owned by City	-	RT-4	24 NORTH LAWDALE	Unverified	-	-	-
16-24-303-027-0000	1916 S TROY ST	Owned by City	-	RT-4	24 NORTH LAWDALE	Verified	-	2/2/1998	-
16-23-308-038-0000	1852 S HARDING AVE	Owned by City	-	RT-4	24 NORTH LAWDALE	Unverified	-	-	-
16-23-408-042-0000	3510 W OGDEN AVE	Owned by City	-	C1-2	24 NORTH LAWDALE	Unverified	-	-	-
16-23-408-017-0000	1847 S DRAKE AVE	Owned by City	-	RT-4	24 NORTH LAWDALE	Unverified	-	-	-
16-23-308-023-0000	1808 S HARDING AVE	Owned by City	-	RT-4	24 NORTH LAWDALE	Unverified	-	-	-
16-23-407-001-0000	1601 S SAWYER AVE	Owned by City	-	B3-2	24 NORTH LAWDALE	Unverified	-	-	-
16-23-227-022-0000	1557 S CHRISTIANA AVE	Owned by City	-	B3-2	24 NORTH LAWDALE	Unverified	-	-	-
16-14-422-017-0000	3534 W GRENSHAW ST	Owned by City	-	RT-4	24 NORTH LAWDALE	Unverified	-	-	-
16-23-303-005-0000	1613 S AVERS AVE	Owned by City	-	RT-4	24 NORTH LAWDALE	Unverified	-	-	-
16-23-208-002-0000	1321 S CENTRAL PARK AVE	Owned by City	-	RT-4	24 NORTH LAWDALE	Unverified	-	-	-
16-23-114-025-0000	1418 S HARDING AVE	Owned by City	-	RT-4	24 NORTH LAWDALE	Unverified	-	-	-
16-23-209-032-0000	1332 S HOMAN AVE	Owned by City	-	RT-4	24 NORTH LAWDALE	Unverified	-	-	-
16-24-101-023-0000	1247 S TROY ST	Owned by City	-	RM-5	24 NORTH LAWDALE	Verified	-	1/14/2001	-
16-23-201-017-0000	1229 S ST LOUIS AVE	Owned by City	-	RT-4	24 NORTH LAWDALE	Unverified	-	-	-
16-23-106-009-0000	1215 S MILLARD AVE	Owned by City	-	B3-2	24 NORTH LAWDALE	Unverified	-	-	-
16-24-101-026-0000	1257 S TROY ST	Owned by City	-	RM-5	24 NORTH LAWDALE	Unverified	-	-	-
16-24-103-001-0000	1301 S TROY ST	Owned by City	-	RM-5	24 NORTH LAWDALE	Unverified	-	-	-
16-24-103-023-0000	1318 S ALBANY AVE	Owned by City	-	RM-5	24 NORTH LAWDALE	Verified	-	10/15/2004	-
16-15-412-005-0000	4047 W FIFTH AVE	Owned by City	-	RT-4	24 WEST GARFIELD PARK	Verified	-	11/9/2001	-
16-24-103-029-0000	1336 S ALBANY AVE	Owned by City	-	RM-5	24 NORTH LAWDALE	Verified	-	3/22/1991	-
16-22-106-005-0000	1256 S KILBOURN AVE	Owned by City	-	M2-3	24 NORTH LAWDALE	Verified	-	2/27/2003	-
16-23-227-026-0000	1514 S SPAULDING AVE	Owned by City	-	RT-4	24 NORTH LAWDALE	Partially Verified	-	-	-
16-23-221-028-0000	1434 S KEDZIE AVE	Owned by City	-	B3-2	24 NORTH LAWDALE	Partially Verified	-	-	-
16-23-221-027-0000	1432 S KEDZIE AVE	Owned by City	-	B3-2	24 NORTH LAWDALE	Partially Verified	-	-	-
16-23-220-010-0000	1421 S SPAULDING AVE	Owned by City	-	RT-4	24 NORTH LAWDALE	Partially Verified	-	-	-
16-23-219-008-0000	1419 S CHRISTIANA AVE	Owned by City	-	RT-4	24 NORTH LAWDALE	Partially Verified	-	-	-
16-24-102-007-0000	1315 S KEDZIE AVE	Owned by City	-	B3-3	24 NORTH LAWDALE	Partially Verified	-	-	-
16-22-205-043-0000	1254 S KARLOV AVE	Owned by City	-	RT-4	24 NORTH LAWDALE	Verified	-	2/28/1978	-
16-23-410-010-0000	3414 W OGDEN AVE	Owned by City	-	C1-2	24 NORTH LAWDALE	Verified	-	11/5/1996	-
16-22-227-001-0000	1501 S KEELER AVE	Owned by City	-	RT-4	24 NORTH LAWDALE	Partially Verified	-	1/14/1988	-
16-23-422-002-0000	1903 S SAWYER AVE	Owned by City	-	RT-4	24 NORTH LAWDALE	Partially Verified	-	-	-
16-23-311-046-0000	1858 S HAMLIN AVE	Owned by City	-	RT-4	24 NORTH LAWDALE	Partially Verified	-	-	-
16-14-327-001-0000	3861 W GRENSHAW ST	Owned by City	-	RT-4	24 NORTH LAWDALE	Partially Verified	-	11/8/1973	-
16-23-406-011-0000	1627 S SPAULDING AVE	Owned by City	-	RT-4	24 NORTH LAWDALE	Partially Verified	-	-	-
16-24-106-021-0000	3146 W 16TH ST	Owned by City	-	RM-5	24 NORTH LAWDALE	Partially Verified	-	-	-
16-23-208-001-0000	1315 S CENTRAL PARK AVE	Owned by City	-	RT-4	24 NORTH LAWDALE	Verified	-	10/15/2004	-
16-13-316-027-0000	3101 W ARTHINGTON ST	Owned by City	-	RT-4	24 EAST GARFIELD PARK	Unverified	-	-	-
16-23-318-013-0000	2101 S HARDING AVE	Owned by City	-	RT-4	24 NORTH LAWDALE	Verified	-	1/28/2010	-
16-15-410-011-0000	747 S KEELER AVE	Owned by City	-	RS-3	24 WEST GARFIELD PARK	Unverified	-	-	-
16-22-211-036-0000	1334 S KEELER AVE	Owned by City	-	RT-4	24 NORTH LAWDALE	Unverified	-	-	-
16-13-308-012-0000	3141 W LEXINGTON ST	Owned by City	-	RT-4	24 EAST GARFIELD PARK	Unverified	-	-	-
16-22-106-004-0000	1318 S KILBOURN AVE	Owned by City	-	M3-3	24 NORTH LAWDALE	Verified	-	6/3/1999	-
16-22-106-017-0000	1318 S KILBOURN AVE	Owned by City	-	M3-3	24 NORTH LAWDALE	Verified	-	6/3/1999	-
16-22-204-002-0000	4153 W ROOSEVELT RD	Owned by City	-	C1-2	24 NORTH LAWDALE	Unverified	-	-	-
16-15-415-002-0000	4325 W FIFTH AVE	Owned by City	-	PD 1351	24 NORTH LAWDALE	Unverified	-	-	-
16-14-327-033-0000	1144 S INDEPENDENCE BLVD	Owned by City	-	RT-4	24 NORTH LAWDALE	Unverified	-	-	-
16-23-204-029-0000	1230 S CHRISTIANA AVE	Owned by City	-	RT-4	24 NORTH LAWDALE	Unverified	-	-	-
16-22-109-029-0000	1414 S KENNETH AVE	Owned by City	-	RT-4	24 NORTH LAWDALE	Unverified	-	-	-
16-22-116-004-0000	1509 S KILBOURN AVE	Owned by City	-	RT-4	24 NORTH LAWDALE	Unverified	-	-	-
16-22-208-016-0000	1341 S KOSTNER AVE	Owned by City	-	RT-4	24 NORTH LAWDALE	Unverified	-	-	-
16-14-410-038-0000	3352 W POLK ST	Owned by City	-	PD 535	24 EAST GARFIELD PARK	Verified	-	8/20/2009	-
16-14-403-018-0000	3240 W FLOURNOY ST	Owned by City	-	RT-4	24 EAST GARFIELD PARK	Unverified	-	-	-
16-15-312-011-0000	4735 W ARTHINGTON ST	Owned by City	-	M1-2	24 AUSTIN	Unverified	-	-	-
16-15-312-030-0000	4722 W FIFTH AVE	Owned by City	-	M1-2	24 AUSTIN	Unverified	-	-	-
16-14-421-010-0000	1012 S KEDZIE AVE	Owned by City	-	M1-2	24 NORTH LAWDALE	Partially Verified	-	9/22/1989	-
16-14-308-032-0000	3620 W LEXINGTON ST	Owned by City	-	RT-4	24 EAST GARFIELD PARK	Verified	-	7/27/2017	-
16-15-411-005-0000	4113 W FIFTH AVE	Owned by City	-	RT-4	24 WEST GARFIELD PARK	Unverified	-	-	-
16-13-316-034-0000	3128 W TAYLOR ST	Owned by City	-	C1-2	24 EAST GARFIELD PARK	Partially Verified	-	12/15/1978	-
16-22-208-036-0000	4342 W 14TH ST	Owned by City	-	RT-4	24 NORTH LAWDALE	Partially Verified	-	3/19/1987	-
16-14-422-027-0000	1120 S ST LOUIS AVE	Owned by City	-	RT-4	24 NORTH LAWDALE	Partially Verified	-	10/28/1971	-
16-22-110-007-0000	1419 S KENNETH AVE	Owned by City	-	RT-4	24 NORTH LAWDALE	Partially Verified	-	5/20/1982	-
16-23-215-016-0000	1441 S DRAKE AVE	Owned by City	-	RT-4	24 NORTH LAWDALE	Partially Verified	-	-	-
16-22-201-028-0000	1216 S KILDARE AVE	Owned by City	-	RT-4	24 NORTH LAWDALE	Partially Verified	-	8/20/1976	-
16-15-415-016-0000	1129 S KOSTNER AVE	Owned by City	-	PD 1352	24 NORTH LAWDALE	Partially Verified	-	12/30/1998	-
16-22-117-005-0000	1513 S KENNETH AVE	Owned by City	-	RT-4	24 NORTH LAWDALE	Unverified	-	-	-
16-23-106-038-0000	1244 S CENTRAL PARK AVE	Owned by City	-	RT-4	24 NORTH LAWDALE	Unverified	-	-	-
16-14-422-019-0000	3526 W GRENSHAW ST	Owned by City	-	RT-4	24 NORTH LAWDALE	Partially Verified	-	10/4/1976	-
16-13-312-039-0000	3112 W ARTHINGTON ST	Owned by City	-	RT-4	24 EAST GARFIELD PARK	Partially Verified	-	11/9/1987	-
16-22-405-043-0000	1650 S KARLOV AVE	Owned by City	-	RS-3	24 NORTH LAWDALE	Unverified	-	-	-

16-15-425-016-0000	925 S KILDARE AVE	Owned by City	-	M1-2	24 WEST GARFIELD PARK	Partially Verified	-	1/14/1999	-
16-23-224-030-0000	1524 S TRUMBULL AVE	Owned by City	-	RT-4	24 NORTH LAWDALE	Unverified	-	-	-
16-13-316-016-0000	3131 W ARTHINGTON ST	Owned by City	-	RT-4	24 EAST GARFIELD PARK	Partially Verified	-	1/20/1977	-
16-15-412-026-0000	4034 W LEXINGTON ST	Owned by City	-	RS-3	24 WEST GARFIELD PARK	Unverified	-	-	-
16-23-223-001-0000	1501 S DRAKE AVE	Owned by City	-	RT-4	24 NORTH LAWDALE	Partially Verified	-	-	-
16-15-418-042-0000	4004 W TAYLOR ST	Owned by City	-	M1-1	24 WEST GARFIELD PARK	Unverified	-	-	-
16-23-215-013-0000	1437 S DRAKE AVE	Owned by City	-	RT-4	24 NORTH LAWDALE	Partially Verified	-	-	-
16-23-110-035-0000	1356 S INDEPENDENCE BLVD	Owned by City	-	RT-4	24 NORTH LAWDALE	Partially Verified	-	9/7/1989	-
16-22-215-019-0000	1335 S KOMENSKY AVE	Owned by City	-	RT-4	24 NORTH LAWDALE	Partially Verified	-	1/30/1975	-
16-23-223-003-0000	1505 S DRAKE AVE	Owned by City	-	RT-4	24 NORTH LAWDALE	Partially Verified	-	-	-
16-15-316-043-0000	4522 W FIFTH AVE	Owned by City	-	M1-1	24 WEST GARFIELD PARK	Partially Verified	-	8/24/1979	-
16-23-215-018-0000	1445 S DRAKE AVE	Owned by City	-	RT-4	24 NORTH LAWDALE	Partially Verified	-	-	-
16-14-301-009-0000	3936 W FLOURNOY ST	Owned by City	-	RT-4	24 WEST GARFIELD PARK	Partially Verified	-	11/13/1974	-
16-14-303-026-0000	3724 W FLOURNOY ST	Owned by City	-	C1-1	24 EAST GARFIELD PARK	Unverified	-	-	-
16-14-401-041-0000	610 S HOMAN AVE	Owned by City	-	M1-3	24 EAST GARFIELD PARK	Partially Verified	-	1/15/1999	-
16-23-110-033-0000	1344 S INDEPENDENCE BLVD	Owned by City	-	RT-4	24 NORTH LAWDALE	Partially Verified	-	5/23/1978	-
16-22-220-041-0000	1456 S KARLOV AVE	Owned by City	-	RT-4	24 NORTH LAWDALE	Partially Verified	-	7/31/1979	-
16-15-416-023-0000	4226 W TAYLOR ST	Owned by City	-	M1-2	24 WEST GARFIELD PARK	Unverified	-	-	-
16-23-117-021-0000	1402 S INDEPENDENCE BLVD	Owned by City	-	RT-4	24 NORTH LAWDALE	Partially Verified	-	12/3/1974	-
16-14-313-026-0000	3952 W ARTHINGTON ST	Owned by City	-	C1-2	24 WEST GARFIELD PARK	Partially Verified	-	6/12/1984	-
16-22-110-024-0000	1406 S KOSTNER AVE	Owned by City	-	RT-4	24 NORTH LAWDALE	Partially Verified	-	1/4/1972	-
16-15-425-017-0000	915 S KILDARE AVE	Owned by City	-	M1-2	24 WEST GARFIELD PARK	Partially Verified	-	1/14/1999	-
16-14-313-027-0000	3950 W ARTHINGTON ST	Owned by City	-	RT-4	24 WEST GARFIELD PARK	Partially Verified	-	1/30/1975	-
16-13-316-021-0000	3119 W ARTHINGTON ST	Owned by City	-	RT-4	24 EAST GARFIELD PARK	Partially Verified	-	9/17/1986	-
16-13-325-034-0000	1140 S ALBANY AVE	Owned by City	-	RT-4	24 NORTH LAWDALE	Partially Verified	-	11/17/1969	-
16-22-115-038-0000	4512 W 16TH ST	Owned by City	-	M1-2	24 NORTH LAWDALE	Unverified	-	-	-
16-22-226-027-0000	1512 S KEELER AVE	Owned by City	-	RT-4	24 NORTH LAWDALE	Partially Verified	-	6/20/1978	-
16-15-418-043-0000	4002 W TAYLOR ST	Owned by City	-	M1-1	24 WEST GARFIELD PARK	Unverified	-	-	-
16-15-409-001-0000	4229 W FIFTH AVE	Owned by City	-	RT-4	24 WEST GARFIELD PARK	Unverified	-	-	-
16-23-108-030-0000	1342 S SPRINGFIELD AVE	Owned by City	-	RT-4	24 NORTH LAWDALE	Partially Verified	-	8/19/1977	-
16-15-415-022-0000	1101 S KOSTNER AVE	Owned by City	-	PD 1352	24 NORTH LAWDALE	Partially Verified	-	4/13/1995	-
16-23-215-029-0000	1444 S ST LOUIS AVE	Owned by City	-	RT-4	24 NORTH LAWDALE	Partially Verified	-	-	-
16-23-114-024-0000	1414 S HARDING AVE	Owned by City	-	RT-4	24 NORTH LAWDALE	Unverified	-	-	-
16-13-325-035-0000	1144 S ALBANY AVE	Owned by City	-	B3-3	24 NORTH LAWDALE	Partially Verified	-	6/17/1969	-
16-22-203-039-0000	1250 S KEELER AVE	Owned by City	-	RT-4	24 NORTH LAWDALE	Partially Verified	-	9/5/1979	-
16-22-406-039-0000	4043 W 16TH ST	Owned by City	-	B3-2	24 NORTH LAWDALE	Partially Verified	-	8/19/1977	-
16-15-427-038-0000	4110 W ROOSEVELT RD	Owned by City	-	C1-2	24 NORTH LAWDALE	Partially Verified	-	8/21/1974	-
16-23-400-065-0000	1658 S DRAKE AVE	Owned by City	-	RT-4	24 NORTH LAWDALE	Unverified	-	-	-
16-22-406-001-0000	4055 W 16TH ST	Owned by City	-	B3-2	24 NORTH LAWDALE	Unverified	-	-	-
16-15-406-016-0000	4126 W FIFTH AVE	Owned by City	-	RT-4	24 WEST GARFIELD PARK	Partially Verified	-	-	-
16-15-407-022-0000	619 S KARLOV AVE	Owned by City	-	RT-4	24 WEST GARFIELD PARK	Partially Verified	-	9/2/1986	-
16-23-217-007-0000	1427 S TRUMBULL AVE	Owned by City	-	RT-4	24 NORTH LAWDALE	Partially Verified	-	-	-
16-22-207-021-0000	1259 S KOMENSKY AVE	Owned by City	-	RT-4	24 NORTH LAWDALE	Partially Verified	-	2/11/1972	-
16-15-417-036-0000	4116 W TAYLOR ST	Owned by City	-	M1-1	24 WEST GARFIELD PARK	Partially Verified	-	1/2/1973	-
16-22-230-038-0000	4012 W 16TH ST	Owned by City	-	B3-2	24 NORTH LAWDALE	Partially Verified	-	4/25/1972	-
16-22-223-035-0000	1558 S KOLIN AVE	Owned by City	-	B3-1	24 NORTH LAWDALE	Partially Verified	-	11/14/1989	-
16-23-214-027-0000	1442 S DRAKE AVE	Owned by City	-	RT-4	24 NORTH LAWDALE	Partially Verified	-	-	-
16-23-105-001-0000	3659 W ROOSEVELT RD	Owned by City	-	B3-2	24 NORTH LAWDALE	Partially Verified	-	9/28/1989	-
16-14-303-025-0000	615 S INDEPENDENCE BLVD	Owned by City	-	B3-3	24 EAST GARFIELD PARK	Unverified	-	-	-
16-13-308-040-0000	3116 W POLK ST	Owned by City	-	RT-4	24 EAST GARFIELD PARK	Partially Verified	-	11/18/1969	-
16-15-125-024-0000	4746 W HARRISON ST	Owned by City	-	M1-2	24 AUSTIN	Partially Verified	-	4/23/1987	-
16-23-104-033-0000	1252 S LAWDALE AVE	Owned by City	-	RT-4	24 NORTH LAWDALE	Partially Verified	-	7/10/1975	-
16-14-300-002-0000	3955 W FIFTH AVE	Owned by City	-	C1-2	24 WEST GARFIELD PARK	Partially Verified	-	4/23/2002	-
16-15-425-003-0000	1151 S KOSTNER AVE	Owned by City	-	PD 1352	24 NORTH LAWDALE	Partially Verified	-	5/8/1998	-
16-22-204-030-0000	1232 S KEDVALE AVE	Owned by City	-	RT-4	24 NORTH LAWDALE	Unverified	-	-	-
16-23-127-016-0000	1545 S RIDGEWAY AVE	Owned by City	-	RT-4	24 NORTH LAWDALE	Unverified	-	-	-
16-23-202-004-0000	1253 S CENTRAL PARK AVE	Owned by City	-	RT-4	24 NORTH LAWDALE	Partially Verified	-	-	-
16-23-124-001-0000	1501 S SPRINGFIELD AVE	Owned by City	-	RT-4	24 NORTH LAWDALE	Partially Verified	-	7/21/1980	-
16-14-500-074-0000	3608 W FLOURNOY ST	Owned by City	-	RT-4	24 EAST GARFIELD PARK	Unverified	-	-	-
16-23-306-012-0000	1641 S LAWDALE AVE	Owned by City	-	RT-4	24 NORTH LAWDALE	Partially Verified	-	-	-
16-14-422-009-0000	3531 W FILLMORE ST	Owned by City	-	M1-2	24 NORTH LAWDALE	Partially Verified	-	7/9/2018	-
16-23-105-014-0000	1235 S LAWDALE AVE	Owned by City	-	RT-4	24 NORTH LAWDALE	Partially Verified	-	2/7/1980	-
16-14-426-029-0000	3522 W ROOSEVELT RD	Owned by City	-	PD 793	24 NORTH LAWDALE	Partially Verified	-	4/21/1969	-
16-22-229-042-0000	4557 W 16TH ST	Owned by City	-	M2-3	24 NORTH LAWDALE	Partially Verified	-	4/10/1972	-
16-23-128-036-0000	3640 W 16TH ST	Owned by City	-	B3-2	24 NORTH LAWDALE	Unverified	-	-	-
16-13-316-024-0000	3113 W ARTHINGTON ST	Owned by City	-	RT-4	24 EAST GARFIELD PARK	Partially Verified	-	5/22/1978	-
16-15-415-014-0000	1125 S KOSTNER AVE	Owned by City	-	PD 1352	24 NORTH LAWDALE	Partially Verified	-	6/21/1999	-
16-23-300-023-0000	1614 S HARDING AVE	Owned by City	-	RT-4	24 NORTH LAWDALE	Unverified	-	-	-
16-22-223-030-0000	1540 S KOLIN AVE	Owned by City	-	RT-4	24 NORTH LAWDALE	Partially Verified	-	1/6/1989	-
16-22-223-019-0000	1500 S KOLIN AVE	Owned by City	-	RT-4	24 NORTH LAWDALE	Unverified	-	-	-
16-15-425-015-0000	4340 W ROOSEVELT RD	Owned by City	-	PD 1352	24 NORTH LAWDALE	Partially Verified	-	5/21/1998	-
16-22-211-040-0000	1344 S KEELER AVE	Owned by City	-	RT-4	24 NORTH LAWDALE	Partially Verified	-	3/1/1973	-
16-23-402-023-0000	1606 S TRUMBULL AVE	Owned by City	-	RT-4	24 NORTH LAWDALE	Partially Verified	-	-	-
16-23-121-020-0000	1423 S MILLARD AVE	Owned by City	-	RT-4	24 NORTH LAWDALE	Partially Verified	-	4/8/1972	-
16-15-312-025-0000	4704 W FIFTH AVE	Owned by City	-	M1-2	24 AUSTIN	Unverified	-	-	-
16-15-412-018-0000	4009 W FIFTH AVE	Owned by City	-	B3-2	24 WEST GARFIELD PARK	Unverified	-	-	-
16-22-208-039-0000	4334 W 14TH ST	Owned by City	-	RT-4	24 NORTH LAWDALE	Partially Verified	-	9/19/1972	-
16-14-324-045-0000	1122 S INDEPENDENCE BLVD	Owned by City	-	RT-4	24 NORTH LAWDALE	Unverified	-	-	-
16-15-425-002-0000	1147 S KOSTNER AVE	Owned by City	-	PD 1352	24 NORTH LAWDALE	Partially Verified	-	5/8/1998	-
16-23-117-007-0000	1421 S AVERS AVE	Owned by City	-	RT-4	24 NORTH LAWDALE	Partially Verified	-	9/20/1976	-
16-23-215-028-0000	1442 S ST LOUIS AVE	Owned by City	-	RT-4	24 NORTH LAWDALE	Partially Verified	-	-	-
16-22-227-018-0000	1504 S KEDVALE AVE	Owned by City	-	RT-4	24 NORTH LAWDALE	Partially Verified	-	12/10/1979	-
16-23-201-018-0000	1231 S ST LOUIS AVE	Owned by City	-	RT-4	24 NORTH LAWDALE	Partially Verified	-	-	-
16-14-422-018-0000	3530 W GRENSHAW ST	Owned by City	-	RT-4	24 NORTH LAWDALE	Partially Verified	-	5/1/1984	-
16-23-126-013-0000	1547 S HAMLIN AVE	Owned by City	-	RT-4	24 NORTH LAWDALE	Partially Verified	-	12/16/1974	-
16-23-115-014-0000	1427 S HARDING AVE	Owned by City	-	RT-4	24 NORTH LAWDALE	Partially Verified	-	4/14/1972	-
16-23-402-024-0000	1608 S TRUMBULL AVE	Owned by City	-	RT-4	24 NORTH LAWDALE	Unverified	-	-	-
16-15-416-024-0000	4224 W TAYLOR ST	Owned by City	-	M1-2	24 WEST GARFIELD PARK	Unverified	-	-	-
16-22-207-020-0000	1255 S KOMENSKY AVE	Owned by City	-	RT-4	24 NORTH LAWDALE	Partially Verified	-	5/21/1970	-
16-23-129-004-0000	1511 S MILLARD AVE	Owned by City	-	RT-4	24 NORTH LAWDALE	Partially Verified	-	-	-
16-23-114-034-0000	1438 S HARDING AVE	Owned by City	-	RT-4	24 NORTH LAWDALE	Unverified	-	-	-
16-23-300-025-0000	1616 S HARDING AVE	Owned by City	-	RT-4	24 NORTH LAWDALE	Partially Verified	-	-	-
16-15-410-010-0000	743 S KEELER AVE	Owned by City	-	RS-3	24 WEST GARFIELD PARK	Partially Verified	-	2/21/1985	-
16-15-312-027-0000	4736 W FIFTH AVE	Owned by City	-	M1-2	24 AUSTIN	Unverified	-	-	-
16-15-413-027-0000	736 S PULASKI RD	Owned by City	-	B3-2	24 WEST GARFIELD PARK	Unverified	-	-	-
16-13-316-020-0000	3123 W ARTHINGTON ST	Owned by City	-	RT-4	24 EAST GARFIELD PARK	Partially Verified	-	2/28/1978	-
16-23-117-035-0000	1446 S HAMLIN AVE	Owned by City	-	RT-4	24 NORTH LAWDALE	Partially Verified	-	7/23/1985	-
16-23-121-018-0000	1447 S MILLARD AVE	Owned by City	-	RT-4	24 NORTH LAWDALE	Partially Verified	-	7/24/1981	-
16-23-217-009-0000	1433 S TRUMBULL AVE	Owned by City	-	RT-4	24 NORTH LAWDALE	Partially Verified	-	-	-
16-13-312-013-0000	3135 W POLK ST	Owned by City	-	RT-4	24 EAST GARFIELD PARK	Partially Verified	-	9/6/1973	-
16-14-405-009-0000	3431 W FLOURNOY ST	Owned by City	-	RT-4	24 EAST GARFIELD PARK	Partially Verified	-	5/18/1977	-

16-22-203-029-0000	1220 S KEELER AVE	Owned by City	-	RT-4	24 NORTH LAWDALE	Partially Verified	5/11/1982
16-23-208-003-0000	1323 S CENTRAL PARK AVE	Owned by City	-	RT-4	24 NORTH LAWDALE	Unverified	-
16-13-312-041-0000	3108 W ARTHINGTON ST	Owned by City	-	RT-4	24 EAST GARFIELD PARK	Partially Verified	10/1/1973
16-15-312-031-0000	4718 W FIFTH AVE	Owned by City	-	M1-2	24 AUSTIN	Unverified	-
16-22-110-025-0000	1408 S KOSTNER AVE	Owned by City	-	RT-4	24 NORTH LAWDALE	Partially Verified	2/9/1976
16-15-121-003-0000	411 S CICERO AVE	Owned by City	-	B3-2	24 AUSTIN	Partially Verified	6/12/1980
16-23-123-018-0000	1500 S SPRINGFIELD AVE	Owned by City	-	RT-4	24 NORTH LAWDALE	Partially Verified	1/14/1986
16-22-405-012-0000	1617 S KEDVALE AVE	Owned by City	-	RS-3	24 NORTH LAWDALE	Unverified	-
16-23-225-021-0000	1500 S HOMAN AVE	Owned by City	-	RT-4	24 NORTH LAWDALE	Partially Verified	-
16-23-403-010-0000	1631 S TRUMBULL AVE	Owned by City	-	RT-4	24 NORTH LAWDALE	Unverified	-
16-23-208-022-0000	3534 W DOUGLAS BLVD	Owned by City	-	RT-4	24 NORTH LAWDALE	Partially Verified	-
16-23-214-016-0000	3559 W DOUGLAS BLVD	Owned by City	-	RT-4	24 NORTH LAWDALE	Unverified	-
16-23-303-045-0000	1658 S HAMLIN AVE	Owned by City	-	RT-4	24 NORTH LAWDALE	Partially Verified	-
16-22-109-007-0000	1417 S KILBOURN AVE	Owned by City	-	RT-4	24 NORTH LAWDALE	Partially Verified	3/1/1973
16-23-224-040-0000	1554 S TRUMBULL AVE	Owned by City	-	B3-2	24 NORTH LAWDALE	Partially Verified	-
16-22-411-015-0000	4132 W 19TH ST	Owned by City	-	PD 10	24 NORTH LAWDALE	Unverified	-
16-22-219-033-0000	1442 S KEDVALE AVE	Owned by City	-	RT-4	24 NORTH LAWDALE	Partially Verified	10/22/1974
16-22-214-041-0000	1346 S KOMENSKY AVE	Owned by City	-	RT-4	24 NORTH LAWDALE	Partially Verified	5/22/1978
16-23-129-021-0000	1500 S CENTRAL PARK AVE	Owned by City	-	RT-4	24 NORTH LAWDALE	Partially Verified	-
16-23-208-021-0000	3536 W DOUGLAS BLVD	Owned by City	-	RT-4	24 NORTH LAWDALE	Partially Verified	-
16-14-408-023-0000	3554 W POLK ST	Owned by City	-	RT-4	24 EAST GARFIELD PARK	Partially Verified	4/27/1976
16-23-124-018-0000	1524 S AVERS AVE	Owned by City	-	RT-4	24 NORTH LAWDALE	Partially Verified	2/26/1973
16-23-403-028-0000	1618 S HOMAN AVE	Owned by City	-	RT-4	24 NORTH LAWDALE	Partially Verified	-
16-23-114-033-0000	1436 S HARDING AVE	Owned by City	-	RT-4	24 NORTH LAWDALE	Unverified	-
16-22-215-009-0000	1327 S KOMENSKY AVE	Owned by City	-	RT-4	24 NORTH LAWDALE	Partially Verified	5/31/1972
16-22-228-036-0000	4126 W 16TH ST	Owned by City	-	B3-2	24 NORTH LAWDALE	Partially Verified	6/27/1989
16-23-128-001-0000	1505 S LAWDALE AVE	Owned by City	-	RT-4	24 NORTH LAWDALE	Partially Verified	-
16-23-106-035-0000	1236 S CENTRAL PARK AVE	Owned by City	-	RT-4	24 NORTH LAWDALE	Partially Verified	8/6/1974
16-23-115-039-0000	1448 S SPRINGFIELD AVE	Owned by City	-	RT-4	24 NORTH LAWDALE	Partially Verified	6/30/1972
16-22-404-039-0000	1636 S KEDVALE AVE	Owned by City	-	RS-3	24 NORTH LAWDALE	Unverified	-
16-22-205-007-0000	4103 W ROOSEVELT RD	Owned by City	-	C1-2	24 NORTH LAWDALE	Unverified	-
16-23-209-030-0000	3412 W DOUGLAS BLVD	Owned by City	-	RT-4	24 NORTH LAWDALE	Partially Verified	-
16-15-417-048-0000	4101 W ARTHINGTON ST	Owned by City	-	RS-3	24 WEST GARFIELD PARK	Partially Verified	3/10/1982
16-15-312-034-0000	4708 W FIFTH AVE	Owned by City	-	M1-2	24 AUSTIN	Unverified	-
16-22-201-044-0000	1256 S KILDARE AVE	Owned by City	-	RT-4	24 NORTH LAWDALE	Partially Verified	3/9/1982
16-14-319-006-0000	3938 W FILLMORE ST	Owned by City	-	RT-4	24 NORTH LAWDALE	Partially Verified	5/29/1981
16-23-202-013-0000	3521 W 12TH PL	Owned by City	-	RT-4	24 NORTH LAWDALE	Partially Verified	-
16-23-128-017-0000	1504 S MILLARD AVE	Owned by City	-	RT-4	24 NORTH LAWDALE	Partially Verified	-
16-22-116-010-0000	1523 S KILBOURN AVE	Owned by City	-	RT-4	24 NORTH LAWDALE	Partially Verified	10/18/1979
16-22-413-025-0000	1804 S PULASKI RD	Owned by City	-	C1-2	24 NORTH LAWDALE	Unverified	-
16-22-200-022-0000	1247 S KOSTNER AVE	Owned by City	-	RT-4	24 NORTH LAWDALE	Partially Verified	4/3/1984
16-14-309-025-0000	3942 W POLK ST	Owned by City	-	RT-4	24 WEST GARFIELD PARK	Unverified	-
16-23-217-010-0000	1435 S TRUMBULL AVE	Owned by City	-	RT-4	24 NORTH LAWDALE	Partially Verified	-
16-23-126-030-0000	1544 S RIDGEWAY AVE	Owned by City	-	RT-4	24 NORTH LAWDALE	Partially Verified	4/2/1970
16-23-305-002-0000	1605 S RIDGEWAY AVE	Owned by City	-	B3-2	24 NORTH LAWDALE	Unverified	-
16-23-222-016-0000	1547 S CENTRAL PARK AVE	Owned by City	-	RT-4	24 NORTH LAWDALE	Unverified	-
16-22-406-006-0000	4045 W 16TH ST	Owned by City	-	B3-2	24 NORTH LAWDALE	Partially Verified	1/20/1977
16-23-103-001-0000	3825 W ROOSEVELT RD	Owned by City	-	B3-2	24 NORTH LAWDALE	Partially Verified	10/20/1972
16-22-208-037-0000	4338 W 14TH ST	Owned by City	-	RT-4	24 NORTH LAWDALE	Partially Verified	9/7/1989
16-23-104-024-0000	1228 S LAWDALE AVE	Owned by City	-	RT-4	24 NORTH LAWDALE	Unverified	-
16-14-303-020-0000	613 S INDEPENDENCE BLVD	Owned by City	-	B3-3	24 EAST GARFIELD PARK	Unverified	-
16-13-316-023-0000	3115 W ARTHINGTON ST	Owned by City	-	RT-4	24 EAST GARFIELD PARK	Partially Verified	4/9/1975
16-13-325-039-0000	3116 W ROOSEVELT RD	Owned by City	-	B3-3	24 NORTH LAWDALE	Partially Verified	2/4/1980
16-22-116-035-0000	1542 S KENNETH AVE	Owned by City	-	RT-4	24 NORTH LAWDALE	Unverified	-
16-23-110-036-0000	1336 S INDEPENDENCE BLVD	Owned by City	-	RT-4	24 NORTH LAWDALE	Partially Verified	9/1/1971
16-13-312-033-0000	3128 W ARTHINGTON ST	Owned by City	-	RT-4	24 EAST GARFIELD PARK	Partially Verified	3/1/1973
16-23-209-019-0000	1324 S HOMAN AVE	Owned by City	-	RT-4	24 NORTH LAWDALE	Partially Verified	-
16-23-112-004-0000	1309 S LAWDALE AVE	Owned by City	-	RT-4	24 NORTH LAWDALE	Partially Verified	12/28/1979
16-15-404-031-0000	704 S KEELER AVE	Owned by City	-	RT-4	24 WEST GARFIELD PARK	Partially Verified	3/1/1973
16-22-221-024-0000	1400 S KOMENSKY AVE	Owned by City	-	RT-4	24 NORTH LAWDALE	Unverified	-
16-23-216-014-0000	1445 S ST LOUIS AVE	Owned by City	-	RT-4	24 NORTH LAWDALE	Partially Verified	-
16-15-412-029-0000	4031 W FIFTH AVE	Owned by City	-	RT-4	24 WEST GARFIELD PARK	Unverified	-
16-14-318-028-0000	914 S INDEPENDENCE BLVD	Owned by City	-	RM-5	24 WEST GARFIELD PARK	Unverified	-
16-22-226-033-0000	1532 S KEELER AVE	Owned by City	-	RT-4	24 NORTH LAWDALE	Partially Verified	9/13/1977
16-14-328-040-0000	3714 W ROOSEVELT RD	Owned by City	-	C1-2	24 NORTH LAWDALE	Unverified	-
16-23-217-011-0000	1437 S TRUMBULL AVE	Owned by City	-	RT-4	24 NORTH LAWDALE	Partially Verified	-
16-23-102-001-0000	3859 W ROOSEVELT RD	Owned by City	-	B3-2	24 NORTH LAWDALE	Partially Verified	10/4/1984
16-22-213-017-0000	1340 S KARLOV AVE	Owned by City	-	RT-4	24 NORTH LAWDALE	Partially Verified	8/22/1977
16-22-407-001-0000	4025 W 16TH ST	Owned by City	-	B3-2	24 NORTH LAWDALE	Unverified	-
16-22-200-023-0000	1249 S KOSTNER AVE	Owned by City	-	RT-4	24 NORTH LAWDALE	Partially Verified	4/3/1984
16-14-403-020-0000	3232 W FLOURNOY ST	Owned by City	-	RT-4	24 EAST GARFIELD PARK	Partially Verified	11/9/1973
16-14-326-034-0000	3924 W ROOSEVELT RD	Owned by City	-	C1-2	24 NORTH LAWDALE	Unverified	-
16-14-306-027-0000	3842 W LEXINGTON ST	Owned by City	-	RT-4	24 WEST GARFIELD PARK	Unverified	-
16-23-214-032-0000	3555 W DOUGLAS BLVD	Owned by City	-	RT-4	24 NORTH LAWDALE	Unverified	-
16-22-116-024-0000	1516 S KENNETH AVE	Owned by City	-	RT-4	24 NORTH LAWDALE	Partially Verified	9/19/1980
16-23-400-064-0000	1654 S DRAKE AVE	Owned by City	-	RT-4	24 NORTH LAWDALE	Unverified	-
16-22-209-032-0000	4312 W 14TH ST	Owned by City	-	RT-4	24 NORTH LAWDALE	Partially Verified	10/4/1976
16-13-308-027-0000	3107 W LEXINGTON ST	Owned by City	-	RT-4	24 EAST GARFIELD PARK	Partially Verified	1/28/1976
16-22-413-028-0000	1816 S PULASKI RD	Owned by City	-	C1-2	24 NORTH LAWDALE	Partially Verified	1/23/1975
16-23-110-032-0000	1340 S INDEPENDENCE BLVD	Owned by City	-	RT-4	24 NORTH LAWDALE	Partially Verified	10/30/1980
16-22-226-026-0000	1510 S KEELER AVE	Owned by City	-	RT-4	24 NORTH LAWDALE	Partially Verified	11/15/1978
16-23-215-003-0000	3517 W DOUGLAS BLVD	Owned by City	-	RT-4	24 NORTH LAWDALE	Unverified	-
16-23-110-029-0000	1332 S INDEPENDENCE BLVD	Owned by City	-	RT-4	24 NORTH LAWDALE	Partially Verified	9/1/1989
16-22-222-033-0000	1432 S PULASKI RD	Owned by City	-	C1-2	24 NORTH LAWDALE	Unverified	-
16-23-224-039-0000	1550 S TRUMBULL AVE	Owned by City	-	RT-4	24 NORTH LAWDALE	Partially Verified	-
16-22-215-012-0000	1337 S KOMENSKY AVE	Owned by City	-	RT-4	24 NORTH LAWDALE	Partially Verified	12/23/1987
16-22-110-003-0000	1409 S KENNETH AVE	Owned by City	-	RT-4	24 NORTH LAWDALE	Unverified	-
16-22-115-030-0000	1534 S KILBOURN AVE	Owned by City	-	RT-4	24 NORTH LAWDALE	Unverified	-
16-22-211-039-0000	1346 S KEELER AVE	Owned by City	-	RT-4	24 NORTH LAWDALE	Partially Verified	10/30/1980
16-15-418-041-0000	4008 W TAYLOR ST	Owned by City	-	M1-1	24 WEST GARFIELD PARK	Unverified	-
16-23-112-002-0000	1303 S LAWDALE AVE	Owned by City	-	RT-4	24 NORTH LAWDALE	Unverified	-
16-23-128-002-0000	1507 S LAWDALE AVE	Owned by City	-	RT-4	24 NORTH LAWDALE	Partially Verified	-
16-22-202-003-0000	4353 W ROOSEVELT RD	Owned by City	-	C1-2	24 NORTH LAWDALE	Partially Verified	7/30/1979
16-23-215-015-0000	1437 S DRAKE AVE	Owned by City	-	RT-4	24 NORTH LAWDALE	Partially Verified	-
16-22-406-040-0000	4041 W 16TH ST	Owned by City	-	B3-2	24 NORTH LAWDALE	Partially Verified	8/19/1977
16-23-402-025-0000	1610 S TRUMBULL AVE	Owned by City	-	RT-4	24 NORTH LAWDALE	Partially Verified	-
16-14-500-042-0000	3201 W FLOURNOY ST	Owned by City	-	PD 999	24 EAST GARFIELD PARK	Partially Verified	-
16-22-215-023-0000	1308 S PULASKI RD	Owned by City	-	C1-2	24 NORTH LAWDALE	Unverified	-
16-23-402-017-0000	1647 S ST LOUIS AVE	Owned by City	-	RT-4	24 NORTH LAWDALE	Partially Verified	-
16-23-115-024-0000	1457 S HARDING AVE	Owned by City	-	RT-4	24 NORTH LAWDALE	Partially Verified	7/31/1979
16-22-223-024-0000	1520 S KOLIN AVE	Owned by City	-	RT-4	24 NORTH LAWDALE	Partially Verified	7/31/1979

16-22-229-043-0000	4048 W 16TH ST	Owned by City	-	B3-2	24 NORTH LAWDALE	Unverified	-
16-22-224-033-0000	1546 S KILDARE AVE	Owned by City	-	RT-4	24 NORTH LAWDALE	Partially Verified	8/22/1977
16-14-302-033-0000	3818 W FLOURNOY ST	Owned by City	-	RT-4	24 WEST GARFIELD PARK	Partially Verified	3/9/1982
16-22-223-025-0000	1522 S KOLIN AVE	Owned by City	-	RT-4	24 NORTH LAWDALE	Partially Verified	9/25/1969
16-13-312-043-0000	3102 W ARTHINGTON ST	Owned by City	-	RT-4	24 EAST GARFIELD PARK	Partially Verified	3/24/1982
16-23-114-002-0000	3945 W 14TH ST	Owned by City	-	RT-4	24 NORTH LAWDALE	Unverified	-
16-23-128-016-0000	1545 S LAWDALE AVE	Owned by City	-	RT-4	24 NORTH LAWDALE	Unverified	-
16-14-317-041-0000	3905 W ARTHINGTON ST	Owned by City	-	RT-4	24 WEST GARFIELD PARK	Partially Verified	5/27/1981
16-23-217-022-0000	1438 S HOMAN AVE	Owned by City	-	RT-4	24 NORTH LAWDALE	Partially Verified	-
16-14-401-043-0000	611 S ST LOUIS AVE	Owned by City	-	M1-3	24 EAST GARFIELD PARK	Partially Verified	12/14/1998
16-23-120-027-0000	1446 S MILLARD AVE	Owned by City	-	RT-4	24 NORTH LAWDALE	Partially Verified	1/29/1975
16-22-202-046-0000	4255 W ROOSEVELT RD	Owned by City	-	C1-2	24 NORTH LAWDALE	Partially Verified	8/22/1977
16-23-214-025-0000	1438 S DRAKE AVE	Owned by City	-	RT-4	24 NORTH LAWDALE	Partially Verified	-
16-23-223-002-0000	1503 S DRAKE AVE	Owned by City	-	RT-4	24 NORTH LAWDALE	Partially Verified	-
16-22-219-034-0000	1444 S KEDVALE AVE	Owned by City	-	RT-4	24 NORTH LAWDALE	Partially Verified	10/22/1974
16-15-312-026-0000	4738 W FIFTH AVE	Owned by City	-	M1-2	24 AUSTIN	Unverified	-
16-23-118-012-0000	1459 S HAMLIN AVE	Owned by City	-	RT-4	24 NORTH LAWDALE	Partially Verified	1/6/1989
16-23-303-031-0000	1618 S HAMLIN AVE	Owned by City	-	RT-4	24 NORTH LAWDALE	Unverified	-
16-23-305-017-0000	1649 S RIDGEWAY AVE	Owned by City	-	RT-4	24 NORTH LAWDALE	Unverified	-
16-15-412-009-0000	4037 W FIFTH AVE	Owned by City	-	RT-4	24 WEST GARFIELD PARK	Unverified	-
16-23-128-032-0000	3658 W 16TH ST	Owned by City	-	B3-2	24 NORTH LAWDALE	Partially Verified	-
16-14-422-021-0000	3518 W GRENSHAW ST	Owned by City	-	RT-4	24 NORTH LAWDALE	Partially Verified	9/10/1976
16-22-405-025-0000	1653 S KEDVALE AVE	Owned by City	-	RS-3	24 NORTH LAWDALE	Unverified	-
16-22-202-041-0000	1250 S TRIPP AVE	Owned by City	-	RT-4	24 NORTH LAWDALE	Unverified	-
16-22-413-026-0000	1808 S PULASKI RD	Owned by City	-	C1-2	24 NORTH LAWDALE	Unverified	-
16-22-209-036-0000	4306 W 14TH ST	Owned by City	-	RT-4	24 NORTH LAWDALE	Partially Verified	1/6/1983
16-22-211-046-0000	1357 S TRIPP AVE	Owned by City	-	RT-4	24 NORTH LAWDALE	Partially Verified	1/12/1976
16-23-216-015-0000	1447 S ST LOUIS AVE	Owned by City	-	RT-4	24 NORTH LAWDALE	Partially Verified	-
16-15-312-033-0000	4712 W FIFTH AVE	Owned by City	-	M1-2	24 AUSTIN	Unverified	-
16-13-316-014-0000	3137 W ARTHINGTON ST	Owned by City	-	RT-4	24 EAST GARFIELD PARK	Partially Verified	5/21/1975
16-22-406-029-0000	1628 S KOMENSKY AVE	Owned by City	-	RS-3	24 NORTH LAWDALE	Partially Verified	10/30/1980
16-15-410-002-0000	4157 W FIFTH AVE	Owned by City	-	RT-4	24 WEST GARFIELD PARK	Partially Verified	6/11/1980
16-22-110-034-0000	1430 S KOSTNER AVE	Owned by City	-	RT-4	24 NORTH LAWDALE	Partially Verified	10/7/1988
16-23-110-030-0000	1334 S INDEPENDENCE BLVD	Owned by City	-	RT-4	24 NORTH LAWDALE	Partially Verified	9/7/1989
16-14-400-012-0000	3536 W FLOURNOY ST	Owned by City	-	RT-4	24 EAST GARFIELD PARK	Unverified	-
16-23-403-019-0000	1653 S TRUMBULL AVE	Owned by City	-	RT-4	24 NORTH LAWDALE	Partially Verified	-
16-22-215-014-0000	1345 S KOMENSKY AVE	Owned by City	-	RT-4	24 NORTH LAWDALE	Partially Verified	12/16/1974
16-23-214-024-0000	1434 S DRAKE AVE	Owned by City	-	RT-4	24 NORTH LAWDALE	Partially Verified	-
16-14-408-002-0000	3553 W LEXINGTON ST	Owned by City	-	RT-4	24 EAST GARFIELD PARK	Partially Verified	12/28/1979
16-23-105-012-0000	1227 S LAWDALE AVE	Owned by City	-	RT-4	24 NORTH LAWDALE	Partially Verified	2/28/1978
16-15-327-019-0000	4448 W GRENSHAW ST	Owned by City	-	M2-2	24 NORTH LAWDALE	Partially Verified	5/9/1978
16-23-215-004-0000	3513 S DOUGLAS BLVD	Owned by City	-	RT-4	24 NORTH LAWDALE	Unverified	-
16-23-303-033-0000	1626 S HAMLIN AVE	Owned by City	-	RT-4	24 NORTH LAWDALE	Unverified	-
16-13-312-017-0000	3125 W POLK ST	Owned by City	-	RT-4	24 EAST GARFIELD PARK	Unverified	-
16-15-413-030-0000	4036 W POLK ST	Owned by City	-	RS-3	24 WEST GARFIELD PARK	Partially Verified	5/16/1973
16-23-100-007-0000	3940 W ROOSEVELT RD	Owned by City	-	C1-2	24 NORTH LAWDALE	Partially Verified	1/26/1981
16-22-202-047-0000	2141 S KILDARE AVE	Owned by City	-	RS-3	24 NORTH LAWDALE	Partially Verified	9/20/1973
16-23-126-022-0000	1522 S RIDGEWAY AVE	Owned by City	-	RT-4	24 NORTH LAWDALE	Partially Verified	4/13/1976
16-15-316-007-0000	749 S KOLMAR AVE	Owned by City	-	RS-3	24 WEST GARFIELD PARK	Unverified	-
16-23-214-031-0000	3551 W DOUGLAS BLVD	Owned by City	-	RT-4	24 NORTH LAWDALE	Unverified	-
16-15-417-022-0000	4105 W ARTHINGTON ST	Owned by City	-	RS-3	24 WEST GARFIELD PARK	Partially Verified	10/22/1979
16-13-325-027-0000	1122 S ALBANY AVE	Owned by City	-	RT-4	24 NORTH LAWDALE	Partially Verified	12/27/1978
16-13-320-006-0000	3126 W FILLMORE ST	Owned by City	-	M1-2	24 NORTH LAWDALE	Partially Verified	6/11/1980
16-23-105-010-0000	1219 S LAWDALE AVE	Owned by City	-	RT-4	24 NORTH LAWDALE	Partially Verified	12/19/1975
16-23-114-006-0000	3935 W 14TH ST	Owned by City	-	RT-4	24 NORTH LAWDALE	Partially Verified	11/9/1973
16-22-224-032-0000	1544 S KILDARE AVE	Owned by City	-	RT-4	24 NORTH LAWDALE	Partially Verified	12/28/1979
16-23-110-037-0000	1338 S INDEPENDENCE BLVD	Owned by City	-	RT-4	24 NORTH LAWDALE	Partially Verified	9/7/1989
16-23-122-031-0000	1536 S HARDING AVE	Owned by City	-	RT-4	24 NORTH LAWDALE	Partially Verified	9/29/1987
16-23-224-037-0000	1542 S TRUMBULL AVE	Owned by City	-	RT-4	24 NORTH LAWDALE	Partially Verified	-
16-13-320-007-0000	3122 W FILLMORE ST	Owned by City	-	M1-2	24 NORTH LAWDALE	Partially Verified	8/31/1986
16-23-106-020-0000	1245 S MILLARD AVE	Owned by City	-	RT-4	24 NORTH LAWDALE	Unverified	-
16-15-413-028-0000	4042 W POLK ST	Owned by City	-	RS-3	24 WEST GARFIELD PARK	Partially Verified	10/16/1970
16-23-306-008-0000	1623 S LAWDALE AVE	Owned by City	-	RT-4	24 NORTH LAWDALE	Partially Verified	-
16-23-217-005-0000	1421 S TRUMBULL AVE	Owned by City	-	RT-4	24 NORTH LAWDALE	Unverified	-
16-23-306-015-0000	1649 S LAWDALE AVE	Owned by City	-	RT-4	24 NORTH LAWDALE	Partially Verified	-
16-14-404-005-0000	713 S CENTRAL PARK AVE	Owned by City	-	RT-4	24 EAST GARFIELD PARK	Partially Verified	2/8/1982
16-23-305-041-0000	1601 S RIDGEWAY AVE	Owned by City	-	B3-2	24 NORTH LAWDALE	Unverified	-
16-24-301-003-0000	3155 W OGDEN AVE	Owned by City	-	B3-2	24 NORTH LAWDALE	Partially Verified	-
16-23-400-063-0000	1648 S DRAKE AVE	Owned by City	-	RT-4	24 NORTH LAWDALE	Partially Verified	-
16-15-416-022-0000	4228 W TAYLOR ST	Owned by City	-	M1-2	24 WEST GARFIELD PARK	Unverified	-
16-23-305-032-0000	1634 S LAWDALE AVE	Owned by City	-	RT-4	24 NORTH LAWDALE	Unverified	-
16-15-427-036-0000	4114 W ROOSEVELT RD	Owned by City	-	C1-2	24 NORTH LAWDALE	Partially Verified	2/18/1986
16-22-215-018-0000	1353 S KOMENSKY AVE	Owned by City	-	RT-4	24 NORTH LAWDALE	Partially Verified	6/8/1987
16-23-400-001-0000	1603 S CENTRAL PARK AVE	Owned by City	-	B3-2	24 NORTH LAWDALE	Unverified	-
16-15-412-010-0000	4035 W FIFTH AVE	Owned by City	-	RT-4	24 WEST GARFIELD PARK	Unverified	-
16-22-203-036-0000	1246 S KEELER AVE	Owned by City	-	RT-4	24 NORTH LAWDALE	Partially Verified	8/24/2004
16-15-404-038-0000	4214 W FIFTH AVE	Owned by City	-	RT-4	24 WEST GARFIELD PARK	Partially Verified	10/14/1977
16-15-312-035-0000	4706 W FIFTH AVE	Owned by City	-	M1-2	24 AUSTIN	Unverified	-
16-15-414-047-0000	814 S PULASKI RD	Owned by City	-	B3-2	24 WEST GARFIELD PARK	Unverified	-
16-23-304-027-0000	1618 S RIDGEWAY AVE	Owned by City	-	RT-4	24 NORTH LAWDALE	Unverified	-
16-14-408-022-0000	3501 W LEXINGTON ST	Owned by City	-	RT-4	24 EAST GARFIELD PARK	Partially Verified	6/7/1979
16-14-309-020-0000	3956 W POLK ST	Owned by City	-	B3-2	24 WEST GARFIELD PARK	Unverified	-
16-23-217-015-0000	1449 S TRUMBULL AVE	Owned by City	-	RT-4	24 NORTH LAWDALE	Partially Verified	-
16-14-323-044-0000	3908 W GRENSHAW ST	Owned by City	-	RT-4	24 NORTH LAWDALE	Unverified	-
16-22-117-041-0000	4406 W 16TH ST	Owned by City	-	B3-1	24 NORTH LAWDALE	Partially Verified	1/6/1984
16-23-202-015-0000	3517 W 12TH PL	Owned by City	-	RT-4	24 NORTH LAWDALE	Unverified	-
16-23-304-006-0000	1619 S HAMLIN AVE	Owned by City	-	RT-4	24 NORTH LAWDALE	Partially Verified	-
16-22-212-034-0000	1324 S KEDVALE AVE	Owned by City	-	RT-4	24 NORTH LAWDALE	Partially Verified	6/20/1978
16-15-414-050-0000	801 S KARLOV AVE	Owned by City	-	RS-3	24 WEST GARFIELD PARK	Partially Verified	9/4/1979
16-22-206-017-0000	1245 S KARLOV AVE	Owned by City	-	RT-4	24 NORTH LAWDALE	Partially Verified	5/27/1981
16-23-105-009-0000	1215 S LAWDALE AVE	Owned by City	-	B3-2	24 NORTH LAWDALE	Unverified	-
16-15-312-032-0000	4714 W FIFTH AVE	Owned by City	-	M1-2	24 AUSTIN	Unverified	-
16-15-418-044-0000	4000 W TAYLOR ST	Owned by City	-	M1-1	24 WEST GARFIELD PARK	Unverified	-
16-23-214-026-0000	1440 S DRAKE AVE	Owned by City	-	RT-4	24 NORTH LAWDALE	Partially Verified	-
16-22-227-042-0000	4136 W 16TH ST	Owned by City	-	C1-2	24 NORTH LAWDALE	Partially Verified	4/11/1972
16-22-212-022-0000	1353 S KEELER AVE	Owned by City	-	RT-4	24 NORTH LAWDALE	Unverified	-
16-22-203-028-0000	1222 S KEELER AVE	Owned by City	-	RT-4	24 NORTH LAWDALE	Partially Verified	10/18/1979
16-14-405-010-0000	3433 W FLOURNOY ST	Owned by City	-	RT-4	24 EAST GARFIELD PARK	Partially Verified	2/9/1977
16-22-214-007-0000	1317 S KARLOV AVE	Owned by City	-	RT-4	24 NORTH LAWDALE	Unverified	-
16-23-117-008-0000	1423 S AVERS AVE	Owned by City	-	RT-4	24 NORTH LAWDALE	Partially Verified	2/6/1976
16-15-415-018-0000	1135 S KOSTNER AVE	Owned by City	-	PD 1352	24 NORTH LAWDALE	Partially Verified	7/6/1979

16-23-110-028-0000	1326 S INDEPENDENCE BLVD	Owned by City	-	RT-4	24 NORTH LAWDALE	Partially Verified	-	1/14/1988	-
16-23-104-018-0000	3709 W ROOSEVELT RD	Owned by City	-	B3-2	24 NORTH LAWDALE	Partially Verified	-	8/23/1977	-
16-22-215-013-0000	1343 S KOMENSKY AVE	Owned by City	-	RT-4	24 NORTH LAWDALE	Partially Verified	-	5/18/1972	-
16-22-206-001-0000	4059 W ROOSEVELT RD	Owned by City	-	C1-2	24 NORTH LAWDALE	Unverified	-	-	-
16-23-403-027-0000	1612 S HOMAN AVE	Owned by City	-	RT-4	24 NORTH LAWDALE	Partially Verified	-	-	-
16-23-126-032-0000	1550 S RIDGEWAY AVE	Owned by City	-	RT-4	24 NORTH LAWDALE	Partially Verified	-	-	-
16-14-323-045-0000	3906 W GRENSHAW ST	Owned by City	-	RT-4	24 NORTH LAWDALE	Partially Verified	-	12/23/1987	-
16-14-328-005-0000	1147 S INDEPENDENCE BLVD	Owned by City	-	RT-4	24 NORTH LAWDALE	Partially Verified	-	10/12/1982	-
16-14-317-015-0000	3925 W ARTHINGTON ST	Owned by City	-	RT-4	24 WEST GARFIELD PARK	Partially Verified	-	3/1/1973	-
16-15-412-002-0000	4061 W FIFTH AVE	Owned by City	-	B1-1	24 WEST GARFIELD PARK	Partially Verified	-	3/1/1973	-
17-20-103-005-0000	1247 W ROOSEVELT RD	Owned by City	-	PD 896	25 NEAR WEST SIDE	Unverified	-	-	-
17-30-120-027-0000	2590 S BLUE ISLAND AVE	Owned by City	-	C1-3	25 LOWER WEST SIDE	Unverified	-	-	-
17-21-336-010-0000	402 W CERMAK RD	Owned by City	-	PMD 11	25 ARMOUR SQUARE	Unverified	-	-	-
17-20-324-027-0000	2002 S THROOP ST	Owned by City	-	RT-4	25 LOWER WEST SIDE	Unverified	-	-	-
17-20-103-006-0000	1243 W ROOSEVELT RD	Owned by City	-	PD 896	25 NEAR WEST SIDE	Unverified	-	-	-
17-20-103-010-0000	1233 W ROOSEVELT RD	Owned by City	-	PD 896	25 NEAR WEST SIDE	Unverified	-	-	-
17-20-103-012-0000	1225 W ROOSEVELT RD	Owned by City	-	PD 896	25 NEAR WEST SIDE	Unverified	-	-	-
17-20-103-013-0000	1223 W ROOSEVELT RD	Owned by City	-	PD 896	25 NEAR WEST SIDE	Unverified	-	-	-
17-20-103-014-0000	1221 W ROOSEVELT RD	Owned by City	-	PD 896	25 NEAR WEST SIDE	Unverified	-	-	-
17-19-414-050-0000	1934 W CULLERTON ST	Owned by City	Y	RT-4	25 LOWER WEST SIDE	Partially Verified	-	-	-
17-20-302-009-0000	1541 W 17TH ST	Owned by City	Y	B3-2	25 LOWER WEST SIDE	Partially Verified	-	-	-
17-21-334-006-0000	2120 S CANAL ST	Owned by City	-	PD 1208	25 ARMOUR SQUARE	Verified	-	6/27/2005	-
17-31-204-037-0000	3201 S WOOD ST	Owned by City	-	M2-3	25 MCKINLEY PARK	Unverified	-	-	-
17-21-309-016-0000	1616 S STEWART AVE	Owned by City	-	PMD 11	25 NEAR WEST SIDE	Partially Verified	-	-	-
17-20-103-002-0000	1255 W ROOSEVELT RD	Owned by City	-	PD 896	25 NEAR WEST SIDE	Unverified	-	-	-
17-20-313-001-0000	1803 S LOOMIS ST	Owned by City	Y	C1-2	25 LOWER WEST SIDE	Partially Verified	-	-	-
17-28-104-016-0000	2218 S STEWART AVE	Owned by City	-	RM-5	25 ARMOUR SQUARE	Unverified	-	-	-
17-21-317-029-0000	1903 S CANALPORT AVE	Owned by City	-	C1-2	25 LOWER WEST SIDE	Unverified	-	-	-
17-21-336-023-0000	414 W CERMAK RD	Owned by City	-	PMD 11	25 ARMOUR SQUARE	Unverified	-	-	-
17-20-103-001-0000	1257 W ROOSEVELT RD	Owned by City	-	PD 896	25 NEAR WEST SIDE	Unverified	-	-	-
17-20-103-003-0000	1253 W ROOSEVELT RD	Owned by City	-	PD 896	25 NEAR WEST SIDE	Unverified	-	-	-
17-20-313-003-0000	1809 S LOOMIS ST	Owned by City	Y	C1-2	25 LOWER WEST SIDE	Partially Verified	-	-	-
17-30-120-025-0000	2594 S BLUE ISLAND AVE	Owned by City	-	C1-3	25 LOWER WEST SIDE	Unverified	-	-	-
17-21-336-025-0000	412 W CERMAK RD	Owned by City	-	PMD 11	25 ARMOUR SQUARE	Unverified	-	-	-
17-20-103-008-0000	1239 W ROOSEVELT RD	Owned by City	-	PD 896	25 NEAR WEST SIDE	Unverified	-	-	-
17-30-120-028-0000	2588 S BLUE ISLAND AVE	Owned by City	-	C1-3	25 LOWER WEST SIDE	Unverified	-	-	-
17-20-103-009-0000	1237 W ROOSEVELT RD	Owned by City	-	PD 896	25 NEAR WEST SIDE	Unverified	-	-	-
17-20-103-007-0000	1241 W ROOSEVELT RD	Owned by City	-	PD 896	25 NEAR WEST SIDE	Unverified	-	-	-
17-31-204-002-0000	3159 S WOOD ST	Owned by City	-	M2-3	25 MCKINLEY PARK	Unverified	-	-	-
17-19-412-005-0000	1747 W 18TH PL	Owned by City	-	RT-4	25 LOWER WEST SIDE	Unverified	-	-	-
17-20-103-011-0000	1231 W ROOSEVELT RD	Owned by City	-	PD 896	25 NEAR WEST SIDE	Unverified	-	-	-
17-16-313-042-0000	848 S DESPLAINES ST	Owned by City	-	DS-5	25 NEAR WEST SIDE	Unverified	-	-	-
17-29-308-007-0000	3031 S ASHLAND AVE	Owned by City	-	PMD 11	25 LOWER WEST SIDE	Unverified	-	-	-
17-30-120-026-0000	2592 S BLUE ISLAND AVE	Owned by City	-	C1-3	25 LOWER WEST SIDE	Unverified	-	-	-
17-20-103-004-0000	1249 W ROOSEVELT RD	Owned by City	-	PD 896	25 NEAR WEST SIDE	Partially Verified	-	-	-
17-20-124-021-0000	1412 S BLUE ISLAND AVE	Owned by City	-	PD 896	25 NEAR WEST SIDE	Unverified	-	-	-
17-17-410-008-0000	1103 W VERNON PARK PL	Owned by City	-	RT-4	25 NEAR WEST SIDE	Partially Verified	-	-	-
17-16-239-012-0000	520 S WELLS ST	Owned by City	-	DX-12	25 LOOP	Unverified	-	-	-
17-20-124-020-0000	1249 S BLUE ISLAND AVE	Owned by City	-	PD 188	25 NEAR WEST SIDE	Partially Verified	-	-	-
17-16-239-014-0000	520 S WELLS ST	Owned by City	-	DX-12	25 LOOP	Partially Verified	-	-	-
17-16-239-015-0000	408 S WELLS ST	Owned by City	-	DC-16	25 LOOP	Unverified	-	-	-
17-16-239-013-0000	520 S WELLS ST	Owned by City	-	DX-12	25 LOOP	Unverified	-	-	-
17-16-239-011-0000	520 S WELLS ST	Owned by City	-	DX-12	25 LOOP	Partially Verified	-	-	-
17-30-126-001-0000	2423 S HOYNE AVE	Owned by City	-	PMD 11	25 LOWER WEST SIDE	Partially Verified	-	-	-
17-17-418-012-0000	1079 W POLK ST	Owned by City	-	RT-4	25 NEAR WEST SIDE	Partially Verified	-	-	-
13-35-231-025-0000	3502 W ARMITAGE AVE	Owned by City	-	B3-1	26 LOGAN SQUARE	Unverified	-	-	-
16-02-129-003-0000	3732 W GRAND AVE	Owned by City	-	C2-1	26 HUMBOLDT PARK	Unverified	-	-	-
16-01-402-011-0000	2537 W DIVISION ST	Owned by City	-	B1-1	26 WEST TOWN	Unverified	-	-	-
16-01-318-009-0000	890 N SACRAMENTO BLVD	Owned by City	-	RS-3	26 HUMBOLDT PARK	Unverified	-	-	-
16-02-210-012-0000	3331 W LE MOYNE ST	Owned by City	-	RS-3	26 HUMBOLDT PARK	Verified	-	12/5/1994	-
16-01-231-037-0000	2626 W DIVISION ST	Owned by City	-	B1-1	26 WEST TOWN	Unverified	-	-	-
16-02-408-033-0000	1142 N CHRISTIANA AVE	Owned by City	-	RS-3	26 HUMBOLDT PARK	Unverified	-	-	-
16-01-402-017-0000	2521 W DIVISION ST	Owned by City	-	B1-1	26 WEST TOWN	Unverified	-	-	-
16-01-413-041-0000	1024 N ROCKWELL ST	Owned by City	-	RT-4	26 WEST TOWN	Verified	-	9/27/1991	-
16-03-220-037-0000	4306 W KAMERLING AVE	Owned by City	-	RS-3	26 HUMBOLDT PARK	Unverified	-	-	-
16-02-408-034-0000	1138 N CHRISTIANA AVE	Owned by City	-	RS-3	26 HUMBOLDT PARK	Unverified	-	-	-
16-01-402-018-0000	2519 W DIVISION ST	Owned by City	-	B1-1	26 WEST TOWN	Unverified	-	-	-
17-07-113-010-0000	2341 W ERIE ST	Owned by City	-	RS-3	26 WEST TOWN	Unverified	-	-	-
13-35-318-004-0000	1736 N RIDGEWAY AVE	Owned by City	-	RS-3	26 HUMBOLDT PARK	Unverified	-	-	-
16-02-118-038-0000	3808 W GRAND AVE	Owned by City	-	B3-1	26 HUMBOLDT PARK	Unverified	-	-	-
16-01-231-022-0000	1222 N ROCKWELL ST	Owned by City	-	RS-3	26 WEST TOWN	Partially Verified	-	-	-
13-34-430-003-0000	1651 N KEYSTONE AVE	Owned by City	-	RS-3	26 HUMBOLDT PARK	Unverified	-	-	-
16-02-105-008-0000	3724 W LE MOYNE ST	Owned by City	-	RS-3	26 HUMBOLDT PARK	Partially Verified	-	-	-
13-35-320-048-0000	1702 N MONTICELLO AVE	Owned by City	-	RS-3	26 HUMBOLDT PARK	Unverified	-	-	-
16-11-130-018-0000	409 N HAMLIN AVE	Owned by City	-	RT-4	27 HUMBOLDT PARK	Unverified	-	-	-
16-11-211-005-0000	643 N TRUMBULL AVE	Owned by City	-	RS-3	27 HUMBOLDT PARK	Unverified	-	-	-
16-11-214-004-0000	647 N SPAULDING AVE	Owned by City	-	RS-3	27 HUMBOLDT PARK	Unverified	-	-	-
16-12-416-020-0000	2515 W LAKE ST	Owned by City	-	PMD 4	27 NEAR WEST SIDE	Unverified	-	-	-
16-11-210-004-0000	647 N ST LOUIS AVE	Owned by City	-	RS-3	27 HUMBOLDT PARK	Unverified	-	-	-
16-11-211-023-0000	3416 W OHIO ST	Owned by City	-	RS-3	27 HUMBOLDT PARK	Unverified	-	-	-
16-12-106-033-0000	3138 W FRANKLIN BLVD	Owned by City	-	M1-2	27 HUMBOLDT PARK	Unverified	-	-	-
16-11-113-020-0000	625 N AVERS AVE	Owned by City	-	RS-3	27 HUMBOLDT PARK	Unverified	-	-	-
16-13-109-024-0000	2842 W WILCOX ST	Owned by City	-	RT-4	27 EAST GARFIELD PARK	Unverified	-	-	-
16-12-317-007-0000	3140 W MAYPOLE AVE	Owned by City	-	C3-1	27 EAST GARFIELD PARK	Unverified	-	-	-
16-12-317-014-0000	3119 W LAKE ST	Owned by City	-	C3-1	27 EAST GARFIELD PARK	Unverified	-	-	-
16-02-321-013-0000	929 N HAMLIN AVE	Owned by City	-	RS-3	27 HUMBOLDT PARK	Verified	-	10/17/2014	-
17-18-116-005-0000	2151 W ADAMS ST	Owned by City	-	RM-5	27 NEAR WEST SIDE	Unverified	-	-	-
16-11-116-005-0000	645 N LAWDALE AVE	Owned by City	-	RT-4	27 HUMBOLDT PARK	Verified	-	6/7/1994	-
16-11-210-026-0000	640 N TRUMBULL AVE	Owned by City	-	RS-3	27 HUMBOLDT PARK	Unverified	-	-	-
16-11-114-024-0000	648 N RIDGEWAY AVE	Owned by City	-	RT-4	27 HUMBOLDT PARK	Unverified	-	-	-
16-11-132-010-0000	435 N LAWDALE AVE	Owned by City	-	RT-4	27 HUMBOLDT PARK	Unverified	-	-	-
16-11-131-034-0000	442 N LAWDALE AVE	Owned by City	-	RT-4	27 HUMBOLDT PARK	Verified	-	6/6/2003	-
16-11-132-007-0000	443 N LAWDALE AVE	Owned by City	-	RT-4	27 HUMBOLDT PARK	Partially Verified	-	7/25/1980	-
16-12-109-002-0000	3149 W FRANKLIN BLVD	Owned by City	-	M1-2	27 HUMBOLDT PARK	Unverified	-	-	-
16-11-121-037-0000	504 N HAMLIN AVE	Owned by City	-	RT-4	27 HUMBOLDT PARK	Partially Verified	-	5/11/1982	-
16-11-123-029-0000	518 N LAWDALE AVE	Owned by City	-	RT-4	27 HUMBOLDT PARK	Partially Verified	-	11/2/1985	-
16-11-125-010-0000	533 N MONTICELLO AVE	Owned by City	-	RM-5	27 HUMBOLDT PARK	Unverified	-	-	-
16-11-124-005-0000	3651 W OHIO ST	Owned by City	-	RT-4	27 HUMBOLDT PARK	Unverified	-	-	-
16-11-114-031-0000	632 N RIDGEWAY AVE	Owned by City	-	RT-4	27 HUMBOLDT PARK	Partially Verified	-	11/23/1981	-
16-12-106-002-0000	543 N KEDZIE AVE	Owned by City	-	B3-2	27 HUMBOLDT PARK	Unverified	-	-	-
16-11-113-024-0000	617 N AVERS AVE	Owned by City	-	RS-3	27 HUMBOLDT PARK	Partially Verified	-	6/12/1984	-

16-12-111-012-0000	426 N WHIPPLE ST	Owned by City	-	C1-2	27 HUMBOLDT PARK	Unverified	-	-
16-12-111-015-0000	426 N WHIPPLE ST	Owned by City	-	C1-2	27 HUMBOLDT PARK	Unverified	-	-
17-18-102-050-0000	2127 W MADISON ST	Owned by City	Y	B1-3	27 NEAR WEST SIDE	Partially Verified	-	-
17-17-102-019-0000	15 S LAFLIN ST	Owned by City	Y	C2-2	27 NEAR WEST SIDE	Partially Verified	-	-
17-17-102-030-0000	1442 W MONROE ST	Owned by City	Y	C2-2	27 NEAR WEST SIDE	Partially Verified	-	-
17-17-102-004-0000	1453 W MADISON ST	Owned by City	Y	C2-2	27 NEAR WEST SIDE	Partially Verified	-	-
16-13-108-004-0000	2959 W FIFTH AVE	Owned by City	-	C1-2	27 EAST GARFIELD PARK	Verified	-	4/5/1972
16-02-417-047-0000	900 N TRUMBULL AVE	Owned by City	-	RS-3	27 HUMBOLDT PARK	Unverified	-	-
16-12-320-010-0000	3007 W LAKE ST	Owned by City	-	M1-2	27 EAST GARFIELD PARK	Verified	-	2/13/2001
16-12-421-063-0000	2757 W WASHINGTON BLVD	Owned by City	-	RT-4	27 EAST GARFIELD PARK	Verified	-	3/4/1999
16-12-323-022-0000	2824 W WASHINGTON BLVD	Owned by City	-	RT-4	27 EAST GARFIELD PARK	Verified	-	1/30/1975
16-13-202-005-0000	2553 W MADISON ST	Owned by City	-	C1-2	27 NEAR WEST SIDE	Unverified	-	-
16-12-322-008-0000	2833 W LAKE ST	Owned by City	-	M1-2	27 EAST GARFIELD PARK	Unverified	-	-
16-12-322-009-0000	123 N FRANCISCO AVE	Owned by City	-	RT-4	27 EAST GARFIELD PARK	Unverified	-	-
16-12-419-010-0000	2557 W MAYPOLE AVE	Owned by City	-	M1-1	27 NEAR WEST SIDE	Unverified	-	-
16-13-209-010-0000	2637 W WILCOX ST	Owned by City	-	M1-2	27 EAST GARFIELD PARK	Unverified	-	-
16-13-209-017-0000	2515 W WILCOX ST	Owned by City	-	RM-5	27 NEAR WEST SIDE	Unverified	-	-
16-12-312-018-0000	3126 W LAKE ST	Owned by City	-	M1-3	27 EAST GARFIELD PARK	Unverified	-	-
16-12-416-033-0000	2552 W MAYPOLE AVE	Owned by City	-	PMD 4	27 NEAR WEST SIDE	Unverified	-	-
16-12-416-005-0000	2561 W LAKE ST	Owned by City	-	PMD 4	27 NEAR WEST SIDE	Unverified	-	-
16-12-416-024-0000	2503 W LAKE ST	Owned by City	-	PMD 4	27 NEAR WEST SIDE	Unverified	-	-
16-12-416-039-0000	2532 W MAYPOLE AVE	Owned by City	-	PMD 4	27 NEAR WEST SIDE	Unverified	-	-
16-12-415-010-0000	2731 W LAKE ST	Owned by City	-	M1-2	27 EAST GARFIELD PARK	Unverified	-	-
16-13-216-005-0000	2749 W JACKSON BLVD	Owned by City	-	RT-4	27 EAST GARFIELD PARK	Partially Verified	-	8/6/1980
16-12-106-035-0000	3134 W FRANKLIN BLVD	Owned by City	-	M1-2	27 HUMBOLDT PARK	Partially Verified	-	7/20/1982
16-11-122-025-0000	550 N RIDGEWAY AVE	Owned by City	-	RT-4	27 HUMBOLDT PARK	Partially Verified	-	9/26/1973
16-11-115-004-0000	631 N RIDGEWAY AVE	Owned by City	-	RT-4	27 HUMBOLDT PARK	Verified	-	10/17/1973
16-13-201-001-0000	2671 W MADISON ST	Owned by City	-	RM-5	27 EAST GARFIELD PARK	Partially Verified	-	10/22/1998
16-11-227-008-0000	3401 W FRANKLIN BLVD	Owned by City	-	RM-5	27 HUMBOLDT PARK	Unverified	-	-
16-13-209-037-0000	2612 W ADAMS ST	Owned by City	-	PD 843	27 EAST GARFIELD PARK	Unverified	-	-
16-11-203-008-0000	729 N TRUMBULL AVE	Owned by City	-	RS-3	27 HUMBOLDT PARK	Unverified	-	-
16-12-416-007-0000	2557 W LAKE ST	Owned by City	-	PMD 4	27 NEAR WEST SIDE	Unverified	-	-
16-12-416-013-0000	2539 W LAKE ST	Owned by City	-	PMD 4	27 NEAR WEST SIDE	Unverified	-	-
16-12-416-017-0000	2521 W LAKE ST	Owned by City	-	PMD 4	27 NEAR WEST SIDE	Unverified	-	-
16-11-207-012-0000	718 N KEDZIE AVE	Owned by City	Y	RS-3	27 HUMBOLDT PARK	Unverified	-	-
17-07-327-009-0000	2023 W WASHINGTON BLVD	Owned by City	-	RT-4	27 NEAR WEST SIDE	Verified	-	7/11/2001
17-18-113-029-0000	208 S OAKLEY BLVD	Owned by City	-	RM-5	27 NEAR WEST SIDE	Verified	-	6/15/1989
16-12-317-004-0000	127 N KEDZIE AVE	Owned by City	-	C3-1	27 EAST GARFIELD PARK	Unverified	-	-
16-11-210-028-0000	636 N TRUMBULL AVE	Owned by City	-	RS-3	27 HUMBOLDT PARK	Unverified	-	-
16-11-116-006-0000	643 N LAWNDALE AVE	Owned by City	-	RT-4	27 HUMBOLDT PARK	Unverified	-	-
16-11-124-025-0000	503 N LAWNDALE AVE	Owned by City	-	RT-4	27 HUMBOLDT PARK	Unverified	-	-
16-11-124-024-0000	507 N LAWNDALE AVE	Owned by City	-	RT-4	27 HUMBOLDT PARK	Unverified	-	-
16-11-105-004-0000	3717 W CHICAGO AVE	Owned by City	-	B3-2	27 HUMBOLDT PARK	Unverified	-	-
16-11-213-014-0000	625 N CHRISTIANA AVE	Owned by City	-	RS-3	27 HUMBOLDT PARK	Unverified	-	-
16-11-116-020-0000	3654 W OHIO ST	Owned by City	-	RT-4	27 HUMBOLDT PARK	Unverified	-	-
16-11-116-016-0000	613 N LAWNDALE AVE	Owned by City	-	RT-4	27 HUMBOLDT PARK	Unverified	-	-
16-11-115-005-0000	629 N RIDGEWAY AVE	Owned by City	-	RT-4	27 HUMBOLDT PARK	Unverified	-	-
16-12-111-013-0000	426 N WHIPPLE ST	Owned by City	-	C1-2	27 HUMBOLDT PARK	Unverified	-	-
16-12-111-016-0000	426 N WHIPPLE ST	Owned by City	-	C1-2	27 HUMBOLDT PARK	Unverified	-	-
16-12-306-023-0000	318 N FRANCISCO AVE	Owned by City	-	PMD 4	27 EAST GARFIELD PARK	Unverified	-	-
17-07-329-038-0000	2214 W MADISON ST	Owned by City	Y	B1-3	27 NEAR WEST SIDE	Partially Verified	-	-
17-07-327-048-0000	49 N HOYNE AVE	Owned by City	Y	B3-1	27 NEAR WEST SIDE	Partially Verified	-	-
17-17-102-003-0000	1449 W MADISON ST	Owned by City	Y	C2-2	27 NEAR WEST SIDE	Partially Verified	-	-
17-18-103-024-0000	9 S HOYNE AVE	Owned by City	-	B1-3	27 NEAR WEST SIDE	Verified	-	11/20/1989
17-05-313-016-0000	1247 W CORTEZ ST	Owned by City	-	PMD 2	27 WEST TOWN	Unverified	-	-
17-04-415-015-0000	1044 N ORLEANS ST	Owned by City	Y	RT-4	27 NEAR NORTH SIDE	Partially Verified	-	-
16-02-403-001-0000	3523 W GRAND AVE	Owned by City	-	B3-1	27 HUMBOLDT PARK	Unverified	-	-
17-18-113-069-0000	2332 W JACKSON BLVD	Owned by City	-	RM-5	27 NEAR WEST SIDE	Verified	-	6/15/1992
16-13-201-005-0000	2643 W MADISON ST	Owned by City	-	RM-5	27 EAST GARFIELD PARK	Unverified	-	-
16-13-201-007-0000	2617 W MADISON ST	Owned by City	-	RM-5	27 EAST GARFIELD PARK	Unverified	-	-
16-12-426-028-0000	2632 W MADISON ST	Owned by City	-	C2-2	27 EAST GARFIELD PARK	Unverified	-	-
16-13-103-038-0000	2916 W FIFTH AVE	Owned by City	-	C1-2	27 EAST GARFIELD PARK	Unverified	-	-
17-17-107-027-0000	1434 W ADAMS ST	Owned by City	-	PD 103	27 NEAR WEST SIDE	Unverified	-	-
16-13-201-018-0000	2616 W MONROE ST	Owned by City	-	RM-5	27 EAST GARFIELD PARK	Unverified	-	-
16-12-322-004-0000	2849 W LAKE ST	Owned by City	-	M1-2	27 EAST GARFIELD PARK	Unverified	-	-
16-13-105-004-0000	2847 W MADISON ST	Owned by City	-	C1-2	27 EAST GARFIELD PARK	Unverified	-	-
17-07-319-017-0000	2001 W LAKE ST	Owned by City	-	C1-2	27 NEAR WEST SIDE	Unverified	-	-
16-12-427-028-0000	2618 W MADISON ST	Owned by City	-	C2-2	27 NEAR WEST SIDE	Unverified	-	-
16-12-427-054-0000	22 N CAMPBELL AVE	Owned by City	-	M1-1	27 NEAR WEST SIDE	Unverified	-	-
16-12-427-062-0000	2547 W WARREN BLVD	Owned by City	-	RT-4	27 NEAR WEST SIDE	Unverified	-	-
16-13-205-027-0000	2634 W WILCOX ST	Owned by City	-	M1-2	27 EAST GARFIELD PARK	Unverified	-	-
16-13-209-021-0000	2654 W ADAMS ST	Owned by City	-	M1-2	27 EAST GARFIELD PARK	Unverified	-	-
16-12-323-001-0000	139 N MOZART ST	Owned by City	-	M1-2	27 EAST GARFIELD PARK	Unverified	-	-
16-12-323-005-0000	131 N MOZART ST	Owned by City	-	M1-2	27 EAST GARFIELD PARK	Unverified	-	-
16-12-312-019-0000	3124 W LAKE ST	Owned by City	-	RT-4	27 EAST GARFIELD PARK	Unverified	-	-
16-12-312-036-0000	218 N ALBANY AVE	Owned by City	-	RT-4	27 EAST GARFIELD PARK	Unverified	-	-
16-13-108-012-0000	2939 W FIFTH AVE	Owned by City	-	C1-2	27 EAST GARFIELD PARK	Unverified	-	-
16-12-419-035-0000	2534 W WASHINGTON BLVD	Owned by City	-	M1-1	27 NEAR WEST SIDE	Unverified	-	-
16-13-116-008-0000	2943 W ADAMS ST	Owned by City	-	RT-4	27 EAST GARFIELD PARK	Unverified	-	-
16-12-416-038-0000	2536 W MAYPOLE AVE	Owned by City	-	PMD 4	27 NEAR WEST SIDE	Unverified	-	-
16-12-330-035-0000	2934 W MADISON ST	Owned by City	-	C1-2	27 EAST GARFIELD PARK	Unverified	-	-
16-12-330-036-0000	2932 W MADISON ST	Owned by City	-	C1-2	27 EAST GARFIELD PARK	Unverified	-	-
16-12-416-010-0000	2549 W LAKE ST	Owned by City	-	PMD 4	27 NEAR WEST SIDE	Partially Verified	-	2/18/1986
16-13-216-008-0000	2741 W JACKSON BLVD	Owned by City	-	RT-4	27 EAST GARFIELD PARK	Partially Verified	-	12/2/1974
16-13-216-009-0000	2737 W JACKSON BLVD	Owned by City	-	RT-4	27 EAST GARFIELD PARK	Verified	-	2/27/2019
16-12-308-037-0000	3128 W WALNUT ST	Owned by City	-	RT-4	27 EAST GARFIELD PARK	Unverified	-	-
16-11-211-006-0000	639 N TRUMBULL AVE	Owned by City	-	RS-3	27 HUMBOLDT PARK	Unverified	-	-
16-12-308-025-0000	3154 W WALNUT ST	Owned by City	-	B3-2	27 EAST GARFIELD PARK	Partially Verified	-	5/29/1969
16-12-312-008-0000	3156 W LAKE ST	Owned by City	-	C1-3	27 EAST GARFIELD PARK	Unverified	-	-
16-11-213-024-0000	3314 W OHIO ST	Owned by City	-	RS-3	27 HUMBOLDT PARK	Unverified	-	-
16-11-218-013-0000	550 N TRUMBULL AVE	Owned by City	-	RT-4	27 HUMBOLDT PARK	Unverified	-	-
16-13-122-028-0000	2912 W VAN BUREN ST	Owned by City	-	C1-3	27 EAST GARFIELD PARK	Verified	-	10/8/1991
16-12-416-004-0000	2563 W LAKE ST	Owned by City	-	PMD 4	27 NEAR WEST SIDE	Unverified	-	-
16-12-416-012-0000	2545 W LAKE ST	Owned by City	-	PMD 4	27 NEAR WEST SIDE	Unverified	-	-
16-11-211-002-0000	651 N TRUMBULL AVE	Owned by City	-	RS-3	27 HUMBOLDT PARK	Unverified	-	-
16-12-416-043-0000	2522 W MAYPOLE AVE	Owned by City	-	PMD 4	27 NEAR WEST SIDE	Unverified	-	-
17-07-435-013-0000	1666 W MADISON ST	Owned by City	-	C1-3	27 NEAR WEST SIDE	Unverified	-	-
16-12-324-022-0000	3146 W WARREN BLVD	Owned by City	-	RM-5	27 EAST GARFIELD PARK	Unverified	-	-
16-12-317-013-0000	3123 W LAKE ST	Owned by City	-	C3-1	27 EAST GARFIELD PARK	Unverified	-	-
16-12-317-012-0000	3127 W LAKE ST	Owned by City	-	C3-1	27 EAST GARFIELD PARK	Unverified	-	-
17-18-117-031-0000	212 S HOYNE AVE	Owned by City	-	RM-5	27 NEAR WEST SIDE	Unverified	-	-

16-11-209-028-0000	628 N ST LOUIS AVE	Owned by City	-	RS-3	27 HUMBOLDT PARK	Unverified	-	-
16-11-131-024-0000	407 N RIDGEWAY AVE	Owned by City	-	RT-4	27 HUMBOLDT PARK	Unverified	-	-
16-11-132-005-0000	3651 W FERDINAND ST	Owned by City	-	RT-4	27 HUMBOLDT PARK	Partially Verified	-	3/30/1972
16-11-124-026-0000	501 N LAWNDALE AVE	Owned by City	-	RT-4	27 HUMBOLDT PARK	Unverified	-	-
16-11-121-038-0000	500 N HAMLIN AVE	Owned by City	-	RT-4	27 HUMBOLDT PARK	Unverified	-	-
16-11-121-036-0000	506 N HAMLIN AVE	Owned by City	-	RT-4	27 HUMBOLDT PARK	Unverified	-	-
16-12-107-023-0000	524 N ALBANY AVE	Owned by City	-	RS-3	27 HUMBOLDT PARK	Unverified	-	-
16-11-104-028-0000	3740 W HURON ST	Owned by City	-	RT-4	27 HUMBOLDT PARK	Unverified	-	-
16-11-204-017-0000	713 N HOMAN AVE	Owned by City	-	RS-3	27 HUMBOLDT PARK	Unverified	-	-
16-11-223-003-0000	545 N SAWYER AVE	Owned by City	-	RT-4	27 HUMBOLDT PARK	Partially Verified	-	11/23/1981
16-11-116-015-0000	615 N LAWNDALE AVE	Owned by City	-	RT-4	27 HUMBOLDT PARK	Unverified	-	-
16-11-113-022-0000	621 N AVERS AVE	Owned by City	-	RS-3	27 HUMBOLDT PARK	Unverified	-	-
16-13-223-005-0000	2743 W GLADYS AVE	Owned by City	-	RT-4	27 EAST GARFIELD PARK	Verified	-	11/19/1998
16-02-330-027-0000	836 N LAWNDALE AVE	Owned by City	-	RS-3	27 HUMBOLDT PARK	Unverified	-	-
16-02-415-008-0000	937 N CENTRAL PARK AVE	Owned by City	-	RS-3	27 HUMBOLDT PARK	Unverified	-	-
16-02-421-016-0000	821 N ST LOUIS AVE	Owned by City	-	RS-3	27 HUMBOLDT PARK	Unverified	-	-
16-12-324-045-0000	3131 W WASHINGTON BLVD	Owned by City	-	RM-5	27 EAST GARFIELD PARK	Verified	-	7/29/1998
16-12-311-055-0000	2854 W WALNUT ST	Owned by City	-	RT-4	27 EAST GARFIELD PARK	Partially Verified	-	-
16-12-416-032-0000	2554 W MAYPOLE AVE	Owned by City	-	PMD 4	27 NEAR WEST SIDE	Partially Verified	-	4/24/1968
16-12-416-028-0000	2564 W MAYPOLE AVE	Owned by City	-	PMD 4	27 NEAR WEST SIDE	Partially Verified	-	5/30/2006
16-02-304-015-0000	1131 N HAMLIN AVE	Owned by City	-	RS-3	27 HUMBOLDT PARK	Unverified	-	-
17-18-113-013-0000	2341 W ADAMS ST	Owned by City	-	RM-5	27 NEAR WEST SIDE	Verified	-	7/18/2014
17-18-113-027-0000	2303 W ADAMS ST	Owned by City	-	RM-5	27 NEAR WEST SIDE	Verified	-	7/15/1981
16-12-306-028-0000	2946 W FULTON ST	Owned by City	-	RT-4	27 EAST GARFIELD PARK	Verified	-	6/7/1999
16-13-108-017-0000	2919 W MONROE ST	Owned by City	-	C1-2	27 EAST GARFIELD PARK	Unverified	-	-
16-12-316-004-0000	2819 W WALNUT ST	Owned by City	-	RT-4	27 EAST GARFIELD PARK	Unverified	-	-
16-13-103-039-0000	2914 W FIFTH AVE	Owned by City	-	C1-2	27 EAST GARFIELD PARK	Unverified	-	-
16-13-216-002-0000	2755 W JACKSON BLVD	Owned by City	-	RT-4	27 EAST GARFIELD PARK	Unverified	-	-
16-13-202-003-0000	2557 W MADISON ST	Owned by City	-	C1-2	27 NEAR WEST SIDE	Unverified	-	-
17-18-219-002-0000	1823 W ADAMS ST	Owned by City	-	B3-1	27 NEAR WEST SIDE	Unverified	-	-
16-12-320-009-0000	3011 W LAKE ST	Owned by City	-	M1-2	27 EAST GARFIELD PARK	Verified	-	2/13/2001
16-12-322-007-0000	2841 W LAKE ST	Owned by City	-	M1-2	27 EAST GARFIELD PARK	Unverified	-	-
16-12-419-006-0000	2567 W MAYPOLE AVE	Owned by City	-	M1-1	27 NEAR WEST SIDE	Unverified	-	-
16-13-209-012-0000	2631 W WILCOX ST	Owned by City	-	M1-2	27 EAST GARFIELD PARK	Unverified	-	-
16-13-209-018-0000	2609 W WILCOX ST	Owned by City	-	PD 843	27 EAST GARFIELD PARK	Unverified	-	-
16-12-312-014-0000	3132 W LAKE ST	Owned by City	-	M1-3	27 EAST GARFIELD PARK	Unverified	-	-
16-12-416-019-0000	2517 W LAKE ST	Owned by City	-	PMD 4	27 NEAR WEST SIDE	Unverified	-	-
16-12-427-071-0000	2551 W WARREN BLVD	Owned by City	-	C2-2	27 NEAR WEST SIDE	Partially Verified	-	6/7/1979
16-12-416-037-0000	2538 W MAYPOLE AVE	Owned by City	-	PMD 4	27 NEAR WEST SIDE	Partially Verified	-	7/15/2004
17-18-113-024-0000	2309 W ADAMS ST	Owned by City	-	RM-5	27 NEAR WEST SIDE	Verified	-	10/29/1970
17-18-113-028-0000	2301 W ADAMS ST	Owned by City	-	RM-5	27 NEAR WEST SIDE	Verified	-	11/17/1978
16-12-326-004-0000	2955 W WASHINGTON BLVD	Owned by City	-	RT-4	27 EAST GARFIELD PARK	Verified	-	8/27/1998
16-12-416-006-0000	2559 W LAKE ST	Owned by City	-	PMD 4	27 NEAR WEST SIDE	Unverified	-	-
16-13-108-015-0000	2931 W FIFTH AVE	Owned by City	-	C1-2	27 EAST GARFIELD PARK	Unverified	-	-
16-11-223-004-0000	543 N SAWYER AVE	Owned by City	-	RT-4	27 HUMBOLDT PARK	Unverified	-	-
16-12-416-035-0000	2544 W MAYPOLE AVE	Owned by City	-	PMD 4	27 NEAR WEST SIDE	Unverified	-	-
16-12-416-023-0000	2507 W LAKE ST	Owned by City	-	PMD 4	27 NEAR WEST SIDE	Unverified	-	-
16-11-219-019-0000	528 N HOMAN AVE	Owned by City	-	RT-4	27 HUMBOLDT PARK	Verified	-	5/9/2016
16-12-317-002-0000	135 N KEDZIE AVE	Owned by City	-	C3-1	27 EAST GARFIELD PARK	Unverified	-	-
16-12-317-006-0000	3141 W LAKE ST	Owned by City	-	C3-1	27 EAST GARFIELD PARK	Unverified	-	-
17-07-429-005-0000	1707 W WASHINGTON BLVD	Owned by City	-	C1-2	27 NEAR WEST SIDE	Unverified	-	-
17-07-327-014-0000	2011 W WASHINGTON BLVD	Owned by City	-	RT-4	27 NEAR WEST SIDE	Partially Verified	-	-
16-11-124-043-0000	506 N MONTICELLO AVE	Owned by City	Y	RT-4	27 HUMBOLDT PARK	Verified	-	12/20/2018
16-11-211-007-0000	637 N TRUMBULL AVE	Owned by City	-	RS-3	27 HUMBOLDT PARK	Unverified	-	-
16-11-131-022-0000	411 N RIDGEWAY AVE	Owned by City	-	RT-4	27 HUMBOLDT PARK	Unverified	-	-
16-11-131-043-0000	416 N LAWNDALE AVE	Owned by City	-	RT-4	27 HUMBOLDT PARK	Unverified	-	-
16-12-109-018-0000	428 N TROY ST	Owned by City	-	RS-3	27 HUMBOLDT PARK	Unverified	-	-
16-11-124-007-0000	549 N LAWNDALE AVE	Owned by City	-	RT-4	27 HUMBOLDT PARK	Verified	-	9/1/1977
16-11-104-029-0000	3738 W HURON ST	Owned by City	-	RT-4	27 HUMBOLDT PARK	Unverified	-	-
16-11-103-028-0000	726 N HAMLIN AVE	Owned by City	-	RT-4	27 HUMBOLDT PARK	Unverified	-	-
16-11-201-024-0000	738 N ST LOUIS AVE	Owned by City	-	RS-3	27 HUMBOLDT PARK	Unverified	-	-
16-11-201-009-0000	3501 W CHICAGO AVE	Owned by City	-	B3-1	27 HUMBOLDT PARK	Unverified	-	-
16-11-117-041-0000	600 N CENTRAL PARK AVE	Owned by City	-	RT-4	27 HUMBOLDT PARK	Unverified	-	-
16-12-102-012-0000	615 N KEDZIE AVE	Owned by City	-	C1-1	27 HUMBOLDT PARK	Unverified	-	-
16-12-103-019-0000	619 N TROY ST	Owned by City	-	RS-3	27 HUMBOLDT PARK	Unverified	-	-
16-11-114-032-0000	628 N RIDGEWAY AVE	Owned by City	-	RT-4	27 HUMBOLDT PARK	Unverified	-	-
16-12-108-012-0000	525 N ALBANY AVE	Owned by City	-	RS-3	27 HUMBOLDT PARK	Unverified	-	-
16-12-310-008-0000	2943 W FULTON ST	Owned by City	-	RT-4	27 EAST GARFIELD PARK	Verified	-	1/28/1999
17-05-201-010-0000	1220 N NORTH BRANCH ST	Owned by City	-	PMD 3	27 NEAR NORTH SIDE	Unverified	-	-
17-18-103-023-0000	2059 W MADISON ST	Owned by City	-	B1-3	27 NEAR WEST SIDE	Verified	-	11/20/1989
17-07-327-020-0000	2054 W WARREN BLVD	Owned by City	-	RT-4	27 NEAR WEST SIDE	Partially Verified	-	-
17-18-102-049-0000	2126 W MADISON ST	Owned by City	Y	B1-3	27 NEAR WEST SIDE	Partially Verified	-	-
16-02-320-018-0000	954 N HAMLIN AVE	Owned by City	-	RS-3	27 HUMBOLDT PARK	Unverified	-	-
16-02-416-007-0000	939 N DRAKE AVE	Owned by City	-	RS-3	27 HUMBOLDT PARK	Unverified	-	-
16-13-111-023-0000	2842 W ADAMS ST	Owned by City	-	RT-4	27 EAST GARFIELD PARK	Verified	-	4/11/2001
16-13-121-006-0000	2945 W JACKSON BLVD	Owned by City	-	RT-4	27 EAST GARFIELD PARK	Verified	-	9/27/1990
16-13-103-008-0000	2929 W MADISON ST	Owned by City	-	C1-2	27 EAST GARFIELD PARK	Unverified	-	-
16-13-103-009-0000	2927 W MADISON ST	Owned by City	-	C1-2	27 EAST GARFIELD PARK	Unverified	-	-
16-13-103-010-0000	2925 W MADISON ST	Owned by City	-	C1-2	27 EAST GARFIELD PARK	Unverified	-	-
16-12-427-010-0000	2543 W WARREN BLVD	Owned by City	-	RT-4	27 NEAR WEST SIDE	Unverified	-	-
16-13-110-002-0000	127 S SACRAMENTO BLVD	Owned by City	-	RT-4	27 EAST GARFIELD PARK	Unverified	-	-
17-17-107-049-0000	1449 W MONROE ST	Owned by City	-	PD 103	27 NEAR WEST SIDE	Unverified	-	-
16-13-202-004-0000	2555 W MADISON ST	Owned by City	-	C1-2	27 NEAR WEST SIDE	Unverified	-	-
16-13-202-009-0000	2533 W MADISON ST	Owned by City	-	C1-2	27 NEAR WEST SIDE	Unverified	-	-
16-12-322-002-0000	2855 W LAKE ST	Owned by City	-	M1-2	27 EAST GARFIELD PARK	Unverified	-	-
16-12-428-021-0000	2432 W MADISON ST	Owned by City	-	B3-3	27 NEAR WEST SIDE	Unverified	-	-
16-13-122-023-0000	330 S FRANCISCO AVE	Owned by City	-	RT-4	27 EAST GARFIELD PARK	Unverified	-	-
16-13-209-009-0000	2649 W WILCOX ST	Owned by City	-	M1-2	27 EAST GARFIELD PARK	Unverified	-	-
16-12-312-016-0000	3126 W LAKE ST	Owned by City	-	M1-3	27 EAST GARFIELD PARK	Unverified	-	-
16-13-108-013-0000	2937 W FIFTH AVE	Owned by City	-	C1-2	27 EAST GARFIELD PARK	Unverified	-	-
16-12-308-045-0000	3112 W WALNUT ST	Owned by City	-	RT-4	27 EAST GARFIELD PARK	Unverified	-	-
16-11-212-031-0000	626 N CHRISTIANA AVE	Owned by City	-	RS-3	27 HUMBOLDT PARK	Verified	-	6/7/2004
16-11-227-007-0000	3409 W FRANKLIN BLVD	Owned by City	-	RM-5	27 HUMBOLDT PARK	Unverified	-	-
17-07-327-019-0000	2056 W WARREN BLVD	Owned by City	-	RT-4	27 NEAR WEST SIDE	Partially Verified	-	3/31/1997
17-07-435-027-0000	1656 W MADISON ST	Owned by City	-	C1-3	27 NEAR WEST SIDE	Unverified	-	-
16-11-412-060-0000	201 N KEDZIE AVE	Owned by City	-	C1-3	27 EAST GARFIELD PARK	Partially Verified	-	7/9/2018
16-12-317-005-0000	3137 W LAKE ST	Owned by City	-	C3-1	27 EAST GARFIELD PARK	Unverified	-	-
16-11-114-007-0000	637 N HAMLIN AVE	Owned by City	-	RT-4	27 HUMBOLDT PARK	Unverified	-	-
16-11-114-025-0000	646 N RIDGEWAY AVE	Owned by City	-	RT-4	27 HUMBOLDT PARK	Unverified	-	-
16-11-123-028-0000	520 N LAWNDALE AVE	Owned by City	-	RT-4	27 HUMBOLDT PARK	Unverified	-	-
16-11-123-005-0000	3711 W OHIO ST	Owned by City	-	RT-4	27 HUMBOLDT PARK	Unverified	-	-

16-11-116-021-0000	3652 W OHIO ST	Owned by City	-	RT-4	27 HUMBOLDT PARK	Unverified	-	-
16-11-113-021-0000	623 N AVERS AVE	Owned by City	-	RS-3	27 HUMBOLDT PARK	Unverified	-	-
17-07-329-017-0000	2215 W WARREN BLVD	Owned by City	-	RT-4	27 NEAR WEST SIDE	Verified	-	5/17/1994
17-07-329-039-0000	2212 W MADISON ST	Owned by City	Y	B1-3	27 NEAR WEST SIDE	Partially Verified	-	-
17-18-113-012-0000	2343 W ADAMS ST	Owned by City	-	RM-5	27 NEAR WEST SIDE	Verified	-	7/18/2014
16-12-421-062-0000	2759 W WASHINGTON BLVD	Owned by City	-	RT-4	27 EAST GARFIELD PARK	Verified	-	3/4/1999
16-12-421-065-0000	2753 W WASHINGTON BLVD	Owned by City	-	RT-4	27 EAST GARFIELD PARK	Verified	-	3/4/1999
17-04-303-020-0000	1160 N LARRABEE ST	Owned by City	-	C1-2	27 NEAR NORTH SIDE	Verified	-	12/24/2003
16-12-419-014-0000	2547 W MAYPOLE AVE	Owned by City	-	M1-1	27 NEAR WEST SIDE	Verified	-	5/3/1988
16-02-329-045-0000	3734 W CHICAGO AVE	Owned by City	-	B3-2	27 HUMBOLDT PARK	Unverified	-	-
16-12-320-003-0000	3047 W LAKE ST	Owned by City	-	M1-2	27 EAST GARFIELD PARK	Verified	-	1/6/1999
16-12-320-004-0000	3045 W LAKE ST	Owned by City	-	M1-2	27 EAST GARFIELD PARK	Verified	-	1/6/1999
17-18-109-014-0000	2152 W ADAMS ST	Owned by City	-	RM-5	27 NEAR WEST SIDE	Partially Verified	-	11/18/1966
17-18-117-030-0000	210 S HOYNE AVE	Owned by City	-	RM-5	27 NEAR WEST SIDE	Verified	-	11/4/1994
16-13-108-031-0000	2938 W WILCOX ST	Owned by City	-	RT-4	27 EAST GARFIELD PARK	Unverified	-	-
16-13-109-010-0000	2833 W MONROE ST	Owned by City	-	RT-4	27 EAST GARFIELD PARK	Unverified	-	-
16-12-427-011-0000	2541 W WARREN BLVD	Owned by City	-	RT-4	27 NEAR WEST SIDE	Unverified	-	-
16-13-201-014-0000	2626 W MONROE ST	Owned by City	-	RM-5	27 EAST GARFIELD PARK	Unverified	-	-
16-13-103-015-0000	2905 W MADISON ST	Owned by City	-	C1-2	27 EAST GARFIELD PARK	Unverified	-	-
16-13-103-040-0000	2900 W FIFTH AVE	Owned by City	-	C1-2	27 EAST GARFIELD PARK	Unverified	-	-
16-12-320-002-0000	3049 W LAKE ST	Owned by City	-	M1-2	27 EAST GARFIELD PARK	Verified	-	12/6/1998
16-12-322-005-0000	2845 W LAKE ST	Owned by City	-	M1-2	27 EAST GARFIELD PARK	Unverified	-	-
16-13-106-010-0000	2821 W FIFTH AVE	Owned by City	-	C1-2	27 EAST GARFIELD PARK	Unverified	-	-
17-07-320-004-0000	2345 W MAYPOLE AVE	Owned by City	-	C1-2	27 NEAR WEST SIDE	Unverified	-	-
16-13-203-003-0000	2453 W MADISON ST	Owned by City	-	B3-3	27 NEAR WEST SIDE	Unverified	-	-
16-13-205-032-0000	2622 W WILCOX ST	Owned by City	-	M1-2	27 EAST GARFIELD PARK	Unverified	-	-
16-13-209-011-0000	2635 W WILCOX ST	Owned by City	-	M1-2	27 EAST GARFIELD PARK	Unverified	-	-
16-13-209-013-0000	2629 W WILCOX ST	Owned by City	-	M1-2	27 EAST GARFIELD PARK	Unverified	-	-
16-13-209-014-0000	2621 W WILCOX ST	Owned by City	-	M1-2	27 EAST GARFIELD PARK	Unverified	-	-
16-12-312-021-0000	3118 W LAKE ST	Owned by City	-	M1-3	27 EAST GARFIELD PARK	Unverified	-	-
16-12-312-035-0000	216 N ALBANY AVE	Owned by City	-	RT-4	27 EAST GARFIELD PARK	Unverified	-	-
16-12-416-016-0000	2523 W LAKE ST	Owned by City	-	PMD 4	27 NEAR WEST SIDE	Unverified	-	-
16-12-416-036-0000	2540 W MAYPOLE AVE	Owned by City	-	PMD 4	27 NEAR WEST SIDE	Unverified	-	-
16-13-121-005-0000	2947 W JACKSON BLVD	Owned by City	-	RT-4	27 EAST GARFIELD PARK	Unverified	-	-
16-12-416-011-0000	2547 W LAKE ST	Owned by City	-	PMD 4	27 NEAR WEST SIDE	Partially Verified	-	4/9/1986
16-02-321-046-0000	902 N RIDGEWAY AVE	Owned by City	-	RS-3	27 HUMBOLDT PARK	Unverified	-	-
16-12-106-008-0000	525 N KEDZIE AVE	Owned by City	-	B3-2	27 HUMBOLDT PARK	Unverified	-	-
16-11-123-004-0000	3713 W OHIO ST	Owned by City	-	RT-4	27 HUMBOLDT PARK	Unverified	-	-
16-12-428-035-0000	2433 W WARREN BLVD	Owned by City	-	RM-5	27 NEAR WEST SIDE	Partially Verified	-	06/16/1888
16-13-209-039-0000	2606 W ADAMS ST	Owned by City	-	PD 843	27 EAST GARFIELD PARK	Unverified	-	-
16-13-122-029-0000	2910 W VAN BUREN ST	Owned by City	-	C1-3	27 EAST GARFIELD PARK	Verified	-	12/12/1975
16-11-202-001-0000	3457 W CHICAGO AVE	Owned by City	-	B3-1	27 HUMBOLDT PARK	Unverified	-	-
16-12-416-042-0000	2526 W MAYPOLE AVE	Owned by City	-	PMD 4	27 NEAR WEST SIDE	Unverified	-	-
16-12-416-008-0000	2555 W LAKE ST	Owned by City	-	PMD 4	27 NEAR WEST SIDE	Unverified	-	-
16-11-207-019-0000	708 N KEDZIE AVE	Owned by City	-	B3-2	27 HUMBOLDT PARK	Unverified	-	-
16-12-416-051-0000	2567 W MAYPOLE AVE	Owned by City	-	M1-1	27 NEAR WEST SIDE	Partially Verified	-	7/15/2004
16-12-317-010-0000	3131 W LAKE ST	Owned by City	-	C3-1	27 EAST GARFIELD PARK	Unverified	-	-
16-11-131-021-0000	413 N RIDGEWAY AVE	Owned by City	-	RT-4	27 HUMBOLDT PARK	Partially Verified	-	9/26/1979
16-12-109-009-0000	425 N KEDZIE AVE	Owned by City	-	B3-2	27 HUMBOLDT PARK	Partially Verified	-	4/17/1995
16-11-132-006-0000	445 N LAWNDALE AVE	Owned by City	-	RT-4	27 HUMBOLDT PARK	Unverified	-	-
16-11-226-006-0000	3433 W FRANKLIN BLVD	Owned by City	-	RM-5	27 HUMBOLDT PARK	Verified	-	3/19/1997
16-11-132-004-0000	3653 W FERDINAND ST	Owned by City	-	RT-4	27 HUMBOLDT PARK	Partially Verified	-	3/30/1972
16-11-124-030-0000	546 N MONTICELLO AVE	Owned by City	-	RT-4	27 HUMBOLDT PARK	Unverified	-	-
16-11-124-028-0000	552 N MONTICELLO AVE	Owned by City	-	RT-4	27 HUMBOLDT PARK	Unverified	-	-
16-11-114-023-0000	652 N RIDGEWAY AVE	Owned by City	-	RT-4	27 HUMBOLDT PARK	Unverified	-	-
16-11-210-041-0000	651 N ST LOUIS AVE	Owned by City	-	RS-3	27 HUMBOLDT PARK	Partially Verified	-	7/9/2018
16-11-200-009-0000	731 N CENTRAL PARK AVE	Owned by City	-	RT-4	27 HUMBOLDT PARK	Unverified	-	-
16-11-116-023-0000	3648 W OHIO ST	Owned by City	-	RT-4	27 HUMBOLDT PARK	Unverified	-	-
16-12-108-011-0000	529 N ALBANY AVE	Owned by City	-	RS-3	27 HUMBOLDT PARK	Unverified	-	-
16-12-307-005-0000	2848 W FULTON ST	Owned by City	-	RT-4	27 EAST GARFIELD PARK	Unverified	-	-
17-17-102-006-0000	1451 W MADISON ST	Owned by City	Y	C2-2	27 NEAR WEST SIDE	Partially Verified	-	-
17-17-102-024-0000	24 S LOOMIS ST	Owned by City	Y	C2-2	27 NEAR WEST SIDE	Partially Verified	-	-
17-17-102-041-0000	1416 W MONROE ST	Owned by City	Y	C2-2	27 NEAR WEST SIDE	Partially Verified	-	-
17-17-102-009-0000	1429 W MADISON ST	Owned by City	Y	C2-2	27 NEAR WEST SIDE	Partially Verified	-	-
17-18-103-025-0000	2055 W MADISON ST	Owned by City	-	B1-3	27 NEAR WEST SIDE	Verified	-	2/23/1990
17-17-102-011-0000	1419 W MADISON ST	Owned by City	Y	C2-2	27 NEAR WEST SIDE	Partially Verified	-	-
17-07-329-036-0000	2218 W MADISON ST	Owned by City	Y	RT-4	27 NEAR WEST SIDE	Partially Verified	-	-
17-17-102-018-0000	1401 W MADISON ST	Owned by City	Y	C2-2	27 NEAR WEST SIDE	Partially Verified	-	-
16-13-202-002-0000	2565 W MADISON ST	Owned by City	-	C1-2	27 NEAR WEST SIDE	Verified	-	10/22/1998
16-02-329-019-0000	854 N RIDGEWAY AVE	Owned by City	-	RM-5	27 HUMBOLDT PARK	Unverified	-	-
16-12-320-006-0000	3035 W LAKE ST	Owned by City	-	M1-2	27 EAST GARFIELD PARK	Verified	-	1/6/1999
16-02-313-036-0000	1024 N RIDGEWAY AVE	Owned by City	-	RS-3	27 HUMBOLDT PARK	Unverified	-	-
17-18-102-051-0000	2120 W MONROE ST	Owned by City	-	PD 575	27 NEAR WEST SIDE	Partially Verified	-	4/6/1970
16-13-201-008-0000	2662 W MONROE ST	Owned by City	-	RM-5	27 EAST GARFIELD PARK	Unverified	-	-
16-13-103-011-0000	2921 W MADISON ST	Owned by City	-	C1-2	27 EAST GARFIELD PARK	Unverified	-	-
16-13-103-012-0000	2915 W MADISON ST	Owned by City	-	C1-2	27 EAST GARFIELD PARK	Unverified	-	-
16-13-201-015-0000	2624 W MONROE ST	Owned by City	-	RM-5	27 EAST GARFIELD PARK	Unverified	-	-
16-13-103-014-0000	2909 W MADISON ST	Owned by City	-	C1-2	27 EAST GARFIELD PARK	Unverified	-	-
16-13-201-016-0000	2622 W MONROE ST	Owned by City	-	RM-5	27 EAST GARFIELD PARK	Unverified	-	-
16-12-322-006-0000	2843 W LAKE ST	Owned by City	-	M1-2	27 EAST GARFIELD PARK	Unverified	-	-
16-13-103-046-0000	2957 W MADISON ST	Owned by City	-	C1-2	27 EAST GARFIELD PARK	Unverified	-	-
16-13-105-001-0000	2855 W MADISON ST	Owned by City	-	C1-2	27 EAST GARFIELD PARK	Unverified	-	-
17-07-319-016-0000	2007 W LAKE ST	Owned by City	-	C1-2	27 NEAR WEST SIDE	Unverified	-	-
16-12-427-053-0000	24 N CAMPBELL AVE	Owned by City	-	M1-1	27 NEAR WEST SIDE	Unverified	-	-
16-13-209-007-0000	2645 W WILCOX ST	Owned by City	-	M1-2	27 EAST GARFIELD PARK	Unverified	-	-
16-12-312-027-0000	214 N ALBANY AVE	Owned by City	-	RT-4	27 EAST GARFIELD PARK	Unverified	-	-
16-13-223-006-0000	2739 W GLADYS AVE	Owned by City	-	RT-4	27 EAST GARFIELD PARK	Unverified	-	-
16-12-330-034-0000	2936 W MADISON ST	Owned by City	-	C1-2	27 EAST GARFIELD PARK	Unverified	-	-
16-12-107-012-0000	519 N TROY ST	Owned by City	-	RS-3	27 HUMBOLDT PARK	Unverified	-	-
16-11-113-019-0000	627 N AVERS AVE	Owned by City	-	RS-3	27 HUMBOLDT PARK	Unverified	-	-
16-12-416-009-0000	2551 W LAKE ST	Owned by City	-	PMD 4	27 NEAR WEST SIDE	Unverified	-	-
17-07-328-045-0000	2339 W WARREN BLVD	Owned by City	-	RT-4	27 NEAR WEST SIDE	Unverified	-	-
16-13-209-038-0000	2608 W ADAMS ST	Owned by City	-	PD 843	27 EAST GARFIELD PARK	Unverified	-	-
16-12-416-015-0000	2527 W LAKE ST	Owned by City	-	PMD 4	27 NEAR WEST SIDE	Unverified	-	-
16-12-416-034-0000	2548 W MAYPOLE AVE	Owned by City	-	PMD 4	27 NEAR WEST SIDE	Unverified	-	-
16-11-210-040-0000	600 N TRUMBULL AVE	Owned by City	-	RS-3	27 HUMBOLDT PARK	Unverified	-	-
16-12-416-040-0000	2530 W MAYPOLE AVE	Owned by City	-	PMD 4	27 NEAR WEST SIDE	Unverified	-	-
17-07-434-021-0000	1700 W MADISON ST	Owned by City	-	C1-3	27 NEAR WEST SIDE	Unverified	-	-
17-07-435-026-0000	1658 W MADISON ST	Owned by City	-	C1-3	27 NEAR WEST SIDE	Unverified	-	-
16-12-317-003-0000	131 N KEDZIE AVE	Owned by City	-	C3-1	27 EAST GARFIELD PARK	Unverified	-	-
17-18-105-006-0000	2339 W MONROE ST	Owned by City	-	RM-5	27 NEAR WEST SIDE	Unverified	-	-

16-12-320-023-0000	3054 W WASHINGTON BLVD	Owned by City	-	RT-4	27 EAST GARFIELD PARK	Unverified	-	-
17-18-115-007-0000	211 S BELL AVE	Owned by City	-	RM-5	27 NEAR WEST SIDE	Unverified	-	-
16-11-131-020-0000	417 N RIDGEWAY AVE	Owned by City	-	RT-4	27 HUMBOLDT PARK	Unverified	-	-
16-11-131-019-0000	419 N RIDGEWAY AVE	Owned by City	-	RT-4	27 HUMBOLDT PARK	Unverified	-	-
16-11-132-001-0000	3659 W FERDINAND ST	Owned by City	-	RT-4	27 HUMBOLDT PARK	Partially Verified	-	10/6/1980
16-11-125-019-0000	3618 W FRANKLIN BLVD	Owned by City	-	RM-5	27 HUMBOLDT PARK	Unverified	-	-
16-11-223-031-0000	524 N KEDZIE AVE	Owned by City	-	RT-4	27 HUMBOLDT PARK	Partially Verified	-	9/25/1972
16-11-209-020-0000	650 N ST LOUIS AVE	Owned by City	-	RS-3	27 HUMBOLDT PARK	Unverified	-	-
16-11-114-022-0000	654 N RIDGEWAY AVE	Owned by City	-	RT-4	27 HUMBOLDT PARK	Unverified	-	-
16-11-201-038-0000	3510 W HURON ST	Owned by City	-	RS-3	27 HUMBOLDT PARK	Partially Verified	-	6/30/1978
16-11-201-041-0000	3500 W HURON ST	Owned by City	-	RS-3	27 HUMBOLDT PARK	Partially Verified	-	2/1/1982
16-11-105-031-0000	720 N LAWNDALE AVE	Owned by City	-	RT-4	27 HUMBOLDT PARK	Unverified	-	-
16-11-201-022-0000	742 N ST LOUIS AVE	Owned by City	-	RS-3	27 HUMBOLDT PARK	Partially Verified	-	8/18/1977
16-11-105-005-0000	3713 W CHICAGO AVE	Owned by City	-	B3-2	27 HUMBOLDT PARK	Verified	-	7/2/2014
16-11-201-044-0000	3511 W CHICAGO AVE	Owned by City	-	B3-1	27 HUMBOLDT PARK	Verified	-	8/1/2002
16-11-124-027-0000	554 N MONTICELLO AVE	Owned by City	-	RT-4	27 HUMBOLDT PARK	Unverified	-	-
16-11-116-018-0000	3658 W OHIO ST	Owned by City	-	RT-4	27 HUMBOLDT PARK	Partially Verified	-	6/7/1979
16-11-211-022-0000	3418 W OHIO ST	Owned by City	-	RS-3	27 HUMBOLDT PARK	Partially Verified	-	10/2/1986
16-11-113-023-0000	619 N AVERS AVE	Owned by City	-	RS-3	27 HUMBOLDT PARK	Partially Verified	-	6/12/1984
16-11-114-011-0000	625 N HAMLIN AVE	Owned by City	-	RT-4	27 HUMBOLDT PARK	Unverified	-	-
16-12-111-011-0000	428 N WHIPPLE ST	Owned by City	-	C1-2	27 HUMBOLDT PARK	Unverified	-	-
17-17-102-008-0000	1431 W MADISON ST	Owned by City	Y	C2-2	27 NEAR WEST SIDE	Partially Verified	-	-
17-17-102-007-0000	1447 W MADISON ST	Owned by City	Y	C2-2	27 NEAR WEST SIDE	Partially Verified	-	-
17-17-102-029-0000	1446 W MONROE ST	Owned by City	Y	C2-2	27 NEAR WEST SIDE	Partially Verified	-	-
16-12-421-064-0000	2755 W WASHINGTON BLVD	Owned by City	-	RT-4	27 EAST GARFIELD PARK	Verified	-	3/4/1999
16-02-329-005-0000	847 W HAMLIN AVE	Owned by City	-	RS-3	27 HUMBOLDT PARK	Unverified	-	-
16-02-330-044-0000	3700 W CHICAGO AVE	Owned by City	-	B3-2	27 HUMBOLDT PARK	Unverified	-	-
16-02-425-014-0000	3343 W IOWA ST	Owned by City	-	RS-3	27 HUMBOLDT PARK	Unverified	-	-
16-02-420-038-0000	3522 W CHICAGO AVE	Owned by City	-	B3-1	27 HUMBOLDT PARK	Verified	-	3/9/2001
17-07-323-026-0000	2054 W WASHINGTON BLVD	Owned by City	-	RT-4	27 NEAR WEST SIDE	Unverified	-	-
16-02-306-038-0000	1130 N MONTICELLO AVE	Owned by City	-	RS-3	27 HUMBOLDT PARK	Unverified	-	-
16-02-313-037-0000	1020 N RIDGEWAY AVE	Owned by City	-	RS-3	27 HUMBOLDT PARK	Unverified	-	-
16-12-326-058-0000	2957 W WASHINGTON BLVD	Owned by City	-	RT-4	27 EAST GARFIELD PARK	Partially Verified	-	-
16-13-201-006-0000	2627 W MADISON ST	Owned by City	-	RM-5	27 EAST GARFIELD PARK	Unverified	-	-
16-13-201-012-0000	2630 W MONROE ST	Owned by City	-	RM-5	27 EAST GARFIELD PARK	Unverified	-	-
16-13-201-013-0000	2628 W MONROE ST	Owned by City	-	RM-5	27 EAST GARFIELD PARK	Unverified	-	-
16-12-427-019-0000	2523 W WARREN BLVD	Owned by City	-	RT-4	27 NEAR WEST SIDE	Unverified	-	-
16-13-201-017-0000	2620 W MONROE ST	Owned by City	-	RM-5	27 EAST GARFIELD PARK	Unverified	-	-
16-13-201-019-0000	2606 W MONROE ST	Owned by City	-	RM-5	27 EAST GARFIELD PARK	Unverified	-	-
16-12-320-001-0000	133 N ALBANY AVE	Owned by City	-	M1-2	27 EAST GARFIELD PARK	Partially Verified	-	5/6/1999
16-12-320-005-0000	3041 W LAKE ST	Owned by City	-	M1-2	27 EAST GARFIELD PARK	Verified	-	1/6/1999
16-13-104-005-0000	33 S SACRAMENTO BLVD	Owned by City	-	RT-4	27 EAST GARFIELD PARK	Unverified	-	-
16-13-203-005-0000	2445 W MADISON ST	Owned by City	-	B3-3	27 NEAR WEST SIDE	Unverified	-	-
16-12-419-008-0000	2561 W MAYPOLE AVE	Owned by City	-	M1-1	27 NEAR WEST SIDE	Unverified	-	-
16-13-209-008-0000	2643 W WILCOX ST	Owned by City	-	M1-2	27 EAST GARFIELD PARK	Unverified	-	-
16-13-123-031-0000	2840 W VAN BUREN ST	Owned by City	-	C1-3	27 EAST GARFIELD PARK	Verified	-	10/11/1991
16-13-209-035-0000	2618 W ADAMS ST	Owned by City	-	M1-2	27 EAST GARFIELD PARK	Unverified	-	-
16-12-312-029-0000	220 N ALBANY AVE	Owned by City	-	RT-4	27 EAST GARFIELD PARK	Unverified	-	-
16-13-132-027-0000	2822 W HARRISON ST	Owned by City	-	C1-2	27 EAST GARFIELD PARK	Unverified	-	-
16-12-416-029-0000	2560 W MAYPOLE AVE	Owned by City	-	PMD 4	27 NEAR WEST SIDE	Unverified	-	-
16-12-416-030-0000	2558 W MAYPOLE AVE	Owned by City	-	PMD 4	27 NEAR WEST SIDE	Partially Verified	-	8/27/1976
16-12-416-031-0000	2556 W MAYPOLE AVE	Owned by City	-	PMD 4	27 NEAR WEST SIDE	Unverified	-	-
16-12-416-014-0000	2531 W LAKE ST	Owned by City	-	PMD 4	27 NEAR WEST SIDE	Unverified	-	-
16-12-416-021-0000	2511 W LAKE ST	Owned by City	-	PMD 4	27 NEAR WEST SIDE	Unverified	-	-
16-12-416-022-0000	2509 W LAKE ST	Owned by City	-	PMD 4	27 NEAR WEST SIDE	Unverified	-	-
16-12-329-039-0000	3016 W MADISON ST	Owned by City	-	B3-2	27 EAST GARFIELD PARK	Unverified	-	-
16-12-331-035-0000	2830 W MADISON ST	Owned by City	-	C1-2	27 EAST GARFIELD PARK	Unverified	-	-
16-13-216-010-0000	2735 W JACKSON BLVD	Owned by City	-	RT-4	27 EAST GARFIELD PARK	Partially Verified	-	6/11/1980
16-11-124-040-0000	518 N MONTICELLO AVE	Owned by City	-	RT-4	27 HUMBOLDT PARK	Unverified	-	-
16-11-131-016-0000	427 N RIDGEWAY AVE	Owned by City	-	RT-4	27 HUMBOLDT PARK	Verified	-	3/2/2001
16-11-216-010-0000	519 N CENTRAL PARK AVE	Owned by City	-	RT-4	27 HUMBOLDT PARK	Unverified	-	-
16-11-225-004-0000	3501 W FRANKLIN BLVD	Owned by City	-	RM-5	27 HUMBOLDT PARK	Unverified	-	-
16-11-226-001-0000	3459 W FRANKLIN BLVD	Owned by City	-	RM-5	27 HUMBOLDT PARK	Unverified	-	-
16-12-416-041-0000	2528 W MAYPOLE AVE	Owned by City	-	PMD 4	27 NEAR WEST SIDE	Unverified	-	-
17-18-101-022-0000	12 S LEAVITT ST	Owned by City	-	B3-3	27 NEAR WEST SIDE	Unverified	-	-
16-12-317-008-0000	3139 W LAKE ST	Owned by City	-	C3-1	27 EAST GARFIELD PARK	Unverified	-	-
17-18-107-008-0000	2245 W MONROE ST	Owned by City	-	RM-5	27 NEAR WEST SIDE	Unverified	-	-
17-18-107-010-0000	2241 W MONROE ST	Owned by City	-	RM-5	27 NEAR WEST SIDE	Unverified	-	-
17-18-107-027-0000	2244 W ADAMS ST	Owned by City	-	RM-5	27 NEAR WEST SIDE	Verified	-	7/18/1974
16-11-210-006-0000	641 N ST LOUIS AVE	Owned by City	-	RS-3	27 HUMBOLDT PARK	Verified	-	8/11/2003
16-11-124-020-0000	515 N LAWNDALE AVE	Owned by City	-	RT-4	27 HUMBOLDT PARK	Unverified	-	-
16-11-131-038-0000	430 N LAWNDALE AVE	Owned by City	-	RT-4	27 HUMBOLDT PARK	Unverified	-	-
16-11-131-033-0000	444 N LAWNDALE AVE	Owned by City	-	RT-4	27 HUMBOLDT PARK	Unverified	-	-
16-11-124-016-0000	525 N LAWNDALE AVE	Owned by City	-	RT-4	27 HUMBOLDT PARK	Partially Verified	-	9/26/1973
16-11-121-001-0000	555 N AVERS AVE	Owned by City	-	RS-3	27 HUMBOLDT PARK	Partially Verified	-	8/24/1979
16-11-103-032-0000	714 N HAMLIN AVE	Owned by City	-	RT-4	27 HUMBOLDT PARK	Unverified	-	-
16-11-103-023-0000	740 N HAMLIN AVE	Owned by City	-	RT-4	27 HUMBOLDT PARK	Unverified	-	-
16-11-102-005-0000	3825 W CHICAGO AVE	Owned by City	-	B3-2	27 HUMBOLDT PARK	Unverified	-	-
16-11-217-013-0000	548 N ST LOUIS AVE	Owned by City	-	RT-4	27 HUMBOLDT PARK	Partially Verified	-	7/25/1997
16-11-218-001-0000	545 N ST LOUIS AVE	Owned by City	-	RT-4	27 HUMBOLDT PARK	Partially Verified	-	12/6/1985
16-11-116-022-0000	3650 W OHIO ST	Owned by City	-	RT-4	27 HUMBOLDT PARK	Unverified	-	-
16-11-113-036-0000	616 N HAMLIN AVE	Owned by City	-	RT-4	27 HUMBOLDT PARK	Unverified	-	-
16-12-111-014-0000	426 N WHIPPLE ST	Owned by City	-	C1-2	27 HUMBOLDT PARK	Unverified	-	-
16-12-307-025-0000	2824 W FULTON ST	Owned by City	-	PD 684	27 EAST GARFIELD PARK	Unverified	-	-
17-17-102-020-0000	17 S LAFLIN ST	Owned by City	Y	C2-2	27 NEAR WEST SIDE	Partially Verified	-	-
17-17-102-026-0000	1456 W MONROE ST	Owned by City	Y	RM-5	27 NEAR WEST SIDE	Partially Verified	-	-
17-17-102-045-0000	1426 W MONROE ST	Owned by City	Y	C2-2	27 NEAR WEST SIDE	Partially Verified	-	-
17-17-102-046-0000	1424 W MONROE ST	Owned by City	Y	C2-2	27 NEAR WEST SIDE	Partially Verified	-	-
17-17-102-021-0000	19 S LAFLIN ST	Owned by City	Y	C2-2	27 NEAR WEST SIDE	Partially Verified	-	-
16-02-329-046-0000	835 N HAMLIN AVE	Owned by City	-	RS-3	27 HUMBOLDT PARK	Unverified	-	-
16-02-329-047-0000	848 N RIDGEWAY AVE	Owned by City	-	RS-3	27 HUMBOLDT PARK	Unverified	-	-
16-02-330-025-0000	842 N LAWNDALE AVE	Owned by City	-	RS-3	27 HUMBOLDT PARK	Unverified	-	-
16-13-205-042-0000	2617 W MONROE ST	Owned by City	-	M1-2	27 EAST GARFIELD PARK	Verified	-	4/29/1998
16-02-421-018-0000	817 N ST LOUIS AVE	Owned by City	-	RS-3	27 HUMBOLDT PARK	Unverified	-	-
16-13-123-027-0000	2852 W VAN BUREN ST	Owned by City	-	C1-3	27 EAST GARFIELD PARK	Verified	-	6/30/1976
16-13-106-003-0000	2841 W FIFTH AVE	Owned by City	-	C1-2	27 EAST GARFIELD PARK	Verified	-	7/30/2013
17-07-327-010-0000	2019 W WASHINGTON BLVD	Owned by City	-	RT-4	27 NEAR WEST SIDE	Partially Verified	-	-
16-13-121-002-0000	2955 W JACKSON BLVD	Owned by City	-	RT-4	27 EAST GARFIELD PARK	Verified	-	7/31/1992
16-13-109-029-0000	2830 W WILCOX ST	Owned by City	-	RT-4	27 EAST GARFIELD PARK	Verified	-	6/12/2000
16-12-425-035-0000	2740 W MADISON ST	Owned by City	-	C2-2	27 EAST GARFIELD PARK	Unverified	-	-
16-12-315-028-0000	2852 W LAKE ST	Owned by City	-	M1-2	27 EAST GARFIELD PARK	Unverified	-	-

16-13-103-013-0000	2911 W MADISON ST	Owned by City	-	C1-2	27 EAST GARFIELD PARK	Unverified	-	-
16-13-202-008-0000	2537 W MADISON ST	Owned by City	-	C1-2	27 NEAR WEST SIDE	Unverified	-	-
16-12-322-003-0000	2851 W LAKE ST	Owned by City	-	M1-2	27 EAST GARFIELD PARK	Unverified	-	-
16-12-427-055-0000	20 N CAMPBELL AVE	Owned by City	-	M1-1	27 NEAR WEST SIDE	Unverified	-	-
16-13-106-011-0000	2819 W FIFTH AVE	Owned by City	-	C1-2	27 EAST GARFIELD PARK	Unverified	-	-
16-13-205-040-0000	2611 W MONROE ST	Owned by City	-	M1-2	27 EAST GARFIELD PARK	Unverified	-	-
16-12-428-024-0000	2426 W MADISON ST	Owned by City	-	B3-3	27 NEAR WEST SIDE	Unverified	-	-
16-13-209-048-0000	2617 W WILCOX ST	Owned by City	-	PD 843	27 EAST GARFIELD PARK	Unverified	-	-
16-12-312-017-0000	3128 W LAKE ST	Owned by City	-	M1-3	27 EAST GARFIELD PARK	Unverified	-	-
16-02-416-002-0000	953 N DRAKE AVE	Owned by City	-	RS-3	27 HUMBOLDT PARK	Verified	-	9/13/2016
16-12-416-018-0000	2519 W LAKE ST	Owned by City	-	PMD 4	27 NEAR WEST SIDE	Unverified	-	-
16-12-329-040-0000	3014 W MADISON ST	Owned by City	-	B3-2	27 EAST GARFIELD PARK	Unverified	-	-
16-12-331-034-0000	2832 W MADISON ST	Owned by City	-	C1-2	27 EAST GARFIELD PARK	Unverified	-	-
16-02-427-024-0000	838 N CHRISTIANA AVE	Owned by City	-	RS-3	27 HUMBOLDT PARK	Verified	-	9/26/1978
17-05-412-035-0000	934 N ELSTON AVE	Owned by City	-	M3-3	27 WEST TOWN	Partially Verified	-	-
16-12-427-063-0000	2547 W WARREN BLVD	Owned by City	-	RT-4	27 NEAR WEST SIDE	Unverified	-	-
16-12-308-058-0000	3101 W FULTON BLVD	Owned by City	-	POS-2	27 EAST GARFIELD PARK	Partially Verified	-	8/10/1970
16-02-420-032-0000	824 N ST LOUIS AVE	Owned by City	-	RS-3	27 HUMBOLDT PARK	Unverified	-	-
17-04-420-011-0000	318 W OAK ST	Owned by City	-	B3-3	27 NEAR NORTH SIDE	Partially Verified	-	-
16-13-121-004-0000	2949 W JACKSON BLVD	Owned by City	-	RT-4	27 EAST GARFIELD PARK	Unverified	-	-
16-02-419-016-0000	856 N DRAKE AVE	Owned by City	-	RS-3	27 HUMBOLDT PARK	Unverified	-	-
16-12-415-031-0000	2659 W LAKE ST	Owned by City	-	M1-2	27 EAST GARFIELD PARK	Partially Verified	-	4/27/1973
16-13-223-020-0000	2758 W VAN BUREN ST	Owned by City	-	C1-3	27 EAST GARFIELD PARK	Partially Verified	-	2/24/1976
17-04-420-023-0000	314 W OAK ST	Owned by City	-	PD 477	27 NEAR NORTH SIDE	Partially Verified	-	-
16-02-402-020-0000	3524 W THOMAS ST	Owned by City	-	POS-2	27 HUMBOLDT PARK	Unverified	-	-
17-05-412-004-0000	959 W RACINE AVE	Owned by City	-	RT-4	27 WEST TOWN	Partially Verified	-	-
16-02-313-044-0000	1002 N RIDGWAY AVE	Owned by City	-	B1-2	27 HUMBOLDT PARK	Unverified	-	-
16-12-427-042-0000	2512 W MADISON ST	Owned by City	-	C2-2	27 NEAR WEST SIDE	Partially Verified	-	8/4/1971
16-12-312-012-0000	3152 W LAKE ST	Owned by City	-	C1-3	27 EAST GARFIELD PARK	Partially Verified	-	5/10/1972
16-13-208-004-0000	2751 W WILCOX ST	Owned by City	-	RT-4	27 EAST GARFIELD PARK	Partially Verified	-	6/12/1980
16-13-204-045-0000	2752 W WILCOX ST	Owned by City	-	RT-4	27 EAST GARFIELD PARK	Partially Verified	-	6/13/1972
16-12-427-043-0000	2510 W MADISON ST	Owned by City	-	C2-2	27 NEAR WEST SIDE	Partially Verified	-	6/23/1969
16-13-104-007-0000	2953 W MONROE ST	Owned by City	-	RT-4	27 EAST GARFIELD PARK	Unverified	-	-
16-12-427-026-0000	2507 W WARREN BLVD	Owned by City	-	M1-1	27 NEAR WEST SIDE	Partially Verified	-	12/11/1986
16-12-322-001-0000	2857 W LAKE ST	Owned by City	-	M1-2	27 EAST GARFIELD PARK	Unverified	-	-
16-13-108-014-0000	2933 W FIFTH AVE	Owned by City	-	C1-2	27 EAST GARFIELD PARK	Partially Verified	-	9/25/1974
17-07-327-023-0000	2046 W WARREN BLVD	Owned by City	-	C1-3	27 NEAR WEST SIDE	Unverified	-	-
16-13-108-021-0000	2911 W MONROE ST	Owned by City	-	RT-4	27 EAST GARFIELD PARK	Partially Verified	-	3/28/1973
16-12-306-020-0000	324 N FRANCISCO AVE	Owned by City	-	PMD 4	27 EAST GARFIELD PARK	Partially Verified	-	7/29/1971
16-13-223-021-0000	2754 W VAN BUREN ST	Owned by City	-	C1-3	27 EAST GARFIELD PARK	Unverified	-	-
16-12-419-017-0000	2541 W MAYPOLE AVE	Owned by City	-	M1-2	27 NEAR WEST SIDE	Partially Verified	-	3/20/1973
16-12-427-044-0000	2508 W MADISON ST	Owned by City	-	C2-2	27 NEAR WEST SIDE	Partially Verified	-	9/19/1972
16-02-330-030-0000	830 N LAWNDALE AVE	Owned by City	-	RS-3	27 HUMBOLDT PARK	Unverified	-	-
17-07-326-005-0000	2135 W WASHINGTON BLVD	Owned by City	-	RT-4	27 NEAR WEST SIDE	Partially Verified	-	-
16-02-316-001-0000	1059 N MONTICELLO AVE	Owned by City	-	RS-3	27 HUMBOLDT PARK	Unverified	-	-
16-13-223-023-0000	2750 W VAN BUREN ST	Owned by City	-	C1-3	27 EAST GARFIELD PARK	Unverified	-	-
16-13-223-022-0000	2752 W VAN BUREN ST	Owned by City	-	C1-3	27 EAST GARFIELD PARK	Unverified	-	-
17-04-420-009-0000	325 W WENDELL ST	Owned by City	-	B3-2	27 NEAR NORTH SIDE	Partially Verified	-	-
16-12-316-011-0000	209 N MOZART ST	Owned by City	-	M1-2	27 EAST GARFIELD PARK	Unverified	-	-
16-13-108-005-0000	2957 W FIFTH AVE	Owned by City	-	C1-2	27 EAST GARFIELD PARK	Partially Verified	-	2/4/1975
16-12-314-042-0000	216 N FRANCISCO AVE	Owned by City	-	M1-2	27 EAST GARFIELD PARK	Partially Verified	-	9/2/1986
17-18-110-019-0000	120 S HOYNE AVE	Owned by City	-	POS-2	27 NEAR WEST SIDE	Unverified	-	-
16-12-427-025-0000	2509 W WARREN BLVD	Owned by City	-	M1-1	27 NEAR WEST SIDE	Partially Verified	-	11/5/1973
16-11-207-025-0000	3250 W CHICAGO AVE	Owned by City	-	PD 407	27 HUMBOLDT PARK	Partially Verified	-	6/30/1931
16-13-103-020-0000	2952 W MONROE ST	Owned by City	-	RT-4	27 EAST GARFIELD PARK	Unverified	-	-
16-02-306-013-0000	1125 N LAWNDALE AVE	Owned by City	-	RS-3	27 HUMBOLDT PARK	Unverified	-	-
16-12-311-038-0000	253 N FRANCISCO AVE	Owned by City	-	RT-4	27 EAST GARFIELD PARK	Partially Verified	-	1/30/1980
16-13-223-029-0000	2734 W VAN BUREN ST	Owned by City	-	M1-3	27 EAST GARFIELD PARK	Partially Verified	-	10/18/1979
17-07-435-003-0000	1641 W WARREN BLVD	Owned by City	-	RT-4	27 NEAR WEST SIDE	Unverified	-	-
16-12-314-026-0000	217 N SACRAMENTO BLVD	Owned by City	-	M1-2	27 EAST GARFIELD PARK	Unverified	-	-
16-12-427-018-0000	2525 W WARREN BLVD	Owned by City	-	RT-4	27 NEAR WEST SIDE	Partially Verified	-	11/14/1989
17-18-114-017-0000	212 S BELL AVE	Owned by City	-	RM-5	27 NEAR WEST SIDE	Partially Verified	-	-
17-07-434-020-0000	1710 W MADISON ST	Owned by City	-	C1-3	27 NEAR WEST SIDE	Partially Verified	-	-
16-13-123-017-0000	329 S FRANCISCO AVE	Owned by City	-	RT-4	27 EAST GARFIELD PARK	Partially Verified	-	8/6/1980
17-07-409-041-0000	1810 W WALNUT ST	Owned by City	-	PMD 4	27 NEAR WEST SIDE	Partially Verified	-	-
17-07-409-031-0000	1836 W WALNUT ST	Owned by City	-	PMD 4	27 NEAR WEST SIDE	Partially Verified	-	-
16-13-108-009-0000	2947 W FIFTH AVE	Owned by City	-	C1-2	27 EAST GARFIELD PARK	Unverified	-	-
17-04-310-025-0000	1106 N LARRABEE ST	Owned by City	-	C1-2	27 NEAR NORTH SIDE	Unverified	-	-
17-07-327-022-0000	2048 W WARREN BLVD	Owned by City	-	C1-3	27 NEAR WEST SIDE	Unverified	-	-
16-13-216-027-0000	317 S CALIFORNIA AVE	Owned by City	-	B3-2	27 EAST GARFIELD PARK	Partially Verified	-	9/26/1973
17-18-102-053-0000	2128 W MONROE ST	Owned by City	-	RM-5	27 NEAR WEST SIDE	Partially Verified	-	-
16-13-105-005-0000	2843 W MADISON ST	Owned by City	-	C1-2	27 EAST GARFIELD PARK	Partially Verified	-	10/12/1982
17-05-412-005-0000	957 N RACINE AVE	Owned by City	-	RT-4	27 WEST TOWN	Partially Verified	-	-
17-04-420-010-0000	325 W WENDELL ST	Owned by City	-	B3-2	27 NEAR NORTH SIDE	Partially Verified	-	-
16-13-108-043-0000	2912 W WILCOX ST	Owned by City	-	RT-4	27 EAST GARFIELD PARK	Unverified	-	-
16-13-116-030-0000	2938 W JACKSON BLVD	Owned by City	-	RT-4	27 EAST GARFIELD PARK	Partially Verified	-	5/18/1977
16-02-330-029-0000	832 N LAWNDALE AVE	Owned by City	-	RS-3	27 HUMBOLDT PARK	Unverified	-	-
17-17-102-040-0000	1414 W MONROE ST	Owned by City	-	RM-5	27 NEAR WEST SIDE	Partially Verified	-	-
16-13-109-046-0000	2813 W MONROE ST	Owned by City	-	RT-4	27 EAST GARFIELD PARK	Partially Verified	-	3/11/1965
17-09-107-004-0000	468 N JEFFERSON ST	Owned by City	-	DS-5	27 WEST TOWN	Partially Verified	-	7/9/2018
16-12-419-009-0000	2559 W MAYPOLE AVE	Owned by City	-	M1-1	27 NEAR WEST SIDE	Partially Verified	-	5/16/1966
16-12-427-056-0000	18 N CAMPBELL AVE	Owned by City	-	M1-1	27 NEAR WEST SIDE	Unverified	-	-
16-02-423-021-0000	943 N HOMAN AVE	Owned by City	-	RS-3	27 HUMBOLDT PARK	Partially Verified	-	-
16-12-312-010-0000	3148 W LAKE ST	Owned by City	-	M1-3	27 EAST GARFIELD PARK	Partially Verified	-	2/27/1980
16-12-427-041-0000	2514 W MADISON ST	Owned by City	-	C2-2	27 NEAR WEST SIDE	Partially Verified	-	2/8/1982
16-13-109-013-0000	2827 W MONROE ST	Owned by City	-	RT-4	27 EAST GARFIELD PARK	Partially Verified	-	12/27/1979
17-07-409-039-0000	1816 W WALNUT ST	Owned by City	-	PMD 4	27 NEAR WEST SIDE	Partially Verified	-	-
16-12-330-045-0000	2914 W MADISON ST	Owned by City	-	C1-2	27 EAST GARFIELD PARK	Partially Verified	-	3/24/1982
17-08-218-025-0000	1014 W ERIE ST	Owned by City	-	B2-5	27 WEST TOWN	Partially Verified	-	-
16-12-419-005-0000	2601 W MAYPOLE AVE	Owned by City	-	M1-1	27 NEAR WEST SIDE	Partially Verified	-	8/6/1968
16-13-111-021-0000	2852 W ADAMS ST	Owned by City	-	RT-4	27 EAST GARFIELD PARK	Partially Verified	-	9/1/1971
17-07-430-015-0000	1625 W WASHINGTON BLVD	Owned by City	-	RT-4	27 NEAR WEST SIDE	Partially Verified	-	-
17-18-102-007-0000	2122 W MADISON ST	Owned by City	-	RM-5	27 NEAR WEST SIDE	Partially Verified	-	-
16-13-104-016-0000	2948 W FIFTH AVE	Owned by City	-	RT-4	27 EAST GARFIELD PARK	Partially Verified	-	7/31/1978
17-18-102-015-0000	2103 W MADISON ST	Owned by City	-	B1-3	27 NEAR WEST SIDE	Unverified	-	-
16-13-204-043-0000	115 S CALIFORNIA AVE	Owned by City	-	B3-2	27 EAST GARFIELD PARK	Unverified	-	-
17-18-220-018-0000	1714 W ADAMS ST	Owned by City	-	C1-3	27 NEAR WEST SIDE	Unverified	-	-
17-18-114-016-0000	210 S BELL AVE	Owned by City	-	RM-5	27 NEAR WEST SIDE	Partially Verified	-	-
16-13-111-020-0000	2856 W ADAMS ST	Owned by City	-	RT-4	27 EAST GARFIELD PARK	Partially Verified	-	3/1/1973
17-18-101-026-0000	2256 W MONROE ST	Owned by City	-	RM-5	27 NEAR WEST SIDE	Partially Verified	-	-
16-12-415-024-0000	2703 W LAKE ST	Owned by City	-	M2-2	27 EAST GARFIELD PARK	Partially Verified	-	8/19/1977

17-09-107-006-0000	460 N JEFFERSON ST	Owned by City	-	DS-5	27 WEST TOWN	Partially Verified	-	7/9/2018	-
17-18-102-020-0000	21 S LEAVITT ST	Owned by City	-	RM-5	27 NEAR WEST SIDE	Partially Verified	-	-	-
16-12-330-037-0000	2920 W MADISON ST	Owned by City	-	C1-2	27 EAST GARFIELD PARK	Partially Verified	-	12/14/1973	-
16-12-312-009-0000	3152 W LAKE ST	Owned by City	-	C1-3	27 EAST GARFIELD PARK	Partially Verified	-	12/14/1973	-
16-12-323-006-0000	129 N MOZART ST	Owned by City	-	M1-2	27 EAST GARFIELD PARK	Partially Verified	-	4/13/1976	-
16-13-108-006-0000	2955 W FIFTH AVE	Owned by City	-	C1-2	27 EAST GARFIELD PARK	Partially Verified	-	9/6/1977	-
16-12-423-063-0000	2563 W WASHINGTON BLVD	Owned by City	-	M1-1	27 NEAR WEST SIDE	Partially Verified	-	7/27/1973	-
16-02-330-002-0000	855 N RIDGEWAY AVE	Owned by City	-	RS-3	27 HUMBOLDT PARK	Unverified	-	-	-
16-12-415-028-0000	2665 W LAKE ST	Owned by City	-	M1-2	27 EAST GARFIELD PARK	Partially Verified	-	12/6/1979	-
17-09-107-005-0000	464 N JEFFERSON ST	Owned by City	-	DS-5	27 WEST TOWN	Partially Verified	-	7/9/2018	-
17-04-420-022-0000	316 W OAK ST	Owned by City	-	PD 477	27 NEAR NORTH SIDE	Partially Verified	-	-	-
16-12-314-025-0000	219 N SACRAMENTO BLVD	Owned by City	-	M1-2	27 EAST GARFIELD PARK	Unverified	-	-	-
16-13-121-007-0000	2943 W JACKSON BLVD	Owned by City	-	RT-4	27 EAST GARFIELD PARK	Unverified	-	-	-
16-02-324-001-0000	959 N MONTICELLO AVE	Owned by City	-	B1-1	27 HUMBOLDT PARK	Unverified	-	-	-
16-12-330-041-0000	2922 W MADISON ST	Owned by City	-	C1-2	27 EAST GARFIELD PARK	Partially Verified	-	10/5/1978	-
16-11-411-067-0000	3328 W LAKE ST	Owned by City	-	M1-3	28 EAST GARFIELD PARK	Unverified	-	-	-
16-10-411-021-0000	4040 W MAYPOLE AVE	Owned by City	-	RT-4	28 WEST GARFIELD PARK	Verified	-	5/13/2011	-
16-11-410-034-0000	3428 W LAKE ST	Owned by City	-	M1-3	28 EAST GARFIELD PARK	Unverified	-	-	-
16-11-411-010-0000	3337 W WALNUT ST	Owned by City	-	RT-4	28 EAST GARFIELD PARK	Unverified	-	-	-
16-11-407-050-0000	3400 W WALNUT ST	Owned by City	-	RT-4	28 EAST GARFIELD PARK	Unverified	-	-	-
16-10-405-036-0000	4220 W LAKE ST	Owned by City	-	PMD 9	28 WEST GARFIELD PARK	Unverified	-	-	-
16-11-305-020-0000	254 N HARDING AVE	Owned by City	-	M1-2	28 WEST GARFIELD PARK	Unverified	-	-	-
16-10-410-022-0000	4158 W MAYPOLE AVE	Owned by City	-	RT-4	28 WEST GARFIELD PARK	Partially Verified	-	5/9/1978	-
16-11-411-062-0000	3344 W LAKE ST	Owned by City	-	B3-3	28 EAST GARFIELD PARK	Unverified	-	-	-
16-11-411-064-0000	3338 W LAKE ST	Owned by City	-	M1-3	28 EAST GARFIELD PARK	Unverified	-	-	-
16-13-107-044-0000	3116 W FIFTH AVE	Owned by City	-	C1-3	28 EAST GARFIELD PARK	Unverified	-	-	-
16-10-103-028-0000	4644 W HURON ST	Owned by City	-	M1-1	28 AUSTIN	Unverified	-	-	-
16-13-329-032-0000	2920 W ROOSEVELT RD	Owned by City	-	C1-3	28 NORTH LAWDALE	Verified	-	9/27/2000	-
16-13-404-034-0000	2722 W LEXINGTON ST	Owned by City	-	RT-4	28 EAST GARFIELD PARK	Unverified	-	-	-
16-14-215-008-0000	3441 W FIFTH AVE	Owned by City	-	PD 267	28 EAST GARFIELD PARK	Unverified	-	-	-
16-14-216-016-0000	3515 W FIFTH AVE	Owned by City	-	B3-3	28 EAST GARFIELD PARK	Unverified	-	-	-
16-15-113-015-0000	4650 W GLADYS AVE	Owned by City	-	RS-3	28 AUSTIN	Unverified	-	-	-
16-15-113-016-0000	4648 W GLADYS AVE	Owned by City	-	RS-3	28 AUSTIN	Unverified	-	-	-
16-15-114-014-0000	4505 W ADAMS ST	Owned by City	-	RT-4	28 WEST GARFIELD PARK	Unverified	-	-	-
16-15-116-001-0000	333 S CICCERO AVE	Owned by City	-	B3-2	28 AUSTIN	Unverified	-	-	-
16-16-205-019-0000	4849 W MONROE ST	Owned by City	-	RS-3	28 AUSTIN	Unverified	-	-	-
16-14-219-011-0000	327 S HOMAN AVE	Owned by City	-	RM-5	28 EAST GARFIELD PARK	Unverified	-	-	-
16-15-110-002-0000	4533 W WILCOX ST	Owned by City	-	M1-2	28 WEST GARFIELD PARK	Unverified	-	-	-
16-16-211-020-0000	234 S CICCERO AVE	Owned by City	-	B3-2	28 AUSTIN	Unverified	-	-	-
16-11-312-007-0000	3843 W WASHINGTON BLVD	Owned by City	-	RM-5	28 WEST GARFIELD PARK	Unverified	-	-	-
16-12-328-009-0000	3133 W WARREN BLVD	Owned by City	-	RM-5	28 EAST GARFIELD PARK	Unverified	-	-	-
16-11-414-033-0000	3322 W WARREN BLVD	Owned by City	-	RM-5	28 EAST GARFIELD PARK	Partially Verified	-	10/22/1979	-
16-10-421-002-0000	131 N KARLOW AVE	Owned by City	-	RT-4	28 WEST GARFIELD PARK	Unverified	-	-	-
16-11-308-010-0000	3837 W MAYPOLE AVE	Owned by City	-	RM-5	28 WEST GARFIELD PARK	Partially Verified	-	6/30/1976	-
16-10-407-011-0000	4033 W CARROLL AVE	Owned by City	-	M1-2	28 WEST GARFIELD PARK	Unverified	-	-	-
16-10-405-001-0000	4259 W CARROLL AVE	Owned by City	-	RS-3	28 WEST GARFIELD PARK	Unverified	-	-	-
16-10-405-014-0000	4227 W CARROLL AVE	Owned by City	-	RS-3	28 WEST GARFIELD PARK	Unverified	-	-	-
16-11-404-026-0000	3452 W FULTON BLVD	Owned by City	-	RT-4	28 EAST GARFIELD PARK	Unverified	-	-	-
16-11-402-036-0000	3232 W CARROLL AVE	Owned by City	-	M1-2	28 EAST GARFIELD PARK	Partially Verified	-	12/15/1978	-
16-14-208-022-0000	3500 W JACKSON BLVD	Owned by City	-	RM-5	28 EAST GARFIELD PARK	Verified	-	4/9/2001	-
17-18-320-042-0000	2140 W OGDEN AVE	Owned by City	Y	PD 30	28 NEAR WEST SIDE	Partially Verified	-	-	-
17-18-320-043-0000	2142 W OGDEN AVE	Owned by City	Y	PD 30	28 NEAR WEST SIDE	Partially Verified	-	-	-
16-24-207-070-0000	1350 S WASHTEENAW AVE	Owned by City	-	RT-4	28 NORTH LAWDALE	Unverified	-	-	-
16-15-124-006-0000	4447 W GLADYS AVE	Owned by City	-	RT-4	28 WEST GARFIELD PARK	Verified	-	8/12/1985	-
16-13-107-009-0000	3151 W MONROE ST	Owned by City	-	RM-5	28 EAST GARFIELD PARK	Verified	-	12/16/1974	-
16-10-408-024-0000	4320 W MAYPOLE AVE	Owned by City	-	RT-4	28 WEST GARFIELD PARK	Unverified	-	-	-
16-13-217-027-0000	2636 W GLADYS AVE	Owned by City	-	M1-3	28 EAST GARFIELD PARK	Verified	-	3/22/1991	-
16-13-329-036-0000	2910 W ROOSEVELT RD	Owned by City	-	C1-3	28 NORTH LAWDALE	Verified	-	11/9/1989	-
16-09-424-002-0000	4853 W WEST END AVE	Owned by City	-	RT-4	28 AUSTIN	Unverified	-	-	-
16-13-107-017-0000	3131 W MONROE ST	Owned by City	-	RM-5	28 EAST GARFIELD PARK	Verified	-	4/16/2001	-
16-10-102-028-0000	4722 W HURON ST	Owned by City	-	RS-3	28 AUSTIN	Unverified	-	-	-
16-09-400-005-0000	5062 W LAKE ST	Owned by City	-	PMD 9	28 AUSTIN	Partially Verified	-	9/17/2003	-
16-15-206-017-0000	4119 W MONROE ST	Owned by City	-	RT-4	28 WEST GARFIELD PARK	Verified	-	6/20/1997	-
16-13-412-017-0000	2727 W POLK ST	Owned by City	-	RT-4	28 EAST GARFIELD PARK	Verified	-	5/25/1995	-
16-15-218-022-0000	4158 W GLADYS AVE	Owned by City	-	RT-4	28 WEST GARFIELD PARK	Verified	-	9/17/2003	-
16-09-400-002-0000	5108 W LAKE ST	Owned by City	-	PMD 9	28 AUSTIN	Partially Verified	-	12/18/2003	-
16-13-328-027-0000	1136 S RICHMOND ST	Owned by City	-	RT-4	28 NORTH LAWDALE	Partially Verified	-	-	-
16-13-102-014-0000	25 S WHIPPLE ST	Owned by City	-	RT-4	28 EAST GARFIELD PARK	Unverified	-	-	-
16-13-102-024-0000	14 S SACRAMENTO BLVD	Owned by City	-	RT-4	28 EAST GARFIELD PARK	Unverified	-	-	-
16-13-102-033-0000	32 S SACRAMENTO BLVD	Owned by City	-	RT-4	28 EAST GARFIELD PARK	Unverified	-	-	-
16-13-330-024-0000	2846 W ROOSEVELT RD	Owned by City	-	C1-3	28 NORTH LAWDALE	Unverified	-	-	-
16-13-319-041-0000	912 S CALIFORNIA AVE	Owned by City	-	C1-2	28 EAST GARFIELD PARK	Unverified	-	-	-
16-13-107-028-0000	3060 W FIFTH AVE	Owned by City	-	RM-5	28 EAST GARFIELD PARK	Unverified	-	-	-
16-13-232-019-0000	2538 W HARRISON ST	Owned by City	-	RT-4	28 NEAR WEST SIDE	Unverified	-	-	-
16-13-101-028-0000	26 S WHIPPLE ST	Owned by City	-	RT-4	28 EAST GARFIELD PARK	Unverified	-	-	-
16-13-328-026-0000	1132 S RICHMOND ST	Owned by City	-	RT-4	28 NORTH LAWDALE	Unverified	-	-	-
16-13-102-010-0000	15 S WHIPPLE ST	Owned by City	-	RT-4	28 EAST GARFIELD PARK	Unverified	-	-	-
16-13-307-005-0000	2849 W FLOURNOY ST	Owned by City	-	RT-4	28 EAST GARFIELD PARK	Unverified	-	-	-
16-13-307-006-0000	2845 W FLOURNOY ST	Owned by City	-	RT-4	28 EAST GARFIELD PARK	Unverified	-	-	-
16-09-315-097-0000	131 N PINE AVE	Owned by City	-	RT-4	28 AUSTIN	Verified	-	10/5/2017	-
16-15-206-031-0000	4138 W WILCOX ST	Owned by City	-	RT-4	28 WEST GARFIELD PARK	Unverified	-	-	-
16-15-206-043-0000	4106 W WILCOX ST	Owned by City	-	RT-4	28 WEST GARFIELD PARK	Unverified	-	-	-
16-14-108-003-0000	3933 W JACKSON BLVD	Owned by City	-	RM-5	28 WEST GARFIELD PARK	Unverified	-	-	-
16-15-120-024-0000	325 S KILBOURN AVE	Owned by City	-	RT-4	28 WEST GARFIELD PARK	Unverified	-	-	-
16-14-120-026-0000	428 S CENTRAL PARK AVE	Owned by City	-	RS-3	28 EAST GARFIELD PARK	Unverified	-	-	-
16-15-129-005-0000	415 S KILBOURN AVE	Owned by City	-	RT-4	28 WEST GARFIELD PARK	Unverified	-	-	-
16-13-114-004-0000	3059 W FIFTH AVE	Owned by City	-	C1-2	28 EAST GARFIELD PARK	Unverified	-	-	-
17-19-213-045-0000	1859 W HASTINGS ST	Owned by City	-	PD 30	28 NEAR WEST SIDE	Verified	-	10/14/1968	-
16-11-410-030-0000	3440 W LAKE ST	Owned by City	-	M1-3	28 EAST GARFIELD PARK	Unverified	-	-	-
16-11-410-029-0000	3444 W LAKE ST	Owned by City	-	M1-3	28 EAST GARFIELD PARK	Unverified	-	-	-
16-11-409-025-0000	3530 W LAKE ST	Owned by City	-	M1-3	28 EAST GARFIELD PARK	Unverified	-	-	-
16-11-413-027-0000	3215 W MAYPOLE AVE	Owned by City	-	RM-5	28 EAST GARFIELD PARK	Partially Verified	-	8/6/1969	-
16-11-411-012-0000	3333 W WALNUT ST	Owned by City	-	RT-4	28 EAST GARFIELD PARK	Unverified	-	-	-
16-10-405-035-0000	4222 W LAKE ST	Owned by City	-	PMD 9	28 WEST GARFIELD PARK	Unverified	-	-	-
16-11-306-009-0000	3862 W MAYPOLE AVE	Owned by City	-	RM-5	28 WEST GARFIELD PARK	Unverified	-	-	-
16-11-411-063-0000	3342 W LAKE ST	Owned by City	-	M1-3	28 EAST GARFIELD PARK	Unverified	-	-	-
16-11-411-065-0000	3336 W LAKE ST	Owned by City	-	M1-3	28 EAST GARFIELD PARK	Unverified	-	-	-
16-09-402-009-0000	4848 W LAKE ST	Owned by City	-	PMD 9	28 AUSTIN	Unverified	-	-	-
16-10-331-028-0000	4430 W MADISON ST	Owned by City	-	B3-2	28 WEST GARFIELD PARK	Unverified	-	-	-
16-11-412-038-0000	3322 W MAYPOLE AVE	Owned by City	-	RM-5	28 EAST GARFIELD PARK	Unverified	-	-	-
16-13-329-035-0000	2912 W ROOSEVELT RD	Owned by City	-	C1-3	28 NORTH LAWDALE	Verified	-	1/12/1995	-

16-15-113-019-0000	4640 W GLADYS AVE	Owned by City	-	RS-3	28 AUSTIN	Unverified	-	-
16-15-100-020-0000	4750 W MONROE ST	Owned by City	-	RS-3	28 AUSTIN	Unverified	-	-
16-15-103-009-0000	4423 W MADISON ST	Owned by City	-	B3-2	28 WEST GARFIELD PARK	Unverified	-	-
16-15-107-025-0000	4458 W WILCOX ST	Owned by City	-	RT-4	28 WEST GARFIELD PARK	Unverified	-	-
16-11-415-012-0000	3321 W WARREN BLVD	Owned by City	-	RM-5	28 EAST GARFIELD PARK	Verified	-	6/23/1999
16-11-307-004-0000	3945 W MAYPOLE AVE	Owned by City	-	B3-2	28 WEST GARFIELD PARK	Unverified	-	-
16-11-412-053-0000	3236 W MAYPOLE AVE	Owned by City	-	RM-5	28 EAST GARFIELD PARK	Partially Verified	-	7/9/2018
16-11-305-025-0000	3936 W MAYPOLE AVE	Owned by City	-	M1-2	28 WEST GARFIELD PARK	Unverified	-	-
16-11-400-001-0000	353 N CENTRAL PARK AVE	Owned by City	-	RM-5	28 EAST GARFIELD PARK	Unverified	-	-
16-10-407-010-0000	4035 W CARROLL AVE	Owned by City	-	M1-2	28 WEST GARFIELD PARK	Unverified	-	-
16-10-405-010-0000	4235 W CARROLL AVE	Owned by City	-	RS-3	28 WEST GARFIELD PARK	Unverified	-	-
16-10-405-013-0000	4229 W CARROLL AVE	Owned by City	-	RS-3	28 WEST GARFIELD PARK	Unverified	-	-
16-10-405-019-0000	4213 W CARROLL AVE	Owned by City	-	RS-3	28 WEST GARFIELD PARK	Unverified	-	-
16-10-401-027-0000	4238 W CARROLL AVE	Owned by City	-	RS-3	28 WEST GARFIELD PARK	Unverified	-	-
16-10-401-035-0000	4218 W CARROLL AVE	Owned by City	-	RS-3	28 WEST GARFIELD PARK	Unverified	-	-
17-18-320-034-0000	2130 W OGDEN AVE	Owned by City	Y	PD 30	28 NEAR WEST SIDE	Partially Verified	-	-
17-18-320-026-0000	2171 W BOWLER ST	Owned by City	Y	PD 30	28 NEAR WEST SIDE	Partially Verified	-	-
16-11-411-016-0000	3325 W WALNUT ST	Owned by City	-	RT-4	28 EAST GARFIELD PARK	Partially Verified	-	3/24/1982
16-24-207-007-0000	1245 S FAIRFIELD AVE	Owned by City	-	RT-4	28 NORTH LAWDALE	Verified	-	10/3/1989
16-11-408-065-0000	3300 W WALNUT ST	Owned by City	-	RT-4	28 EAST GARFIELD PARK	Verified	-	2/18/1986
16-09-313-018-0000	155 N LATROBE AVE	Owned by City	-	RS-3	28 AUSTIN	Unverified	-	-
16-12-324-046-0000	3535 W WASHINGTON BLVD	Owned by City	-	POS-1	28 EAST GARFIELD PARK	Verified	-	7/29/1998
16-10-103-020-0000	4607 W SUPERIOR ST	Owned by City	-	M1-1	28 AUSTIN	Unverified	-	-
16-10-104-038-0000	4702 W ERIE ST	Owned by City	-	RS-3	28 AUSTIN	Unverified	-	-
16-10-105-024-0000	4650 W ERIE ST	Owned by City	-	M1-1	28 AUSTIN	Unverified	-	-
16-10-106-035-0000	601 N CICERO AVE	Owned by City	-	B3-1	28 AUSTIN	Unverified	-	-
16-10-318-002-0000	167 N CICERO AVE	Owned by City	-	B3-2	28 AUSTIN	Unverified	-	-
16-13-112-015-0000	3150 W JACKSON BLVD	Owned by City	-	RM-5	28 EAST GARFIELD PARK	Unverified	-	-
16-15-203-029-0000	4024 W MONROE ST	Owned by City	-	RT-4	28 WEST GARFIELD PARK	Verified	-	7/30/1979
16-10-330-008-0000	4531 W WASHINGTON BLVD	Owned by City	-	RT-4	28 WEST GARFIELD PARK	Verified	-	3/19/1991
16-13-323-011-0000	2834 W FILLMORE ST	Owned by City	-	RT-4	28 NORTH LAWDALE	Verified	-	3/1/1973
16-13-302-009-0000	2931 W HARRISON ST	Owned by City	-	C1-2	28 EAST GARFIELD PARK	Unverified	-	-
16-13-217-036-0000	2610 W GLADYS AVE	Owned by City	-	M1-3	28 EAST GARFIELD PARK	Unverified	-	-
16-13-323-024-0000	1014 S CALIFORNIA AVE	Owned by City	-	C1-2	28 NORTH LAWDALE	Unverified	-	-
16-13-330-026-0000	2840 W ROOSEVELT RD	Owned by City	-	C1-3	28 NORTH LAWDALE	Verified	-	7/31/1979
16-13-328-022-0000	1122 S RICHMOND ST	Owned by City	-	RT-4	28 NORTH LAWDALE	Unverified	-	-
16-13-102-012-0000	21 S WHIPPLE ST	Owned by City	-	RT-4	28 EAST GARFIELD PARK	Unverified	-	-
16-13-102-013-0000	23 S WHIPPLE ST	Owned by City	-	RT-4	28 EAST GARFIELD PARK	Unverified	-	-
16-13-329-006-0000	1115 S RICHMOND ST	Owned by City	-	RT-4	28 NORTH LAWDALE	Unverified	-	-
16-15-220-025-0000	4350 W VAN BUREN ST	Owned by City	-	RT-4	28 WEST GARFIELD PARK	Unverified	-	-
16-15-220-033-0000	4332 W VAN BUREN ST	Owned by City	-	RT-4	28 WEST GARFIELD PARK	Unverified	-	-
16-15-132-020-0000	4452 W HARRISON ST	Owned by City	-	M1-2	28 WEST GARFIELD PARK	Unverified	-	-
16-15-132-048-0000	4442 W HARRISON ST	Owned by City	-	C1-2	28 WEST GARFIELD PARK	Unverified	-	-
16-15-200-015-0000	4301 W MADISON ST	Owned by City	-	B3-2	28 WEST GARFIELD PARK	Unverified	-	-
16-15-220-036-0000	4320 W VAN BUREN ST	Owned by City	-	RT-4	28 WEST GARFIELD PARK	Unverified	-	-
16-15-222-024-0000	4154 W VAN BUREN ST	Owned by City	-	RT-4	28 WEST GARFIELD PARK	Unverified	-	-
16-13-309-003-0000	3055 W LEXINGTON ST	Owned by City	-	RT-4	28 EAST GARFIELD PARK	Unverified	-	-
16-15-203-021-0000	4046 W MONROE ST	Owned by City	-	RT-4	28 WEST GARFIELD PARK	Unverified	-	-
16-13-120-027-0000	3012 W VAN BUREN ST	Owned by City	-	C1-3	28 EAST GARFIELD PARK	Unverified	-	-
16-10-103-035-0000	4624 W HURON ST	Owned by City	-	M1-1	28 AUSTIN	Unverified	-	-
16-13-404-017-0000	2715 W FLOURNOY ST	Owned by City	-	RT-4	28 EAST GARFIELD PARK	Unverified	-	-
16-14-401-060-0000	4401 W HARRISON ST	Owned by City	-	RT-4	28 WEST GARFIELD PARK	Unverified	-	-
16-13-303-022-0000	2858 W FLOURNOY ST	Owned by City	-	RT-4	28 EAST GARFIELD PARK	Unverified	-	-
16-15-218-024-0000	4150 W GLADYS AVE	Owned by City	-	RT-4	28 WEST GARFIELD PARK	Unverified	-	-
17-19-213-020-0000	1809 W HASTINGS ST	Owned by City	-	PD 30	28 NEAR WEST SIDE	Verified	-	5/2/1973
16-14-105-028-0000	148 S HAMLIN BLVD	Owned by City	-	RM-5	28 WEST GARFIELD PARK	Verified	-	4/15/1976
16-14-208-008-0000	3527 W ADAMS ST	Owned by City	-	RT-4	28 EAST GARFIELD PARK	Verified	-	11/9/1989
16-13-331-030-0000	1140 S CALIFORNIA AVE	Owned by City	-	C1-2	28 NORTH LAWDALE	Verified	-	10/7/1988
16-11-411-069-0000	3318 W LAKE ST	Owned by City	-	M1-3	28 EAST GARFIELD PARK	Verified	-	7/21/1999
16-10-411-027-0000	4026 W MAYPOLE AVE	Owned by City	-	RT-4	28 WEST GARFIELD PARK	Partially Verified	-	3/20/1973
16-11-410-033-0000	3434 W LAKE ST	Owned by City	-	M1-3	28 EAST GARFIELD PARK	Unverified	-	-
16-11-411-011-0000	3335 W WALNUT ST	Owned by City	-	RT-4	28 EAST GARFIELD PARK	Unverified	-	-
16-11-407-025-0000	3401 W FULTON BLVD	Owned by City	-	RT-4	28 EAST GARFIELD PARK	Partially Verified	-	5/9/1978
16-10-405-039-0000	4210 W LAKE ST	Owned by City	-	PMD 9	28 WEST GARFIELD PARK	Unverified	-	-
16-10-405-034-0000	4232 W LAKE ST	Owned by City	-	PMD 9	28 WEST GARFIELD PARK	Unverified	-	-
16-11-412-052-0000	3238 W MAYPOLE AVE	Owned by City	-	RM-5	28 EAST GARFIELD PARK	Partially Verified	-	2/7/1969
16-11-411-076-0000	3210 W LAKE ST	Owned by City	-	C1-3	28 EAST GARFIELD PARK	Unverified	-	-
16-13-107-038-0000	3132 W FIFTH AVE	Owned by City	-	C1-3	28 EAST GARFIELD PARK	Verified	-	6/12/2001
16-13-107-047-0000	3110 W FIFTH AVE	Owned by City	-	C1-3	28 EAST GARFIELD PARK	Unverified	-	-
16-15-115-030-0000	4440 W JACKSON BLVD	Owned by City	-	RT-4	28 WEST GARFIELD PARK	Unverified	-	-
16-15-100-018-0000	4756 W MONROE ST	Owned by City	-	B3-2	28 AUSTIN	Unverified	-	-
16-16-207-023-0000	5030 W QUINCY ST	Owned by City	-	RT-4	28 AUSTIN	Unverified	-	-
16-11-415-021-0000	3251 W WARREN BLVD	Owned by City	-	RM-5	28 EAST GARFIELD PARK	Verified	-	6/23/1999
16-11-310-044-0000	3812 W WASHINGTON BLVD	Owned by City	-	RM-5	28 WEST GARFIELD PARK	Unverified	-	-
16-11-310-020-0000	128 N HAMLIN BLVD	Owned by City	-	RM-6	28 WEST GARFIELD PARK	Partially Verified	-	6/18/1980
16-10-420-044-0000	4111 W WEST END AVE	Owned by City	-	RT-4	28 WEST GARFIELD PARK	Partially Verified	-	1/29/1975
16-11-308-025-0000	3850 W WEST END AVE	Owned by City	-	RM-5	28 WEST GARFIELD PARK	Partially Verified	-	6/18/1980
16-11-412-050-0000	3242 W MAYPOLE AVE	Owned by City	-	RM-5	28 EAST GARFIELD PARK	Partially Verified	-	7/9/2018
16-24-207-032-0000	2720 W 14TH ST	Owned by City	-	PD 49	28 NORTH LAWDALE	Unverified	-	-
16-10-406-017-0000	4119 W CARROLL AVE	Owned by City	-	RS-3	28 WEST GARFIELD PARK	Unverified	-	-
16-10-405-002-0000	4257 W CARROLL AVE	Owned by City	-	RS-3	28 WEST GARFIELD PARK	Unverified	-	-
16-10-405-024-0000	4201 W CARROLL AVE	Owned by City	-	RS-3	28 WEST GARFIELD PARK	Unverified	-	-
16-10-402-023-0000	4136 W CARROLL AVE	Owned by City	-	RS-3	28 WEST GARFIELD PARK	Unverified	-	-
16-10-403-020-0000	4048 W CARROLL AVE	Owned by City	-	RS-3	28 WEST GARFIELD PARK	Unverified	-	-
16-11-402-007-0000	3348 W CARROLL AVE	Owned by City	-	M1-2	28 EAST GARFIELD PARK	Partially Verified	-	11/9/1989
17-19-213-007-0000	1841 W HASTINGS ST	Owned by City	-	PD 30	28 NEAR WEST SIDE	Verified	-	8/6/1969
16-10-422-011-0000	4350 W MADISON ST	Owned by City	-	B3-2	28 WEST GARFIELD PARK	Unverified	-	-
16-24-207-035-0000	1353 S FAIRFIELD AVE	Owned by City	-	PD 49	28 NORTH LAWDALE	Unverified	-	-
17-18-320-044-0000	2144 W OGDEN AVE	Owned by City	Y	PD 30	28 NEAR WEST SIDE	Partially Verified	-	-
16-10-331-012-0000	4423 W WASHINGTON BLVD	Owned by City	-	RT-4	28 WEST GARFIELD PARK	Verified	-	11/17/1999
16-24-201-004-0000	2713 W ROOSEVELT RD	Owned by City	-	C2-2	28 NORTH LAWDALE	Verified	-	5/3/1988
17-17-325-007-0000	1439 W TAYLOR ST	Owned by City	-	B3-2	28 NEAR WEST SIDE	Verified	-	2/14/1987
16-09-424-001-0000	4857 W WEST END AVE	Owned by City	-	RT-4	28 AUSTIN	Unverified	-	-
16-09-424-005-0000	4941 W WEST END AVE	Owned by City	-	RT-4	28 AUSTIN	Unverified	-	-
16-13-107-039-0000	3130 W FIFTH AVE	Owned by City	-	C1-3	28 EAST GARFIELD PARK	Verified	-	6/11/2006
16-11-305-024-0000	3938 W MAYPOLE AVE	Owned by City	-	M1-2	28 WEST GARFIELD PARK	Partially Verified	-	-
16-13-112-011-0000	217 S KEDZIE AVE	Owned by City	-	RM-5	28 EAST GARFIELD PARK	Unverified	-	-
16-09-405-020-0000	4819 W LAKE ST	Owned by City	-	C1-2	28 AUSTIN	Unverified	-	-
16-15-217-038-0000	4218 W GLADYS AVE	Owned by City	-	RT-4	28 WEST GARFIELD PARK	Verified	-	3/26/1991
16-11-411-051-0000	3209 W WALNUT ST	Owned by City	-	B3-2	28 EAST GARFIELD PARK	Verified	-	3/24/1982
16-09-324-013-0000	33 N LATROBE AVE	Owned by City	-	RT-4	28 AUSTIN	Unverified	-	-

16-13-235-007-0000	515 S CALIFORNIA AVE	Owned by City	-	B3-3	28 EAST GARFIELD PARK	Unverified	-	-
16-13-102-031-0000	28 S SACRAMENTO BLVD	Owned by City	-	RT-4	28 EAST GARFIELD PARK	Unverified	-	-
16-13-217-026-0000	2644 W GLADYS AVE	Owned by City	-	M1-3	28 EAST GARFIELD PARK	Unverified	-	-
16-13-326-039-0000	3046 W ROOSEVELT RD	Owned by City	-	C1-3	28 NORTH LAWDALE	Unverified	-	-
16-13-327-002-0000	1105 S WHIPPLE ST	Owned by City	-	RT-4	28 NORTH LAWDALE	Unverified	-	-
16-13-107-018-0000	3129 W MONROE ST	Owned by City	-	RM-5	28 EAST GARFIELD PARK	Unverified	-	-
16-13-107-052-0000	3074 W FIFTH AVE	Owned by City	-	C1-3	28 EAST GARFIELD PARK	Unverified	-	-
16-13-107-053-0000	3074 W FIFTH AVE	Owned by City	-	C1-3	28 EAST GARFIELD PARK	Unverified	-	-
16-13-101-004-0000	3033 W MADISON ST	Owned by City	-	B3-3	28 EAST GARFIELD PARK	Unverified	-	-
16-15-132-050-0000	4430 W HARRISON ST	Owned by City	-	C1-2	28 WEST GARFIELD PARK	Unverified	-	-
16-15-223-027-0000	4046 W VAN BUREN ST	Owned by City	-	RT-4	28 WEST GARFIELD PARK	Unverified	-	-
16-13-404-013-0000	2725 W FLOURNOY ST	Owned by City	-	RT-4	28 EAST GARFIELD PARK	Unverified	-	-
16-14-106-011-0000	3901 W ADAMS ST	Owned by City	-	RM-5	28 WEST GARFIELD PARK	Unverified	-	-
16-15-210-037-0000	4118 W ADAMS ST	Owned by City	-	RT-4	28 WEST GARFIELD PARK	Unverified	-	-
16-15-214-024-0000	4156 W JACKSON BLVD	Owned by City	-	RT-4	28 WEST GARFIELD PARK	Unverified	-	-
16-15-216-033-0000	4328 W GLADYS AVE	Owned by City	-	RT-4	28 WEST GARFIELD PARK	Unverified	-	-
16-13-303-026-0000	2848 W FLOURNOY ST	Owned by City	-	RT-4	28 EAST GARFIELD PARK	Unverified	-	-
16-15-120-034-0000	4424 W GLADYS AVE	Owned by City	-	RT-4	28 WEST GARFIELD PARK	Unverified	-	-
16-15-123-019-0000	4534 W VAN BUREN ST	Owned by City	-	RT-4	28 WEST GARFIELD PARK	Unverified	-	-
16-15-124-044-0000	352 S KOSTNER AVE	Owned by City	-	RT-4	28 WEST GARFIELD PARK	Unverified	-	-
16-13-114-005-0000	3057 W FIFTH AVE	Owned by City	-	C1-2	28 EAST GARFIELD PARK	Unverified	-	-
17-19-213-008-0000	1837 W HASTINGS ST	Owned by City	-	PD 30	28 NEAR WEST SIDE	Verified	-	2/7/1969 -
16-10-410-023-0000	357 N KARLOV AVE	Owned by City	-	RS-3	28 WEST GARFIELD PARK	Partially Verified	-	5/9/1978 -
16-10-409-028-0000	4212 W MAYPOLE AVE	Owned by City	-	RT-4	28 WEST GARFIELD PARK	Partially Verified	-	9/25/1972 -
16-11-410-036-0000	3416 W LAKE ST	Owned by City	-	M1-3	28 EAST GARFIELD PARK	Unverified	-	-
16-11-410-031-0000	3438 W LAKE ST	Owned by City	-	M1-3	28 EAST GARFIELD PARK	Unverified	-	-
16-10-411-002-0000	4049 W LAKE ST	Owned by City	-	PMD 9	28 WEST GARFIELD PARK	Unverified	-	-
16-11-410-016-0000	3423 W WALNUT ST	Owned by City	-	RT-4	28 EAST GARFIELD PARK	Unverified	-	-
16-10-406-032-0000	4136 W LAKE ST	Owned by City	-	PMD 9	28 WEST GARFIELD PARK	Verified	-	4/2/1984 -
16-10-405-040-0000	4208 W LAKE ST	Owned by City	-	PMD 9	28 WEST GARFIELD PARK	Unverified	-	-
16-11-402-034-0000	3236 W CARROLL AVE	Owned by City	-	M1-2	28 EAST GARFIELD PARK	Unverified	-	-
16-11-310-008-0000	3845 W WEST END AVE	Owned by City	-	RM-5	28 WEST GARFIELD PARK	Partially Verified	-	10/3/1985 -
16-11-412-034-0000	3332 W MAYPOLE AVE	Owned by City	-	RM-5	28 EAST GARFIELD PARK	Unverified	-	-
16-11-408-066-0000	3264 W WALNUT ST	Owned by City	-	RT-4	28 EAST GARFIELD PARK	Unverified	-	-
16-10-405-042-0000	4204 W LAKE ST	Owned by City	-	PMD 9	28 WEST GARFIELD PARK	Unverified	-	-
16-11-402-008-0000	3346 W CARROLL AVE	Owned by City	-	M1-2	28 EAST GARFIELD PARK	Unverified	-	-
16-13-329-033-0000	2918 W ROOSEVELT RD	Owned by City	-	C1-3	28 NORTH LAWDALE	Verified	-	11/30/1999 -
16-13-329-037-0000	2908 W ROOSEVELT RD	Owned by City	-	C1-3	28 NORTH LAWDALE	Verified	-	10/25/1999 -
16-11-305-021-0000	3944 W MAYPOLE AVE	Owned by City	-	M1-2	28 WEST GARFIELD PARK	Unverified	-	-
16-24-209-046-0000	2606 W OGDEN AVE	Owned by City	-	PD 1430	28 NORTH LAWDALE	Partially Verified	-	-
16-15-113-004-0000	4647 W JACKSON BLVD	Owned by City	-	RS-3	28 AUSTIN	Unverified	-	-
16-15-115-008-0000	4441 W ADAMS ST	Owned by City	-	RT-4	28 WEST GARFIELD PARK	Unverified	-	-
16-15-101-020-0000	4634 W MONROE ST	Owned by City	-	RS-3	28 AUSTIN	Unverified	-	-
16-16-202-048-0000	16 S CICERO AVE	Owned by City	-	B3-2	28 AUSTIN	Unverified	-	-
16-15-106-016-0000	4507 W MONROE ST	Owned by City	-	RT-4	28 WEST GARFIELD PARK	Unverified	-	-
16-15-500-016-0000	614 S MILBOURN AVE	Owned by City	-	M1-2	28 WEST GARFIELD PARK	Unverified	-	-
16-15-103-003-0000	4453 W MADISON ST	Owned by City	-	B3-2	28 WEST GARFIELD PARK	Verified	-	12/6/1979 -
16-10-425-029-0000	4008 W MADISON ST	Owned by City	-	B1-3	28 WEST GARFIELD PARK	Unverified	-	-
16-11-415-016-0000	3301 W WARREN BLVD	Owned by City	-	RM-5	28 EAST GARFIELD PARK	Verified	-	8/20/1981 -
16-11-310-007-0000	3849 W WEST END AVE	Owned by City	-	RM-5	28 WEST GARFIELD PARK	Partially Verified	-	10/3/1985 -
16-11-308-023-0000	3854 W WEST END AVE	Owned by City	-	RM-5	28 WEST GARFIELD PARK	Verified	-	11/5/1999 -
16-10-414-021-0000	4205 W MAYPOLE AVE	Owned by City	-	RT-4	28 WEST GARFIELD PARK	Unverified	-	-
16-10-416-023-0000	212 N KEYSTONE AVE	Owned by City	-	RT-4	28 WEST GARFIELD PARK	Verified	-	3/13/2018 -
16-10-406-001-0000	4159 W CARROLL AVE	Owned by City	-	RS-3	28 WEST GARFIELD PARK	Unverified	-	-
16-10-407-004-0000	4051 W CARROLL AVE	Owned by City	-	RS-3	28 WEST GARFIELD PARK	Unverified	-	-
16-10-405-003-0000	4255 W CARROLL AVE	Owned by City	-	RS-3	28 WEST GARFIELD PARK	Unverified	-	-
16-10-405-015-0000	4225 W CARROLL AVE	Owned by City	-	RS-3	28 WEST GARFIELD PARK	Unverified	-	-
16-10-402-030-0000	4118 W CARROLL AVE	Owned by City	-	RS-3	28 WEST GARFIELD PARK	Unverified	-	-
17-18-320-067-0000	2128 W OGDEN AVE	Owned by City	Y	PD 30	28 NEAR WEST SIDE	Partially Verified	-	-
17-18-320-030-0000	2126 W OGDEN AVE	Owned by City	Y	PD 30	28 NEAR WEST SIDE	Partially Verified	-	-
17-18-320-039-0000	2134 W OGDEN AVE	Owned by City	Y	PD 30	28 NEAR WEST SIDE	Partially Verified	-	-
16-10-403-017-0000	4054 W CARROLL AVE	Owned by City	-	RS-3	28 WEST GARFIELD PARK	Verified	-	1/29/1975 -
16-09-323-022-0000	44 N LATROBE AVE	Owned by City	-	RS-3	28 AUSTIN	Verified	-	4/11/2003 -
16-09-313-004-0000	223 N LATROBE AVE	Owned by City	-	RS-3	28 AUSTIN	Unverified	-	-
16-09-416-023-0000	152 N LAPORTE AVE	Owned by City	-	RT-4	28 AUSTIN	Unverified	-	-
16-10-100-036-0000	4700 W SUPERIOR ST	Owned by City	-	RS-3	28 AUSTIN	Unverified	-	-
16-10-105-001-0000	4655 W HURON ST	Owned by City	-	M1-1	28 AUSTIN	Unverified	-	-
16-10-106-009-0000	4735 W ERIE ST	Owned by City	-	RS-3	28 AUSTIN	Unverified	-	-
16-10-106-010-0000	4733 W ERIE ST	Owned by City	-	RS-3	28 AUSTIN	Unverified	-	-
16-10-318-001-0000	179 N CICERO AVE	Owned by City	-	B3-2	28 AUSTIN	Unverified	-	-
16-13-404-027-0000	2738 W LEXINGTON ST	Owned by City	-	RT-4	28 EAST GARFIELD PARK	Verified	-	5/12/1987 -
16-14-204-025-0000	3530 W ADAMS ST	Owned by City	-	RM-5	28 EAST GARFIELD PARK	Verified	-	7/28/1993 -
16-13-326-006-0000	1115 S ALBANY AVE	Owned by City	-	RT-4	28 NORTH LAWDALE	Partially Verified	-	11/17/1969 -
16-13-102-027-0000	20 S SACRAMENTO BLVD	Owned by City	-	RT-4	28 EAST GARFIELD PARK	Unverified	-	-
16-13-102-032-0000	30 S SACRAMENTO BLVD	Owned by City	-	RT-4	28 EAST GARFIELD PARK	Unverified	-	-
17-20-116-006-0000	1413 S ASHLAND AVE	Owned by City	-	PD 896	28 NEAR WEST SIDE	Unverified	-	-
16-13-326-038-0000	3048 W ROOSEVELT RD	Owned by City	-	C1-3	28 NORTH LAWDALE	Unverified	-	-
16-13-101-021-0000	43 S ALBANY AVE	Owned by City	-	RT-4	28 EAST GARFIELD PARK	Unverified	-	-
16-13-327-028-0000	1128 S SACRAMENTO BLVD	Owned by City	-	RT-4	28 NORTH LAWDALE	Unverified	-	-
16-13-328-029-0000	1140 S RICHMOND ST	Owned by City	-	RT-4	28 NORTH LAWDALE	Unverified	-	-
16-15-204-001-0000	4359 W MONROE ST	Owned by City	-	RT-4	28 WEST GARFIELD PARK	Unverified	-	-
16-15-204-037-0000	4318 W WILCOX ST	Owned by City	-	RT-4	28 WEST GARFIELD PARK	Unverified	-	-
16-15-206-041-0000	4110 W WILCOX ST	Owned by City	-	RT-4	28 WEST GARFIELD PARK	Unverified	-	-
16-15-211-028-0000	4048 W ADAMS ST	Owned by City	-	RT-4	28 WEST GARFIELD PARK	Unverified	-	-
16-15-213-027-0000	4218 W JACKSON BLVD	Owned by City	-	RT-4	28 WEST GARFIELD PARK	Unverified	-	-
16-13-303-025-0000	2850 W FLOURNOY ST	Owned by City	-	RT-4	28 EAST GARFIELD PARK	Unverified	-	-
16-13-331-039-0000	2810 W ROOSEVELT RD	Owned by City	-	C1-3	28 NORTH LAWDALE	Unverified	-	-
16-14-111-028-0000	334 S HAMLIN BLVD	Owned by City	-	RM-5	28 WEST GARFIELD PARK	Unverified	-	-
16-13-113-036-0000	3108 W JACKSON BLVD	Owned by City	-	RM-5	28 EAST GARFIELD PARK	Unverified	-	-
16-13-114-030-0000	148 S WHIPPLE ST	Owned by City	-	RT-4	28 EAST GARFIELD PARK	Unverified	-	-
16-15-218-023-0000	4156 W GLADYS AVE	Owned by City	-	RT-4	28 WEST GARFIELD PARK	Unverified	-	-
16-11-305-004-0000	271 N PULASKI RD	Owned by City	-	B3-2	28 WEST GARFIELD PARK	Partially Verified	-	5/21/2003 -
16-10-411-026-0000	4028 W MAYPOLE AVE	Owned by City	-	RT-4	28 WEST GARFIELD PARK	Partially Verified	-	5/21/1975 -
16-11-408-067-0000	3262 W WALNUT ST	Owned by City	-	RT-4	28 EAST GARFIELD PARK	Unverified	-	-
16-10-406-038-0000	4118 W LAKE ST	Owned by City	-	PMD 9	28 WEST GARFIELD PARK	Verified	-	9/23/1996 -
16-10-405-037-0000	4218 W LAKE ST	Owned by City	-	PMD 9	28 WEST GARFIELD PARK	Unverified	-	-
16-11-413-057-0000	112 N KEDZIE AVE	Owned by City	-	B3-3	28 EAST GARFIELD PARK	Unverified	-	-
16-10-409-014-0000	4250 W MAYPOLE AVE	Owned by City	-	RT-4	28 WEST GARFIELD PARK	Unverified	-	-
16-13-107-058-0000	3064 W FIFTH AVE	Owned by City	-	C1-3	28 EAST GARFIELD PARK	Unverified	-	-
16-11-412-035-0000	3330 W MAYPOLE AVE	Owned by City	-	RM-5	28 EAST GARFIELD PARK	Unverified	-	-
16-14-215-010-0000	3421 W FIFTH AVE	Owned by City	-	B3-3	28 EAST GARFIELD PARK	Unverified	-	-

16-15-115-026-0000	4450 W JACKSON BLVD	Owned by City	-	RT-4	28 WEST GARFIELD PARK	Unverified	-	-
16-14-220-017-0000	324 S SPAULDING AVE	Owned by City	-	RM-5	28 EAST GARFIELD PARK	Unverified	-	-
16-15-103-016-0000	4458 W MONROE ST	Owned by City	-	RT-4	28 WEST GARFIELD PARK	Unverified	-	-
16-16-208-009-0000	4853 W ADAMS ST	Owned by City	-	RT-4	28 AUSTIN	Unverified	-	-
16-12-328-011-0000	3127 W WARREN BLVD	Owned by City	-	RM-5	28 EAST GARFIELD PARK	Unverified	-	-
16-10-420-036-0000	4124 W WASHINGTON BLVD	Owned by City	-	RT-4	28 WEST GARFIELD PARK	Partially Verified	-	5/12/1987 -
16-11-413-050-0000	3212 W WASHINGTON BLVD	Owned by City	-	B3-3	28 EAST GARFIELD PARK	Partially Verified	-	7/9/2018 -
16-11-413-056-0000	3201 W MAYPOLE AVE	Owned by City	-	B3-3	28 EAST GARFIELD PARK	Verified	-	8/17/2000 -
16-10-417-022-0000	212 N PULASKI RD	Owned by City	-	B3-2	28 WEST GARFIELD PARK	Unverified	-	-
16-10-417-006-0000	223 N KEYSTONE AVE	Owned by City	-	RT-4	28 WEST GARFIELD PARK	Unverified	-	-
16-10-402-031-0000	4116 W CARROLL AVE	Owned by City	-	RS-3	28 WEST GARFIELD PARK	Unverified	-	-
16-10-401-028-0000	4236 W CARROLL AVE	Owned by City	-	RS-3	28 WEST GARFIELD PARK	Unverified	-	-
16-10-413-019-0000	218 N KILDARE AVE	Owned by City	-	RT-4	28 WEST GARFIELD PARK	Unverified	-	-
16-24-209-047-0000	2604 W OGDEN AVE	Owned by City	-	PD 1430	28 NORTH LAWDALE	Partially Verified	-	-
16-13-329-015-0000	1143 S RICHMOND ST	Owned by City	-	C1-3	28 NORTH LAWDALE	Verified	-	1/27/1976 -
16-13-331-015-0000	1143 S MOZART ST	Owned by City	-	RT-4	28 NORTH LAWDALE	Partially Verified	-	9/25/1969 -
16-09-422-019-0000	5056 W WASHINGTON BLVD	Owned by City	-	RT-4	28 AUSTIN	Unverified	-	-
16-09-424-006-0000	4839 W WEST END AVE	Owned by City	-	RT-4	28 AUSTIN	Unverified	-	-
16-09-425-030-0000	5132 W MADISON ST	Owned by City	-	B3-2	28 AUSTIN	Unverified	-	-
16-10-105-003-0000	4651 W HURON ST	Owned by City	-	M1-1	28 AUSTIN	Unverified	-	-
16-10-106-011-0000	4731 W ERIE ST	Owned by City	-	RS-3	28 AUSTIN	Unverified	-	-
16-10-318-005-0000	4739 W MAYPOLE AVE	Owned by City	-	RS-3	28 AUSTIN	Unverified	-	-
17-19-213-043-0000	1802 W 14TH ST	Owned by City	-	PD 30	28 NEAR WEST SIDE	Verified	-	8/1/1968 -
16-09-403-032-0000	5152 W FULTON ST	Owned by City	-	B1-1	28 AUSTIN	Unverified	-	-
16-11-408-070-0000	3254 W WALNUT ST	Owned by City	-	RT-4	28 EAST GARFIELD PARK	Verified	-	3/1/1978 -
16-13-330-005-0000	1133 S FRANCISCO AVE	Owned by City	-	RT-4	28 NORTH LAWDALE	Unverified	-	-
16-13-317-017-0000	3017 W ARTHINGTON ST	Owned by City	-	RT-4	28 EAST GARFIELD PARK	Unverified	-	-
16-13-307-008-0000	2841 W FLOURNOY ST	Owned by City	-	RT-4	28 EAST GARFIELD PARK	Unverified	-	-
16-15-219-017-0000	4013 W JACKSON BLVD	Owned by City	-	RT-4	28 WEST GARFIELD PARK	Unverified	-	-
16-15-220-034-0000	4326 W VAN BUREN ST	Owned by City	-	RT-4	28 WEST GARFIELD PARK	Unverified	-	-
16-15-224-030-0000	4336 W CONGRESS PKWY	Owned by City	-	RT-4	28 WEST GARFIELD PARK	Unverified	-	-
16-13-309-002-0000	745 S ALBANY AVE	Owned by City	-	RT-4	28 EAST GARFIELD PARK	Unverified	-	-
16-13-309-031-0000	3040 W POLK ST	Owned by City	-	RT-4	28 EAST GARFIELD PARK	Unverified	-	-
16-14-206-002-0000	3359 W MONROE ST	Owned by City	-	RM-5	28 EAST GARFIELD PARK	Unverified	-	-
16-15-210-022-0000	4103 W WILCOX ST	Owned by City	-	RT-4	28 WEST GARFIELD PARK	Unverified	-	-
16-15-210-042-0000	4106 W ADAMS ST	Owned by City	-	RT-4	28 WEST GARFIELD PARK	Unverified	-	-
16-15-211-029-0000	4046 W ADAMS ST	Owned by City	-	RT-4	28 WEST GARFIELD PARK	Unverified	-	-
16-13-331-008-0000	1123 S MOZART ST	Owned by City	-	RT-4	28 NORTH LAWDALE	Unverified	-	-
16-13-331-012-0000	1133 S MOZART ST	Owned by City	-	RT-4	28 NORTH LAWDALE	Unverified	-	-
16-13-331-013-0000	1135 S MOZART ST	Owned by City	-	RT-4	28 NORTH LAWDALE	Unverified	-	-
16-14-108-002-0000	3947 W JACKSON BLVD	Owned by City	-	B3-2	28 WEST GARFIELD PARK	Unverified	-	-
16-15-214-002-0000	4153 W ADAMS ST	Owned by City	-	RT-4	28 WEST GARFIELD PARK	Unverified	-	-
16-15-217-043-0000	4206 W GLADYS AVE	Owned by City	-	RT-4	28 WEST GARFIELD PARK	Unverified	-	-
16-15-217-044-0000	4200 W GLADYS AVE	Owned by City	-	RT-4	28 WEST GARFIELD PARK	Unverified	-	-
16-13-112-027-0000	3140 W JACKSON BLVD	Owned by City	-	RM-5	28 EAST GARFIELD PARK	Unverified	-	-
16-15-123-004-0000	4531 W GLADYS AVE	Owned by City	-	RT-4	28 WEST GARFIELD PARK	Unverified	-	-
16-14-113-004-0000	3839 W VAN BUREN ST	Owned by City	-	RM-5	28 WEST GARFIELD PARK	Unverified	-	-
16-13-113-020-0000	140 S ALBANY AVE	Owned by City	-	RT-4	28 EAST GARFIELD PARK	Unverified	-	-
16-13-331-031-0000	1144 S CALIFORNIA AVE	Owned by City	-	C1-3	28 NORTH LAWDALE	Verified	-	8/10/1970 -
16-11-411-066-0000	3334 W LAKE ST	Owned by City	-	M1-3	28 EAST GARFIELD PARK	Unverified	-	-
16-10-411-032-0000	4010 W MAYPOLE AVE	Owned by City	-	B3-2	28 WEST GARFIELD PARK	Partially Verified	-	8/20/1976 -
16-11-408-061-0000	3310 W WALNUT ST	Owned by City	-	RT-4	28 EAST GARFIELD PARK	Unverified	-	-
16-11-408-062-0000	3308 W WALNUT ST	Owned by City	-	RT-4	28 EAST GARFIELD PARK	Unverified	-	-
16-11-407-043-0000	3416 W WALNUT ST	Owned by City	-	RT-4	28 EAST GARFIELD PARK	Unverified	-	-
16-11-400-017-0000	3500 W CARROLL AVE	Owned by City	-	RT-4	28 EAST GARFIELD PARK	Partially Verified	-	7/15/1981 -
16-11-305-019-0000	256 N HARDING AVE	Owned by City	-	M1-2	28 WEST GARFIELD PARK	Unverified	-	-
16-11-402-004-0000	3356 W CARROLL AVE	Owned by City	-	M1-2	28 EAST GARFIELD PARK	Unverified	-	-
16-11-412-032-0000	3209 W LAKE ST	Owned by City	-	C1-3	28 EAST GARFIELD PARK	Unverified	-	-
16-14-215-005-0000	3456 W FIFTH AVE	Owned by City	-	B3-3	28 EAST GARFIELD PARK	Unverified	-	-
16-15-100-013-0000	4711 W MADISON ST	Owned by City	-	C2-2	28 AUSTIN	Unverified	-	-
16-16-202-049-0000	22 S CICERO AVE	Owned by City	-	B3-2	28 AUSTIN	Unverified	-	-
16-14-221-001-0000	339 S HOMAN AVE	Owned by City	-	RM-5	28 EAST GARFIELD PARK	Unverified	-	-
16-11-312-022-0000	3852 W MADISON ST	Owned by City	-	B3-3	28 WEST GARFIELD PARK	Unverified	-	-
16-10-414-046-0000	204 N KEELER AVE	Owned by City	-	RT-4	28 WEST GARFIELD PARK	Unverified	-	-
16-24-207-033-0000	1347 S FAIRFIELD AVE	Owned by City	-	PD 49	28 NORTH LAWDALE	Unverified	-	-
16-10-406-008-0000	4141 W CARROLL AVE	Owned by City	-	RS-3	28 WEST GARFIELD PARK	Unverified	-	-
16-10-405-009-0000	4237 W CARROLL AVE	Owned by City	-	RS-3	28 WEST GARFIELD PARK	Unverified	-	-
16-10-405-016-0000	4221 W CARROLL AVE	Owned by City	-	RS-3	28 WEST GARFIELD PARK	Unverified	-	-
16-11-405-042-0000	318 N KEDZIE AVE	Owned by City	-	B3-2	28 EAST GARFIELD PARK	Partially Verified	-	1/6/1989 -
16-10-402-022-0000	4138 W CARROLL AVE	Owned by City	-	RS-3	28 WEST GARFIELD PARK	Unverified	-	-
16-10-401-032-0000	4226 W CARROLL AVE	Owned by City	-	RS-3	28 WEST GARFIELD PARK	Unverified	-	-
17-17-113-004-0000	1228 W COTTAGE PL	Owned by City	Y	RM-5	28 NEAR WEST SIDE	Partially Verified	-	-
16-24-207-034-0000	1351 S FAIRFIELD AVE	Owned by City	-	PD 49	28 NORTH LAWDALE	Unverified	-	-
16-24-207-074-0000	1364 S WASHTEENAW AVE	Owned by City	-	PD 49	28 NORTH LAWDALE	Unverified	-	-
16-13-412-013-0000	2737 W POLK ST	Owned by City	-	RT-4	28 EAST GARFIELD PARK	Verified	-	5/22/1978 -
16-11-411-052-0000	3207 W WALNUT ST	Owned by City	-	B3-2	28 EAST GARFIELD PARK	Verified	-	3/24/1982 -
16-11-411-002-0000	3355 W WALNUT ST	Owned by City	-	B3-3	28 EAST GARFIELD PARK	Partially Verified	-	11/21/1972 -
16-09-313-005-0000	221 N LATROBE AVE	Owned by City	-	RS-3	28 AUSTIN	Unverified	-	-
16-09-426-002-0000	5047 W WASHINGTON BLVD	Owned by City	-	RT-4	28 AUSTIN	Unverified	-	-
16-10-103-039-0000	4602 W HURON ST	Owned by City	-	M1-1	28 AUSTIN	Unverified	-	-
16-10-327-018-0000	4401 W WEST END AVE	Owned by City	-	RT-4	28 WEST GARFIELD PARK	Unverified	-	-
16-10-104-039-0000	4700 W ERIE ST	Owned by City	-	RS-3	28 AUSTIN	Unverified	-	-
16-10-105-002-0000	4655 W HURON ST	Owned by City	-	M1-1	28 AUSTIN	Unverified	-	-
16-13-326-001-0000	1101 S ALBANY AVE	Owned by City	-	RT-4	28 NORTH LAWDALE	Partially Verified	-	10/11/1972 -
17-19-213-039-0000	1812 W 14TH ST	Owned by City	-	PD 30	28 NEAR WEST SIDE	Verified	-	5/28/1976 -
16-09-400-013-0000	5158 W LAKE ST	Owned by City	-	C1-3	28 AUSTIN	Unverified	-	-
16-13-112-016-0000	3148 W JACKSON BLVD	Owned by City	-	RM-5	28 EAST GARFIELD PARK	Unverified	-	-
16-13-412-012-0000	2739 W POLK ST	Owned by City	-	RT-4	28 EAST GARFIELD PARK	Verified	-	7/14/1975 -
16-13-112-028-0000	3134 W JACKSON BLVD	Owned by City	-	RM-5	28 EAST GARFIELD PARK	Verified	-	10/7/1997 -
16-13-306-003-0000	705 S SACRAMENTO BLVD	Owned by City	-	RT-4	28 EAST GARFIELD PARK	Verified	-	3/24/1982 -
16-15-215-028-0000	4052 W JACKSON BLVD	Owned by City	-	RT-4	28 WEST GARFIELD PARK	Partially Verified	-	12/9/1975 -
16-13-326-004-0000	1109 S ALBANY AVE	Owned by City	-	RT-4	28 NORTH LAWDALE	Partially Verified	-	11/17/1969 -
16-13-330-002-0000	1125 S FRANCISCO AVE	Owned by City	-	RT-4	28 NORTH LAWDALE	Unverified	-	-
17-19-110-008-0000	1319 S HEATH AVE	Owned by City	-	RS-3	28 NEAR WEST SIDE	Unverified	-	-
17-20-116-008-0000	1419 S ASHLAND AVE	Owned by City	-	PD 896	28 NEAR WEST SIDE	Unverified	-	-
16-13-107-014-0000	3137 W MONROE ST	Owned by City	-	RM-5	28 EAST GARFIELD PARK	Unverified	-	-
16-13-326-026-0000	1122 S WHIPPLE ST	Owned by City	-	RT-4	28 NORTH LAWDALE	Unverified	-	-
16-13-326-033-0000	1140 S WHIPPLE ST	Owned by City	-	RT-4	28 NORTH LAWDALE	Unverified	-	-
16-13-101-018-0000	37 S ALBANY AVE	Owned by City	-	RT-4	28 EAST GARFIELD PARK	Unverified	-	-
16-15-132-049-0000	4436 W HARRISON ST	Owned by City	-	C1-2	28 WEST GARFIELD PARK	Unverified	-	-
16-15-201-026-0000	4236 W MONROE ST	Owned by City	-	RT-4	28 WEST GARFIELD PARK	Unverified	-	-

16-15-223-001-0000	4059 W GLADYS AVE	Owned by City	-	RT-4	28 WEST GARFIELD PARK	Unverified	-	-
16-14-106-006-0000	3927 W ADAMS ST	Owned by City	-	RM-5	28 WEST GARFIELD PARK	Unverified	-	-
16-15-205-028-0000	4240 W WILCOX ST	Owned by City	-	RT-4	28 WEST GARFIELD PARK	Unverified	-	-
16-15-208-029-0000	4344 W ADAMS ST	Owned by City	-	RT-4	28 WEST GARFIELD PARK	Unverified	-	-
16-15-211-021-0000	4009 W WILCOX ST	Owned by City	-	RT-4	28 WEST GARFIELD PARK	Unverified	-	-
16-13-331-007-0000	1121 S MOZART ST	Owned by City	-	RT-4	28 NORTH LAWNDALE	Unverified	-	-
16-13-404-025-0000	2742 W LEXINGTON ST	Owned by City	-	RT-4	28 EAST GARFIELD PARK	Unverified	-	-
16-15-211-046-0000	4000 W ADAMS ST	Owned by City	-	B3-2	28 WEST GARFIELD PARK	Unverified	-	-
16-15-214-026-0000	4148 W JACKSON BLVD	Owned by City	-	RT-4	28 WEST GARFIELD PARK	Unverified	-	-
16-14-110-022-0000	3948 W VAN BUREN ST	Owned by City	-	RM-5	28 WEST GARFIELD PARK	Unverified	-	-
16-13-400-018-0000	2716 W FLOURNOY ST	Owned by City	-	RT-4	28 EAST GARFIELD PARK	Unverified	-	-
16-15-120-023-0000	323 S KILBOURN AVE	Owned by City	-	RT-4	28 WEST GARFIELD PARK	Unverified	-	-
16-15-124-045-0000	356 S KOSTNER AVE	Owned by City	-	RT-4	28 WEST GARFIELD PARK	Unverified	-	-
16-14-206-003-0000	3357 W MONROE ST	Owned by City	-	RM-5	28 EAST GARFIELD PARK	Verified	-	8/12/1969
16-11-411-068-0000	3320 W LAKE ST	Owned by City	-	M1-3	28 EAST GARFIELD PARK	Unverified	-	-
16-11-410-035-0000	3426 W LAKE ST	Owned by City	-	M1-3	28 EAST GARFIELD PARK	Unverified	-	-
16-11-410-032-0000	3436 W LAKE ST	Owned by City	-	M1-3	28 EAST GARFIELD PARK	Unverified	-	-
16-11-410-013-0000	3431 W WALNUT ST	Owned by City	-	RT-4	28 EAST GARFIELD PARK	Unverified	-	-
16-11-308-011-0000	3835 W MAYPOLE AVE	Owned by City	-	RM-5	28 WEST GARFIELD PARK	Unverified	-	-
16-10-406-046-0000	4132 W LAKE ST	Owned by City	-	PMD 9	28 WEST GARFIELD PARK	Verified	-	1/25/1966
16-13-307-023-0000	712 S CALIFORNIA AVE	Owned by City	-	B3-2	28 EAST GARFIELD PARK	Verified	-	1/14/1988
16-11-409-023-0000	3536 W LAKE ST	Owned by City	-	M1-3	28 EAST GARFIELD PARK	Verified	-	12/7/1995
16-11-411-077-0000	210 N KEDZIE AVE	Owned by City	-	C1-3	28 EAST GARFIELD PARK	Unverified	-	-
16-11-411-056-0000	3356 W LAKE ST	Owned by City	-	B3-3	28 EAST GARFIELD PARK	Unverified	-	-
16-11-411-074-0000	3256 W LAKE ST	Owned by City	-	M1-3	28 EAST GARFIELD PARK	Verified	-	11/16/1999
16-11-411-060-0000	3348 W LAKE ST	Owned by City	-	B3-3	28 EAST GARFIELD PARK	Unverified	-	-
16-12-300-014-0000	356 N KEDZIE AVE	Owned by City	-	M1-2	28 EAST GARFIELD PARK	Unverified	-	-
16-11-400-016-0000	344 N ST LOUIS AVE	Owned by City	-	RT-4	28 EAST GARFIELD PARK	Unverified	-	-
16-11-402-005-0000	3354 W CARROLL AVE	Owned by City	-	M1-2	28 EAST GARFIELD PARK	Unverified	-	-
16-13-329-034-0000	2916 W ROOSEVELT RD	Owned by City	-	C1-3	28 NORTH LAWNDALE	Verified	-	11/30/1999
16-15-107-012-0000	4427 W MONROE ST	Owned by City	-	RT-4	28 WEST GARFIELD PARK	Unverified	-	-
16-10-424-014-0000	4115 W WASHINGTON BLVD	Owned by City	-	RT-4	28 WEST GARFIELD PARK	Partially Verified	-	2/18/1986
16-11-310-019-0000	3815 W WEST END AVE	Owned by City	-	RM-5	28 WEST GARFIELD PARK	Unverified	-	-
16-10-421-003-0000	129 N KARLOW AVE	Owned by City	-	RT-4	28 WEST GARFIELD PARK	Unverified	-	-
16-11-308-015-0000	3825 W MAYPOLE AVE	Owned by City	-	RM-5	28 WEST GARFIELD PARK	Partially Verified	-	10/30/1980
16-10-405-004-0000	4253 W CARROLL AVE	Owned by City	-	RS-3	28 WEST GARFIELD PARK	Unverified	-	-
16-10-405-020-0000	4211 W CARROLL AVE	Owned by City	-	RS-3	28 WEST GARFIELD PARK	Unverified	-	-
16-10-402-018-0000	4148 W CARROLL AVE	Owned by City	-	RS-3	28 WEST GARFIELD PARK	Unverified	-	-
16-10-402-027-0000	4126 W CARROLL AVE	Owned by City	-	RS-3	28 WEST GARFIELD PARK	Unverified	-	-
16-10-401-031-0000	4228 W CARROLL AVE	Owned by City	-	RS-3	28 WEST GARFIELD PARK	Unverified	-	-
16-11-402-001-0000	353 N HOMAN AVE	Owned by City	-	M1-2	28 EAST GARFIELD PARK	Unverified	-	-
17-18-320-041-0000	2138 W OGDEN AVE	Owned by City	Y	PD 30	28 NEAR WEST SIDE	Partially Verified	-	-
17-18-320-040-0000	2136 W OGDEN AVE	Owned by City	Y	PD 30	28 NEAR WEST SIDE	Partially Verified	-	-
17-18-309-070-0000	2131 W LEXINGTON ST	Owned by City	Y	PD 30	28 NEAR WEST SIDE	Partially Verified	-	-
17-18-309-067-0000	2133 W LEXINGTON ST	Owned by City	Y	PD 30	28 NEAR WEST SIDE	Partially Verified	-	-
16-24-207-037-0000	1359 S FAIRFIELD AVE	Owned by City	-	PD 49	28 NORTH LAWNDALE	Unverified	-	-
16-24-207-072-0000	1354 S WASHTENAW AVE	Owned by City	-	PD 49	28 NORTH LAWNDALE	Unverified	-	-
16-24-207-073-0000	1358 S WASHTENAW AVE	Owned by City	-	PD 49	28 NORTH LAWNDALE	Unverified	-	-
17-18-320-068-0000	2132 W OGDEN AVE	Owned by City	Y	PD 30	28 NEAR WEST SIDE	Partially Verified	-	-
16-13-404-024-0000	2744 W LEXINGTON ST	Owned by City	-	RT-4	28 EAST GARFIELD PARK	Verified	-	11/27/1992
16-09-315-026-0000	130 N LOTUS AVE	Owned by City	-	RT-4	28 AUSTIN	Unverified	-	-
16-09-316-006-0000	149 N LOTUS AVE	Owned by City	-	RS-3	28 AUSTIN	Unverified	-	-
16-09-418-017-0000	166 N LA CROSSE AVE	Owned by City	-	RT-4	28 AUSTIN	Unverified	-	-
16-10-103-040-0000	4604 W HURON ST	Owned by City	-	M1-1	28 AUSTIN	Unverified	-	-
16-10-326-040-0000	4502 W WASHINGTON BLVD	Owned by City	-	RT-4	28 WEST GARFIELD PARK	Unverified	-	-
16-10-309-001-0000	4645 W LAKE ST	Owned by City	-	PMD 9	28 AUSTIN	Verified	-	3/1/2000
16-10-311-008-0000	4409 W LAKE ST	Owned by City	-	PMD 9	28 WEST GARFIELD PARK	Unverified	-	-
16-10-315-005-0000	4648 W MAYPOLE AVE	Owned by City	-	M1-2	28 AUSTIN	Unverified	-	-
17-19-213-037-0000	1816 W 14TH ST	Owned by City	-	PD 30	28 NEAR WEST SIDE	Verified	-	4/23/1968
16-15-215-031-0000	4040 W JACKSON BLVD	Owned by City	-	RT-4	28 WEST GARFIELD PARK	Verified	-	8/16/1999
16-13-313-005-0000	3049 W POLK ST	Owned by City	-	RT-4	28 EAST GARFIELD PARK	Verified	-	2/26/1991
16-10-403-018-0000	4052 W CARROLL AVE	Owned by City	-	RS-3	28 WEST GARFIELD PARK	Verified	-	10/30/1980
16-15-203-033-0000	4012 W MONROE ST	Owned by City	-	RT-4	28 WEST GARFIELD PARK	Verified	-	7/10/1980
16-15-220-018-0000	4311 W GLADYS AVE	Owned by City	-	RT-4	28 WEST GARFIELD PARK	Verified	-	8/20/1975
17-17-113-051-0000	1251 W ADAMS ST	Owned by City	-	M1-3	28 NEAR WEST SIDE	Unverified	-	-
17-17-328-050-0000	1411 W FILLMORE ST	Owned by City	-	RT-4	28 NEAR WEST SIDE	Unverified	-	-
17-18-312-067-0000	2126 W POLK ST	Owned by City	-	PD 30	28 NEAR WEST SIDE	Unverified	-	-
16-13-311-008-0000	2841 W LEXINGTON ST	Owned by City	-	RT-4	28 EAST GARFIELD PARK	Unverified	-	-
16-13-107-031-0000	3103 W MONROE ST	Owned by City	-	RM-5	28 EAST GARFIELD PARK	Unverified	-	-
17-19-213-012-0000	1827 W HASTINGS ST	Owned by City	-	PD 30	28 NEAR WEST SIDE	Verified	-	9/2/1970
16-13-330-025-0000	2844 W ROOSEVELT RD	Owned by City	-	C1-3	28 NORTH LAWNDALE	Verified	-	1/20/2000
16-13-101-026-0000	22 S WHIPPLE ST	Owned by City	-	RT-4	28 EAST GARFIELD PARK	Unverified	-	-
16-13-102-005-0000	3007 W MADISON ST	Owned by City	-	B3-3	28 EAST GARFIELD PARK	Unverified	-	-
16-13-307-007-0000	2843 W FLOURNOY ST	Owned by City	-	RT-4	28 EAST GARFIELD PARK	Unverified	-	-
16-14-201-021-0000	3426 W MONROE ST	Owned by City	-	RM-5	28 EAST GARFIELD PARK	Unverified	-	-
16-15-200-014-0000	4309 W MADISON ST	Owned by City	-	B3-2	28 WEST GARFIELD PARK	Unverified	-	-
16-15-222-039-0000	4116 W VAN BUREN ST	Owned by City	-	RT-4	28 WEST GARFIELD PARK	Unverified	-	-
16-14-206-033-0000	3356 W ADAMS ST	Owned by City	-	RM-5	28 EAST GARFIELD PARK	Unverified	-	-
16-13-302-040-0000	606 S FRANCISCO AVE	Owned by City	-	C1-2	28 EAST GARFIELD PARK	Unverified	-	-
16-13-331-005-0000	1115 S MOZART ST	Owned by City	-	RT-4	28 NORTH LAWNDALE	Unverified	-	-
16-13-331-010-0000	1127 S MOZART ST	Owned by City	-	RT-4	28 NORTH LAWNDALE	Unverified	-	-
16-13-404-015-0000	2719 W FLOURNOY ST	Owned by City	-	RT-4	28 EAST GARFIELD PARK	Unverified	-	-
16-15-214-014-0000	4123 W ADAMS ST	Owned by City	-	RT-4	28 WEST GARFIELD PARK	Unverified	-	-
16-13-113-010-0000	3103 W FIFTH AVE	Owned by City	-	C1-3	28 EAST GARFIELD PARK	Unverified	-	-
16-14-113-001-0000	3855 W VAN BUREN ST	Owned by City	-	RM-5	28 WEST GARFIELD PARK	Unverified	-	-
16-14-200-008-0000	3531 W MADISON ST	Owned by City	-	B3-3	28 EAST GARFIELD PARK	Unverified	-	-
16-14-200-007-0000	3533 W MADISON ST	Owned by City	-	B3-3	28 EAST GARFIELD PARK	Unverified	-	-
17-19-213-003-0000	1849 W HASTINGS ST	Owned by City	-	PD 30	28 NEAR WEST SIDE	Verified	-	4/2/1969
16-10-316-014-0000	4505 W FULTON ST	Owned by City	-	M1-2	28 WEST GARFIELD PARK	Verified	-	4/4/1979
16-11-411-080-0000	3312 W LAKE ST	Owned by City	-	M1-3	28 EAST GARFIELD PARK	Verified	-	7/21/1999
16-11-409-022-0000	3540 W LAKE ST	Owned by City	-	M1-3	28 EAST GARFIELD PARK	Partially Verified	-	5/1/1970
16-11-411-033-0000	3253 W WALNUT ST	Owned by City	-	RT-4	28 EAST GARFIELD PARK	Partially Verified	-	11/9/1987
16-11-407-049-0000	3402 W WALNUT ST	Owned by City	-	RT-4	28 EAST GARFIELD PARK	Unverified	-	-
16-10-406-035-0000	4128 W LAKE ST	Owned by City	-	PMD 9	28 WEST GARFIELD PARK	Verified	-	2/10/1975
16-11-404-001-0000	3457 W CARROLL AVE	Owned by City	-	RT-4	28 EAST GARFIELD PARK	Unverified	-	-
16-11-310-040-0000	3822 W WASHINGTON BLVD	Owned by City	-	RM-5	28 WEST GARFIELD PARK	Unverified	-	-
16-10-420-001-0000	131 N KEELER AVE	Owned by City	-	RT-4	28 WEST GARFIELD PARK	Unverified	-	-
16-11-307-001-0000	213 N PULASKI RD	Owned by City	-	B3-2	28 WEST GARFIELD PARK	Unverified	-	-
16-11-412-002-0000	3355 W LAKE ST	Owned by City	-	B3-3	28 EAST GARFIELD PARK	Verified	-	9/5/2000
16-11-411-057-0000	3354 W LAKE ST	Owned by City	-	B3-3	28 EAST GARFIELD PARK	Unverified	-	-
16-11-411-058-0000	3352 W LAKE ST	Owned by City	-	B3-3	28 EAST GARFIELD PARK	Unverified	-	-

16-11-411-059-0000	3350 W LAKE ST	Owned by City	-	B3-3	28 EAST GARFIELD PARK	Unverified	-	-
16-11-411-061-0000	3346 W LAKE ST	Owned by City	-	B3-3	28 EAST GARFIELD PARK	Unverified	-	-
16-10-403-039-0000	4000 W CARROLL AVE	Owned by City	-	RS-3	28 WEST GARFIELD PARK	Unverified	-	-
16-09-402-008-0000	4852 W LAKE ST	Owned by City	-	PMD 9	28 AUSTIN	Unverified	-	-
16-11-400-002-0000	345 N CENTRAL PARK AVE	Owned by City	-	RM-5	28 EAST GARFIELD PARK	Unverified	-	-
16-11-402-035-0000	3234 W CARROLL AVE	Owned by City	-	M1-2	28 EAST GARFIELD PARK	Unverified	-	-
16-11-404-025-0000	3454 W FULTON BLVD	Owned by City	-	RT-4	28 EAST GARFIELD PARK	Unverified	-	-
16-11-404-040-0000	3414 W FULTON BLVD	Owned by City	-	RT-4	28 EAST GARFIELD PARK	Unverified	-	-
16-11-412-033-0000	3201 W LAKE ST	Owned by City	-	C1-3	28 EAST GARFIELD PARK	Unverified	-	-
16-11-305-022-0000	3942 W MAYPOLE AVE	Owned by City	-	M1-2	28 WEST GARFIELD PARK	Unverified	-	-
16-16-205-043-0000	4920 W ADAMS ST	Owned by City	-	RT-4	28 AUSTIN	Verified	-	10/19/1979
16-15-103-017-0000	4456 W MONROE ST	Owned by City	-	RT-4	28 WEST GARFIELD PARK	Unverified	-	-
16-15-105-021-0000	4603 W MONROE ST	Owned by City	-	RS-3	28 AUSTIN	Unverified	-	-
16-15-107-041-0000	4412 W WILCOX ST	Owned by City	-	RT-4	28 WEST GARFIELD PARK	Unverified	-	-
16-15-110-004-0000	4525 W WILCOX ST	Owned by City	-	RT-4	28 WEST GARFIELD PARK	Unverified	-	-
16-16-208-002-0000	4937 W ADAMS ST	Owned by City	-	RT-4	28 AUSTIN	Unverified	-	-
16-10-420-037-0000	4122 W WASHINGTON BLVD	Owned by City	-	RT-4	28 WEST GARFIELD PARK	Partially Verified	-	5/12/1987
16-10-421-007-0000	4045 W WEST END AVE	Owned by City	-	RT-4	28 WEST GARFIELD PARK	Unverified	-	-
16-11-307-002-0000	209 N PULASKI RD	Owned by City	-	B3-2	28 WEST GARFIELD PARK	Unverified	-	-
16-11-308-028-0000	3842 W WEST END AVE	Owned by City	-	RM-5	28 WEST GARFIELD PARK	Partially Verified	-	3/9/1982
16-11-308-029-0000	3838 W WEST END AVE	Owned by City	-	RM-5	28 WEST GARFIELD PARK	Partially Verified	-	8/23/1977
17-19-213-030-0000	1836 W 14TH ST	Owned by City	-	PD 30	28 NEAR WEST SIDE	Verified	-	2/27/1979
16-24-201-020-0000	1210 S WASHTEENAW AVE	Owned by City	-	C2-2	28 NORTH LAWDALE	Unverified	-	-
16-10-407-012-0000	4031 W CARROLL AVE	Owned by City	-	M1-2	28 WEST GARFIELD PARK	Unverified	-	-
16-10-405-005-0000	4249 W CARROLL AVE	Owned by City	-	RS-3	28 WEST GARFIELD PARK	Unverified	-	-
16-10-405-006-0000	4247 W CARROLL AVE	Owned by City	-	RS-3	28 WEST GARFIELD PARK	Unverified	-	-
16-24-209-011-0000	1313 S TALMAN AVE	Owned by City	-	RT-4	28 NORTH LAWDALE	Unverified	-	-
16-14-202-034-0000	3334 W MONROE ST	Owned by City	-	RM-5	28 EAST GARFIELD PARK	Verified	-	3/1/1973
16-09-313-035-0000	232 N LARAMIE AVE	Owned by City	-	RS-3	28 AUSTIN	Verified	-	4/1/1992
16-09-231-035-0000	4854 W KINZIE ST	Owned by City	-	C1-1	28 AUSTIN	Unverified	-	-
16-13-418-018-0000	2601 W TAYLOR ST	Owned by City	-	C3-2	28 NORTH LAWDALE	Verified	-	3/18/1999
16-09-315-095-0000	155 N PINE AVE	Owned by City	-	RS-3	28 AUSTIN	Unverified	-	-
16-09-419-013-0000	172 N CICERO AVE	Owned by City	-	B3-2	28 AUSTIN	Unverified	-	-
16-09-419-014-0000	164 N CICERO AVE	Owned by City	-	B3-2	28 AUSTIN	Unverified	-	-
16-10-102-007-0000	705 N CICERO AVE	Owned by City	-	C1-1	28 AUSTIN	Unverified	-	-
16-10-102-008-0000	701 N CICERO AVE	Owned by City	-	C1-1	28 AUSTIN	Unverified	-	-
16-10-103-010-0000	4635 W SUPERIOR ST	Owned by City	-	M1-1	28 AUSTIN	Unverified	-	-
16-10-106-019-0000	4711 W ERIE ST	Owned by City	-	RS-3	28 AUSTIN	Unverified	-	-
16-10-107-005-0000	4647 W ERIE ST	Owned by City	-	M1-1	28 AUSTIN	Unverified	-	-
16-13-114-001-0000	3065 W FIFTH AVE	Owned by City	-	C1-2	28 EAST GARFIELD PARK	Unverified	-	-
16-11-411-003-0000	3353 W WALNUT ST	Owned by City	-	RT-4	28 EAST GARFIELD PARK	Verified	-	9/7/1976
16-15-215-002-0000	4055 W ADAMS ST	Owned by City	-	RT-4	28 WEST GARFIELD PARK	Partially Verified	-	3/11/1977
16-13-213-001-0000	2659 W ADAMS ST	Owned by City	-	RT-4	28 EAST GARFIELD PARK	Unverified	-	-
16-13-329-024-0000	1124 S FRANCISCO AVE	Owned by City	-	RT-4	28 NORTH LAWDALE	Unverified	-	-
16-13-330-017-0000	1140 S MOZART ST	Owned by City	-	RT-4	28 NORTH LAWDALE	Unverified	-	-
16-13-326-003-0000	1107 S ALBANY AVE	Owned by City	-	RT-4	28 NORTH LAWDALE	Unverified	-	-
17-20-116-009-0000	1421 S ASHLAND AVE	Owned by City	-	PD 896	28 NEAR WEST SIDE	Unverified	-	-
16-13-107-016-0000	3133 W MONROE ST	Owned by City	-	RM-5	28 EAST GARFIELD PARK	Unverified	-	-
16-13-326-034-0000	1142 S WHIPPLE ST	Owned by City	-	C1-3	28 NORTH LAWDALE	Unverified	-	-
16-13-100-040-0000	3120 W MONROE ST	Owned by City	-	RM-5	28 EAST GARFIELD PARK	Unverified	-	-
16-13-322-010-0000	2934 W FILLMORE ST	Owned by City	-	RT-4	28 NORTH LAWDALE	Unverified	-	-
16-13-322-024-0000	2900 W FILLMORE ST	Owned by City	-	RT-4	28 NORTH LAWDALE	Unverified	-	-
16-13-327-019-0000	1104 S SACRAMENTO BLVD	Owned by City	-	RT-4	28 NORTH LAWDALE	Unverified	-	-
16-13-412-010-0000	2745 W POLK ST	Owned by City	-	RT-4	28 EAST GARFIELD PARK	Unverified	-	-
16-14-202-030-0000	3344 W MONROE ST	Owned by City	-	RM-5	28 EAST GARFIELD PARK	Unverified	-	-
16-15-132-019-0000	521 S KILBOURN AVE	Owned by City	-	M1-2	28 WEST GARFIELD PARK	Unverified	-	-
16-15-222-017-0000	4115 W GLADYS AVE	Owned by City	-	RT-4	28 WEST GARFIELD PARK	Unverified	-	-
16-15-207-041-0000	4010 W WILCOX ST	Owned by City	-	RT-4	28 WEST GARFIELD PARK	Unverified	-	-
16-13-331-001-0000	1101 S MOZART ST	Owned by City	-	RT-4	28 NORTH LAWDALE	Unverified	-	-
16-13-404-021-0000	721 S CALIFORNIA AVE	Owned by City	-	B3-2	28 EAST GARFIELD PARK	Unverified	-	-
16-13-303-039-0000	2812 W FLOURNOY ST	Owned by City	-	RT-4	28 EAST GARFIELD PARK	Unverified	-	-
16-15-123-012-0000	4503 W GLADYS AVE	Owned by City	-	RT-4	28 WEST GARFIELD PARK	Unverified	-	-
16-14-200-010-0000	3525 W MADISON ST	Owned by City	-	B3-3	28 EAST GARFIELD PARK	Unverified	-	-
16-15-218-040-0000	4110 W GLADYS AVE	Owned by City	-	RT-4	28 WEST GARFIELD PARK	Unverified	-	-
17-19-213-016-0000	1817 W HASTINGS ST	Owned by City	-	PD 30	28 NEAR WEST SIDE	Verified	-	4/30/1970
17-19-213-023-0000	1801 W HASTINGS ST	Owned by City	-	PD 30	28 NEAR WEST SIDE	Verified	-	12/12/1986
16-16-213-002-0000	5093 W JACKSON BLVD	Owned by City	-	RT-4	28 AUSTIN	Verified	-	12/27/2016
16-10-103-021-0000	4603 W SUPERIOR ST	Owned by City	-	M1-1	28 AUSTIN	Unverified	-	-
16-13-322-002-0000	2956 W FILLMORE ST	Owned by City	-	RT-4	28 NORTH LAWDALE	Partially Verified	-	6/8/1976
16-13-101-006-0000	3027 W MADISON ST	Owned by City	-	B3-3	28 EAST GARFIELD PARK	Unverified	-	-
16-14-202-031-0000	3340 W MONROE ST	Owned by City	-	RM-5	28 EAST GARFIELD PARK	Partially Verified	-	3/1/1973
16-15-205-043-0000	4202 W WILCOX ST	Owned by City	-	RT-4	28 WEST GARFIELD PARK	Unverified	-	-
16-13-107-025-0000	3115 W MONROE ST	Owned by City	-	RM-5	28 EAST GARFIELD PARK	Partially Verified	-	8/14/1987
16-15-206-023-0000	4101 W MONROE ST	Owned by City	-	RT-4	28 WEST GARFIELD PARK	Partially Verified	-	5/19/1999
16-15-132-010-0000	4435 W CONGRESS PKWY	Owned by City	-	RT-4	28 WEST GARFIELD PARK	Partially Verified	-	1/24/1975
16-15-201-035-0000	4212 W MONROE ST	Owned by City	-	RT-4	28 WEST GARFIELD PARK	Unverified	-	-
16-10-104-002-0000	653 N CICERO AVE	Owned by City	-	M1-1	28 AUSTIN	Unverified	-	-
16-14-206-001-0000	3361 W MONROE ST	Owned by City	-	RM-5	28 EAST GARFIELD PARK	Partially Verified	-	3/17/1988
16-13-107-051-0000	3102 W FIFTH AVE	Owned by City	-	C1-3	28 EAST GARFIELD PARK	Partially Verified	-	8/22/1977
16-15-210-041-0000	4108 W ADAMS ST	Owned by City	-	RT-4	28 WEST GARFIELD PARK	Unverified	-	-
16-13-129-036-0000	3124 W HARRISON ST	Owned by City	-	B3-3	28 EAST GARFIELD PARK	Partially Verified	-	6/30/1971
16-15-220-044-0000	4334 W VAN BUREN ST	Owned by City	-	RT-4	28 WEST GARFIELD PARK	Partially Verified	-	2/9/1977
16-13-404-023-0000	725 S CALIFORNIA AVE	Owned by City	-	B3-2	28 EAST GARFIELD PARK	Partially Verified	-	4/23/1987
16-09-411-020-0000	224 N LA CROSSE AVE	Owned by City	-	RT-4	28 AUSTIN	Unverified	-	-
16-09-313-022-0000	145 N LATROBE AVE	Owned by City	-	RS-3	28 AUSTIN	Partially Verified	-	-
16-13-129-025-0000	3154 W HARRISON ST	Owned by City	-	C1-3	28 EAST GARFIELD PARK	Partially Verified	-	6/30/1971
16-09-323-035-0000	5250 W MADISON ST	Owned by City	-	B3-2	28 AUSTIN	Partially Verified	-	-
17-19-205-023-0000	1230 S WOOD ST	Owned by City	-	PD 30	28 NEAR WEST SIDE	Partially Verified	-	-
17-19-100-004-0000	2347 W ROOSEVELT RD	Owned by City	-	C1-2	28 NEAR WEST SIDE	Unverified	-	-
16-10-322-008-0000	4439 W MAYPOLE AVE	Owned by City	-	RT-4	28 WEST GARFIELD PARK	Unverified	-	-
16-13-327-035-0000	3018 W ROOSEVELT RD	Owned by City	-	C1-3	28 NORTH LAWDALE	Partially Verified	-	5/8/1973
16-15-216-019-0000	4307 W JACKSON BLVD	Owned by City	-	RT-4	28 WEST GARFIELD PARK	Partially Verified	-	4/10/1980
16-13-129-048-0000	3156 W HARRISON ST	Owned by City	-	C1-3	28 EAST GARFIELD PARK	Partially Verified	-	6/30/1971
16-14-228-023-0000	3256 W CONGRESS PKWY	Owned by City	-	RM-5	28 EAST GARFIELD PARK	Unverified	-	-
16-13-129-046-0000	3158 W HARRISON ST	Owned by City	-	C1-3	28 EAST GARFIELD PARK	Partially Verified	-	6/30/1971
16-15-215-036-0000	4026 W JACKSON BLVD	Owned by City	-	RT-4	28 WEST GARFIELD PARK	Partially Verified	-	11/14/1989
16-15-120-009-0000	4437 W JACKSON BLVD	Owned by City	-	RT-4	28 WEST GARFIELD PARK	Partially Verified	-	12/23/1987
16-14-113-012-0000	3852 W CONGRESS PKWY	Owned by City	-	RM-5	28 WEST GARFIELD PARK	Partially Verified	-	6/8/1987
16-13-404-006-0000	2743 W FLOURNOY ST	Owned by City	-	RT-4	28 EAST GARFIELD PARK	Partially Verified	-	3/28/1978
17-19-205-042-0000	1822 W 13TH ST	Owned by City	-	PD 30	28 NEAR WEST SIDE	Partially Verified	-	-
16-15-222-005-0000	4147 W GLADYS AVE	Owned by City	-	RT-4	28 WEST GARFIELD PARK	Partially Verified	-	3/6/1986

16-09-315-006-0000	143 N PINE AVE	Owned by City	-	RT-4	28 AUSTIN	Unverified	-	-
16-09-411-021-0000	222 N LA CROSSE AVE	Owned by City	-	RT-4	28 AUSTIN	Unverified	-	-
16-13-315-048-0000	820 S CALIFORNIA AVE	Owned by City	-	B3-2	28 EAST GARFIELD PARK	Partially Verified	-	7/31/1978 -
16-13-129-030-0000	3140 W HARRISON ST	Owned by City	-	B3-3	28 EAST GARFIELD PARK	Partially Verified	-	6/30/1971 -
16-09-317-010-0000	127 N LONG AVE	Owned by City	-	RS-3	28 AUSTIN	Unverified	-	-
16-15-215-032-0000	4038 W JACKSON BLVD	Owned by City	-	RT-4	28 WEST GARFIELD PARK	Unverified	-	-
16-13-129-041-0000	3110 W HARRISON ST	Owned by City	-	B3-3	28 EAST GARFIELD PARK	Partially Verified	-	6/30/1971 -
16-13-400-028-0000	2705 W HARRISON ST	Owned by City	-	M1-2	28 EAST GARFIELD PARK	Partially Verified	-	11/14/1989 -
16-15-200-009-0000	4329 W MADISON ST	Owned by City	-	B3-2	28 WEST GARFIELD PARK	Unverified	-	-
16-15-110-025-0000	4500 W ADAMS ST	Owned by City	-	RT-4	28 WEST GARFIELD PARK	Unverified	-	-
16-15-216-020-0000	4303 W JACKSON BLVD	Owned by City	-	RT-4	28 WEST GARFIELD PARK	Unverified	-	-
16-14-106-004-0000	3947 W ADAMS ST	Owned by City	-	RM-5	28 WEST GARFIELD PARK	Partially Verified	-	4/20/1976 -
16-13-404-028-0000	2736 W LEXINGTON ST	Owned by City	-	RT-4	28 EAST GARFIELD PARK	Partially Verified	-	2/26/1973 -
16-14-120-009-0000	3611 W FIFTH AVE	Owned by City	-	RS-3	28 EAST GARFIELD PARK	Unverified	-	-
16-13-315-043-0000	808 S CALIFORNIA AVE	Owned by City	-	B3-2	28 EAST GARFIELD PARK	Partially Verified	-	7/30/1979 -
16-13-408-010-0000	2745 W LEXINGTON ST	Owned by City	-	RT-4	28 EAST GARFIELD PARK	Partially Verified	-	7/21/1980 -
16-13-114-007-0000	3051 W FIFTH AVE	Owned by City	-	C1-2	28 EAST GARFIELD PARK	Partially Verified	-	11/9/1989 -
16-14-228-021-0000	3260 W CONGRESS PKWY	Owned by City	-	RM-5	28 EAST GARFIELD PARK	Partially Verified	-	1/6/1990 -
16-10-326-041-0000	4500 W WASHINGTON BLVD	Owned by City	-	RT-4	28 WEST GARFIELD PARK	Partially Verified	-	-
16-14-106-010-0000	3955 W ADAMS ST	Owned by City	-	B3-2	28 WEST GARFIELD PARK	Partially Verified	-	6/7/1979 -
16-13-101-005-0000	3029 W MADISON ST	Owned by City	-	B3-3	28 EAST GARFIELD PARK	Unverified	-	-
16-15-210-006-0000	4143 W WILCOX ST	Owned by City	-	RT-4	28 WEST GARFIELD PARK	Unverified	-	-
16-15-219-023-0000	4052 W GLADYS AVE	Owned by City	-	RT-4	28 WEST GARFIELD PARK	Partially Verified	-	12/2/1974 -
16-14-227-031-0000	3340 W CONGRESS PKWY	Owned by City	-	RM-5	28 EAST GARFIELD PARK	Unverified	-	-
16-15-210-001-0000	4159 W WILCOX ST	Owned by City	-	RT-4	28 WEST GARFIELD PARK	Unverified	-	-
16-15-101-034-0000	4657 W MADISON ST	Owned by City	-	B1-2	28 AUSTIN	Partially Verified	-	5/24/1972 -
16-13-129-049-0000	3150 W HARRISON ST	Owned by City	-	C1-3	28 EAST GARFIELD PARK	Partially Verified	-	6/30/1971 -
16-15-207-023-0000	4001 W MONROE ST	Owned by City	-	B3-2	28 WEST GARFIELD PARK	Unverified	-	-
16-13-113-028-0000	210 S ALBANY AVE	Owned by City	-	RT-4	28 EAST GARFIELD PARK	Partially Verified	-	3/1/1973 -
16-10-103-022-0000	4605 W SUPERIOR ST	Owned by City	-	M1-1	28 AUSTIN	Unverified	-	-
16-10-412-017-0000	218 N KOLIN AVE	Owned by City	-	RT-4	28 WEST GARFIELD PARK	Unverified	-	-
16-13-217-037-0000	2608 W GLADYS AVE	Owned by City	-	M1-3	28 EAST GARFIELD PARK	Partially Verified	-	6/25/1973 -
16-09-408-018-0000	205 N LCLAIRE AVE	Owned by City	-	RS-3	28 AUSTIN	Partially Verified	-	-
16-15-128-015-0000	4522 W CONGRESS PKWY	Owned by City	-	RT-4	28 WEST GARFIELD PARK	Unverified	-	-
16-13-129-028-0000	3146 W HARRISON ST	Owned by City	-	B3-3	28 EAST GARFIELD PARK	Partially Verified	-	6/30/1971 -
16-15-223-006-0000	4043 W GLADYS AVE	Owned by City	-	RT-4	28 WEST GARFIELD PARK	Unverified	-	-
16-13-107-043-0000	3120 W FIFTH AVE	Owned by City	-	C1-3	28 EAST GARFIELD PARK	Partially Verified	-	4/15/1976 -
16-09-315-022-0000	148 N LOTUS AVE	Owned by City	-	RS-3	28 AUSTIN	Unverified	-	-
16-13-120-032-0000	3024 W VAN BUREN ST	Owned by City	-	C1-3	28 EAST GARFIELD PARK	Partially Verified	-	5/2/1978 -
16-13-102-025-0000	16 S SACRAMENTO BLVD	Owned by City	-	RT-4	28 EAST GARFIELD PARK	Partially Verified	-	11/9/1989 -
16-13-309-037-0000	3026 W POLK ST	Owned by City	-	RT-4	28 EAST GARFIELD PARK	Partially Verified	-	10/17/1973 -
16-13-315-042-0000	804 S CALIFORNIA AVE	Owned by City	-	B3-2	28 EAST GARFIELD PARK	Partially Verified	-	8/16/1972 -
16-13-327-036-0000	3020 W ROOSEVELT RD	Owned by City	-	C1-3	28 NORTH LAWDALE	Partially Verified	-	10/4/1972 -
16-24-209-025-0000	1343 S TALMAN AVE	Owned by City	-	RT-4	28 NORTH LAWDALE	Partially Verified	-	-
16-15-226-015-0000	4121 W VAN BUREN ST	Owned by City	-	RT-4	28 WEST GARFIELD PARK	Partially Verified	-	1/21/1970 -
16-15-109-002-0000	217 S KILPATRICK AVE	Owned by City	-	RS-3	28 AUSTIN	Partially Verified	-	9/17/1986 -
16-10-103-017-0000	4613 W SUPERIOR ST	Owned by City	-	M1-1	28 AUSTIN	Unverified	-	-
16-15-218-038-0000	4116 W GLADYS AVE	Owned by City	-	RT-4	28 WEST GARFIELD PARK	Partially Verified	-	7/9/2018 -
16-15-206-040-0000	4114 W WILCOX ST	Owned by City	-	RT-4	28 WEST GARFIELD PARK	Partially Verified	-	10/11/1982 -
16-24-205-045-0000	2427 W WASHBURNE AVE	Owned by City	-	PMD 7	28 NEAR WEST SIDE	Partially Verified	-	-
16-13-315-001-0000	2859 W POLK ST	Owned by City	-	RT-4	28 EAST GARFIELD PARK	Partially Verified	-	1/20/1982 -
16-15-131-018-0000	510 S KILBOURN AVE	Owned by City	-	RT-4	28 WEST GARFIELD PARK	Partially Verified	-	3/19/1987 -
16-15-120-012-0000	4429 W JACKSON BLVD	Owned by City	-	RT-4	28 WEST GARFIELD PARK	Partially Verified	-	9/13/1979 -
16-14-216-008-0000	3550 W VAN BUREN ST	Owned by City	-	B3-3	28 EAST GARFIELD PARK	Partially Verified	-	10/25/1979 -
16-15-205-001-0000	4259 W MONROE ST	Owned by City	-	RT-4	28 WEST GARFIELD PARK	Partially Verified	-	1/20/1982 -
16-14-110-020-0000	347 S PULASKI RD	Owned by City	-	B3-2	28 WEST GARFIELD PARK	Unverified	-	-
16-15-216-035-0000	4324 W GLADYS AVE	Owned by City	-	RT-4	28 WEST GARFIELD PARK	Partially Verified	-	9/26/1973 -
16-14-215-009-0000	3425 W FIFTH AVE	Owned by City	-	B3-3	28 EAST GARFIELD PARK	Partially Verified	-	6/4/1997 -
16-13-408-013-0000	2737 W LEXINGTON ST	Owned by City	-	RT-4	28 EAST GARFIELD PARK	Partially Verified	-	3/9/1982 -
16-15-219-031-0000	4032 W GLADYS AVE	Owned by City	-	RT-4	28 WEST GARFIELD PARK	Partially Verified	-	8/16/1969 -
16-10-102-002-0000	721 N CICERO AVE	Owned by City	-	C1-1	28 AUSTIN	Unverified	-	-
16-13-102-028-0000	22 S SACRAMENTO BLVD	Owned by City	-	RT-4	28 EAST GARFIELD PARK	Partially Verified	-	9/6/1968 -
16-09-313-002-0000	229 N LATROBE AVE	Owned by City	-	RS-3	28 AUSTIN	Unverified	-	-
16-13-129-027-0000	3148 W HARRISON ST	Owned by City	-	B3-3	28 EAST GARFIELD PARK	Partially Verified	-	6/30/1971 -
16-16-211-021-0000	236 S CICERO AVE	Owned by City	-	B3-2	28 AUSTIN	Unverified	-	-
16-13-305-023-0000	716 S SACRAMENTO BLVD	Owned by City	-	RT-4	28 EAST GARFIELD PARK	Partially Verified	-	1/29/1975 -
16-13-302-028-0000	2922 W FLOURNOY ST	Owned by City	-	RT-4	28 EAST GARFIELD PARK	Partially Verified	-	7/27/1973 -
16-13-107-019-0000	3127 W MONROE ST	Owned by City	-	RM-5	28 EAST GARFIELD PARK	Partially Verified	-	10/24/1972 -
16-10-422-020-0000	4312 W MADISON ST	Owned by City	-	B3-2	28 WEST GARFIELD PARK	Unverified	-	-
17-20-100-011-0000	1523 W ROOSEVELT RD	Owned by City	-	PD 896	28 NEAR WEST SIDE	Partially Verified	-	-
16-13-323-026-0000	2840 W FILLMORE ST	Owned by City	-	RT-4	28 NORTH LAWDALE	Partially Verified	-	-
16-13-129-031-0000	3138 W HARRISON ST	Owned by City	-	B3-3	28 EAST GARFIELD PARK	Partially Verified	-	6/30/1971 -
16-16-205-024-0000	4835 W MONROE ST	Owned by City	-	RS-3	28 AUSTIN	Unverified	-	-
16-10-310-014-0000	4516 W FULTON ST	Owned by City	-	M1-2	28 WEST GARFIELD PARK	Unverified	-	-
16-15-131-028-0000	4514 W HARRISON ST	Owned by City	-	M1-2	28 WEST GARFIELD PARK	Partially Verified	-	3/10/1978 -
16-14-107-014-0000	3854 W JACKSON BLVD	Owned by City	-	RM-5	28 WEST GARFIELD PARK	Partially Verified	-	11/9/1989 -
16-13-224-028-0000	2642 W VAN BUREN ST	Owned by City	-	M1-3	28 EAST GARFIELD PARK	Partially Verified	-	4/9/1975 -
16-15-220-015-0000	4319 W GLADYS AVE	Owned by City	-	RT-4	28 WEST GARFIELD PARK	Unverified	-	-
16-13-306-026-0000	2913 W FLOURNOY ST	Owned by City	-	RT-4	28 EAST GARFIELD PARK	Partially Verified	-	3/1/1973 -
16-15-219-015-0000	4019 W JACKSON BLVD	Owned by City	-	RT-4	28 WEST GARFIELD PARK	Partially Verified	-	4/27/1975 -
16-15-100-019-0000	4752 W MONROE ST	Owned by City	-	B3-2	28 AUSTIN	Partially Verified	-	4/22/2002 -
16-10-102-031-0000	4714 W HURON ST	Owned by City	-	RS-3	28 AUSTIN	Unverified	-	-
16-13-107-048-0000	3108 W FIFTH AVE	Owned by City	-	C1-3	28 EAST GARFIELD PARK	Partially Verified	-	2/17/1970 -
16-10-310-016-0000	4510 W FULTON ST	Owned by City	-	RT-4	28 WEST GARFIELD PARK	Partially Verified	-	-
16-15-225-005-0000	4249 W VAN BUREN ST	Owned by City	-	RT-4	28 WEST GARFIELD PARK	Unverified	-	-
16-13-307-010-0000	2835 W FLOURNOY ST	Owned by City	-	RT-4	28 EAST GARFIELD PARK	Partially Verified	-	9/13/1977 -
16-13-101-024-0000	18 S WHIPPLE ST	Owned by City	-	RT-4	28 EAST GARFIELD PARK	Partially Verified	-	3/6/1986 -
16-13-101-016-0000	33 S ALBANY AVE	Owned by City	-	RT-4	28 EAST GARFIELD PARK	Partially Verified	-	7/14/1975 -
16-13-306-027-0000	2911 W FLOURNOY ST	Owned by City	-	RT-4	28 EAST GARFIELD PARK	Partially Verified	-	6/11/1980 -
17-20-108-005-0000	1311 S ASHLAND AVE	Owned by City	-	PD 896	28 NEAR WEST SIDE	Partially Verified	-	-
16-15-206-007-0000	4143 W MONROE ST	Owned by City	-	RT-4	28 WEST GARFIELD PARK	Partially Verified	-	6/7/1976 -
16-13-306-024-0000	2929 W FLOURNOY ST	Owned by City	-	RT-4	28 EAST GARFIELD PARK	Partially Verified	-	1/27/1976 -
16-10-102-015-0000	4721 W SUPERIOR ST	Owned by City	-	RS-3	28 AUSTIN	Unverified	-	-
17-19-109-026-0000	1326 S HEATH AVE	Owned by City	-	RS-3	28 NEAR WEST SIDE	Partially Verified	-	-
16-15-207-001-0000	4055 W MONROE ST	Owned by City	-	RT-4	28 WEST GARFIELD PARK	Partially Verified	-	3/18/1981 -
16-13-315-047-0000	818 S CALIFORNIA AVE	Owned by City	-	B3-2	28 EAST GARFIELD PARK	Partially Verified	-	7/21/1980 -
16-15-206-045-0000	4102 W WILCOX ST	Owned by City	-	RT-4	28 WEST GARFIELD PARK	Partially Verified	-	8/22/1977 -
16-13-326-012-0000	1131 S ALBANY AVE	Owned by City	-	RT-4	28 NORTH LAWDALE	Partially Verified	-	6/7/1976 -
16-15-206-039-0000	4116 W WILCOX ST	Owned by City	-	RT-4	28 WEST GARFIELD PARK	Partially Verified	-	7/31/1978 -
16-15-127-008-0000	410 S KOLMAR AVE	Owned by City	-	M1-2	28 AUSTIN	Partially Verified	-	11/14/1989 -
16-13-404-035-0000	2720 W LEXINGTON ST	Owned by City	-	RT-4	28 EAST GARFIELD PARK	Partially Verified	-	2/8/1982 -

16-15-222-035-0000	4126 W VAN BUREN ST	Owned by City	-	RT-4	28 WEST GARFIELD PARK	Partially Verified	6/30/1972
16-14-216-017-0000	3511 W FIFTH AVE	Owned by City	-	B3-3	28 EAST GARFIELD PARK	Partially Verified	4/12/1976
16-13-307-041-0000	2816 W LEXINGTON ST	Owned by City	-	RT-4	28 EAST GARFIELD PARK	Partially Verified	9/5/1979
16-14-106-013-0000	3950 W JACKSON BLVD	Owned by City	-	RM-5	28 WEST GARFIELD PARK	Partially Verified	2/1/1982
16-13-114-023-0000	130 S WHIPPLE ST	Owned by City	-	RT-4	28 EAST GARFIELD PARK	Partially Verified	9/26/1969
16-13-330-023-0000	2848 W ROOSEVELT RD	Owned by City	-	C1-3	28 NORTH LAWNDALE	Partially Verified	10/14/1986
16-14-110-002-0000	3949 W GLADYS AVE	Owned by City	-	RM-5	28 WEST GARFIELD PARK	Partially Verified	7/27/1973
16-10-412-018-0000	216 N KOLIN AVE	Owned by City	-	RT-4	28 WEST GARFIELD PARK	Unverified	-
16-15-111-024-0000	4456 W ADAMS ST	Owned by City	-	RT-4	28 WEST GARFIELD PARK	Partially Verified	6/30/1976
16-10-330-007-0000	4533 W WASHINGTON BLVD	Owned by City	-	RT-4	28 WEST GARFIELD PARK	Partially Verified	-
16-09-229-036-0000	444 N CICERO AVE	Owned by City	-	C1-1	28 AUSTIN	Unverified	-
16-15-222-004-0000	4149 W GLADYS AVE	Owned by City	-	RT-4	28 WEST GARFIELD PARK	Partially Verified	9/20/1973
16-10-316-016-0000	4501 W FULTON ST	Owned by City	-	M1-2	28 WEST GARFIELD PARK	Unverified	-
16-15-223-016-0000	4019 W GLADYS AVE	Owned by City	-	RT-4	28 WEST GARFIELD PARK	Partially Verified	5/27/1975
16-15-207-005-0000	4045 W MONROE ST	Owned by City	-	RT-4	28 WEST GARFIELD PARK	Unverified	-
16-13-129-026-0000	3150 W HARRISON ST	Owned by City	-	C1-3	28 EAST GARFIELD PARK	Partially Verified	6/30/1971
16-14-201-001-0000	3453 W MADISON ST	Owned by City	-	C1-3	28 EAST GARFIELD PARK	Partially Verified	8/28/1972
16-10-315-002-0000	4654 W MAYPOLE AVE	Owned by City	-	M1-2	28 AUSTIN	Unverified	-
16-24-209-024-0000	1341 S TALMAN AVE	Owned by City	-	RT-4	28 NORTH LAWNDALE	Partially Verified	-
16-15-127-009-0000	410 S KOLMAR AVE	Owned by City	-	M1-2	28 AUSTIN	Partially Verified	9/2/1986
16-13-107-057-0000	3068 W FIFTH AVE	Owned by City	-	C1-3	28 EAST GARFIELD PARK	Partially Verified	4/10/1975
16-15-221-022-0000	4258 W VAN BUREN ST	Owned by City	-	RT-4	28 WEST GARFIELD PARK	Unverified	-
16-13-129-032-0000	3134 W HARRISON ST	Owned by City	-	B3-3	28 EAST GARFIELD PARK	Partially Verified	6/30/1971
16-10-301-005-0000	4746 W LAKE ST	Owned by City	-	PMD 9	28 AUSTIN	Partially Verified	-
16-13-107-041-0000	3124 W FIFTH AVE	Owned by City	-	C1-3	28 EAST GARFIELD PARK	Partially Verified	8/23/1977
16-15-210-004-0000	4151 W WILCOX ST	Owned by City	-	RT-4	28 WEST GARFIELD PARK	Unverified	-
16-15-223-040-0000	4010 W VAN BUREN ST	Owned by City	-	RT-4	28 WEST GARFIELD PARK	Partially Verified	6/12/1975
16-10-408-013-0000	4350 W MAYPOLE AVE	Owned by City	-	RT-4	28 WEST GARFIELD PARK	Unverified	-
16-15-224-027-0000	4342 W CONGRESS PKWY	Owned by City	-	RT-4	28 WEST GARFIELD PARK	Unverified	-
16-15-218-034-0000	4124 W GLADYS AVE	Owned by City	-	RT-4	28 WEST GARFIELD PARK	Partially Verified	10/12/1982
16-13-327-011-0000	1127 S WHIPPLE ST	Owned by City	-	RT-4	28 NORTH LAWNDALE	Partially Verified	10/22/1974
16-15-223-005-0000	4047 W GLADYS AVE	Owned by City	-	RT-4	28 WEST GARFIELD PARK	Unverified	-
16-15-227-016-0000	4021 W VAN BUREN ST	Owned by City	-	RT-4	28 WEST GARFIELD PARK	Partially Verified	5/26/1977
16-15-222-047-0000	4158 W VAN BUREN ST	Owned by City	-	RT-4	28 WEST GARFIELD PARK	Partially Verified	11/9/1989
16-13-326-025-0000	1120 S WHIPPLE ST	Owned by City	-	RT-4	28 NORTH LAWNDALE	Partially Verified	3/1/1973
16-15-218-009-0000	4135 W JACKSON BLVD	Owned by City	-	RT-4	28 WEST GARFIELD PARK	Partially Verified	7/30/1979
16-14-219-009-0000	319 S HOMAN AVE	Owned by City	-	RM-5	28 EAST GARFIELD PARK	Partially Verified	9/27/1971
16-14-105-002-0000	3849 W WILCOX ST	Owned by City	-	RM-5	28 WEST GARFIELD PARK	Partially Verified	9/13/1979
16-13-302-013-0000	2919 W HARRISON ST	Owned by City	-	C1-2	28 EAST GARFIELD PARK	Partially Verified	5/21/1985
16-24-209-021-0000	1337 S TALMAN AVE	Owned by City	-	RT-4	28 NORTH LAWNDALE	Partially Verified	-
16-14-112-005-0000	3941 W VAN BUREN ST	Owned by City	-	RM-5	28 WEST GARFIELD PARK	Unverified	-
16-10-106-012-0000	4729 W ERIE ST	Owned by City	-	RS-3	28 AUSTIN	Unverified	-
16-15-219-010-0000	4031 W JACKSON BLVD	Owned by City	-	RT-4	28 WEST GARFIELD PARK	Unverified	-
16-13-113-011-0000	3101 W FIFTH AVE	Owned by City	-	C1-3	28 EAST GARFIELD PARK	Partially Verified	10/27/1976
16-13-326-031-0000	1136 S WHIPPLE ST	Owned by City	-	RT-4	28 NORTH LAWNDALE	Partially Verified	3/1/1973
16-13-112-026-0000	3142 W JACKSON BLVD	Owned by City	-	RM-5	28 EAST GARFIELD PARK	Partially Verified	7/21/1980
16-15-100-017-0000	27 S CICERO AVE	Owned by City	-	B3-2	28 AUSTIN	Partially Verified	3/15/1991
16-10-323-023-0000	218 N KOSTNER AVE	Owned by City	-	RT-4	28 WEST GARFIELD PARK	Partially Verified	-
16-13-408-009-0000	755 S CALIFORNIA AVE	Owned by City	-	B3-2	28 EAST GARFIELD PARK	Partially Verified	10/22/1973
16-10-102-012-0000	4729 W SUPERIOR ST	Owned by City	-	RS-3	28 AUSTIN	Unverified	-
16-14-106-024-0000	3920 W JACKSON BLVD	Owned by City	-	RM-5	28 WEST GARFIELD PARK	Partially Verified	9/29/1981
17-19-109-012-0000	1327 S CLAREMONT AVE	Owned by City	-	RS-3	28 NEAR WEST SIDE	Partially Verified	-
16-09-323-034-0000	5248 W MADISON ST	Owned by City	-	B3-2	28 AUSTIN	Partially Verified	-
16-10-106-014-0000	4723 W ERIE ST	Owned by City	-	RS-3	28 AUSTIN	Unverified	-
16-14-105-025-0000	3824 W ADAMS ST	Owned by City	-	RM-5	28 WEST GARFIELD PARK	Partially Verified	11/9/1990
16-14-200-011-0000	3517 W MADISON ST	Owned by City	-	B3-3	28 EAST GARFIELD PARK	Unverified	-
16-14-216-029-0000	3524 W VAN BUREN ST	Owned by City	-	RM-5	28 EAST GARFIELD PARK	Partially Verified	7/11/1979
16-15-220-032-0000	4330 W VAN BUREN ST	Owned by City	-	RT-4	28 WEST GARFIELD PARK	Unverified	-
16-13-129-034-0000	3130 W HARRISON ST	Owned by City	-	B3-3	28 EAST GARFIELD PARK	Partially Verified	6/30/1971
16-15-205-046-0000	4201 W MONROE ST	Owned by City	-	RT-4	28 WEST GARFIELD PARK	Unverified	-
16-13-327-001-0000	1101 S WHIPPLE ST	Owned by City	-	RT-4	28 NORTH LAWNDALE	Partially Verified	4/1/1969
16-15-106-024-0000	4538 W WILCOX ST	Owned by City	-	M1-2	28 WEST GARFIELD PARK	Unverified	-
16-09-403-004-0000	333 N LARAMIE AVE	Owned by City	-	C1-3	28 AUSTIN	Unverified	-
16-09-424-003-0000	4849 W WEST END AVE	Owned by City	-	RT-4	28 AUSTIN	Unverified	-
16-13-311-044-0000	758 S CALIFORNIA AVE	Owned by City	-	B3-2	28 EAST GARFIELD PARK	Partially Verified	7/27/1973
16-13-107-015-0000	3135 W MONROE ST	Owned by City	-	RM-5	28 EAST GARFIELD PARK	Partially Verified	2/28/1978
16-14-216-013-0000	3525 W FIFTH AVE	Owned by City	-	B3-3	28 EAST GARFIELD PARK	Partially Verified	4/29/1969
16-15-218-035-0000	4122 W GLADYS AVE	Owned by City	-	RT-4	28 WEST GARFIELD PARK	Partially Verified	3/24/1982
16-13-306-017-0000	2941 W FLOURNOY ST	Owned by City	-	RT-4	28 EAST GARFIELD PARK	Partially Verified	9/16/1987
16-13-107-056-0000	3070 W FIFTH AVE	Owned by City	-	C1-3	28 EAST GARFIELD PARK	Partially Verified	4/10/1975
16-15-206-006-0000	4145 W MONROE ST	Owned by City	-	RT-4	28 WEST GARFIELD PARK	Partially Verified	1/9/1987
16-15-217-014-0000	4223 W JACKSON BLVD	Owned by City	-	RT-4	28 WEST GARFIELD PARK	Partially Verified	12/29/1975
16-15-214-013-0000	4127 W ADAMS ST	Owned by City	-	RT-4	28 WEST GARFIELD PARK	Partially Verified	1/20/1977
16-13-404-026-0000	2740 W LEXINGTON ST	Owned by City	-	RT-4	28 EAST GARFIELD PARK	Partially Verified	5/18/1972
16-15-218-010-0000	4131 W JACKSON BLVD	Owned by City	-	RT-4	28 WEST GARFIELD PARK	Unverified	-
16-13-129-037-0000	3122 W HARRISON ST	Owned by City	-	B3-3	28 EAST GARFIELD PARK	Partially Verified	6/30/1971
16-15-107-043-0000	4406 W WILCOX ST	Owned by City	-	RT-4	28 WEST GARFIELD PARK	Unverified	-
16-15-225-025-0000	4258 W CONGRESS PKWY	Owned by City	-	RT-4	28 WEST GARFIELD PARK	Unverified	-
16-09-313-003-0000	225 N LATROBE AVE	Owned by City	-	RS-3	28 AUSTIN	Unverified	-
16-09-323-030-0000	18 N LATROBE AVE	Owned by City	-	RS-3	28 AUSTIN	Unverified	-
16-10-328-019-0000	4742 W MADISON ST	Owned by City	-	B3-2	28 AUSTIN	Unverified	-
16-14-106-003-0000	3949 W ADAMS ST	Owned by City	-	RM-5	28 WEST GARFIELD PARK	Partially Verified	3/1/1978
16-10-331-013-0000	4421 W WASHINGTON BLVD	Owned by City	-	RT-4	28 WEST GARFIELD PARK	Unverified	-
16-15-131-020-0000	4543 W HARRISON ST	Owned by City	-	M1-2	28 WEST GARFIELD PARK	Partially Verified	2/3/1975
16-10-104-032-0000	4720 W ERIE ST	Owned by City	-	RS-3	28 AUSTIN	Unverified	-
16-13-311-025-0000	2840 W POLK ST	Owned by City	-	RT-4	28 EAST GARFIELD PARK	Partially Verified	7/6/1979
16-14-201-003-0000	3449 W MADISON ST	Owned by City	-	C1-3	28 EAST GARFIELD PARK	Partially Verified	3/24/1970
16-14-219-010-0000	321 S HOMAN AVE	Owned by City	-	RM-5	28 EAST GARFIELD PARK	Partially Verified	9/27/1971
16-13-400-013-0000	2728 W FLOURNOY ST	Owned by City	-	RT-4	28 EAST GARFIELD PARK	Partially Verified	1/6/1983
16-14-105-018-0000	3848 W ADAMS ST	Owned by City	-	RM-5	28 WEST GARFIELD PARK	Partially Verified	7/2/1970
16-13-303-041-0000	2808 W FLOURNOY ST	Owned by City	-	RT-4	28 EAST GARFIELD PARK	Partially Verified	4/2/1970
16-15-219-032-0000	4030 W GLADYS AVE	Owned by City	-	RT-4	28 WEST GARFIELD PARK	Unverified	-
16-10-103-018-0000	4611 W SUPERIOR ST	Owned by City	-	M1-1	28 AUSTIN	Unverified	-
16-10-310-018-0000	4506 W FULTON ST	Owned by City	-	M1-2	28 WEST GARFIELD PARK	Unverified	-
16-13-129-042-0000	3108 W HARRISON ST	Owned by City	-	B3-3	28 EAST GARFIELD PARK	Partially Verified	6/30/1971
16-13-107-050-0000	3104 W FIFTH AVE	Owned by City	-	C1-3	28 EAST GARFIELD PARK	Partially Verified	8/26/1983
16-13-113-017-0000	211 S TROY ST	Owned by City	-	RM-5	28 EAST GARFIELD PARK	Unverified	-
16-10-102-001-0000	725 N CICERO AVE	Owned by City	-	C1-1	28 AUSTIN	Unverified	-
16-15-107-044-0000	4404 W WILCOX ST	Owned by City	-	RT-4	28 WEST GARFIELD PARK	Partially Verified	10/1/1976
16-15-206-036-0000	4122 W WILCOX ST	Owned by City	-	RT-4	28 WEST GARFIELD PARK	Unverified	-
16-13-115-034-0000	142 S SACRAMENTO BLVD	Owned by City	-	RT-4	28 EAST GARFIELD PARK	Partially Verified	8/21/1974

16-13-101-002-0000	3037 W MADISON ST	Owned by City	-	B3-3	28 EAST GARFIELD PARK	Unverified	-	-
16-13-326-032-0000	1138 S WHIPPLE ST	Owned by City	-	RT-4	28 NORTH LAWNDALE	Partially Verified	-	8/23/1977
16-15-114-027-0000	4516 W JACKSON BLVD	Owned by City	-	RT-4	28 WEST GARFIELD PARK	Unverified	-	-
16-13-404-007-0000	2741 W FLOURNOY ST	Owned by City	-	RT-4	28 EAST GARFIELD PARK	Partially Verified	-	12/28/1979
16-13-404-029-0000	2734 W LEXINGTON ST	Owned by City	-	RT-4	28 EAST GARFIELD PARK	Partially Verified	-	5/9/1978
16-13-318-016-0000	2921 W ARTHINGTON ST	Owned by City	-	RT-4	28 EAST GARFIELD PARK	Partially Verified	-	5/2/1978
16-09-215-003-0000	610 N CICERO AVE	Owned by City	-	B3-1	28 AUSTIN	Unverified	-	-
16-13-309-048-0000	3020 W POLK ST	Owned by City	-	RT-4	28 EAST GARFIELD PARK	Partially Verified	-	7/27/1973
16-14-101-026-0000	24 S HAMLIN BLVD	Owned by City	-	RM-5	28 WEST GARFIELD PARK	Partially Verified	-	11/9/1989
16-15-131-017-0000	508 S KILBOURN AVE	Owned by City	-	RT-4	28 WEST GARFIELD PARK	Partially Verified	-	3/19/1987
16-09-413-020-0000	174 N LEAMINGTON AVE	Owned by City	-	RS-3	28 AUSTIN	Partially Verified	-	-
16-15-205-017-0000	4209 W MONROE ST	Owned by City	-	RT-4	28 WEST GARFIELD PARK	Partially Verified	-	9/16/1987
16-15-110-003-0000	4506 W ADAMS ST	Owned by City	-	RT-4	28 WEST GARFIELD PARK	Partially Verified	-	10/9/2003
16-13-129-035-0000	3128 W HARRISON ST	Owned by City	-	B3-3	28 EAST GARFIELD PARK	Partially Verified	-	6/30/1971
16-13-326-009-0000	1123 S ALBANY AVE	Owned by City	-	RT-4	28 NORTH LAWNDALE	Unverified	-	-
16-15-223-004-0000	4049 W GLADYS AVE	Owned by City	-	RT-4	28 WEST GARFIELD PARK	Partially Verified	-	10/3/1973
16-13-112-017-0000	202 S TROY ST	Owned by City	-	RM-5	28 EAST GARFIELD PARK	Partially Verified	-	1/24/1969
16-14-111-002-0000	3853 W GLADYS AVE	Owned by City	-	RM-5	28 WEST GARFIELD PARK	Unverified	-	-
16-15-227-002-0000	4057 W VAN BUREN ST	Owned by City	-	RT-4	28 WEST GARFIELD PARK	Partially Verified	-	2/22/1977
16-09-223-041-0000	514 N CICERO AVE	Owned by City	-	C2-1	28 AUSTIN	Unverified	-	-
16-10-102-037-0000	4700 W HURON ST	Owned by City	-	RS-3	28 AUSTIN	Unverified	-	-
16-15-223-017-0000	4015 W GLADYS AVE	Owned by City	-	RT-4	28 WEST GARFIELD PARK	Unverified	-	-
16-14-219-012-0000	318 S CHRISTIANA AVE	Owned by City	-	C2-3	28 EAST GARFIELD PARK	Partially Verified	-	7/6/1976
16-09-412-012-0000	215 N LA CROSSE AVE	Owned by City	-	RT-4	28 AUSTIN	Unverified	-	-
16-09-421-016-0000	128 N LECLAIRE AVE	Owned by City	-	RT-4	28 AUSTIN	Partially Verified	-	-
16-13-323-013-0000	2828 W FILLMORE ST	Owned by City	-	RT-4	28 NORTH LAWNDALE	Partially Verified	-	12/29/1975
16-09-316-039-0000	5414 W WASHINGTON BLVD	Owned by City	-	RS-3	28 AUSTIN	Partially Verified	-	-
16-10-310-017-0000	4508 W FULTON ST	Owned by City	-	M1-2	28 WEST GARFIELD PARK	Unverified	-	-
16-09-229-037-0000	442 N CICERO AVE	Owned by City	-	C1-1	28 AUSTIN	Unverified	-	-
16-15-113-020-0000	4630 W GLADYS AVE	Owned by City	-	POS-2	28 AUSTIN	Partially Verified	-	-
16-15-203-017-0000	4056 W MONROE ST	Owned by City	-	RT-4	28 WEST GARFIELD PARK	Partially Verified	-	11/14/1986
16-15-206-022-0000	4103 W MONROE ST	Owned by City	-	RT-4	28 WEST GARFIELD PARK	Unverified	-	-
16-15-220-038-0000	4316 W VAN BUREN ST	Owned by City	-	RT-4	28 WEST GARFIELD PARK	Partially Verified	-	6/16/1986
16-15-213-025-0000	4222 W JACKSON BLVD	Owned by City	-	RT-4	28 WEST GARFIELD PARK	Partially Verified	-	3/1/1973
16-15-227-007-0000	4045 W VAN BUREN ST	Owned by City	-	RT-4	28 WEST GARFIELD PARK	Partially Verified	-	4/21/1982
16-13-101-015-0000	29 S ALBANY AVE	Owned by City	-	RT-4	28 EAST GARFIELD PARK	Partially Verified	-	1/27/1976
16-13-100-039-0000	3124 W MONROE ST	Owned by City	-	RM-5	28 EAST GARFIELD PARK	Partially Verified	-	5/5/1983
16-15-221-041-0000	4200 W VAN BUREN ST	Owned by City	-	RT-4	28 WEST GARFIELD PARK	Unverified	-	-
16-13-102-038-0000	3041 W FIFTH AVE	Owned by City	-	C1-2	28 EAST GARFIELD PARK	Partially Verified	-	3/1/1973
16-13-404-001-0000	701 S CALIFORNIA AVE	Owned by City	-	B3-2	28 EAST GARFIELD PARK	Partially Verified	-	9/28/1977
16-10-103-019-0000	4609 W SUPERIOR ST	Owned by City	-	M1-1	28 AUSTIN	Unverified	-	-
16-15-113-011-0000	4627 W JACKSON BLVD	Owned by City	-	RS-3	28 AUSTIN	Partially Verified	-	-
16-13-107-042-0000	3122 W FIFTH AVE	Owned by City	-	C1-3	28 EAST GARFIELD PARK	Partially Verified	-	8/23/1977
16-13-129-033-0000	3132 W HARRISON ST	Owned by City	-	B3-3	28 EAST GARFIELD PARK	Partially Verified	-	6/30/1971
16-15-219-009-0000	4033 W JACKSON BLVD	Owned by City	-	RT-4	28 WEST GARFIELD PARK	Unverified	-	-
16-15-203-018-0000	4054 W MONROE ST	Owned by City	-	RT-4	28 WEST GARFIELD PARK	Partially Verified	-	-
16-13-326-040-0000	3044 W ROOSEVELT RD	Owned by City	-	C1-3	28 NORTH LAWNDALE	Partially Verified	-	10/10/1974
16-14-103-017-0000	3854 W WILCOX ST	Owned by City	-	RM-5	28 WEST GARFIELD PARK	Partially Verified	-	7/6/1976
16-13-129-043-0000	3104 W HARRISON ST	Owned by City	-	B3-3	28 EAST GARFIELD PARK	Partially Verified	-	6/30/1971
16-15-223-008-0000	4039 W GLADYS AVE	Owned by City	-	RT-4	28 WEST GARFIELD PARK	Unverified	-	-
16-13-412-027-0000	2701 W POLK ST	Owned by City	-	M1-2	28 EAST GARFIELD PARK	Partially Verified	-	2/28/1978
16-15-210-005-0000	4145 W WILCOX ST	Owned by City	-	RT-4	28 WEST GARFIELD PARK	Unverified	-	-
16-09-229-035-0000	446 N CICERO AVE	Owned by City	-	C2-1	28 AUSTIN	Unverified	-	-
16-13-327-016-0000	1141 S WHIPPLE ST	Owned by City	-	RT-4	28 NORTH LAWNDALE	Partially Verified	-	11/21/1985
16-13-101-001-0000	3039 W MADISON ST	Owned by City	-	B3-3	28 EAST GARFIELD PARK	Unverified	-	-
17-19-213-017-0000	1815 W HASTINGS ST	Owned by City	-	PD 30	28 NEAR WEST SIDE	Partially Verified	-	-
16-15-211-013-0000	4029 W WILCOX ST	Owned by City	-	RT-4	28 WEST GARFIELD PARK	Partially Verified	-	1/22/1980
16-14-222-002-0000	3321 W GLADYS AVE	Owned by City	-	RM-5	28 EAST GARFIELD PARK	Unverified	-	-
16-14-112-001-0000	3953 W VAN BUREN ST	Owned by City	-	RM-5	28 WEST GARFIELD PARK	Partially Verified	-	3/26/1974
16-13-129-029-0000	3142 W HARRISON ST	Owned by City	-	B3-3	28 EAST GARFIELD PARK	Partially Verified	-	6/30/1971
16-16-208-020-0000	5821 W ADAMS BLVD	Owned by City	-	POS-1	29 AUSTIN	Unverified	-	-
16-16-221-073-0000	508 S CICERO AVE	Owned by City	-	B3-2	29 AUSTIN	Verified	-	11/14/2001
16-05-427-014-0000	5846 W CHICAGO AVE	Owned by City	-	B3-2	29 AUSTIN	Verified	-	1/27/1999
16-08-401-021-0000	316 N MAYFIELD AVE	Owned by City	-	RS-3	29 AUSTIN	Partially Verified	-	-
16-16-220-002-0000	4945 W VAN BUREN ST	Owned by City	-	RS-3	29 AUSTIN	Unverified	-	-
16-05-228-015-0000	5746 W DIVISION ST	Owned by City	-	C1-1	29 AUSTIN	Unverified	-	-
16-08-420-024-0000	5822 W MADISON ST	Owned by City	-	PD 828	29 AUSTIN	Unverified	-	-
16-16-215-079-1003	4923 W JACKSON BLVD	Owned by City	-	RT-4	29 AUSTIN	Verified	-	3/14/2013
16-16-107-031-0000	5309 W ADAMS ST	Owned by City	-	RS-3	29 AUSTIN	Unverified	-	-
16-16-108-010-0000	5235 W ADAMS ST	Owned by City	-	RS-3	29 AUSTIN	Unverified	-	-
16-08-405-001-0000	5637 W LAKE ST	Owned by City	-	B3-2	29 AUSTIN	Unverified	-	-
16-08-415-029-0000	116 N WALLER AVE	Owned by City	-	RT-4	29 AUSTIN	Unverified	-	-
16-16-220-011-0000	4923 W VAN BUREN ST	Owned by City	-	RS-3	29 AUSTIN	Unverified	-	-
16-16-221-010-0000	5070 W HARRISON ST	Owned by City	-	M1-2	29 AUSTIN	Unverified	-	-
16-16-215-057-0000	4852 W GLADYS AVE	Owned by City	-	RS-3	29 AUSTIN	Unverified	-	-
16-05-405-015-0000	1107 N MASSASOIT AVE	Owned by City	-	RS-3	29 AUSTIN	Verified	-	9/25/1996
16-05-426-032-0000	5930 W CHICAGO AVE	Owned by City	-	C2-2	29 AUSTIN	Unverified	-	-
16-08-405-002-0000	5631 W LAKE ST	Owned by City	-	B3-2	29 AUSTIN	Unverified	-	-
16-05-406-015-0000	1127 N WALLER AVE	Owned by City	-	RS-3	29 AUSTIN	Verified	-	6/14/1984
16-08-409-008-0000	219 N MENARD AVE	Owned by City	-	RS-3	29 AUSTIN	Verified	-	2/28/1978
16-08-410-022-0000	212 N PARKSIDE AVE	Owned by City	-	RS-3	29 AUSTIN	Verified	-	9/26/1973
16-16-215-068-0000	4824 W GLADYS AVE	Owned by City	-	RS-3	29 AUSTIN	Unverified	-	-
16-16-219-034-0000	4821 W GLADYS AVE	Owned by City	-	RS-3	29 AUSTIN	Unverified	-	-
16-09-314-019-0000	150 N PINE AVE	Owned by City	-	RS-3	29 AUSTIN	Unverified	-	-
16-08-225-019-0000	5800 W LAKE ST	Owned by City	-	B3-3	29 AUSTIN	Unverified	-	-
16-05-426-033-0000	5928 W CHICAGO AVE	Owned by City	-	C2-2	29 AUSTIN	Verified	-	12/17/1981
16-16-220-024-0000	4825 W VAN BUREN ST	Owned by City	-	RS-3	29 AUSTIN	Verified	-	12/20/2017
16-16-215-079-1002	4923 W JACKSON BLVD	Owned by City	-	RT-4	29 AUSTIN	Verified	-	11/15/2011
16-08-201-005-0000	5835 W CHICAGO AVE	Owned by City	-	B3-2	29 AUSTIN	Unverified	-	-
16-08-405-003-0000	339 N PARKSIDE AVE	Owned by City	-	B3-2	29 AUSTIN	Unverified	-	-
16-16-308-052-0000	756 S LARAMIE AVE	Owned by City	-	RS-3	29 AUSTIN	Unverified	-	-
16-16-104-036-0000	5301 W MONROE ST	Owned by City	-	RS-3	29 AUSTIN	Unverified	-	-
16-16-106-042-0000	5514 W QUINCY ST	Owned by City	-	RS-3	29 AUSTIN	Unverified	-	-
16-05-429-033-0000	5704 W CHICAGO AVE	Owned by City	-	B3-2	29 AUSTIN	Unverified	-	-
16-08-201-006-0000	5831 W CHICAGO AVE	Owned by City	-	B3-2	29 AUSTIN	Unverified	-	-
16-08-215-009-0000	629 N PARKSIDE AVE	Owned by City	-	RT-4	29 AUSTIN	Unverified	-	-
16-17-413-013-0000	5736 W ROOSEVELT RD	Owned by City	-	M2-2	29 AUSTIN	Verified	-	12/14/1998
16-16-221-078-0000	520 S CICERO AVE	Owned by City	-	B3-2	29 AUSTIN	Unverified	-	-
16-16-221-074-0000	510 S CICERO AVE	Owned by City	-	B3-2	29 AUSTIN	Verified	-	10/12/1982
16-08-206-016-0000	734 N PARKSIDE AVE	Owned by City	-	RT-4	29 AUSTIN	Unverified	-	-
16-08-215-013-0000	613 N PARKSIDE AVE	Owned by City	-	RT-4	29 AUSTIN	Unverified	-	-

16-09-318-010-0000	48 N PINE AVE	Owned by City	-	RT-4	29 AUSTIN	Unverified	-	-
16-05-426-034-0000	5926 W CHICAGO AVE	Owned by City	-	C2-2	29 AUSTIN	Verified	-	12/17/1981
16-08-421-022-0000	5728 W MADISON ST	Owned by City	-	PD 828	29 AUSTIN	Unverified	-	-
16-08-405-030-0000	327 N PARKSIDE AVE	Owned by City	-	RS-3	29 AUSTIN	Unverified	-	-
16-16-114-028-0000	5524 W VAN BUREN ST	Owned by City	-	RT-4	29 AUSTIN	Unverified	-	-
16-08-422-026-0000	5666 W MADISON ST	Owned by City	-	PD 828	29 AUSTIN	Unverified	-	-
16-08-422-036-0000	5678 W MADISON ST	Owned by City	-	PD 828	29 AUSTIN	Unverified	-	-
16-09-314-016-0000	158 N PINE AVE	Owned by City	-	RT-4	29 AUSTIN	Unverified	-	-
16-09-314-012-0000	5517 W WEST END AVE	Owned by City	-	RT-4	29 AUSTIN	Unverified	-	-
16-05-401-021-0000	1150 N MAYFIELD AVE	Owned by City	-	RS-3	29 AUSTIN	Unverified	-	-
13-32-309-022-0000	1738 N MERRIMAC AVE	Owned by City	-	RS-3	29 AUSTIN	Unverified	-	-
16-16-221-079-0000	522 S CICERO AVE	Owned by City	-	B3-2	29 AUSTIN	Partially Verified	-	-
16-08-415-048-1001	132 N WALLER AVE	Owned by City	-	RT-4	29 AUSTIN	Unverified	-	-
16-16-108-034-0000	204 S LARAMIE AVE	Owned by City	-	B3-2	29 AUSTIN	Partially Verified	-	3/12/1982
16-16-220-077-0000	422 S CICERO AVE	Owned by City	-	B3-2	29 AUSTIN	Unverified	-	-
16-08-421-021-0000	5730 W MADISON ST	Owned by City	-	PD 828	29 AUSTIN	Unverified	-	-
16-17-409-018-0000	1114 S MASON AVE	Owned by City	-	RS-3	29 AUSTIN	Unverified	-	-
16-08-421-023-0000	5722 W MADISON ST	Owned by City	-	PD 828	29 AUSTIN	Unverified	-	-
16-09-319-013-0000	27 N PINE AVE	Owned by City	-	RS-3	29 AUSTIN	Unverified	-	-
16-08-422-023-0000	5672 W MADISON ST	Owned by City	-	PD 828	29 AUSTIN	Unverified	-	-
16-16-120-002-0000	515 S CENTRAL AVE	Owned by City	-	RT-4	29 AUSTIN	Partially Verified	-	1/14/1986
16-16-221-076-0000	512 S CICERO AVE	Owned by City	-	B3-2	29 AUSTIN	Partially Verified	-	3/18/1981
16-16-303-042-0000	5555 W LEXINGTON ST	Owned by City	-	M1-2	29 AUSTIN	Unverified	-	-
16-08-422-025-0000	5668 W MADISON ST	Owned by City	-	PD 828	29 AUSTIN	Unverified	-	-
16-08-214-015-0000	627 N WALLER AVE	Owned by City	-	RS-3	29 AUSTIN	Unverified	-	-
16-16-100-030-0000	5534 W MONROE ST	Owned by City	-	RS-3	29 AUSTIN	Unverified	-	-
16-16-122-026-0000	5210 W HARRISON ST	Owned by City	-	RS-3	29 AUSTIN	Partially Verified	-	4/15/1915
16-08-420-046-0000	5810 W MADISON ST	Owned by City	-	PD 828	29 AUSTIN	Unverified	-	-
16-16-301-008-0000	5423 W HARRISON ST	Owned by City	-	C1-2	29 AUSTIN	Partially Verified	-	4/12/1976
16-08-420-047-0000	5800 W MADISON ST	Owned by City	-	PD 828	29 AUSTIN	Partially Verified	-	12/21/2006
16-08-416-034-0000	5677 W WEST END AVE	Owned by City	-	RT-4	29 AUSTIN	Partially Verified	-	-
16-08-420-025-0000	5812 W MADISON ST	Owned by City	-	PD 828	29 AUSTIN	Unverified	-	-
16-08-422-024-0000	5670 W MADISON ST	Owned by City	-	PD 828	29 AUSTIN	Unverified	-	-
16-05-401-020-0000	1152 N MAYFIELD AVE	Owned by City	-	RS-3	29 AUSTIN	Unverified	-	-
16-02-315-030-0000	5942 W CORTLAND ST	Owned by City	-	RS-3	29 AUSTIN	Unverified	-	-
13-21-215-040-0000	3804 N CICERO AVE	Owned by City	-	B3-1	30 PORTAGE PARK	Unverified	-	-
13-21-231-027-0000	3624 N CICERO AVE	Owned by City	-	B3-1	30 PORTAGE PARK	Unverified	-	-
13-26-123-012-0000	2829 N PULASKI RD	Owned by City	-	M1-1	30 AVONDALE	Unverified	-	-
13-21-215-041-0000	3800 N CICERO AVE	Owned by City	-	B3-1	30 PORTAGE PARK	Unverified	-	-
13-22-320-047-0000	3200 N KILPATRICK AVE	Owned by City	-	M1-1	30 PORTAGE PARK	Unverified	-	-
13-23-303-011-0000	3540 N AVONDALE AVE	Owned by City	-	RS-3	30 AVONDALE	Unverified	-	-
13-23-303-010-0000	3546 N AVONDALE AVE	Owned by City	-	RS-3	30 AVONDALE	Unverified	-	-
13-22-422-014-0000	3345 N KEDVALE AVE	Owned by City	-	RS-3	30 IRVING PARK	Verified	-	4/22/2014
13-22-114-009-0000	3705 N CICERO AVE	Owned by City	-	B3-1	30 PORTAGE PARK	Unverified	-	-
13-22-114-011-0000	4750 W WAVELAND AVE	Owned by City	-	B3-1	30 PORTAGE PARK	Unverified	-	-
13-29-207-045-0000	3145 N PARKSIDE AVE	Owned by City	-	B1-1	31 BELMONT CRAGIN	Unverified	-	-
14-30-302-008-0000	2762 N CLYBOURN AVE	Owned by City	-	PD 728	32 LINCOLN PARK	Unverified	-	-
17-20-302-005-0000	1719 N ASHLAND AVE	Owned by City	Y	M1-2	32 WEST TOWN	Partially Verified	-	-
17-20-302-001-0000	1715 N ASHLAND AVE	Owned by City	Y	M1-2	32 WEST TOWN	Partially Verified	-	-
13-26-408-031-0000	2603 N MILWAUKEE AVE	Owned by City	-	B3-3	32 LOGAN SQUARE	Unverified	-	-
14-29-311-001-0000	2533 N ASHLAND AVE	Owned by City	-	B3-2	32 LINCOLN PARK	Unverified	-	-
17-20-302-043-0000	1717 N ASHLAND AVE	Owned by City	Y	M1-2	32 WEST TOWN	Partially Verified	-	-
13-25-314-057-0000	3131 W LOGAN BLVD	Owned by City	-	B3-3	32 LOGAN SQUARE	Verified	-	6/18/2008
13-25-314-058-0000	2550 N MILWAUKEE AVE	Owned by City	-	B3-3	32 LOGAN SQUARE	Partially Verified	-	-
14-31-112-001-0000	2346 W PALMER ST	Owned by City	-	RT-4	32 LOGAN SQUARE	Partially Verified	-	-
13-24-402-002-0000	2554 W BELMONT AVE	Owned by City	-	POS-1	33 AVONDALE	Unverified	-	-
16-12-111-008-0000	3012 N ALBANY AVE	Owned by City	-	RS-3	33 AVONDALE	Unverified	-	-
13-12-316-033-0000	4815 N SACRAMENTO AVE	Owned by City	-	RM-5	33 ALBANY PARK	Unverified	-	-
25-29-203-002-0000	915 W 120TH ST	Owned by City	-	PMD 10	34 WEST PULLMAN	Unverified	-	-
25-29-209-047-0000	12130 S GREEN ST	Owned by City	-	PMD 10	34 WEST PULLMAN	Unverified	-	-
25-28-101-033-0000	11934 S UNION AVE	Owned by City	-	RS-3	34 WEST PULLMAN	Verified	-	5/7/1984
25-16-206-036-0000	334 W 104TH PL	Owned by City	Y	RS-2	34 ROSELAND	Partially Verified	-	-
25-21-426-001-0000	147 W 118TH ST	Owned by City	-	RS-3	34 WEST PULLMAN	Verified	-	11/30/1982
25-28-116-015-0000	12137 S HALSTED ST	Owned by City	-	C1-1	34 WEST PULLMAN	Verified	-	7/10/2002
25-19-204-007-0000	11119 S ASHLAND AVE	Owned by City	-	RT-4	34 MORGAN PARK	Verified	-	6/2/2010
25-21-204-007-0000	321 W 111TH PL	Owned by City	-	RS-3	34 ROSELAND	Verified	-	5/24/2013
25-29-209-036-0000	850 W 122ND ST	Owned by City	-	PMD 10	34 WEST PULLMAN	Unverified	-	-
25-16-423-021-0000	342 W 110TH PL	Owned by City	-	RS-3	34 ROSELAND	Unverified	-	-
25-29-210-004-0000	12111 S GREEN ST	Owned by City	-	PMD 10	34 WEST PULLMAN	Unverified	-	-
25-28-102-038-0000	640 W 120TH ST	Owned by City	-	RT-4	34 WEST PULLMAN	Unverified	-	-
25-28-107-030-0000	11928 S STEWART AVE	Owned by City	-	RS-3	34 WEST PULLMAN	Unverified	-	-
25-28-110-030-0000	12020 S LOWE AVE	Owned by City	-	RS-3	34 WEST PULLMAN	Unverified	-	-
25-28-110-043-0000	12014 S LOWE AVE	Owned by City	-	RS-3	34 WEST PULLMAN	Unverified	-	-
25-16-214-041-0000	10538 S PERRY AVE	Owned by City	-	RS-3	34 ROSELAND	Verified	-	2/4/1998
25-16-215-017-0000	10555 S PERRY AVE	Owned by City	-	RS-3	34 ROSELAND	Unverified	-	-
25-16-217-018-0000	311 W 106TH PL	Owned by City	-	RS-2	34 ROSELAND	Unverified	-	-
25-16-411-023-0000	342 W 109TH ST	Owned by City	-	RS-3	34 ROSELAND	Unverified	-	-
25-21-123-027-0000	11340 S STEWART AVE	Owned by City	-	RS-2	34 ROSELAND	Unverified	-	-
25-21-130-002-0000	11405 S NORMAL AVE	Owned by City	-	RS-2	34 ROSELAND	Unverified	-	-
25-20-121-007-0000	1419 W 113TH PL	Owned by City	-	RS-2	34 MORGAN PARK	Unverified	-	-
25-17-302-009-0000	10757 S GLENROY AVE	Owned by City	-	RT-4	34 MORGAN PARK	Unverified	-	-
25-16-415-012-0000	327 W 109TH ST	Owned by City	-	RS-3	34 ROSELAND	Unverified	-	-
25-16-417-005-0000	10917 S WENTWORTH AVE	Owned by City	-	RS-3	34 ROSELAND	Unverified	-	-
25-21-211-011-0000	29 W 112TH ST	Owned by City	-	RS-3	34 ROSELAND	Unverified	-	-
25-17-309-013-0000	10840 S BISHOP ST	Owned by City	-	RS-3	34 MORGAN PARK	Unverified	-	-
25-16-423-027-0000	328 W 110TH PL	Owned by City	-	RS-3	34 ROSELAND	Unverified	-	-
25-16-424-002-0000	253 W 110TH ST	Owned by City	-	RS-3	34 ROSELAND	Unverified	-	-
25-17-328-031-0000	1419 W 110TH ST	Owned by City	-	RS-3	34 MORGAN PARK	Unverified	-	-
25-16-206-099-0000	330 W 105TH ST	Owned by City	-	RS-2	34 ROSELAND	Unverified	-	-
25-16-500-007-0000	348 W 105TH ST	Owned by City	-	RS-2	34 ROSELAND	Unverified	-	-
25-28-104-039-0000	11950 S PARNELL AVE	Owned by City	-	RS-3	34 WEST PULLMAN	Unverified	-	-
25-20-422-025-0000	11841 S GREEN ST	Owned by City	Y	RS-3	34 WEST PULLMAN	Partially Verified	-	-
25-16-428-031-0000	226 W 111TH ST	Owned by City	-	RS-3	34 ROSELAND	Verified	-	1/28/2005
25-28-200-002-0000	355 W 119TH ST	Owned by City	-	B1-1	34 WEST PULLMAN	Verified	-	10/12/2005
25-28-117-027-0000	12138 S UNION AVE	Owned by City	-	RS-3	34 WEST PULLMAN	Verified	-	12/24/2006
25-28-102-039-0000	638 W 120TH ST	Owned by City	-	RT-4	34 WEST PULLMAN	Unverified	-	-
25-28-103-042-0000	606 W 120TH ST	Owned by City	-	RT-4	34 WEST PULLMAN	Unverified	-	-
25-28-102-018-0000	11939 S UNION AVE	Owned by City	-	RS-3	34 WEST PULLMAN	Unverified	-	-
25-29-201-015-0000	905 W 119TH ST	Owned by City	-	PMD 10	34 WEST PULLMAN	Unverified	-	-
25-29-201-016-0000	903 W 119TH ST	Owned by City	-	PMD 10	34 WEST PULLMAN	Unverified	-	-
25-29-202-012-0000	11931 S PEORIA ST	Owned by City	-	PMD 10	34 WEST PULLMAN	Unverified	-	-

25-29-210-032-0000	12134 S HALSTED ST	Owned by City	-	M1-1	34 WEST PULLMAN	Unverified	-	-
25-28-125-021-0000	12220 S UNION AVE	Owned by City	-	RS-3	34 WEST PULLMAN	Unverified	-	-
25-28-101-036-0000	11942 S UNION AVE	Owned by City	-	RS-3	34 WEST PULLMAN	Unverified	-	-
25-16-214-013-0000	10539 S LA SALLE ST	Owned by City	-	RS-3	34 ROSELAND	Unverified	-	-
25-16-402-009-0000	231 W 107TH PL	Owned by City	-	RS-2	34 ROSELAND	Unverified	-	-
25-16-406-033-0000	10736 S STATE ST	Owned by City	-	RS-3	34 ROSELAND	Unverified	-	-
25-16-411-012-0000	319 W 108TH PL	Owned by City	-	RS-3	34 ROSELAND	Unverified	-	-
25-21-423-025-0000	11832 S PRINCETON AVE	Owned by City	-	RS-3	34 WEST PULLMAN	Unverified	-	-
25-21-424-010-0000	11823 S PRINCETON AVE	Owned by City	-	RS-3	34 WEST PULLMAN	Unverified	-	-
25-16-412-015-0000	215 W 108TH PL	Owned by City	-	RS-3	34 ROSELAND	Unverified	-	-
25-16-416-001-0000	257 W 109TH ST	Owned by City	-	RS-3	34 ROSELAND	Unverified	-	-
25-16-202-017-0000	105 W 103RD ST	Owned by City	-	RS-3	34 ROSELAND	Unverified	-	-
25-21-320-003-0000	11747 S HALSTED ST	Owned by City	-	RS-2	34 WEST PULLMAN	Unverified	-	-
25-16-209-034-0000	29 W 104TH PL	Owned by City	-	RS-3	34 ROSELAND	Unverified	-	-
25-16-427-006-0000	333 W 110TH PL	Owned by City	-	RS-3	34 ROSELAND	Unverified	-	-
25-16-428-006-0000	243 W 110TH PL	Owned by City	-	RS-3	34 ROSELAND	Unverified	-	-
25-29-209-037-0000	848 W 122ND ST	Owned by City	-	PMD 10	34 WEST PULLMAN	Unverified	-	-
25-28-110-008-0000	12021 S UNION AVE	Owned by City	-	RS-3	34 WEST PULLMAN	Partially Verified	-	-
25-21-229-053-0000	63 W 114TH ST	Owned by City	-	RS-3	34 ROSELAND	Verified	-	10/8/2002 -
25-19-206-017-0000	1601 W PRYOR AVE	Owned by City	-	RM-5	34 MORGAN PARK	Verified	-	9/28/1996 -
25-28-110-022-0000	643 W 120TH ST	Owned by City	-	RT-4	34 WEST PULLMAN	Verified	-	8/18/1999 -
25-29-209-045-0000	12152 S GREEN ST	Owned by City	-	PMD 10	34 WEST PULLMAN	Unverified	-	-
25-28-104-024-0000	558 W 120TH ST	Owned by City	-	RT-4	34 WEST PULLMAN	Unverified	-	-
25-28-101-040-0000	11958 S UNION AVE	Owned by City	-	RT-4	34 WEST PULLMAN	Unverified	-	-
25-28-109-002-0000	723 W 120TH ST	Owned by City	-	RS-3	34 WEST PULLMAN	Unverified	-	-
25-28-109-018-0000	12028 S UNION AVE	Owned by City	-	RS-3	34 WEST PULLMAN	Unverified	-	-
25-28-110-002-0000	653 W 120TH ST	Owned by City	-	RT-4	34 WEST PULLMAN	Unverified	-	-
25-29-118-007-0000	12257 S ELIZABETH ST	Owned by City	-	RS-2	34 WEST PULLMAN	Unverified	-	-
25-28-111-005-0000	12013 S LOWE AVE	Owned by City	-	RS-3	34 WEST PULLMAN	Unverified	-	-
25-28-118-007-0000	12119 S UNION AVE	Owned by City	-	RS-3	34 WEST PULLMAN	Unverified	-	-
25-17-320-010-0000	1235 W 109TH ST	Owned by City	-	RS-3	34 MORGAN PARK	Verified	-	7/18/2006 -
25-16-213-024-0000	10563 S WENTWORTH AVE	Owned by City	-	RS-3	34 ROSELAND	Unverified	-	-
25-16-213-045-0000	10534 S LA SALLE ST	Owned by City	-	RS-3	34 ROSELAND	Unverified	-	-
25-21-403-021-0000	11541 S YALE AVE	Owned by City	-	RS-3	34 WEST PULLMAN	Unverified	-	-
25-16-215-029-0000	10500 S LAFAYETTE AVE	Owned by City	-	RS-3	34 ROSELAND	Unverified	-	-
25-16-404-028-0000	10728 S PERRY AVE	Owned by City	-	RS-3	34 ROSELAND	Unverified	-	-
25-20-102-040-0000	1428 W 112TH ST	Owned by City	-	RS-2	34 MORGAN PARK	Unverified	-	-
25-21-200-017-0000	334 W 111TH PL	Owned by City	-	RS-3	34 ROSELAND	Unverified	-	-
25-21-200-023-0000	314 W 111TH PL	Owned by City	-	RS-3	34 ROSELAND	Unverified	-	-
25-20-113-021-0000	11307 S LAFLIN ST	Owned by City	-	RS-2	34 MORGAN PARK	Unverified	-	-
25-16-419-029-0000	304 W 110TH ST	Owned by City	-	RS-3	34 ROSELAND	Unverified	-	-
25-16-420-017-0000	217 W 109TH PL	Owned by City	-	RS-3	34 ROSELAND	Unverified	-	-
25-16-420-038-0000	218 W 110TH ST	Owned by City	-	RS-3	34 ROSELAND	Unverified	-	-
25-16-420-039-0000	212 W 110TH ST	Owned by City	-	RS-3	34 ROSELAND	Unverified	-	-
25-21-206-004-0000	137 W 111TH PL	Owned by City	-	RS-3	34 ROSELAND	Unverified	-	-
25-16-202-008-0000	135 W 103RD ST	Owned by City	-	RS-3	34 ROSELAND	Unverified	-	-
25-16-202-064-0000	36 W 103RD PL	Owned by City	-	RS-3	34 ROSELAND	Unverified	-	-
25-16-426-031-0000	11002 S STATE ST	Owned by City	-	RS-3	34 ROSELAND	Unverified	-	-
25-16-426-040-0000	15 W 110TH ST	Owned by City	-	RS-3	34 ROSELAND	Unverified	-	-
25-16-423-023-0000	338 W 110TH PL	Owned by City	-	RS-3	34 ROSELAND	Unverified	-	-
25-28-101-027-0000	11920 S UNION AVE	Owned by City	-	RS-3	34 WEST PULLMAN	Unverified	-	-
25-28-111-003-0000	615 W 120TH ST	Owned by City	-	RT-4	34 WEST PULLMAN	Verified	-	4/25/2002 -
25-19-414-035-0000	11848 S WATKINS AVE	Owned by City	-	RS-2	34 MORGAN PARK	Verified	-	1/30/2013 -
25-21-106-006-0000	437 W 111TH ST	Owned by City	-	C1-1	34 ROSELAND	Verified	-	1/27/2004 -
25-16-427-001-0000	356 W 111TH ST	Owned by City	-	M1-1	34 ROSELAND	Unverified	-	-
25-16-426-045-0000	11011 S PERRY AVE	Owned by City	-	RS-3	34 ROSELAND	Verified	-	3/3/2009 -
25-16-422-037-0000	10948 S STATE ST	Owned by City	-	RS-3	34 ROSELAND	Partially Verified	-	7/14/2010 -
25-29-209-035-0000	854 W 122ND ST	Owned by City	-	PMD 10	34 WEST PULLMAN	Unverified	-	-
25-29-209-046-0000	12156 S GREEN ST	Owned by City	-	PMD 10	34 WEST PULLMAN	Unverified	-	-
25-29-209-007-0000	12123 S PEORIA ST	Owned by City	-	PMD 10	34 WEST PULLMAN	Unverified	-	-
25-16-215-014-0000	10545 S PERRY AVE	Owned by City	-	RS-3	34 ROSELAND	Verified	-	1/17/1996 -
25-28-102-017-0000	11935 S UNION AVE	Owned by City	-	RS-3	34 WEST PULLMAN	Unverified	-	-
25-28-110-031-0000	12022 S LOWE AVE	Owned by City	-	RS-3	34 WEST PULLMAN	Unverified	-	-
25-29-202-016-0000	846 W 120TH ST	Owned by City	-	PMD 10	34 WEST PULLMAN	Unverified	-	-
25-29-210-008-0000	12121 S GREEN ST	Owned by City	-	PMD 10	34 WEST PULLMAN	Unverified	-	-
25-16-404-029-0000	10730 S PERRY AVE	Owned by City	-	RS-3	34 ROSELAND	Verified	-	9/26/1991 -
25-19-222-006-0000	11312 S HOMEWOOD AVE	Owned by City	-	RS-3	34 MORGAN PARK	Verified	-	5/16/2002 -
25-28-101-028-0000	11924 S UNION AVE	Owned by City	-	RS-3	34 WEST PULLMAN	Unverified	-	-
25-21-327-002-0000	755 W 118TH ST	Owned by City	-	C1-1	34 WEST PULLMAN	Unverified	-	-
25-21-400-035-0000	344 W 116TH ST	Owned by City	-	RS-3	34 WEST PULLMAN	Unverified	-	-
25-16-213-023-0000	10565 S WENTWORTH AVE	Owned by City	-	RS-3	34 ROSELAND	Unverified	-	-
25-20-421-017-0000	11804 S PEORIA ST	Owned by City	-	RS-3	34 WEST PULLMAN	Unverified	-	-
25-20-422-039-0000	808 W 119TH ST	Owned by City	-	C1-1	34 WEST PULLMAN	Unverified	-	-
25-09-326-008-0000	10229 S UNION AVE	Owned by City	-	RS-2	34 WASHINGTON HEIGHTS	Unverified	-	-
25-16-217-074-0000	216 W 107TH ST	Owned by City	-	RS-2	34 ROSELAND	Unverified	-	-
25-16-306-026-0000	10724 S EGGLESTON AVE	Owned by City	-	RS-2	34 ROSELAND	Unverified	-	-
25-21-411-029-0000	11626 S WENTWORTH AVE	Owned by City	-	RS-3	34 WEST PULLMAN	Unverified	-	-
25-21-426-038-0000	152 W 119TH ST	Owned by City	-	B1-1	34 WEST PULLMAN	Unverified	-	-
25-21-427-019-0000	11818 S PERRY AVE	Owned by City	-	RS-3	34 WEST PULLMAN	Unverified	-	-
25-21-201-023-0000	244 W 111TH PL	Owned by City	-	RS-3	34 ROSELAND	Unverified	-	-
25-16-412-040-0000	10856 S WENTWORTH AVE	Owned by City	-	RS-3	34 ROSELAND	Unverified	-	-
25-16-414-023-0000	20 W 109TH ST	Owned by City	-	RS-3	34 ROSELAND	Unverified	-	-
25-16-415-017-0000	309 W 109TH ST	Owned by City	-	RS-3	34 ROSELAND	Unverified	-	-
25-16-422-004-0000	45 W 109TH PL	Owned by City	-	RS-3	34 ROSELAND	Unverified	-	-
25-21-205-006-0000	237 W 111TH PL	Owned by City	-	RS-3	34 ROSELAND	Unverified	-	-
25-21-207-021-0000	66 W 112TH ST	Owned by City	-	RS-3	34 ROSELAND	Unverified	-	-
25-21-213-024-0000	238 W 113TH ST	Owned by City	-	RS-3	34 ROSELAND	Unverified	-	-
25-17-303-008-0000	10717 S GLENROY AVE	Owned by City	-	RT-4	34 MORGAN PARK	Unverified	-	-
25-16-202-012-0000	121 W 103RD ST	Owned by City	-	RS-3	34 ROSELAND	Unverified	-	-
25-16-202-044-0000	140 W 103RD PL	Owned by City	-	RS-3	34 ROSELAND	Unverified	-	-
25-20-328-147-0000	1210 W 119TH ST	Owned by City	-	PD 1168	34 WEST PULLMAN	Unverified	-	-
25-16-210-045-0000	334 W 105TH ST	Owned by City	-	RS-2	34 ROSELAND	Unverified	-	-
25-16-426-041-0000	11008 S STATE ST	Owned by City	-	RS-3	34 ROSELAND	Unverified	-	-
25-16-423-024-0000	336 W 110TH PL	Owned by City	-	RS-3	34 ROSELAND	Unverified	-	-
25-29-209-043-0000	12139 S PEORIA ST	Owned by City	-	PMD 10	34 WEST PULLMAN	Unverified	-	-
25-29-209-001-0000	12101 S PEORIA ST	Owned by City	-	M1-1	34 WEST PULLMAN	Unverified	-	-
25-28-111-006-0000	12017 S LOWE AVE	Owned by City	-	RS-3	34 WEST PULLMAN	Verified	-	10/16/2000 -
25-21-106-007-0000	439 W 111TH ST	Owned by City	-	C1-1	34 ROSELAND	Verified	-	1/27/2004 -
25-16-423-022-0000	340 W 110TH PL	Owned by City	-	RS-3	34 ROSELAND	Unverified	-	-
25-08-301-018-0000	9961 S CHARLES ST	Owned by City	-	RS-2	34 BEVERLY	Verified	-	7/24/2007 -
25-28-111-007-0000	12019 S LOWE AVE	Owned by City	-	RS-3	34 WEST PULLMAN	Verified	-	10/16/2000 -

25-19-204-006-0000	11118 S ASHLAND AVE	Owned by City	-	RS-3	34 MORGAN PARK	Partially Verified	10/29/1970	-
25-19-410-039-0000	11747 S VINCENNES AVE	Owned by City	-	RS-2	34 MORGAN PARK	Verified	8/8/2006	-
25-28-101-016-0000	11927 S EMERALD AVE	Owned by City	-	RS-3	34 WEST PULLMAN	Unverified	-	-
25-28-103-003-0000	619 W 119TH ST	Owned by City	-	B1-1	34 WEST PULLMAN	Unverified	-	-
25-28-103-006-0000	611 W 119TH ST	Owned by City	-	B1-1	34 WEST PULLMAN	Unverified	-	-
25-28-103-043-0000	602 W 120TH ST	Owned by City	-	RT-4	34 WEST PULLMAN	Unverified	-	-
25-28-101-042-0000	11906 S UNION AVE	Owned by City	-	C1-1	34 WEST PULLMAN	Unverified	-	-
25-28-105-004-0000	517 W 119TH ST	Owned by City	-	B1-1	34 WEST PULLMAN	Unverified	-	-
25-28-107-029-0000	11958 S STEWART AVE	Owned by City	-	RS-3	34 WEST PULLMAN	Unverified	-	-
25-28-110-003-0000	649 W 120TH ST	Owned by City	-	RT-4	34 WEST PULLMAN	Unverified	-	-
25-29-201-001-0000	953 W 119TH ST	Owned by City	-	PMD 10	34 WEST PULLMAN	Unverified	-	-
25-28-112-005-0000	12011 S WALLACE ST	Owned by City	-	RS-3	34 WEST PULLMAN	Unverified	-	-
25-28-125-022-0000	12222 S UNION AVE	Owned by City	-	RS-3	34 WEST PULLMAN	Unverified	-	-
25-28-304-015-0000	12327 S WALLACE ST	Owned by City	-	RS-3	34 WEST PULLMAN	Unverified	-	-
25-16-213-022-0000	10561 S WENTWORTH AVE	Owned by City	-	RS-3	34 ROSELAND	Unverified	-	-
25-21-402-009-0000	11517 S PRINCETON AVE	Owned by City	-	RS-3	34 WEST PULLMAN	Unverified	-	-
25-21-404-055-0000	144 W 116TH ST	Owned by City	-	RS-3	34 WEST PULLMAN	Unverified	-	-
25-21-407-027-0000	18 W 116TH ST	Owned by City	-	RS-3	34 WEST PULLMAN	Unverified	-	-
25-16-217-019-0000	309 W 106TH PL	Owned by City	-	RS-2	34 ROSELAND	Unverified	-	-
25-16-217-082-0000	10654 S WENTWORTH AVE	Owned by City	-	B1-1	34 ROSELAND	Unverified	-	-
25-16-306-032-0000	10744 S EGGLESTON AVE	Owned by City	-	RS-2	34 ROSELAND	Unverified	-	-
25-21-107-026-0000	11116 S STEWART AVE	Owned by City	-	RS-3	34 ROSELAND	Unverified	-	-
25-21-424-008-0000	11815 S PRINCETON AVE	Owned by City	-	RS-3	34 WEST PULLMAN	Unverified	-	-
25-21-201-003-0000	247 W 111TH ST	Owned by City	-	RS-3	34 ROSELAND	Unverified	-	-
25-16-412-037-0000	10848 S WENTWORTH AVE	Owned by City	-	RS-3	34 ROSELAND	Unverified	-	-
25-21-206-026-0000	104 W 112TH ST	Owned by City	-	RS-3	34 ROSELAND	Unverified	-	-
25-21-217-024-0000	306 W 114TH ST	Owned by City	-	RS-3	34 ROSELAND	Unverified	-	-
25-17-309-012-0000	10826 S BISHOP ST	Owned by City	-	RS-3	34 MORGAN PARK	Unverified	-	-
25-16-128-023-0000	10632 S EGGLESTON AVE	Owned by City	-	RS-2	34 ROSELAND	Unverified	-	-
25-16-202-051-0000	116 W 103RD PL	Owned by City	-	RS-3	34 ROSELAND	Unverified	-	-
25-21-229-052-0000	67 W 114TH ST	Owned by City	-	RS-3	34 ROSELAND	Unverified	-	-
25-16-206-019-0000	249 W 104TH ST	Owned by City	-	RS-3	34 ROSELAND	Unverified	-	-
25-16-206-026-0000	229 W 104TH ST	Owned by City	-	RS-3	34 ROSELAND	Unverified	-	-
25-16-206-056-0000	236 W 104TH PL	Owned by City	-	RS-2	34 ROSELAND	Unverified	-	-
25-16-211-043-0000	306 W 106TH ST	Owned by City	-	RS-2	34 ROSELAND	Verified	1/25/1996	-
25-16-329-009-0000	11037 S EGGLESTON AVE	Owned by City	-	M1-1	34 ROSELAND	Unverified	-	-
25-29-209-044-0000	12150 S GREEN ST	Owned by City	-	PMD 10	34 WEST PULLMAN	Unverified	-	-
25-29-209-004-0000	12113 S PEORIA ST	Owned by City	-	PMD 10	34 WEST PULLMAN	Unverified	-	-
25-21-320-001-0000	11741 S HALSTED ST	Owned by City	-	RS-2	34 WEST PULLMAN	Verified	4/1/2002	-
25-28-113-003-0000	517 W 120TH ST	Owned by City	-	RT-4	34 WEST PULLMAN	Verified	4/23/2002	-
25-29-209-033-0000	12144 S GREEN ST	Owned by City	-	PMD 10	34 WEST PULLMAN	Unverified	-	-
25-20-127-030-0000	1442 W 115TH ST	Owned by City	-	RS-2	34 MORGAN PARK	Verified	8/7/2002	-
25-28-103-009-0000	601 W 119TH ST	Owned by City	-	B1-1	34 WEST PULLMAN	Unverified	-	-
25-29-106-023-0000	12155 S ASHLAND AVE	Owned by City	-	RS-2	34 WEST PULLMAN	Unverified	-	-
25-28-109-011-0000	719 W 120TH ST	Owned by City	-	RS-3	34 WEST PULLMAN	Unverified	-	-
25-28-110-032-0000	12026 S LOWE AVE	Owned by City	-	RS-3	34 WEST PULLMAN	Unverified	-	-
25-29-201-021-0000	11953 S PEORIA ST	Owned by City	-	PMD 10	34 WEST PULLMAN	Unverified	-	-
25-29-210-006-0000	12115 S GREEN ST	Owned by City	-	PMD 10	34 WEST PULLMAN	Unverified	-	-
25-16-206-037-0000	328 W 104TH PL	Owned by City	-	RS-2	34 ROSELAND	Verified	4/1/2008	-
25-21-405-026-0000	11567 S LA SALLE ST	Owned by City	-	RS-3	34 WEST PULLMAN	Unverified	-	-
25-21-107-025-0000	11114 S STEWART AVE	Owned by City	-	RS-3	34 ROSELAND	Unverified	-	-
25-16-411-025-0000	338 W 109TH ST	Owned by City	-	RS-3	34 ROSELAND	Unverified	-	-
25-16-411-035-0000	312 W 109TH ST	Owned by City	-	RS-3	34 ROSELAND	Unverified	-	-
25-16-412-039-0000	10854 S WENTWORTH AVE	Owned by City	-	RS-3	34 ROSELAND	Unverified	-	-
25-16-417-008-0000	10925 S WENTWORTH AVE	Owned by City	-	RS-3	34 ROSELAND	Unverified	-	-
25-16-417-019-0000	105 W 109TH ST	Owned by City	-	RS-3	34 ROSELAND	Unverified	-	-
25-21-205-024-0000	254 W 112TH ST	Owned by City	-	RS-3	34 ROSELAND	Unverified	-	-
25-21-206-027-0000	100 W 112TH ST	Owned by City	-	RS-3	34 ROSELAND	Unverified	-	-
25-21-207-026-0000	48 W 112TH ST	Owned by City	-	RS-3	34 ROSELAND	Unverified	-	-
25-21-213-009-0000	229 W 112TH PL	Owned by City	-	RS-3	34 ROSELAND	Unverified	-	-
25-21-228-028-0000	134 W 115TH ST	Owned by City	-	RS-3	34 ROSELAND	Unverified	-	-
25-19-206-004-0000	1605 W PRYOR AVE	Owned by City	-	RM-5	34 MORGAN PARK	Unverified	-	-
25-19-206-008-0000	1620 W MONTEREY AVE	Owned by City	-	RT-4	34 MORGAN PARK	Unverified	-	-
25-16-423-011-0000	323 W 110TH ST	Owned by City	-	RS-3	34 ROSELAND	Unverified	-	-
25-16-202-006-0000	139 W 103RD ST	Owned by City	-	RS-3	34 ROSELAND	Unverified	-	-
25-20-416-039-0000	11744 S SANGAMON ST	Owned by City	-	RS-3	34 WEST PULLMAN	Unverified	-	-
25-20-417-011-0000	11729 S SANGAMON ST	Owned by City	-	RS-3	34 WEST PULLMAN	Unverified	-	-
25-17-330-029-0000	1240 W 110TH PL	Owned by City	-	RS-3	34 MORGAN PARK	Unverified	-	-
25-16-427-007-0000	331 W 110TH PL	Owned by City	-	RS-3	34 ROSELAND	Unverified	-	-
25-28-101-030-0000	11928 S UNION AVE	Owned by City	-	RS-3	34 WEST PULLMAN	Unverified	-	-
25-28-102-040-0000	636 W 120TH ST	Owned by City	-	RT-4	34 WEST PULLMAN	Partially Verified	-	-
25-28-103-005-0000	615 W 119TH ST	Owned by City	-	B1-1	34 WEST PULLMAN	Verified	1/10/2005	-
25-16-423-020-0000	346 W 110TH PL	Owned by City	-	RS-3	34 ROSELAND	Unverified	-	-
25-19-406-015-0000	11608 S WATKINS AVE	Owned by City	-	RS-2	34 MORGAN PARK	Verified	10/24/2006	-
25-28-113-025-0000	12002 S NORMAL AVE	Owned by City	-	RS-3	34 WEST PULLMAN	Partially Verified	11/5/1984	-
25-29-209-017-0000	12102 S GREEN ST	Owned by City	-	PMD 10	34 WEST PULLMAN	Unverified	-	-
25-28-103-004-0000	617 W 119TH ST	Owned by City	-	B1-1	34 WEST PULLMAN	Unverified	-	-
25-28-103-027-0000	11914 S WALLACE ST	Owned by City	-	RS-3	34 WEST PULLMAN	Unverified	-	-
25-28-102-001-0000	655 W 119TH ST	Owned by City	-	B1-1	34 WEST PULLMAN	Unverified	-	-
25-28-109-019-0000	12032 S UNION AVE	Owned by City	-	RS-3	34 WEST PULLMAN	Unverified	-	-
25-29-201-013-0000	915 W 119TH ST	Owned by City	-	PMD 10	34 WEST PULLMAN	Unverified	-	-
25-29-201-017-0000	901 W 119TH ST	Owned by City	-	PMD 10	34 WEST PULLMAN	Unverified	-	-
25-29-202-002-0000	844 W 120TH ST	Owned by City	-	PMD 10	34 WEST PULLMAN	Unverified	-	-
25-21-327-001-0000	11807 S HALSTED ST	Owned by City	-	C1-1	34 WEST PULLMAN	Unverified	-	-
25-16-215-053-0000	10610 S LAFAYETTE AVE	Owned by City	-	RS-3	34 ROSELAND	Unverified	-	-
25-16-217-006-0000	339 W 106TH PL	Owned by City	-	RS-2	34 ROSELAND	Unverified	-	-
25-16-217-085-0000	341 W 106TH PL	Owned by City	-	RS-2	34 ROSELAND	Unverified	-	-
25-20-104-037-0000	1300 W 112TH ST	Owned by City	-	RS-2	34 MORGAN PARK	Unverified	-	-
25-21-123-002-0000	11305 S EGGLESTON AVE	Owned by City	-	RS-2	34 ROSELAND	Unverified	-	-
25-16-417-003-0000	10909 S WENTWORTH AVE	Owned by City	-	RS-3	34 ROSELAND	Unverified	-	-
25-21-226-028-0000	11438 S YALE AVE	Owned by City	-	RS-3	34 ROSELAND	Unverified	-	-
25-16-104-015-0000	509 W 103RD ST	Owned by City	-	B3-1	34 ROSELAND	Unverified	-	-
25-17-323-011-0000	1409 W 109TH PL	Owned by City	-	RS-3	34 MORGAN PARK	Unverified	-	-
25-17-324-010-0000	1335 W 109TH PL	Owned by City	-	RS-3	34 MORGAN PARK	Unverified	-	-
25-16-202-062-0000	44 W 103RD PL	Owned by City	-	RS-3	34 ROSELAND	Unverified	-	-
25-21-229-007-0000	45 W 114TH ST	Owned by City	-	RS-3	34 ROSELAND	Unverified	-	-
25-21-229-012-0000	27 W 114TH ST	Owned by City	-	RS-3	34 ROSELAND	Unverified	-	-
25-21-229-050-0000	11432 S STATE ST	Owned by City	-	RS-3	34 ROSELAND	Unverified	-	-
25-20-416-024-0000	11706 S SANGAMON ST	Owned by City	-	RS-3	34 WEST PULLMAN	Unverified	-	-
25-16-205-014-0000	56 W 104TH ST	Owned by City	-	RS-3	34 ROSELAND	Unverified	-	-
25-16-206-020-0000	247 W 104TH ST	Owned by City	-	RS-3	34 ROSELAND	Unverified	-	-

25-16-206-063-0000	214 W 104TH PL	Owned by City	-	RS-2	34 ROSELAND	Unverified	-
25-28-101-029-0000	11926 S UNION AVE	Owned by City	-	RS-3	34 WEST PULLMAN	Unverified	-
25-29-209-034-0000	856 W 122ND ST	Owned by City	-	PMD 10	34 WEST PULLMAN	Unverified	-
25-28-101-026-0000	11914 S UNION AVE	Owned by City	-	RS-3	34 WEST PULLMAN	Unverified	-
25-21-404-005-0000	145 W 115TH ST	Owned by City	-	RS-3	34 WEST PULLMAN	Verified	3/3/2010
25-16-423-019-0000	348 W 110TH PL	Owned by City	-	RS-3	34 ROSELAND	Unverified	-
25-28-103-026-0000	614 W 120TH ST	Owned by City	-	RT-4	34 WEST PULLMAN	Unverified	-
25-28-109-003-0000	721 W 120TH ST	Owned by City	-	RS-3	34 WEST PULLMAN	Unverified	-
25-29-201-014-0000	909 W 119TH ST	Owned by City	-	PMD 10	34 WEST PULLMAN	Unverified	-
25-29-210-003-0000	12109 S GREEN ST	Owned by City	-	PMD 10	34 WEST PULLMAN	Unverified	-
25-32-201-001-0000	959 W 127TH ST	Owned by City	-	RS-2	34 WEST PULLMAN	Unverified	-
25-28-119-042-0000	12103 S LOWE AVE	Owned by City	-	RS-3	34 WEST PULLMAN	Unverified	-
25-28-101-037-0000	11946 S UNION AVE	Owned by City	-	RS-3	34 WEST PULLMAN	Unverified	-
25-20-418-035-0000	11700 S HALSTED ST	Owned by City	-	B3-1	34 WEST PULLMAN	Unverified	-
25-16-218-009-0000	145 W 106TH PL	Owned by City	-	RS-3	34 ROSELAND	Unverified	-
25-16-400-033-0000	344 W 107TH PL	Owned by City	-	RS-2	34 ROSELAND	Unverified	-
25-16-408-017-0000	252 W 108TH PL	Owned by City	-	RS-3	34 ROSELAND	Unverified	-
25-21-422-021-0000	354 W 119TH ST	Owned by City	-	B1-1	34 WEST PULLMAN	Unverified	-
25-16-412-001-0000	259 W 108TH PL	Owned by City	-	RS-3	34 ROSELAND	Unverified	-
25-16-419-019-0000	334 W 110TH ST	Owned by City	-	RS-3	34 ROSELAND	Unverified	-
25-16-419-028-0000	308 W 110TH ST	Owned by City	-	RS-3	34 ROSELAND	Unverified	-
25-21-208-025-0000	306 W 112TH PL	Owned by City	-	RS-3	34 ROSELAND	Unverified	-
25-21-218-003-0000	249 W 113TH ST	Owned by City	-	RS-3	34 ROSELAND	Unverified	-
25-17-307-005-0000	1245 W 107TH PL	Owned by City	-	RS-3	34 MORGAN PARK	Unverified	-
25-16-422-031-0000	10932 S STATE ST	Owned by City	-	RS-3	34 ROSELAND	Unverified	-
25-16-107-033-0000	446 W 104TH ST	Owned by City	-	RS-2	34 ROSELAND	Unverified	-
25-16-202-005-0000	143 W 103RD ST	Owned by City	-	RS-3	34 ROSELAND	Unverified	-
25-16-202-059-0000	54 W 103RD PL	Owned by City	-	RS-3	34 ROSELAND	Unverified	-
25-21-230-017-0000	3 W 114TH PL	Owned by City	-	RS-3	34 ROSELAND	Unverified	-
25-21-309-002-0000	423 W 115TH ST	Owned by City	-	RS-3	34 WEST PULLMAN	Unverified	-
25-16-206-022-0000	241 W 104TH ST	Owned by City	-	RS-3	34 ROSELAND	Unverified	-
25-29-109-026-0000	12114 S LOOMIS ST	Owned by City	-	RT-4	34 WEST PULLMAN	Unverified	-
25-21-429-008-0000	11823 S LAFAYETTE AVE	Owned by City	-	RS-3	34 WEST PULLMAN	Unverified	-
25-28-104-025-0000	552 W 120TH ST	Owned by City	-	RT-4	34 WEST PULLMAN	Partially Verified	-
25-28-109-009-0000	701 W 120TH ST	Owned by City	-	RT-4	34 WEST PULLMAN	Unverified	-
25-21-417-005-0000	215 W 117TH ST	Owned by City	-	RS-3	34 WEST PULLMAN	Unverified	-
25-28-303-030-0000	12342 S WALLACE ST	Owned by City	-	RS-3	34 WEST PULLMAN	Unverified	-
25-16-202-063-0000	46 W 103RD PL	Owned by City	-	RS-3	34 ROSELAND	Partially Verified	-
25-21-419-024-0000	11732 S PERRY AVE	Owned by City	-	RS-3	34 WEST PULLMAN	Unverified	-
25-28-101-017-0000	11929 S EMERALD AVE	Owned by City	-	RS-3	34 WEST PULLMAN	Unverified	-
25-28-112-001-0000	12001 S WALLACE ST	Owned by City	-	RT-4	34 WEST PULLMAN	Partially Verified	-
25-28-200-004-0000	349 W 119TH ST	Owned by City	-	B1-1	34 WEST PULLMAN	Unverified	-
25-21-429-045-0000	11832 S STATE ST	Owned by City	-	RS-3	34 WEST PULLMAN	Unverified	-
25-21-330-045-0000	658 W 119TH ST	Owned by City	-	B1-1	34 WEST PULLMAN	Unverified	-
25-28-108-020-0000	12002 S EMERALD AVE	Owned by City	-	RS-3	34 WEST PULLMAN	Partially Verified	-
25-29-109-020-0000	12100 S LOOMIS ST	Owned by City	-	RT-4	34 WEST PULLMAN	Unverified	-
25-28-113-010-0000	12019 S PARNELL AVE	Owned by City	-	RS-3	34 WEST PULLMAN	Unverified	-
25-17-412-046-0000	1111 W 110TH ST	Owned by City	-	RS-3	34 MORGAN PARK	Partially Verified	-
25-20-224-008-0000	11440 S CARPENTER ST	Owned by City	-	RS-2	34 MORGAN PARK	Unverified	-
25-20-412-008-0000	820 W 117TH ST	Owned by City	-	RS-3	34 WEST PULLMAN	Unverified	-
25-21-421-026-0000	11757 S LAFAYETTE AVE	Owned by City	-	RS-3	34 WEST PULLMAN	Unverified	-
25-20-418-005-0000	11711 S PEORIA ST	Owned by City	-	RS-3	34 WEST PULLMAN	Unverified	-
25-16-424-001-0000	257 W 110TH ST	Owned by City	-	RS-3	34 ROSELAND	Partially Verified	-
25-19-406-017-0000	11616 S WATKINS AVE	Owned by City	-	RS-2	34 MORGAN PARK	Unverified	-
25-18-416-001-0000	11002 S ASHLAND AVE	Owned by City	-	RS-3	34 MORGAN PARK	Unverified	-
25-09-324-036-0000	732 W 103RD ST	Owned by City	-	RS-3	34 WASHINGTON HEIGHTS	Partially Verified	-
25-19-224-038-0000	1930 W 115TH ST	Owned by City	-	B1-1	34 MORGAN PARK	Unverified	-
25-29-109-025-0000	12112 S LOOMIS ST	Owned by City	-	RT-4	34 WEST PULLMAN	Unverified	-
25-28-112-003-0000	549 W 120TH ST	Owned by City	-	RT-4	34 WEST PULLMAN	Unverified	-
25-17-313-024-0000	1348 W 109TH ST	Owned by City	-	RS-3	34 MORGAN PARK	Unverified	-
25-28-101-025-0000	11953 S EMERALD AVE	Owned by City	-	RT-4	34 WEST PULLMAN	Partially Verified	-
25-29-109-029-0000	12122 S LOOMIS ST	Owned by City	-	RT-4	34 WEST PULLMAN	Unverified	-
25-16-204-028-0000	122 W 104TH ST	Owned by City	-	B2-2	34 ROSELAND	Unverified	-
25-29-210-010-0000	12125 S GREEN ST	Owned by City	-	PMD 10	34 WEST PULLMAN	Unverified	-
25-21-329-041-0000	710 W 119TH ST	Owned by City	-	B1-1	34 WEST PULLMAN	Unverified	-
25-16-419-027-0000	310 W 110TH ST	Owned by City	-	RS-3	34 ROSELAND	Partially Verified	-
25-28-106-026-0000	11918 S EGGLESTON AVE	Owned by City	-	RS-3	34 WEST PULLMAN	Unverified	-
25-17-318-007-0000	1425 W 109TH ST	Owned by City	-	RS-3	34 MORGAN PARK	Unverified	-
25-16-204-017-0000	119 W 103RD PL	Owned by City	-	RS-3	34 ROSELAND	Partially Verified	-
25-28-104-007-0000	537 W 119TH ST	Owned by City	-	B1-1	34 WEST PULLMAN	Unverified	-
25-16-210-063-0000	238 W 105TH PL	Owned by City	-	RS-2	34 ROSELAND	Partially Verified	-
25-16-428-014-0000	213 W 110TH PL	Owned by City	-	RS-3	34 ROSELAND	Partially Verified	-
25-21-405-007-0000	107 W 115TH ST	Owned by City	-	RS-3	34 WEST PULLMAN	Unverified	-
25-20-418-034-0000	823 W 117TH ST	Owned by City	-	RS-3	34 WEST PULLMAN	Partially Verified	-
25-17-222-028-0000	10510 S HALSTED ST	Owned by City	-	B3-1	34 WASHINGTON HEIGHTS	Unverified	-
25-29-210-005-0000	12113 S GREEN ST	Owned by City	-	PMD 10	34 WEST PULLMAN	Unverified	-
25-29-109-027-0000	12118 S LOOMIS ST	Owned by City	-	RT-4	34 WEST PULLMAN	Unverified	-
25-29-109-023-0000	12108 S LOOMIS ST	Owned by City	-	RT-4	34 WEST PULLMAN	Unverified	-
25-17-318-005-0000	1429 W 109TH ST	Owned by City	-	RS-3	34 MORGAN PARK	Unverified	-
25-19-224-037-0000	1938 W 115TH ST	Owned by City	-	RS-3	34 MORGAN PARK	Unverified	-
25-21-405-027-0000	11571 S LA SALLE ST	Owned by City	-	RS-3	34 WEST PULLMAN	Unverified	-
25-21-427-014-0000	11835 S LA SALLE ST	Owned by City	-	RS-3	34 WEST PULLMAN	Unverified	-
25-19-227-025-0000	11452 S DAVOL ST	Owned by City	-	RS-2	34 MORGAN PARK	Unverified	-
25-28-109-001-0000	725 W 120TH ST	Owned by City	-	RS-3	34 WEST PULLMAN	Partially Verified	-
25-21-429-041-0000	11825 S LAFAYETTE AVE	Owned by City	-	RS-3	34 WEST PULLMAN	Unverified	-
25-21-332-021-0000	11816 S PARNELL AVE	Owned by City	-	RS-2	34 WEST PULLMAN	Unverified	-
25-28-200-003-0000	353 W 119TH ST	Owned by City	-	B1-1	34 WEST PULLMAN	Unverified	-
25-28-125-018-0000	12212 S UNION AVE	Owned by City	-	RS-3	34 WEST PULLMAN	Unverified	-
25-21-403-022-0000	11541 S YALE AVE	Owned by City	-	RS-3	34 WEST PULLMAN	Unverified	-
25-17-330-046-0000	1222 W 110TH PL	Owned by City	-	RS-3	34 MORGAN PARK	Unverified	-
25-21-402-008-0000	11515 S PRINCETON AVE	Owned by City	-	RS-3	34 WEST PULLMAN	Unverified	-
25-21-300-026-0000	720 W 116TH ST	Owned by City	-	RS-2	34 WEST PULLMAN	Partially Verified	-
25-20-219-006-0000	11357 S MAY ST	Owned by City	-	RS-2	34 MORGAN PARK	Partially Verified	-
25-21-405-008-0000	103 W 115TH ST	Owned by City	-	RS-3	34 WEST PULLMAN	Unverified	-
25-21-424-025-0000	11836 S YALE AVE	Owned by City	-	RS-3	34 WEST PULLMAN	Unverified	-
25-21-410-006-0000	11615 S PRINCETON AVE	Owned by City	-	RS-3	34 WEST PULLMAN	Unverified	-
25-28-200-001-0000	359 W 119TH ST	Owned by City	-	B1-1	34 WEST PULLMAN	Unverified	-
25-28-107-039-0000	419 W 119TH ST	Owned by City	-	B1-1	34 WEST PULLMAN	Unverified	-
25-19-225-022-0000	11479 S CHURCH ST	Owned by City	-	RS-2	34 MORGAN PARK	Unverified	-
25-21-426-022-0000	11838 S LA SALLE ST	Owned by City	-	RS-3	34 WEST PULLMAN	Unverified	-
25-20-209-031-0000	1022 W 112TH PL	Owned by City	-	RS-2	34 MORGAN PARK	Partially Verified	-

25-21-308-023-0000	444 W 116TH ST	Owned by City	-	RS-2	34 WEST PULLMAN	Unverified	-
25-29-210-011-0000	12129 S GREEN ST	Owned by City	-	PMD 10	34 WEST PULLMAN	Unverified	-
25-28-118-013-0000	12139 S UNION AVE	Owned by City	-	RS-3	34 WEST PULLMAN	Unverified	-
25-28-113-007-0000	12009 S PARNELL AVE	Owned by City	-	RS-3	34 WEST PULLMAN	Unverified	-
25-18-416-006-0000	11028 S ASHLAND AVE	Owned by City	-	RS-3	34 MORGAN PARK	Unverified	-
25-21-404-015-0000	11531 S WENTWORTH AVE	Owned by City	-	RS-3	34 WEST PULLMAN	Unverified	-
25-19-227-006-0000	11419 S WATKINS AVE	Owned by City	-	RS-2	34 MORGAN PARK	Unverified	-
25-21-106-035-0000	11154 S EGGLESTON AVE	Owned by City	-	RS-2	34 ROSELAND	Partially Verified	-
25-20-102-019-0000	11123 S BISHOP ST	Owned by City	-	RS-2	34 MORGAN PARK	Unverified	-
25-21-425-038-0000	224 W 119TH ST	Owned by City	-	B1-1	34 WEST PULLMAN	Unverified	-
25-28-100-020-0000	12000 S EMERALD AVE	Owned by City	-	RS-3	34 WEST PULLMAN	Partially Verified	-
25-16-214-023-0000	10561 S LA SALLE ST	Owned by City	-	RS-3	34 ROSELAND	Partially Verified	-
25-16-105-001-0000	455 W 103RD ST	Owned by City	-	RS-3	34 ROSELAND	Unverified	-
25-17-414-016-0000	1158 W 110TH PL	Owned by City	-	RS-3	34 MORGAN PARK	Partially Verified	-
25-21-428-006-0000	11829 S PERRY AVE	Owned by City	-	RS-3	34 WEST PULLMAN	Unverified	-
25-21-411-022-0000	11606 S WENTWORTH AVE	Owned by City	-	RS-3	34 WEST PULLMAN	Partially Verified	-
25-20-412-007-0000	826 W 117TH ST	Owned by City	-	RS-3	34 WEST PULLMAN	Unverified	-
25-28-113-001-0000	525 W 120TH ST	Owned by City	-	RT-4	34 WEST PULLMAN	Partially Verified	-
25-28-122-029-0000	12146 S EGGLESTON AVE	Owned by City	-	RS-2	34 WEST PULLMAN	Unverified	-
25-17-322-029-0000	1534 W 110TH ST	Owned by City	-	RS-3	34 MORGAN PARK	Unverified	-
25-21-323-031-0000	11701 S WALLACE ST	Owned by City	-	RS-2	34 WEST PULLMAN	Partially Verified	-
25-21-230-007-0000	37 W 114TH PL	Owned by City	-	RS-3	34 ROSELAND	Unverified	-
25-29-213-081-0000	12254 S CARPENTER ST	Owned by City	-	RS-2	34 WEST PULLMAN	Unverified	-
25-19-225-021-0000	11475 S CHURCH ST	Owned by City	-	RS-2	34 MORGAN PARK	Partially Verified	-
25-20-216-028-0000	11312 S MORGAN ST	Owned by City	-	RS-2	34 MORGAN PARK	Unverified	-
25-17-333-007-0000	1343 W 110TH PL	Owned by City	-	RS-3	34 MORGAN PARK	Partially Verified	-
25-19-202-012-0000	11115 S VINCENNES AVE	Owned by City	-	B3-1	34 MORGAN PARK	Partially Verified	-
25-20-102-010-0000	1413 W 111TH ST	Owned by City	-	B3-1	34 MORGAN PARK	Unverified	-
25-16-216-058-0000	10622 S STATE ST	Owned by City	-	RS-3	34 ROSELAND	Partially Verified	-
25-28-116-008-0000	12119 S HALSTED ST	Owned by City	-	C1-1	34 WEST PULLMAN	Unverified	-
25-16-202-020-0000	61 W 103RD ST	Owned by City	-	B3-1	34 ROSELAND	Unverified	-
25-21-213-013-0000	219 W 112TH PL	Owned by City	-	RS-3	34 ROSELAND	Unverified	-
25-28-105-007-0000	507 W 119TH ST	Owned by City	-	B1-1	34 WEST PULLMAN	Unverified	-
25-28-107-015-0000	11929 S EGGLESTON AVE	Owned by City	-	RS-3	34 WEST PULLMAN	Unverified	-
25-20-419-011-0000	11829 S RACINE AVE	Owned by City	-	PMD 10	34 WEST PULLMAN	Unverified	-
25-16-214-014-0000	10543 S LA SALLE ST	Owned by City	-	RS-3	34 ROSELAND	Partially Verified	-
25-17-324-012-0000	1331 W 109TH PL	Owned by City	-	RS-3	34 MORGAN PARK	Partially Verified	-
25-19-223-001-0000	11305 S HOMEWOOD AVE	Owned by City	-	RS-2	34 MORGAN PARK	Unverified	-
25-19-414-020-0000	11804 S WATKINS AVE	Owned by City	-	RS-2	34 MORGAN PARK	Unverified	-
25-20-216-027-0000	11310 S MORGAN ST	Owned by City	-	RS-2	34 MORGAN PARK	Unverified	-
25-16-210-062-0000	240 W 105TH PL	Owned by City	-	RS-2	34 ROSELAND	Partially Verified	-
25-28-127-034-0000	12248 S WALLACE ST	Owned by City	-	RS-3	34 WEST PULLMAN	Unverified	-
25-21-412-010-0000	156 W 117TH ST	Owned by City	-	RS-3	34 WEST PULLMAN	Unverified	-
25-21-329-040-0000	714 W 119TH ST	Owned by City	-	B1-1	34 WEST PULLMAN	Unverified	-
25-08-310-006-0000	10156 S ELIZABETH ST	Owned by City	-	RS-2	34 WASHINGTON HEIGHTS	Partially Verified	-
25-20-218-005-0000	11349 S RACINE AVE	Owned by City	-	RS-2	34 MORGAN PARK	Unverified	-
25-28-116-012-0000	12129 S HALSTED ST	Owned by City	-	C1-1	34 WEST PULLMAN	Unverified	-
25-17-319-039-0000	1320 W 109TH PL	Owned by City	-	RS-3	34 MORGAN PARK	Unverified	-
25-21-403-035-0000	11528 S WENTWORTH AVE	Owned by City	-	RS-3	34 WEST PULLMAN	Unverified	-
25-29-207-005-0000	12100 S PEORIA ST	Owned by City	-	PMD 10	34 WEST PULLMAN	Unverified	-
25-21-201-013-0000	219 W 111TH ST	Owned by City	-	B3-1	34 ROSELAND	Unverified	-
25-28-103-041-0000	608 W 120TH ST	Owned by City	-	RT-4	34 WEST PULLMAN	Partially Verified	-
25-17-330-009-0000	1235 W 110TH ST	Owned by City	-	RS-3	34 MORGAN PARK	Unverified	-
25-21-414-014-0000	11739 S STEWART AVE	Owned by City	-	RS-3	34 WEST PULLMAN	Unverified	-
25-28-106-014-0000	11931 S NORMAL AVE	Owned by City	-	RS-3	34 WEST PULLMAN	Unverified	-
25-29-210-007-0000	12119 S GREEN ST	Owned by City	-	PMD 10	34 WEST PULLMAN	Unverified	-
25-28-103-022-0000	11947 S LOWE AVE	Owned by City	-	RS-3	34 WEST PULLMAN	Partially Verified	-
25-28-102-009-0000	11915 S UNION AVE	Owned by City	-	RS-3	34 WEST PULLMAN	Unverified	-
25-28-108-025-0000	12018 S EMERALD AVE	Owned by City	-	RS-3	34 WEST PULLMAN	Unverified	-
25-21-323-004-0000	547 W 117TH ST	Owned by City	-	RS-2	34 WEST PULLMAN	Unverified	-
25-17-333-001-0000	1357 W 110TH PL	Owned by City	-	RS-3	34 MORGAN PARK	Partially Verified	-
25-28-113-012-0000	12027 S PARNELL AVE	Owned by City	-	RS-3	34 WEST PULLMAN	Unverified	-
25-21-330-044-0000	636 W 119TH ST	Owned by City	-	B1-1	34 WEST PULLMAN	Partially Verified	-
25-29-210-009-0000	12123 S GREEN ST	Owned by City	-	PMD 10	34 WEST PULLMAN	Unverified	-
25-21-426-017-0000	11820 S LA SALLE ST	Owned by City	-	RS-3	34 WEST PULLMAN	Unverified	-
25-17-331-025-0000	1456 W 111TH ST	Owned by City	-	RT-4	34 MORGAN PARK	Unverified	-
25-29-105-009-0000	1405 W 120TH ST	Owned by City	-	RS-2	34 WEST PULLMAN	Unverified	-
25-21-425-035-0000	204 W 119TH ST	Owned by City	-	B1-1	34 WEST PULLMAN	Unverified	-
25-16-206-095-0000	334 W 104TH PL	Owned by City	-	RS-2	34 ROSELAND	Partially Verified	-
25-28-104-026-0000	548 W 120TH ST	Owned by City	-	RT-4	34 WEST PULLMAN	Unverified	-
25-28-201-010-0000	301 W 119TH ST	Owned by City	-	B1-1	34 WEST PULLMAN	Partially Verified	-
25-21-331-029-0000	624 W 119TH ST	Owned by City	-	B1-1	34 WEST PULLMAN	Unverified	-
25-21-411-019-0000	11653 S YALE AVE	Owned by City	-	RS-3	34 WEST PULLMAN	Unverified	-
25-21-334-026-0000	448 W 119TH ST	Owned by City	-	B1-1	34 WEST PULLMAN	Unverified	-
25-16-423-008-0000	337 W 110TH ST	Owned by City	-	RS-3	34 ROSELAND	Partially Verified	-
25-21-422-012-0000	11831 S STEWART AVE	Owned by City	-	RS-3	34 WEST PULLMAN	Unverified	-
25-28-116-014-0000	12135 S HALSTED ST	Owned by City	-	C1-1	34 WEST PULLMAN	Unverified	-
25-21-201-014-0000	217 W 111TH ST	Owned by City	-	B3-1	34 ROSELAND	Unverified	-
25-21-410-007-0000	11619 S PRINCETON AVE	Owned by City	-	RS-3	34 WEST PULLMAN	Unverified	-
25-28-304-014-0000	12327 S WALLACE ST	Owned by City	-	RS-3	34 WEST PULLMAN	Unverified	-
25-21-414-011-0000	11727 S STEWART AVE	Owned by City	-	RS-3	34 WEST PULLMAN	Unverified	-
25-17-303-006-0000	10726 S LOOMIS ST	Owned by City	-	RS-3	34 MORGAN PARK	Partially Verified	-
25-21-230-014-0000	11 W 114TH PL	Owned by City	-	RS-3	34 ROSELAND	Partially Verified	-
25-28-110-001-0000	657 W 120TH ST	Owned by City	-	RT-4	34 WEST PULLMAN	Unverified	-
25-29-109-028-0000	12120 S LOOMIS ST	Owned by City	-	RT-4	34 WEST PULLMAN	Unverified	-
25-28-101-012-0000	11917 S EMERALD AVE	Owned by City	-	RS-3	34 WEST PULLMAN	Partially Verified	-
25-29-109-031-0000	12100 S LOOMIS ST	Owned by City	-	RT-4	34 WEST PULLMAN	Unverified	-
25-29-210-033-0000	12138 S HALSTED ST	Owned by City	-	M1-1	34 WEST PULLMAN	Unverified	-
25-20-215-030-0000	11256 S CARPENTER ST	Owned by City	-	RT-3.5	34 MORGAN PARK	Unverified	-
25-20-419-010-0000	11827 S RACINE AVE	Owned by City	-	PMD 10	34 WEST PULLMAN	Unverified	-
25-28-201-001-0000	325 W 119TH ST	Owned by City	-	B1-1	34 WEST PULLMAN	Unverified	-
25-29-109-024-0000	12110 S LOOMIS ST	Owned by City	-	RT-4	34 WEST PULLMAN	Unverified	-
25-21-404-016-0000	11533 S WENTWORTH AVE	Owned by City	-	RS-3	34 WEST PULLMAN	Unverified	-
25-28-103-040-0000	610 W 120TH ST	Owned by City	-	RT-4	34 WEST PULLMAN	Partially Verified	-
25-21-404-036-0000	11530 S LA SALLE ST	Owned by City	-	RS-3	34 WEST PULLMAN	Unverified	-
25-28-110-010-0000	12027 S UNION AVE	Owned by City	-	RS-3	34 WEST PULLMAN	Unverified	-
25-16-218-002-0000	10641 S WENTWORTH AVE	Owned by City	-	B3-1	34 ROSELAND	Unverified	-
25-18-416-002-0000	11008 S ASHLAND AVE	Owned by City	-	RS-3	34 MORGAN PARK	Unverified	-
25-19-202-021-0000	11235 S VINCENNES AVE	Owned by City	-	RS-2	34 MORGAN PARK	Partially Verified	-
25-28-105-008-0000	505 W 119TH ST	Owned by City	-	B1-1	34 WEST PULLMAN	Partially Verified	-
25-28-109-004-0000	717 W 120TH ST	Owned by City	-	RS-3	34 WEST PULLMAN	Partially Verified	-

25-29-109-030-0000	12124 S LOOMIS ST	Owned by City	-	RT-4	34 WEST PULLMAN	Unverified	-
25-29-201-024-0000	919 W 119TH ST	Owned by City	-	PMD 10	34 WEST PULLMAN	Partially Verified	-
25-16-329-007-0000	11032 S EGGLESTON AVE	Owned by City	-	M1-1	34 ROSELAND	Partially Verified	-
25-16-500-006-0000	348 W 105TH ST	Owned by City	-	RS-2	34 ROSELAND	Unverified	-
25-19-218-001-0000	11301 S VINCENNES AVE	Owned by City	-	RS-2	34 MORGAN PARK	Unverified	-
25-28-116-009-0000	12123 S HALSTED ST	Owned by City	-	C1-1	34 WEST PULLMAN	Unverified	-
25-21-421-058-0000	11727 S LAFAYETTE AVE	Owned by City	-	RS-3	34 WEST PULLMAN	Unverified	-
25-17-303-025-0000	10730 S LOOMIS ST	Owned by City	-	RS-3	34 MORGAN PARK	Unverified	-
25-21-327-004-0000	749 W 118TH ST	Owned by City	-	C1-1	34 WEST PULLMAN	Unverified	-
25-17-324-011-0000	1333 W 109TH PL	Owned by City	-	RS-3	34 MORGAN PARK	Partially Verified	-
25-16-214-020-0000	10559 S LA SALLE ST	Owned by City	-	RS-3	34 ROSELAND	Partially Verified	-
25-29-109-021-0000	12102 S LOOMIS ST	Owned by City	-	RT-4	34 WEST PULLMAN	Unverified	-
25-17-319-032-0000	1338 W 109TH PL	Owned by City	-	RS-3	34 MORGAN PARK	Unverified	-
25-28-111-021-0000	605 W 120TH ST	Owned by City	-	RT-4	34 WEST PULLMAN	Partially Verified	-
25-20-111-020-0000	1209 W 112TH ST	Owned by City	-	RS-2	34 MORGAN PARK	Partially Verified	6/14/2018
25-21-400-007-0000	343 W 115TH ST	Owned by City	-	RS-3	34 WEST PULLMAN	Unverified	-
25-21-329-036-0000	724 W 119TH ST	Owned by City	-	B1-1	34 WEST PULLMAN	Unverified	-
25-28-109-008-0000	709 W 120TH ST	Owned by City	-	RT-4	34 WEST PULLMAN	Unverified	-
25-19-224-039-0000	1930 W 115TH ST	Owned by City	-	B1-1	34 MORGAN PARK	Unverified	-
25-21-411-016-0000	11647 S YALE AVE	Owned by City	-	RS-3	34 WEST PULLMAN	Partially Verified	-
25-28-103-044-0000	600 W 120TH ST	Owned by City	-	RT-4	34 WEST PULLMAN	Unverified	-
25-29-209-015-0000	12143 S PEORIA ST	Owned by City	-	PMD 10	34 WEST PULLMAN	Partially Verified	-
25-21-213-005-0000	241 W 112TH PL	Owned by City	-	RS-3	34 ROSELAND	Partially Verified	-
25-16-213-027-0000	10605 S WENTWORTH AVE	Owned by City	-	RS-3	34 ROSELAND	Unverified	-
25-19-406-016-0000	11612 S WATKINS AVE	Owned by City	-	RS-2	34 MORGAN PARK	Unverified	-
25-09-325-037-0000	10210 S UNION AVE	Owned by City	-	RS-2	34 WASHINGTON HEIGHTS	Partially Verified	-
25-17-323-009-0000	1415 W 109TH PL	Owned by City	-	RS-3	34 MORGAN PARK	Unverified	-
25-28-104-005-0000	543 W 119TH ST	Owned by City	-	B1-1	34 WEST PULLMAN	Unverified	-
25-17-320-039-0000	1202 W 109TH PL	Owned by City	-	RS-3	34 MORGAN PARK	Unverified	-
25-20-306-010-0000	1235 W 115TH ST	Owned by City	-	B3-2	34 WEST PULLMAN	Unverified	-
25-17-320-006-0000	1245 W 109TH ST	Owned by City	-	RS-3	34 MORGAN PARK	Unverified	-
25-21-401-007-0000	307 W 115TH ST	Owned by City	-	RS-3	34 WEST PULLMAN	Unverified	-
25-29-210-027-0000	12216 S HALSTED ST	Owned by City	-	M1-1	34 WEST PULLMAN	Unverified	-
25-20-225-018-0000	1004 W 115TH ST	Owned by City	-	RS-2	34 MORGAN PARK	Unverified	-
25-28-118-008-0000	12121 S UNION AVE	Owned by City	-	RS-3	34 WEST PULLMAN	Unverified	-
25-21-331-036-0000	600 W 119TH ST	Owned by City	-	B1-1	34 WEST PULLMAN	Unverified	-
25-17-326-009-0000	1529 W 110TH ST	Owned by City	-	RS-3	34 MORGAN PARK	Partially Verified	-
25-21-404-037-0000	11532 S LA SALLE ST	Owned by City	-	RS-3	34 WEST PULLMAN	Unverified	-
25-28-110-007-0000	12015 S UNION AVE	Owned by City	-	RS-3	34 WEST PULLMAN	Partially Verified	-
25-21-214-018-0000	144 W 113TH ST	Owned by City	-	RS-3	34 ROSELAND	Unverified	-
25-20-215-045-0000	11326 S CARPENTER ST	Owned by City	-	RS-2	34 MORGAN PARK	Unverified	-
25-21-322-007-0000	11755 S LOWE AVE	Owned by City	-	RS-3	34 WEST PULLMAN	Unverified	-
25-29-201-020-0000	11918 S PEORIA ST	Owned by City	-	PMD 10	34 WEST PULLMAN	Partially Verified	-
25-21-334-025-0000	452 W 119TH ST	Owned by City	-	B1-1	34 WEST PULLMAN	Unverified	-
25-20-412-021-0000	11629 S GREEN ST	Owned by City	-	RS-3	34 WEST PULLMAN	Unverified	-
25-28-111-009-0000	12025 S LOWE AVE	Owned by City	-	RS-3	34 WEST PULLMAN	Unverified	-
25-28-104-008-0000	535 W 119TH ST	Owned by City	-	B1-1	34 WEST PULLMAN	Unverified	-
25-16-206-137-0000	334 W 104TH PL	Owned by City	-	RS-2	34 ROSELAND	Partially Verified	-
25-28-104-031-0000	11928 S PARNELL AVE	Owned by City	-	RS-3	34 WEST PULLMAN	Unverified	-
25-29-109-022-0000	12106 S LOOMIS ST	Owned by City	-	RT-4	34 WEST PULLMAN	Unverified	-
25-20-225-019-0000	1000 W 115TH ST	Owned by City	-	RS-2	34 MORGAN PARK	Unverified	-
25-28-118-010-0000	12127 S UNION AVE	Owned by City	-	RS-3	34 WEST PULLMAN	Unverified	-
25-28-113-020-0000	12049 S PARNELL AVE	Owned by City	-	RS-3	34 WEST PULLMAN	Unverified	-
25-28-201-009-0000	305 W 119TH ST	Owned by City	-	B1-1	34 WEST PULLMAN	Unverified	-
25-28-200-006-0000	345 W 119TH ST	Owned by City	-	B1-1	34 WEST PULLMAN	Unverified	-
25-21-421-023-0000	11749 S LAFAYETTE AVE	Owned by City	-	RS-3	34 WEST PULLMAN	Unverified	-
25-19-203-014-0000	1601 W 111TH ST	Owned by City	-	B3-1	34 MORGAN PARK	Partially Verified	-
25-21-421-024-0000	11751 S LAFAYETTE AVE	Owned by City	-	RS-3	34 WEST PULLMAN	Unverified	-
25-21-407-009-0000	11537 S LAFAYETTE AVE	Owned by City	-	RS-3	34 WEST PULLMAN	Unverified	-
25-28-104-034-0000	11936 S PARNELL AVE	Owned by City	-	RS-3	34 WEST PULLMAN	Unverified	-
25-20-421-041-0000	902 W 119TH ST	Owned by City	-	B3-1	34 WEST PULLMAN	Partially Verified	-
25-28-105-005-0000	515 W 119TH ST	Owned by City	-	B1-1	34 WEST PULLMAN	Unverified	-
25-20-416-048-0000	11746 S SANGAMON ST	Owned by City	-	RS-3	34 WEST PULLMAN	Unverified	-
25-21-417-047-0000	11718 S WENTWORTH AVE	Owned by City	-	RS-3	34 WEST PULLMAN	Partially Verified	-
25-21-330-002-0000	11805 S UNION AVE	Owned by City	-	RS-3	34 WEST PULLMAN	Unverified	-
25-19-414-034-0000	11846 S WATKINS AVE	Owned by City	-	RS-2	34 MORGAN PARK	Unverified	-
25-28-202-002-0000	247 W 119TH ST	Owned by City	-	B1-1	34 WEST PULLMAN	Unverified	-
25-18-416-003-0000	11014 S ASHLAND AVE	Owned by City	-	RS-3	34 MORGAN PARK	Partially Verified	-
25-17-328-001-0000	1435 W 110TH ST	Owned by City	-	RS-3	34 MORGAN PARK	Unverified	-
25-29-104-005-0000	1447 W 120TH ST	Owned by City	-	RS-2	34 WEST PULLMAN	Unverified	-
25-21-316-005-0000	11610 S STEWART AVE	Owned by City	-	RS-2	34 WEST PULLMAN	Unverified	-
25-16-329-008-0000	11041 S EGGLESTON AVE	Owned by City	-	M1-1	34 ROSELAND	Partially Verified	-
25-16-429-014-0000	105 W 110TH PL	Owned by City	-	RS-3	34 ROSELAND	Partially Verified	-
25-17-331-026-0000	1454 W 111TH ST	Owned by City	-	RT-4	34 MORGAN PARK	Unverified	-
25-28-110-023-0000	639 W 120TH ST	Owned by City	-	RT-4	34 WEST PULLMAN	Partially Verified	-
25-29-105-007-0000	1409 W 120TH ST	Owned by City	-	RS-2	34 WEST PULLMAN	Unverified	-
25-17-319-038-0000	1322 W 109TH PL	Owned by City	-	RS-3	34 MORGAN PARK	Unverified	-
25-19-224-040-0000	1930 W 115TH ST	Owned by City	-	B1-1	34 MORGAN PARK	Unverified	-
25-28-116-013-0000	12133 S HALSTED ST	Owned by City	-	C1-1	34 WEST PULLMAN	Unverified	-
25-29-105-049-0000	1419 W 120TH ST	Owned by City	-	RS-2	34 WEST PULLMAN	Unverified	-
25-28-112-002-0000	555 W 120TH ST	Owned by City	-	RT-4	34 WEST PULLMAN	Unverified	-
25-16-206-097-0000	340 W 105TH ST	Owned by City	-	RS-2	34 ROSELAND	Partially Verified	-
25-29-209-016-0000	12145 S PEORIA ST	Owned by City	-	PMD 10	34 WEST PULLMAN	Partially Verified	-
25-17-330-048-0000	1200 W 110TH PL	Owned by City	-	RS-3	34 MORGAN PARK	Unverified	-
25-16-500-005-0000	334 W 104TH PL	Owned by City	-	RS-2	34 ROSELAND	Unverified	-
25-17-318-006-0000	1427 W 109TH ST	Owned by City	-	RS-3	34 MORGAN PARK	Unverified	-
25-20-119-051-0000	1534 W 114TH PL	Owned by City	-	RS-2	34 MORGAN PARK	Unverified	-
25-17-334-046-0000	1217 W 110TH PL	Owned by City	-	RS-3	34 MORGAN PARK	Unverified	-
25-28-102-041-0000	642 W 120TH ST	Owned by City	-	RT-4	34 WEST PULLMAN	Unverified	-
25-28-128-014-0000	12239 S WALLACE ST	Owned by City	-	RS-3	34 WEST PULLMAN	Unverified	-
25-21-216-022-0000	335 W 113TH ST	Owned by City	-	RS-3	34 ROSELAND	Unverified	-
25-16-206-096-0000	334 W 104TH PL	Owned by City	-	RS-2	34 ROSELAND	Partially Verified	-
25-20-200-018-0000	1117 W 111TH ST	Owned by City	-	C1-1	34 MORGAN PARK	Unverified	-
25-28-105-006-0000	513 W 119TH ST	Owned by City	-	B1-1	34 WEST PULLMAN	Unverified	-
25-28-107-014-0000	11927 S EGGLESTON AVE	Owned by City	-	RS-3	34 WEST PULLMAN	Unverified	-
25-16-402-014-0000	219 W 107TH PL	Owned by City	-	RS-2	34 ROSELAND	Unverified	-
25-28-305-020-0000	12337 S PARNELL AVE	Owned by City	-	RS-3	34 WEST PULLMAN	Unverified	-
25-28-112-004-0000	12009 S WALLACE ST	Owned by City	-	RS-3	34 WEST PULLMAN	Unverified	-
25-21-406-016-0000	11559 S PERRY AVE	Owned by City	-	RS-3	34 WEST PULLMAN	Unverified	-
25-17-303-021-0000	10734 S LOOMIS ST	Owned by City	-	RS-3	34 MORGAN PARK	Partially Verified	-
25-28-126-013-0000	12241 S UNION AVE	Owned by City	-	RS-3	34 WEST PULLMAN	Unverified	-

25-28-102-035-0000	11944 S LOWE AVE	Owned by City	-	RS-3	34 WEST PULLMAN	Unverified	-	-
25-28-111-022-0000	603 W 120TH ST	Owned by City	-	RT-4	34 WEST PULLMAN	Partially Verified	-	-
25-21-417-024-0000	11726 S WENTWORTH AVE	Owned by City	-	RS-3	34 WEST PULLMAN	Unverified	-	-
25-21-401-006-0000	309 W 115TH ST	Owned by City	-	RS-3	34 WEST PULLMAN	Unverified	-	-
25-21-428-024-0000	11824 S LAFAYETTE AVE	Owned by City	-	RS-3	34 WEST PULLMAN	Unverified	-	-
25-28-201-002-0000	321 W 119TH ST	Owned by City	-	B1-1	34 WEST PULLMAN	Unverified	-	-
25-21-330-042-0000	642 W 119TH ST	Owned by City	-	B1-1	34 WEST PULLMAN	Unverified	-	-
25-21-320-004-0000	11749 S HALSTED ST	Owned by City	-	RS-2	34 WEST PULLMAN	Unverified	-	-
25-28-111-008-0000	12021 S LOWE AVE	Owned by City	-	RS-3	34 WEST PULLMAN	Unverified	-	-
25-28-118-035-0000	12111 S UNION AVE	Owned by City	-	RS-3	34 WEST PULLMAN	Unverified	-	-
25-29-210-037-0000	12148 S HALSTED ST	Owned by City	-	M1-1	34 WEST PULLMAN	Unverified	-	-
25-21-424-035-0000	244 W 119TH ST	Owned by City	-	RS-3	34 WEST PULLMAN	Unverified	-	-
25-17-310-005-0000	10817 S BISHOP ST	Owned by City	-	RT-4	34 MORGAN PARK	Unverified	-	-
25-17-315-013-0000	1215 W 108TH PL	Owned by City	-	RS-3	34 MORGAN PARK	Unverified	-	-
25-21-307-023-0000	508 W 116TH ST	Owned by City	-	RS-2	34 WEST PULLMAN	Unverified	-	-
25-16-415-010-0000	331 W 109TH ST	Owned by City	-	RS-3	34 ROSELAND	Partially Verified	-	-
25-28-103-018-0000	11939 S LOWE AVE	Owned by City	-	RS-3	34 WEST PULLMAN	Unverified	-	-
25-21-421-034-0000	11626 S STATE ST	Owned by City	-	RS-3	34 WEST PULLMAN	Unverified	-	-
25-17-311-023-0000	10840 S LOOMIS ST	Owned by City	-	POS-2	34 MORGAN PARK	Unverified	-	-
13-34-415-020-0000	1850 N PULASKI RD	Owned by City	-	RS-3	35 HERMOSA	Unverified	-	-
13-14-114-004-0000	4559 N PULASKI RD	Owned by City	-	B1-1	35 ALBANY PARK	Unverified	-	-
13-26-408-025-0000	2631 N MILWAUKEE AVE	Owned by City	-	B3-3	35 LOGAN SQUARE	Partially Verified	9/10/1969	-
13-14-114-005-0000	4555 N PULASKI RD	Owned by City	-	B1-1	35 ALBANY PARK	Unverified	-	-
13-14-114-001-0000	4561 N HARDING AVE	Owned by City	-	RS-3	35 ALBANY PARK	Unverified	-	-
13-26-217-058-0000	2900 N DAWSON AVE	Owned by City	-	RS-3	35 AVONDALE	Partially Verified	3/12/2029	-
25-34-106-008-0000	3853 W FULLERTON AVE	Owned by City	-	B3-1	35 LOGAN SQUARE	Unverified	-	-
13-14-114-002-0000	4555 N PULASKI RD	Owned by City	-	B1-1	35 ALBANY PARK	Unverified	-	-
13-26-217-061-0000	2846 N DAWSON AVE	Owned by City	-	RS-3	35 AVONDALE	Unverified	-	-
13-14-114-003-0000	4553 N PULASKI RD	Owned by City	-	B1-1	35 ALBANY PARK	Unverified	-	-
13-14-118-051-0000	4542 N LAWDALE AVE	Owned by City	-	RS-2	35 ALBANY PARK	Partially Verified	4/14/1981	-
13-26-217-010-0000	2979 N WISNER AVE	Owned by City	-	RS-3	35 AVONDALE	Unverified	-	-
13-35-212-010-0000	3545 W LYNDAL ST	Owned by City	-	RS-3	35 LOGAN SQUARE	Partially Verified	-	6/27/2017
13-26-226-031-0000	2811 N KIMBALL AVE	Owned by City	-	B1-3	35 AVONDALE	Partially Verified	-	-
13-26-217-060-0000	2846 N DAWSON AVE	Owned by City	-	RS-3	35 AVONDALE	Unverified	-	-
13-26-217-059-0000	2846 N DAWSON AVE	Owned by City	-	RS-3	35 AVONDALE	Unverified	-	-
13-33-106-005-0000	2249 N LOREL AVE	Owned by City	-	RS-3	36 BELMONT CRAGIN	Verified	9/16/2011	-
13-32-104-005-0000	6147 W FULLERTON AVE	Owned by City	-	B3-1	36 BELMONT CRAGIN	Unverified	-	-
13-33-223-044-0000	2046 N LEAMINGTON AVE	Owned by City	-	RS-3	36 BELMONT CRAGIN	Unverified	-	-
16-11-302-038-0000	3842 W LAKE ST	Owned by City	-	PMD 9	37 WEST GARFIELD PARK	Partially Verified	7/17/1998	-
16-03-429-032-0000	4122 W CHICAGO AVE	Owned by City	-	C3-1	37 HUMBOLDT PARK	Unverified	-	-
16-11-300-011-0000	349 N PULASKI RD	Owned by City	-	PMD 9	37 WEST GARFIELD PARK	Verified	7/17/1998	-
16-11-300-014-0000	335 N PULASKI RD	Owned by City	-	PMD 9	37 WEST GARFIELD PARK	Verified	7/17/1998	-
16-11-129-023-0000	403 N AVERS AVE	Owned by City	-	RS-3	37 HUMBOLDT PARK	Unverified	-	-
16-11-129-017-0000	417 N AVERS AVE	Owned by City	-	RS-3	37 HUMBOLDT PARK	Unverified	-	-
16-11-127-039-0000	426 N SPRINGFIELD AVE	Owned by City	-	RS-3	37 HUMBOLDT PARK	Unverified	-	-
16-11-129-036-0000	426 N HAMLIN AVE	Owned by City	-	RT-4	37 HUMBOLDT PARK	Unverified	-	-
16-11-129-034-0000	430 N HAMLIN AVE	Owned by City	-	RT-4	37 HUMBOLDT PARK	Unverified	-	-
16-11-127-011-0000	435 N HARDING AVE	Owned by City	-	RS-3	37 HUMBOLDT PARK	Unverified	-	-
16-11-112-003-0000	3853 W HURON ST	Owned by City	-	RS-3	37 HUMBOLDT PARK	Unverified	-	-
16-11-101-035-0000	714 N SPRINGFIELD AVE	Owned by City	-	RS-3	37 HUMBOLDT PARK	Unverified	-	-
16-11-110-030-0000	3938 W OHIO ST	Owned by City	-	RS-3	37 HUMBOLDT PARK	Unverified	-	-
16-11-112-045-0000	3842 W OHIO ST	Owned by City	-	RS-3	37 HUMBOLDT PARK	Unverified	-	-
16-11-109-002-0000	3961 W ERIE ST	Owned by City	-	RS-3	37 HUMBOLDT PARK	Unverified	-	-
16-11-109-003-0000	3959 W ERIE ST	Owned by City	-	RS-3	37 HUMBOLDT PARK	Unverified	-	-
16-09-123-034-0000	424 N LOCKWOOD AVE	Owned by City	-	RS-3	37 AUSTIN	Unverified	-	-
16-09-216-019-0000	515 N LARAMIE AVE	Owned by City	-	RS-3	37 AUSTIN	Unverified	-	-
16-04-324-004-0000	843 N CENTRAL AVE	Owned by City	-	RS-3	37 AUSTIN	Verified	11/16/2005	-
16-09-124-012-0000	5241 W FERDINAND ST	Owned by City	-	RS-3	37 AUSTIN	Verified	6/20/1984	-
16-04-424-027-0000	5108 W CHICAGO AVE	Owned by City	-	B3-1	37 AUSTIN	Verified	7/3/2017	-
16-02-300-018-0000	1101 N PULASKI RD	Owned by City	-	B3-1	37 HUMBOLDT PARK	Unverified	-	-
16-09-124-026-0000	5234 W KINZIE ST	Owned by City	-	POS-2	37 AUSTIN	Partially Verified	5/1/2003	-
16-11-304-014-0000	3828 W LAKE ST	Owned by City	-	B3-3	37 WEST GARFIELD PARK	Unverified	-	-
16-11-302-033-0000	3858 W LAKE ST	Owned by City	-	PMD 9	37 WEST GARFIELD PARK	Partially Verified	7/7/1998	-
16-11-109-005-0000	3955 W ERIE ST	Owned by City	-	RS-3	37 HUMBOLDT PARK	Unverified	-	-
16-03-429-033-0000	4120 W CHICAGO AVE	Owned by City	-	C3-1	37 HUMBOLDT PARK	Unverified	-	-
16-11-112-012-0000	643 N SPRINGFIELD AVE	Owned by City	-	RS-3	37 HUMBOLDT PARK	Unverified	-	-
16-11-127-046-0000	406 N SPRINGFIELD AVE	Owned by City	-	RS-3	37 HUMBOLDT PARK	Unverified	-	-
16-11-127-038-0000	428 N SPRINGFIELD AVE	Owned by City	-	RS-3	37 HUMBOLDT PARK	Unverified	-	-
16-11-128-006-0000	449 N SPRINGFIELD AVE	Owned by City	-	RS-3	37 HUMBOLDT PARK	Unverified	-	-
16-11-128-004-0000	3851 W FERDINAND ST	Owned by City	-	RS-3	37 HUMBOLDT PARK	Unverified	-	-
16-11-100-032-0000	722 N HARDING AVE	Owned by City	-	RS-3	37 HUMBOLDT PARK	Unverified	-	-
16-11-102-024-0000	728 N AVERS AVE	Owned by City	-	RS-3	37 HUMBOLDT PARK	Unverified	-	-
16-11-112-048-0000	3836 W OHIO ST	Owned by City	-	RS-3	37 HUMBOLDT PARK	Unverified	-	-
16-11-112-049-0000	3832 W OHIO ST	Owned by City	-	RS-3	37 HUMBOLDT PARK	Partially Verified	3/6/1986	-
16-11-110-012-0000	3943 W ONTARIO ST	Owned by City	-	RS-3	37 HUMBOLDT PARK	Unverified	-	-
16-09-211-019-0000	4907 W HURON ST	Owned by City	-	RS-3	37 AUSTIN	Unverified	-	-
16-09-221-014-0000	4823 W OHIO ST	Owned by City	-	RS-3	37 AUSTIN	Unverified	-	-
16-09-228-003-0000	4953 W FERDINAND ST	Owned by City	-	RS-3	37 AUSTIN	Unverified	-	-
16-02-302-008-0000	3835 W DIVISION ST	Owned by City	-	B3-1	37 HUMBOLDT PARK	Unverified	-	-
16-04-414-028-0000	1022 N CICERO AVE	Owned by City	-	C1-1	37 AUSTIN	Unverified	-	-
16-09-230-021-0000	4905 W HUBBARD ST	Owned by City	-	RS-3	37 AUSTIN	Verified	10/28/2011	-
16-09-124-027-0000	5232 W KINZIE ST	Owned by City	-	POS-2	37 AUSTIN	Partially Verified	11/17/2000	-
16-04-124-032-0000	5426 W POTOMAC AVE	Owned by City	-	RS-3	37 AUSTIN	Verified	9/21/2017	-
16-11-302-035-0000	3852 W LAKE ST	Owned by City	-	PMD 9	37 WEST GARFIELD PARK	Unverified	-	-
16-11-126-026-0000	402 N HARDING AVE	Owned by City	-	M1-1	37 HUMBOLDT PARK	Unverified	-	-
16-11-129-018-0000	415 N AVERS AVE	Owned by City	-	RS-3	37 HUMBOLDT PARK	Unverified	-	-
16-11-302-034-0000	3854 W LAKE ST	Owned by City	-	PMD 9	37 WEST GARFIELD PARK	Unverified	-	-
16-11-300-041-0000	351 N PULASKI RD	Owned by City	-	PMD 9	37 WEST GARFIELD PARK	Verified	12/16/1998	-
16-03-429-034-0000	4116 W CHICAGO AVE	Owned by City	-	C3-1	37 HUMBOLDT PARK	Unverified	-	-
16-11-109-007-0000	3951 W ERIE ST	Owned by City	-	RS-3	37 HUMBOLDT PARK	Unverified	-	-
16-11-127-024-0000	403 N HARDING AVE	Owned by City	-	RS-3	37 HUMBOLDT PARK	Unverified	-	-
16-11-126-022-0000	412 N HARDING AVE	Owned by City	-	RS-3	37 HUMBOLDT PARK	Unverified	-	-
16-11-111-022-0000	656 N SPRINGFIELD AVE	Owned by City	-	RS-3	37 HUMBOLDT PARK	Unverified	-	-
16-11-112-011-0000	3835 W HURON ST	Owned by City	-	RS-3	37 HUMBOLDT PARK	Unverified	-	-
16-11-100-034-0000	716 N HARDING AVE	Owned by City	-	RM-5	37 HUMBOLDT PARK	Partially Verified	11/14/1989	-
16-11-102-007-0000	739 N SPRINGFIELD AVE	Owned by City	-	C1-1	37 HUMBOLDT PARK	Verified	11/21/2000	-
16-11-102-006-0000	741 N SPRINGFIELD AVE	Owned by City	-	C1-1	37 HUMBOLDT PARK	Unverified	-	-
16-11-110-028-0000	3942 W OHIO ST	Owned by City	-	RS-3	37 HUMBOLDT PARK	Partially Verified	6/29/1979	-
16-11-112-021-0000	621 N SPRINGFIELD AVE	Owned by City	-	RS-3	37 HUMBOLDT PARK	Unverified	-	-
16-09-206-024-0000	4952 W HURON ST	Owned by City	-	RS-3	37 AUSTIN	Unverified	-	-
16-09-220-044-0000	4900 W RACE AVE	Owned by City	-	RS-3	37 AUSTIN	Unverified	-	-

16-04-425-028-0000	5058 W CHICAGO AVE	Owned by City	-	B3-1	37 AUSTIN	Unverified	-	-
16-09-214-005-0000	4945 W ERIE ST	Owned by City	-	RS-3	37 AUSTIN	Verified	-	6/19/1997
16-11-302-036-0000	3850 W LAKE ST	Owned by City	-	PMD 9	37 WEST GARFIELD PARK	Unverified	-	-
16-11-120-032-0000	3856 W FERDINAND ST	Owned by City	-	RS-3	37 HUMBOLDT PARK	Unverified	-	-
16-11-300-028-0000	346 N HARDING AVE	Owned by City	-	PMD 9	37 WEST GARFIELD PARK	Verified	-	12/4/1998
16-11-109-008-0000	3949 W ERIE ST	Owned by City	-	RS-3	37 HUMBOLDT PARK	Unverified	-	-
16-11-127-043-0000	412 N SPRINGFIELD AVE	Owned by City	-	RS-3	37 HUMBOLDT PARK	Unverified	-	-
16-11-129-013-0000	425 N AVERS AVE	Owned by City	-	RS-3	37 HUMBOLDT PARK	Unverified	-	-
16-11-128-005-0000	3849 W FERDINAND ST	Owned by City	-	RS-3	37 HUMBOLDT PARK	Unverified	-	-
16-11-120-034-0000	3852 W FERDINAND ST	Owned by City	-	RS-3	37 HUMBOLDT PARK	Unverified	-	-
16-11-120-030-0000	516 N AVERS AVE	Owned by City	-	RS-3	37 HUMBOLDT PARK	Unverified	-	-
16-11-112-004-0000	3851 W HURON ST	Owned by City	-	RS-3	37 HUMBOLDT PARK	Unverified	-	-
16-11-100-037-0000	710 N HARDING AVE	Owned by City	-	RS-3	37 HUMBOLDT PARK	Unverified	-	-
16-11-101-042-0000	3908 W HURON ST	Owned by City	-	RS-3	37 HUMBOLDT PARK	Unverified	-	-
16-11-109-001-0000	3963 W ERIE ST	Owned by City	-	RS-3	37 HUMBOLDT PARK	Unverified	-	-
16-11-112-046-0000	3840 W OHIO ST	Owned by City	-	RS-3	37 HUMBOLDT PARK	Partially Verified	-	2/21/1985
16-11-110-016-0000	3960 W ONTARIO ST	Owned by City	-	RS-3	37 HUMBOLDT PARK	Partially Verified	-	4/23/1987
16-09-124-031-0000	5220 W KINZIE ST	Owned by City	-	POS-2	37 AUSTIN	Verified	-	9/23/1997
16-02-327-009-0000	835 N SPRINGFIELD AVE	Owned by City	-	RS-3	37 HUMBOLDT PARK	Unverified	-	-
16-02-327-044-0000	3854 W CHICAGO AVE	Owned by City	-	B3-1	37 HUMBOLDT PARK	Verified	-	12/27/2000
16-09-212-042-0000	641 N LAMON AVE	Owned by City	-	RS-3	37 AUSTIN	Unverified	-	-
16-02-311-021-0000	1054 N AVERS AVE	Owned by City	-	RS-3	37 HUMBOLDT PARK	Unverified	-	-
13-33-408-036-0000	5148 W BLOOMINGDALE AVE	Owned by City	-	RS-3	37 AUSTIN	Partially Verified	-	10/9/1998
16-11-302-027-0000	324 N AVERS AVE	Owned by City	-	RS-3	37 WEST GARFIELD PARK	Unverified	-	-
16-11-300-001-0000	379 N PULASKI RD	Owned by City	-	PMD 9	37 WEST GARFIELD PARK	Verified	-	12/16/1998
16-11-112-013-0000	641 N SPRINGFIELD AVE	Owned by City	-	RS-3	37 HUMBOLDT PARK	Unverified	-	-
16-11-304-001-0000	345 N AVERS AVE	Owned by City	-	RS-3	37 WEST GARFIELD PARK	Verified	-	6/28/1976
16-11-300-024-0000	346 N HARDING AVE	Owned by City	-	PMD 9	37 WEST GARFIELD PARK	Verified	-	10/7/1998
16-11-300-025-0000	346 N HARDING AVE	Owned by City	-	PMD 9	37 WEST GARFIELD PARK	Verified	-	8/2/7786
16-11-300-040-0000	367 N PULASKI RD	Owned by City	-	PMD 9	37 WEST GARFIELD PARK	Verified	-	12/16/1998
16-11-303-007-0000	373 N AVERS AVE	Owned by City	-	RS-3	37 WEST GARFIELD PARK	Unverified	-	-
16-11-109-006-0000	3953 W ERIE ST	Owned by City	-	RS-3	37 HUMBOLDT PARK	Verified	-	3/12/1998
16-11-108-017-0000	3958 W ERIE ST	Owned by City	-	RS-3	37 HUMBOLDT PARK	Unverified	-	-
16-11-303-021-0000	378 N HAMLIN AVE	Owned by City	-	RM-5	37 WEST GARFIELD PARK	Partially Verified	-	2/18/1986
16-11-127-045-0000	408 N SPRINGFIELD AVE	Owned by City	-	RS-3	37 HUMBOLDT PARK	Unverified	-	-
16-11-126-024-0000	409 N HARDING AVE	Owned by City	-	RS-3	37 HUMBOLDT PARK	Partially Verified	-	11/17/2000
16-11-127-013-0000	429 N HARDING AVE	Owned by City	-	RS-3	37 HUMBOLDT PARK	Unverified	-	-
16-11-128-033-0000	434 N AVERS AVE	Owned by City	-	RS-3	37 HUMBOLDT PARK	Unverified	-	-
16-11-120-033-0000	3854 W FERDINAND ST	Owned by City	-	RS-3	37 HUMBOLDT PARK	Unverified	-	-
16-11-100-026-0000	740 N HARDING AVE	Owned by City	-	RS-3	37 HUMBOLDT PARK	Verified	-	5/14/2001
16-11-111-042-0000	600 N SPRINGFIELD AVE	Owned by City	-	RS-3	37 HUMBOLDT PARK	Partially Verified	-	1/31/1975
16-11-111-041-0000	602 N SPRINGFIELD AVE	Owned by City	-	RS-3	37 HUMBOLDT PARK	Unverified	-	-
16-11-110-006-0000	3955 W ONTARIO ST	Owned by City	-	RS-3	37 HUMBOLDT PARK	Verified	-	2/23/1995
16-11-110-007-0000	3953 W ONTARIO ST	Owned by City	-	RS-3	37 HUMBOLDT PARK	Unverified	-	-
16-09-124-025-0000	5236 W KINZIE ST	Owned by City	-	POS-2	37 AUSTIN	Partially Verified	-	5/1/2003
16-02-325-033-0000	820 N HARDING AVE	Owned by City	-	RS-3	37 HUMBOLDT PARK	Unverified	-	-
16-09-207-031-0000	4816 W HURON ST	Owned by City	-	RS-3	37 AUSTIN	Unverified	-	-
16-09-304-009-0000	339 N LOREL AVE	Owned by City	-	RS-3	37 AUSTIN	Unverified	-	-
16-09-305-024-0000	300 N LATROBE AVE	Owned by City	-	RS-3	37 AUSTIN	Unverified	-	-
16-04-414-027-0000	1024 N CICERO AVE	Owned by City	-	C1-1	37 AUSTIN	Unverified	-	-
16-04-414-037-0000	4852 W AUGUSTA BLVD	Owned by City	-	RS-3	37 AUSTIN	Unverified	-	-
16-09-124-023-0000	5242 W KINZIE ST	Owned by City	-	POS-2	37 AUSTIN	Partially Verified	-	5/1/2003
16-11-127-048-0000	402 N SPRINGFIELD AVE	Owned by City	-	RS-3	37 HUMBOLDT PARK	Unverified	-	-
16-03-429-031-0000	4124 W CHICAGO AVE	Owned by City	-	C3-1	37 HUMBOLDT PARK	Unverified	-	-
16-11-300-029-0000	346 N HARDING AVE	Owned by City	-	PMD 9	37 WEST GARFIELD PARK	Verified	-	12/1/1998
16-11-302-009-0000	370 N AVERS AVE	Owned by City	-	RS-3	37 WEST GARFIELD PARK	Unverified	-	-
16-11-303-006-0000	375 N AVERS AVE	Owned by City	-	RS-3	37 WEST GARFIELD PARK	Unverified	-	-
16-11-109-015-0000	3935 W ERIE ST	Owned by City	-	RS-3	37 HUMBOLDT PARK	Unverified	-	-
16-11-108-015-0000	3962 W ERIE ST	Owned by City	-	RS-3	37 HUMBOLDT PARK	Unverified	-	-
16-11-108-016-0000	3960 W ERIE ST	Owned by City	-	RS-3	37 HUMBOLDT PARK	Unverified	-	-
16-11-127-025-0000	401 N HARDING AVE	Owned by City	-	RS-3	37 HUMBOLDT PARK	Unverified	-	-
16-11-127-047-0000	404 N SPRINGFIELD AVE	Owned by City	-	RS-3	37 HUMBOLDT PARK	Unverified	-	-
16-11-127-044-0000	410 N SPRINGFIELD AVE	Owned by City	-	RS-3	37 HUMBOLDT PARK	Unverified	-	-
16-11-127-019-0000	417 N HARDING AVE	Owned by City	-	RS-3	37 HUMBOLDT PARK	Unverified	-	-
16-11-129-032-0000	436 N HAMLIN AVE	Owned by City	-	RT-4	37 HUMBOLDT PARK	Unverified	-	-
16-11-129-001-0000	461 N AVERS AVE	Owned by City	-	RS-3	37 HUMBOLDT PARK	Unverified	-	-
16-11-129-024-0000	458 N HAMLIN AVE	Owned by City	-	RT-4	37 HUMBOLDT PARK	Unverified	-	-
16-11-120-029-0000	518 N AVERS AVE	Owned by City	-	RS-3	37 HUMBOLDT PARK	Unverified	-	-
16-11-101-038-0000	3918 W HURON ST	Owned by City	-	RS-3	37 HUMBOLDT PARK	Unverified	-	-
16-11-101-041-0000	3910 W HURON ST	Owned by City	-	RS-3	37 HUMBOLDT PARK	Unverified	-	-
16-11-112-044-0000	3844 W OHIO ST	Owned by City	-	RS-3	37 HUMBOLDT PARK	Unverified	-	-
16-11-110-010-0000	3947 W ONTARIO ST	Owned by City	-	RS-3	37 HUMBOLDT PARK	Unverified	-	-
16-11-110-015-0000	3937 W ONTARIO ST	Owned by City	-	RS-3	37 HUMBOLDT PARK	Unverified	-	-
16-02-317-040-0000	916 N HARDING AVE	Owned by City	-	RS-3	37 HUMBOLDT PARK	Unverified	-	-
16-09-202-014-0000	5025 W CHICAGO AVE	Owned by City	-	B3-1	37 AUSTIN	Unverified	-	-
16-09-214-025-0000	4946 W OHIO ST	Owned by City	-	RS-3	37 AUSTIN	Verified	-	6/13/1987
16-09-304-008-0000	344 N LOCKWOOD AVE	Owned by City	-	C1-1	37 AUSTIN	Verified	-	12/5/2003
16-02-311-040-0000	1000 N AVERS AVE	Owned by City	-	RS-3	37 HUMBOLDT PARK	Unverified	-	-
16-11-120-031-0000	514 N AVERS AVE	Owned by City	-	RS-3	37 HUMBOLDT PARK	Unverified	-	-
16-11-300-012-0000	339 N PULASKI RD	Owned by City	-	PMD 9	37 WEST GARFIELD PARK	Verified	-	7/17/1998
16-11-300-013-0000	337 N PULASKI RD	Owned by City	-	PMD 9	37 WEST GARFIELD PARK	Verified	-	7/17/1998
16-11-108-028-0000	3936 W ERIE ST	Owned by City	-	RS-3	37 HUMBOLDT PARK	Verified	-	4/3/1998
16-11-110-024-0000	3950 W OHIO ST	Owned by City	-	RS-3	37 HUMBOLDT PARK	Unverified	-	-
16-11-111-039-0000	606 N SPRINGFIELD AVE	Owned by City	-	RS-3	37 HUMBOLDT PARK	Unverified	-	-
16-11-110-008-0000	3951 W ONTARIO ST	Owned by City	-	RS-3	37 HUMBOLDT PARK	Unverified	-	-
16-11-109-004-0000	3957 W ERIE ST	Owned by City	-	RS-3	37 HUMBOLDT PARK	Unverified	-	-
16-09-114-001-0000	557 N CENTRAL AVE	Owned by City	-	RT-4	37 AUSTIN	Unverified	-	-
16-09-124-030-0000	5224 W KINZIE ST	Owned by City	-	POS-2	37 AUSTIN	Partially Verified	-	5/28/2003
16-09-221-018-0000	4856 W RACE AVE	Owned by City	-	RS-3	37 AUSTIN	Unverified	-	-
16-09-229-033-0000	4814 W HUBBARD ST	Owned by City	-	RS-3	37 AUSTIN	Unverified	-	-
16-02-325-039-0000	3942 W CHICAGO AVE	Owned by City	-	B3-1	37 HUMBOLDT PARK	Verified	-	3/1/1978
16-04-423-015-0000	815 N LARAMIE AVE	Owned by City	-	RS-3	37 AUSTIN	Unverified	-	-
16-02-325-038-0000	3944 W CHICAGO AVE	Owned by City	-	B3-1	37 HUMBOLDT PARK	Verified	-	3/1/1978
13-33-408-033-0000	1806 N LECLAIRE AVE	Owned by City	-	RS-3	37 BELMONT CRAGIN	Partially Verified	-	-
16-03-408-034-0000	4316 W CORTEZ ST	Owned by City	-	RS-3	37 HUMBOLDT PARK	Verified	-	11/14/2005
16-04-220-001-0000	1249 N LAVERGNE AVE	Owned by City	-	RS-3	37 AUSTIN	Verified	-	8/29/2014
13-33-404-017-0000	1815 N LARAMIE AVE	Owned by City	-	RS-3	37 AUSTIN	Verified	-	10/9/1998
16-09-222-038-0000	4918 W FERDINAND ST	Owned by City	-	RS-3	37 AUSTIN	Verified	-	6/20/1978
16-11-302-037-0000	3848 W LAKE ST	Owned by City	-	PMD 9	37 WEST GARFIELD PARK	Unverified	-	-
16-11-302-032-0000	3860 W LAKE ST	Owned by City	-	PMD 9	37 WEST GARFIELD PARK	Unverified	-	-
16-11-300-026-0000	346 N HARDING AVE	Owned by City	-	PMD 9	37 WEST GARFIELD PARK	Verified	-	7/17/1998

16-11-300-027-0000	346 N HARDING AVE	Owned by City	-	PMD 9	37 WEST GARFIELD PARK	Verified	-	7/17/1998	-
16-11-302-011-0000	364 N AVERS AVE	Owned by City	-	RS-3	37 WEST GARFIELD PARK	Unverified	-	-	-
16-11-111-024-0000	652 N SPRINGFIELD AVE	Owned by City	-	RS-3	37 HUMBOLDT PARK	Unverified	-	-	-
16-11-126-021-0000	414 N HARDING AVE	Owned by City	-	RS-3	37 HUMBOLDT PARK	Unverified	-	-	-
16-11-127-020-0000	413 N HARDING AVE	Owned by City	-	RS-3	37 HUMBOLDT PARK	Unverified	-	-	-
16-11-126-020-0000	416 N HARDING AVE	Owned by City	-	RS-3	37 HUMBOLDT PARK	Unverified	-	-	-
16-11-126-019-0000	418 N HARDING AVE	Owned by City	-	RS-3	37 HUMBOLDT PARK	Unverified	-	-	-
16-11-129-035-0000	428 N HAMLIN AVE	Owned by City	-	RT-4	37 HUMBOLDT PARK	Unverified	-	-	-
16-11-129-033-0000	432 N HAMLIN AVE	Owned by City	-	RT-4	37 HUMBOLDT PARK	Unverified	-	-	-
16-11-119-036-0000	522 N SPRINGFIELD AVE	Owned by City	-	RS-3	37 HUMBOLDT PARK	Unverified	-	-	-
16-11-112-001-0000	3859 W HURON ST	Owned by City	-	RS-3	37 HUMBOLDT PARK	Unverified	-	-	-
16-11-101-008-0000	3907 W CHICAGO AVE	Owned by City	-	C1-1	37 HUMBOLDT PARK	Unverified	-	-	-
16-11-102-001-0000	3853 W CHICAGO AVE	Owned by City	-	C1-1	37 HUMBOLDT PARK	Unverified	-	-	-
16-11-112-047-0000	3838 W OHIO ST	Owned by City	-	RS-3	37 HUMBOLDT PARK	Unverified	-	-	-
16-02-325-044-0000	815 N PULASKI RD	Owned by City	-	B3-1	37 HUMBOLDT PARK	Unverified	-	-	-
16-09-102-030-0000	5414 W HURON ST	Owned by City	-	RS-3	37 AUSTIN	Unverified	-	-	-
16-04-414-029-0000	1020 N CICERO AVE	Owned by City	-	C1-1	37 AUSTIN	Unverified	-	-	-
16-09-214-043-0000	650 N LAMON AVE	Owned by City	-	RS-3	37 AUSTIN	Partially Verified	-	-	-
16-09-230-017-0000	4915 W HUBBARD ST	Owned by City	-	RS-3	37 AUSTIN	Unverified	-	-	-
16-03-419-020-0000	4209 W WALTON ST	Owned by City	-	RS-3	37 HUMBOLDT PARK	Unverified	-	-	-
16-09-207-020-0000	4846 W HURON ST	Owned by City	-	RS-3	37 AUSTIN	Unverified	-	-	-
16-04-400-042-0000	5139 W DIVISION ST	Owned by City	-	B3-1	37 AUSTIN	Unverified	-	-	-
13-33-309-009-0000	1830 N LATROBE AVE	Owned by City	-	M1-1	37 AUSTIN	Unverified	-	-	-
16-09-221-008-0000	4837 W OHIO ST	Owned by City	-	RS-3	37 AUSTIN	Unverified	-	-	-
16-09-230-011-0000	4931 W HUBBARD ST	Owned by City	-	RS-3	37 AUSTIN	Unverified	-	-	-
16-09-216-012-0000	531 N LARAMIE AVE	Owned by City	-	RS-3	37 AUSTIN	Partially Verified	-	-	-
16-09-212-002-0000	4853 W HURON ST	Owned by City	-	RS-3	37 AUSTIN	Unverified	-	-	-
16-09-230-010-0000	4933 W HUBBARD ST	Owned by City	-	RS-3	37 AUSTIN	Unverified	-	-	-
16-03-312-023-0000	909 N CICERO AVE	Owned by City	-	M1-2	37 AUSTIN	Partially Verified	-	-	-
16-09-116-042-0000	546 N LOCKWOOD AVE	Owned by City	-	RS-3	37 AUSTIN	Unverified	-	-	-
16-09-116-046-0000	543 N LONG AVE	Owned by City	-	RS-3	37 AUSTIN	Unverified	-	-	-
16-09-229-016-0000	4815 W FERDINAND ST	Owned by City	-	RS-3	37 AUSTIN	Unverified	-	-	-
16-04-326-010-0000	822 N PINE AVE	Owned by City	-	RS-3	37 AUSTIN	Unverified	-	-	-
16-09-221-033-0000	4816 W RACE AVE	Owned by City	-	RS-3	37 AUSTIN	Unverified	-	-	-
16-09-208-006-0000	639 N LARAMIE AVE	Owned by City	-	RS-3	37 AUSTIN	Unverified	-	-	-
16-09-228-006-0000	4943 W FERDINAND ST	Owned by City	-	RS-3	37 AUSTIN	Unverified	-	-	-
16-09-226-017-0000	403 N LECLAIRE AVE	Owned by City	-	RS-3	37 AUSTIN	Unverified	-	-	-
16-09-221-021-0000	4850 W RACE AVE	Owned by City	-	RS-3	37 AUSTIN	Partially Verified	-	-	-
16-09-228-007-0000	4941 W FERDINAND ST	Owned by City	-	RS-3	37 AUSTIN	Unverified	-	-	-
16-09-231-005-0000	4847 W HUBBARD ST	Owned by City	-	RS-3	37 AUSTIN	Unverified	-	-	-
16-09-227-020-0000	438 N LAVERGNE AVE	Owned by City	-	RS-3	37 AUSTIN	Unverified	-	-	-
16-09-302-026-0000	5404 W FULTON ST	Owned by City	-	RS-3	37 AUSTIN	Partially Verified	-	-	-
16-04-421-019-0000	4901 W WALTON ST	Owned by City	-	RS-3	37 AUSTIN	Unverified	-	-	-
16-09-221-032-0000	4820 W RACE AVE	Owned by City	-	RS-3	37 AUSTIN	Unverified	-	-	-
16-04-305-012-0000	1121 N LOREL AVE	Owned by City	-	RS-2	37 AUSTIN	Unverified	-	-	-
16-09-230-020-0000	4909 W HUBBARD ST	Owned by City	-	RS-3	37 AUSTIN	Unverified	-	-	-
16-09-231-006-0000	4845 W HUBBARD ST	Owned by City	-	RS-3	37 AUSTIN	Unverified	-	-	-
16-09-117-040-0000	554 N LARAMIE AVE	Owned by City	-	RS-3	37 AUSTIN	Unverified	-	-	-
16-02-309-032-0000	1004 N HARDING AVE	Owned by City	-	RS-3	37 HUMBOLDT PARK	Unverified	-	-	-
16-09-230-008-0000	4939 W HUBBARD ST	Owned by City	-	RS-3	37 AUSTIN	Unverified	-	-	-
16-02-326-039-0000	3912 W CHICAGO AVE	Owned by City	-	B3-1	37 HUMBOLDT PARK	Unverified	-	-	-
16-09-221-020-0000	4852 W RACE AVE	Owned by City	-	RS-3	37 AUSTIN	Unverified	-	-	-
16-04-313-023-0000	1040 N LOCKWOOD AVE	Owned by City	-	RS-2	37 AUSTIN	Unverified	-	-	-
16-09-222-011-0000	4929 W RACE AVE	Owned by City	-	RS-3	37 AUSTIN	Unverified	-	-	-
16-09-220-018-0000	4915 W OHIO ST	Owned by City	-	RS-3	37 AUSTIN	Unverified	-	-	-
16-09-218-033-0000	526 N LAWLER AVE	Owned by City	-	RS-3	37 AUSTIN	Unverified	-	-	-
16-02-326-008-0000	839 N HARDING AVE	Owned by City	-	RS-3	37 HUMBOLDT PARK	Unverified	-	-	-
16-09-301-008-0000	323 N PINE AVE	Owned by City	-	RS-3	37 AUSTIN	Unverified	-	-	-
16-09-221-026-0000	4836 W RACE AVE	Owned by City	-	RS-3	37 AUSTIN	Partially Verified	-	-	-
16-04-400-008-0000	5137 W DIVISION ST	Owned by City	-	B3-1	37 AUSTIN	Unverified	-	-	-
16-03-430-028-0000	824 N KEYSTONE AVE	Owned by City	-	RS-3	37 HUMBOLDT PARK	Unverified	-	-	-
16-09-207-023-0000	4838 W HURON ST	Owned by City	-	RS-3	37 AUSTIN	Unverified	-	-	-
16-09-119-015-0000	5324 W FERDINAND ST	Owned by City	-	RS-3	37 AUSTIN	Unverified	-	-	-
16-04-325-002-0000	5467 W IOWA ST	Owned by City	-	RS-2	37 AUSTIN	Unverified	-	-	-
16-04-428-008-0000	4839 W IOWA ST	Owned by City	-	RS-3	37 AUSTIN	Unverified	-	-	-
16-02-310-001-0000	1055 N HARDING AVE	Owned by City	-	RS-3	37 HUMBOLDT PARK	Partially Verified	-	-	-
16-04-130-043-0000	5400 W DIVISION ST	Owned by City	-	B3-1	37 AUSTIN	Unverified	-	-	-
16-09-222-023-0000	4954 W FERDINAND ST	Owned by City	-	RS-3	37 AUSTIN	Unverified	-	-	-
16-09-113-023-0000	646 N LARAMIE AVE	Owned by City	-	RS-3	37 AUSTIN	Unverified	-	-	-
16-09-120-019-0000	5248 W FERDINAND ST	Owned by City	-	RS-3	37 AUSTIN	Unverified	-	-	-
16-09-216-014-0000	527 N LARAMIE AVE	Owned by City	-	RS-3	37 AUSTIN	Unverified	-	-	-
16-04-422-033-0000	4818 W IOWA ST	Owned by City	-	RS-3	37 AUSTIN	Partially Verified	-	-	-
13-18-409-081-0000	4015 N OAK PARK AVE	Owned by City	-	PD 1390	38 DUNNING	Partially Verified	-	11/14/2008	-
13-18-409-006-0000	6610 W IRVING PARK RD	Owned by City	-	C2-1	38 DUNNING	Unverified	-	-	-
13-02-300-010-8001	3601 W PETERSON AVE	Owned by City	Y	PD 184	39 NORTH PARK	Unverified	-	-	-
13-11-403-058-0000	3411 W FOSTER AVE	Owned by City	-	B1-2	39 NORTH PARK	Unverified	-	-	-
13-01-311-013-0000	5900 N LINCOLN AVE	Owned by City	-	RM-5	40 WEST RIDGE	Partially Verified	-	-	-
13-01-311-011-0000	5906 N LINCOLN AVE	Owned by City	-	RM-5	40 WEST RIDGE	Partially Verified	-	-	-
13-01-311-010-0000	5910 N LINCOLN AVE	Owned by City	-	RM-5	40 WEST RIDGE	Partially Verified	-	-	-
13-01-311-012-0000	5904 N LINCOLN AVE	Owned by City	-	RM-5	40 WEST RIDGE	Partially Verified	-	-	-
17-03-229-007-0000	10 E CHICAGO AVE	Owned by City	-	DX-12	42 NEAR NORTH SIDE	Unverified	-	-	-
16-16-104-023-0000	53 W MONROE ST	Owned by City	-	PD 176	42 LOOP	Unverified	-	-	-
16-12-323-028-0000	134 W LAKE ST	Owned by City	-	PD 297	42 LOOP	Unverified	-	-	-
16-12-323-029-0000	128 W LAKE ST	Owned by City	-	PD 297	42 LOOP	Unverified	-	-	-
17-03-229-006-0000	10 E CHICAGO AVE	Owned by City	-	DX-12	42 NEAR NORTH SIDE	Unverified	-	-	-
17-09-335-002-0000	421 W WASHINGTON ST	Owned by City	-	PD	42 NEAR WEST SIDE	Unverified	-	-	-
17-16-226-008-0000	308 S WACKER DR	Owned by City	-	DC-16	42 LOOP	Unverified	-	-	-
17-09-337-020-0000	2 W MADISON ST	Owned by City	-	DX-16	42 LOOP	Partially Verified	-	-	-
20-10-119-002-0000	507 S WABASH AVE	Owned by City	-	PD 1144	42 LOOP	Partially Verified	-	-	-
17-10-135-016-0000	229 N STATE ST	Owned by City	-	DX-16	42 LOOP	Partially Verified	-	-	-
14-33-132-031-0000	2067 N LINCOLN AVE	Owned by City	-	PD 95	43 LINCOLN PARK	Unverified	-	-	-
14-33-318-055-0000	516 W EUGENIE ST	Owned by City	-	RM-5	43 LINCOLN PARK	Partially Verified	-	-	-
14-20-228-026-0000	940 W ADDISON ST	Owned by City	-	B3-3	44 LAKE VIEW	Partially Verified	-	-	-
14-20-324-024-0000	1501 W SCHOOL ST	Owned by City	Y	RT-3.5	44 LAKE VIEW	Partially Verified	-	-	-
14-20-323-076-0000	1225 W HENDERSON ST	Owned by City	-	RT-3.5	44 LAKE VIEW	Unverified	-	-	-
13-16-106-039-0000	5201 W LAWRENCE AVE	Owned by City	-	PD 1364	45 PORTAGE PARK	Unverified	-	-	-
13-09-332-001-0000	4837 N LIPPS AVE	Owned by City	Y	B3-2	45 JEFFERSON PARK	Verified	-	6/30/1905	-
13-33-408-001-0000	5159 N MONITOR AVE	Owned by City	-	RS-2	45 JEFFERSON PARK	Unverified	-	-	-
14-08-414-040-0000	1125 W LAWRENCE AVE	Owned by City	Y	B3-5	46 UPTOWN	Verified	-	1/10/1955	-
14-08-414-039-0000	4819 N BROADWAY	Owned by City	Y	B3-5	46 UPTOWN	Verified	-	1/27/1954	-
14-18-402-054-0000	4222 N RAVENSWOOD AVE	Owned by City	-	RS-3	47 NORTH CENTER	Verified	-	11/26/1996	-

14-05-322-013-0000	5700 N RIDGE AVE	Owned by City	-	B1-2	48 EDGEWATER	Unverified	-	-
11-30-404-024-0000	7500 N ASHLAND AVE	Owned by City	-	C1-3	49 ROGERS PARK	Unverified	-	-
11-32-404-004-0000	1045 W ALBION AVE	Owned by City	-	RS-1	49 ROGERS PARK	Unverified	-	-
11-32-404-006-0000	1041 W ALBION AVE	Owned by City	-	RS-1	49 ROGERS PARK	Unverified	-	-
11-31-212-009-0000	1721 W GREENLEAF AVE	Owned by City	Y	RT-4	49 ROGERS PARK	Partially Verified	-	-
11-32-400-034-0000	1054 W COLUMBIA AVE	Owned by City	-	RT-4	49 ROGERS PARK	Unverified	-	-
11-32-404-005-0000	1043 W ALBION AVE	Owned by City	-	RS-1	49 ROGERS PARK	Unverified	-	-
11-32-404-007-0000	1039 W ALBION AVE	Owned by City	-	RS-1	49 ROGERS PARK	Unverified	-	-
11-30-205-003-0000	1816 W JUNEWAY TER	Owned by City	-	C2-3	49 ROGERS PARK	Partially Verified	-	-
11-32-400-016-0000	1049 W PRATT BLVD	Owned by City	-	RT-4	49 ROGERS PARK	Partially Verified	-	-
10-25-316-022-0000	7201 N KEDZIE AVE	Owned by City	-	B1-1	50 WEST RIDGE	Unverified	-	-
10-36-228-040-0000	2602 W PRATT BLVD	Owned by City	-	RS-3	50 WEST RIDGE	Unverified	-	-
10-36-424-033-0000	6435 N CALIFORNIA AVE	Owned by City	Y	B3-2	50 WEST RIDGE	Unverified	-	-
10-36-228-041-0000	2600 W PRATT BLVD	Owned by City	-	RS-3	50 WEST RIDGE	Unverified	-	-
10-36-325-011-0000	6444 N FRANCISCO AVE	Owned by City	-	RT-4	50 WEST RIDGE	Unverified	-	-

Property Identification Number	Address	Owenship Status	Building	Zoning	Ward	Community Area	Deed Status	Date Property Was Purchased	Date Property Was Sold
13-35-409-034-0000	1852 N SPAULDING AVE	Owned by City	-	RS-3	1	LOGAN SQUARE	Verified	9/26/1994	-
17-07-222-024-0000	526 N PAULINA ST	Owned by City	-	RS-3	1	WEST TOWN	Unverified	-	-
13-36-408-028-0000	2428 W COLTRAND ST	Owned by City	Y	RS-3	1	LOGAN SQUARE	Verified	06/20/1897	-
13-36-402-010-0000	2637 W ARMITAGE AVE	Owned by City	-	B3-1	1	LOGAN SQUARE	Verified	-	1/27/1976
13-36-428-031-0000	2622 W NORTH AVE	Owned by City	-	B3-2	1	WEST TOWN	Verified	-	7/31/1981
17-06-222-019-0000	1718 W ELLEN ST	Owned by City	-	C1-2	1	WEST TOWN	Unverified	-	-
17-07-222-003-0000	535 N HERMITAGE AVE	Owned by City	-	C1-3	1	WEST TOWN	Verified	-	2/8/2002
17-07-214-044-0000	1712 W OHIO ST	Owned by City	-	RS-3	1	WEST TOWN	Partially Verified	-	-
14-32-317-007-0000	1324 W CONCORD PL	Owned by City	-	M3-3	2	WEST TOWN	Unverified	-	-
14-33-422-054-0000	220 W NORTH AVE	Owned by City	-	PD 89	2	LINCOLN PARK	Unverified	-	-
14-33-313-063-0000	1616 N BURLING ST	Owned by City	-	RM-4.5	2	LINCOLN PARK	Verified	-	11/19/1982
14-33-422-055-0000	218 W NORTH AVE	Owned by City	-	PD 89	2	LINCOLN PARK	Unverified	-	-
14-32-317-014-0000	1684 N THROOP ST	Owned by City	-	M3-3	2	WEST TOWN	Partially Verified	-	6/25/1991
14-32-311-008-0000	1685 N THROOP ST	Owned by City	-	M3-3	2	WEST TOWN	Partially Verified	-	6/25/1991
20-03-407-036-0000	4430 S VINCENNES AVE	Owned by City	-	RM-5	3	GRAND BOULEVARD	Unverified	-	-
20-03-209-058-0000	4014 S VINCENNES AVE	Owned by City	-	RT-4	3	GRAND BOULEVARD	Unverified	-	-
20-03-322-023-0000	4636 S CALUMET AVE	Owned by City	-	RM-5	3	GRAND BOULEVARD	Unverified	-	-
20-03-400-017-0000	417 E 43RD ST	Owned by City	-	B3-3	3	GRAND BOULEVARD	Unverified	-	-
20-03-400-019-0000	435 E 43RD ST	Owned by City	-	B3-3	3	GRAND BOULEVARD	Verified	-	3/25/1999
20-04-416-030-0000	4462 S WELLS ST	Owned by City	-	RS-3	3	FULLER PARK	Verified	-	1/4/1972
20-03-310-020-0000	4412 S CALUMET AVE	Owned by City	-	RM-5	3	GRAND BOULEVARD	Unverified	-	-
20-03-314-019-0000	4512 S INDIANA AVE	Owned by City	-	RM-5	3	GRAND BOULEVARD	Unverified	-	-
20-03-308-016-0000	4404 S INDIANA AVE	Owned by City	-	RM-5	3	GRAND BOULEVARD	Unverified	-	-
20-03-302-019-0000	4338 S INDIANA AVE	Owned by City	-	RM-5	3	GRAND BOULEVARD	Unverified	-	-
20-03-303-024-0000	4342 S PRAIRIE AVE	Owned by City	-	RM-5	3	GRAND BOULEVARD	Unverified	-	-
20-03-304-023-0000	4357 S PRAIRIE AVE	Owned by City	-	RM-5	3	GRAND BOULEVARD	Unverified	-	-
20-03-424-001-0000	4635 S VINCENNES AVE	Owned by City	-	RM-5	3	GRAND BOULEVARD	Verified	-	6/11/1974
20-03-418-052-0000	4556 S CHAMPLAIN AVE	Owned by City	-	RT-4	3	GRAND BOULEVARD	Unverified	-	-
20-03-421-007-0000	433 E 46TH ST	Owned by City	-	RM-5	3	GRAND BOULEVARD	Unverified	-	-
17-34-322-019-0000	3831 S WABASH AVE	Owned by City	-	RM-5	3	DOUGLAS	Verified	-	5/23/2006
20-03-304-003-0000	4309 S PRAIRIE AVE	Owned by City	-	B2-3	3	GRAND BOULEVARD	Verified	-	3/22/1991
20-09-219-037-0000	5032 S WELLS ST	Owned by City	-	B1-1	3	FULLER PARK	Verified	-	8/11/2016
17-34-321-026-0000	3812 S WABASH AVE	Owned by City	-	RM-5	3	DOUGLAS	Verified	-	3/26/1991
20-10-309-058-0000	5436 S MICHIGAN AVE	Owned by City	-	RM-5	3	WASHINGTON PARK	Verified	-	9/24/1999
20-09-219-046-0000	240 W 51ST ST	Owned by City	-	B1-1	3	FULLER PARK	Verified	-	5/16/2000
20-09-219-044-0000	5052 S WELLS ST	Owned by City	-	B1-1	3	FULLER PARK	Verified	-	9/20/2000
20-09-219-043-0000	5050 S WELLS ST	Owned by City	-	B1-1	3	FULLER PARK	Verified	-	11/9/1989
17-34-321-027-0000	3820 S WABASH AVE	Owned by City	-	RM-5	3	DOUGLAS	Verified	-	3/26/1991
20-03-109-022-0000	4055 S INDIANA AVE	Owned by City	-	RM-5	3	GRAND BOULEVARD	Verified	-	5/24/1999
20-10-311-008-0000	5325 S INDIANA AVE	Owned by City	-	RM-5	3	WASHINGTON PARK	Verified	-	1/17/2001
20-03-304-008-0000	4319 S PRAIRIE AVE	Owned by City	-	RM-5	3	GRAND BOULEVARD	Verified	-	3/24/1982
20-04-223-006-0000	4145 S WELLS ST	Owned by City	-	RS-3	3	FULLER PARK	Verified	-	6/4/2004
20-03-304-024-0000	321 E 43RD ST	Owned by City	-	RM-5	3	GRAND BOULEVARD	Verified	-	3/19/1991
20-10-303-023-0000	5252 S INDIANA AVE	Owned by City	-	RM-5	3	WASHINGTON PARK	Verified	-	2/23/1998
17-34-326-010-0000	3823 S GILES AVE	Owned by City	-	RM-5	3	DOUGLAS	Partially Verified	-	10/20/1970
20-16-206-015-0000	5529 S PERRY AVE	Owned by City	-	RS-3	3	WASHINGTON PARK	Unverified	-	-
20-16-207-025-0000	5613 S LAFAYETTE AVE	Owned by City	-	RS-3	3	WASHINGTON PARK	Unverified	-	-
20-16-207-037-0000	5645 S LAFAYETTE AVE	Owned by City	-	RS-3	3	WASHINGTON PARK	Unverified	-	-
20-16-207-039-0000	5651 S LAFAYETTE AVE	Owned by City	-	RS-3	3	WASHINGTON PARK	Unverified	-	-
20-16-207-041-0000	5657 S LAFAYETTE AVE	Owned by City	-	RS-3	3	WASHINGTON PARK	Unverified	-	-
17-34-120-039-0000	3447 S INDIANA AVE	Owned by City	-	RS-3	3	DOUGLAS	Unverified	-	-
20-04-407-043-0000	4345 S SHIELDS AVE	Owned by City	-	RS-3	3	FULLER PARK	Unverified	-	-
17-34-323-011-0000	3767 S MICHIGAN AVE	Owned by City	-	C1-3	3	DOUGLAS	Unverified	-	-
20-03-407-016-0000	444 E 45TH ST	Owned by City	-	RM-5	3	GRAND BOULEVARD	Unverified	-	-
17-34-309-050-0000	3663 S INDIANA AVE	Owned by City	-	RM-5	3	DOUGLAS	Unverified	-	-
20-09-201-046-0000	4728 S PRINCETON AVE	Owned by City	-	RS-3	3	FULLER PARK	Unverified	-	-
20-09-201-068-0000	4816 S PRINCETON AVE	Owned by City	-	RS-3	3	FULLER PARK	Unverified	-	-
20-10-116-001-0000	4901 S PRAIRIE AVE	Owned by City	-	RM-5	3	GRAND BOULEVARD	Unverified	-	-
20-10-116-017-0000	4959 S PRAIRIE AVE	Owned by City	-	RM-5	3	GRAND BOULEVARD	Unverified	-	-
20-10-121-032-0000	5042 S PRAIRIE AVE	Owned by City	-	C2-3	3	GRAND BOULEVARD	Verified	-	1/30/1997
20-10-122-012-0000	5010 S CALUMET AVE	Owned by City	-	RM-5	3	GRAND BOULEVARD	Unverified	-	-
20-10-310-006-0000	5323 S MICHIGAN AVE	Owned by City	-	RM-5	3	WASHINGTON PARK	Unverified	-	-
20-09-212-014-0000	4903 S PRINCETON AVE	Owned by City	-	RS-3	3	FULLER PARK	Unverified	-	-
20-09-218-015-0000	5035 S SHIELDS AVE	Owned by City	-	RS-3	3	FULLER PARK	Unverified	-	-
20-09-218-029-0000	5022 S PRINCETON AVE	Owned by City	-	RS-3	3	FULLER PARK	Unverified	-	-
20-09-218-030-0000	5026 S PRINCETON AVE	Owned by City	-	RS-3	3	FULLER PARK	Unverified	-	-
20-09-218-035-0000	5036 S PRINCETON AVE	Owned by City	-	RS-3	3	FULLER PARK	Unverified	-	-
20-09-417-042-0000	5312 S WELLS ST	Owned by City	-	RS-3	3	FULLER PARK	Unverified	-	-
20-09-417-055-0000	5352 S WELLS ST	Owned by City	-	RS-3	3	FULLER PARK	Unverified	-	-
20-10-311-035-0000	5355 S INDIANA AVE	Owned by City	-	RM-5	3	WASHINGTON PARK	Unverified	-	-
20-10-301-003-0000	5115 S WABASH AVE	Owned by City	-	RT-4	3	WASHINGTON PARK	Unverified	-	-
20-09-422-089-0000	5419 S FEDERAL ST	Owned by City	-	RS-3	3	WASHINGTON PARK	Unverified	-	-
20-10-302-034-0000	5168 S INDIANA AVE	Owned by City	-	RM-5	3	WASHINGTON PARK	Unverified	-	-
20-10-303-018-0000	5232 S INDIANA AVE	Owned by City	-	RM-5	3	WASHINGTON PARK	Unverified	-	-
20-10-315-001-0000	5401 S PRAIRIE AVE	Owned by City	-	RS-3	3	WASHINGTON PARK	Unverified	-	-
20-10-304-014-0000	5118 S PRAIRIE AVE	Owned by City	-	B3-3	3	WASHINGTON PARK	Unverified	-	-
20-10-304-029-0000	5229 S INDIANA AVE	Owned by City	-	RM-5	3	WASHINGTON PARK	Unverified	-	-
20-10-304-040-0000	5214 S PRAIRIE AVE	Owned by City	-	RM-5	3	WASHINGTON PARK	Unverified	-	-
20-10-305-023-0000	5156 S CALUMET AVE	Owned by City	-	RM-5	3	WASHINGTON PARK	Unverified	-	-
20-10-312-023-0000	5330 S CALUMET AVE	Owned by City	-	RM-5	3	WASHINGTON PARK	Verified	-	2/3/1975
20-03-322-008-0000	4625 S PRAIRIE AVE	Owned by City	-	RM-5	3	GRAND BOULEVARD	Unverified	-	-
20-03-322-013-0000	4641 S PRAIRIE AVE	Owned by City	-	RM-5	3	GRAND BOULEVARD	Unverified	-	-
20-09-202-034-0000	4803 S PRINCETON AVE	Owned by City	-	RS-3	3	FULLER PARK	Unverified	-	-
20-03-422-016-0000	416 E 47TH ST	Owned by City	-	B3-3	3	GRAND BOULEVARD	Unverified	-	-
20-10-302-026-0000	5144 S INDIANA AVE	Owned by City	-	RM-5	3	WASHINGTON PARK	Verified	-	8/30/2000
20-04-205-002-0000	3942 S FEDERAL ST	Owned by City	-	PD 1143	3	GRAND BOULEVARD	Verified	-	1/12/1995
20-04-417-023-0000	4446 S WENTWORTH AVE	Owned by City	-	B3-1	3	FULLER PARK	Verified	-	4/13/1998
20-09-219-050-0000	234 W 51ST ST	Owned by City	-	B1-1	3	FULLER PARK	Verified	-	2/5/2000
20-09-219-038-0000	5036 S WELLS ST	Owned by City	-	B1-1	3	FULLER PARK	Verified	-	8/21/1974
20-10-122-010-0000	5002 S CALUMET AVE	Owned by City	-	RM-5	3	GRAND BOULEVARD	Verified	-	4/23/1990
20-09-218-006-0000	5013 S SHIELDS AVE	Owned by City	-	RS-3	3	FULLER PARK	Verified	-	1/5/1999
20-03-423-022-0000	541 E 46TH ST	Owned by City	-	RT-4	3	GRAND BOULEVARD	Verified	-	2/3/1975
20-04-414-011-0000	4430 S SHIELDS AVE	Owned by City	-	RS-3	3	FULLER PARK	Verified	-	10/14/1998
20-10-222-004-0000	419 E 50TH ST	Owned by City	-	RM-5	3	GRAND BOULEVARD	Unverified	-	-
20-03-421-029-0000	436 E 46TH PL	Owned by City	-	RM-5	3	GRAND BOULEVARD	Partially Verified	-	-
20-03-501-013-6001	201 E 40TH ST	Owned by City	-	RM-5	3	GRAND BOULEVARD	Verified	-	9/3/1986
20-16-202-085-0000	5648 S WELLS ST	Owned by City	-	RS-3	3	ENGLEWOOD	Unverified	-	-
20-16-204-015-0000	5613 S WENTWORTH AVE	Owned by City	-	B3-1	3	ENGLEWOOD	Unverified	-	-
20-16-204-053-0000	5628 S LA SALLE ST	Owned by City	-	RS-3	3	ENGLEWOOD	Unverified	-	-
20-16-207-009-0000	5527 S LAFAYETTE AVE	Owned by City	-	RS-3	3	WASHINGTON PARK	Unverified	-	-

20-16-207-040-0000	5657 S LAFAYETTE AVE	Owned by City	-	RS-3	3 WASHINGTON PARK	Unverified	-	-
20-03-103-038-0000	3929 S INDIANA AVE	Owned by City	-	RM-5	3 GRAND BOULEVARD	Unverified	-	-
20-03-109-001-0000	4005 S INDIANA AVE	Owned by City	-	RM-5	3 GRAND BOULEVARD	Unverified	-	-
20-03-222-015-0000	433 E 42ND PL	Owned by City	-	RM-5	3 GRAND BOULEVARD	Unverified	-	-
20-03-222-017-0000	437 E 42ND PL	Owned by City	-	RM-5	3 GRAND BOULEVARD	Unverified	-	-
20-03-222-031-0000	4236 S VINCENTNES AVE	Owned by City	-	RM-5	3 GRAND BOULEVARD	Unverified	-	-
17-34-306-017-0000	19 E 36TH PL	Owned by City	-	RM-5	3 DOUGLAS	Unverified	-	-
17-34-306-018-0000	21 E 36TH PL	Owned by City	-	RM-5	3 DOUGLAS	Unverified	-	-
20-03-401-045-0000	4356 S FORRESTVILLE AVE	Owned by City	-	RT-4	3 GRAND BOULEVARD	Unverified	-	-
20-09-201-015-0000	4723 S SHIELDS AVE	Owned by City	-	RS-3	3 FULLER PARK	Unverified	-	-
20-09-201-051-0000	4742 S PRINCETON AVE	Owned by City	-	RS-3	3 FULLER PARK	Unverified	-	-
20-10-200-013-0000	449 E 47TH ST	Owned by City	-	B1-5	3 GRAND BOULEVARD	Unverified	-	-
20-10-201-002-0000	4713 S VINCENTNES AVE	Owned by City	-	RM-5	3 GRAND BOULEVARD	Unverified	-	-
20-10-202-010-0000	4741 S FORRESTVILLE AVE	Owned by City	-	RM-5	3 GRAND BOULEVARD	Unverified	-	-
20-09-401-003-0000	323 W 51ST PL	Owned by City	-	RS-3	3 FULLER PARK	Unverified	-	-
20-09-410-015-0000	5235 S PRINCETON AVE	Owned by City	-	RS-3	3 FULLER PARK	Unverified	-	-
20-09-416-022-0000	5403 S SHIELDS AVE	Owned by City	-	RS-3	3 FULLER PARK	Unverified	-	-
20-10-310-047-0000	5402 S INDIANA AVE	Owned by City	-	RM-5	3 WASHINGTON PARK	Unverified	-	-
20-10-311-001-0000	201 E 53RD ST	Owned by City	-	RM-5	3 WASHINGTON PARK	Unverified	-	-
20-09-218-003-0000	5007 S SHIELDS AVE	Owned by City	-	RS-3	3 FULLER PARK	Unverified	-	-
20-09-218-016-0000	5037 S SHIELDS AVE	Owned by City	-	RS-3	3 FULLER PARK	Unverified	-	-
20-10-110-010-0000	4831 S PRAIRIE AVE	Owned by City	-	RM-5	3 GRAND BOULEVARD	Unverified	-	-
20-10-110-023-0000	4832 S CALUMET AVE	Owned by City	-	RM-5	3 GRAND BOULEVARD	Unverified	-	-
20-10-100-015-0000	4747 S STATE ST	Owned by City	-	B3-2	3 GRAND BOULEVARD	Unverified	-	-
20-10-302-037-0000	5168 S INDIANA AVE	Owned by City	-	RM-5	3 WASHINGTON PARK	Unverified	-	-
20-10-302-039-0000	5111 S MICHIGAN AVE	Owned by City	-	B3-3	3 WASHINGTON PARK	Unverified	-	-
20-10-303-014-0000	5222 S INDIANA AVE	Owned by City	-	RM-5	3 WASHINGTON PARK	Unverified	-	-
20-10-304-031-0000	5241 S INDIANA AVE	Owned by City	-	RM-5	3 WASHINGTON PARK	Unverified	-	-
20-10-304-039-0000	5208 S PRAIRIE AVE	Owned by City	-	RM-5	3 WASHINGTON PARK	Unverified	-	-
20-10-305-028-0000	5231 S PRAIRIE AVE	Owned by City	-	RM-5	3 WASHINGTON PARK	Unverified	-	-
20-10-119-003-0000	5009 S WABASH AVE	Owned by City	-	RT-4	3 GRAND BOULEVARD	Partially Verified	-	-
20-10-121-033-0000	5044 S PRAIRIE AVE	Owned by City	-	C2-3	3 GRAND BOULEVARD	Verified	10/7/1987	-
20-03-318-009-0000	4649 S STATE ST	Owned by City	-	C1-2	3 GRAND BOULEVARD	Unverified	-	-
20-03-209-057-0000	4010 S VINCENTNES AVE	Owned by City	-	RT-4	3 GRAND BOULEVARD	Unverified	-	-
20-03-122-020-0000	4241 S PRAIRIE AVE	Owned by City	-	RM-5	3 GRAND BOULEVARD	Unverified	-	-
20-03-323-005-0000	4621 S CALUMET AVE	Owned by City	-	RM-5	3 GRAND BOULEVARD	Unverified	-	-
20-04-205-004-0000	3900 S FEDERAL ST	Owned by City	-	PD 1143	3 GRAND BOULEVARD	Verified	7/3/1992	-
20-04-222-063-0000	4232 S WELLS ST	Owned by City	-	RS-3	3 FULLER PARK	Unverified	-	-
20-04-222-066-0000	4240 S WELLS ST	Owned by City	-	RS-3	3 FULLER PARK	Unverified	-	-
20-16-206-074-0000	5622 S LAFAYETTE AVE	Owned by City	-	RS-3	3 WASHINGTON PARK	Verified	5/24/1990	-
17-34-322-012-0000	3809 S WABASH AVE	Owned by City	-	RM-5	3 DOUGLAS	Verified	8/4/1971	-
20-03-305-028-0000	4334 S DR MARTIN LUTHER KING JR DR	Owned by City	-	RM-5	3 GRAND BOULEVARD	Unverified	-	-
20-03-305-033-0000	4346 S DR MARTIN LUTHER KING JR DR	Owned by City	-	RM-5	3 GRAND BOULEVARD	Verified	1/19/1994	-
20-03-314-020-0000	4514 S INDIANA AVE	Owned by City	-	RM-5	3 GRAND BOULEVARD	Unverified	-	-
20-03-304-011-0000	4325 S PRAIRIE AVE	Owned by City	-	RM-5	3 GRAND BOULEVARD	Unverified	-	-
17-34-310-092-0000	3632 S GILES AVE	Owned by City	-	RM-5	3 DOUGLAS	Verified	12/2/1983	-
17-34-313-001-0000	3720 S STATE ST	Owned by City	-	PD 897	3 DOUGLAS	Verified	10/26/2007	-
20-09-219-032-0000	5020 S WELLS ST	Owned by City	-	B1-1	3 FULLER PARK	Verified	2/5/2002	-
20-03-101-009-0000	3921 S WABASH AVE	Owned by City	-	RM-6	3 GRAND BOULEVARD	Verified	12/1/1986	-
20-03-304-004-0000	4311 S PRAIRIE AVE	Owned by City	-	RM-5	3 GRAND BOULEVARD	Verified	7/11/1979	-
20-03-123-018-0000	4247 S CALUMET AVE	Owned by City	-	RM-5	3 GRAND BOULEVARD	Partially Verified	-	-
20-03-303-019-0000	4322 S PRAIRIE AVE	Owned by City	-	RM-5	3 GRAND BOULEVARD	Partially Verified	-	-
20-16-200-018-0000	344 W 56TH PL	Owned by City	-	RS-3	3 ENGLEWOOD	Unverified	-	-
20-16-206-054-0000	5526 S LAFAYETTE AVE	Owned by City	-	RS-3	3 WASHINGTON PARK	Unverified	-	-
20-04-201-017-0000	3940 S WELLS ST	Owned by City	-	RT-4	3 FULLER PARK	Verified	1/21/1970	-
20-03-104-006-0000	307 E PERSHING RD	Owned by City	-	B3-3	3 GRAND BOULEVARD	Unverified	-	-
20-03-407-037-0000	4436 S VINCENTNES AVE	Owned by City	-	RM-5	3 GRAND BOULEVARD	Unverified	-	-
17-34-306-022-0000	29 E 36TH PL	Owned by City	-	RM-5	3 DOUGLAS	Unverified	-	-
17-34-306-033-0000	3656 S WABASH AVE	Owned by City	-	RM-5	3 DOUGLAS	Unverified	-	-
17-34-306-035-0000	3660 S WABASH AVE	Owned by City	-	RM-5	3 DOUGLAS	Unverified	-	-
17-34-306-039-0000	3666 S WABASH AVE	Owned by City	-	RM-5	3 DOUGLAS	Unverified	-	-
17-34-306-046-0000	10 E 37TH ST	Owned by City	-	C2-3	3 DOUGLAS	Unverified	-	-
17-34-309-044-0000	3651 S INDIANA AVE	Owned by City	-	RM-5	3 DOUGLAS	Unverified	-	-
20-04-403-005-0000	215 W 43RD ST	Owned by City	-	B3-1	3 FULLER PARK	Unverified	-	-
20-04-403-008-0000	4319 S WELLS ST	Owned by City	-	RS-3	3 FULLER PARK	Unverified	-	-
20-03-408-027-0000	542 E 44TH PL	Owned by City	-	RT-4	3 GRAND BOULEVARD	Partially Verified	-	-
20-09-201-048-0000	4734 S PRINCETON AVE	Owned by City	-	RS-3	3 FULLER PARK	Unverified	-	-
20-10-121-005-0000	209 E 50TH ST	Owned by City	-	RM-5	3 GRAND BOULEVARD	Unverified	-	-
20-10-121-018-0000	5037 S INDIANA AVE	Owned by City	-	B3-3	3 GRAND BOULEVARD	Unverified	-	-
20-10-306-007-0000	5131 S CALUMET AVE	Owned by City	-	RM-5	3 WASHINGTON PARK	Unverified	-	-
20-10-306-022-0000	5213 S CALUMET AVE	Owned by City	-	RM-5	3 WASHINGTON PARK	Unverified	-	-
20-10-307-013-0000	5345 S STATE ST	Owned by City	-	M1-2	3 WASHINGTON PARK	Unverified	-	-
20-10-105-002-0000	4711 S CALUMET AVE	Owned by City	-	B3-3	3 GRAND BOULEVARD	Unverified	-	-
20-09-415-010-0000	350 W GARFIELD BLVD	Owned by City	-	M1-2	3 FULLER PARK	Unverified	-	-
20-10-309-054-0000	5422 S MICHIGAN AVE	Owned by City	-	RM-5	3 WASHINGTON PARK	Unverified	-	-
20-09-211-005-0000	315 W 48TH PL	Owned by City	-	RS-3	3 FULLER PARK	Unverified	-	-
20-09-218-005-0000	5011 S SHIELDS AVE	Owned by City	-	RS-3	3 FULLER PARK	Unverified	-	-
20-10-106-021-0000	4810 S WABASH AVE	Owned by City	-	RT-4	3 GRAND BOULEVARD	Unverified	-	-
20-10-110-029-0000	318 E 49TH ST	Owned by City	-	RM-5	3 GRAND BOULEVARD	Unverified	-	-
20-10-301-024-0000	5213 S WABASH AVE	Owned by City	-	RT-4	3 WASHINGTON PARK	Unverified	-	-
20-10-301-048-0000	5168 S MICHIGAN AVE	Owned by City	-	RM-5	3 WASHINGTON PARK	Unverified	-	-
20-15-103-016-0000	219 E GARFIELD BLVD	Owned by City	-	B1-2	3 WASHINGTON PARK	Unverified	-	-
20-09-318-022-0000	5351 S UNION AVE	Owned by City	-	RS-3	3 NEW CITY	Unverified	-	-
20-10-314-004-0000	5411 S INDIANA AVE	Owned by City	-	RM-5	3 WASHINGTON PARK	Unverified	-	-
20-10-304-038-0000	5204 S PRAIRIE AVE	Owned by City	-	RM-5	3 WASHINGTON PARK	Unverified	-	-
20-10-305-005-0000	5125 S PRAIRIE AVE	Owned by City	-	RM-5	3 WASHINGTON PARK	Unverified	-	-
20-10-305-006-0000	5017 S PRAIRIE AVE	Owned by City	-	RM-5	3 GRAND BOULEVARD	Unverified	-	-
20-10-305-008-0000	5143 S PRAIRIE AVE	Owned by City	-	RM-5	3 WASHINGTON PARK	Unverified	-	-
20-10-305-029-0000	5237 S PRAIRIE AVE	Owned by City	-	RM-5	3 WASHINGTON PARK	Unverified	-	-
20-04-416-032-0000	4466 S WELLS ST	Owned by City	-	RS-3	3 FULLER PARK	Verified	12/9/1996	-
20-10-119-009-0000	5021 S WABASH AVE	Owned by City	-	RT-4	3 GRAND BOULEVARD	Unverified	-	-
20-03-316-030-0000	4521 S PRAIRIE AVE	Owned by City	-	RM-5	3 GRAND BOULEVARD	Unverified	-	-
20-04-201-007-0000	3916 S WELLS ST	Owned by City	-	RT-4	3 FULLER PARK	Verified	5/24/2013	-
20-03-209-056-0000	4008 S VINCENTNES AVE	Owned by City	-	RT-4	3 GRAND BOULEVARD	Unverified	-	-
20-04-222-072-0000	4254 S WELLS ST	Owned by City	-	RS-3	3 FULLER PARK	Unverified	-	-
20-15-104-009-0000	339 E GARFIELD BLVD	Owned by City	-	B1-2	3 WASHINGTON PARK	Unverified	-	-
20-03-314-018-0000	4506 S INDIANA AVE	Owned by City	-	RM-5	3 GRAND BOULEVARD	Unverified	-	-
20-03-119-010-0000	4245 S WABASH AVE	Owned by City	-	B3-2	3 GRAND BOULEVARD	Unverified	-	-
20-03-422-028-0000	454 E 47TH ST	Owned by City	-	C2-1	3 GRAND BOULEVARD	Unverified	-	-
20-04-407-011-0000	4361 S SHIELDS AVE	Owned by City	-	RS-3	3 FULLER PARK	Verified	7/30/1979	-
20-16-205-056-0000	5648 S PERRY AVE	Owned by City	-	M1-1	3 WASHINGTON PARK	Verified	4/15/2005	-

20-09-219-047-0000	238 W 51ST ST	Owned by City	-	B1-1	3 FULLER PARK	Verified	1/22/2001	-
20-10-101-001-0000	45 E 47TH ST	Owned by City	-	B3-2	3 GRAND BOULEVARD	Verified	8/11/1977	-
20-16-201-073-0000	5626 S PRINCETON AVE	Owned by City	-	RS-3	3 ENGLEWOOD	Unverified	-	-
20-03-305-034-0000	4348 S DR MARTIN LUTHER KING JR DR	Owned by City	-	RM-5	3 GRAND BOULEVARD	Verified	1/24/1995	-
20-03-408-002-0000	4411 S WINCENNES AVE	Owned by City	-	RM-5	3 GRAND BOULEVARD	Verified	8/23/1982	-
20-10-301-042-0000	5138 S MICHIGAN AVE	Owned by City	-	RM-5	3 WASHINGTON PARK	Verified	2/2/2001	-
20-03-422-004-0000	417 E 46TH PL	Owned by City	-	RM-5	3 GRAND BOULEVARD	Verified	6/18/1985	-
20-04-415-032-0000	4466 S PRINCETON AVE	Owned by City	-	RS-3	3 FULLER PARK	Verified	11/1/1996	-
20-16-204-014-0000	5611 S WENTWORTH AVE	Owned by City	-	B3-1	3 ENGLEWOOD	Unverified	-	-
20-16-204-030-0000	5649 S WENTWORTH AVE	Owned by City	-	B3-1	3 ENGLEWOOD	Unverified	-	-
20-03-501-013-6002	201 E 40TH ST	Owned by City	-	RM-5	3 GRAND BOULEVARD	Verified	9/3/1986	-
20-04-407-012-0000	4365 S SHIELDS AVE	Owned by City	-	RS-3	3 FULLER PARK	Unverified	-	-
20-04-443-031-0000	134 W SWANN ST	Owned by City	-	RS-3	3 FULLER PARK	Unverified	-	-
17-34-321-019-0000	23 E 38TH ST	Owned by City	-	C1-3	3 DOUGLAS	Unverified	-	-
20-03-222-018-0000	441 E 42ND PL	Owned by City	-	RM-5	3 GRAND BOULEVARD	Unverified	-	-
17-34-306-024-0000	33 E 36TH PL	Owned by City	-	RM-5	3 DOUGLAS	Unverified	-	-
17-34-306-038-0000	3664 S WABASH AVE	Owned by City	-	RM-5	3 DOUGLAS	Unverified	-	-
20-03-212-038-0000	444 E BOWEN AVE	Owned by City	-	RT-4	3 GRAND BOULEVARD	Unverified	-	-
17-34-309-045-0000	3653 S INDIANA AVE	Owned by City	-	RM-5	3 DOUGLAS	Unverified	-	-
20-04-403-007-0000	4317 S WELLS ST	Owned by City	-	RS-3	3 FULLER PARK	Unverified	-	-
20-09-201-039-0000	4821 S SHIELDS AVE	Owned by City	-	RS-3	3 FULLER PARK	Unverified	-	-
20-09-201-045-0000	4726 S PRINCETON AVE	Owned by City	-	RS-3	3 FULLER PARK	Unverified	-	-
20-10-123-017-0000	5000 S DR MARTIN LUTHER KING JR DR	Owned by City	-	B3-3	3 GRAND BOULEVARD	Unverified	-	-
20-10-123-021-0000	5026 S DR MARTIN LUTHER KING JR DR	Owned by City	-	RS-1	3 GRAND BOULEVARD	Unverified	-	-
20-10-201-012-0000	4732 S FORRESTVILLE AVE	Owned by City	-	RM-5	3 GRAND BOULEVARD	Unverified	-	-
20-10-116-002-0000	4905 S PRAIRIE AVE	Owned by City	-	RM-5	3 GRAND BOULEVARD	Unverified	-	-
20-10-116-023-0000	4932 S CALUMET AVE	Owned by City	-	RM-5	3 GRAND BOULEVARD	Unverified	-	-
20-10-121-009-0000	217 E 50TH ST	Owned by City	-	RM-5	3 GRAND BOULEVARD	Unverified	-	-
20-10-104-014-0000	310 E 48TH ST	Owned by City	-	RM-5	3 GRAND BOULEVARD	Unverified	-	-
20-09-303-008-0000	5115 S LOWE AVE	Owned by City	-	RS-3	3 NEW CITY	Unverified	-	-
20-10-305-058-0000	5216 S CALUMET AVE	Owned by City	-	RM-5	3 WASHINGTON PARK	Unverified	-	-
20-10-306-017-0000	5159 S CALUMET AVE	Owned by City	-	RM-5	3 WASHINGTON PARK	Unverified	-	-
20-10-105-003-0000	4755 S CALUMET AVE	Owned by City	-	B3-3	3 GRAND BOULEVARD	Unverified	-	-
20-09-408-017-0000	5206 S PRINCETON AVE	Owned by City	-	RS-3	3 FULLER PARK	Unverified	-	-
20-09-410-037-0000	5236 S WELLS ST	Owned by City	-	RS-3	3 FULLER PARK	Unverified	-	-
20-09-416-020-0000	5363 S SHIELDS AVE	Owned by City	-	RS-3	3 FULLER PARK	Unverified	-	-
20-10-309-021-0000	5403 S WABASH AVE	Owned by City	-	RT-4	3 WASHINGTON PARK	Unverified	-	-
20-10-113-004-0000	4909 S WABASH AVE	Owned by City	-	RT-4	3 GRAND BOULEVARD	Unverified	-	-
20-09-218-002-0000	5001 S SHIELDS AVE	Owned by City	-	RS-3	3 FULLER PARK	Unverified	-	-
20-09-218-040-0000	322 W 51ST ST	Owned by City	-	RS-3	3 FULLER PARK	Unverified	-	-
20-10-111-010-0000	4845 S CALUMET AVE	Owned by City	-	RM-5	3 GRAND BOULEVARD	Unverified	-	-
20-09-310-023-0000	5257 S UNION AVE	Owned by City	-	RS-3	3 NEW CITY	Unverified	-	-
20-09-219-008-0000	5021 S PRINCETON AVE	Owned by City	-	RS-3	3 FULLER PARK	Unverified	-	-
20-10-312-008-0000	5325 S PRAIRIE AVE	Owned by City	-	RM-5	3 WASHINGTON PARK	Unverified	-	-
20-10-302-002-0000	5113 S MICHIGAN AVE	Owned by City	-	B3-3	3 WASHINGTON PARK	Unverified	-	-
20-10-313-013-0000	5316 S DR MARTIN LUTHER KING JR DR	Owned by City	-	RM-5	3 WASHINGTON PARK	Unverified	-	-
20-10-303-013-0000	5220 S INDIANA AVE	Owned by City	-	RM-5	3 WASHINGTON PARK	Unverified	-	-
20-10-102-006-0000	4731 S MICHIGAN AVE	Owned by City	-	RM-5	3 GRAND BOULEVARD	Unverified	-	-
20-10-304-028-0000	5227 S INDIANA AVE	Owned by City	-	RM-5	3 WASHINGTON PARK	Unverified	-	-
20-03-421-020-0000	434 E 46TH PL	Owned by City	-	RM-5	3 GRAND BOULEVARD	Partially Verified	12/2/1996	-
20-03-316-019-0000	4516 S CALUMET AVE	Owned by City	-	RM-5	3 GRAND BOULEVARD	Unverified	-	-
20-03-121-025-0000	4218 S PRAIRIE AVE	Owned by City	-	RM-5	3 GRAND BOULEVARD	Unverified	-	-
20-03-323-010-0000	4643 S CALUMET AVE	Owned by City	-	RM-5	3 GRAND BOULEVARD	Unverified	-	-
20-04-206-040-0000	3935 S DEARBORN ST	Owned by City	-	PD 1143	3 GRAND BOULEVARD	Verified	4/2/2004	-
20-04-222-018-0000	4215 S PRINCETON AVE	Owned by City	-	RS-3	3 FULLER PARK	Unverified	-	-
20-03-122-036-0000	4228 S CALUMET AVE	Owned by City	-	RM-5	3 GRAND BOULEVARD	Unverified	-	-
20-03-308-011-0000	4441 S MICHIGAN AVE	Owned by City	-	RM-5	3 GRAND BOULEVARD	Unverified	-	-
20-03-313-009-0000	4525 S WABASH AVE	Owned by City	-	RT-4	3 GRAND BOULEVARD	Unverified	-	-
20-03-418-008-0000	621 E 45TH ST	Owned by City	-	RT-4	3 GRAND BOULEVARD	Unverified	-	-
20-03-422-018-0000	424 E 47TH ST	Owned by City	-	B3-3	3 GRAND BOULEVARD	Unverified	-	-
20-03-116-013-0000	4108 S CALUMET AVE	Owned by City	-	RM-5	3 GRAND BOULEVARD	Unverified	-	-
20-03-118-034-0000	4250 S WABASH AVE	Owned by City	-	RM-5	3 GRAND BOULEVARD	Unverified	-	-
20-09-400-016-0000	5108 S PRINCETON AVE	Owned by City	-	RS-3	3 FULLER PARK	Partially Verified	1/28/1981	-
20-09-419-018-0000	5310 S LA SALLE ST	Owned by City	-	M1-2	3 FULLER PARK	Partially Verified	9/2/1966	-
20-03-421-016-0000	424 E 46TH PL	Owned by City	-	RM-5	3 GRAND BOULEVARD	Verified	5/18/1989	-
20-09-202-027-0000	4755 S PRINCETON AVE	Owned by City	-	RS-3	3 FULLER PARK	Verified	7/19/1996	-
20-16-204-029-0000	5647 S WENTWORTH AVE	Owned by City	-	B3-1	3 ENGLEWOOD	Unverified	-	-
20-16-205-033-0000	5548 S PERRY AVE	Owned by City	-	RS-3	3 WASHINGTON PARK	Unverified	-	-
20-16-206-055-0000	5528 S LAFAYETTE AVE	Owned by City	-	RS-3	3 WASHINGTON PARK	Unverified	-	-
20-16-206-062-0000	5546 S LAFAYETTE AVE	Owned by City	-	RS-3	3 WASHINGTON PARK	Unverified	-	-
20-16-207-034-0000	5631 S LAFAYETTE AVE	Owned by City	-	RS-3	3 WASHINGTON PARK	Unverified	-	-
20-16-207-038-0000	5647 S LAFAYETTE AVE	Owned by City	-	RS-3	3 WASHINGTON PARK	Unverified	-	-
20-16-207-042-0000	5657 S LAFAYETTE AVE	Owned by City	-	RS-3	3 WASHINGTON PARK	Unverified	-	-
17-34-303-017-0000	12 E 36TH PL	Owned by City	-	C1-3	3 DOUGLAS	Unverified	-	-
20-03-407-023-0000	431 E 44TH ST	Owned by City	-	RM-5	3 GRAND BOULEVARD	Unverified	-	-
20-03-400-025-0000	4322 S VERNON AVE	Owned by City	-	RM-5	3 GRAND BOULEVARD	Unverified	-	-
17-34-306-016-0000	17 E 36TH PL	Owned by City	-	C1-3	3 DOUGLAS	Unverified	-	-
17-34-309-049-0000	3661 S INDIANA AVE	Owned by City	-	RM-5	3 DOUGLAS	Unverified	-	-
20-04-403-004-0000	217 W 43RD PL	Owned by City	-	RS-3	3 FULLER PARK	Unverified	-	-
20-09-201-050-0000	4738 S PRINCETON AVE	Owned by City	-	RS-3	3 FULLER PARK	Unverified	-	-
20-10-116-016-0000	4957 S PRAIRIE AVE	Owned by City	-	RM-5	3 GRAND BOULEVARD	Unverified	-	-
20-10-305-035-0000	5162 S CALUMET AVE	Owned by City	-	RM-5	3 WASHINGTON PARK	Unverified	-	-
20-09-402-009-0000	5145 S PRINCETON AVE	Owned by City	-	RS-3	3 FULLER PARK	Unverified	-	-
20-09-410-025-0000	5257 S PRINCETON AVE	Owned by City	-	RS-3	3 FULLER PARK	Unverified	-	-
20-09-416-003-0000	5309 S SHIELDS AVE	Owned by City	-	RS-3	3 FULLER PARK	Unverified	-	-
20-10-310-031-0000	5308 S INDIANA AVE	Owned by City	-	RM-5	3 WASHINGTON PARK	Unverified	-	-
20-10-310-050-0000	5414 S INDIANA AVE	Owned by City	-	RM-5	3 WASHINGTON PARK	Unverified	-	-
20-10-311-020-0000	5316 S PRAIRIE AVE	Owned by City	-	RM-5	3 WASHINGTON PARK	Unverified	-	-
20-10-113-020-0000	4906 S MICHIGAN AVE	Owned by City	-	RM-5	3 GRAND BOULEVARD	Unverified	-	-
20-09-218-007-0000	5017 S SHIELDS AVE	Owned by City	-	RS-3	3 FULLER PARK	Unverified	-	-
20-10-111-007-0000	4833 S CALUMET AVE	Owned by City	-	RM-5	3 GRAND BOULEVARD	Unverified	-	-
20-09-416-049-0000	5334 S PRINCETON AVE	Owned by City	-	RS-3	3 FULLER PARK	Unverified	-	-
20-09-219-009-0000	5023 S PRINCETON AVE	Owned by City	-	RS-3	3 FULLER PARK	Unverified	-	-
20-10-300-037-0000	5108 S WABASH AVE	Owned by City	-	RT-4	3 WASHINGTON PARK	Unverified	-	-
20-10-312-012-0000	5337 S PRAIRIE AVE	Owned by City	-	RM-5	3 WASHINGTON PARK	Unverified	-	-
20-10-300-056-0000	5160 S WABASH AVE	Owned by City	-	RT-4	3 WASHINGTON PARK	Unverified	-	-
20-10-301-031-0000	5241 S WABASH AVE	Owned by City	-	RT-4	3 WASHINGTON PARK	Unverified	-	-
20-10-301-047-0000	5160 S MICHIGAN AVE	Owned by City	-	RM-5	3 WASHINGTON PARK	Unverified	-	-
20-10-302-025-0000	5142 S INDIANA AVE	Owned by City	-	RM-5	3 WASHINGTON PARK	Unverified	-	-
20-15-103-001-0000	5501 S INDIANA AVE	Owned by City	-	B1-2	3 WASHINGTON PARK	Unverified	-	-
20-10-304-035-0000	200 E 53RD ST	Owned by City	-	RM-5	3 WASHINGTON PARK	Unverified	-	-

20-03-422-023-0000	4644 S VINCENNES AVE	Owned by City	-	RM-5	3 GRAND BOULEVARD	Partially Verified	-	-
20-10-312-025-0000	5338 S CALUMET AVE	Owned by City	-	RM-5	3 WASHINGTON PARK	Verified	-	2/3/1975
20-10-121-031-0000	5036 S PRAIRIE AVE	Owned by City	-	RM-5	3 GRAND BOULEVARD	Verified	-	4/10/1977
20-04-206-039-0000	3936 S DEARBORN ST	Owned by City	-	PD 1143	3 GRAND BOULEVARD	Partially Verified	-	-
20-03-116-016-0000	4116 S CALUMET AVE	Owned by City	-	RM-5	3 GRAND BOULEVARD	Unverified	-	-
20-03-121-024-0000	4216 S PRAIRIE AVE	Owned by City	-	RM-5	3 GRAND BOULEVARD	Unverified	-	-
20-03-316-001-0000	4503 S PRAIRIE AVE	Owned by City	-	RM-5	3 GRAND BOULEVARD	Unverified	-	-
20-03-322-011-0000	4635 S PRAIRIE AVE	Owned by City	-	RM-5	3 GRAND BOULEVARD	Unverified	-	-
20-04-216-001-0000	4005 S DEARBORN ST	Owned by City	Y	RT-4	3 GRAND BOULEVARD	Partially Verified	10/11/1890	-
20-03-400-020-0000	447 E 43RD ST	Owned by City	-	B3-3	3 GRAND BOULEVARD	Partially Verified	-	4/19/1999
20-03-116-026-0000	4142 S CALUMET AVE	Owned by City	-	RM-5	3 GRAND BOULEVARD	Unverified	-	-
20-04-223-047-0000	4156 S WENTWORTH AVE	Owned by City	-	RS-3	3 FULLER PARK	Partially Verified	-	-
20-03-122-028-0000	4210 S CALUMET AVE	Owned by City	-	RM-5	3 GRAND BOULEVARD	Unverified	-	-
20-04-216-002-0000	4007 S DEARBORN ST	Owned by City	Y	RT-4	3 GRAND BOULEVARD	Unverified	-	-
20-03-423-028-0000	514 E 46TH PL	Owned by City	-	RM-5	3 GRAND BOULEVARD	Verified	-	11/21/1985
20-10-304-002-0000	5107 S INDIANA AVE	Owned by City	-	B3-3	3 WASHINGTON PARK	Verified	-	8/30/2000
20-09-219-024-0000	5000 S WELLS ST	Owned by City	-	B1-1	3 FULLER PARK	Verified	-	11/1/2000
20-10-200-014-0000	451 E 47TH ST	Owned by City	-	B1-5	3 GRAND BOULEVARD	Verified	-	10/22/1996
20-04-407-044-0000	4347 S SHIELDS AVE	Owned by City	-	RS-3	3 FULLER PARK	Verified	-	11/24/2003
20-03-101-010-0000	3921 S WABASH AVE	Owned by City	-	RM-6	3 GRAND BOULEVARD	Verified	-	12/11/1986
20-09-416-068-0000	5428 S PRINCETON AVE	Owned by City	-	RS-3	3 FULLER PARK	Partially Verified	-	11/8/1973
20-03-408-026-0000	540 E 44TH PL	Owned by City	-	RT-4	3 GRAND BOULEVARD	Partially Verified	-	-
20-16-202-011-0000	5543 S PRINCETON AVE	Owned by City	-	RS-3	3 ENGLEWOOD	Verified	-	1/10/2006
20-16-206-082-0000	5648 S LAFAYETTE AVE	Owned by City	-	RS-3	3 WASHINGTON PARK	Unverified	-	-
20-16-207-015-0000	5541 S LAFAYETTE AVE	Owned by City	-	RS-3	3 WASHINGTON PARK	Unverified	-	-
20-03-415-017-0000	445 E 45TH PL	Owned by City	-	RM-5	3 GRAND BOULEVARD	Unverified	-	-
20-04-406-023-0000	4334 S SHIELDS AVE	Owned by City	-	RS-3	3 FULLER PARK	Unverified	-	-
20-04-406-047-0000	4358 S SHIELDS AVE	Owned by City	-	RS-3	3 FULLER PARK	Unverified	-	-
17-34-316-005-0000	3729 S INDIANA AVE	Owned by City	-	RM-5	3 DOUGLAS	Unverified	-	-
20-03-104-026-0000	3910 S CALUMET AVE	Owned by City	-	M1-3	3 GRAND BOULEVARD	Unverified	-	-
17-34-323-012-0000	3801 S MICHIGAN AVE	Owned by City	-	C1-3	3 DOUGLAS	Unverified	-	-
17-34-321-023-0000	3806 S WABASH AVE	Owned by City	-	RM-5	3 DOUGLAS	Verified	-	12/23/1987
17-34-323-062-0000	3755 S MICHIGAN AVE	Owned by City	-	C1-3	3 DOUGLAS	Unverified	-	-
20-03-222-010-0000	421 E 42ND PL	Owned by City	-	RM-5	3 GRAND BOULEVARD	Unverified	-	-
17-34-306-029-0000	3644 S WABASH AVE	Owned by City	-	RM-5	3 DOUGLAS	Unverified	-	-
17-34-306-031-0000	3650 S WABASH AVE	Owned by City	-	RM-5	3 DOUGLAS	Unverified	-	-
20-03-409-002-0000	513 E 44TH PL	Owned by City	-	RM-5	3 GRAND BOULEVARD	Unverified	-	-
17-34-307-007-0000	67 E 36TH PL	Owned by City	-	C1-3	3 DOUGLAS	Unverified	-	-
17-34-308-013-0000	3669 S MICHIGAN AVE	Owned by City	-	C1-3	3 DOUGLAS	Unverified	-	-
20-09-201-033-0000	4801 S SHIELDS AVE	Owned by City	-	RS-3	3 FULLER PARK	Unverified	-	-
20-09-201-047-0000	4730 S PRINCETON AVE	Owned by City	-	RS-3	3 FULLER PARK	Unverified	-	-
20-10-202-009-0000	4739 S FORRESTVILLE AVE	Owned by City	-	RM-5	3 GRAND BOULEVARD	Unverified	-	-
20-10-114-010-0000	4937 S MICHIGAN AVE	Owned by City	-	RM-5	3 GRAND BOULEVARD	Unverified	-	-
20-10-121-008-0000	215 E 50TH ST	Owned by City	-	RM-5	3 GRAND BOULEVARD	Unverified	-	-
20-10-123-003-0000	5009 S CALUMET AVE	Owned by City	-	RM-5	3 GRAND BOULEVARD	Unverified	-	-
20-10-103-029-0000	4752 S PRAIRIE AVE	Owned by City	-	RM-5	3 GRAND BOULEVARD	Unverified	-	-
20-10-305-059-0000	5216 S CALUMET AVE	Owned by City	-	RM-5	3 WASHINGTON PARK	Unverified	-	-
20-09-416-014-0000	5343 S SHIELDS AVE	Owned by City	-	RS-3	3 FULLER PARK	Unverified	-	-
20-10-310-004-0000	5319 S MICHIGAN AVE	Owned by City	-	RM-5	3 WASHINGTON PARK	Unverified	-	-
20-09-218-025-0000	5012 S PRINCETON AVE	Owned by City	-	RS-3	3 FULLER PARK	Unverified	-	-
20-10-208-015-0000	429 E 48TH PL	Owned by City	-	RM-5	3 GRAND BOULEVARD	Unverified	-	-
20-10-300-053-0000	5152 S WABASH AVE	Owned by City	-	RT-4	3 WASHINGTON PARK	Unverified	-	-
20-10-312-018-0000	5300 S CALUMET AVE	Owned by City	-	RM-5	3 WASHINGTON PARK	Unverified	-	-
20-10-301-064-0000	5119 S WABASH AVE	Owned by City	-	RT-4	3 WASHINGTON PARK	Unverified	-	-
20-10-302-031-0000	5160 S INDIANA AVE	Owned by City	-	RM-5	3 WASHINGTON PARK	Unverified	-	-
20-10-313-001-0000	5305 S CALUMET AVE	Owned by City	-	RM-5	3 WASHINGTON PARK	Unverified	-	-
20-09-422-093-0000	5407 S FEDERAL ST	Owned by City	-	RS-3	3 WASHINGTON PARK	Unverified	-	-
20-10-304-036-0000	5160 S PRAIRIE AVE	Owned by City	-	RM-5	3 WASHINGTON PARK	Unverified	-	-
20-10-305-010-0000	5151 S PRAIRIE AVE	Owned by City	-	RM-5	3 WASHINGTON PARK	Unverified	-	-
20-10-305-012-0000	5155 S PRAIRIE AVE	Owned by City	-	RM-5	3 WASHINGTON PARK	Unverified	-	-
20-03-316-031-0000	4523 S PRAIRIE AVE	Owned by City	-	RM-5	3 GRAND BOULEVARD	Verified	-	4/22/1969
20-03-316-023-0000	4534 S CALUMET AVE	Owned by City	-	RM-5	3 GRAND BOULEVARD	Unverified	-	-
20-03-317-007-0000	4523 S CALUMET AVE	Owned by City	-	RM-5	3 GRAND BOULEVARD	Unverified	-	-
20-03-320-020-0000	4626 S INDIANA AVE	Owned by City	-	RM-5	3 GRAND BOULEVARD	Unverified	-	-
20-03-110-017-0000	4012 S CALUMET AVE	Owned by City	-	RM-5	3 GRAND BOULEVARD	Unverified	-	-
20-03-111-010-0000	4045 S CALUMET AVE	Owned by City	-	RM-5	3 GRAND BOULEVARD	Unverified	-	-
20-04-415-015-0000	4465 S SHIELDS AVE	Owned by City	-	RS-3	3 FULLER PARK	Verified	-	7/10/1974
20-03-315-017-0000	4549 S INDIANA AVE	Owned by City	-	RM-5	3 GRAND BOULEVARD	Unverified	-	-
20-03-121-035-0000	4248 S PRAIRIE AVE	Owned by City	-	RM-5	3 GRAND BOULEVARD	Unverified	-	-
20-03-123-009-0000	4223 S CALUMET AVE	Owned by City	-	RM-5	3 GRAND BOULEVARD	Unverified	-	-
20-03-314-017-0000	4500 S INDIANA AVE	Owned by City	-	RM-5	3 GRAND BOULEVARD	Unverified	-	-
20-03-304-013-0000	4329 S PRAIRIE AVE	Owned by City	-	RM-5	3 GRAND BOULEVARD	Unverified	-	-
20-03-120-014-0000	4200 S INDIANA AVE	Owned by City	-	RM-6	3 GRAND BOULEVARD	Unverified	-	-
20-03-422-007-0000	429 E 46TH PL	Owned by City	-	RM-5	3 GRAND BOULEVARD	Unverified	-	-
20-03-422-017-0000	420 E 47TH ST	Owned by City	-	B3-3	3 GRAND BOULEVARD	Unverified	-	-
20-03-118-005-0000	4229 S STATE ST	Owned by City	-	M1-2	3 GRAND BOULEVARD	Unverified	-	-
20-03-422-030-0000	4652 S VINCENNES AVE	Owned by City	-	C2-1	3 GRAND BOULEVARD	Partially Verified	-	-
20-09-219-049-0000	236 W 51ST ST	Owned by City	-	B1-1	3 FULLER PARK	Verified	-	9/27/2002
20-03-401-018-0000	4341 S VINCENNES AVE	Owned by City	-	RM-5	3 GRAND BOULEVARD	Verified	-	11/2/1999
20-03-101-005-0000	3950 S MICHIGAN AVE	Owned by City	-	M1-3	3 GRAND BOULEVARD	Verified	-	1/14/1988
20-03-113-004-0000	4111 S WABASH AVE	Owned by City	-	RM-5	3 GRAND BOULEVARD	Partially Verified	-	-
20-10-311-003-0000	215 E 53RD ST	Owned by City	-	RM-5	3 WASHINGTON PARK	Verified	-	4/11/1995
20-10-110-027-0000	4848 S CALUMET AVE	Owned by City	-	RM-5	3 GRAND BOULEVARD	Verified	-	9/22/1980
20-10-301-061-0000	5145 S WABASH AVE	Owned by City	-	RT-4	3 WASHINGTON PARK	Verified	-	8/30/2000
20-09-211-034-0000	4910 S PRINCETON AVE	Owned by City	-	RS-3	3 FULLER PARK	Verified	-	1/31/2005
20-16-204-031-0000	5651 S WENTWORTH AVE	Owned by City	-	B3-1	3 ENGLEWOOD	Unverified	-	-
20-16-206-056-0000	5530 S LAFAYETTE AVE	Owned by City	-	RS-3	3 WASHINGTON PARK	Unverified	-	-
20-04-406-029-0000	4350 S SHIELDS AVE	Owned by City	-	RS-3	3 FULLER PARK	Unverified	-	-
20-03-104-034-0000	311 E PERSHING RD	Owned by City	-	B3-3	3 GRAND BOULEVARD	Unverified	-	-
20-03-222-011-0000	423 E 42ND PL	Owned by City	-	RM-5	3 GRAND BOULEVARD	Unverified	-	-
20-03-222-021-0000	447 E 42ND PL	Owned by City	-	RM-5	3 GRAND BOULEVARD	Unverified	-	-
17-34-306-032-0000	3652 S WABASH AVE	Owned by City	-	RM-5	3 DOUGLAS	Unverified	-	-
17-34-306-048-0000	14 E 37TH ST	Owned by City	-	C2-3	3 DOUGLAS	Unverified	-	-
17-34-309-011-0000	3519 S INDIANA AVE	Owned by City	-	C1-3	3 DOUGLAS	Unverified	-	-
20-03-414-031-0000	4512 S VINCENNES AVE	Owned by City	-	RM-5	3 GRAND BOULEVARD	Unverified	-	-
20-10-123-020-0000	5022 S DR MARTIN LUTHER KING JR DR	Owned by City	-	B3-3	3 GRAND BOULEVARD	Unverified	-	-
20-10-202-006-0000	4727 S FORRESTVILLE AVE	Owned by City	-	RM-5	3 GRAND BOULEVARD	Unverified	-	-
20-09-201-007-0000	309 W 47TH ST	Owned by City	-	C1-2	3 FULLER PARK	Partially Verified	-	-
20-10-117-010-0000	4937 S CALUMET AVE	Owned by City	-	RM-5	3 GRAND BOULEVARD	Unverified	-	-
20-10-122-006-0000	5031 S PRAIRIE AVE	Owned by City	-	RM-5	3 GRAND BOULEVARD	Unverified	-	-
20-09-400-006-0000	313 W 51ST ST	Owned by City	-	RS-3	3 FULLER PARK	Unverified	-	-

20-10-307-012-0000	5345 S STATE ST	Owned by City	-	M1-2	3 WASHINGTON PARK	Unverified	-	-
20-09-414-048-0000	346 W 54TH PL	Owned by City	-	RS-3	3 FULLER PARK	Unverified	-	-
20-09-416-006-0000	5319 S SHIELDS AVE	Owned by City	-	RS-3	3 FULLER PARK	Unverified	-	-
20-09-416-018-0000	5355 S SHIELDS AVE	Owned by City	-	RS-3	3 FULLER PARK	Unverified	-	-
20-09-416-046-0000	5324 S PRINCETON AVE	Owned by City	-	RS-3	3 FULLER PARK	Unverified	-	-
20-09-211-003-0000	321 W 48TH PL	Owned by City	-	RS-3	3 FULLER PARK	Unverified	-	-
20-10-310-051-0000	5420 S INDIANA AVE	Owned by City	-	RM-5	3 WASHINGTON PARK	Unverified	-	-
20-10-109-021-0000	4826 S PRAIRIE AVE	Owned by City	-	RM-5	3 GRAND BOULEVARD	Unverified	-	-
20-09-417-040-0000	5306 S WELLS ST	Owned by City	-	RS-3	3 FULLER PARK	Unverified	-	-
20-10-312-009-0000	5329 S PRAIRIE AVE	Owned by City	-	RM-5	3 WASHINGTON PARK	Unverified	-	-
20-10-312-019-0000	5312 S CALUMET AVE	Owned by City	-	RM-5	3 WASHINGTON PARK	Unverified	-	-
20-10-302-003-0000	5121 S MICHIGAN AVE	Owned by City	-	RM-5	3 WASHINGTON PARK	Unverified	-	-
20-15-103-015-0000	224 E 55TH PL	Owned by City	-	B1-2	3 WASHINGTON PARK	Unverified	-	-
20-10-100-027-0000	4722 S WABASH AVE	Owned by City	-	RT-4	3 GRAND BOULEVARD	Unverified	-	-
20-10-101-005-0000	4715 S WABASH AVE	Owned by City	-	B3-2	3 GRAND BOULEVARD	Unverified	-	-
20-10-314-005-0000	5417 S INDIANA AVE	Owned by City	-	RM-5	3 WASHINGTON PARK	Unverified	-	-
20-10-304-003-0000	5109 S INDIANA AVE	Owned by City	-	RM-5	3 WASHINGTON PARK	Unverified	-	-
20-10-304-048-0000	5240 S PRAIRIE AVE	Owned by City	-	RM-5	3 WASHINGTON PARK	Unverified	-	-
20-10-305-011-0000	5153 S PRAIRIE AVE	Owned by City	-	RM-5	3 WASHINGTON PARK	Unverified	-	-
20-10-305-013-0000	5157 S PRAIRIE AVE	Owned by City	-	RM-5	3 WASHINGTON PARK	Unverified	-	-
20-10-312-026-0000	5342 S CALUMET AVE	Owned by City	-	RM-5	3 WASHINGTON PARK	Verified	-	8/3/1977
20-03-209-059-0000	4016 S VINCENTNES AVE	Owned by City	-	RT-4	3 GRAND BOULEVARD	Unverified	-	-
20-03-122-018-0000	4237 S PRAIRIE AVE	Owned by City	-	RM-5	3 GRAND BOULEVARD	Unverified	-	-
20-03-322-009-0000	4627 S PRAIRIE AVE	Owned by City	-	RM-5	3 GRAND BOULEVARD	Unverified	-	-
20-03-322-014-0000	4647 S PRAIRIE AVE	Owned by City	-	RM-5	3 GRAND BOULEVARD	Unverified	-	-
20-03-322-017-0000	4600 S CALUMET AVE	Owned by City	-	RM-5	3 GRAND BOULEVARD	Unverified	-	-
20-03-116-015-0000	4114 S CALUMET AVE	Owned by City	-	RM-5	3 GRAND BOULEVARD	Unverified	-	-
20-03-306-002-0000	4405 S STATE ST	Owned by City	-	C1-2	3 GRAND BOULEVARD	Unverified	-	-
20-03-304-021-0000	4351 S PRAIRIE AVE	Owned by City	-	RM-5	3 GRAND BOULEVARD	Unverified	-	-
20-03-304-022-0000	4353 S PRAIRIE AVE	Owned by City	-	RM-5	3 GRAND BOULEVARD	Unverified	-	-
20-03-110-012-0000	5047 S PRAIRIE AVE	Owned by City	-	B3-3	3 GRAND BOULEVARD	Verified	-	11/8/1971
20-10-301-043-0000	5144 S MICHIGAN AVE	Owned by City	-	RM-5	3 WASHINGTON PARK	Verified	-	1/19/1995
20-04-206-041-0000	3947 S DEARBORN ST	Owned by City	-	PD 1143	3 GRAND BOULEVARD	Partially Verified	-	-
20-04-417-021-0000	4442 S WENTWORTH AVE	Owned by City	-	B3-1	3 FULLER PARK	Verified	-	12/18/1997
20-09-219-031-0000	5018 S WELLS ST	Owned by City	-	B1-1	3 FULLER PARK	Verified	-	1/25/2005
20-03-409-025-0000	4444 S ST LAWRENCE AVE	Owned by City	-	RT-4	3 GRAND BOULEVARD	Verified	-	4/21/1975
20-03-423-021-0000	539 E 46TH ST	Owned by City	-	RT-4	3 GRAND BOULEVARD	Verified	-	2/3/1975
20-03-501-013-6003	201 E 40TH ST	Owned by City	-	RM-5	3 GRAND BOULEVARD	Verified	-	9/3/1986
20-16-202-039-0000	5655 S PRINCETON AVE	Owned by City	-	RS-3	3 ENGLEWOOD	Unverified	-	-
20-16-204-051-0000	5624 S LA SALLE ST	Owned by City	-	RS-3	3 ENGLEWOOD	Unverified	-	-
20-16-204-052-0000	5626 S LA SALLE ST	Owned by City	-	RS-3	3 ENGLEWOOD	Unverified	-	-
20-16-205-040-0000	5614 S PERRY AVE	Owned by City	-	RS-3	3 WASHINGTON PARK	Unverified	-	-
17-22-105-018-0000	1349 S MICHIGAN AVE	Owned by City	-	PD 499	3 NEAR SOUTH SIDE	Unverified	-	-
20-16-207-022-0000	5607 S LAFAYETTE AVE	Owned by City	-	RS-3	3 WASHINGTON PARK	Unverified	-	-
20-03-415-014-0000	437 E 45TH PL	Owned by City	-	RM-5	3 GRAND BOULEVARD	Unverified	-	-
20-03-107-022-0000	4009 S WABASH AVE	Owned by City	-	M1-3	3 GRAND BOULEVARD	Unverified	-	-
17-34-323-013-0000	3803 S MICHIGAN AVE	Owned by City	-	C1-3	3 DOUGLAS	Unverified	-	-
17-34-303-016-0000	10 E 36TH PL	Owned by City	-	C1-3	3 DOUGLAS	Unverified	-	-
20-03-407-035-0000	4426 S VINCENTNES AVE	Owned by City	-	RM-5	3 GRAND BOULEVARD	Unverified	-	-
17-34-306-021-0000	27 E 36TH PL	Owned by City	-	RM-5	3 DOUGLAS	Unverified	-	-
17-34-306-023-0000	31 E 36TH PL	Owned by City	-	RM-5	3 DOUGLAS	Unverified	-	-
17-34-306-040-0000	3668 S WABASH AVE	Owned by City	-	RM-5	3 DOUGLAS	Unverified	-	-
20-03-401-037-0000	4338 S FORRESTVILLE AVE	Owned by City	-	RT-4	3 GRAND BOULEVARD	Unverified	-	-
20-09-201-026-0000	4753 S SHIELDS AVE	Owned by City	-	RS-3	3 FULLER PARK	Unverified	-	-
20-09-201-029-0000	4759 S SHIELDS AVE	Owned by City	-	RS-3	3 FULLER PARK	Unverified	-	-
20-09-201-049-0000	4736 S PRINCETON AVE	Owned by City	-	RS-3	3 FULLER PARK	Unverified	-	-
20-10-202-017-0000	4726 S ST LAWRENCE AVE	Owned by City	-	RM-5	3 GRAND BOULEVARD	Unverified	-	-
20-10-115-004-0000	4930 S PRAIRIE AVE	Owned by City	-	RM-5	3 GRAND BOULEVARD	Unverified	-	-
20-10-104-013-0000	4757 S PRAIRIE AVE	Owned by City	-	RM-5	3 GRAND BOULEVARD	Unverified	-	-
20-10-104-022-0000	4730 S CALUMET AVE	Owned by City	-	RM-5	3 GRAND BOULEVARD	Unverified	-	-
20-10-306-024-0000	5217 S CALUMET AVE	Owned by City	-	RM-5	3 WASHINGTON PARK	Unverified	-	-
20-10-307-023-0000	5326 S WABASH AVE	Owned by City	-	RT-4	3 WASHINGTON PARK	Unverified	-	-
20-09-414-049-0000	346 W 54TH PL	Owned by City	-	RS-3	3 FULLER PARK	Unverified	-	-
20-09-416-047-0000	5328 S PRINCETON AVE	Owned by City	-	RS-3	3 FULLER PARK	Unverified	-	-
20-10-311-007-0000	5323 S INDIANA AVE	Owned by City	-	RM-5	3 WASHINGTON PARK	Unverified	-	-
20-10-311-021-0000	5318 S PRAIRIE AVE	Owned by City	-	RM-5	3 WASHINGTON PARK	Unverified	-	-
20-10-113-014-0000	4937 S WABASH AVE	Owned by City	-	RT-4	3 GRAND BOULEVARD	Unverified	-	-
20-09-218-036-0000	5040 S PRINCETON AVE	Owned by City	-	RS-3	3 FULLER PARK	Unverified	-	-
20-09-219-002-0000	5005 S PRINCETON AVE	Owned by City	-	RS-3	3 FULLER PARK	Unverified	-	-
20-09-219-011-0000	5025 S PRINCETON AVE	Owned by City	-	RS-3	3 FULLER PARK	Unverified	-	-
20-10-301-015-0000	5155 S WABASH AVE	Owned by City	-	RT-4	3 WASHINGTON PARK	Unverified	-	-
20-10-313-005-0000	5327 S CALUMET AVE	Owned by City	-	RM-5	3 WASHINGTON PARK	Unverified	-	-
20-09-422-063-0000	5410 S DEARBORN ST	Owned by City	-	RS-3	3 WASHINGTON PARK	Unverified	-	-
20-09-422-075-0000	5440 S DEARBORN ST	Owned by City	-	RS-3	3 WASHINGTON PARK	Unverified	-	-
20-10-314-002-0000	215 E 54TH ST	Owned by City	-	RM-5	3 WASHINGTON PARK	Unverified	-	-
20-10-119-008-0000	5019 S WABASH AVE	Owned by City	-	RT-4	3 GRAND BOULEVARD	Partially Verified	-	-
20-03-418-044-0000	620 E 46TH ST	Owned by City	-	RT-4	3 GRAND BOULEVARD	Partially Verified	-	-
20-03-122-034-0000	4224 S CALUMET AVE	Owned by City	-	RM-5	3 GRAND BOULEVARD	Partially Verified	-	-
20-10-314-017-0000	5414 S PRAIRIE AVE	Owned by City	-	RM-5	3 WASHINGTON PARK	Partially Verified	-	-
20-09-410-014-0000	5231 S PRINCETON AVE	Owned by City	-	RS-3	3 FULLER PARK	Unverified	-	-
20-10-104-023-0000	4732 S CALUMET AVE	Owned by City	-	RM-5	3 GRAND BOULEVARD	Partially Verified	-	-
20-10-122-014-0000	5030 S CALUMET AVE	Owned by City	-	RM-5	3 GRAND BOULEVARD	Partially Verified	-	-
20-03-106-034-0000	4033 S STATE ST	Owned by City	-	M1-2	3 GRAND BOULEVARD	Unverified	-	-
20-10-314-015-0000	5408 S PRAIRIE AVE	Owned by City	-	RM-5	3 WASHINGTON PARK	Partially Verified	-	-
17-34-318-007-0000	3719 S GILES AVE	Owned by City	-	RM-5	3 DOUGLAS	Partially Verified	-	-
20-03-200-006-0000	3921 S DR MARTIN LUTHER KING JR DR	Owned by City	-	RM-5	3 GRAND BOULEVARD	Partially Verified	-	-
20-16-206-081-0000	5642 S LAFAYETTE AVE	Owned by City	-	RS-3	3 WASHINGTON PARK	Unverified	-	-
17-34-313-009-0000	3708 S WABASH AVE	Owned by City	-	RM-5	3 DOUGLAS	Partially Verified	-	-
20-10-311-019-0000	5310 S PRAIRIE AVE	Owned by City	-	RM-5	3 WASHINGTON PARK	Partially Verified	-	-
20-03-401-036-0000	4336 S FORRESTVILLE AVE	Owned by City	-	RT-4	3 GRAND BOULEVARD	Partially Verified	-	-
20-10-305-046-0000	5246 S CALUMET AVE	Owned by City	-	RM-5	3 WASHINGTON PARK	Partially Verified	-	-
20-16-205-015-0000	5631 S LA SALLE ST	Owned by City	-	M1-1	3 ENGLEWOOD	Unverified	-	-
20-03-222-020-0000	445 E 42ND PL	Owned by City	-	RM-5	3 GRAND BOULEVARD	Partially Verified	-	-
20-03-109-041-0000	4052 S PRAIRIE AVE	Owned by City	-	RM-5	3 GRAND BOULEVARD	Partially Verified	-	-
20-03-302-020-0000	4344 S INDIANA AVE	Owned by City	-	RM-5	3 GRAND BOULEVARD	Unverified	-	-
20-09-310-002-0000	5203 S UNION AVE	Owned by City	-	RS-3	3 NEW CITY	Unverified	-	-
20-09-302-014-0000	5135 S UNION AVE	Owned by City	-	RS-3	3 NEW CITY	Partially Verified	-	-
20-16-205-047-0000	5632 S PERRY AVE	Owned by City	-	RS-3	3 WASHINGTON PARK	Partially Verified	-	-
20-03-303-027-0000	221 E 43RD ST	Owned by City	-	B3-3	3 GRAND BOULEVARD	Unverified	-	-
20-09-212-033-0000	4955 S PRINCETON AVE	Owned by City	-	RS-3	3 FULLER PARK	Unverified	-	-
20-03-106-016-0000	4008 S WABASH AVE	Owned by City	-	RM-5	3 GRAND BOULEVARD	Partially Verified	-	-

20-04-222-069-0000	4248 S WELLS ST	Owned by City	-	RS-3	3 FULLER PARK	Unverified	-
20-16-206-073-0000	5620 S LAFAYETTE AVE	Owned by City	-	RS-3	3 WASHINGTON PARK	Partially Verified	-
17-34-300-037-0000	3518 S WABASH AVE	Owned by City	-	B3-3	3 DOUGLAS	Unverified	-
20-03-108-012-0000	4049 S MICHIGAN AVE	Owned by City	-	RM-5	3 GRAND BOULEVARD	Unverified	-
20-10-312-014-0000	5345 S PRAIRIE AVE	Owned by City	-	RM-5	3 WASHINGTON PARK	Partially Verified	-
20-10-305-030-0000	5243 S PRAIRIE AVE	Owned by City	-	RM-5	3 WASHINGTON PARK	Partially Verified	-
20-03-122-042-0000	4242 S CALUMET AVE	Owned by City	-	RM-5	3 GRAND BOULEVARD	Partially Verified	-
20-15-104-011-0000	347 E GARFIELD BLVD	Owned by City	-	B1-2	3 WASHINGTON PARK	Partially Verified	-
20-03-310-017-0000	4453 S PRAIRIE AVE	Owned by City	-	RM-5	3 GRAND BOULEVARD	Partially Verified	-
20-03-304-025-0000	4310 S CALUMET AVE	Owned by City	-	RM-5	3 GRAND BOULEVARD	Partially Verified	-
20-03-418-011-0000	629 E 45TH ST	Owned by City	-	RT-4	3 GRAND BOULEVARD	Partially Verified	-
20-09-416-028-0000	5421 S SHIELDS AVE	Owned by City	-	RS-3	3 FULLER PARK	Unverified	-
20-03-104-029-0000	3916 S CALUMET AVE	Owned by City	-	M1-3	3 GRAND BOULEVARD	Unverified	-
20-09-318-026-0000	5304 S LOWE AVE	Owned by City	-	RS-3	3 NEW CITY	Unverified	-
20-10-100-037-0000	4724 S WABASH AVE	Owned by City	-	RT-4	3 GRAND BOULEVARD	Partially Verified	-
20-10-123-011-0000	5027 S CALUMET AVE	Owned by City	-	RM-5	3 GRAND BOULEVARD	Partially Verified	-
20-04-222-051-0000	4217 S PRINCETON AVE	Owned by City	-	RS-3	3 FULLER PARK	Partially Verified	-
20-10-110-026-0000	4846 S CALUMET AVE	Owned by City	-	RM-5	3 GRAND BOULEVARD	Partially Verified	-
20-09-417-015-0000	5339 S PRINCETON AVE	Owned by City	-	RS-3	3 FULLER PARK	Partially Verified	-
20-16-205-013-0000	5607 S LA SALLE ST	Owned by City	-	RS-3	3 ENGLEWOOD	Partially Verified	-
20-10-123-005-0000	5015 S CALUMET AVE	Owned by City	-	RM-5	3 GRAND BOULEVARD	Partially Verified	-
17-27-108-002-0000	2313 S STATE ST	Owned by City	-	DX-3	3 NEAR SOUTH SIDE	Partially Verified	-
20-16-206-053-0000	5524 S LAFAYETTE AVE	Owned by City	-	RS-3	3 WASHINGTON PARK	Partially Verified	-
20-10-310-027-0000	5433 S MICHIGAN AVE	Owned by City	-	RM-5	3 WASHINGTON PARK	Partially Verified	-
20-09-410-005-0000	5211 S PRINCETON AVE	Owned by City	-	RS-3	3 FULLER PARK	Unverified	-
20-10-116-021-0000	4926 S CALUMET AVE	Owned by City	-	POS-2	3 GRAND BOULEVARD	Partially Verified	-
20-09-410-020-0000	5247 S PRINCETON AVE	Owned by City	-	RS-3	3 FULLER PARK	Unverified	-
20-04-223-027-0000	4232 S WELLS ST	Owned by City	-	RS-3	3 FULLER PARK	Partially Verified	-
20-16-205-042-0000	5620 S PERRY AVE	Owned by City	-	RS-3	3 WASHINGTON PARK	Partially Verified	-
20-03-310-018-0000	4457 S PRAIRIE AVE	Owned by City	-	RM-5	3 GRAND BOULEVARD	Partially Verified	-
20-09-409-008-0000	320 W 53RD ST	Owned by City	-	RS-3	3 FULLER PARK	Partially Verified	-
20-16-205-014-0000	5619 S LA SALLE ST	Owned by City	-	M1-1	3 ENGLEWOOD	Unverified	-
20-10-310-033-0000	5314 S INDIANA AVE	Owned by City	-	RM-5	3 WASHINGTON PARK	Partially Verified	-
20-09-302-003-0000	5107 S UNION AVE	Owned by City	-	RS-3	3 NEW CITY	Partially Verified	-
20-03-200-020-0000	513 E PERSHING RD	Owned by City	-	B3-3	3 GRAND BOULEVARD	Partially Verified	-
20-09-319-015-0000	5337 S LOWE AVE	Owned by City	-	RS-3	3 NEW CITY	Unverified	-
20-09-200-029-0000	4758 S SHIELDS AVE	Owned by City	-	RS-3	3 FULLER PARK	Unverified	-
17-34-306-019-0000	23 E 36TH PL	Owned by City	-	RM-5	3 DOUGLAS	Unverified	-
20-09-401-013-0000	312 W 52ND ST	Owned by City	-	RS-3	3 FULLER PARK	Unverified	-
20-03-321-011-0000	4641 S INDIANA AVE	Owned by City	-	RM-5	3 GRAND BOULEVARD	Partially Verified	-
20-09-310-005-0000	5209 S UNION AVE	Owned by City	-	RS-3	3 NEW CITY	Partially Verified	-
20-03-118-004-0000	4215 S STATE ST	Owned by City	-	M1-2	3 GRAND BOULEVARD	Unverified	-
20-16-204-055-0000	5632 S LA SALLE ST	Owned by City	-	RS-3	3 ENGLEWOOD	Unverified	-
20-03-320-016-0000	4610 S INDIANA AVE	Owned by City	-	RM-5	3 GRAND BOULEVARD	Partially Verified	-
20-03-222-030-0000	444 E 43RD ST	Owned by City	-	B3-3	3 GRAND BOULEVARD	Partially Verified	-
20-09-319-039-0000	5312 S WALLACE ST	Owned by City	-	RS-3	3 NEW CITY	Unverified	-
20-03-310-026-0000	4442 S CALUMET AVE	Owned by City	-	RM-5	3 GRAND BOULEVARD	Partially Verified	-
20-03-109-037-0000	220 E 41ST ST	Owned by City	-	RM-5	3 GRAND BOULEVARD	Partially Verified	-
20-03-421-030-0000	4010 S VINCENTNES AVE	Owned by City	-	RT-4	3 GRAND BOULEVARD	Partially Verified	-
20-09-410-023-0000	5253 S PRINCETON AVE	Owned by City	-	RS-3	3 FULLER PARK	Partially Verified	-
20-09-200-039-0000	324 W 48TH PL	Owned by City	-	RS-3	3 FULLER PARK	Partially Verified	-
20-09-201-040-0000	4712 S PRINCETON AVE	Owned by City	-	RS-3	3 FULLER PARK	Partially Verified	-
20-09-416-056-0000	5358 S PRINCETON AVE	Owned by City	-	RS-3	3 FULLER PARK	Unverified	-
20-03-422-005-0000	425 E 46TH PL	Owned by City	-	RM-5	3 GRAND BOULEVARD	Partially Verified	-
20-10-312-020-0000	5318 S CALUMET AVE	Owned by City	-	RM-5	3 WASHINGTON PARK	Partially Verified	-
20-03-116-027-0000	4144 S CALUMET AVE	Owned by City	-	RM-5	3 GRAND BOULEVARD	Partially Verified	-
17-27-108-001-0000	2311 S STATE ST	Owned by City	-	DX-3	3 NEAR SOUTH SIDE	Partially Verified	-
20-10-123-024-0000	5031 S CALUMET AVE	Owned by City	-	RM-5	3 GRAND BOULEVARD	Partially Verified	-
17-34-326-046-0000	306 E PERSHING RD	Owned by City	-	B3-3	3 DOUGLAS	Partially Verified	-
20-04-443-035-0000	131 W 46TH PL	Owned by City	-	M1-2	3 FULLER PARK	Partially Verified	-
20-09-422-047-0000	5400 S FEDERAL ST	Owned by City	-	M1-2	3 WASHINGTON PARK	Partially Verified	-
20-09-400-018-0000	5112 S PRINCETON AVE	Owned by City	-	RS-3	3 FULLER PARK	Partially Verified	-
20-09-201-034-0000	4803 S SHIELDS AVE	Owned by City	-	RS-3	3 FULLER PARK	Partially Verified	-
17-34-313-006-0000	13 E 37TH ST	Owned by City	-	C1-3	3 DOUGLAS	Partially Verified	-
20-16-205-005-0000	5537 S LA SALLE ST	Owned by City	-	RS-3	3 ENGLEWOOD	Partially Verified	-
20-03-424-024-0000	542 E 47TH ST	Owned by City	-	B1-3	3 GRAND BOULEVARD	Unverified	-
20-16-205-006-0000	5541 S LA SALLE ST	Owned by City	-	RS-3	3 ENGLEWOOD	Unverified	-
20-09-416-043-0000	5316 S PRINCETON AVE	Owned by City	-	RS-3	3 FULLER PARK	Unverified	-
20-10-105-005-0000	4704 S DR MARTIN LUTHER KING JR DR	Owned by City	-	B1-5	3 GRAND BOULEVARD	Partially Verified	-
20-16-206-072-0000	5616 S LAFAYETTE AVE	Owned by City	-	RS-3	3 WASHINGTON PARK	Partially Verified	-
20-10-105-004-0000	4702 S DR MARTIN LUTHER KING JR DR	Owned by City	-	B1-5	3 GRAND BOULEVARD	Partially Verified	-
20-09-401-011-0000	316 W 52ND ST	Owned by City	-	RS-3	3 FULLER PARK	Unverified	-
20-09-409-019-0000	5246 S PRINCETON AVE	Owned by City	-	RS-3	3 FULLER PARK	Partially Verified	-
20-09-310-017-0000	5241 S UNION AVE	Owned by City	-	RS-3	3 NEW CITY	Unverified	-
20-09-319-040-0000	5314 S WALLACE ST	Owned by City	-	RS-3	3 NEW CITY	Unverified	-
20-16-206-043-0000	5647 S PERRY AVE	Owned by City	-	RS-3	3 WASHINGTON PARK	Partially Verified	-
20-09-211-050-0000	4954 S PRINCETON AVE	Owned by City	-	RS-3	3 FULLER PARK	Unverified	-
20-10-201-010-0000	4710 S FORRESTVILLE AVE	Owned by City	-	RM-5	3 GRAND BOULEVARD	Partially Verified	-
20-03-122-037-0000	4230 S CALUMET AVE	Owned by City	-	RM-5	3 GRAND BOULEVARD	Partially Verified	-
20-03-111-020-0000	4022 S DR MARTIN LUTHER KING JR DR	Owned by City	-	RM-5	3 GRAND BOULEVARD	Partially Verified	-
20-16-206-006-0000	35 W GARFIELD BLVD	Owned by City	-	RT-4	3 WASHINGTON PARK	Partially Verified	-
17-34-313-007-0000	12 E 37TH PL	Owned by City	-	C1-3	3 DOUGLAS	Unverified	-
20-10-109-014-0000	219 E 48TH ST	Owned by City	-	RM-5	3 GRAND BOULEVARD	Partially Verified	-
20-09-401-015-0000	5136 S PRINCETON AVE	Owned by City	-	RS-3	3 FULLER PARK	Unverified	-
20-09-310-024-0000	5200 S LOWE AVE	Owned by City	-	RS-3	3 NEW CITY	Unverified	-
20-03-418-001-0000	601 E 45TH ST	Owned by City	-	RT-4	3 GRAND BOULEVARD	Partially Verified	-
20-09-202-030-0000	4761 S PRINCETON AVE	Owned by City	-	RS-3	3 FULLER PARK	Unverified	-
17-27-108-013-0000	2319 S STATE ST	Owned by City	-	DX-3	3 NEAR SOUTH SIDE	Partially Verified	-
20-03-422-029-0000	4652 S VINCENTNES AVE	Owned by City	-	C2-1	3 GRAND BOULEVARD	Partially Verified	-
20-10-302-020-0000	5122 S INDIANA AVE	Owned by City	-	RM-5	3 WASHINGTON PARK	Partially Verified	-
20-09-416-009-0000	5327 S SHIELDS AVE	Owned by City	-	RS-3	3 FULLER PARK	Partially Verified	-
20-09-415-003-0000	344 W GARFIELD BLVD	Owned by City	-	B3-2	3 FULLER PARK	Unverified	-
20-09-408-024-0000	5222 S PRINCETON AVE	Owned by City	-	RS-3	3 FULLER PARK	Partially Verified	-
20-04-409-020-0000	4423 S WELLS ST	Owned by City	-	RS-3	3 FULLER PARK	Partially Verified	-
20-04-414-026-0000	4466 S SHIELDS AVE	Owned by City	-	RS-3	3 FULLER PARK	Unverified	-
20-10-104-009-0000	4743 S PRAIRIE AVE	Owned by City	-	RM-5	3 GRAND BOULEVARD	Partially Verified	-
20-09-417-069-0000	5430 S WELLS ST	Owned by City	-	RS-3	3 FULLER PARK	Unverified	-
20-09-416-002-0000	5306 S SHIELDS AVE	Owned by City	-	RS-3	3 FULLER PARK	Partially Verified	-
20-10-122-009-0000	5000 S CALUMET AVE	Owned by City	-	RM-5	3 GRAND BOULEVARD	Partially Verified	-
20-03-323-019-0000	4640 S DR MARTIN LUTHER KING JR DR	Owned by City	-	B3-3	3 GRAND BOULEVARD	Partially Verified	-
20-10-201-011-0000	4720 S FORRESTVILLE AVE	Owned by City	-	RM-5	3 GRAND BOULEVARD	Partially Verified	-

20-10-100-032-0000	4738 S WABASH AVE	Owned by City	-	RT-4	3 GRAND BOULEVARD	Partially Verified	-
17-34-306-045-0000	3671 S STATE ST	Owned by City	-	C2-3	3 DOUGLAS	Unverified	-
20-16-206-026-0000	5605 S PERRY AVE	Owned by City	-	RS-3	3 WASHINGTON PARK	Partially Verified	-
20-09-310-042-0000	5244 S LOWE AVE	Owned by City	-	RS-3	3 NEW CITY	Unverified	-
20-03-108-030-0000	4005 S MICHIGAN AVE	Owned by City	-	M1-3	3 GRAND BOULEVARD	Partially Verified	-
20-10-113-013-0000	4935 S WABASH AVE	Owned by City	-	RT-4	3 GRAND BOULEVARD	Partially Verified	-
20-03-315-034-0000	4546 S PRAIRIE AVE	Owned by City	-	RM-5	3 GRAND BOULEVARD	Partially Verified	-
20-09-401-002-0000	325 W 51ST PL	Owned by City	-	RS-3	3 FULLER PARK	Unverified	-
20-03-400-024-0000	4320 S VERNON AVE	Owned by City	-	RM-5	3 GRAND BOULEVARD	Partially Verified	-
20-16-206-004-0000	41 W GARFIELD BLVD	Owned by City	-	RT-4	3 WASHINGTON PARK	Partially Verified	-
20-10-312-003-0000	5313 S PRAIRIE AVE	Owned by City	-	RM-5	3 WASHINGTON PARK	Partially Verified	-
20-10-302-036-0000	5168 S INDIANA AVE	Owned by City	-	RM-5	3 WASHINGTON PARK	Partially Verified	-
20-10-309-009-0000	5323 S WABASH AVE	Owned by City	-	RT-4	3 WASHINGTON PARK	Partially Verified	-
20-10-305-020-0000	5118 S CALUMET AVE	Owned by City	-	RM-5	3 WASHINGTON PARK	Partially Verified	-
17-34-323-016-0000	3809 S MICHIGAN AVE	Owned by City	-	C1-3	3 DOUGLAS	Partially Verified	-
20-09-303-018-0000	5135 S LOWE AVE	Owned by City	-	RS-3	3 NEW CITY	Partially Verified	-
20-09-211-051-0000	4956 S PRINCETON AVE	Owned by City	-	RS-3	3 FULLER PARK	Unverified	-
20-09-416-084-0000	315 W 53RD ST	Owned by City	-	RS-3	3 FULLER PARK	Partially Verified	-
20-10-209-004-0000	4823 S VINCEANNES AVE	Owned by City	-	RM-5	3 GRAND BOULEVARD	Partially Verified	-
17-34-308-012-0000	3665 S MICHIGAN AVE	Owned by City	-	C1-3	3 DOUGLAS	Partially Verified	-
20-04-416-007-0000	4445 S PRINCETON AVE	Owned by City	-	RS-3	3 FULLER PARK	Partially Verified	-
20-03-304-026-0000	4312 S CALUMET AVE	Owned by City	-	RM-5	3 GRAND BOULEVARD	Partially Verified	-
17-34-322-017-0000	3827 S WABASH AVE	Owned by City	-	RM-5	3 DOUGLAS	Unverified	-
20-04-403-020-0000	4322 S WENTWORTH AVE	Owned by City	-	B3-1	3 FULLER PARK	Partially Verified	-
20-09-416-072-0000	5442 S PRINCETON AVE	Owned by City	-	B3-2	3 FULLER PARK	Unverified	-
20-03-418-019-0000	4525 S ST LAWRENCE AVE	Owned by City	-	RT-4	3 GRAND BOULEVARD	Partially Verified	-
20-09-416-064-0000	5416 S PRINCETON AVE	Owned by City	-	RS-3	3 FULLER PARK	Unverified	-
20-03-120-020-0000	4226 S INDIANA AVE	Owned by City	-	RM-5	3 GRAND BOULEVARD	Partially Verified	-
20-10-123-008-0000	5021 S CALUMET AVE	Owned by City	-	RM-5	3 GRAND BOULEVARD	Partially Verified	-
20-09-218-019-0000	5045 S SHIELDS AVE	Owned by City	-	RS-3	3 FULLER PARK	Unverified	-
20-10-305-042-0000	5232 S CALUMET AVE	Owned by City	-	RM-5	3 WASHINGTON PARK	Partially Verified	-
17-34-320-021-0000	3749 S STATE ST	Owned by City	-	C1-3	3 DOUGLAS	Unverified	-
20-10-123-006-0000	5017 S CALUMET AVE	Owned by City	-	RM-5	3 GRAND BOULEVARD	Partially Verified	-
20-09-401-006-0000	315 W 51ST PL	Owned by City	-	RS-3	3 FULLER PARK	Unverified	-
20-03-109-040-0000	4050 S PRAIRIE AVE	Owned by City	-	RM-5	3 GRAND BOULEVARD	Partially Verified	-
20-09-211-002-0000	323 W 48TH PL	Owned by City	-	RS-3	3 FULLER PARK	Partially Verified	-
20-03-418-046-0000	624 E 46TH ST	Owned by City	-	RT-4	3 GRAND BOULEVARD	Partially Verified	-
20-09-416-031-0000	5433 S SHIELDS AVE	Owned by City	-	RS-3	3 FULLER PARK	Unverified	-
20-16-200-041-0000	5560 S SHIELDS AVE	Owned by City	-	RS-3	3 ENGLEWOOD	Partially Verified	-
20-09-218-024-0000	5010 S PRINCETON AVE	Owned by City	-	RS-3	3 FULLER PARK	Unverified	-
17-34-308-029-0000	3666 S INDIANA AVE	Owned by City	-	C1-3	3 DOUGLAS	Partially Verified	-
20-09-417-016-0000	5343 S PRINCETON AVE	Owned by City	-	RS-3	3 FULLER PARK	Partially Verified	-
20-16-202-055-0000	5540 S WELLS ST	Owned by City	-	RS-3	3 ENGLEWOOD	Unverified	-
20-03-400-046-0000	4311 S VERNON AVE	Owned by City	-	B3-3	3 GRAND BOULEVARD	Partially Verified	-
20-09-416-085-0000	313 W 53RD ST	Owned by City	-	RS-3	3 FULLER PARK	Partially Verified	-
20-03-418-016-0000	4517 S ST LAWRENCE AVE	Owned by City	-	RT-4	3 GRAND BOULEVARD	Partially Verified	-
20-09-409-007-0000	324 W 53RD ST	Owned by City	-	RS-3	3 FULLER PARK	Unverified	-
20-10-312-015-0000	5351 S PRAIRIE AVE	Owned by City	-	RM-5	3 WASHINGTON PARK	Partially Verified	-
20-10-301-065-0000	5121 S WABASH AVE	Owned by City	-	RT-4	3 WASHINGTON PARK	Partially Verified	-
20-16-200-048-0000	5546 S SHIELDS AVE	Owned by City	-	RS-3	3 ENGLEWOOD	Unverified	-
20-03-421-014-0000	420 E 46TH PL	Owned by City	-	RM-5	3 GRAND BOULEVARD	Unverified	-
20-10-311-013-0000	5347 S INDIANA AVE	Owned by City	-	RM-5	3 WASHINGTON PARK	Partially Verified	-
20-16-204-002-0000	5525 S WENTWORTH AVE	Owned by City	-	RT-4	3 ENGLEWOOD	Unverified	-
20-03-106-031-0000	4030 S WABASH AVE	Owned by City	-	RM-5	3 GRAND BOULEVARD	Partially Verified	-
20-09-318-019-0000	5345 S UNION AVE	Owned by City	-	RS-3	3 NEW CITY	Unverified	-
20-09-212-030-0000	4949 S PRINCETON AVE	Owned by City	-	RS-3	3 FULLER PARK	Unverified	-
20-03-108-005-0000	4019 S MICHIGAN AVE	Owned by City	-	RM-5	3 GRAND BOULEVARD	Unverified	-
20-04-406-049-0000	4420 S SHIELDS AVE	Owned by City	-	RS-3	3 FULLER PARK	Partially Verified	-
20-09-417-059-0000	5364 S WELLS ST	Owned by City	-	RS-3	3 FULLER PARK	Unverified	-
20-09-310-038-0000	5234 S LOWE AVE	Owned by City	-	RS-3	3 NEW CITY	Unverified	-
17-34-322-021-0000	3835 S WABASH AVE	Owned by City	-	RM-5	3 DOUGLAS	Unverified	-
20-10-310-040-0000	5334 S INDIANA AVE	Owned by City	-	RM-5	3 WASHINGTON PARK	Partially Verified	-
20-04-222-016-0000	4211 S PRINCETON AVE	Owned by City	-	RS-3	3 FULLER PARK	Partially Verified	-
20-03-311-020-0000	4451 S CALUMET AVE	Owned by City	-	RM-5	3 GRAND BOULEVARD	Partially Verified	-
20-03-120-016-0000	4212 S INDIANA AVE	Owned by City	-	RM-5	3 GRAND BOULEVARD	Partially Verified	-
20-10-110-028-0000	4850 S CALUMET AVE	Owned by City	-	RM-5	3 GRAND BOULEVARD	Partially Verified	-
20-10-312-002-0000	5309 S PRAIRIE AVE	Owned by City	-	RM-5	3 WASHINGTON PARK	Partially Verified	-
20-09-201-060-0000	4760 S PRINCETON AVE	Owned by City	-	RS-3	3 FULLER PARK	Partially Verified	-
20-03-311-010-0000	4413 S CALUMET AVE	Owned by City	-	RM-5	3 GRAND BOULEVARD	Partially Verified	-
20-03-310-028-0000	4450 S CALUMET AVE	Owned by City	-	RM-5	3 GRAND BOULEVARD	Partially Verified	-
20-04-443-034-0000	123 W 46TH PL	Owned by City	-	M1-2	3 FULLER PARK	Partially Verified	-
17-34-326-019-0000	3841 S GILES AVE	Owned by City	-	RM-5	3 DOUGLAS	Partially Verified	-
20-10-123-023-0000	5029 S CALUMET AVE	Owned by City	-	RM-5	3 GRAND BOULEVARD	Partially Verified	-
20-09-200-021-0000	4728 S SHIELDS AVE	Owned by City	-	RS-3	3 FULLER PARK	Unverified	-
17-34-321-003-0000	3807 S STATE ST	Owned by City	-	C1-3	3 DOUGLAS	Partially Verified	-
20-03-418-047-0000	626 E 46TH ST	Owned by City	-	RT-4	3 GRAND BOULEVARD	Partially Verified	-
20-16-204-059-0000	5644 S LA SALLE ST	Owned by City	-	B3-1	3 ENGLEWOOD	Unverified	-
20-09-414-022-0000	5344 S SHIELDS AVE	Owned by City	-	RS-3	3 FULLER PARK	Partially Verified	-
20-09-416-061-0000	5408 S PRINCETON AVE	Owned by City	-	RS-3	3 FULLER PARK	Unverified	-
20-09-416-080-0000	5409 S SHIELDS AVE	Owned by City	-	RS-3	3 FULLER PARK	Partially Verified	-
20-15-104-010-0000	343 E GARFIELD BLVD	Owned by City	-	B1-2	3 WASHINGTON PARK	Partially Verified	-
20-09-219-001-0000	5001 S PRINCETON AVE	Owned by City	-	RS-3	3 FULLER PARK	Partially Verified	-
20-09-318-021-0000	5349 S UNION AVE	Owned by City	-	RS-3	3 NEW CITY	Unverified	-
20-10-103-010-0000	4741 S INDIANA AVE	Owned by City	-	RM-5	3 GRAND BOULEVARD	Unverified	-
20-04-222-060-0000	4224 S WELLS ST	Owned by City	-	RS-3	3 FULLER PARK	Unverified	-
20-09-211-004-0000	317 W 48TH PL	Owned by City	-	RS-3	3 FULLER PARK	Partially Verified	-
17-21-404-009-0000	1718 S DEARBORN ST	Owned by City	-	PD 676	3 NEAR SOUTH SIDE	Unverified	-
20-03-222-029-0000	442 E 43RD ST	Owned by City	-	B3-3	3 GRAND BOULEVARD	Partially Verified	-
20-09-218-004-0000	5009 S SHIELDS AVE	Owned by City	-	RS-3	3 FULLER PARK	Unverified	-
20-09-218-027-0000	5016 S PRINCETON AVE	Owned by City	-	RS-3	3 FULLER PARK	Unverified	-
17-34-300-036-0000	3514 S WABASH AVE	Owned by City	-	B3-3	3 DOUGLAS	Unverified	-
20-09-417-053-0000	5344 S WELLS ST	Owned by City	-	RS-3	3 FULLER PARK	Partially Verified	-
20-04-414-002-0000	4433 S STEWART AVE	Owned by City	-	RS-3	3 FULLER PARK	Unverified	-
20-03-424-015-0000	4624 S ST LAWRENCE AVE	Owned by City	-	RM-5	3 GRAND BOULEVARD	Unverified	-
20-09-417-028-0000	5411 S PRINCETON AVE	Owned by City	-	RS-3	3 FULLER PARK	Unverified	-
20-16-205-024-0000	5526 S PERRY AVE	Owned by City	-	RS-3	3 WASHINGTON PARK	Partially Verified	-
20-03-415-009-0000	425 E 45TH PL	Owned by City	-	RM-5	3 GRAND BOULEVARD	Partially Verified	-
20-09-212-035-0000	4951 S PRINCETON AVE	Owned by City	-	RS-3	3 FULLER PARK	Partially Verified	-
20-16-204-045-0000	5602 S LA SALLE ST	Owned by City	-	RS-3	3 ENGLEWOOD	Partially Verified	-
20-09-416-086-0000	309 W 53RD ST	Owned by City	-	RS-3	3 FULLER PARK	Partially Verified	-
20-09-200-034-0000	4802 S SHIELDS AVE	Owned by City	-	RS-3	3 FULLER PARK	Unverified	-

20-03-122-035-0000	4226 S CALUMET AVE	Owned by City	-	RM-5	3 GRAND BOULEVARD	Partially Verified	-
20-09-202-016-0000	4725 S PRINCETON AVE	Owned by City	-	RS-3	3 FULLER PARK	Unverified	-
20-10-117-008-0000	4927 S CALUMET AVE	Owned by City	-	RM-5	3 GRAND BOULEVARD	Partially Verified	-
20-16-207-026-0000	5619 S LAFAYETTE AVE	Owned by City	-	RS-3	3 WASHINGTON PARK	Partially Verified	-
20-09-319-019-0000	5347 S LOWE AVE	Owned by City	-	RS-3	3 NEW CITY	Unverified	-
20-16-202-087-0000	5656 S WELLS ST	Owned by City	-	RS-3	3 ENGLEWOOD	Unverified	-
20-10-101-002-0000	49 E 47TH ST	Owned by City	-	B3-2	3 GRAND BOULEVARD	Unverified	-
20-03-304-020-0000	4349 S PRAIRIE AVE	Owned by City	-	RM-5	3 GRAND BOULEVARD	Partially Verified	-
20-03-303-026-0000	221 E 43RD ST	Owned by City	-	B3-3	3 GRAND BOULEVARD	Partially Verified	-
20-03-418-018-0000	4521 S ST LAWRENCE AVE	Owned by City	-	RT-4	3 GRAND BOULEVARD	Partially Verified	-
20-03-104-005-0000	301 E PERSHING RD	Owned by City	-	B3-3	3 GRAND BOULEVARD	Unverified	-
20-16-204-043-0000	5550 S LA SALLE ST	Owned by City	-	RS-3	3 ENGLEWOOD	Unverified	-
20-10-111-014-0000	4853 S CALUMET AVE	Owned by City	-	RM-5	3 GRAND BOULEVARD	Partially Verified	-
20-10-116-015-0000	4955 S PRAIRIE AVE	Owned by City	-	RM-5	3 GRAND BOULEVARD	Partially Verified	-
20-09-202-032-0000	4765 S PRINCETON AVE	Owned by City	-	RS-3	3 FULLER PARK	Unverified	-
20-04-416-005-0000	4441 S PRINCETON AVE	Owned by City	-	RS-3	3 FULLER PARK	Unverified	-
17-34-301-017-0000	3500 S MICHIGAN AVE	Owned by City	-	PD 627	3 DOUGLAS	Unverified	-
20-10-300-038-0000	5110 S WABASH AVE	Owned by City	-	RT-4	3 WASHINGTON PARK	Partially Verified	-
20-09-416-024-0000	5407 S SHIELDS AVE	Owned by City	-	RS-3	3 FULLER PARK	Unverified	-
20-09-218-017-0000	5039 S SHIELDS AVE	Owned by City	-	RS-3	3 FULLER PARK	Unverified	-
20-03-400-064-0000	4334 S VINCENTNES AVE	Owned by City	-	RM-5	3 GRAND BOULEVARD	Partially Verified	-
20-03-105-003-0000	3911 S CALUMET AVE	Owned by City	-	RM-5	3 GRAND BOULEVARD	Partially Verified	-
20-10-312-016-0000	5353 S PRAIRIE AVE	Owned by City	-	RM-5	3 WASHINGTON PARK	Partially Verified	-
20-09-212-061-0000	4861 S PRINCETON AVE	Owned by City	-	RS-3	3 FULLER PARK	Unverified	-
20-16-204-022-0000	5633 S WENTWORTH AVE	Owned by City	-	B3-1	3 ENGLEWOOD	Unverified	-
20-03-222-019-0000	443 E 42ND PL	Owned by City	-	RM-5	3 GRAND BOULEVARD	Partially Verified	-
20-03-315-006-0000	215 E 45TH ST	Owned by City	-	RM-5	3 GRAND BOULEVARD	Partially Verified	-
20-10-200-025-0000	4746 S VINCENTNES AVE	Owned by City	-	RM-5	3 GRAND BOULEVARD	Unverified	-
20-10-314-014-0000	5400 S PRAIRIE AVE	Owned by City	-	RM-5	3 WASHINGTON PARK	Partially Verified	-
20-10-306-028-0000	5231 S CALUMET AVE	Owned by City	-	RM-5	3 WASHINGTON PARK	Partially Verified	-
20-16-206-040-0000	5639 S PERRY AVE	Owned by City	-	RS-3	3 WASHINGTON PARK	Partially Verified	-
20-04-443-020-0000	127 W 46TH PL	Owned by City	-	M1-2	3 FULLER PARK	Partially Verified	-
20-10-304-047-0000	5236 S PRAIRIE AVE	Owned by City	-	RM-5	3 WASHINGTON PARK	Partially Verified	-
20-04-417-003-0000	4435 S WELLS ST	Owned by City	-	RS-3	3 FULLER PARK	Unverified	-
20-09-401-007-0000	313 W 51ST PL	Owned by City	-	RS-3	3 FULLER PARK	Unverified	-
20-04-426-005-0000	209 W 45TH ST	Owned by City	-	B3-1	3 FULLER PARK	Unverified	-
20-04-402-003-0000	251 W 43RD ST	Owned by City	-	B3-1	3 FULLER PARK	Unverified	-
20-09-400-005-0000	315 W 51ST ST	Owned by City	-	RS-3	3 FULLER PARK	Unverified	-
17-34-310-101-0000	3648 S GILES AVE	Owned by City	-	RM-5	3 DOUGLAS	Partially Verified	-
20-16-204-054-0000	5630 S LA SALLE ST	Owned by City	-	RS-3	3 ENGLEWOOD	Unverified	-
20-03-418-013-0000	633 E 45TH ST	Owned by City	-	RT-4	3 GRAND BOULEVARD	Partially Verified	-
20-03-418-045-0000	622 E 46TH ST	Owned by City	-	RT-4	3 GRAND BOULEVARD	Partially Verified	-
20-03-418-024-0000	4539 S ST LAWRENCE AVE	Owned by City	-	RT-4	3 GRAND BOULEVARD	Partially Verified	-
20-10-301-002-0000	5111 S WABASH AVE	Owned by City	-	RT-4	3 WASHINGTON PARK	Partially Verified	-
20-04-222-021-0000	4210 S PRINCETON AVE	Owned by City	-	PD 54	3 FULLER PARK	Partially Verified	-
20-09-218-021-0000	5002 S PRINCETON AVE	Owned by City	-	RS-3	3 FULLER PARK	Unverified	-
20-10-316-003-0000	5413 S CALUMET AVE	Owned by City	-	RS-3	3 WASHINGTON PARK	Partially Verified	-
20-09-400-023-0000	5120 S PRINCETON AVE	Owned by City	-	RS-3	3 FULLER PARK	Unverified	-
20-10-117-009-0000	4929 S CALUMET AVE	Owned by City	-	RM-5	3 GRAND BOULEVARD	Partially Verified	-
20-03-400-070-0000	4352 S VINCENTNES AVE	Owned by City	-	RM-5	3 GRAND BOULEVARD	Partially Verified	-
20-03-109-017-0000	4043 S INDIANA AVE	Owned by City	-	RM-5	3 GRAND BOULEVARD	Partially Verified	-
20-03-200-007-0000	3923 S DR MARTIN LUTHER KING JR DR	Owned by City	-	RM-5	3 GRAND BOULEVARD	Partially Verified	-
20-09-318-041-0000	5340 S LOWE AVE	Owned by City	-	RS-3	3 NEW CITY	Partially Verified	-
20-10-207-022-0000	430 E 48TH PL	Owned by City	-	RM-5	3 GRAND BOULEVARD	Partially Verified	-
20-04-443-025-0000	148 W SWANN ST	Owned by City	-	RS-3	3 FULLER PARK	Partially Verified	-
17-34-313-008-0000	3706 S WABASH AVE	Owned by City	-	RM-5	3 DOUGLAS	Unverified	-
20-10-311-011-0000	5337 S INDIANA AVE	Owned by City	-	RM-5	3 WASHINGTON PARK	Partially Verified	-
20-10-202-019-0000	4738 S ST LAWRENCE AVE	Owned by City	-	RM-5	3 GRAND BOULEVARD	Partially Verified	-
20-03-409-007-0000	4451 S VINCENTNES AVE	Owned by City	-	RM-5	3 GRAND BOULEVARD	Partially Verified	-
20-16-204-028-0000	5645 S WENTWORTH AVE	Owned by City	-	B3-1	3 ENGLEWOOD	Partially Verified	-
20-10-305-047-0000	5246 S CALUMET AVE	Owned by City	-	RM-5	3 WASHINGTON PARK	Partially Verified	-
17-33-415-008-0000	3723 S LA SALLE ST	Owned by City	-	RT-4	3 ARMOUR SQUARE	Unverified	-
20-09-414-032-0000	5404 S SHIELDS AVE	Owned by City	-	RS-3	3 FULLER PARK	Partially Verified	-
20-03-414-030-0000	4510 S VINCENTNES AVE	Owned by City	-	RM-5	3 GRAND BOULEVARD	Partially Verified	-
20-10-108-014-0000	4816 S INDIANA AVE	Owned by City	-	RM-5	3 GRAND BOULEVARD	Partially Verified	-
20-03-203-027-0000	521 E OAKWOOD BLVD	Owned by City	-	RM-5	3 GRAND BOULEVARD	Partially Verified	-
17-34-306-026-0000	3638 S WABASH AVE	Owned by City	-	RM-5	3 DOUGLAS	Unverified	-
20-03-122-038-0000	4232 S CALUMET AVE	Owned by City	-	RM-5	3 GRAND BOULEVARD	Partially Verified	-
20-03-418-014-0000	635 E 45TH ST	Owned by City	-	RT-4	3 GRAND BOULEVARD	Partially Verified	-
20-09-302-040-0000	5134 S LOWE AVE	Owned by City	-	RS-3	3 NEW CITY	Unverified	-
20-16-200-028-0000	5542 S SHIELDS AVE	Owned by City	-	RS-3	3 ENGLEWOOD	Unverified	-
20-10-117-003-0000	4907 S CALUMET AVE	Owned by City	-	RM-5	3 GRAND BOULEVARD	Partially Verified	-
20-03-311-005-0000	4409 S CALUMET AVE	Owned by City	-	RM-5	3 GRAND BOULEVARD	Partially Verified	-
20-09-200-003-0000	355 W 47TH ST	Owned by City	-	M1-2	3 FULLER PARK	Partially Verified	-
20-03-118-028-0000	4246 S WABASH AVE	Owned by City	-	RM-5	3 GRAND BOULEVARD	Partially Verified	-
20-16-204-067-0000	5650 S LA SALLE ST	Owned by City	-	B3-1	3 ENGLEWOOD	Unverified	-
20-09-414-053-0000	5426 S SHIELDS AVE	Owned by City	-	POS-2	3 FULLER PARK	Partially Verified	-
20-09-416-087-0000	5300 S PRINCETON AVE	Owned by City	-	RS-3	3 FULLER PARK	Partially Verified	-
20-03-123-001-0000	4201 S CALUMET AVE	Owned by City	-	RM-5	3 GRAND BOULEVARD	Partially Verified	-
20-03-106-029-0000	4036 S WABASH AVE	Owned by City	-	RM-5	3 GRAND BOULEVARD	Partially Verified	-
20-03-418-048-0000	4548 S CHAMPLAIN AVE	Owned by City	-	RT-4	3 GRAND BOULEVARD	Partially Verified	-
20-10-106-042-0000	4847 S STATE ST	Owned by City	-	RT-4	3 GRAND BOULEVARD	Partially Verified	-
20-04-416-010-0000	4453 S PRINCETON AVE	Owned by City	-	RS-3	3 FULLER PARK	Unverified	-
20-16-204-050-0000	5618 S LA SALLE ST	Owned by City	-	RS-3	3 ENGLEWOOD	Partially Verified	-
20-16-205-016-0000	5659 S LA SALLE ST	Owned by City	-	M1-1	3 ENGLEWOOD	Partially Verified	-
20-03-310-027-0000	4446 S CALUMET AVE	Owned by City	-	RM-5	3 GRAND BOULEVARD	Partially Verified	-
20-10-303-021-0000	5248 S INDIANA AVE	Owned by City	-	RM-5	3 WASHINGTON PARK	Partially Verified	-
20-03-111-011-0000	4047 S CALUMET AVE	Owned by City	-	RM-5	3 GRAND BOULEVARD	Partially Verified	-
20-16-204-066-0000	5648 S LA SALLE ST	Owned by City	-	B3-1	3 ENGLEWOOD	Unverified	-
20-10-305-043-0000	5234 S CALUMET AVE	Owned by City	-	RM-5	3 WASHINGTON PARK	Partially Verified	-
20-09-219-010-0000	5025 S PRINCETON AVE	Owned by City	-	RS-3	3 FULLER PARK	Unverified	-
20-09-416-060-0000	5404 S PRINCETON AVE	Owned by City	-	RS-3	3 FULLER PARK	Unverified	-
20-04-415-029-0000	4460 S PRINCETON AVE	Owned by City	-	RS-3	3 FULLER PARK	Unverified	-
20-04-402-020-0000	4324 S WELLS ST	Owned by City	-	RS-3	3 FULLER PARK	Partially Verified	-
20-09-318-049-0000	5356 S LOWE AVE	Owned by City	-	RS-3	3 NEW CITY	Unverified	-
20-09-417-026-0000	5405 S PRINCETON AVE	Owned by City	-	RS-3	3 FULLER PARK	Unverified	-
20-03-220-028-0000	436 E 42ND PL	Owned by City	-	RM-5	3 GRAND BOULEVARD	Partially Verified	-
20-16-205-008-0000	5547 S LA SALLE ST	Owned by City	-	RS-3	3 ENGLEWOOD	Partially Verified	-
20-10-309-067-0000	5405 S WABASH AVE	Owned by City	-	RT-4	3 WASHINGTON PARK	Partially Verified	-
20-10-303-019-0000	5238 S INDIANA AVE	Owned by City	-	RM-5	3 WASHINGTON PARK	Partially Verified	-
20-03-320-018-0000	4620 S INDIANA AVE	Owned by City	-	RM-5	3 GRAND BOULEVARD	Partially Verified	-

20-03-418-022-0000	4533 S ST LAWRENCE AVE	Owned by City	-	RT-4	3 GRAND BOULEVARD	Partially Verified	-
20-03-418-023-0000	4535 S ST LAWRENCE AVE	Owned by City	-	RT-4	3 GRAND BOULEVARD	Partially Verified	-
20-03-407-014-0000	440 E 45TH ST	Owned by City	-	RM-5	3 GRAND BOULEVARD	Partially Verified	-
20-09-310-016-0000	5237 S UNION AVE	Owned by City	-	RS-3	3 NEW CITY	Unverified	-
20-09-303-019-0000	5137 S LOWE AVE	Owned by City	-	RS-3	3 NEW CITY	Partially Verified	-
20-10-200-017-0000	432 E 48TH ST	Owned by City	-	RM-5	3 GRAND BOULEVARD	Partially Verified	-
20-15-103-014-0000	225 E GARFIELD BLVD	Owned by City	-	B1-2	3 WASHINGTON PARK	Unverified	-
20-03-116-011-0000	4100 S CALUMET AVE	Owned by City	-	RM-5	3 GRAND BOULEVARD	Partially Verified	-
20-10-306-027-0000	5227 S CALUMET AVE	Owned by City	-	RM-5	3 WASHINGTON PARK	Partially Verified	-
20-16-204-020-0000	5625 S WENTWORTH AVE	Owned by City	-	B3-1	3 ENGLEWOOD	Unverified	-
20-09-414-030-0000	5400 S SHIELDS AVE	Owned by City	-	RS-3	3 FULLER PARK	Unverified	-
20-03-304-044-0000	4314 S CALUMET AVE	Owned by City	-	RM-5	3 GRAND BOULEVARD	Partially Verified	-
20-09-202-018-0000	4729 S PRINCETON AVE	Owned by City	-	RS-3	3 FULLER PARK	Unverified	-
20-16-206-077-0000	5634 S LAFAYETTE AVE	Owned by City	-	RS-3	3 WASHINGTON PARK	Partially Verified	-
20-10-122-013-0000	5020 S CALUMET AVE	Owned by City	-	RM-5	3 GRAND BOULEVARD	Partially Verified	-
20-10-314-016-0000	5412 S PRAIRIE AVE	Owned by City	-	RM-5	3 WASHINGTON PARK	Partially Verified	-
20-09-318-027-0000	5306 S LOWE AVE	Owned by City	-	RS-3	3 NEW CITY	Unverified	-
17-34-318-010-0000	3725 S GILES AVE	Owned by City	-	RM-5	3 DOUGLAS	Partially Verified	-
17-34-309-051-0000	3665 S INDIANA AVE	Owned by City	-	RM-5	3 DOUGLAS	Partially Verified	-
20-10-310-003-0000	5317 S MICHIGAN AVE	Owned by City	-	RM-5	3 WASHINGTON PARK	Partially Verified	-
20-09-201-072-0000	322 W 48TH PL	Owned by City	-	RS-3	3 FULLER PARK	Partially Verified	-
20-15-312-041-0000	3117 S STATE ST	Owned by City	-	PD 1	3 DOUGLAS	Partially Verified	-
20-10-302-009-0000	5147 S MICHIGAN AVE	Owned by City	-	RM-5	3 WASHINGTON PARK	Partially Verified	-
20-16-204-060-0000	5646 S LA SALLE ST	Owned by City	-	B3-1	3 ENGLEWOOD	Unverified	-
17-34-321-018-0000	21 E 38TH ST	Owned by City	-	C1-3	3 DOUGLAS	Unverified	-
20-10-122-015-0000	5034 S CALUMET AVE	Owned by City	-	RM-5	3 GRAND BOULEVARD	Partially Verified	-
17-34-310-075-0000	3562 S GILES AVE	Owned by City	-	RM-5	3 DOUGLAS	Partially Verified	-
17-34-321-006-0000	3823 S STATE ST	Owned by City	-	C1-3	3 DOUGLAS	Partially Verified	-
20-10-305-024-0000	5161 S PRAIRIE AVE	Owned by City	-	RM-5	3 WASHINGTON PARK	Partially Verified	-
20-09-302-013-0000	5133 S UNION AVE	Owned by City	-	RS-3	3 NEW CITY	Partially Verified	-
20-10-304-050-0000	5252 S PRAIRIE AVE	Owned by City	-	RM-5	3 WASHINGTON PARK	Partially Verified	-
20-10-312-017-0000	306 E 54TH ST	Owned by City	-	RM-5	3 WASHINGTON PARK	Partially Verified	-
20-09-417-068-0000	5428 S WELLS ST	Owned by City	-	RS-3	3 FULLER PARK	Partially Verified	-
20-09-416-032-0000	5335 S SHIELDS AVE	Owned by City	-	RS-3	3 FULLER PARK	Partially Verified	-
17-34-323-014-0000	3805 S MICHIGAN AVE	Owned by City	-	C1-3	3 DOUGLAS	Partially Verified	-
20-10-305-041-0000	5230 S CALUMET AVE	Owned by City	-	RM-5	3 WASHINGTON PARK	Partially Verified	-
17-34-321-007-0000	3825 S STATE ST	Owned by City	-	C1-3	3 DOUGLAS	Partially Verified	-
17-34-313-003-0000	3709 S STATE ST	Owned by City	-	C1-3	3 DOUGLAS	Unverified	-
20-03-108-015-0000	4006 S INDIANA AVE	Owned by City	-	RM-5	3 GRAND BOULEVARD	Partially Verified	-
20-09-401-023-0000	5158 S PRINCETON AVE	Owned by City	-	RS-3	3 FULLER PARK	Unverified	-
20-09-402-010-0000	5149 S PRINCETON AVE	Owned by City	-	RS-3	3 FULLER PARK	Unverified	-
17-34-318-013-0000	3731 S GILES AVE	Owned by City	-	RM-5	3 DOUGLAS	Partially Verified	-
20-10-123-013-0000	5035 S CALUMET AVE	Owned by City	-	RM-5	3 GRAND BOULEVARD	Partially Verified	-
17-34-306-025-0000	35 E 36TH PL	Owned by City	-	RM-5	3 DOUGLAS	Unverified	-
20-09-310-011-0000	5227 S UNION AVE	Owned by City	-	RS-3	3 NEW CITY	Unverified	-
20-09-201-018-0000	4731 S SHIELDS AVE	Owned by City	-	RS-3	3 FULLER PARK	Partially Verified	-
20-04-446-011-0000	150 W SWANN ST	Owned by City	-	RS-3	3 FULLER PARK	Partially Verified	-
20-10-116-014-0000	4953 S PRAIRIE AVE	Owned by City	-	RM-5	3 GRAND BOULEVARD	Partially Verified	-
20-16-206-013-0000	5521 S PERRY AVE	Owned by City	-	RS-3	3 WASHINGTON PARK	Partially Verified	-
20-09-302-030-0000	5114 S LOWE AVE	Owned by City	-	RS-3	3 NEW CITY	Unverified	-
17-34-306-036-0000	3662 S WABASH AVE	Owned by City	-	RM-5	3 DOUGLAS	Unverified	-
20-09-318-004-0000	5307 S UNION AVE	Owned by City	-	RS-3	3 NEW CITY	Unverified	-
20-09-303-015-0000	5129 S LOWE AVE	Owned by City	-	RS-3	3 NEW CITY	Partially Verified	-
20-03-107-016-0000	4032 S MICHIGAN AVE	Owned by City	-	B3-2	3 GRAND BOULEVARD	Partially Verified	-
20-03-220-023-0000	426 E 42ND PL	Owned by City	-	RM-5	3 GRAND BOULEVARD	Partially Verified	-
20-10-306-009-0000	5137 S CALUMET AVE	Owned by City	-	RM-5	3 WASHINGTON PARK	Partially Verified	-
20-10-200-016-0000	430 E 48TH ST	Owned by City	-	RM-5	3 GRAND BOULEVARD	Partially Verified	-
20-09-414-046-0000	5434 S SHIELDS AVE	Owned by City	-	RS-3	3 FULLER PARK	Partially Verified	-
20-16-205-002-0000	5527 S LA SALLE ST	Owned by City	-	RS-3	3 ENGLEWOOD	Unverified	-
17-34-318-009-0000	3723 S GILES AVE	Owned by City	-	RM-5	3 DOUGLAS	Partially Verified	-
20-03-304-019-0000	4343 S PRAIRIE AVE	Owned by City	-	RM-5	3 GRAND BOULEVARD	Partially Verified	-
20-09-212-031-0000	4951 S PRINCETON AVE	Owned by City	-	RS-3	3 FULLER PARK	Unverified	-
17-34-318-012-0000	3729 S GILES AVE	Owned by City	-	RM-5	3 DOUGLAS	Partially Verified	-
20-03-422-022-0000	4640 S VINCENTNES AVE	Owned by City	-	RM-5	3 GRAND BOULEVARD	Partially Verified	-
17-34-322-042-0000	3840 S MICHIGAN AVE	Owned by City	-	C1-3	3 DOUGLAS	Unverified	-
20-16-200-036-0000	5560 S SHIELDS AVE	Owned by City	-	RS-3	3 ENGLEWOOD	Partially Verified	-
20-10-306-008-0000	5135 S CALUMET AVE	Owned by City	-	RM-5	3 WASHINGTON PARK	Partially Verified	-
20-09-201-023-0000	4742 S PRINCETON AVE	Owned by City	-	RS-3	3 FULLER PARK	Partially Verified	-
20-03-305-003-0000	4317 S CALUMET AVE	Owned by City	-	RM-5	3 GRAND BOULEVARD	Partially Verified	-
20-03-102-016-0000	3928 S INDIANA AVE	Owned by City	-	RM-5	3 GRAND BOULEVARD	Partially Verified	-
20-09-401-004-0000	319 W 51ST PL	Owned by City	-	RS-3	3 FULLER PARK	Partially Verified	-
20-09-212-032-0000	4953 S PRINCETON AVE	Owned by City	-	RS-3	3 FULLER PARK	Unverified	-
20-09-211-049-0000	4950 S PRINCETON AVE	Owned by City	-	RS-3	3 FULLER PARK	Unverified	-
20-10-301-046-0000	5158 S MICHIGAN AVE	Owned by City	-	RM-5	3 WASHINGTON PARK	Partially Verified	-
20-03-316-016-0000	4502 S CALUMET AVE	Owned by City	-	RM-5	3 GRAND BOULEVARD	Partially Verified	-
17-34-318-014-0000	3733 S GILES AVE	Owned by City	-	RM-5	3 DOUGLAS	Partially Verified	-
20-03-109-003-0000	4015 S INDIANA AVE	Owned by City	-	RM-5	3 GRAND BOULEVARD	Unverified	-
20-10-312-013-0000	5341 S PRAIRIE AVE	Owned by City	-	RM-5	3 WASHINGTON PARK	Partially Verified	-
20-03-400-021-0000	4314 S VERNON AVE	Owned by City	-	RM-5	3 GRAND BOULEVARD	Partially Verified	-
20-16-207-023-0000	5609 S LAFAYETTE AVE	Owned by City	-	RS-3	3 WASHINGTON PARK	Partially Verified	-
20-03-418-012-0000	631 E 45TH ST	Owned by City	-	RT-4	3 GRAND BOULEVARD	Partially Verified	-
20-10-111-029-0000	4837 S CALUMET AVE	Owned by City	-	RM-5	3 GRAND BOULEVARD	Partially Verified	-
20-10-104-008-0000	4739 S PRAIRIE AVE	Owned by City	-	RM-5	3 GRAND BOULEVARD	Partially Verified	-
20-03-307-007-0000	4413 S WABASH AVE	Owned by City	-	RT-4	3 GRAND BOULEVARD	Partially Verified	-
17-34-306-028-0000	3642 S WABASH AVE	Owned by City	-	RM-5	3 DOUGLAS	Unverified	-
20-03-102-015-0000	3926 S INDIANA AVE	Owned by City	-	RM-5	3 GRAND BOULEVARD	Partially Verified	-
20-10-122-004-0000	5021 S PRAIRIE AVE	Owned by City	-	RM-5	3 GRAND BOULEVARD	Partially Verified	-
20-09-310-022-0000	5255 S UNION AVE	Owned by City	-	RS-3	3 NEW CITY	Partially Verified	-
20-09-310-009-0000	5221 S UNION AVE	Owned by City	-	RS-3	3 NEW CITY	Unverified	-
20-10-123-007-0000	5019 S CALUMET AVE	Owned by City	-	RM-5	3 GRAND BOULEVARD	Partially Verified	-
20-03-418-053-0000	4558 S CHAMPLAIN AVE	Owned by City	-	RT-4	3 GRAND BOULEVARD	Partially Verified	-
20-16-204-049-0000	5616 S LA SALLE ST	Owned by City	-	RS-3	3 ENGLEWOOD	Partially Verified	-
20-16-206-037-0000	5633 S PERRY AVE	Owned by City	-	RS-3	3 WASHINGTON PARK	Unverified	-
20-10-306-025-0000	5219 S CALUMET AVE	Owned by City	-	RM-5	3 WASHINGTON PARK	Partially Verified	-
20-03-311-004-0000	4407 S CALUMET AVE	Owned by City	-	RM-5	3 GRAND BOULEVARD	Partially Verified	-
20-03-200-008-0000	3925 S DR MARTIN LUTHER KING JR DR	Owned by City	-	RM-5	3 GRAND BOULEVARD	Partially Verified	-
20-03-109-016-0000	4041 S INDIANA AVE	Owned by City	-	RM-5	3 GRAND BOULEVARD	Partially Verified	-
20-03-421-024-0000	4000 S VINCENTNES AVE	Owned by City	-	PD 99	3 GRAND BOULEVARD	Partially Verified	-
20-10-110-013-0000	4839 S PRAIRIE AVE	Owned by City	-	RM-5	3 GRAND BOULEVARD	Partially Verified	-
20-03-121-038-0000	220 E 43RD ST	Owned by City	-	B3-3	3 GRAND BOULEVARD	Partially Verified	-
20-16-206-012-0000	5523 S PERRY AVE	Owned by City	-	RS-3	3 WASHINGTON PARK	Unverified	-

20-16-204-044-0000	5550 S LA SALLE ST	Owned by City	-	RS-3	3 ENGLEWOOD	Unverified	-	-
20-04-414-008-0000	4447 S STEWART AVE	Owned by City	-	RS-3	3 FULLER PARK	Partially Verified	-	-
20-10-310-039-0000	5332 S INDIANA AVE	Owned by City	-	RM-5	3 WASHINGTON PARK	Partially Verified	-	-
20-09-310-037-0000	5232 S LOWE AVE	Owned by City	-	RS-3	3 NEW CITY	Unverified	-	-
20-09-414-034-0000	5408 S SHIELDS AVE	Owned by City	-	RS-3	3 FULLER PARK	Unverified	-	-
20-04-415-013-0000	4461 S SHIELDS AVE	Owned by City	-	RS-3	3 FULLER PARK	Unverified	-	-
20-03-322-019-0000	4618 S CALUMET AVE	Owned by City	-	RM-5	3 GRAND BOULEVARD	Partially Verified	-	-
17-27-108-003-0000	2315 S STATE ST	Owned by City	-	DX-3	3 NEAR SOUTH SIDE	Partially Verified	-	-
20-03-119-011-0000	4247 S WABASH AVE	Owned by City	-	B3-2	3 GRAND BOULEVARD	Partially Verified	-	-
20-10-306-035-0000	5206 S DR MARTIN LUTHER KING JR DR	Owned by City	-	RM-5	3 WASHINGTON PARK	Partially Verified	-	-
20-10-301-025-0000	5221 S WABASH AVE	Owned by City	-	RT-4	3 WASHINGTON PARK	Partially Verified	-	-
20-10-114-009-0000	4933 S MICHIGAN AVE	Owned by City	-	RM-5	3 GRAND BOULEVARD	Partially Verified	-	-
20-09-318-011-0000	5325 S UNION AVE	Owned by City	-	RS-3	3 NEW CITY	Unverified	-	-
20-04-402-018-0000	4318 S WELLS ST	Owned by City	-	RS-3	3 FULLER PARK	Partially Verified	-	-
20-10-111-002-0000	4809 S CALUMET AVE	Owned by City	-	RM-5	3 GRAND BOULEVARD	Partially Verified	-	-
17-34-313-016-0000	3724 S WABASH AVE	Owned by City	-	RM-5	3 DOUGLAS	Partially Verified	-	-
20-09-416-030-0000	5423 S SHIELDS AVE	Owned by City	-	RS-3	3 FULLER PARK	Partially Verified	-	-
20-09-417-070-0000	5434 S WELLS ST	Owned by City	-	RS-3	3 FULLER PARK	Partially Verified	-	-
20-09-400-020-0000	5118 S PRINCETON AVE	Owned by City	-	RS-3	3 FULLER PARK	Unverified	-	-
20-03-303-015-0000	231 E 43RD ST	Owned by City	-	B3-3	3 GRAND BOULEVARD	Partially Verified	-	-
20-09-422-064-0000	5400 S DEARBORN ST	Owned by City	-	RT-4	3 WASHINGTON PARK	Partially Verified	-	-
20-09-310-010-0000	5223 S UNION AVE	Owned by City	-	RS-3	3 NEW CITY	Unverified	-	-
20-09-416-065-0000	5418 S PRINCETON AVE	Owned by City	-	RS-3	3 FULLER PARK	Unverified	-	-
20-09-319-018-0000	5345 S LOWE AVE	Owned by City	-	RS-3	3 NEW CITY	Partially Verified	-	-
20-03-207-020-0000	3969 S VINCENNES AVE	Owned by City	-	RT-4	4 GRAND BOULEVARD	Unverified	-	-
20-03-405-037-0000	714 E 44TH ST	Owned by City	-	RT-4	4 GRAND BOULEVARD	Unverified	-	-
20-03-405-040-0000	724 E 44TH ST	Owned by City	-	RT-4	4 GRAND BOULEVARD	Unverified	-	-
20-03-427-029-0000	4638 S EVANS AVE	Owned by City	-	RT-4	4 GRAND BOULEVARD	Unverified	-	-
20-03-201-058-0000	3907 S VINCENNES AVE	Owned by City	-	B3-3	4 GRAND BOULEVARD	Unverified	-	-
20-03-201-063-0000	3925 S VINCENNES AVE	Owned by City	-	RM-5	4 GRAND BOULEVARD	Unverified	-	-
20-03-201-065-0000	3929 S VINCENNES AVE	Owned by City	-	RM-5	4 GRAND BOULEVARD	Unverified	-	-
20-03-420-007-0000	4523 S EVANS AVE	Owned by City	-	RT-4	4 GRAND BOULEVARD	Unverified	-	-
20-03-420-025-0000	4516 S COTTAGE GROVE AVE	Owned by City	-	B1-5	4 GRAND BOULEVARD	Unverified	-	-
20-03-420-006-0000	4521 S EVANS AVE	Owned by City	-	RT-4	4 GRAND BOULEVARD	Verified	11/10/1997	-
20-03-202-005-0000	718 E PERSHING RD	Owned by City	-	PD 840	4 OAKLAND	Partially Verified	-	-
17-35-103-004-0000	858 E OAKWOOD BLVD	Owned by City	-	RM-5	4 OAKLAND	Partially Verified	-	-
20-02-103-004-0000	3936 S ELLIS AVE	Owned by City	-	RM-5	4 OAKLAND	Unverified	-	-
20-02-103-018-0000	855 E OAKWOOD BLVD	Owned by City	-	RM-5	4 OAKLAND	Unverified	-	-
20-16-207-017-0000	4836 S CHAMPLAIN AVE	Owned by City	-	RM-5	4 GRAND BOULEVARD	Unverified	-	-
20-02-103-037-0000	857 E OAKWOOD BLVD	Owned by City	-	RM-5	4 OAKLAND	Unverified	-	-
20-02-103-042-0000	863 E OAKWOOD BLVD	Owned by City	-	B3-3	4 OAKLAND	Unverified	-	-
20-02-121-012-0000	1000 E 43RD ST	Owned by City	-	B3-3	4 OAKLAND	Verified	9/27/1990	-
17-35-103-008-0000	866 E OAKWOOD BLVD	Owned by City	-	RM-5	4 OAKLAND	Unverified	-	-
17-35-103-012-0000	3906 S LAKE PARK AVE	Owned by City	-	RM-5	4 OAKLAND	Unverified	-	-
20-02-300-008-0000	4323 S COTTAGE GROVE AVE	Owned by City	-	B1-1	4 KENWOOD	Unverified	-	-
20-02-300-021-0000	827 E 43RD ST	Owned by City	-	B3-3	4 KENWOOD	Unverified	-	-
17-35-104-006-0000	3849 S LAKE PARK AVE	Owned by City	-	RM-5	4 OAKLAND	Unverified	-	-
20-03-217-016-0000	537 E BOWEN AVE	Owned by City	-	RT-4	4 GRAND BOULEVARD	Unverified	-	-
20-02-102-012-0000	3983 S DREXEL BLVD	Owned by City	-	RM-5	4 OAKLAND	Unverified	-	-
20-03-211-001-0000	4015 S LANGLEY AVE	Owned by City	-	RT-4	4 GRAND BOULEVARD	Unverified	-	-
17-34-410-044-0000	762 E 37TH ST	Owned by City	-	RM-5	4 OAKLAND	Unverified	-	-
20-03-223-025-0000	536 E 43RD ST	Owned by City	-	RT-4	4 GRAND BOULEVARD	Unverified	-	-
20-10-217-041-0000	510 E 50TH ST	Owned by City	-	RM-5	4 GRAND BOULEVARD	Verified	9/15/1976	-
20-10-226-039-0000	730 E 50TH PL	Owned by City	-	RM-5	4 GRAND BOULEVARD	Unverified	-	-
20-10-211-008-0000	4825 S ST LAWRENCE AVE	Owned by City	-	RM-5	4 GRAND BOULEVARD	Unverified	-	-
20-10-214-006-0000	4812 S COTTAGE GROVE AVE	Owned by City	-	C2-3	4 GRAND BOULEVARD	Unverified	-	-
20-03-426-036-0000	640 E 47TH ST	Owned by City	-	B1-1	4 GRAND BOULEVARD	Verified	5/18/1999	-
20-03-217-005-0000	515 E BOWEN AVE	Owned by City	-	RT-4	4 GRAND BOULEVARD	Unverified	-	-
20-03-426-026-0000	4624 S LANGLEY AVE	Owned by City	-	RT-4	4 GRAND BOULEVARD	Unverified	-	-
20-03-419-030-0000	4547 S CHAMPLAIN AVE	Owned by City	-	RT-4	4 GRAND BOULEVARD	Unverified	-	-
20-03-225-041-0000	4240 S LANGLEY AVE	Owned by City	-	RT-4	4 GRAND BOULEVARD	Unverified	-	-
20-03-226-055-0000	702 E 43RD ST	Owned by City	-	RT-4	4 GRAND BOULEVARD	Unverified	-	-
20-03-227-032-0000	4232 S COTTAGE GROVE AVE	Owned by City	-	C1-3	4 GRAND BOULEVARD	Unverified	-	-
20-03-420-037-0000	4553 S EVANS AVE	Owned by City	-	RT-4	4 GRAND BOULEVARD	Unverified	-	-
17-35-101-030-0000	3753 S ELLIS AVE	Owned by City	-	RM-5	4 OAKLAND	Verified	2/28/1978	-
20-03-214-030-0000	610 E BOWEN AVE	Owned by City	-	RT-4	4 GRAND BOULEVARD	Verified	3/10/1978	-
17-16-241-026-0000	415 S FINANCIAL PL	Owned by City	-	DC-16	4 LOOP	Partially Verified	2/11/1951	-
17-35-102-034-0000	914 E 38TH ST	Owned by City	-	RM-5	4 OAKLAND	Partially Verified	-	-
20-03-218-035-0000	614 E 42ND ST	Owned by City	-	RT-4	4 GRAND BOULEVARD	Verified	4/19/1976	-
17-16-235-022-0000	12 W VAN BUREN ST	Owned by City	-	DX-16	4 LOOP	Unverified	-	-
20-02-103-006-0000	3941 S ELLIS AVE	Owned by City	-	RM-5	4 OAKLAND	Unverified	-	-
20-02-300-010-0000	4331 S COTTAGE GROVE AVE	Owned by City	-	B1-1	4 KENWOOD	Unverified	-	-
17-35-104-010-0000	3865 S LAKE PARK AVE	Owned by City	-	POS-2	4 OAKLAND	Unverified	-	-
20-03-406-023-0000	736 E 44TH ST	Owned by City	-	RT-4	4 GRAND BOULEVARD	Unverified	-	-
20-02-307-065-0000	4462 S BERKELEY AVE	Owned by City	-	RT-4	4 KENWOOD	Unverified	-	-
20-03-406-026-0000	744 E 44TH ST	Owned by City	-	RT-4	4 GRAND BOULEVARD	Unverified	-	-
20-03-219-035-0000	724 E 42ND ST	Owned by City	-	RT-4	4 GRAND BOULEVARD	Unverified	-	-
17-35-101-016-0000	3723 S ELLIS AVE	Owned by City	-	RM-5	4 OAKLAND	Unverified	-	-
17-35-101-031-0000	3757 S ELLIS AVE	Owned by City	-	RM-5	4 OAKLAND	Unverified	-	-
17-35-101-092-0000	3756 S LAKE PARK AVE	Owned by City	-	RM-5	4 OAKLAND	Unverified	-	-
20-11-101-013-0000	4734 S INGLESIDE AVE	Owned by City	-	RT-4	4 KENWOOD	Unverified	-	-
20-11-212-127-0000	5031 S WOODLAWN AVE	Owned by City	-	RM-5	4 KENWOOD	Unverified	-	-
20-11-100-017-0000	4739 S COTTAGE GROVE AVE	Owned by City	-	RM-5	4 KENWOOD	Unverified	-	-
20-03-425-002-0000	4615 S ST LAWRENCE AVE	Owned by City	-	RM-5	4 GRAND BOULEVARD	Unverified	-	-
20-03-425-017-0000	4616 S CHAMPLAIN AVE	Owned by City	-	RT-4	4 GRAND BOULEVARD	Unverified	-	-
20-03-405-010-0000	4329 S LANGLEY AVE	Owned by City	-	RT-4	4 GRAND BOULEVARD	Unverified	-	-
20-03-405-013-0000	4335 S LANGLEY AVE	Owned by City	-	RT-4	4 GRAND BOULEVARD	Unverified	-	-
20-03-201-055-0000	651 E PERSHING RD	Owned by City	-	B3-3	4 GRAND BOULEVARD	Unverified	-	-
20-03-226-022-0000	710 E 43RD ST	Owned by City	-	RT-4	4 GRAND BOULEVARD	Unverified	-	-
20-03-420-036-0000	4556 S COTTAGE GROVE AVE	Owned by City	-	B1-1	4 GRAND BOULEVARD	Unverified	-	-
20-03-202-006-0000	722 E PERSHING RD	Owned by City	-	PD 840	4 OAKLAND	Partially Verified	-	-
20-03-426-005-0000	643 E 46TH ST	Owned by City	-	RT-4	4 GRAND BOULEVARD	Verified	12/18/1997	-
20-02-300-025-0000	839 E 43RD ST	Owned by City	-	B3-3	4 KENWOOD	Verified	3/17/1988	-
17-16-235-008-0000	18 W VAN BUREN ST	Owned by City	-	DX-16	4 LOOP	Unverified	-	-
17-35-104-024-0000	900 E OAKWOOD BLVD	Owned by City	-	B3-3	4 OAKLAND	Unverified	-	-
20-02-103-031-0000	3970 S LAKE PARK AVE	Owned by City	-	RM-5	4 OAKLAND	Unverified	-	-
20-02-120-008-0000	4249 S DREXEL BLVD	Owned by City	-	B3-3	4 OAKLAND	Unverified	-	-
20-03-214-035-0000	622 E BOWEN AVE	Owned by City	-	RT-4	4 GRAND BOULEVARD	Unverified	-	-
20-03-224-036-0000	4214 S CHAMPLAIN AVE	Owned by City	-	RT-4	4 GRAND BOULEVARD	Unverified	-	-
20-03-224-038-0000	4218 S CHAMPLAIN AVE	Owned by City	-	RT-4	4 GRAND BOULEVARD	Unverified	-	-
17-35-104-009-0000	3863 S LAKE PARK AVE	Owned by City	-	RM-5	4 OAKLAND	Unverified	-	-

20-02-315-011-0000	4616 S DREXEL BLVD	Owned by City	-	RM-5	4 KENWOOD	Unverified	-	-
20-02-102-009-0000	3977 S DREXEL BLVD	Owned by City	-	B3-3	4 OAKLAND	Unverified	-	-
20-02-102-017-0000	836 E 40TH ST	Owned by City	-	RM-5	4 OAKLAND	Unverified	-	-
20-02-307-021-0000	4441 S ELLIS AVE	Owned by City	-	RT-4	4 KENWOOD	Unverified	-	-
20-02-113-022-0000	4143 S DREXEL BLVD	Owned by City	-	RM-5	4 OAKLAND	Unverified	-	-
17-35-101-014-0000	3717 S ELLIS AVE	Owned by City	-	RM-5	4 OAKLAND	Unverified	-	-
17-35-101-021-0000	3735 S ELLIS AVE	Owned by City	-	RM-5	4 OAKLAND	Unverified	-	-
20-03-223-024-0000	534 E 43RD ST	Owned by City	-	RT-4	4 GRAND BOULEVARD	Unverified	-	-
17-35-101-024-0000	3818 S ELLIS AVE	Owned by City	-	PD 840	4 OAKLAND	Unverified	-	-
17-35-101-073-0000	3764 S LAKE PARK AVE	Owned by City	-	RM-5	4 OAKLAND	Unverified	-	-
20-11-216-063-0000	4800 S LAKE PARK AVE	Owned by City	-	PD 61	4 KENWOOD	Unverified	-	-
20-10-226-048-0000	710 E 50TH PL	Owned by City	-	RM-5	4 GRAND BOULEVARD	Unverified	-	-
20-11-100-016-0000	4735 S COTTAGE GROVE AVE	Owned by City	-	RM-5	4 KENWOOD	Unverified	-	-
20-03-208-010-0000	743 E OAKWOOD BLVD	Owned by City	-	RM-5	4 GRAND BOULEVARD	Unverified	-	-
17-16-235-029-0000	333 S PLYMOUTH CT	Owned by City	Y	DX-16	4 LOOP	Partially Verified	-	-
20-02-120-006-0000	4245 S DREXEL BLVD	Owned by City	-	RM-5	4 OAKLAND	Verified	-	1/9/1987 -
17-34-122-036-0000	3405 S GILLES AVE	Owned by City	-	RS-3	4 DOUGLAS	Verified	-	11/18/1992 -
20-02-106-040-0000	4043 S DREXEL BLVD	Owned by City	-	RM-5	4 OAKLAND	Verified	-	8/23/1977 -
20-03-211-030-0000	4012 S COTTAGE GROVE AVE	Owned by City	-	C1-3	4 GRAND BOULEVARD	Verified	-	12/27/1978 -
17-15-308-021-0000	1136 S WABASH AVE	Owned by City	-	PD 1326	4 LOOP	Unverified	-	-
17-15-308-022-0000	1146 S WABASH AVE	Owned by City	-	PD 1326	4 LOOP	Unverified	-	-
20-02-106-016-0000	853 E 40TH ST	Owned by City	-	RM-5	4 OAKLAND	Verified	-	5/20/1997 -
20-02-103-041-0000	3928 S LAKE PARK AVE	Owned by City	-	B3-3	4 OAKLAND	Unverified	-	-
17-35-103-002-0000	857 E PERSHING RD	Owned by City	-	RM-5	4 OAKLAND	Unverified	-	-
20-03-214-027-0000	604 E BOWEN AVE	Owned by City	-	RT-4	4 GRAND BOULEVARD	Unverified	-	-
20-03-225-022-0000	626 E 43RD ST	Owned by City	-	RT-4	4 GRAND BOULEVARD	Unverified	-	-
17-35-104-007-0000	3859 S LAKE PARK AVE	Owned by City	-	RM-5	4 OAKLAND	Unverified	-	-
17-35-104-008-0000	3861 S LAKE PARK AVE	Owned by City	-	RM-5	4 OAKLAND	Unverified	-	-
20-02-102-011-0000	3981 S DREXEL BLVD	Owned by City	-	B3-3	4 OAKLAND	Unverified	-	-
20-02-102-030-0000	3984 S ELLIS AVE	Owned by City	-	RM-5	4 OAKLAND	Unverified	-	-
20-03-211-022-0000	753 E 40TH ST	Owned by City	-	RM-5	4 GRAND BOULEVARD	Unverified	-	-
20-03-211-023-0000	755 E 40TH ST	Owned by City	-	RM-5	4 GRAND BOULEVARD	Unverified	-	-
20-02-114-017-0000	1032 E 41ST ST	Owned by City	-	RM-5	4 OAKLAND	Unverified	-	-
20-02-312-017-0000	4508 S ELLIS AVE	Owned by City	-	RT-4	4 KENWOOD	Unverified	-	-
20-02-312-042-0000	4552 S ELLIS AVE	Owned by City	-	RT-4	4 KENWOOD	Unverified	-	-
20-02-117-039-0000	4156 S LAKE PARK AVE	Owned by City	-	RM-5	4 OAKLAND	Unverified	-	-
17-35-101-006-0000	3711 S ELLIS AVE	Owned by City	-	RM-5	4 OAKLAND	Unverified	-	-
17-35-101-015-0000	3721 S ELLIS AVE	Owned by City	-	RM-5	4 OAKLAND	Unverified	-	-
20-02-404-072-0000	4555 S LAKE PARK AVE	Owned by City	-	RM-5	4 KENWOOD	Unverified	-	-
20-11-100-020-0000	4757 S COTTAGE GROVE AVE	Owned by City	-	RM-5	4 KENWOOD	Unverified	-	-
20-10-217-028-0000	4914 S FORRESTVILLE AVE	Owned by City	-	RM-5	4 GRAND BOULEVARD	Unverified	-	-
20-10-218-009-0000	4927 S FORRESTVILLE AVE	Owned by City	-	RM-5	4 GRAND BOULEVARD	Unverified	-	-
20-10-218-011-0000	4939 S FORRESTVILLE AVE	Owned by City	-	RM-5	4 GRAND BOULEVARD	Unverified	-	-
20-10-211-007-0000	4823 S ST LAWRENCE AVE	Owned by City	-	RM-5	4 GRAND BOULEVARD	Unverified	-	-
20-10-214-033-0000	4836 S COTTAGE GROVE AVE	Owned by City	-	C2-3	4 GRAND BOULEVARD	Unverified	-	-
20-03-201-066-0000	3920 S LANGLEY AVE	Owned by City	-	B3-3	4 GRAND BOULEVARD	Unverified	-	-
17-27-306-079-0000	300 E 29TH ST	Owned by City	Y	RT-4	4 DOUGLAS	Verified	-	2/6/1917 -
20-03-425-032-0000	4644 S CHAMPLAIN AVE	Owned by City	-	B1-1	4 GRAND BOULEVARD	Unverified	-	-
20-03-225-031-0000	4212 S LANGLEY AVE	Owned by City	-	RT-4	4 GRAND BOULEVARD	Unverified	-	-
20-02-303-007-0000	4317 S BERKELEY AVE	Owned by City	-	RT-4	4 KENWOOD	Partially Verified	-	8/22/1977 -
20-02-121-013-0000	1014 E 43RD ST	Owned by City	-	B3-3	4 OAKLAND	Verified	-	10/7/1997 -
20-02-302-002-0000	4309 S ELLIS AVE	Owned by City	-	B3-3	4 KENWOOD	Verified	-	9/26/1991 -
20-02-313-064-0000	4515 S ELLIS AVE	Owned by City	-	RT-4	4 KENWOOD	Verified	-	5/12/1982 -
20-02-105-012-0000	817 E 40TH ST	Owned by City	-	C1-3	4 OAKLAND	Unverified	-	-
20-02-105-013-0000	4010 S DREXEL BLVD	Owned by City	-	RM-5	4 OAKLAND	Unverified	-	-
20-02-311-002-0000	4519 S COTTAGE GROVE AVE	Owned by City	-	B1-5	4 KENWOOD	Unverified	-	-
20-03-214-031-0000	612 E BOWEN AVE	Owned by City	-	RT-4	4 GRAND BOULEVARD	Unverified	-	-
20-03-224-051-0000	620 E 43RD ST	Owned by City	-	RT-4	4 GRAND BOULEVARD	Unverified	-	-
20-02-400-011-0000	4337 S LAKE PARK AVE	Owned by City	-	B3-3	4 KENWOOD	Unverified	-	-
20-02-305-002-0000	4421 S COTTAGE GROVE AVE	Owned by City	-	B1-1	4 KENWOOD	Unverified	-	-
20-03-219-009-0000	4151 S LANGLEY AVE	Owned by City	-	RT-4	4 GRAND BOULEVARD	Unverified	-	-
20-03-219-026-0000	708 E 42ND ST	Owned by City	-	RT-4	4 GRAND BOULEVARD	Unverified	-	-
20-02-307-059-0000	4448 S BERKELEY AVE	Owned by City	-	RT-4	4 KENWOOD	Verified	-	9/25/1989 -
20-02-113-020-0000	4135 S DREXEL BLVD	Owned by City	-	RM-5	4 OAKLAND	Unverified	-	-
17-34-410-032-0000	3622 S LAKE PARK AVE	Owned by City	-	RM-5	4 OAKLAND	Unverified	-	-
20-02-119-009-0000	817 E 42ND PL	Owned by City	-	RM-5	4 OAKLAND	Unverified	-	-
17-35-101-010-0000	753 E 37TH ST	Owned by City	-	RM-5	4 OAKLAND	Unverified	-	-
20-03-402-036-0000	548 E 44TH ST	Owned by City	-	RT-4	4 GRAND BOULEVARD	Verified	-	1/13/1995 -
20-03-223-027-0000	542 E 43RD ST	Owned by City	-	RT-4	4 GRAND BOULEVARD	Unverified	-	-
20-10-203-006-0000	621 E 47TH ST	Owned by City	-	B1-1	4 GRAND BOULEVARD	Unverified	-	-
20-10-218-010-0000	4935 S FORRESTVILLE AVE	Owned by City	-	RM-5	4 GRAND BOULEVARD	Unverified	-	-
20-10-230-007-0000	558 E 51ST ST	Owned by City	-	PD 141	4 GRAND BOULEVARD	Unverified	-	-
20-11-100-015-0000	4727 S COTTAGE GROVE AVE	Owned by City	-	B1-1	4 KENWOOD	Unverified	-	-
20-11-100-018-0000	4743 S COTTAGE GROVE AVE	Owned by City	-	RM-5	4 KENWOOD	Unverified	-	-
20-03-210-055-0000	620 E 41ST ST	Owned by City	-	RT-4	4 GRAND BOULEVARD	Unverified	-	-
20-02-311-014-0000	4516 S DREXEL BLVD	Owned by City	-	RM-5	4 KENWOOD	Partially Verified	-	5/16/2007 -
17-35-104-023-0000	3903 S LAKE PARK AVE	Owned by City	-	RM-5	4 OAKLAND	Partially Verified	-	-
20-03-426-003-0000	4605 S CHAMPLAIN AVE	Owned by City	-	RT-4	4 GRAND BOULEVARD	Unverified	-	-
20-03-426-025-0000	4620 S LANGLEY AVE	Owned by City	-	RT-4	4 GRAND BOULEVARD	Unverified	-	-
20-03-201-064-0000	3927 S VINCENNES AVE	Owned by City	-	RM-5	4 GRAND BOULEVARD	Unverified	-	-
20-03-420-016-0000	4547 S EVANS AVE	Owned by City	-	RT-4	4 GRAND BOULEVARD	Unverified	-	-
20-03-425-014-0000	4608 S CHAMPLAIN AVE	Owned by City	-	RT-4	4 GRAND BOULEVARD	Verified	-	2/3/1975 -
17-35-101-022-0000	3737 S ELLIS AVE	Owned by City	-	RM-5	4 OAKLAND	Verified	-	2/21/1997 -
20-02-313-062-0000	4515 S ELLIS AVE	Owned by City	-	RT-4	4 KENWOOD	Verified	-	5/12/1982 -
20-10-218-034-0000	4954 S ST LAWRENCE AVE	Owned by City	-	RM-5	4 GRAND BOULEVARD	Verified	-	10/27/1976 -
20-03-426-006-0000	4609 S CHAMPLAIN AVE	Owned by City	-	RT-4	4 GRAND BOULEVARD	Verified	-	10/27/1981 -
17-35-101-008-0000	749 E 37TH ST	Owned by City	-	RM-5	4 OAKLAND	Verified	-	8/6/2008 -
20-02-106-015-0000	851 E 40TH ST	Owned by City	-	RM-5	4 OAKLAND	Partially Verified	-	-
20-02-103-030-0000	3962 S LAKE PARK AVE	Owned by City	-	RM-5	4 OAKLAND	Unverified	-	-
20-02-308-039-0000	4444 S GREENWOOD AVE	Owned by City	-	RT-4	4 KENWOOD	Unverified	-	-
20-02-307-067-0000	4466 S BERKELEY AVE	Owned by City	-	RT-4	4 KENWOOD	Unverified	-	-
20-03-223-015-0000	535 E 42ND PL	Owned by City	-	RT-4	4 GRAND BOULEVARD	Unverified	-	-
20-02-117-017-0000	4155 S BERKELEY AVE	Owned by City	-	RM-5	4 OAKLAND	Unverified	-	-
20-02-117-043-0000	4166 S LAKE PARK AVE	Owned by City	-	RM-5	4 OAKLAND	Unverified	-	-
20-02-303-028-0000	4308 S GREENWOOD AVE	Owned by City	-	RM-5	4 KENWOOD	Unverified	-	-
17-35-101-005-0000	3709 S ELLIS AVE	Owned by City	-	RM-5	4 OAKLAND	Unverified	-	-
20-03-223-035-0000	4246 S ST LAWRENCE AVE	Owned by City	-	RT-4	4 GRAND BOULEVARD	Unverified	-	-
20-10-203-001-0000	601 E 47TH ST	Owned by City	-	B1-1	4 GRAND BOULEVARD	Unverified	-	-
20-10-203-003-0000	609 E 47TH ST	Owned by City	-	B1-1	4 GRAND BOULEVARD	Unverified	-	-
20-11-100-021-0000	4759 S COTTAGE GROVE AVE	Owned by City	-	RM-5	4 KENWOOD	Unverified	-	-
20-10-217-004-0000	4907 S VINCENNES AVE	Owned by City	-	RM-5	4 GRAND BOULEVARD	Unverified	-	-

20-03-405-005-0000	4317 S LANGLEY AVE	Owned by City	-	RT-4	4 GRAND BOULEVARD	Unverified	-	-
20-03-426-035-0000	634 E 47TH ST	Owned by City	-	B1-1	4 GRAND BOULEVARD	Partially Verified	-	5/18/1999
20-03-427-028-0000	4636 S EVANS AVE	Owned by City	-	RT-4	4 GRAND BOULEVARD	Verified	-	3/31/1999
20-03-419-035-0000	658 E 46TH ST	Owned by City	-	RT-4	4 GRAND BOULEVARD	Unverified	-	-
20-03-226-054-0000	700 E 43RD ST	Owned by City	-	RT-4	4 GRAND BOULEVARD	Unverified	-	-
20-03-202-004-0000	714 E PERSHING RD	Owned by City	-	PD 840	4 OAKLAND	Partially Verified	-	-
20-02-313-063-0000	4515 S ELLIS AVE	Owned by City	-	RT-4	4 KENWOOD	Verified	-	5/12/1982
17-35-104-004-0000	3835 S LAKE PARK AVE	Owned by City	-	RM-5	4 OAKLAND	Unverified	-	-
17-35-104-005-0000	3839 S LAKE PARK AVE	Owned by City	-	RM-5	4 OAKLAND	Unverified	-	-
20-02-106-014-0000	849 E 40TH ST	Owned by City	-	RM-5	4 OAKLAND	Verified	-	11/23/1981
20-03-224-035-0000	4210 S CHAMPLAIN AVE	Owned by City	-	RT-4	4 GRAND BOULEVARD	Unverified	-	-
20-03-224-037-0000	4216 S CHAMPLAIN AVE	Owned by City	-	RT-4	4 GRAND BOULEVARD	Unverified	-	-
20-02-300-009-0000	4325 S COTTAGE GROVE AVE	Owned by City	-	B1-1	4 KENWOOD	Unverified	-	-
17-34-312-080-0000	3648 S DR MARTIN LUTHER KING JR DR	Owned by City	-	RM-5	4 DOUGLAS	Unverified	-	-
20-03-218-030-0000	604 E 42ND ST	Owned by City	-	RT-4	4 GRAND BOULEVARD	Unverified	-	-
20-03-406-024-0000	738 E 44TH ST	Owned by City	-	RT-4	4 GRAND BOULEVARD	Unverified	-	-
20-02-113-021-0000	4139 S DREXEL BLVD	Owned by City	-	RM-5	4 OAKLAND	Unverified	-	-
20-02-113-023-0000	4133 S DREXEL BLVD	Owned by City	-	RM-5	4 OAKLAND	Unverified	-	-
20-03-211-021-0000	751 E 40TH ST	Owned by City	-	RM-5	4 GRAND BOULEVARD	Unverified	-	-
20-03-403-014-0000	4339 S ST LAWRENCE AVE	Owned by City	-	RT-4	4 GRAND BOULEVARD	Verified	-	6/30/1999
17-35-101-004-0000	3707 S ELLIS AVE	Owned by City	-	RM-5	4 OAKLAND	Unverified	-	-
17-35-101-017-0000	3725 S ELLIS AVE	Owned by City	-	RM-5	4 OAKLAND	Unverified	-	-
20-03-223-030-0000	4236 S ST LAWRENCE AVE	Owned by City	-	RT-4	4 GRAND BOULEVARD	Unverified	-	-
17-35-101-025-0000	3743 S ELLIS AVE	Owned by City	-	RM-5	4 OAKLAND	Unverified	-	-
20-10-203-002-0000	607 E 47TH ST	Owned by City	-	B1-1	4 GRAND BOULEVARD	Unverified	-	-
20-10-203-018-0000	4749 S ST LAWRENCE AVE	Owned by City	-	RM-5	4 GRAND BOULEVARD	Unverified	-	-
20-10-218-001-0000	4903 S FORRESTVILLE AVE	Owned by City	-	RM-5	4 GRAND BOULEVARD	Unverified	-	-
20-11-216-003-0000	4720 S LAKE PARK AVE	Owned by City	-	PD 62	4 KENWOOD	Unverified	-	-
20-10-226-038-0000	730 E 50TH PL	Owned by City	-	RM-5	4 GRAND BOULEVARD	Unverified	-	-
20-10-212-001-0000	4801 S CHAMPLAIN AVE	Owned by City	-	RM-5	4 GRAND BOULEVARD	Unverified	-	-
20-10-213-032-0000	4828 S EVANS AVE	Owned by City	-	RM-5	4 GRAND BOULEVARD	Unverified	-	-
20-10-214-004-0000	4810 S COTTAGE GROVE AVE	Owned by City	-	C2-3	4 GRAND BOULEVARD	Unverified	-	-
20-10-214-031-0000	4834 S COTTAGE GROVE AVE	Owned by City	-	C2-3	4 GRAND BOULEVARD	Unverified	-	-
17-35-104-022-0000	914 E OAKWOOD BLVD	Owned by City	-	B3-3	4 OAKLAND	Unverified	-	-
20-03-425-030-0000	610 E 47TH ST	Owned by City	-	B1-1	4 GRAND BOULEVARD	Unverified	-	-
20-03-426-020-0000	4600 S LANGLEY AVE	Owned by City	-	RT-4	4 GRAND BOULEVARD	Unverified	-	-
20-03-426-021-0000	4604 S LANGLEY AVE	Owned by City	-	RT-4	4 GRAND BOULEVARD	Unverified	-	-
20-03-225-040-0000	4238 S LANGLEY AVE	Owned by City	-	RT-4	4 GRAND BOULEVARD	Verified	-	7/21/1999
20-03-226-015-0000	4243 S LANGLEY AVE	Owned by City	-	RT-4	4 GRAND BOULEVARD	Unverified	-	-
20-02-313-065-0000	4515 S ELLIS AVE	Owned by City	-	RT-4	4 KENWOOD	Verified	-	5/12/1982
17-16-235-007-0000	22 W VAN BUREN ST	Owned by City	-	DX-16	4 LOOP	Unverified	-	-
17-16-247-064-0000	544 S STATE ST	Owned by City	-	PD 908	4 LOOP	Unverified	-	-
17-34-121-077-0000	3401 S PRAIRIE AVE	Owned by City	-	RT-4	4 DOUGLAS	Unverified	-	-
20-03-225-002-0000	4209 S CHAMPLAIN AVE	Owned by City	-	POS-2	4 GRAND BOULEVARD	Unverified	-	-
20-03-225-005-0000	4215 S CHAMPLAIN AVE	Owned by City	-	RT-4	4 GRAND BOULEVARD	Unverified	-	-
20-02-307-018-0000	4435 S ELLIS AVE	Owned by City	-	RT-4	4 KENWOOD	Unverified	-	-
20-02-113-027-0000	4149 S DREXEL BLVD	Owned by City	-	RM-5	4 OAKLAND	Unverified	-	-
20-03-223-020-0000	524 E 43RD ST	Owned by City	-	RT-4	4 GRAND BOULEVARD	Unverified	-	-
20-02-117-024-0000	4116 S LAKE PARK AVE	Owned by City	-	RM-5	4 OAKLAND	Unverified	-	-
17-35-101-009-0000	751 E 37TH ST	Owned by City	-	RM-5	4 OAKLAND	Unverified	-	-
17-35-101-023-0000	3739 S ELLIS AVE	Owned by City	-	RM-5	4 OAKLAND	Unverified	-	-
20-10-218-006-0000	4917 S FORRESTVILLE AVE	Owned by City	-	RM-5	4 GRAND BOULEVARD	Unverified	-	-
20-11-216-002-0000	4710 S LAKE PARK AVE	Owned by City	-	PD 62	4 KENWOOD	Unverified	-	-
20-11-100-019-0000	4755 S COTTAGE GROVE AVE	Owned by City	-	RM-5	4 KENWOOD	Unverified	-	-
20-10-217-047-0000	4958 S FORRESTVILLE AVE	Owned by City	-	RM-5	4 GRAND BOULEVARD	Partially Verified	-	-
20-10-203-005-0000	615 E 47TH ST	Owned by City	-	B1-1	4 GRAND BOULEVARD	Unverified	-	-
20-03-217-018-0000	541 E BOWEN AVE	Owned by City	-	RT-4	4 GRAND BOULEVARD	Partially Verified	-	-
20-03-217-029-0000	4125 S WINCENNES AVE	Owned by City	-	RT-4	4 GRAND BOULEVARD	Unverified	-	-
20-03-420-017-0000	4549 S EVANS AVE	Owned by City	-	RT-4	4 GRAND BOULEVARD	Partially Verified	-	-
20-10-203-007-0000	4715 S ST LAWRENCE AVE	Owned by City	-	RM-5	4 GRAND BOULEVARD	Partially Verified	-	-
17-35-104-013-0000	3903 S LAKE PARK AVE	Owned by City	-	RM-5	4 OAKLAND	Partially Verified	-	-
20-11-216-005-0000	4740 S LAKE PARK AVE	Owned by City	-	RM-5	4 KENWOOD	Partially Verified	-	-
20-03-219-008-0000	4149 S LANGLEY AVE	Owned by City	-	RT-4	4 GRAND BOULEVARD	Partially Verified	-	-
20-10-218-013-0000	4945 S ST LAWRENCE AVE	Owned by City	-	RM-5	4 GRAND BOULEVARD	Partially Verified	-	-
20-03-202-015-0000	3925 S LANGLEY AVE	Owned by City	-	RM-5	4 GRAND BOULEVARD	Partially Verified	-	-
20-10-211-013-0000	4835 S ST LAWRENCE AVE	Owned by City	-	RM-5	4 GRAND BOULEVARD	Partially Verified	-	-
20-03-224-015-0000	4231 S ST LAWRENCE AVE	Owned by City	-	RT-4	4 GRAND BOULEVARD	Partially Verified	-	-
20-10-218-019-0000	4908 S ST LAWRENCE AVE	Owned by City	-	RM-5	4 GRAND BOULEVARD	Partially Verified	-	-
20-02-116-010-0000	1010 E 42ND PL	Owned by City	-	RM-5	4 OAKLAND	Partially Verified	-	-
20-03-223-034-0000	4244 S ST LAWRENCE AVE	Owned by City	-	RT-4	4 GRAND BOULEVARD	Partially Verified	-	-
20-02-106-037-0000	938 E 41ST ST	Owned by City	-	B3-3	4 OAKLAND	Partially Verified	-	-
20-02-105-001-0000	4001 S COTTAGE GROVE AVE	Owned by City	-	C1-3	4 OAKLAND	Partially Verified	-	-
20-10-203-012-0000	4729 S ST LAWRENCE AVE	Owned by City	-	RM-5	4 GRAND BOULEVARD	Partially Verified	-	-
20-03-224-027-0000	613 E 42ND ST	Owned by City	-	RT-4	4 GRAND BOULEVARD	Unverified	-	-
20-03-405-008-0000	4323 S LANGLEY AVE	Owned by City	-	RT-4	4 GRAND BOULEVARD	Partially Verified	-	-
20-03-223-033-0000	4242 S ST LAWRENCE AVE	Owned by City	-	RT-4	4 GRAND BOULEVARD	Partially Verified	-	-
20-10-210-035-0000	4858 S ST LAWRENCE AVE	Owned by City	-	RM-5	4 GRAND BOULEVARD	Unverified	-	-
20-03-404-025-0000	4324 S LANGLEY AVE	Owned by City	-	RT-4	4 GRAND BOULEVARD	Partially Verified	-	-
20-03-419-054-0000	4550 S EVANS AVE	Owned by City	-	RT-4	4 GRAND BOULEVARD	Partially Verified	-	-
20-02-401-021-0000	4401 S OAKENWALD AVE	Owned by City	-	RM-5	4 KENWOOD	Partially Verified	-	-
20-10-203-015-0000	4739 S ST LAWRENCE AVE	Owned by City	-	RM-5	4 GRAND BOULEVARD	Partially Verified	-	-
20-03-425-028-0000	606 E 47TH ST	Owned by City	-	B1-1	4 GRAND BOULEVARD	Unverified	-	-
17-35-103-005-0000	861 E PERSHING RD	Owned by City	-	RM-5	4 OAKLAND	Partially Verified	-	-
20-02-106-038-0000	4062 S ELLIS AVE	Owned by City	-	B3-3	4 OAKLAND	Partially Verified	-	-
20-03-405-007-0000	4321 S LANGLEY AVE	Owned by City	-	RT-4	4 GRAND BOULEVARD	Partially Verified	-	-
20-10-217-029-0000	4918 S FORRESTVILLE AVE	Owned by City	-	RM-5	4 GRAND BOULEVARD	Partially Verified	-	-
20-02-303-026-0000	4300 S GREENWOOD AVE	Owned by City	-	B3-3	4 KENWOOD	Partially Verified	-	-
20-03-227-031-0000	4232 S COTTAGE GROVE AVE	Owned by City	-	C1-3	4 GRAND BOULEVARD	Partially Verified	-	-
20-03-427-001-0000	4601 S LANGLEY AVE	Owned by City	-	RT-4	4 GRAND BOULEVARD	Partially Verified	-	-
20-03-211-028-0000	4008 S COTTAGE GROVE AVE	Owned by City	-	C1-3	4 GRAND BOULEVARD	Partially Verified	-	-
20-03-425-013-0000	4604 S CHAMPLAIN AVE	Owned by City	-	RT-4	4 GRAND BOULEVARD	Partially Verified	-	-
20-02-113-024-0000	4137 S DREXEL BLVD	Owned by City	-	RM-5	4 OAKLAND	Partially Verified	-	-
20-03-426-041-0000	4601 S CHAMPLAIN AVE	Owned by City	-	RT-4	4 GRAND BOULEVARD	Partially Verified	-	-
17-34-410-026-0000	3608 S LAKE PARK AVE	Owned by City	-	RM-5	4 OAKLAND	Partially Verified	-	-
20-10-211-012-0000	4831 S ST LAWRENCE AVE	Owned by City	-	RM-5	4 GRAND BOULEVARD	Partially Verified	-	-
20-03-219-007-0000	4147 S LANGLEY AVE	Owned by City	-	RT-4	4 GRAND BOULEVARD	Partially Verified	-	-
17-35-103-003-0000	859 E PERSHING RD	Owned by City	-	RM-5	4 OAKLAND	Partially Verified	-	-
17-35-101-087-0000	3852 S LAKE PARK AVE	Owned by City	-	RM-5	4 OAKLAND	Partially Verified	-	-
20-03-425-026-0000	4645 S ST LAWRENCE AVE	Owned by City	-	B1-1	4 GRAND BOULEVARD	Partially Verified	-	-
20-03-405-009-0000	4327 S LANGLEY AVE	Owned by City	-	RT-4	4 GRAND BOULEVARD	Partially Verified	-	-
20-03-217-033-0000	4143 S WINCENNES AVE	Owned by City	-	RT-4	4 GRAND BOULEVARD	Unverified	-	-

20-03-405-017-0000	4343 S LANGLEY AVE	Owned by City	-	RT-4	4 GRAND BOULEVARD	Partially Verified	-
20-03-425-008-0000	4633 S ST LAWRENCE AVE	Owned by City	-	RM-5	4 GRAND BOULEVARD	Partially Verified	-
20-02-103-032-0000	3974 S LAKE PARK AVE	Owned by City	-	RM-5	4 OAKLAND	Partially Verified	-
20-03-223-038-0000	4256 S ST LAWRENCE AVE	Owned by City	-	RT-4	4 GRAND BOULEVARD	Partially Verified	-
20-02-107-040-0000	4080 S LAKE PARK AVE	Owned by City	-	RM-5	4 OAKLAND	Partially Verified	-
20-03-215-021-0000	741 E 41ST ST	Owned by City	-	RT-4	4 GRAND BOULEVARD	Partially Verified	-
20-02-311-006-0000	4543 S COTTAGE GROVE AVE	Owned by City	-	B1-1	4 KENWOOD	Partially Verified	-
20-03-217-032-0000	4141 S VINCENTNES AVE	Owned by City	-	RT-4	4 GRAND BOULEVARD	Unverified	-
20-10-204-003-0000	647 E 47TH ST	Owned by City	-	B1-1	4 GRAND BOULEVARD	Partially Verified	-
20-11-216-001-0000	4700 S LAKE PARK AVE	Owned by City	-	PD 62	4 KENWOOD	Partially Verified	-
20-03-217-031-0000	4139 S VINCENTNES AVE	Owned by City	-	RT-4	4 GRAND BOULEVARD	Unverified	-
20-10-231-001-0000	601 E 50TH PL	Owned by City	-	RM-5	4 GRAND BOULEVARD	Partially Verified	-
20-03-219-006-0000	4145 S LANGLEY AVE	Owned by City	-	RT-4	4 GRAND BOULEVARD	Partially Verified	-
20-10-204-031-0000	4720 S LANGLEY AVE	Owned by City	-	RM-5	4 GRAND BOULEVARD	Unverified	-
20-03-215-020-0000	735 E 41ST ST	Owned by City	-	RT-4	4 GRAND BOULEVARD	Partially Verified	-
20-03-225-035-0000	4222 S LANGLEY AVE	Owned by City	-	RT-4	4 GRAND BOULEVARD	Partially Verified	-
20-02-119-013-0000	827 E 42ND PL	Owned by City	-	RM-5	4 OAKLAND	Partially Verified	-
20-03-420-021-0000	714 E 46TH ST	Owned by City	-	RT-4	4 GRAND BOULEVARD	Partially Verified	-
20-03-420-010-0000	4531 S EVANS AVE	Owned by City	-	RT-4	4 GRAND BOULEVARD	Partially Verified	-
20-03-405-015-0000	4339 S LANGLEY AVE	Owned by City	-	RT-4	4 GRAND BOULEVARD	Partially Verified	-
20-02-103-005-0000	3938 S ELLIS AVE	Owned by City	-	RM-5	4 OAKLAND	Partially Verified	-
17-34-410-030-0000	3612 S LAKE PARK AVE	Owned by City	-	RM-5	4 OAKLAND	Unverified	-
20-02-304-043-0000	1130 E 44TH ST	Owned by City	-	RM-5	4 KENWOOD	Partially Verified	-
20-10-210-025-0000	4822 S ST LAWRENCE AVE	Owned by City	-	RM-5	4 GRAND BOULEVARD	Partially Verified	-
20-10-217-030-0000	4930 S FORRESTVILLE AVE	Owned by City	-	RM-5	4 GRAND BOULEVARD	Partially Verified	-
17-35-104-025-0000	3821 S LAKE PARK AVE	Owned by City	-	RM-5	4 OAKLAND	Unverified	-
20-03-219-003-0000	4139 S LANGLEY AVE	Owned by City	-	RT-4	4 GRAND BOULEVARD	Partially Verified	-
20-03-224-034-0000	627 E 42ND ST	Owned by City	-	RT-4	4 GRAND BOULEVARD	Unverified	-
17-35-101-083-0000	3844 S LAKE PARK AVE	Owned by City	-	RM-5	4 OAKLAND	Partially Verified	-
20-03-215-022-0000	743 E 41ST ST	Owned by City	-	RT-4	4 GRAND BOULEVARD	Partially Verified	-
20-03-223-001-0000	4235 S VINCENTNES AVE	Owned by City	-	RM-5	4 GRAND BOULEVARD	Partially Verified	-
20-03-425-029-0000	608 E 47TH ST	Owned by City	-	B1-1	4 GRAND BOULEVARD	Partially Verified	-
20-02-116-009-0000	1008 E 42ND PL	Owned by City	-	RM-5	4 OAKLAND	Partially Verified	-
20-03-224-013-0000	4225 S ST LAWRENCE AVE	Owned by City	-	RT-4	4 GRAND BOULEVARD	Partially Verified	-
20-02-404-061-0000	4546 S OAKENWALD AVE	Owned by City	-	RM-5	4 KENWOOD	Partially Verified	-
17-35-103-009-0000	3916 S LAKE PARK AVE	Owned by City	-	B3-3	4 OAKLAND	Partially Verified	-
20-02-311-003-0000	4525 S COTTAGE GROVE AVE	Owned by City	-	B1-5	4 KENWOOD	Partially Verified	-
20-03-425-010-0000	4637 S ST LAWRENCE AVE	Owned by City	-	RM-5	4 GRAND BOULEVARD	Partially Verified	-
17-35-104-026-0000	3823 S LAKE PARK AVE	Owned by City	-	RM-5	4 OAKLAND	Unverified	-
20-03-405-016-0000	4341 S LANGLEY AVE	Owned by City	-	RT-4	4 GRAND BOULEVARD	Partially Verified	-
20-03-224-017-0000	4235 S ST LAWRENCE AVE	Owned by City	-	RT-4	4 GRAND BOULEVARD	Unverified	-
20-03-223-028-0000	544 E 43RD ST	Owned by City	-	RT-4	4 GRAND BOULEVARD	Partially Verified	-
20-10-211-003-0000	4811 S ST LAWRENCE AVE	Owned by City	-	RM-5	4 GRAND BOULEVARD	Partially Verified	-
20-03-428-027-0000	732 E 47TH ST	Owned by City	-	B1-1	4 GRAND BOULEVARD	Partially Verified	-
20-10-206-011-0000	4733 S EVANS AVE	Owned by City	-	PD 1095	4 GRAND BOULEVARD	Partially Verified	-
20-02-106-028-0000	4018 S ELLIS AVE	Owned by City	-	RM-5	4 OAKLAND	Partially Verified	-
20-10-210-031-0000	4840 S ST LAWRENCE AVE	Owned by City	-	RM-5	4 GRAND BOULEVARD	Partially Verified	-
20-03-217-030-0000	4137 S VINCENTNES AVE	Owned by City	-	RT-4	4 GRAND BOULEVARD	Unverified	-
20-02-105-003-0000	4015 S COTTAGE GROVE AVE	Owned by City	-	C1-3	4 OAKLAND	Partially Verified	-
20-03-224-026-0000	611 E 42ND ST	Owned by City	-	RT-4	4 GRAND BOULEVARD	Unverified	-
20-03-420-015-0000	4543 S EVANS AVE	Owned by City	-	RT-4	4 GRAND BOULEVARD	Partially Verified	-
20-03-420-032-0000	4544 S COTTAGE GROVE AVE	Owned by City	-	B1-1	4 GRAND BOULEVARD	Partially Verified	-
20-02-404-107-0000	4435 S LAKE PARK AVE	Owned by City	-	RM-5	4 KENWOOD	Partially Verified	-
20-03-208-004-0000	709 E OAKWOOD BLVD	Owned by City	-	RM-5	4 GRAND BOULEVARD	Partially Verified	-
25-15-321-043-0000	1029 S WABASH AVE	Owned by City	-	DX-12	4 LOOP	Unverified	-
17-35-101-074-0000	3766 S LAKE PARK AVE	Owned by City	-	RM-5	4 OAKLAND	Unverified	-
17-35-103-013-0000	868 E OAKWOOD BLVD	Owned by City	-	RM-5	4 OAKLAND	Partially Verified	-
20-03-419-037-0000	664 E 46TH ST	Owned by City	-	RT-4	4 GRAND BOULEVARD	Partially Verified	-
20-03-201-062-0000	3923 S VINCENTNES AVE	Owned by City	-	RM-5	4 GRAND BOULEVARD	Partially Verified	-
20-03-219-014-0000	709 E BOWEN AVE	Owned by City	-	RT-4	4 GRAND BOULEVARD	Partially Verified	-
17-27-201-006-0000	2301 S DR MARTIN LUTHER KING JR DR	Owned by City	-	PD 331	4 NEAR SOUTH SIDE	Partially Verified	-
20-02-113-025-0000	4141 S DREXEL BLVD	Owned by City	-	RM-5	4 OAKLAND	Partially Verified	3/25/1983
17-35-101-075-0000	3800 S LAKE PARK AVE	Owned by City	-	RM-5	4 OAKLAND	Unverified	-
20-03-427-038-0000	4644 S EVANS AVE	Owned by City	-	B3-3	4 GRAND BOULEVARD	Partially Verified	-
20-03-219-025-0000	706 E 42ND ST	Owned by City	-	RT-4	4 GRAND BOULEVARD	Unverified	-
17-34-410-008-0000	3615 S ELLIS AVE	Owned by City	-	RM-5	4 OAKLAND	Partially Verified	-
20-03-404-041-0000	638 E 44TH ST	Owned by City	-	RT-4	4 GRAND BOULEVARD	Partially Verified	-
17-34-410-007-0000	3613 S ELLIS AVE	Owned by City	-	RM-5	4 OAKLAND	Partially Verified	-
17-27-409-067-0000	2930 S ELLIS AVE	Owned by City	-	PD 1133	4 DOUGLAS	Unverified	-
20-10-214-032-0000	4823 S EVANS AVE	Owned by City	-	RM-5	4 GRAND BOULEVARD	Partially Verified	-
20-03-217-004-0000	4153 S VINCENTNES AVE	Owned by City	-	POS-2	4 GRAND BOULEVARD	Partially Verified	-
20-10-210-033-0000	4850 S ST LAWRENCE AVE	Owned by City	-	RM-5	4 GRAND BOULEVARD	Unverified	-
20-10-213-006-0000	4811 S LANGLEY AVE	Owned by City	-	RM-5	4 GRAND BOULEVARD	Partially Verified	-
20-10-205-021-0000	4720 S EVANS AVE	Owned by City	-	RM-5	4 GRAND BOULEVARD	Partially Verified	-
17-34-321-004-0000	309 S STATE ST	Owned by City	-	DX-16	4 LOOP	Partially Verified	-
20-02-303-027-0000	4304 S GREENWOOD AVE	Owned by City	-	B3-3	4 KENWOOD	Partially Verified	-
17-34-410-017-0000	3637 S ELLIS AVE	Owned by City	-	RM-5	4 OAKLAND	Partially Verified	-
20-03-405-020-0000	4314 S EVANS AVE	Owned by City	-	RT-4	4 GRAND BOULEVARD	Partially Verified	-
17-34-410-038-0000	758 E 37TH ST	Owned by City	-	RM-5	4 OAKLAND	Unverified	-
20-02-103-038-0000	3982 S ELLIS AVE	Owned by City	-	RM-5	4 OAKLAND	Partially Verified	-
17-35-101-007-0000	3713 S ELLIS AVE	Owned by City	-	RM-5	4 OAKLAND	Unverified	-
20-10-213-017-0000	4847 S LANGLEY AVE	Owned by City	-	RM-5	4 GRAND BOULEVARD	Partially Verified	-
20-02-404-022-0000	4517 S LAKE PARK AVE	Owned by City	-	RM-5	4 KENWOOD	Partially Verified	-
20-03-211-009-0000	705 E 40TH ST	Owned by City	-	RM-5	4 GRAND BOULEVARD	Unverified	-
20-02-102-008-0000	3975 S DREXEL BLVD	Owned by City	-	B3-3	4 OAKLAND	Partially Verified	-
20-03-420-011-0000	4533 S EVANS AVE	Owned by City	-	RT-4	4 GRAND BOULEVARD	Partially Verified	-
20-02-309-025-0000	4446 S UNIVERSITY AVE	Owned by City	-	RT-4	4 KENWOOD	Partially Verified	-
20-03-219-010-0000	4153 S LANGLEY AVE	Owned by City	-	RT-4	4 GRAND BOULEVARD	Partially Verified	-
20-02-114-016-0000	1030 E 41ST PL	Owned by City	-	RM-5	4 OAKLAND	Partially Verified	-
20-03-225-014-0000	4237 S CHAMPLAIN AVE	Owned by City	-	RT-4	4 GRAND BOULEVARD	Partially Verified	-
20-10-217-035-0000	4926 S FORRESTVILLE AVE	Owned by City	-	RM-5	4 GRAND BOULEVARD	Partially Verified	-
20-03-217-034-0000	4145 S VINCENTNES AVE	Owned by City	-	RT-4	4 GRAND BOULEVARD	Unverified	-
20-03-225-023-0000	640 E 43RD ST	Owned by City	-	RT-4	4 GRAND BOULEVARD	Partially Verified	-
20-02-107-046-0000	4000 S LAKE PARK AVE	Owned by City	-	RM-5	4 OAKLAND	Partially Verified	-
20-03-426-022-0000	4610 S LANGLEY AVE	Owned by City	-	RT-4	4 GRAND BOULEVARD	Partially Verified	-
17-34-410-021-0000	3637 S ELLIS AVE	Owned by City	-	RM-5	4 OAKLAND	Partially Verified	-
20-10-214-017-0000	744 E 49TH ST	Owned by City	-	C2-3	4 GRAND BOULEVARD	Partially Verified	-
20-03-219-001-0000	4135 S LANGLEY AVE	Owned by City	-	RT-4	4 GRAND BOULEVARD	Partially Verified	-
20-10-213-018-0000	4853 S LANGLEY AVE	Owned by City	-	RM-5	4 GRAND BOULEVARD	Partially Verified	-
20-03-419-053-0000	4548 S EVANS AVE	Owned by City	-	RT-4	4 GRAND BOULEVARD	Partially Verified	-
20-03-425-025-0000	4640 S CHAMPLAIN AVE	Owned by City	-	RT-4	4 GRAND BOULEVARD	Unverified	-

20-03-419-051-0000	4542 S EVANS AVE	Owned by City	-	RT-4	4 GRAND BOULEVARD	Partially Verified	-	-
20-03-425-024-0000	4636 S CHAMPLAIN AVE	Owned by City	-	RT-4	4 GRAND BOULEVARD	Partially Verified	-	-
20-03-405-012-0000	4333 S LANGLEY AVE	Owned by City	-	RT-4	4 GRAND BOULEVARD	Partially Verified	-	-
20-03-427-004-0000	4611 S LANGLEY AVE	Owned by City	-	RT-4	4 GRAND BOULEVARD	Partially Verified	-	-
20-23-224-005-0000	1363 E MARQUETTE RD	Owned by City	-	RT-4	5 WOODLAWN	Unverified	-	-
20-23-412-023-0000	6947 S DORCHESTER AVE	Owned by City	-	RT-4	5 SOUTH SHORE	Unverified	-	-
20-23-217-020-0000	1536 E 65TH ST	Owned by City	-	PD 894	5 WOODLAWN	Partially Verified	11/21/1892	-
20-23-204-005-0000	6407 S BLACKSTONE AVE	Owned by City	-	PD 894	5 WOODLAWN	Verified	-	10/22/1979 -
20-23-226-003-0000	1513 E MARQUETTE RD	Owned by City	-	RM-5	5 WOODLAWN	Verified	-	12/17/1996 -
20-23-226-019-0000	1521 E 66TH PL	Owned by City	-	RM-5	5 WOODLAWN	Verified	-	3/2/1977 -
20-23-204-008-0000	6413 S BLACKSTONE AVE	Owned by City	-	PD 894	5 WOODLAWN	Verified	-	8/14/1978 -
20-23-220-021-0000	1430 E MARQUETTE RD	Owned by City	-	RM-5	5 WOODLAWN	Unverified	-	-
20-23-412-021-0000	6943 S DORCHESTER AVE	Owned by City	-	RT-4	5 SOUTH SHORE	Unverified	-	-
20-24-424-022-0000	7038 S PAXTON AVE	Owned by City	-	RM-5	5 SOUTH SHORE	Unverified	-	-
20-23-407-001-0000	6801 S DANTE AVE	Owned by City	-	RT-4	5 SOUTH SHORE	Unverified	-	-
20-24-428-006-0000	2216 E 71ST ST	Owned by City	-	B1-3	5 SOUTH SHORE	Unverified	-	-
20-23-225-005-0000	1421 E MARQUETTE RD	Owned by City	-	RM-5	5 WOODLAWN	Unverified	-	-
20-23-226-022-0000	1527 E 66TH PL	Owned by City	-	RM-5	5 WOODLAWN	Unverified	-	-
20-26-120-026-0000	7339 S SOUTH CHICAGO AVE	Owned by City	-	B3-2	5 GREATER GRAND CROSSING	Unverified	-	-
20-23-125-010-0000	6651 S GREENWOOD AVE	Owned by City	-	RM-5	5 WOODLAWN	Unverified	-	-
20-23-415-007-0000	1510 E 69TH PL	Owned by City	-	RT-4	5 SOUTH SHORE	Unverified	-	-
20-23-417-008-0000	1469 E 69TH PL	Owned by City	-	RT-4	5 SOUTH SHORE	Unverified	-	-
20-23-418-004-0000	1515 E 69TH PL	Owned by City	-	RT-4	5 SOUTH SHORE	Unverified	-	-
20-23-423-034-0000	7046 S HARPER AVE	Owned by City	-	RT-4	5 SOUTH SHORE	Unverified	-	-
20-24-316-062-0000	6941 S STONY ISLAND AVE	Owned by City	-	C1-2	5 SOUTH SHORE	Verified	-	3/30/2001 -
20-26-412-010-0000	7653 S SOUTH CHICAGO AVE	Owned by City	-	C1-2	5 SOUTH SHORE	Verified	-	3/16/1995 -
20-23-405-012-0000	1500 E 68TH ST	Owned by City	-	RM-5	5 SOUTH SHORE	Verified	-	6/24/1997 -
20-23-116-014-0000	6506 S GREENWOOD AVE	Owned by City	-	RT-4	5 WOODLAWN	Unverified	-	-
20-23-412-026-0000	6955 S DORCHESTER AVE	Owned by City	-	RT-4	5 SOUTH SHORE	Unverified	-	-
20-23-412-022-0000	6945 S DORCHESTER AVE	Owned by City	-	RT-4	5 SOUTH SHORE	Unverified	-	-
20-23-412-024-0000	6951 S DORCHESTER AVE	Owned by City	-	RT-4	5 SOUTH SHORE	Unverified	-	-
20-24-324-026-0000	1656 E 71ST ST	Owned by City	-	C2-2	5 SOUTH SHORE	Unverified	-	-
20-23-225-010-0000	1400 E 66TH PL	Owned by City	-	RM-5	5 WOODLAWN	Unverified	-	-
20-11-419-041-0000	5330 S LAKE PARK AVE	Owned by City	-	B3-3	5 HYDE PARK	Unverified	-	-
20-23-416-026-0000	1426 E 70TH ST	Owned by City	-	RT-4	5 SOUTH SHORE	Unverified	-	-
20-23-420-016-0000	7053 S KIMBARK AVE	Owned by City	-	RS-3	5 GREATER GRAND CROSSING	Unverified	-	-
20-23-421-007-0000	7016 S DORCHESTER AVE	Owned by City	-	RT-4	5 SOUTH SHORE	Unverified	-	-
20-23-424-006-0000	7015 S HARPER AVE	Owned by City	-	RT-4	5 SOUTH SHORE	Unverified	-	-
20-26-102-028-0000	7122 S ELLIS AVE	Owned by City	-	RS-3	5 GREATER GRAND CROSSING	Unverified	-	-
20-23-219-015-0000	1510 E 65TH PL	Owned by City	-	RM-5	5 WOODLAWN	Verified	-	10/25/1996 -
20-24-423-018-0000	7021 S MERRILL AVE	Owned by City	-	RM-5	5 SOUTH SHORE	Verified	-	1/29/1982 -
20-26-402-003-0000	1341 E 75TH ST	Owned by City	-	B3-2	5 SOUTH SHORE	Partially Verified	-	9/2/1970 -
20-23-408-020-0000	6840 S STONY ISLAND AVE	Owned by City	-	B3-3	5 SOUTH SHORE	Verified	-	9/1/2009 -
20-23-401-015-0000	6746 S DORCHESTER AVE	Owned by City	-	RT-4	5 SOUTH SHORE	Unverified	-	-
20-23-408-027-0000	6846 S STONY ISLAND AVE	Owned by City	-	B3-3	5 SOUTH SHORE	Unverified	-	-
20-23-414-002-0000	1447 E 69TH ST	Owned by City	-	RT-4	5 SOUTH SHORE	Unverified	-	-
20-23-124-016-0000	6616 S GREENWOOD AVE	Owned by City	-	RM-5	5 WOODLAWN	Unverified	-	-
20-23-217-022-0000	6406 S STONY ISLAND AVE	Owned by City	-	B3-5	5 WOODLAWN	Verified	-	7/29/1999 -
20-23-412-017-0000	6927 S DORCHESTER AVE	Owned by City	-	RT-4	5 SOUTH SHORE	Unverified	-	-
20-23-408-019-0000	6830 S STONY ISLAND AVE	Owned by City	-	B3-3	5 SOUTH SHORE	Verified	-	9/1/2009 -
20-15-104-008-0000	5500 S UNIVERSITY AVE	Owned by City	-	PD 43	5 HYDE PARK	Verified	-	9/25/1996 -
20-23-413-014-0000	1429 E 69TH ST	Owned by City	-	RT-4	5 SOUTH SHORE	Verified	-	4/17/1985 -
20-23-226-021-0000	1525 E 66TH PL	Owned by City	-	RM-5	5 WOODLAWN	Partially Verified	-	6/6/1972 -
20-23-220-018-0000	1420 E MARQUETTE RD	Owned by City	-	RM-5	5 WOODLAWN	Unverified	-	-
20-26-102-039-0000	7152 S ELLIS AVE	Owned by City	-	RS-3	5 GREATER GRAND CROSSING	Unverified	-	-
20-26-102-040-0000	7154 S ELLIS AVE	Owned by City	-	RS-3	5 GREATER GRAND CROSSING	Unverified	-	-
20-23-414-003-0000	1449 E 69TH ST	Owned by City	-	RT-4	5 SOUTH SHORE	Unverified	-	-
20-23-227-003-0000	1408 E 66TH PL	Owned by City	-	RM-5	5 WOODLAWN	Unverified	-	-
20-26-401-019-0000	1310 E 76TH ST	Owned by City	-	PD 984	5 SOUTH SHORE	Unverified	-	-
20-26-402-008-0000	1353 E 75TH ST	Owned by City	-	B3-2	5 SOUTH SHORE	Unverified	-	-
20-26-421-002-0000	1439 E 77TH ST	Owned by City	-	RS-3	5 SOUTH SHORE	Unverified	-	-
20-23-220-017-0000	1414 E MARQUETTE RD	Owned by City	-	RM-5	5 WOODLAWN	Unverified	-	-
20-23-117-016-0000	6541 S GREENWOOD AVE	Owned by City	-	RT-4	5 WOODLAWN	Unverified	-	-
20-23-227-034-0000	1419 E 66TH PL	Owned by City	-	RM-5	5 WOODLAWN	Unverified	-	-
20-26-421-005-0000	7700 S BLACKSTONE AVE	Owned by City	-	RS-3	5 SOUTH SHORE	Unverified	-	-
20-24-428-005-0000	2212 E 71ST ST	Owned by City	-	B1-3	5 SOUTH SHORE	Unverified	-	-
20-23-225-006-0000	1425 E MARQUETTE RD	Owned by City	-	RM-5	5 WOODLAWN	Unverified	-	-
20-25-123-001-0000	1916 E 73RD ST	Owned by City	Y	RT-4	5 SOUTH SHORE	Partially Verified	-	11/10/1916 -
20-23-412-020-0000	6939 S DORCHESTER AVE	Owned by City	-	RT-4	5 SOUTH SHORE	Unverified	-	-
20-23-412-018-0000	6933 S DORCHESTER AVE	Owned by City	-	RT-4	5 SOUTH SHORE	Unverified	-	-
20-26-200-003-0000	7105 S WOODLAWN AVE	Owned by City	-	RS-3	5 GREATER GRAND CROSSING	Verified	-	5/21/1998 -
20-23-220-023-0000	1450 E MARQUETTE RD	Owned by City	-	RM-5	5 WOODLAWN	Partially Verified	-	-
20-23-116-013-0000	6504 S GREENWOOD AVE	Owned by City	-	RT-4	5 WOODLAWN	Partially Verified	-	-
20-23-122-006-0000	6648 S DREXEL AVE	Owned by City	-	RT-4	5 WOODLAWN	Verified	-	7/11/1979 -
20-23-220-014-0000	1440 E MARQUETTE RD	Owned by City	-	RM-5	5 WOODLAWN	Unverified	-	-
20-23-220-024-0000	1442 E MARQUETTE RD	Owned by City	-	RM-5	5 WOODLAWN	Unverified	-	-
20-23-227-001-0000	1403 E 66TH PL	Owned by City	-	RM-5	5 WOODLAWN	Unverified	-	-
20-23-401-010-0000	6736 S DORCHESTER AVE	Owned by City	-	RT-4	5 SOUTH SHORE	Unverified	-	-
20-24-324-025-0000	1708 E 71ST ST	Owned by City	-	B3-2	5 SOUTH SHORE	Unverified	-	-
20-24-428-004-0000	2200 E 71ST ST	Owned by City	-	B1-3	5 SOUTH SHORE	Unverified	-	-
20-23-401-011-0000	6738 S DORCHESTER AVE	Owned by City	-	RT-4	5 SOUTH SHORE	Unverified	-	-
20-25-208-039-0000	7244 S MERRILL AVE	Owned by City	-	RT-4	5 SOUTH SHORE	Unverified	-	-
20-26-121-015-0000	7339 S GREENWOOD AVE	Owned by City	-	RS-3	5 GREATER GRAND CROSSING	Partially Verified	-	3/20/2013 -
20-26-421-003-0000	1441 E 77TH ST	Owned by City	-	RS-3	5 SOUTH SHORE	Unverified	-	-
20-23-412-019-0000	6935 S DORCHESTER AVE	Owned by City	-	RT-4	5 SOUTH SHORE	Unverified	-	-
20-23-406-017-0000	6857 S DORCHESTER AVE	Owned by City	-	RT-4	5 SOUTH SHORE	Verified	-	10/5/1999 -
20-23-204-007-0000	6411 S BLACKSTONE AVE	Owned by City	-	PD 894	5 WOODLAWN	Verified	-	8/14/1978 -
20-23-226-005-0000	1521 E MARQUETTE RD	Owned by City	-	RM-5	5 WOODLAWN	Verified	-	10/22/1996 -
20-26-421-006-0000	7708 S BLACKSTONE AVE	Owned by City	-	RS-3	5 SOUTH SHORE	Verified	-	8/13/2013 -
20-26-109-005-0000	7132 S SOUTH CHICAGO AVE	Owned by City	-	C1-2	5 GREATER GRAND CROSSING	Unverified	-	-
20-25-202-024-0000	7103 S PAXTON AVE	Owned by City	-	B1-3	5 SOUTH SHORE	Unverified	-	-
20-26-421-001-0000	1433 E 77TH ST	Owned by City	-	RS-3	5 SOUTH SHORE	Unverified	-	-
20-23-420-015-0000	7051 S KIMBARK AVE	Owned by City	-	RS-3	5 GREATER GRAND CROSSING	Unverified	-	-
20-26-413-033-0000	7671 S SOUTH CHICAGO AVE	Owned by City	-	RS-3	5 SOUTH SHORE	Verified	-	9/18/2001 -
20-23-204-006-0000	6409 S BLACKSTONE AVE	Owned by City	-	PD 894	5 WOODLAWN	Verified	-	10/22/1979 -
20-23-408-018-0000	6828 S STONY ISLAND AVE	Owned by City	-	B3-3	5 SOUTH SHORE	Verified	-	6/19/2008 -
20-23-413-002-0000	6903 S DORCHESTER AVE	Owned by City	-	RT-4	5 SOUTH SHORE	Verified	-	6/24/1997 -
20-26-121-017-0000	7345 S GREENWOOD AVE	Owned by City	-	RS-3	5 GREATER GRAND CROSSING	Unverified	-	-
20-26-421-004-0000	1443 E 77TH ST	Owned by City	-	RS-3	5 SOUTH SHORE	Unverified	-	-
20-26-102-041-0000	7156 S ELLIS AVE	Owned by City	-	RS-3	5 GREATER GRAND CROSSING	Unverified	-	-
20-26-208-005-0000	1213 E 72ND ST	Owned by City	-	RS-3	5 GREATER GRAND CROSSING	Unverified	-	-

20-26-208-010-0000	1229 E 72ND ST	Owned by City	-	RS-3	5 GREATER GRAND CROSSING	Unverified	-	-
20-26-216-001-0000	7343 S WOODLAWN AVE	Owned by City	-	M1-2	5 GREATER GRAND CROSSING	Unverified	-	-
20-23-415-001-0000	1501 E 69TH ST	Owned by City	-	RT-4	5 SOUTH SHORE	Unverified	-	-
20-23-225-018-0000	1448 E 66TH PL	Owned by City	-	RM-5	5 WOODLAWN	Unverified	-	-
20-23-217-018-0000	6402 S STONY ISLAND AVE	Owned by City	-	B3-5	5 WOODLAWN	Verified	-	7/29/1999
20-26-104-024-0000	7106 S GREENWOOD AVE	Owned by City	-	RS-3	5 GREATER GRAND CROSSING	Unverified	-	-
20-26-104-022-0000	7157 S DOBSON AVE	Owned by City	-	RS-3	5 GREATER GRAND CROSSING	Unverified	-	-
20-11-329-017-0000	5459 S ELLIS AVE	Owned by City	-	RT-4	5 HYDE PARK	Unverified	-	-
20-23-411-018-0000	6943 S KIMBARK AVE	Owned by City	-	RS-3	5 GREATER GRAND CROSSING	Partially Verified	-	-
20-23-219-011-0000	1549 E 65TH ST	Owned by City	-	B3-5	5 WOODLAWN	Partially Verified	-	-
20-26-414-009-0000	7617 S DANTE AVE	Owned by City	-	RS-3	5 SOUTH SHORE	Unverified	-	-
20-23-226-014-0000	1512 E 66TH PL	Owned by City	-	RM-5	5 WOODLAWN	Partially Verified	-	-
20-26-412-008-0000	7647 S SOUTH CHICAGO AVE	Owned by City	-	C1-2	5 SOUTH SHORE	Unverified	-	-
20-23-226-016-0000	1516 E 66TH PL	Owned by City	-	RM-5	5 WOODLAWN	Partially Verified	-	-
20-23-412-025-0000	6953 S DORCHESTER AVE	Owned by City	-	RT-4	5 SOUTH SHORE	Partially Verified	-	-
20-24-325-039-0000	7047 S EAST END AVE	Owned by City	-	B3-2	5 SOUTH SHORE	Partially Verified	-	-
20-26-106-004-0000	7119 S UNIVERSITY AVE	Owned by City	-	RS-3	5 GREATER GRAND CROSSING	Unverified	-	-
20-23-420-004-0000	7008 S KIMBARK AVE	Owned by City	-	RS-3	5 GREATER GRAND CROSSING	Partially Verified	-	-
20-26-423-013-0000	7760 S STONY ISLAND AVE	Owned by City	-	C2-2	5 SOUTH SHORE	Partially Verified	-	-
20-23-225-007-0000	1426 E MARQUETTE RD	Owned by City	-	RM-5	5 WOODLAWN	Partially Verified	-	-
20-23-411-021-0000	6949 S KIMBARK AVE	Owned by City	-	RS-3	5 GREATER GRAND CROSSING	Partially Verified	-	-
20-26-413-029-0000	7656 S DANTE AVE	Owned by City	-	RS-3	5 SOUTH SHORE	Unverified	-	-
20-26-216-002-0000	7329 S WOODLAWN AVE	Owned by City	-	M1-2	5 GREATER GRAND CROSSING	Unverified	-	-
20-23-412-027-0000	6746 S DORCHESTER AVE	Owned by City	-	RT-4	5 SOUTH SHORE	Partially Verified	-	-
20-23-121-022-0000	6602 S DREXEL AVE	Owned by City	-	RT-4	5 WOODLAWN	Partially Verified	-	-
20-26-122-025-0000	7306 S WOODLAWN AVE	Owned by City	-	RS-3	5 GREATER GRAND CROSSING	Unverified	-	-
20-23-412-028-0000	6748 S DORCHESTER AVE	Owned by City	-	RT-4	5 SOUTH SHORE	Partially Verified	-	-
20-26-122-034-0000	7332 S WOODLAWN AVE	Owned by City	-	RS-3	5 GREATER GRAND CROSSING	Partially Verified	-	-
20-26-414-031-0000	7630 S BLACKSTONE AVE	Owned by City	-	RS-3	5 SOUTH SHORE	Unverified	-	-
20-23-225-011-0000	1422 E 66TH PL	Owned by City	-	RM-5	5 WOODLAWN	Unverified	-	-
20-23-405-002-0000	1509 E 67TH PL	Owned by City	-	RM-5	5 SOUTH SHORE	Partially Verified	-	-
20-26-208-002-0000	1205 E 72ND ST	Owned by City	-	RS-3	5 GREATER GRAND CROSSING	Unverified	-	-
20-26-412-007-0000	7643 S SOUTH CHICAGO AVE	Owned by City	-	C1-2	5 SOUTH SHORE	Unverified	-	-
20-26-414-027-0000	7616 S BLACKSTONE AVE	Owned by City	-	RS-3	5 SOUTH SHORE	Unverified	-	-
20-26-122-027-0000	7310 S WOODLAWN AVE	Owned by City	-	RS-3	5 GREATER GRAND CROSSING	Unverified	-	-
20-26-413-027-0000	7650 S DANTE AVE	Owned by City	-	RS-3	5 SOUTH SHORE	Partially Verified	-	-
20-26-414-025-0000	1442 E 77TH ST	Owned by City	-	RS-3	5 SOUTH SHORE	Partially Verified	-	-
20-23-411-017-0000	6941 S KIMBARK AVE	Owned by City	-	RS-3	5 GREATER GRAND CROSSING	Partially Verified	-	-
20-26-101-029-0000	7138 S INGLESIDE AVE	Owned by City	-	RS-3	5 GREATER GRAND CROSSING	Unverified	-	-
20-23-409-042-0000	7052 S WOODLAWN AVE	Owned by City	-	RS-3	5 GREATER GRAND CROSSING	Unverified	-	-
20-25-109-005-0000	7121 S EUCLID AVE	Owned by City	-	RT-4	5 SOUTH SHORE	Partially Verified	-	-
20-26-200-009-0000	1223 E 71ST ST	Owned by City	-	RS-3	5 GREATER GRAND CROSSING	Unverified	-	-
20-23-226-018-0000	1518 E 66TH PL	Owned by City	-	RM-5	5 WOODLAWN	Partially Verified	-	-
20-25-122-008-0000	1953 E 72ND PL	Owned by City	-	RT-4	5 SOUTH SHORE	Partially Verified	-	-
20-23-419-031-0000	7044 S KIMBARK AVE	Owned by City	-	RS-3	5 GREATER GRAND CROSSING	Partially Verified	-	-
20-23-412-029-0000	6748 S DORCHESTER AVE	Owned by City	-	RT-4	5 SOUTH SHORE	Partially Verified	-	-
20-23-226-015-0000	1514 E 66TH PL	Owned by City	-	RM-5	5 WOODLAWN	Partially Verified	-	-
20-23-423-025-0000	7020 S HARPER AVE	Owned by City	-	RT-4	5 SOUTH SHORE	Unverified	-	-
20-21-130-016-0000	426 W MARQUETTE RD	Owned by City	-	RT-4	6 ENGLEWOOD	Unverified	-	-
20-20-231-014-0000	6639 S GREEN ST	Owned by City	-	RS-3	6 ENGLEWOOD	Unverified	-	-
20-20-231-013-0000	6637 S GREEN ST	Owned by City	-	RS-3	6 ENGLEWOOD	Unverified	-	-
20-21-128-003-0000	6639 S PARNELL AVE	Owned by City	-	RT-4	6 ENGLEWOOD	Unverified	-	-
20-21-125-054-0000	6625 S UNION AVE	Owned by City	-	RT-4	6 ENGLEWOOD	Unverified	-	-
20-21-125-015-0000	6602 S LOWE AVE	Owned by City	-	RT-4	6 ENGLEWOOD	Unverified	-	-
20-20-221-018-0000	6543 S SANGAMON ST	Owned by City	-	RS-3	6 ENGLEWOOD	Unverified	-	-
20-20-220-004-0000	6509 S MORGAN ST	Owned by City	-	RS-3	6 ENGLEWOOD	Unverified	-	-
20-21-420-028-0000	318 W 71ST ST	Owned by City	-	RT-4	6 GREATER GRAND CROSSING	Verified	-	5/14/2002
20-20-413-023-0000	914 W 69TH ST	Owned by City	-	RS-3	6 ENGLEWOOD	Unverified	-	-
20-21-126-035-0000	6652 S PARNELL AVE	Owned by City	-	RT-4	6 ENGLEWOOD	Partially Verified	-	-
20-21-127-036-0000	6640 S NORMAL BLVD	Owned by City	-	RT-4	6 ENGLEWOOD	Partially Verified	-	-
20-21-125-014-0000	6600 S LOWE AVE	Owned by City	-	RT-4	6 ENGLEWOOD	Partially Verified	-	-
20-28-106-001-0000	7101 S NORMAL BLVD	Owned by City	-	RT-4	6 ENGLEWOOD	Verified	-	2/22/1996
20-22-306-041-0000	30 E 69TH ST	Owned by City	-	RS-3	6 GREATER GRAND CROSSING	Verified	-	5/14/1976
20-29-207-005-0000	821 W 71ST ST	Owned by City	-	B1-2	6 ENGLEWOOD	Unverified	-	-
20-28-218-005-0000	7317 S PRINCETON AVE	Owned by City	-	RT-4	6 GREATER GRAND CROSSING	Unverified	-	-
20-28-218-028-0000	7354 S YALE AVE	Owned by City	-	RT-4	6 GREATER GRAND CROSSING	Unverified	-	-
20-27-214-002-0000	7203 S LANGLEY AVE	Owned by City	-	RS-3	6 GREATER GRAND CROSSING	Unverified	-	-
20-28-208-022-0000	7226 S HARVARD AVE	Owned by City	-	RT-4	6 GREATER GRAND CROSSING	Unverified	-	-
20-28-209-009-0000	7233 S HARVARD AVE	Owned by City	-	RM-5	6 GREATER GRAND CROSSING	Unverified	-	-
20-28-209-025-0000	7250 S PRINCETON AVE	Owned by City	-	RT-4	6 GREATER GRAND CROSSING	Unverified	-	-
20-28-211-020-0000	7224 S WENTWORTH AVE	Owned by City	-	C1-2	6 GREATER GRAND CROSSING	Unverified	-	-
20-21-324-027-0000	7020 S WALLACE ST	Owned by City	-	RS-3	6 ENGLEWOOD	Unverified	-	-
20-20-320-034-0000	6934 S ADA ST	Owned by City	-	RS-3	6 WEST ENGLEWOOD	Unverified	-	-
20-20-321-034-0000	6928 S THROOP ST	Owned by City	-	RS-3	6 WEST ENGLEWOOD	Unverified	-	-
20-21-308-019-0000	6814 S LOWE AVE	Owned by City	-	RT-4	6 ENGLEWOOD	Unverified	-	-
20-20-329-018-0000	1324 W 71ST ST	Owned by City	-	RS-3	6 WEST ENGLEWOOD	Unverified	-	-
20-21-400-002-0000	6705 S STEWART AVE	Owned by City	-	RT-4	6 ENGLEWOOD	Unverified	-	-
20-21-301-016-0000	6755 S EMERALD AVE	Owned by City	-	RT-4	6 ENGLEWOOD	Unverified	-	-
20-20-406-025-0000	6708 S GREEN ST	Owned by City	-	RS-3	6 ENGLEWOOD	Unverified	-	-
20-20-406-043-0000	6725 S PEORIA ST	Owned by City	-	RS-3	6 ENGLEWOOD	Unverified	-	-
20-20-411-020-0000	6851 S CARPENTER ST	Owned by City	-	RS-3	6 ENGLEWOOD	Unverified	-	-
20-21-304-011-0000	6745 S PARNELL AVE	Owned by City	-	RT-4	6 ENGLEWOOD	Unverified	-	-
20-21-420-032-0000	7036 S PRINCETON AVE	Owned by City	-	RT-4	6 GREATER GRAND CROSSING	Unverified	-	-
20-20-414-002-0000	6805 S PEORIA ST	Owned by City	-	RS-3	6 ENGLEWOOD	Unverified	-	-
20-22-414-022-0000	6910 S VERNON AVE	Owned by City	-	B3-1	6 GREATER GRAND CROSSING	Unverified	-	-
20-27-215-034-0000	7246 S COTTAGE GROVE AVE	Owned by City	-	C1-2	6 GREATER GRAND CROSSING	Unverified	-	-
20-21-424-013-0000	7014 S VINCENNES AVE	Owned by City	-	B1-1	6 GREATER GRAND CROSSING	Unverified	-	-
20-27-404-001-0000	601 E 75TH ST	Owned by City	-	B1-1	6 GREATER GRAND CROSSING	Unverified	-	-
20-20-419-008-0000	1009 W 69TH ST	Owned by City	-	RS-3	6 ENGLEWOOD	Unverified	-	-
20-20-423-019-0000	6914 S HALSTED ST	Owned by City	-	C1-2	6 ENGLEWOOD	Unverified	-	-
20-28-100-011-0000	7135 S HALSTED ST	Owned by City	-	B1-2	6 ENGLEWOOD	Unverified	-	-
20-28-102-033-0000	7150 S LOWE AVE	Owned by City	-	RT-4	6 ENGLEWOOD	Verified	-	3/4/2004
20-28-107-032-0000	7140 S STEWART AVE	Owned by City	-	RT-4	6 ENGLEWOOD	Unverified	-	-
20-28-107-034-0000	400 W 72ND ST	Owned by City	-	B3-2	6 ENGLEWOOD	Unverified	-	-
20-27-203-025-0000	7114 S ST LAWRENCE AVE	Owned by City	-	RS-3	6 GREATER GRAND CROSSING	Verified	-	3/26/2001
20-21-124-013-0000	715 W 66TH PL	Owned by City	-	RT-4	6 ENGLEWOOD	Partially Verified	-	-
20-21-123-017-0000	722 W 66TH PL	Owned by City	-	RT-4	6 ENGLEWOOD	Verified	-	11/9/2012
20-28-107-001-0000	7101 S EGLESTON AVE	Owned by City	-	RT-4	6 ENGLEWOOD	Verified	-	10/9/1998
20-27-205-015-0000	7149 S CHAMPLAIN AVE	Owned by City	-	RS-3	6 GREATER GRAND CROSSING	Verified	-	4/4/2000
20-21-128-004-0000	6641 S PARNELL AVE	Owned by City	-	RT-4	6 ENGLEWOOD	Partially Verified	-	-
20-20-227-023-0000	6612 S MORGAN ST	Owned by City	-	RS-3	6 ENGLEWOOD	Verified	-	11/28/2017

20-29-201-034-0000	7136 S ABERDEEN ST	Owned by City	-	RS-3	6 ENGLEWOOD	Unverified	-	-
20-28-219-008-0000	7316 S WINCENNES AVE	Owned by City	-	B3-2	6 GREATER GRAND CROSSING	Unverified	-	-
20-28-226-051-0000	7359 S WINCENNES AVE	Owned by City	-	RT-4	6 GREATER GRAND CROSSING	Unverified	-	-
20-29-209-003-0000	7205 S MAY ST	Owned by City	-	RS-3	6 ENGLEWOOD	Unverified	-	-
20-28-122-010-0000	7432 S PARNELL AVE	Owned by City	-	RS-3	6 ENGLEWOOD	Unverified	-	-
20-28-200-006-0000	7120 S HARVARD AVE	Owned by City	-	RT-4	6 GREATER GRAND CROSSING	Unverified	-	-
20-28-305-020-0000	7524 S EGGLESTON AVE	Owned by City	-	RT-4	6 GREATER GRAND CROSSING	Unverified	-	-
20-28-306-017-0000	7504 S STEWART AVE	Owned by City	-	RT-4	6 GREATER GRAND CROSSING	Unverified	-	-
20-28-309-004-0000	7609 S UNION AVE	Owned by City	-	RS-3	6 AUBURN GRESHAM	Unverified	-	-
20-28-203-021-0000	7140 S WENTWORTH AVE	Owned by City	-	RT-4	6 GREATER GRAND CROSSING	Unverified	-	-
20-28-208-008-0000	7231 S STEWART AVE	Owned by City	-	RT-4	6 GREATER GRAND CROSSING	Unverified	-	-
20-29-108-011-0000	1307 W 71ST PL	Owned by City	-	RS-2	6 WEST ENGLEWOOD	Unverified	-	-
20-28-210-026-0000	7246 S YALE AVE	Owned by City	-	RT-4	6 GREATER GRAND CROSSING	Unverified	-	-
20-21-324-029-0000	7024 S WALLACE ST	Owned by City	-	RS-3	6 ENGLEWOOD	Unverified	-	-
20-21-316-034-0000	6946 S WALLACE ST	Owned by City	-	RS-3	6 ENGLEWOOD	Unverified	-	-
20-21-328-014-0000	7035 S EGGLESTON AVE	Owned by City	-	RT-4	6 ENGLEWOOD	Unverified	-	-
20-21-301-014-0000	6747 S EMERALD AVE	Owned by City	-	RT-4	6 ENGLEWOOD	Unverified	-	-
20-22-206-022-0000	7336 S EVANS AVE	Owned by City	-	RS-3	6 GREATER GRAND CROSSING	Unverified	-	-
20-21-306-035-0000	744 W 69TH ST	Owned by City	-	B3-2	6 ENGLEWOOD	Unverified	-	-
20-20-219-018-0000	6551 S CARPENTER ST	Owned by City	-	RS-3	6 ENGLEWOOD	Unverified	-	-
20-20-416-015-0000	6951 S RACINE AVE	Owned by City	-	B1-1	6 ENGLEWOOD	Unverified	-	-
20-27-214-014-0000	7235 S LANGLEY AVE	Owned by City	-	RS-3	6 GREATER GRAND CROSSING	Unverified	-	-
20-21-423-013-0000	7010 S PERRY AVE	Owned by City	-	RS-3	6 GREATER GRAND CROSSING	Unverified	-	-
20-22-421-038-0000	7040 S RHODES AVE	Owned by City	-	RS-3	6 GREATER GRAND CROSSING	Unverified	-	-
20-20-419-007-0000	1011 W 69TH ST	Owned by City	-	RS-3	6 ENGLEWOOD	Unverified	-	-
20-28-106-013-0000	7155 S NORMAL BLVD	Owned by City	-	RT-4	6 ENGLEWOOD	Unverified	-	-
20-21-317-011-0000	6938 S PARNELL AVE	Owned by City	-	RT-4	6 ENGLEWOOD	Verified	-	3/17/2000
20-20-219-022-0000	6500 S MORGAN ST	Owned by City	-	RS-3	6 ENGLEWOOD	Partially Verified	-	-
20-20-228-017-0000	6645 S MORGAN ST	Owned by City	-	RS-3	6 ENGLEWOOD	Unverified	-	-
20-20-230-002-0000	6603 S PEORIA ST	Owned by City	-	RS-3	6 ENGLEWOOD	Unverified	-	-
20-21-125-009-0000	649 W 66TH ST	Owned by City	-	RT-4	6 ENGLEWOOD	Unverified	-	-
20-20-222-018-0000	6545 S PEORIA ST	Owned by City	-	RS-3	6 ENGLEWOOD	Unverified	-	-
20-20-220-034-0000	6521 S SANGAMON ST	Owned by City	-	RS-3	6 ENGLEWOOD	Unverified	-	-
20-21-125-035-0000	6638 S LOWE AVE	Owned by City	-	RT-4	6 ENGLEWOOD	Partially Verified	-	-
20-21-126-028-0000	6624 S PARNELL AVE	Owned by City	-	RT-4	6 ENGLEWOOD	Partially Verified	-	-
20-21-416-038-0000	6911 S PERRY AVE	Owned by City	-	RS-3	6 GREATER GRAND CROSSING	Unverified	-	-
20-28-108-014-0000	7235 S HALSTED ST	Owned by City	-	B1-2	6 ENGLEWOOD	Unverified	-	-
20-28-200-013-0000	7138 S HARVARD AVE	Owned by City	-	RT-4	6 GREATER GRAND CROSSING	Unverified	-	-
20-27-206-023-0000	708 E 72ND ST	Owned by City	-	RS-3	6 GREATER GRAND CROSSING	Unverified	-	-
20-28-324-013-0000	7839 S LOWE AVE	Owned by City	-	RS-3	6 AUBURN GRESHAM	Unverified	-	-
20-28-209-011-0000	7239 S HARVARD AVE	Owned by City	-	RM-5	6 GREATER GRAND CROSSING	Unverified	-	-
20-21-324-026-0000	7018 S WALLACE ST	Owned by City	-	RS-3	6 ENGLEWOOD	Unverified	-	-
20-21-308-020-0000	6820 S LOWE AVE	Owned by City	-	RT-4	6 ENGLEWOOD	Unverified	-	-
20-20-327-035-0000	7042 S LOOMIS BLVD	Owned by City	-	RS-3	6 WEST ENGLEWOOD	Unverified	-	-
20-21-326-035-0000	7056 S NORMAL BLVD	Owned by City	-	RT-4	6 ENGLEWOOD	Unverified	-	-
20-21-218-012-0000	6633 S PERRY AVE	Owned by City	-	RS-3	6 GREATER GRAND CROSSING	Unverified	-	-
20-22-315-001-0000	6901 S INDIANA AVE	Owned by City	-	B3-1	6 GREATER GRAND CROSSING	Unverified	-	-
20-21-302-026-0000	6714 S LOWE AVE	Owned by City	-	RT-4	6 ENGLEWOOD	Unverified	-	-
20-21-303-013-0000	6722 S PARNELL AVE	Owned by City	-	RT-4	6 ENGLEWOOD	Unverified	-	-
20-22-414-017-0000	6949 S DR MARTIN LUTHER KING JR DR	Owned by City	-	RS-3	6 GREATER GRAND CROSSING	Unverified	-	-
20-21-307-025-0000	6828 S UNION AVE	Owned by City	-	RT-4	6 ENGLEWOOD	Unverified	-	-
20-21-308-004-0000	6817 S UNION AVE	Owned by City	-	RT-4	6 ENGLEWOOD	Unverified	-	-
20-20-419-001-0000	1025 W 69TH ST	Owned by City	-	RS-3	6 ENGLEWOOD	Unverified	-	-
20-27-231-022-0000	7422 S COTTAGE GROVE AVE	Owned by City	-	B3-2	6 GREATER GRAND CROSSING	Unverified	-	-
20-20-227-026-0000	6624 S MORGAN ST	Owned by City	-	RS-3	6 ENGLEWOOD	Unverified	-	-
20-20-430-024-0000	7036 S GREEN ST	Owned by City	-	RT-4	6 ENGLEWOOD	Unverified	-	-
20-28-105-003-0000	7127 S PARNELL AVE	Owned by City	-	RT-4	6 ENGLEWOOD	Unverified	-	-
20-20-219-023-0000	6502 S MORGAN ST	Owned by City	-	RS-3	6 ENGLEWOOD	Partially Verified	-	-
20-21-125-020-0000	6612 S LOWE AVE	Owned by City	-	RT-4	6 ENGLEWOOD	Unverified	-	-
20-21-125-008-0000	651 W 66TH ST	Owned by City	-	RT-4	6 ENGLEWOOD	Unverified	-	-
20-20-221-020-0000	6549 S SANGAMON ST	Owned by City	-	RS-3	6 ENGLEWOOD	Unverified	-	-
20-21-124-014-0000	6634 S UNION AVE	Owned by City	-	RT-4	6 ENGLEWOOD	Partially Verified	-	-
20-21-126-039-0000	6600 S PARNELL AVE	Owned by City	-	RT-4	6 ENGLEWOOD	Partially Verified	-	-
20-21-129-024-0000	411 W 66TH ST	Owned by City	-	PD 336	6 ENGLEWOOD	Partially Verified	-	-
20-20-423-016-0000	6951 S GREEN ST	Owned by City	-	RT-4	6 ENGLEWOOD	Verified	-	12/6/1979
20-28-223-013-0000	7439 S STEWART AVE	Owned by City	-	RT-4	6 GREATER GRAND CROSSING	Unverified	-	-
20-28-125-016-0000	7400 S STEWART AVE	Owned by City	-	RT-4	6 GREATER GRAND CROSSING	Unverified	-	-
20-28-200-001-0000	7101 S STEWART AVE	Owned by City	-	B3-2	6 GREATER GRAND CROSSING	Unverified	-	-
20-28-309-029-0000	7640 S LOWE AVE	Owned by City	-	RS-3	6 AUBURN GRESHAM	Unverified	-	-
20-28-324-012-0000	7835 S LOWE AVE	Owned by City	-	RS-3	6 AUBURN GRESHAM	Unverified	-	-
20-28-206-018-0000	7151 S PERRY AVE	Owned by City	-	RS-3	6 GREATER GRAND CROSSING	Unverified	-	-
20-28-317-015-0000	7757 S LOWE AVE	Owned by City	-	RT-4	6 AUBURN GRESHAM	Unverified	-	-
20-21-306-022-0000	6808 S EMERALD AVE	Owned by City	-	RT-4	6 ENGLEWOOD	Verified	-	1/12/2017
20-20-319-006-0000	1413 W 69TH ST	Owned by City	-	RS-3	6 WEST ENGLEWOOD	Unverified	-	-
20-20-323-023-0000	6934 S RACINE AVE	Owned by City	-	B1-1	6 WEST ENGLEWOOD	Unverified	-	-
20-21-308-006-0000	6723 S UNION AVE	Owned by City	-	RT-4	6 ENGLEWOOD	Unverified	-	-
20-21-308-010-0000	6839 S UNION AVE	Owned by City	-	RT-4	6 ENGLEWOOD	Unverified	-	-
20-20-329-013-0000	7033 S ADA ST	Owned by City	-	RS-3	6 WEST ENGLEWOOD	Unverified	-	-
20-20-404-039-0000	6748 S SANGAMON ST	Owned by City	-	RS-3	6 ENGLEWOOD	Unverified	-	-
20-21-214-006-0000	6615 S STEWART AVE	Owned by City	-	RT-4	6 ENGLEWOOD	Unverified	-	-
20-21-328-036-0000	7052 S STEWART AVE	Owned by City	-	RT-4	6 ENGLEWOOD	Unverified	-	-
20-21-400-001-0000	6707 S STEWART AVE	Owned by City	-	RT-4	6 ENGLEWOOD	Unverified	-	-
20-21-218-010-0000	6625 S PERRY AVE	Owned by City	-	RS-3	6 GREATER GRAND CROSSING	Unverified	-	-
20-21-304-042-0000	6716 S NORMAL BLVD	Owned by City	-	RT-4	6 ENGLEWOOD	Unverified	-	-
20-21-420-034-0000	7040 S PRINCETON AVE	Owned by City	-	RT-4	6 GREATER GRAND CROSSING	Unverified	-	-
20-20-414-034-0000	6842 S GREEN ST	Owned by City	-	RS-3	6 ENGLEWOOD	Unverified	-	-
20-21-307-005-0000	6809 S EMERALD AVE	Owned by City	-	RT-4	6 ENGLEWOOD	Unverified	-	-
20-27-404-002-0000	605 E 75TH ST	Owned by City	-	B1-1	6 GREATER GRAND CROSSING	Unverified	-	-
20-28-100-009-0000	7125 S HALSTED ST	Owned by City	-	B1-2	6 ENGLEWOOD	Unverified	-	-
20-28-102-034-0000	7152 S LOWE AVE	Owned by City	-	RT-4	6 ENGLEWOOD	Verified	-	3/19/1991
20-28-107-023-0000	7100 S STEWART AVE	Owned by City	-	RT-4	6 ENGLEWOOD	Unverified	-	-
20-21-317-018-0000	544 W 70TH ST	Owned by City	-	RT-4	6 ENGLEWOOD	Verified	-	11/15/2011
20-22-308-032-0000	6858 S INDIANA AVE	Owned by City	Y	B3-1	6 GREATER GRAND CROSSING	Partially Verified	-	1/3/1906
20-20-231-028-0000	6630 S HALSTED ST	Owned by City	-	B3-2	6 ENGLEWOOD	Unverified	-	-
20-28-210-007-0000	7221 S PRINCETON AVE	Owned by City	-	RT-4	6 GREATER GRAND CROSSING	Verified	-	1/19/1999
20-21-416-002-0000	6905 S PERRY AVE	Owned by City	-	C1-2	6 GREATER GRAND CROSSING	Verified	-	9/24/1963
20-21-127-006-0000	527 W 66TH ST	Owned by City	-	RT-4	6 ENGLEWOOD	Partially Verified	-	-
20-28-219-012-0000	7351 S YALE AVE	Owned by City	-	RT-4	6 GREATER GRAND CROSSING	Verified	-	4/25/1972
20-20-421-029-0000	6948 S PEORIA ST	Owned by City	-	RT-4	6 ENGLEWOOD	Verified	-	5/4/1999
20-29-203-023-0000	7112 S MORGAN ST	Owned by City	-	RS-3	6 ENGLEWOOD	Unverified	-	-
20-28-300-028-0000	7544 S EMERALD AVE	Owned by City	-	RS-3	6 ENGLEWOOD	Unverified	-	-

20-29-209-004-0000	7207 S MAY ST	Owned by City	-	RT-4	6 ENGLEWOOD	Unverified	-	-
20-27-205-016-0000	7151 S CHAMPLAIN AVE	Owned by City	-	RS-3	6 GREATER GRAND CROSSING	Unverified	-	-
20-28-310-014-0000	7645 S LOWE AVE	Owned by City	-	RS-3	6 AUBURN GRESHAM	Unverified	-	-
20-28-310-015-0000	7647 S LOWE AVE	Owned by City	-	RT-4	6 AUBURN GRESHAM	Unverified	-	-
20-27-214-013-0000	7233 S LANGLEY AVE	Owned by City	-	RS-3	6 GREATER GRAND CROSSING	Verified	-	4/1/2008
20-28-205-002-0000	7155 S VINCENNES AVE	Owned by City	-	C1-2	6 GREATER GRAND CROSSING	Unverified	-	-
20-29-104-018-0000	1237 W 71ST ST	Owned by City	-	RS-3	6 WEST ENGLEWOOD	Unverified	-	-
20-28-317-014-0000	7753 S LOWE AVE	Owned by City	-	RT-4	6 AUBURN GRESHAM	Unverified	-	-
20-29-114-049-0000	7202 S RACINE AVE	Owned by City	-	B1-1	6 WEST ENGLEWOOD	Unverified	-	-
20-21-319-003-0000	6909 S NORMAL BLVD	Owned by City	-	B3-2	6 ENGLEWOOD	Unverified	-	-
20-34-303-039-0000	8338 S PRAIRIE AVE	Owned by City	-	RS-2	6 CHATHAM	Verified	-	7/19/2017
20-20-323-025-0000	6930 S RACINE AVE	Owned by City	-	B1-1	6 WEST ENGLEWOOD	Unverified	-	-
20-21-310-028-0000	6822 S NORMAL BLVD	Owned by City	-	RT-4	6 ENGLEWOOD	Unverified	-	-
20-20-430-027-0000	7044 S GREEN ST	Owned by City	-	RT-4	6 ENGLEWOOD	Unverified	-	-
20-21-218-020-0000	102 W MARQUETTE RD	Owned by City	-	RS-3	6 GREATER GRAND CROSSING	Unverified	-	-
20-20-407-042-0000	6754 S HALSTED ST	Owned by City	-	B3-2	6 ENGLEWOOD	Unverified	-	-
20-22-315-002-0000	6905 S INDIANA AVE	Owned by City	-	B3-1	6 GREATER GRAND CROSSING	Unverified	-	-
20-21-303-012-0000	6656 S PARSELL AVE	Owned by City	-	RT-4	6 ENGLEWOOD	Unverified	-	-
20-21-304-012-0000	6747 S PARSELL AVE	Owned by City	-	RT-4	6 ENGLEWOOD	Unverified	-	-
20-27-214-031-0000	7226 S EVANS AVE	Owned by City	-	RS-3	6 GREATER GRAND CROSSING	Unverified	-	-
20-27-215-038-0000	7258 S COTTAGE GROVE AVE	Owned by City	-	C1-2	6 GREATER GRAND CROSSING	Unverified	-	-
20-22-421-011-0000	7027 S EBERHART AVE	Owned by City	-	RS-3	6 GREATER GRAND CROSSING	Unverified	-	-
20-21-425-004-0000	7009 S VINCENNES AVE	Owned by City	-	RS-3	6 GREATER GRAND CROSSING	Unverified	-	-
20-28-100-010-0000	7127 S HALSTED ST	Owned by City	-	B1-2	6 ENGLEWOOD	Unverified	-	-
20-20-229-040-0000	908 W MARQUETTE RD	Owned by City	-	RS-3	6 ENGLEWOOD	Unverified	-	-
20-20-231-031-0000	6638 S HALSTED ST	Owned by City	-	B3-2	6 ENGLEWOOD	Unverified	-	-
20-20-228-012-0000	6631 S MORGAN ST	Owned by City	-	RS-3	6 ENGLEWOOD	Unverified	-	-
20-20-220-033-0000	6520 S SANGAMON ST	Owned by City	-	RS-3	6 ENGLEWOOD	Unverified	-	-
20-20-222-027-0000	6512 S GREEN ST	Owned by City	-	RS-3	6 ENGLEWOOD	Unverified	-	-
20-20-221-001-0000	6501 S SANGAMON ST	Owned by City	-	RS-3	6 ENGLEWOOD	Unverified	-	-
20-20-218-007-0000	6515 S ABERDEEN ST	Owned by City	-	RS-3	6 ENGLEWOOD	Verified	-	6/12/2000
20-21-321-001-0000	7003 S HALSTED ST	Owned by City	-	B1-2	6 ENGLEWOOD	Verified	-	8/4/1976
20-21-127-035-0000	529 W 66TH PL	Owned by City	-	RT-4	6 ENGLEWOOD	Partially Verified	-	-
20-28-109-039-0000	7248 S UNION AVE	Owned by City	-	RS-3	6 ENGLEWOOD	Verified	-	10/10/2007
20-28-208-019-0000	7200 S HARVARD AVE	Owned by City	-	RT-4	6 GREATER GRAND CROSSING	Verified	-	5/18/1995
20-20-219-029-0000	6518 S MORGAN ST	Owned by City	-	RS-3	6 ENGLEWOOD	Unverified	-	-
20-21-321-026-0000	7022 S EMERALD AVE	Owned by City	-	RS-3	6 ENGLEWOOD	Verified	-	3/6/2018
20-28-223-015-0000	7447 S STEWART AVE	Owned by City	-	B3-2	6 GREATER GRAND CROSSING	Unverified	-	-
20-28-108-022-0000	7202 S EMERALD AVE	Owned by City	-	RS-3	6 ENGLEWOOD	Unverified	-	-
20-28-123-001-0000	7401 S PARSELL AVE	Owned by City	-	RS-3	6 ENGLEWOOD	Unverified	-	-
20-28-123-006-0000	7421 S PARSELL AVE	Owned by City	-	RS-3	6 ENGLEWOOD	Unverified	-	-
20-28-123-013-0000	7449 S PARSELL AVE	Owned by City	-	RS-3	6 ENGLEWOOD	Unverified	-	-
20-27-205-022-0000	7116 S LANGLEY AVE	Owned by City	-	RS-3	6 GREATER GRAND CROSSING	Unverified	-	-
20-28-209-007-0000	7225 S HARVARD AVE	Owned by City	-	RM-5	6 GREATER GRAND CROSSING	Unverified	-	-
20-21-319-035-0000	6952 S EGGLESTON AVE	Owned by City	-	RT-4	6 ENGLEWOOD	Unverified	-	-
20-21-308-029-0000	6850 S LOWE AVE	Owned by City	-	RT-4	6 ENGLEWOOD	Unverified	-	-
20-21-327-004-0000	7013 S NORMAL BLVD	Owned by City	-	RT-4	6 ENGLEWOOD	Unverified	-	-
20-21-327-030-0000	7038 S EGGLESTON AVE	Owned by City	-	RT-4	6 ENGLEWOOD	Unverified	-	-
20-21-301-029-0000	714 W 68TH ST	Owned by City	-	RT-4	6 ENGLEWOOD	Unverified	-	-
20-20-406-036-0000	6736 S GREEN ST	Owned by City	-	RS-3	6 ENGLEWOOD	Unverified	-	-
20-20-413-026-0000	6808 S PEORIA ST	Owned by City	-	RS-3	6 ENGLEWOOD	Unverified	-	-
20-21-306-025-0000	6814 S EMERALD AVE	Owned by City	-	RT-4	6 ENGLEWOOD	Unverified	-	-
20-21-421-002-0000	7029 S PRINCETON AVE	Owned by City	-	RT-4	6 GREATER GRAND CROSSING	Unverified	-	-
20-21-307-026-0000	6830 S UNION AVE	Owned by City	-	RT-4	6 ENGLEWOOD	Unverified	-	-
20-21-307-032-0000	700 W 69TH ST	Owned by City	-	B3-2	6 ENGLEWOOD	Unverified	-	-
20-20-416-026-0000	6930 S MAY ST	Owned by City	-	RS-3	6 ENGLEWOOD	Unverified	-	-
20-20-416-034-0000	6956 S MAY ST	Owned by City	-	RS-3	6 ENGLEWOOD	Unverified	-	-
20-21-422-026-0000	7050 S WENTWORTH AVE	Owned by City	-	RT-4	6 GREATER GRAND CROSSING	Unverified	-	-
20-20-227-022-0000	6610 S MORGAN ST	Owned by City	-	RS-3	6 ENGLEWOOD	Unverified	-	-
20-27-231-023-0000	7428 S COTTAGE GROVE AVE	Owned by City	-	B3-2	6 GREATER GRAND CROSSING	Unverified	-	-
20-21-424-014-0000	7016 S VINCENNES AVE	Owned by City	-	B1-1	6 GREATER GRAND CROSSING	Unverified	-	-
20-27-403-002-0000	537 E 75TH ST	Owned by City	-	B1-1	6 GREATER GRAND CROSSING	Unverified	-	-
20-27-427-046-0000	544 E 79TH ST	Owned by City	-	B3-2	6 GREATER GRAND CROSSING	Unverified	-	-
20-27-427-018-0000	7845 S RHODES AVE	Owned by City	-	RS-2	6 GREATER GRAND CROSSING	Verified	-	2/1/1995
20-21-313-013-0000	6937 S HALSTED ST	Owned by City	-	B1-2	6 ENGLEWOOD	Unverified	-	-
20-21-124-028-0000	710 W MARQUETTE RD	Owned by City	-	RT-4	6 ENGLEWOOD	Unverified	-	-
20-21-125-034-0000	6636 S LOWE AVE	Owned by City	-	RT-4	6 ENGLEWOOD	Unverified	-	-
20-20-231-029-0000	6632 S HALSTED ST	Owned by City	-	B3-2	6 ENGLEWOOD	Unverified	-	-
20-21-126-032-0000	6634 S PARSELL AVE	Owned by City	-	RT-4	6 ENGLEWOOD	Unverified	-	-
20-21-126-030-0000	6632 S PARSELL AVE	Owned by City	-	RT-4	6 ENGLEWOOD	Unverified	-	-
20-21-125-005-0000	659 W 66TH ST	Owned by City	-	RT-4	6 ENGLEWOOD	Unverified	-	-
20-28-105-001-0000	7107 S PARSELL AVE	Owned by City	Y	RT-4	6 ENGLEWOOD	Partially Verified	-	-
20-27-212-001-0000	7201 S ST LAWRENCE AVE	Owned by City	-	RS-3	6 GREATER GRAND CROSSING	Verified	-	10/16/2000
20-28-104-012-0000	7150 S PARSELL AVE	Owned by City	-	M1-2	6 ENGLEWOOD	Verified	-	1/28/1999
20-20-426-021-0000	1033 W 70TH ST	Owned by City	-	RS-3	6 ENGLEWOOD	Verified	-	7/19/2007
20-21-126-027-0000	6620 S PARSELL AVE	Owned by City	-	RT-4	6 ENGLEWOOD	Partially Verified	-	-
20-28-217-023-0000	7336 S PRINCETON AVE	Owned by City	-	RT-4	6 GREATER GRAND CROSSING	Unverified	-	-
20-28-301-031-0000	7546 S UNION AVE	Owned by City	-	RS-3	6 ENGLEWOOD	Unverified	-	-
20-28-110-002-0000	7207 S UNION AVE	Owned by City	-	RS-3	6 ENGLEWOOD	Unverified	-	-
20-28-110-018-0000	7251 S UNION AVE	Owned by City	-	RS-3	6 ENGLEWOOD	Unverified	-	-
20-28-116-001-0000	7303 S LOWE AVE	Owned by City	-	RS-3	6 ENGLEWOOD	Unverified	-	-
20-28-202-004-0000	7109 S PRINCETON AVE	Owned by City	-	RT-4	6 GREATER GRAND CROSSING	Unverified	-	-
20-28-308-011-0000	7643 S EMERALD AVE	Owned by City	-	RS-3	6 AUBURN GRESHAM	Unverified	-	-
20-27-205-025-0000	7122 S LANGLEY AVE	Owned by City	-	RS-3	6 GREATER GRAND CROSSING	Unverified	-	-
20-27-206-011-0000	7141 S LANGLEY AVE	Owned by City	-	RS-3	6 GREATER GRAND CROSSING	Unverified	-	-
20-27-206-012-0000	7153 S LANGLEY AVE	Owned by City	-	RS-3	6 GREATER GRAND CROSSING	Unverified	-	-
20-28-324-011-0000	7833 S LOWE AVE	Owned by City	-	RS-3	6 AUBURN GRESHAM	Unverified	-	-
20-27-214-001-0000	7201 S LANGLEY AVE	Owned by City	-	RS-3	6 GREATER GRAND CROSSING	Unverified	-	-
20-28-206-013-0000	7139 S PERRY AVE	Owned by City	-	RS-3	6 GREATER GRAND CROSSING	Unverified	-	-
20-28-210-029-0000	7254 S YALE AVE	Owned by City	-	RT-4	6 GREATER GRAND CROSSING	Unverified	-	-
20-20-405-002-0000	6705 S SANGAMON ST	Owned by City	-	RS-3	6 ENGLEWOOD	Unverified	-	-
20-21-324-031-0000	7032 S WALLACE ST	Owned by City	-	RS-3	6 ENGLEWOOD	Unverified	-	-
20-20-319-007-0000	1411 W 69TH ST	Owned by City	-	RS-3	6 WEST ENGLEWOOD	Unverified	-	-
20-21-308-027-0000	6848 S LOWE AVE	Owned by City	-	RT-4	6 ENGLEWOOD	Unverified	-	-
20-21-308-028-0000	622 W 69TH ST	Owned by City	-	B3-2	6 ENGLEWOOD	Unverified	-	-
20-21-310-031-0000	6830 S NORMAL BLVD	Owned by City	-	RT-4	6 ENGLEWOOD	Unverified	-	-
20-21-315-026-0000	6902 S LOWE AVE	Owned by City	-	B3-2	6 ENGLEWOOD	Unverified	-	-
20-21-302-016-0000	6747 S UNION AVE	Owned by City	-	RT-4	6 ENGLEWOOD	Unverified	-	-
20-20-407-038-0000	6742 S HALSTED ST	Owned by City	-	B3-2	6 ENGLEWOOD	Unverified	-	-
20-20-407-039-0000	6746 S HALSTED ST	Owned by City	-	B3-2	6 ENGLEWOOD	Unverified	-	-
20-20-407-041-0000	6752 S HALSTED ST	Owned by City	-	B3-2	6 ENGLEWOOD	Unverified	-	-

20-20-413-021-0000	918 W 69TH ST	Owned by City	-	RS-3	6 ENGLEWOOD	Unverified	-	-
20-21-420-030-0000	7046 S PRINCETON AVE	Owned by City	-	RT-4	6 GREATER GRAND CROSSING	Unverified	-	-
20-20-415-022-0000	6855 S GREEN ST	Owned by City	-	RS-3	6 ENGLEWOOD	Unverified	-	-
20-20-419-002-0000	1023 W 69TH ST	Owned by City	-	RS-3	6 ENGLEWOOD	Unverified	-	-
20-27-215-020-0000	7208 S COTTAGE GROVE AVE	Owned by City	-	M1-2	6 GREATER GRAND CROSSING	Unverified	-	-
20-27-215-021-0000	7212 S COTTAGE GROVE AVE	Owned by City	-	C1-2	6 GREATER GRAND CROSSING	Unverified	-	-
20-27-221-039-0000	7348 S LANGLEY AVE	Owned by City	-	RS-3	6 GREATER GRAND CROSSING	Unverified	-	-
20-27-231-024-0000	7430 S COTTAGE GROVE AVE	Owned by City	-	B3-2	6 GREATER GRAND CROSSING	Unverified	-	-
20-21-425-001-0000	7001 S VINCENNES AVE	Owned by City	-	B3-3	6 GREATER GRAND CROSSING	Unverified	-	-
20-20-227-024-0000	6618 S MORGAN ST	Owned by City	-	RS-3	6 ENGLEWOOD	Unverified	-	-
20-20-419-039-0000	6934 S MORGAN ST	Owned by City	-	RT-4	6 ENGLEWOOD	Unverified	-	-
20-20-430-010-0000	7031 S PEORIA ST	Owned by City	-	RT-4	6 ENGLEWOOD	Unverified	-	-
20-29-209-005-0000	7209 S MAY ST	Owned by City	-	RT-4	6 ENGLEWOOD	Unverified	-	-
20-20-413-022-0000	916 W 69TH ST	Owned by City	-	RS-3	6 ENGLEWOOD	Unverified	-	-
20-20-231-030-0000	6636 S HALSTED ST	Owned by City	-	B3-2	6 ENGLEWOOD	Unverified	-	-
20-20-230-028-0000	6626 S GREEN ST	Owned by City	-	RS-3	6 ENGLEWOOD	Unverified	-	-
20-20-230-018-0000	6600 S GREEN ST	Owned by City	-	RS-3	6 ENGLEWOOD	Unverified	-	-
20-20-221-021-0000	6545 S SANGAMON ST	Owned by City	-	RS-3	6 ENGLEWOOD	Unverified	-	-
20-28-203-023-0000	7146 S WENTWORTH AVE	Owned by City	-	RT-4	6 GREATER GRAND CROSSING	Partially Verified	3/24/1972	-
20-21-416-001-0000	6903 S PERRY AVE	Owned by City	-	C1-2	6 GREATER GRAND CROSSING	Verified	9/24/1963	-
20-29-206-032-0000	7128 S GREEN ST	Owned by City	-	RS-3	6 ENGLEWOOD	Verified	7/31/1992	-
20-21-316-022-0000	6922 S WALLACE ST	Owned by City	-	RS-3	6 ENGLEWOOD	Partially Verified	3/19/1960	-
20-21-416-003-0000	6907 S PERRY AVE	Owned by City	-	RS-3	6 GREATER GRAND CROSSING	Verified	10/6/1995	-
20-28-218-007-0000	7325 S PRINCETON AVE	Owned by City	-	RT-4	6 GREATER GRAND CROSSING	Unverified	-	-
20-28-117-012-0000	414 W 74TH ST	Owned by City	-	RT-4	6 ENGLEWOOD	Unverified	-	-
20-28-125-001-0000	7401 S EGLESTON AVE	Owned by City	-	RT-4	6 GREATER GRAND CROSSING	Unverified	-	-
20-28-304-005-0000	7517 S PARNELL AVE	Owned by City	-	RS-3	6 GREATER GRAND CROSSING	Unverified	-	-
20-28-324-010-0000	7831 S LOWE AVE	Owned by City	-	RS-3	6 AUBURN GRESHAM	Unverified	-	-
20-27-212-047-0000	615 E 72ND ST	Owned by City	-	RS-3	6 GREATER GRAND CROSSING	Unverified	-	-
20-28-208-017-0000	7255 S STEWART AVE	Owned by City	-	RT-4	6 GREATER GRAND CROSSING	Unverified	-	-
20-28-210-019-0000	7210 S YALE AVE	Owned by City	-	RT-4	6 GREATER GRAND CROSSING	Unverified	-	-
20-28-210-025-0000	7240 S YALE AVE	Owned by City	-	RT-4	6 GREATER GRAND CROSSING	Unverified	-	-
20-28-213-021-0000	7240 S PERRY AVE	Owned by City	-	RS-3	6 GREATER GRAND CROSSING	Verified	11/14/1997	-
20-28-213-024-0000	7250 S PERRY AVE	Owned by City	-	RS-3	6 GREATER GRAND CROSSING	Unverified	-	-
20-20-323-040-0000	6908 S RACINE AVE	Owned by City	-	B1-1	6 WEST ENGLEWOOD	Unverified	-	-
20-21-308-014-0000	638 W 69TH ST	Owned by City	-	B3-2	6 ENGLEWOOD	Unverified	-	-
20-21-308-021-0000	6824 S LOWE AVE	Owned by City	-	RT-4	6 ENGLEWOOD	Unverified	-	-
20-21-300-012-0000	6729 S HALSTED ST	Owned by City	-	B1-2	6 ENGLEWOOD	Unverified	-	-
20-21-302-015-0000	6733 S UNION AVE	Owned by City	-	RT-4	6 ENGLEWOOD	Unverified	-	-
20-22-317-020-0000	6944 S PRAIRIE AVE	Owned by City	-	RS-3	6 GREATER GRAND CROSSING	Unverified	-	-
20-22-319-002-0000	6905 S CALUMET AVE	Owned by City	-	B3-1	6 GREATER GRAND CROSSING	Unverified	-	-
20-20-411-021-0000	1027 W 69TH ST	Owned by City	-	RS-3	6 ENGLEWOOD	Unverified	-	-
20-21-302-032-0000	6742 S LOWE AVE	Owned by City	-	RT-4	6 ENGLEWOOD	Unverified	-	-
20-21-302-040-0000	6735 S UNION AVE	Owned by City	-	RT-4	6 ENGLEWOOD	Unverified	-	-
20-21-308-003-0000	6811 S UNION AVE	Owned by City	-	RT-4	6 ENGLEWOOD	Unverified	-	-
20-20-415-026-0000	6808 S HALSTED ST	Owned by City	-	B3-2	6 ENGLEWOOD	Unverified	-	-
20-20-418-038-0000	6940 S CARPENTER ST	Owned by City	-	RS-3	6 ENGLEWOOD	Unverified	-	-
20-21-425-002-0000	7003 S VINCENNES AVE	Owned by City	-	B3-3	6 GREATER GRAND CROSSING	Unverified	-	-
20-21-425-003-0000	7005 S VINCENNES AVE	Owned by City	-	RS-3	6 GREATER GRAND CROSSING	Unverified	-	-
20-20-425-014-0000	7026 S ABERDEEN ST	Owned by City	-	RS-3	6 ENGLEWOOD	Unverified	-	-
20-20-429-001-0000	7001 S SANGAMON ST	Owned by City	-	RT-4	6 ENGLEWOOD	Unverified	-	-
20-28-104-011-0000	7148 S PARNELL AVE	Owned by City	-	M1-2	6 ENGLEWOOD	Unverified	-	-
20-28-107-026-0000	7120 S STEWART AVE	Owned by City	-	RT-4	6 ENGLEWOOD	Unverified	-	-
20-21-308-012-0000	6845 S UNION AVE	Owned by City	-	RT-4	6 ENGLEWOOD	Partially Verified	-	-
20-28-210-021-0000	7218 S YALE AVE	Owned by City	-	RT-4	6 GREATER GRAND CROSSING	Partially Verified	-	-
20-27-203-045-0000	7108 S ST LAWRENCE AVE	Owned by City	-	RS-3	6 GREATER GRAND CROSSING	Unverified	-	-
20-21-328-033-0000	7042 S EGLESTON AVE	Owned by City	-	RT-4	6 ENGLEWOOD	Partially Verified	-	-
20-28-106-020-0000	7114 S EGLESTON AVE	Owned by City	-	RT-4	6 ENGLEWOOD	Unverified	-	-
20-21-317-007-0000	6918 S PARNELL AVE	Owned by City	-	RT-4	6 ENGLEWOOD	Unverified	-	-
20-21-326-015-0000	7049 S PARNELL AVE	Owned by City	-	RT-4	6 ENGLEWOOD	Partially Verified	-	-
20-20-429-030-0000	916 W 71ST ST	Owned by City	-	RT-4	6 ENGLEWOOD	Unverified	-	-
20-22-301-010-0000	6737 S WABASH AVE	Owned by City	-	RS-3	6 GREATER GRAND CROSSING	Unverified	-	-
20-29-109-024-0000	1223 W 71ST PL	Owned by City	-	RS-2	6 WEST ENGLEWOOD	Unverified	-	-
20-28-311-023-0000	548 W 76TH ST	Owned by City	-	RS-3	6 GREATER GRAND CROSSING	Partially Verified	-	-
20-20-320-032-0000	6928 S ADA ST	Owned by City	-	RS-3	6 WEST ENGLEWOOD	Partially Verified	-	-
20-21-324-001-0000	7007 S LOWE AVE	Owned by City	-	RS-3	6 ENGLEWOOD	Partially Verified	-	-
20-21-310-015-0000	6835 S PARNELL AVE	Owned by City	-	RT-4	6 ENGLEWOOD	Partially Verified	-	-
20-20-327-018-0000	7000 S LOOMIS BLVD	Owned by City	-	RS-3	6 WEST ENGLEWOOD	Partially Verified	-	-
20-20-406-028-0000	6714 S GREEN ST	Owned by City	-	RS-3	6 ENGLEWOOD	Unverified	-	-
20-20-430-002-0000	7007 S PEORIA ST	Owned by City	-	RT-4	6 ENGLEWOOD	Partially Verified	-	-
20-28-211-025-0000	7238 S WENTWORTH AVE	Owned by City	-	C1-2	6 GREATER GRAND CROSSING	Unverified	-	-
20-28-108-027-0000	7218 S EMERALD AVE	Owned by City	-	RS-3	6 ENGLEWOOD	Unverified	-	-
20-29-208-031-0000	7224 S MAY ST	Owned by City	-	RS-3	6 ENGLEWOOD	Unverified	-	-
20-21-424-009-0000	7004 S VINCENNES AVE	Owned by City	-	RS-3	6 GREATER GRAND CROSSING	Partially Verified	-	-
20-21-414-025-0000	6936 S WENTWORTH AVE	Owned by City	-	C1-2	6 GREATER GRAND CROSSING	Partially Verified	-	-
20-28-218-013-0000	7347 S PRINCETON AVE	Owned by City	-	RT-4	6 GREATER GRAND CROSSING	Unverified	-	-
20-21-414-030-0000	313 W 70TH ST	Owned by City	-	RT-4	6 GREATER GRAND CROSSING	Partially Verified	-	-
20-22-421-025-0000	7004 S RHODES AVE	Owned by City	-	RS-3	6 GREATER GRAND CROSSING	Partially Verified	-	-
20-21-315-042-0000	701 W 70TH ST	Owned by City	-	RS-3	6 ENGLEWOOD	Partially Verified	-	-
20-21-423-012-0000	7008 S PERRY AVE	Owned by City	-	RS-3	6 GREATER GRAND CROSSING	Partially Verified	-	-
20-28-110-028-0000	7226 S LOWE AVE	Owned by City	-	RT-4	6 ENGLEWOOD	Unverified	-	-
20-20-418-016-0000	6937 S ABERDEEN ST	Owned by City	-	RS-3	6 ENGLEWOOD	Unverified	-	-
20-20-407-044-0000	812 W 68TH ST	Owned by City	-	B3-2	6 ENGLEWOOD	Unverified	-	-
20-28-203-026-0000	7109 S YALE AVE	Owned by City	-	RT-4	6 GREATER GRAND CROSSING	Unverified	-	-
20-29-202-027-0000	7110 S CARPENTER ST	Owned by City	-	RS-3	6 ENGLEWOOD	Unverified	-	-
20-28-200-020-0000	7128 S HARVARD AVE	Owned by City	-	RT-4	6 GREATER GRAND CROSSING	Partially Verified	-	-
20-28-208-009-0000	7237 S STEWART AVE	Owned by City	-	RT-4	6 GREATER GRAND CROSSING	Unverified	-	-
20-21-306-012-0000	6837 S HALSTED ST	Owned by City	-	B1-2	6 ENGLEWOOD	Unverified	-	-
20-21-306-029-0000	6834 S EMERALD AVE	Owned by City	-	RT-4	6 ENGLEWOOD	Unverified	-	-
20-28-203-031-0000	7152 S WENTWORTH AVE	Owned by City	-	RT-4	6 GREATER GRAND CROSSING	Partially Verified	-	-
20-28-202-009-0000	7125 S PRINCETON AVE	Owned by City	-	RT-4	6 GREATER GRAND CROSSING	Partially Verified	-	-
20-21-422-024-0000	7030 S WENTWORTH AVE	Owned by City	-	RT-4	6 GREATER GRAND CROSSING	Partially Verified	-	-
20-21-416-008-0000	6921 S PERRY AVE	Owned by City	-	RS-3	6 GREATER GRAND CROSSING	Unverified	-	-
20-28-122-005-0000	7412 S PARNELL AVE	Owned by City	-	RS-3	6 ENGLEWOOD	Partially Verified	-	-
20-28-105-021-0000	7152 S NORMAL BLVD	Owned by City	-	RT-4	6 ENGLEWOOD	Partially Verified	-	-
20-28-102-017-0000	7151 S UNION AVE	Owned by City	-	RS-3	6 ENGLEWOOD	Unverified	-	-
20-29-114-048-0000	7200 S RACINE AVE	Owned by City	-	B1-1	6 WEST ENGLEWOOD	Unverified	-	-
20-28-107-031-0000	7136 S STEWART AVE	Owned by City	-	RT-4	6 ENGLEWOOD	Unverified	-	-
20-21-307-031-0000	6850 S UNION AVE	Owned by City	-	RT-4	6 ENGLEWOOD	Partially Verified	-	-
20-28-218-006-0000	7321 S PRINCETON AVE	Owned by City	-	RT-4	6 GREATER GRAND CROSSING	Unverified	-	-
20-28-211-006-0000	7229 S YALE AVE	Owned by City	-	RT-4	6 GREATER GRAND CROSSING	Partially Verified	-	-

20-20-330-026-0000	7006 S ELIZABETH ST	Owned by City	-	RS-3	6 WEST ENGLEWOOD	Unverified	-
20-28-106-028-0000	7140 S EGGLESTON AVE	Owned by City	-	RT-4	6 ENGLEWOOD	Unverified	-
20-29-212-018-0000	7243 S MORGAN ST	Owned by City	-	RS-3	6 ENGLEWOOD	Unverified	-
20-29-229-028-0000	7423 S GREEN ST	Owned by City	-	B1-2	6 ENGLEWOOD	Partially Verified	-
20-20-227-020-0000	6602 S MORGAN ST	Owned by City	-	B1-1	6 ENGLEWOOD	Unverified	-
20-20-320-002-0000	1355 W 69TH ST	Owned by City	-	RS-3	6 WEST ENGLEWOOD	Unverified	-
20-28-208-006-0000	7227 S STEWART AVE	Owned by City	-	RT-4	6 GREATER GRAND CROSSING	Unverified	-
20-28-302-032-0000	7543 S UNION AVE	Owned by City	-	RS-3	6 ENGLEWOOD	Partially Verified	-
20-20-322-037-0000	6946 S ELIZABETH ST	Owned by City	-	RS-3	6 WEST ENGLEWOOD	Partially Verified	-
20-22-300-026-0000	6734 S WABASH AVE	Owned by City	-	RS-3	6 GREATER GRAND CROSSING	Unverified	-
20-20-327-025-0000	7018 S LOOMIS BLVD	Owned by City	-	RS-3	6 WEST ENGLEWOOD	Unverified	-
20-21-317-005-0000	6910 S PARNELL AVE	Owned by City	-	RT-4	6 ENGLEWOOD	Unverified	-
20-29-215-041-0000	7248 S HALSTED ST	Owned by City	-	B1-2	6 ENGLEWOOD	Unverified	-
20-21-424-008-0000	7002 S VINCENNES AVE	Owned by City	-	RS-3	6 GREATER GRAND CROSSING	Partially Verified	-
20-21-421-015-0000	7030 S YALE AVE	Owned by City	-	RT-4	6 GREATER GRAND CROSSING	Unverified	-
20-21-306-010-0000	6833 S HALSTED ST	Owned by City	-	B1-2	6 ENGLEWOOD	Unverified	-
20-21-310-044-0000	6847 S PARNELL AVE	Owned by City	-	RT-4	6 ENGLEWOOD	Unverified	-
20-21-326-020-0000	7008 S NORMAL BLVD	Owned by City	-	RT-4	6 ENGLEWOOD	Unverified	-
20-20-415-029-0000	6816 S HALSTED ST	Owned by City	-	B3-2	6 ENGLEWOOD	Unverified	-
20-20-329-009-0000	7025 S ADA ST	Owned by City	-	RS-3	6 WEST ENGLEWOOD	Partially Verified	-
20-21-309-016-1001	6850 S PARNELL AVE	Owned by City	-	RT-4	6 ENGLEWOOD	Unverified	-
20-20-430-001-0000	7005 S PEORIA ST	Owned by City	-	RT-4	6 ENGLEWOOD	Partially Verified	-
20-20-419-019-0000	6931 S CARPENTER ST	Owned by City	-	RS-3	6 ENGLEWOOD	Unverified	-
20-28-223-012-0000	7437 S STEWART AVE	Owned by City	-	RT-4	6 GREATER GRAND CROSSING	Partially Verified	-
20-28-226-016-0000	7402 S WENTWORTH AVE	Owned by City	-	RS-3	6 GREATER GRAND CROSSING	Partially Verified	-
20-21-316-031-0000	6944 S WALLACE ST	Owned by City	-	RS-3	6 ENGLEWOOD	Partially Verified	-
20-28-220-053-0000	7342 S PERRY AVE	Owned by City	-	RS-3	6 GREATER GRAND CROSSING	Unverified	-
20-20-219-002-0000	6509 S CARPENTER ST	Owned by City	-	RS-3	6 ENGLEWOOD	Unverified	-
20-20-431-002-0000	7005 S GREEN ST	Owned by City	-	RT-4	6 ENGLEWOOD	Unverified	-
20-21-306-037-0000	750 W 69TH ST	Owned by City	-	B3-2	6 ENGLEWOOD	Partially Verified	-
20-20-329-015-0000	7039 S ADA ST	Owned by City	-	RS-3	6 WEST ENGLEWOOD	Unverified	-
20-29-202-029-0000	7116 S CARPENTER ST	Owned by City	-	RS-3	6 ENGLEWOOD	Unverified	-
20-21-326-036-0000	7015 S PARNELL AVE	Owned by City	-	RT-4	6 ENGLEWOOD	Partially Verified	-
20-28-100-013-0000	7139 S HALSTED ST	Owned by City	-	B1-2	6 ENGLEWOOD	Unverified	-
20-21-325-007-0000	7020 S PARNELL AVE	Owned by City	-	RT-4	6 ENGLEWOOD	Unverified	-
20-28-300-023-0000	7524 S EMERALD AVE	Owned by City	-	RS-3	6 ENGLEWOOD	Unverified	-
20-29-215-001-0000	7201 S GREEN ST	Owned by City	-	RS-3	6 ENGLEWOOD	Unverified	-
20-28-208-016-0000	7253 S STEWART AVE	Owned by City	-	RT-4	6 GREATER GRAND CROSSING	Unverified	-
20-20-429-029-0000	918 W 71ST ST	Owned by City	-	RT-4	6 ENGLEWOOD	Unverified	-
20-27-230-013-0000	7435 S LANGLEY AVE	Owned by City	-	RS-3	6 GREATER GRAND CROSSING	Partially Verified	-
20-29-215-037-0000	7234 S HALSTED ST	Owned by City	-	B1-2	6 ENGLEWOOD	Unverified	-
20-28-105-023-0000	7130 S NORMAL BLVD	Owned by City	-	RT-4	6 ENGLEWOOD	Unverified	-
20-20-414-036-0000	6846 S GREEN ST	Owned by City	-	RS-3	6 ENGLEWOOD	Unverified	-
20-27-230-033-0000	708 E 75TH ST	Owned by City	-	B1-1	6 GREATER GRAND CROSSING	Partially Verified	-
20-20-415-028-0000	6814 S HALSTED ST	Owned by City	-	B3-2	6 ENGLEWOOD	Unverified	-
20-21-420-043-0000	327 W 70TH PL	Owned by City	-	C2-1	6 GREATER GRAND CROSSING	Unverified	-
20-21-315-004-0000	6905 S UNION AVE	Owned by City	-	B3-2	6 ENGLEWOOD	Partially Verified	-
20-27-414-034-0000	7646 S EVANS AVE	Owned by City	-	RS-3	6 GREATER GRAND CROSSING	Unverified	-
20-29-104-022-0000	1227 W 71ST ST	Owned by City	-	RS-3	6 WEST ENGLEWOOD	Partially Verified	-
20-21-300-018-0000	6745 S HALSTED ST	Owned by City	-	B1-2	6 ENGLEWOOD	Unverified	-
20-21-317-019-0000	6858 S PARNELL AVE	Owned by City	-	RT-4	6 ENGLEWOOD	Partially Verified	-
20-29-215-043-0000	7252 S HALSTED ST	Owned by City	-	B1-2	6 ENGLEWOOD	Unverified	-
20-21-408-035-0000	6848 S LAFAYETTE AVE	Owned by City	-	RS-3	6 GREATER GRAND CROSSING	Partially Verified	-
20-20-322-027-0000	6922 S ELIZABETH ST	Owned by City	-	RS-3	6 WEST ENGLEWOOD	Unverified	-
20-29-215-038-0000	7242 S HALSTED ST	Owned by City	-	B1-2	6 ENGLEWOOD	Unverified	-
20-21-316-001-0000	615 W 69TH ST	Owned by City	-	B3-2	6 ENGLEWOOD	Partially Verified	-
20-21-420-044-0000	325 W 70TH PL	Owned by City	-	C2-1	6 GREATER GRAND CROSSING	Unverified	-
20-20-431-001-0000	7003 S GREEN ST	Owned by City	-	RT-4	6 ENGLEWOOD	Partially Verified	-
20-21-306-011-0000	6835 S HALSTED ST	Owned by City	-	B1-2	6 ENGLEWOOD	Unverified	-
20-28-223-016-0000	7451 S STEWART AVE	Owned by City	-	B3-2	6 GREATER GRAND CROSSING	Unverified	-
20-28-208-001-0000	106 W 72ND ST	Owned by City	-	RS-3	6 GREATER GRAND CROSSING	Partially Verified	-
20-28-122-004-0000	7408 S PARNELL AVE	Owned by City	-	RS-3	6 ENGLEWOOD	Unverified	-
20-20-323-003-0000	1215 W 69TH ST	Owned by City	-	RS-3	6 WEST ENGLEWOOD	Unverified	-
20-20-417-033-0000	6928 S ABERDEEN ST	Owned by City	-	RS-3	6 ENGLEWOOD	Partially Verified	-
20-20-330-035-0000	7030 S ELIZABETH ST	Owned by City	-	RS-3	6 WEST ENGLEWOOD	Unverified	-
20-21-415-019-0000	117 W 69TH ST	Owned by City	-	C1-2	6 GREATER GRAND CROSSING	Partially Verified	-
20-21-328-031-0000	7036 S STEWART AVE	Owned by City	-	RT-4	6 ENGLEWOOD	Unverified	-
20-21-319-010-0000	6930 S PARNELL AVE	Owned by City	-	RT-4	6 ENGLEWOOD	Unverified	-
20-21-422-025-0000	7034 S WENTWORTH AVE	Owned by City	-	RT-4	6 GREATER GRAND CROSSING	Partially Verified	-
20-21-315-005-0000	6909 S UNION AVE	Owned by City	-	RS-3	6 ENGLEWOOD	Partially Verified	-
20-21-302-020-0000	627 W 68TH ST	Owned by City	-	RT-4	6 ENGLEWOOD	Partially Verified	-
20-28-105-009-0000	7106 S NORMAL BLVD	Owned by City	-	RT-4	6 ENGLEWOOD	Partially Verified	-
20-21-321-004-0000	7009 S HALSTED ST	Owned by City	-	B1-2	6 ENGLEWOOD	Unverified	-
20-29-211-018-0000	7249 S CARPENTER ST	Owned by City	-	RS-3	6 ENGLEWOOD	Unverified	-
20-20-427-022-0000	7018 S MORGAN ST	Owned by City	-	RT-4	6 ENGLEWOOD	Unverified	-
20-28-123-019-0000	7412 S NORMAL AVE	Owned by City	-	RS-3	6 ENGLEWOOD	Partially Verified	-
20-29-208-041-0000	7248 S MAY ST	Owned by City	-	RS-3	6 ENGLEWOOD	Unverified	-
20-28-208-018-0000	117 W 73RD ST	Owned by City	-	RS-3	6 GREATER GRAND CROSSING	Partially Verified	-
20-21-421-003-0000	7027 S PRINCETON AVE	Owned by City	-	RT-4	6 GREATER GRAND CROSSING	Partially Verified	-
20-28-217-007-0000	7331 S HARVARD AVE	Owned by City	-	RT-4	6 GREATER GRAND CROSSING	Unverified	-
20-20-319-029-0000	6916 S LOOMIS BLVD	Owned by City	-	RS-3	6 WEST ENGLEWOOD	Unverified	-
20-28-225-019-0000	7420 S VINCENNES AVE	Owned by City	-	C1-2	6 GREATER GRAND CROSSING	Partially Verified	-
20-20-416-003-0000	6913 S RACINE AVE	Owned by City	-	C1-1	6 ENGLEWOOD	Unverified	-
20-29-215-036-0000	7232 S HALSTED ST	Owned by City	-	B1-2	6 ENGLEWOOD	Unverified	-
20-28-211-003-0000	7217 S YALE AVE	Owned by City	-	RT-4	6 GREATER GRAND CROSSING	Unverified	-
20-20-323-010-0000	6933 S ELIZABETH ST	Owned by City	-	RS-3	6 WEST ENGLEWOOD	Unverified	-
20-28-223-014-0000	7441 S STEWART AVE	Owned by City	-	RT-4	6 GREATER GRAND CROSSING	Partially Verified	-
20-20-413-033-0000	6824 S PEORIA ST	Owned by City	-	RS-3	6 ENGLEWOOD	Unverified	-
20-21-412-009-0000	6929 S HARVARD AVE	Owned by City	-	RT-4	6 GREATER GRAND CROSSING	Partially Verified	-
20-28-209-024-0000	7246 S PRINCETON AVE	Owned by City	-	RT-4	6 GREATER GRAND CROSSING	Unverified	-
20-28-106-003-0000	7113 S NORMAL BLVD	Owned by City	-	RT-4	6 ENGLEWOOD	Partially Verified	-
20-21-315-025-0000	637 W 69TH ST	Owned by City	-	B3-2	6 ENGLEWOOD	Unverified	-
20-27-403-009-0000	7513 S RHODES AVE	Owned by City	-	RS-2	6 GREATER GRAND CROSSING	Unverified	-
20-28-300-025-0000	7532 S EMERALD AVE	Owned by City	-	RS-3	6 ENGLEWOOD	Partially Verified	-
20-29-109-054-0000	7122 S RACINE AVE	Owned by City	-	B1-1	6 WEST ENGLEWOOD	Partially Verified	-
20-21-315-024-0000	641 W 69TH ST	Owned by City	-	B3-2	6 ENGLEWOOD	Unverified	-
20-20-405-007-0000	6717 S SANGAMON ST	Owned by City	-	RS-3	6 ENGLEWOOD	Unverified	-
20-28-123-008-0000	7427 S PARNELL AVE	Owned by City	-	RS-3	6 ENGLEWOOD	Partially Verified	-
20-21-420-014-0000	337 W 70TH ST	Owned by City	-	M1-2	6 GREATER GRAND CROSSING	Unverified	-
20-28-100-029-0000	7130 S EMERALD AVE	Owned by City	-	RS-3	6 ENGLEWOOD	Partially Verified	-
20-28-107-022-0000	7159 S EGGLESTON AVE	Owned by City	-	RT-4	6 ENGLEWOOD	Unverified	-

20-29-215-035-0000	7230 S HALSTED ST	Owned by City	-	B1-2	6 ENGLEWOOD	Partially Verified	-
20-20-321-019-0000	6947 S ADA ST	Owned by City	-	RS-3	6 WEST ENGLEWOOD	Unverified	-
20-21-325-012-0000	7038 S PARNELL AVE	Owned by City	-	RT-4	6 ENGLEWOOD	Partially Verified	-
20-29-109-048-0000	1230 W 72ND ST	Owned by City	-	RS-2	6 WEST ENGLEWOOD	Unverified	-
20-28-309-001-0000	7603 S UNION AVE	Owned by City	-	RS-3	6 AUBURN GRESHAM	Partially Verified	-
20-21-310-014-0000	6836 S PARNELL AVE	Owned by City	-	RT-4	6 ENGLEWOOD	Partially Verified	-
20-29-215-008-0000	7221 S GREEN ST	Owned by City	-	RS-3	6 ENGLEWOOD	Unverified	-
20-21-307-019-0000	6800 S UNION AVE	Owned by City	-	RT-4	6 ENGLEWOOD	Unverified	-
20-20-323-033-0000	6948 S RAGINE AVE	Owned by City	-	B1-1	6 WEST ENGLEWOOD	Partially Verified	-
20-21-412-010-0000	6931 S HARVARD AVE	Owned by City	-	RT-4	6 GREATER GRAND CROSSING	Unverified	-
20-21-310-007-0000	6821 S PARNELL AVE	Owned by City	-	RT-4	6 ENGLEWOOD	Unverified	-
20-28-123-002-0000	7405 S PARNELL AVE	Owned by City	-	RS-3	6 ENGLEWOOD	Unverified	-
20-20-419-012-0000	6913 S CARPENTER ST	Owned by City	-	RS-3	6 ENGLEWOOD	Unverified	-
20-22-300-027-0000	6736 S WABASH AVE	Owned by City	-	RS-3	6 GREATER GRAND CROSSING	Unverified	-
20-21-422-002-0000	7003 S YALE AVE	Owned by City	-	RT-4	6 GREATER GRAND CROSSING	Partially Verified	-
20-20-407-019-0000	841 W 68TH ST	Owned by City	-	RS-3	6 ENGLEWOOD	Partially Verified	-
20-21-314-005-0000	6856 S EMERALD AVE	Owned by City	-	B3-2	6 ENGLEWOOD	Partially Verified	-
20-21-326-001-0000	7003 S PARNELL AVE	Owned by City	-	RT-4	6 ENGLEWOOD	Partially Verified	-
20-21-411-003-0000	6913 S STEWART AVE	Owned by City	-	RT-4	6 ENGLEWOOD	Partially Verified	-
20-20-319-039-0000	6942 S LOOMIS BLVD	Owned by City	-	RS-3	6 WEST ENGLEWOOD	Partially Verified	-
20-22-312-029-0000	19 E 69TH ST	Owned by City	-	RS-3	6 GREATER GRAND CROSSING	Unverified	-
20-28-306-025-0000	7538 S STEWART AVE	Owned by City	-	RT-4	6 GREATER GRAND CROSSING	Unverified	-
20-29-109-034-0000	1264 W 72ND ST	Owned by City	-	RS-2	6 WEST ENGLEWOOD	Unverified	-
20-21-414-022-0000	6924 S WENTWORTH AVE	Owned by City	-	PD 137	6 GREATER GRAND CROSSING	Partially Verified	-
20-21-316-028-0000	6938 S WALLACE ST	Owned by City	-	RS-3	6 ENGLEWOOD	Unverified	-
20-29-202-043-0000	7150 S CARPENTER ST	Owned by City	-	RS-3	6 ENGLEWOOD	Partially Verified	-
20-28-109-009-0000	7225 S EMERALD AVE	Owned by City	-	RS-3	6 ENGLEWOOD	Unverified	-
20-20-321-021-0000	6951 S ADA ST	Owned by City	-	RS-3	6 WEST ENGLEWOOD	Unverified	-
20-21-315-008-0000	6915 S UNION AVE	Owned by City	-	RS-3	6 ENGLEWOOD	Unverified	-
20-22-306-037-0000	6846 S WABASH AVE	Owned by City	-	RS-3	6 GREATER GRAND CROSSING	Partially Verified	-
20-21-309-011-0000	6818 S PARNELL AVE	Owned by City	-	RT-4	6 ENGLEWOOD	Partially Verified	-
20-29-119-006-0000	1267 W 72ND PL	Owned by City	-	RS-2	6 WEST ENGLEWOOD	Unverified	-
20-21-314-013-0000	6935 S EMERALD AVE	Owned by City	-	RS-3	6 ENGLEWOOD	Unverified	-
20-28-108-011-0000	7227 S HALSTED ST	Owned by City	-	B1-2	6 ENGLEWOOD	Unverified	-
20-22-416-019-0000	6960 S ST LAWRENCE AVE	Owned by City	-	M1-2	6 GREATER GRAND CROSSING	Partially Verified	-
20-29-211-019-0000	7251 S CARPENTER ST	Owned by City	-	RS-3	6 ENGLEWOOD	Unverified	-
20-21-424-007-0000	7000 S VINCENTNES AVE	Owned by City	-	RT-4	6 GREATER GRAND CROSSING	Partially Verified	-
20-21-328-019-0000	7055 S EGGLESTON AVE	Owned by City	-	RT-4	6 ENGLEWOOD	Unverified	-
20-21-408-039-0000	6854 S LAFAYETTE AVE	Owned by City	-	C1-2	6 GREATER GRAND CROSSING	Partially Verified	-
20-21-414-024-0000	6936 S WENTWORTH AVE	Owned by City	-	C1-2	6 GREATER GRAND CROSSING	Partially Verified	-
20-20-407-045-0000	6758 S HALSTED ST	Owned by City	-	B3-2	6 ENGLEWOOD	Unverified	-
20-28-208-012-0000	7243 S STEWART AVE	Owned by City	-	RT-4	6 GREATER GRAND CROSSING	Unverified	-
20-21-327-023-0000	7014 S EGGLESTON AVE	Owned by City	-	RT-4	6 ENGLEWOOD	Unverified	-
20-29-211-021-0000	7255 S CARPENTER ST	Owned by City	-	RS-3	6 ENGLEWOOD	Unverified	-
20-21-319-009-0000	6933 S NORMAL BLVD	Owned by City	-	RT-4	6 ENGLEWOOD	Partially Verified	-
20-21-413-033-0000	6920 S PRINCETON AVE	Owned by City	-	PD 137	6 GREATER GRAND CROSSING	Unverified	-
20-28-108-008-0000	7221 S HALSTED ST	Owned by City	-	B1-2	6 ENGLEWOOD	Unverified	-
20-21-310-016-0000	6810 S PARNELL AVE	Owned by City	-	RT-4	6 ENGLEWOOD	Unverified	-
20-20-417-010-0000	6923 S MAY ST	Owned by City	-	RS-3	6 ENGLEWOOD	Unverified	-
20-20-226-045-0000	1032 W MARQUETTE RD	Owned by City	-	RS-3	6 ENGLEWOOD	Unverified	-
20-20-406-038-0000	6740 S PEORIA ST	Owned by City	-	RS-3	6 ENGLEWOOD	Partially Verified	-
20-29-214-038-0000	7236 S GREEN ST	Owned by City	-	RS-3	6 ENGLEWOOD	Unverified	-
20-28-108-017-0000	7247 S HALSTED ST	Owned by City	-	B1-2	6 ENGLEWOOD	Unverified	-
20-28-100-034-0000	7144 S EMERALD AVE	Owned by City	-	RS-3	6 ENGLEWOOD	Partially Verified	-
20-20-431-003-0000	7007 S GREEN ST	Owned by City	-	RT-4	6 ENGLEWOOD	Unverified	-
20-21-422-004-0000	7005 S YALE AVE	Owned by City	-	RT-4	6 GREATER GRAND CROSSING	Partially Verified	-
25-03-214-006-0000	617 E 88TH PL	Owned by City	-	RS-2	6 CHATHAM	Unverified	-
20-29-215-040-0000	7246 S HALSTED ST	Owned by City	-	B1-2	6 ENGLEWOOD	Unverified	-
20-21-321-005-0000	7011 S HALSTED ST	Owned by City	-	B1-2	6 ENGLEWOOD	Partially Verified	-
20-21-420-010-0000	335 W 70TH ST	Owned by City	-	M1-2	6 GREATER GRAND CROSSING	Partially Verified	-
20-29-207-021-0000	7153 S GREEN ST	Owned by City	-	RS-3	6 ENGLEWOOD	Partially Verified	-
20-29-215-026-0000	7204 S HALSTED ST	Owned by City	-	B1-2	6 ENGLEWOOD	Unverified	-
20-20-417-034-0000	6930 S ABERDEEN ST	Owned by City	-	RS-3	6 ENGLEWOOD	Unverified	-
20-27-230-011-0000	7427 S LANGLEY AVE	Owned by City	-	RS-3	6 GREATER GRAND CROSSING	Partially Verified	-
20-28-105-002-0000	7111 S PARNELL AVE	Owned by City	-	RT-4	6 ENGLEWOOD	Partially Verified	-
20-21-306-013-0000	6839 S HALSTED ST	Owned by City	-	B1-2	6 ENGLEWOOD	Unverified	-
20-21-324-036-0000	7048 S WALLACE ST	Owned by City	-	RS-3	6 ENGLEWOOD	Partially Verified	-
20-28-117-015-0000	7352 S STEWART AVE	Owned by City	-	RT-4	6 ENGLEWOOD	Unverified	-
20-20-321-022-0000	6953 S ADA ST	Owned by City	-	RS-3	6 WEST ENGLEWOOD	Partially Verified	-
20-20-331-006-0000	7015 S ELIZABETH ST	Owned by City	-	RS-3	6 WEST ENGLEWOOD	Unverified	-
20-20-417-006-0000	6915 S MAY ST	Owned by City	-	RS-3	6 ENGLEWOOD	Unverified	-
20-20-319-040-0000	6942 S LOOMIS BLVD	Owned by City	-	RS-3	6 WEST ENGLEWOOD	Unverified	-
20-21-323-027-0000	7012 S LOWE AVE	Owned by City	-	RS-3	6 ENGLEWOOD	Unverified	-
20-20-417-021-0000	6955 S MAY ST	Owned by City	-	RS-3	6 ENGLEWOOD	Unverified	-
20-21-411-035-0000	6948 S HARVARD AVE	Owned by City	-	RT-4	6 ENGLEWOOD	Unverified	-
20-21-400-041-0000	6735 S STEWART AVE	Owned by City	-	RT-4	6 ENGLEWOOD	Unverified	-
20-28-122-003-0000	7404 S PARNELL AVE	Owned by City	-	RS-3	6 ENGLEWOOD	Unverified	-
20-20-323-005-0000	6917 S ELIZABETH ST	Owned by City	-	RS-3	6 WEST ENGLEWOOD	Partially Verified	-
20-27-228-020-0000	7406 S CHAMPLAIN AVE	Owned by City	-	RS-3	6 GREATER GRAND CROSSING	Partially Verified	-
20-21-306-009-0000	6831 S HALSTED ST	Owned by City	-	B1-2	6 ENGLEWOOD	Unverified	-
20-28-107-017-0000	7145 S EGGLESTON AVE	Owned by City	-	RT-4	6 ENGLEWOOD	Unverified	-
20-21-408-038-0000	6852 S LAFAYETTE AVE	Owned by City	-	RS-3	6 GREATER GRAND CROSSING	Partially Verified	-
20-21-325-006-0000	7018 S PARNELL AVE	Owned by City	-	RT-4	6 ENGLEWOOD	Unverified	-
20-21-316-032-0000	6950 S WALLACE ST	Owned by City	-	RS-3	6 ENGLEWOOD	Unverified	-
20-20-419-009-0000	1005 W 69TH ST	Owned by City	-	RS-3	6 ENGLEWOOD	Partially Verified	-
20-21-324-038-0000	7008 S WALLACE ST	Owned by City	-	RS-3	6 ENGLEWOOD	Partially Verified	-
20-21-314-014-0000	6939 S EMERALD AVE	Owned by City	-	RS-3	6 ENGLEWOOD	Unverified	-
20-21-423-011-0000	327 W 70TH PL	Owned by City	-	C2-1	6 GREATER GRAND CROSSING	Partially Verified	-
20-29-213-007-0000	7215 S SANGAMON ST	Owned by City	-	RS-3	6 ENGLEWOOD	Unverified	-
20-20-323-001-0000	1223 W 69TH ST	Owned by City	-	RS-3	6 WEST ENGLEWOOD	Unverified	-
20-28-200-019-0000	7158 S HARVARD AVE	Owned by City	-	RT-4	6 GREATER GRAND CROSSING	Unverified	-
20-21-309-010-0000	6824 S PARNELL AVE	Owned by City	-	RT-4	6 ENGLEWOOD	Partially Verified	-
20-29-215-042-0000	7250 S HALSTED ST	Owned by City	-	B1-2	6 ENGLEWOOD	Unverified	-
20-28-107-009-0000	7129 S EGGLESTON AVE	Owned by City	-	RT-4	6 ENGLEWOOD	Unverified	-
20-28-110-012-0000	7235 S UNION AVE	Owned by City	-	RS-3	6 ENGLEWOOD	Unverified	-
20-28-122-013-0000	7444 S PARNELL AVE	Owned by City	-	RS-3	6 ENGLEWOOD	Unverified	-
20-34-100-032-0000	7923 S STATE ST	Owned by City	-	B3-3	6 CHATHAM	Unverified	-
20-29-215-027-0000	7206 S HALSTED ST	Owned by City	-	B1-2	6 ENGLEWOOD	Unverified	-
20-20-427-009-0000	7027 S CARPENTER ST	Owned by City	-	RS-3	6 ENGLEWOOD	Unverified	-
20-28-200-021-0000	7130 S HARVARD AVE	Owned by City	-	RT-4	6 GREATER GRAND CROSSING	Partially Verified	-
20-29-108-010-0000	1305 W 71ST PL	Owned by City	-	RS-2	6 WEST ENGLEWOOD	Partially Verified	-

20-28-226-015-0000	7400 S WENTWORTH AVE	Owned by City	-	RS-3	6 GREATER GRAND CROSSING	Partially Verified	-	-
20-20-411-034-0000	6832 S MORGAN ST	Owned by City	-	RS-3	6 ENGLEWOOD	Unverified	-	-
20-29-215-039-0000	7244 S HALSTED ST	Owned by City	-	B1-2	6 ENGLEWOOD	Unverified	-	-
20-28-210-024-0000	7236 S YALE AVE	Owned by City	-	RT-4	6 GREATER GRAND CROSSING	Unverified	-	-
21-31-224-023-0000	8106 S BRANDON AVE	Owned by City	-	RS-3	7 SOUTH CHICAGO	Unverified	-	-
21-31-225-007-0000	2807 E 82ND ST	Owned by City	-	RS-3	7 SOUTH CHICAGO	Unverified	-	-
20-25-104-002-0000	7128 S RIDGELAND AVE	Owned by City	-	RT-4	7 SOUTH SHORE	Unverified	-	-
20-25-129-010-0000	7347 S BENNETT AVE	Owned by City	-	RS-3	7 SOUTH SHORE	Unverified	-	-
21-30-403-009-0000	2827 E 77TH PL	Owned by City	-	RT-4	7 SOUTH SHORE	Unverified	-	-
21-31-407-015-0000	7935 S MANISTEE AVE	Owned by City	-	RT-4	7 SOUTH CHICAGO	Verified	4/15/2017	-
21-30-306-005-0000	2715 E 75TH PL	Owned by City	-	RT-4	7 SOUTH SHORE	Partially Verified	-	-
21-30-304-031-0000	2605 E 75TH ST	Owned by City	-	B3-2	7 SOUTH SHORE	Verified	2/3/2016	-
21-30-311-006-0000	7611 S COLFAX AVE	Owned by City	-	RT-4	7 SOUTH SHORE	Verified	3/22/2000	-
26-06-102-034-0000	8777 S SOUTH CHICAGO AVE	Owned by City	-	RS-3	7 SOUTH CHICAGO	Verified	9/17/2002	-
21-31-230-026-0000	8208 S HOUSTON AVE	Owned by City	-	RS-3	7 SOUTH CHICAGO	Unverified	-	-
21-30-117-017-0000	2474 E 75TH ST	Owned by City	-	B3-2	7 SOUTH SHORE	Unverified	-	-
21-31-225-027-0000	8239 S BURNHAM AVE	Owned by City	-	M1-2	7 SOUTH CHICAGO	Unverified	-	-
21-30-407-035-0000	2828 E 79TH ST	Owned by City	-	B3-2	7 SOUTH SHORE	Unverified	-	-
21-30-418-010-0000	7870 S SOUTH SHORE DR	Owned by City	-	B3-3	7 SOUTH CHICAGO	Unverified	-	-
21-30-115-016-0000	7414 S PHILLIPS AVE	Owned by City	-	RT-4	7 SOUTH SHORE	Unverified	-	-
21-31-328-043-0000	2618 E 87TH ST	Owned by City	-	B3-1	7 SOUTH CHICAGO	Unverified	-	-
20-25-218-001-0000	7301 S LUELLEA AVE	Owned by City	-	B1-1	7 SOUTH SHORE	Unverified	-	-
21-31-404-002-0000	3003 E 83RD ST	Owned by City	-	B3-2	7 SOUTH CHICAGO	Unverified	-	-
21-32-102-022-0000	8256 S BUFFALO AVE	Owned by City	-	RS-3	7 SOUTH CHICAGO	Unverified	-	-
20-25-404-022-0000	7520 S LUELLEA AVE	Owned by City	-	RS-2	7 SOUTH SHORE	Verified	5/19/1994	-
21-30-200-003-0000	2665 E 75TH ST	Owned by City	-	PD 571	7 SOUTH SHORE	Unverified	-	-
21-30-303-009-0000	7512 S COLFAX AVE	Owned by City	-	B3-2	7 SOUTH SHORE	Unverified	-	-
21-31-209-028-0000	8016 S ESCANABA AVE	Owned by City	-	RS-3	7 SOUTH CHICAGO	Unverified	-	-
21-31-211-023-0000	3025 E 80TH ST	Owned by City	-	RS-3	7 SOUTH CHICAGO	Unverified	-	-
21-31-321-043-0000	8521 S SAGINAW AVE	Owned by City	-	RS-3	7 SOUTH CHICAGO	Unverified	-	-
20-25-102-001-0000	1701 E 71ST ST	Owned by City	-	B3-2	7 SOUTH SHORE	Unverified	-	-
21-31-106-042-0000	2721 E 79TH ST	Owned by City	-	B3-2	7 SOUTH CHICAGO	Unverified	-	-
21-30-110-013-0000	7345 S PHILLIPS AVE	Owned by City	-	RT-4	7 SOUTH SHORE	Unverified	-	-
21-30-115-018-0000	7416 S PHILLIPS AVE	Owned by City	-	RT-4	7 SOUTH SHORE	Unverified	-	-
21-31-327-027-0000	8614 S COLFAX AVE	Owned by City	-	RS-3	7 SOUTH CHICAGO	Unverified	-	-
21-32-101-016-0000	8240 S BURLEY AVE	Owned by City	-	RS-3	7 SOUTH CHICAGO	Unverified	-	-
21-32-102-001-0000	8233 S BURLEY AVE	Owned by City	-	RS-3	7 SOUTH CHICAGO	Unverified	-	-
21-32-102-012-0000	8259 S BURLEY AVE	Owned by City	-	B3-1	7 SOUTH CHICAGO	Unverified	-	-
21-31-324-016-0000	8641 S YATES BLVD	Owned by City	Y	RS-3	7 SOUTH CHICAGO	Unverified	-	-
21-31-314-020-0000	8404 S MANISTEE AVE	Owned by City	-	RS-3	7 SOUTH CHICAGO	Verified	2/2/2012	-
21-31-107-001-0000	2733 E 79TH ST	Owned by City	-	B3-2	7 SOUTH CHICAGO	Verified	6/6/2001	-
21-30-312-046-0000	7627 S SAGINAW AVE	Owned by City	-	RT-4	7 SOUTH SHORE	Verified	7/30/1992	-
21-31-202-046-0000	7926 S EXCHANGE AVE	Owned by City	-	C1-2	7 SOUTH CHICAGO	Unverified	-	-
21-31-204-011-0000	3027 E 79TH ST	Owned by City	-	RT-4	7 SOUTH CHICAGO	Unverified	-	-
21-31-211-022-0000	3023 E 80TH ST	Owned by City	-	RS-3	7 SOUTH CHICAGO	Unverified	-	-
21-31-220-013-0000	2959 E 81ST PL	Owned by City	-	RS-3	7 SOUTH CHICAGO	Unverified	-	-
21-31-225-023-0000	8222 S MUSKEGON AVE	Owned by City	-	RS-3	7 SOUTH CHICAGO	Unverified	-	-
21-30-400-013-0000	7747 S BURNHAM AVE	Owned by City	-	RT-4	7 SOUTH SHORE	Unverified	-	-
21-32-103-012-0000	8238 S MACKINAW AVE	Owned by City	-	RS-3	7 SOUTH CHICAGO	Unverified	-	-
21-31-409-027-0000	8420 S MUSKEGON AVE	Owned by City	-	RS-3	7 SOUTH CHICAGO	Unverified	-	-
20-25-112-005-0000	7231 S STONY ISLAND AVE	Owned by City	-	C2-2	7 SOUTH SHORE	Verified	7/28/1993	-
21-30-303-005-0000	7515 S KINGSTON AVE	Owned by City	-	RT-4	7 SOUTH SHORE	Unverified	-	-
21-31-200-016-0000	7945 S BURNHAM AVE	Owned by City	-	RT-4	7 SOUTH CHICAGO	Unverified	-	-
21-30-306-006-0000	2719 E 75TH PL	Owned by City	-	RT-4	7 SOUTH SHORE	Unverified	-	-
21-30-306-016-0000	2716 E 76TH ST	Owned by City	-	RT-4	7 SOUTH SHORE	Unverified	-	-
20-25-102-018-0000	7124 S RIDGELAND AVE	Owned by City	-	RT-4	7 SOUTH SHORE	Unverified	-	-
21-30-316-010-0000	2733 E 76TH ST	Owned by City	-	RS-2	7 SOUTH SHORE	Unverified	-	-
21-32-103-006-0000	8247 S BUFFALO AVE	Owned by City	-	RS-3	7 SOUTH CHICAGO	Unverified	-	-
21-31-324-017-0000	8643 S YATES BLVD	Owned by City	Y	RS-3	7 SOUTH CHICAGO	Unverified	-	-
21-30-303-003-0000	2547 E 75TH ST	Owned by City	-	B3-2	7 SOUTH SHORE	Verified	8/16/1994	-
20-36-408-012-0000	8433 S SOUTH CHICAGO AVE	Owned by City	-	M1-2	7 SOUTH CHICAGO	Verified	12/8/1999	-
21-30-122-015-0000	2700 E 75TH ST	Owned by City	-	B3-3	7 SOUTH SHORE	Unverified	-	-
21-31-203-003-0000	7909 S EXCHANGE AVE	Owned by City	-	C1-2	7 SOUTH CHICAGO	Unverified	-	-
21-30-407-034-0000	2826 E 79TH ST	Owned by City	-	B3-2	7 SOUTH SHORE	Unverified	-	-
25-01-433-005-0000	2202 E 95TH ST	Owned by City	-	RM-6	7 SOUTH DEERING	Unverified	-	-
21-32-102-002-0000	8235 S BURLEY AVE	Owned by City	-	RS-3	7 SOUTH CHICAGO	Unverified	-	-
20-26-223-023-0000	1530 E 74TH ST	Owned by City	-	RS-3	7 SOUTH SHORE	Partially Verified	11/14/1989	-
20-25-406-042-0000	2301 E 75TH ST	Owned by City	-	B3-2	7 SOUTH SHORE	Verified	2/10/2000	-
20-36-408-013-0000	8435 S SOUTH CHICAGO AVE	Owned by City	-	M1-2	7 SOUTH CHICAGO	Verified	12/8/1999	-
21-31-130-014-0000	8230 S BURNHAM AVE	Owned by City	-	M1-2	7 SOUTH CHICAGO	Unverified	-	-
21-31-209-027-0000	8012 S ESCANABA AVE	Owned by City	-	RS-3	7 SOUTH CHICAGO	Unverified	-	-
21-31-217-018-0000	8141 S MUSKEGON AVE	Owned by City	-	RS-3	7 SOUTH CHICAGO	Unverified	-	-
20-26-222-001-0000	1501 E 73RD ST	Owned by City	-	RT-4	7 SOUTH SHORE	Unverified	-	-
21-30-327-024-0000	2524 E 79TH ST	Owned by City	-	B3-2	7 SOUTH SHORE	Unverified	-	-
21-30-410-025-0000	2906 E 78TH PL	Owned by City	-	RT-4	7 SOUTH SHORE	Unverified	-	-
21-31-404-005-0000	3013 E 83RD ST	Owned by City	-	B3-2	7 SOUTH CHICAGO	Unverified	-	-
26-06-105-016-0000	8739 S SAGINAW AVE	Owned by City	-	RS-3	7 SOUTH CHICAGO	Unverified	-	-
20-36-408-014-0000	8437 S SOUTH CHICAGO AVE	Owned by City	-	M1-2	7 SOUTH CHICAGO	Verified	12/8/1999	-
21-32-101-017-0000	8242 S BURLEY AVE	Owned by City	-	RS-3	7 SOUTH CHICAGO	Unverified	-	-
21-32-101-024-0000	8258 S BURLEY AVE	Owned by City	-	B3-1	7 SOUTH CHICAGO	Unverified	-	-
20-25-123-002-0000	7218 S STONY ISLAND AVE	Owned by City	-	C2-2	7 SOUTH SHORE	Verified	2/9/1903	-
21-30-116-001-0000	2445 E 74TH ST	Owned by City	-	RT-4	7 SOUTH SHORE	Verified	4/18/2008	-
21-30-118-003-0000	7419 S KINGSTON AVE	Owned by City	-	RT-4	7 SOUTH SHORE	Unverified	-	-
21-30-118-004-0000	7421 S KINGSTON AVE	Owned by City	-	RT-4	7 SOUTH SHORE	Unverified	-	-
21-31-207-040-0000	7901 S SOUTH SHORE DR	Owned by City	-	B3-3	7 SOUTH CHICAGO	Unverified	-	-
21-30-312-001-0000	7607 S SAGINAW AVE	Owned by City	-	RT-4	7 SOUTH SHORE	Unverified	-	-
21-31-212-018-0000	3007 E 80TH PL	Owned by City	-	RS-3	7 SOUTH CHICAGO	Unverified	-	-
20-25-102-003-0000	1711 E 71ST ST	Owned by City	-	B3-2	7 SOUTH SHORE	Unverified	-	-
20-25-112-011-0000	7245 S STONY ISLAND AVE	Owned by City	-	C2-2	7 SOUTH SHORE	Unverified	-	-
25-01-409-028-0000	9230 S CLYDE AVE	Owned by City	-	RS-2	7 CALUMET HEIGHTS	Unverified	-	-
26-06-320-038-0000	2727 E 93RD ST	Owned by City	-	RS-3	7 CALUMET HEIGHTS	Unverified	-	-
21-30-408-035-0000	2866 E 79TH ST	Owned by City	-	B3-2	7 SOUTH SHORE	Unverified	-	-
21-31-321-031-0000	8526 S MARQUETTE AVE	Owned by City	-	RS-3	7 SOUTH CHICAGO	Unverified	-	-
21-31-204-025-0000	3010 E 79TH PL	Owned by City	-	RS-3	7 SOUTH CHICAGO	Unverified	-	-
26-06-102-035-0000	8783 S SOUTH CHICAGO AVE	Owned by City	-	RS-3	7 SOUTH CHICAGO	Unverified	-	-
21-30-316-009-0000	2731 E 76TH ST	Owned by City	-	RS-2	7 SOUTH SHORE	Unverified	-	-
21-31-231-001-0000	8201 S HOUSTON AVE	Owned by City	-	RS-3	7 SOUTH CHICAGO	Unverified	-	-
21-31-211-034-0000	3016 E 80TH PL	Owned by City	-	RS-3	7 SOUTH CHICAGO	Unverified	-	-
26-06-103-019-0000	8744 S COLFAX AVE	Owned by City	-	RS-3	7 SOUTH CHICAGO	Unverified	-	-
21-31-107-008-0000	2759 E 79TH ST	Owned by City	-	B3-2	7 SOUTH CHICAGO	Unverified	-	-
26-06-105-003-0000	8707 S SAGINAW AVE	Owned by City	-	B3-1	7 SOUTH CHICAGO	Unverified	-	-

21-31-106-010-0000	2723 E 79TH ST	Owned by City	-	B3-2	7 SOUTH CHICAGO	Unverified	-	-
21-31-316-029-0000	8542 S PHILLIPS AVE	Owned by City	-	RS-3	7 SOUTH CHICAGO	Unverified	-	-
21-31-322-007-0000	8519 S MARQUETTE AVE	Owned by City	-	RS-3	7 SOUTH CHICAGO	Unverified	-	-
21-31-107-028-0000	7928 S BURNHAM AVE	Owned by City	-	RT-4	7 SOUTH CHICAGO	Partially Verified	-	-
21-31-113-037-0000	8038 S MARQUETTE AVE	Owned by City	-	RS-3	7 SOUTH CHICAGO	Unverified	-	-
25-12-419-034-0000	10030 S TORRENCE AVE	Owned by City	-	C1-1	7 SOUTH DEERING	Unverified	-	-
21-31-305-013-0000	8349 S SAGINAW AVE	Owned by City	-	C1-1	7 SOUTH CHICAGO	Unverified	-	-
21-31-212-014-0000	2957 E 80TH PL	Owned by City	-	RS-3	7 SOUTH CHICAGO	Unverified	-	-
21-31-106-006-0000	2719 E 79TH ST	Owned by City	-	B3-2	7 SOUTH CHICAGO	Unverified	-	-
21-30-413-018-0000	3025 E 78TH ST	Owned by City	-	POS-1	7 SOUTH SHORE	Partially Verified	-	-
21-30-121-020-0000	2662 E 75TH ST	Owned by City	-	B3-3	7 SOUTH SHORE	Unverified	-	-
21-31-106-011-0000	2725 E 79TH ST	Owned by City	-	B3-2	7 SOUTH CHICAGO	Unverified	-	-
21-30-118-008-0000	7408 S COLFAX AVE	Owned by City	-	RT-4	7 SOUTH SHORE	Unverified	-	-
21-32-102-023-0000	8258 S BUFFALO AVE	Owned by City	-	RS-3	7 SOUTH CHICAGO	Unverified	-	-
20-36-402-004-0000	2143 E 83RD ST	Owned by City	-	B1-1	7 SOUTH CHICAGO	Partially Verified	-	-
26-06-112-043-0000	8844 S SAGINAW AVE	Owned by City	-	RT-4	7 SOUTH CHICAGO	Unverified	-	-
21-30-410-008-0000	2925 E 78TH ST	Owned by City	-	RT-4	7 SOUTH SHORE	Unverified	-	-
25-12-419-058-0000	10018 S TORRENCE AVE	Owned by City	-	C1-1	7 SOUTH DEERING	Unverified	-	-
21-31-106-041-0000	2715 E 79TH ST	Owned by City	-	B3-2	7 SOUTH CHICAGO	Unverified	-	-
21-31-305-012-0000	8347 S SAGINAW AVE	Owned by City	-	C1-1	7 SOUTH CHICAGO	Unverified	-	-
21-31-216-042-0000	8150 S MUSKOGON AVE	Owned by City	-	RS-3	7 SOUTH CHICAGO	Unverified	-	-
25-12-423-007-0000	10119 S HOXIE AVE	Owned by City	-	RS-2	7 SOUTH DEERING	Unverified	-	-
21-30-302-001-0000	2501 E 75TH ST	Owned by City	-	B3-2	7 SOUTH SHORE	Unverified	-	-
21-32-102-016-0000	8240 S BUFFALO AVE	Owned by City	-	RS-3	7 SOUTH CHICAGO	Partially Verified	-	-
21-31-225-002-0000	2763 E 82ND ST	Owned by City	-	RS-3	7 SOUTH CHICAGO	Partially Verified	-	-
21-31-201-002-0000	2853 E 79TH ST	Owned by City	-	B3-2	7 SOUTH CHICAGO	Unverified	-	-
21-32-102-018-0000	8248 S BUFFALO AVE	Owned by City	-	RS-3	7 SOUTH CHICAGO	Unverified	-	-
21-32-102-015-0000	8236 S BUFFALO AVE	Owned by City	-	RS-3	7 SOUTH CHICAGO	Partially Verified	-	-
26-06-102-033-0000	8767 S SOUTH CHICAGO AVE	Owned by City	-	RS-3	7 SOUTH CHICAGO	Unverified	-	-
21-31-220-003-0000	8147 S EXCHANGE AVE	Owned by City	-	C1-2	7 SOUTH CHICAGO	Unverified	-	-
21-31-218-010-0000	8117 S ESCANABA AVE	Owned by City	-	RS-3	7 SOUTH CHICAGO	Unverified	-	-
21-31-412-010-0000	8438 S COMMERCIAL AVE	Owned by City	-	B3-2	7 SOUTH CHICAGO	Unverified	-	-
21-31-106-044-0000	2711 E 79TH ST	Owned by City	-	B3-2	7 SOUTH CHICAGO	Unverified	-	-
20-25-412-007-0000	7619 S PAXTON AVE	Owned by City	-	RS-2	7 SOUTH SHORE	Unverified	-	-
21-31-130-023-0000	2758 E 83RD ST	Owned by City	-	B3-2	7 SOUTH CHICAGO	Unverified	-	-
21-30-306-009-0000	7565 S EXCHANGE AVE	Owned by City	-	RT-4	7 SOUTH SHORE	Unverified	-	-
21-30-402-032-0000	2825 E 77TH ST	Owned by City	-	RT-4	7 SOUTH SHORE	Unverified	-	-
21-30-412-001-0000	2859 E 77TH ST	Owned by City	-	RT-4	7 SOUTH SHORE	Unverified	-	-
20-25-102-005-0000	1715 E 71ST ST	Owned by City	-	B3-2	7 SOUTH SHORE	Unverified	-	-
21-30-415-024-0000	7850 S SOUTH SHORE DR	Owned by City	-	RM-5	7 SOUTH CHICAGO	Partially Verified	-	-
21-30-408-037-0000	2858 E 79TH ST	Owned by City	-	B3-2	7 SOUTH SHORE	Unverified	-	-
20-25-102-002-0000	1705 E 71ST ST	Owned by City	-	B3-2	7 SOUTH SHORE	Unverified	-	-
21-31-218-004-0000	2909 E 81ST ST	Owned by City	-	RS-3	7 SOUTH CHICAGO	Unverified	-	-
25-12-419-033-0000	10028 S TORRENCE AVE	Owned by City	-	C1-1	7 SOUTH DEERING	Unverified	-	-
21-31-225-009-0000	2813 E 82ND ST	Owned by City	-	RS-3	7 SOUTH CHICAGO	Unverified	-	-
25-12-419-059-0000	10020 S TORRENCE AVE	Owned by City	-	C1-1	7 SOUTH DEERING	Unverified	-	-
21-30-304-029-0000	7539 S COLFAX AVE	Owned by City	-	RT-4	7 SOUTH SHORE	Unverified	-	-
21-31-225-008-0000	2811 E 82ND ST	Owned by City	-	RS-3	7 SOUTH CHICAGO	Unverified	-	-
21-31-106-023-0000	7953 S MARQUETTE AVE	Owned by City	-	RT-4	7 SOUTH CHICAGO	Unverified	-	-
21-31-115-004-0000	8013 S MANISTEE AVE	Owned by City	-	RS-3	7 SOUTH CHICAGO	Unverified	-	-
25-12-419-035-0000	10032 S TORRENCE AVE	Owned by City	-	C1-1	7 SOUTH DEERING	Unverified	-	-
21-31-227-003-0000	8209 S ESCANABA AVE	Owned by City	-	RS-3	7 SOUTH CHICAGO	Unverified	-	-
21-31-107-029-0000	7930 S BURNHAM AVE	Owned by City	-	RT-4	7 SOUTH CHICAGO	Unverified	-	-
21-31-129-042-0000	2718 E 83RD ST	Owned by City	-	B3-2	7 SOUTH CHICAGO	Partially Verified	-	-
21-31-305-014-0000	8353 S SAGINAW AVE	Owned by City	-	C1-1	7 SOUTH CHICAGO	Unverified	-	-
20-36-206-006-0000	2325 E 79TH ST	Owned by City	-	B3-2	7 SOUTH CHICAGO	Unverified	-	-
21-30-408-038-0000	2860 E 79TH ST	Owned by City	-	B3-2	7 SOUTH SHORE	Unverified	-	-
25-12-419-032-0000	10024 S TORRENCE AVE	Owned by City	-	C1-1	7 SOUTH DEERING	Unverified	-	-
21-31-227-031-0000	8220 S EXCHANGE AVE	Owned by City	-	C1-2	7 SOUTH CHICAGO	Unverified	-	-
21-30-400-020-0000	7714 S EXCHANGE AVE	Owned by City	-	B3-2	7 SOUTH SHORE	Unverified	-	-
21-30-408-034-0000	2864 E 79TH ST	Owned by City	-	B3-2	7 SOUTH SHORE	Unverified	-	-
20-35-107-015-0000	8059 S COTTAGE GROVE AVE	Owned by City	Y	C2-2	8 CHATHAM	Partially Verified	-	-
20-25-133-012-0000	1744 E 75TH ST	Owned by City	-	C1-2	8 SOUTH SHORE	Unverified	-	-
20-25-403-004-0000	2157 E 75TH ST	Owned by City	-	C1-2	8 SOUTH SHORE	Unverified	-	-
20-26-127-017-0000	1006 E 75TH ST	Owned by City	-	B3-2	8 GREATER GRAND CROSSING	Unverified	-	-
20-26-229-025-0000	1524 E 74TH PL	Owned by City	-	RS-3	8 SOUTH SHORE	Unverified	-	-
20-26-316-004-0000	7713 S DOBSON AVE	Owned by City	-	RS-3	8 GREATER GRAND CROSSING	Unverified	-	-
20-26-403-023-0000	7520 S DANTE AVE	Owned by City	-	RS-3	8 SOUTH SHORE	Unverified	-	-
25-02-303-009-0000	9129 S ELLIS AVE	Owned by City	-	RS-3	8 BURNSIDE	Unverified	-	-
25-03-407-018-0000	704 E 92ND ST	Owned by City	-	RS-3	8 CHATHAM	Unverified	-	-
25-11-103-004-0000	1109 E 95TH ST	Owned by City	-	C1-1	8 PULLMAN	Unverified	-	-
25-11-300-034-0000	915 E 99TH ST	Owned by City	-	C3-1	8 PULLMAN	Verified	4/27/2001	-
25-02-311-042-0000	1022 E 93RD ST	Owned by City	-	B3-1	8 BURNSIDE	Unverified	-	-
25-01-215-024-0000	8803 S OGLESBY AVE	Owned by City	-	RS-2	8 CALUMET HEIGHTS	Unverified	-	-
25-03-203-043-0000	8720 S COTTAGE GROVE AVE	Owned by City	-	B3-2	8 CHATHAM	Unverified	-	-
25-02-300-005-0000	9113 S COTTAGE GROVE AVE	Owned by City	Y	RT-4	8 CHATHAM	Partially Verified	-	-
20-26-418-043-0000	7746 S ANTHONY AVE	Owned by City	-	C3-1	8 AVALON PARK	Verified	2/14/2002	-
20-25-329-034-0000	1844 E 79TH ST	Owned by City	-	B3-2	8 SOUTH SHORE	Unverified	-	-
20-26-303-005-0000	947 E 75TH ST	Owned by City	-	C1-2	8 GREATER GRAND CROSSING	Unverified	-	-
20-26-304-005-0000	7519 S ELLIS AVE	Owned by City	-	RS-3	8 GREATER GRAND CROSSING	Unverified	-	-
20-26-304-019-0000	7514 S DOBSON AVE	Owned by City	-	RS-3	8 GREATER GRAND CROSSING	Unverified	-	-
20-26-417-034-0000	7752 S AVALON AVE	Owned by City	-	RS-3	8 AVALON PARK	Unverified	-	-
20-26-418-016-0000	7718 S ANTHONY AVE	Owned by City	-	M1-2	8 AVALON PARK	Unverified	-	-
20-26-418-017-0000	7730 S ANTHONY AVE	Owned by City	-	M1-2	8 AVALON PARK	Unverified	-	-
25-02-117-047-0000	9039 S GREENWOOD AVE	Owned by City	-	RS-3	8 BURNSIDE	Unverified	-	-
25-11-100-032-0000	9657 S COTTAGE GROVE AVE	Owned by City	-	M3-3	8 PULLMAN	Unverified	-	-
25-11-103-005-0000	1113 E 95TH ST	Owned by City	-	C1-1	8 PULLMAN	Unverified	-	-
25-02-400-013-0000	9137 S WOODLAWN AVE	Owned by City	-	RS-3	8 BURNSIDE	Unverified	-	-
25-02-414-014-0000	9325 S AVALON AVE	Owned by City	-	RS-3	8 BURNSIDE	Unverified	-	-
20-25-324-010-0000	7827 S STONY ISLAND AVE	Owned by City	-	C2-2	8 SOUTH SHORE	Unverified	-	-
20-34-215-036-0000	8032 S COTTAGE GROVE AVE	Owned by City	-	B3-2	8 CHATHAM	Unverified	-	-
20-35-118-029-0000	8136 S DOBSON AVE	Owned by City	-	C1-2	8 CHATHAM	Unverified	-	-
20-36-217-023-0000	8112 S CLYDE AVE	Owned by City	-	RS-3	8 SOUTH CHICAGO	Unverified	-	-
20-25-133-024-0000	1749 E 74TH ST	Owned by City	-	RS-3	8 SOUTH SHORE	Verified	1/22/2002	-
20-26-418-042-0000	7744 S ANTHONY AVE	Owned by City	-	C3-1	8 AVALON PARK	Unverified	-	-
20-35-123-018-0000	8220 S ELLIS AVE	Owned by City	-	RT-4	8 CHATHAM	Unverified	-	-
20-35-123-019-0000	8224 S ELLIS AVE	Owned by City	-	RT-4	8 CHATHAM	Unverified	-	-
20-35-209-029-0000	8038 S KIMBARK AVE	Owned by City	-	RS-2	8 AVALON PARK	Verified	5/8/2018	-
25-11-100-033-0000	9661 S COTTAGE GROVE AVE	Owned by City	-	M3-3	8 PULLMAN	Unverified	-	-
25-02-400-003-0000	9109 S WOODLAWN AVE	Owned by City	-	RS-3	8 BURNSIDE	Unverified	-	-
25-02-414-005-0000	1243 E 93RD ST	Owned by City	-	RS-3	8 BURNSIDE	Unverified	-	-

20-25-326-035-0000	1712 E 79TH ST	Owned by City	-	B3-2	8 SOUTH SHORE	Unverified	-	-
20-35-112-002-0000	8007 S DOBSON AVE	Owned by City	-	RS-3	8 CHATHAM	Unverified	-	-
20-26-218-010-0000	7312 S KENWOOD AVE	Owned by City	-	RS-3	8 SOUTH SHORE	Unverified	-	-
20-36-315-012-0000	8435 S EUCLID AVE	Owned by City	-	RS-2	8 AVALON PARK	Unverified	-	-
20-36-329-022-0000	8653 S CONSTANCE AVE	Owned by City	-	B3-1	8 AVALON PARK	Unverified	-	-
20-36-329-024-0000	8659 S CONSTANCE AVE	Owned by City	-	B3-1	8 AVALON PARK	Unverified	-	-
20-26-323-102-0000	7824 S WOODLAWN AVE	Owned by City	-	RT-4	8 AVALON PARK	Unverified	-	-
20-26-403-039-0000	1420 E 76TH ST	Owned by City	-	RS-3	8 SOUTH SHORE	Unverified	-	-
20-35-123-036-0000	7203 S INGLESIDE AVE	Owned by City	-	RT-4	8 CHATHAM	Unverified	-	-
25-03-223-029-0000	830 E 90TH ST	Owned by City	-	RS-3	8 CHATHAM	Unverified	-	-
25-02-400-034-0000	9138 S AVALON AVE	Owned by City	-	RS-3	8 BURNSIDE	Unverified	-	-
25-02-411-032-0000	9242 S HARPER AVE	Owned by City	-	RS-2	8 CALUMET HEIGHTS	Verified	-	6/12/1980
20-25-324-011-0000	7829 S STONY ISLAND AVE	Owned by City	-	C2-2	8 SOUTH SHORE	Unverified	-	-
20-26-124-030-0000	834 E 75TH ST	Owned by City	-	B3-2	8 GREATER GRAND CROSSING	Unverified	-	-
20-35-118-030-0000	8146 S DOBSON AVE	Owned by City	-	C1-2	8 CHATHAM	Unverified	-	-
20-26-323-082-0000	7900 S WOODLAWN AVE	Owned by City	-	C1-2	8 AVALON PARK	Unverified	-	-
20-36-420-004-0000	8513 S CRANDON AVE	Owned by City	-	RS-3	8 SOUTH CHICAGO	Unverified	-	-
25-02-112-023-0000	816 E 91ST ST	Owned by City	-	RT-4	8 CHATHAM	Unverified	-	-
25-11-117-023-0000	9821 S COTTAGE GROVE AVE	Owned by City	-	B3-1	8 PULLMAN	Unverified	-	-
25-02-318-007-0000	9457 S COTTAGE GROVE AVE	Owned by City	-	C1-2	8 BURNSIDE	Unverified	-	-
25-02-400-004-0000	9111 S WOODLAWN AVE	Owned by City	-	RS-3	8 BURNSIDE	Unverified	-	-
20-26-302-001-0000	901 E 75TH ST	Owned by City	-	C1-2	8 GREATER GRAND CROSSING	Unverified	-	-
20-25-136-085-0000	7459 S BALDWIN AVE	Owned by City	-	RS-3	8 SOUTH SHORE	Unverified	-	-
25-02-417-010-0000	1537 E 93RD ST	Owned by City	-	RS-3	8 CALUMET HEIGHTS	Verified	-	3/21/2006
20-26-418-018-0000	7732 S ANTHONY AVE	Owned by City	-	M1-2	8 AVALON PARK	Unverified	-	-
20-35-219-026-0000	8120 S DORCHESTER AVE	Owned by City	-	RS-2	8 AVALON PARK	Unverified	-	-
25-03-223-028-0000	728 E 90TH ST	Owned by City	-	RS-3	8 CHATHAM	Unverified	-	-
25-11-103-003-0000	1107 E 95TH ST	Owned by City	-	C1-1	8 PULLMAN	Unverified	-	-
25-02-312-042-0000	1058 E 93RD ST	Owned by City	-	B3-1	8 BURNSIDE	Unverified	-	-
25-02-400-005-0000	9113 S WOODLAWN AVE	Owned by City	-	RS-3	8 BURNSIDE	Unverified	-	-
25-01-215-023-0000	8801 S OGLESBY AVE	Owned by City	-	RS-2	8 CALUMET HEIGHTS	Unverified	-	-
25-01-215-025-0000	8807 S OGLESBY AVE	Owned by City	-	RS-2	8 CALUMET HEIGHTS	Unverified	-	-
20-25-133-013-0000	1744 E 75TH ST	Owned by City	-	C1-2	8 SOUTH SHORE	Unverified	-	-
20-25-326-034-0000	1710 E 79TH ST	Owned by City	-	B3-2	8 SOUTH SHORE	Unverified	-	-
20-25-324-016-0000	7841 S STONY ISLAND AVE	Owned by City	-	C2-2	8 SOUTH SHORE	Unverified	-	-
20-25-329-032-0000	1840 E 79TH ST	Owned by City	-	B3-2	8 SOUTH SHORE	Unverified	-	-
20-35-104-008-0000	7931 S ELLIS AVE	Owned by City	-	RS-3	8 CHATHAM	Unverified	-	-
20-36-329-021-0000	8651 S CONSTANCE AVE	Owned by City	-	B3-1	8 AVALON PARK	Unverified	-	-
20-36-329-023-0000	8655 S CONSTANCE AVE	Owned by City	-	B3-1	8 AVALON PARK	Unverified	-	-
20-26-304-034-0000	1026 E 76TH ST	Owned by City	-	RS-3	8 GREATER GRAND CROSSING	Unverified	-	-
20-26-115-001-0000	7309 S COTTAGE GROVE AVE	Owned by City	-	C1-2	8 GREATER GRAND CROSSING	Unverified	-	-
20-26-403-025-0000	7528 S DANTE AVE	Owned by City	-	RS-3	8 SOUTH SHORE	Unverified	-	-
25-02-400-027-0000	9114 S AVALON AVE	Owned by City	-	RS-3	8 BURNSIDE	Unverified	-	-
25-02-406-005-0000	9211 S WOODLAWN AVE	Owned by City	-	RS-3	8 BURNSIDE	Unverified	-	-
25-02-412-045-0000	9249 S HARPER AVE	Owned by City	-	B3-2	8 CALUMET HEIGHTS	Unverified	-	-
25-02-415-038-0000	9352 S KENWOOD AVE	Owned by City	-	RS-3	8 BURNSIDE	Unverified	-	-
20-23-420-020-0000	1317 E 71ST ST	Owned by City	-	RS-3	8 SOUTH SHORE	Verified	-	7/17/1975
20-25-324-015-0000	7839 S STONY ISLAND AVE	Owned by City	-	C2-2	8 SOUTH SHORE	Unverified	-	-
20-26-115-008-0000	7357 S COTTAGE GROVE AVE	Owned by City	-	B3-2	8 GREATER GRAND CROSSING	Unverified	-	-
20-26-418-019-0000	7734 S ANTHONY AVE	Owned by City	-	M1-2	8 AVALON PARK	Unverified	-	-
25-11-100-034-0000	9661 S COTTAGE GROVE AVE	Owned by City	-	M3-3	8 PULLMAN	Unverified	-	-
25-11-103-002-0000	1105 E 95TH ST	Owned by City	-	C1-1	8 PULLMAN	Unverified	-	-
25-02-400-028-0000	9116 S AVALON AVE	Owned by City	-	RS-3	8 BURNSIDE	Unverified	-	-
25-02-417-019-0000	9334 S HARPER AVE	Owned by City	-	RS-3	8 CALUMET HEIGHTS	Unverified	-	-
20-26-304-030-0000	7546 S DOBSON AVE	Owned by City	-	RS-3	8 GREATER GRAND CROSSING	Partially Verified	-	-
20-35-208-026-0000	8028 S AVALON AVE	Owned by City	-	RS-2	8 AVALON PARK	Unverified	-	-
20-25-402-021-0000	7500 S MERRILL AVE	Owned by City	-	B3-2	8 SOUTH SHORE	Unverified	-	-
20-26-124-033-0000	848 E 75TH ST	Owned by City	-	B3-2	8 GREATER GRAND CROSSING	Partially Verified	-	-
20-26-321-021-0000	7932 S DOBSON AVE	Owned by City	-	RS-3	8 CHATHAM	Unverified	-	-
20-26-213-021-0000	1316 E 73RD ST	Owned by City	-	RS-3	8 SOUTH SHORE	Partially Verified	-	-
25-02-406-025-0000	9224 S AVALON AVE	Owned by City	-	RS-3	8 BURNSIDE	Unverified	-	-
20-35-117-026-0000	8156 S ELLIS AVE	Owned by City	-	RT-4	8 CHATHAM	Unverified	-	-
20-36-103-006-0000	1839 E 79TH ST	Owned by City	-	B3-2	8 SOUTH CHICAGO	Partially Verified	-	-
20-25-327-033-0000	1740 E 79TH ST	Owned by City	-	B3-2	8 SOUTH SHORE	Unverified	-	-
20-35-117-025-0000	8154 S ELLIS AVE	Owned by City	-	RT-4	8 CHATHAM	Unverified	-	-
25-02-417-013-0000	9316 S HARPER AVE	Owned by City	-	RS-3	8 CALUMET HEIGHTS	Unverified	-	-
20-26-309-007-0000	7625 S MARYLAND AVE	Owned by City	-	RS-3	8 GREATER GRAND CROSSING	Partially Verified	-	-
20-35-124-037-0000	1109 E 82ND ST	Owned by City	-	B3-1	8 AVALON PARK	Unverified	-	-
25-02-400-014-0000	9141 S WOODLAWN AVE	Owned by City	-	RS-3	8 BURNSIDE	Partially Verified	-	-
20-25-327-034-0000	1744 E 79TH ST	Owned by City	-	B3-2	8 SOUTH SHORE	Unverified	-	-
20-25-327-032-0000	1738 E 79TH ST	Owned by City	-	B3-2	8 SOUTH SHORE	Unverified	-	-
25-02-417-015-0000	9322 S HARPER AVE	Owned by City	-	RS-3	8 CALUMET HEIGHTS	Unverified	-	-
20-26-221-006-0000	7317 S DANTE AVE	Owned by City	-	RS-3	8 SOUTH SHORE	Unverified	-	-
20-25-327-036-0000	1748 E 79TH ST	Owned by City	-	B3-2	8 SOUTH SHORE	Unverified	-	-
25-01-205-010-0000	8700 S CRANDON AVE	Owned by City	-	B3-2	8 CALUMET HEIGHTS	Unverified	-	-
20-25-403-035-0000	2151 E 75TH ST	Owned by City	-	C1-2	8 SOUTH SHORE	Unverified	-	-
20-26-312-009-0000	7725 S MARYLAND AVE	Owned by City	-	RS-3	8 GREATER GRAND CROSSING	Partially Verified	-	-
25-02-113-002-0000	9003 S DAUPHIN AVE	Owned by City	-	RT-4	8 BURNSIDE	Unverified	-	-
20-26-308-026-0000	7618 S MARYLAND AVE	Owned by City	-	RS-3	8 GREATER GRAND CROSSING	Unverified	-	-
20-25-402-022-0000	7502 S MERRILL AVE	Owned by City	-	B3-2	8 SOUTH SHORE	Unverified	-	-
25-03-227-018-0000	706 E 90TH PL	Owned by City	-	RS-2	8 CHATHAM	Unverified	-	-
20-26-425-005-0000	7813 S AVALON AVE	Owned by City	-	RS-3	8 AVALON PARK	Unverified	-	-
20-26-304-004-0000	7515 S ELLIS AVE	Owned by City	-	RS-3	8 GREATER GRAND CROSSING	Unverified	-	-
20-35-109-023-0000	8030 S INGLESIDE AVE	Owned by City	-	RS-3	8 CHATHAM	Unverified	-	-
25-01-324-024-0000	1814 E 95TH ST	Owned by City	-	PD 484	8 SOUTH DEERING	Unverified	-	-
25-03-407-012-0000	729 E 91ST PL	Owned by City	-	RS-3	8 CHATHAM	Unverified	-	-
25-02-108-006-0000	8939 S DAUPHIN AVE	Owned by City	-	RT-4	8 BURNSIDE	Partially Verified	-	-
20-26-417-024-0000	7742 S AVALON AVE	Owned by City	-	RS-3	8 AVALON PARK	Unverified	-	-
20-26-124-032-0000	844 E 75TH ST	Owned by City	-	B3-2	8 GREATER GRAND CROSSING	Partially Verified	-	-
25-03-219-031-0000	742 E 89TH PL	Owned by City	-	B3-2	8 CHATHAM	Unverified	-	-
20-35-118-039-0000	8153 S ELLIS AVE	Owned by City	-	RT-4	8 CHATHAM	Unverified	-	-
25-02-312-037-0000	1042 E 93RD ST	Owned by City	-	B3-1	8 BURNSIDE	Unverified	-	-
25-11-100-039-0000	9649 S COTTAGE GROVE AVE	Owned by City	-	M3-3	8 PULLMAN	Unverified	-	-
25-03-227-014-0000	741 E 90TH ST	Owned by City	-	RS-3	8 CHATHAM	Unverified	-	-
20-26-124-031-0000	840 E 75TH ST	Owned by City	-	B3-2	8 GREATER GRAND CROSSING	Partially Verified	-	-
25-02-315-012-0000	9339 S COTTAGE GROVE AVE	Owned by City	-	C1-2	8 CHATHAM	Partially Verified	-	-
20-26-308-025-0000	7616 S MARYLAND AVE	Owned by City	-	RS-3	8 GREATER GRAND CROSSING	Unverified	-	-
20-26-403-042-0000	7510 S DANTE AVE	Owned by City	-	B3-2	8 SOUTH SHORE	Partially Verified	-	-
20-35-223-038-0000	8150 S STONY ISLAND AVE	Owned by City	-	C2-2	8 AVALON PARK	Unverified	-	-
20-26-403-017-0000	7535 S DORCHESTER AVE	Owned by City	-	RS-3	8 SOUTH SHORE	Partially Verified	-	-
25-03-226-006-0000	621 E 90TH ST	Owned by City	-	RS-2	8 CHATHAM	Unverified	-	-

20-26-220-023-0000	7306 S DANTE AVE	Owned by City	-	RS-3	8 SOUTH SHORE	Partially Verified	-	-
25-02-406-042-0000	1220 E 93RD ST	Owned by City	-	RS-3	8 BURNSIDE	Partially Verified	-	-
25-11-100-027-0000	9645 S COTTAGE GROVE AVE	Owned by City	-	M3-3	8 PULLMAN	Unverified	-	-
20-26-220-022-0000	7302 S DANTE AVE	Owned by City	-	RS-3	8 SOUTH SHORE	Partially Verified	-	-
20-26-305-004-0000	1041 E 75TH ST	Owned by City	-	C1-2	8 GREATER GRAND CROSSING	Unverified	-	-
20-26-419-001-0000	1302 E 78TH ST	Owned by City	-	M1-2	8 AVALON PARK	Partially Verified	-	-
20-35-118-038-0000	8155 S ELLIS AVE	Owned by City	-	RT-4	8 CHATHAM	Unverified	-	-
25-02-309-022-0000	928 E 93RD ST	Owned by City	-	C1-1	8 BURNSIDE	Unverified	-	-
20-35-117-027-0000	8158 S ELLIS AVE	Owned by City	-	RT-4	8 CHATHAM	Unverified	-	-
25-02-310-013-0000	9239 S DREXEL AVE	Owned by City	-	RS-3	8 BURNSIDE	Unverified	-	-
20-26-316-008-0000	7723 S DOBSON AVE	Owned by City	-	RS-3	8 GREATER GRAND CROSSING	Unverified	-	-
20-26-126-032-0000	946 E 75TH ST	Owned by City	-	B3-2	8 GREATER GRAND CROSSING	Unverified	-	-
25-02-113-001-0000	9001 S DAUPHIN AVE	Owned by City	-	RT-4	8 BURNSIDE	Unverified	-	-
25-02-309-006-0000	917 E 92ND PL	Owned by City	-	RS-3	8 BURNSIDE	Partially Verified	-	-
20-26-203-014-0000	1526 E 71ST PL	Owned by City	-	RT-4	8 SOUTH SHORE	Unverified	-	-
25-02-315-020-0000	9350 S DAUPHIN AVE	Owned by City	-	C1-2	8 CHATHAM	Unverified	-	-
25-02-113-003-0000	9005 S DAUPHIN AVE	Owned by City	-	RT-4	8 BURNSIDE	Unverified	-	-
20-34-223-024-0000	8116 S COTTAGE GROVE AVE	Owned by City	-	B3-2	8 CHATHAM	Unverified	-	-
20-26-300-037-0000	818 E 76TH ST	Owned by City	-	RS-3	8 GREATER GRAND CROSSING	Unverified	-	-
25-02-313-002-0000	9205 S GREENWOOD AVE	Owned by City	-	RS-3	8 BURNSIDE	Unverified	-	-
25-02-318-005-0000	9445 S COTTAGE GROVE AVE	Owned by City	-	C1-2	8 BURNSIDE	Partially Verified	-	-
25-02-312-039-0000	1050 E 93RD ST	Owned by City	-	B3-1	8 BURNSIDE	Unverified	-	-
25-02-309-005-0000	915 E 93RD ST	Owned by City	-	M1-1	8 BURNSIDE	Partially Verified	-	-
20-35-118-040-0000	8151 S ELLIS AVE	Owned by City	-	RT-4	8 CHATHAM	Unverified	-	-
20-26-403-041-0000	1425 E 75TH ST	Owned by City	-	B3-2	8 SOUTH SHORE	Partially Verified	-	-
20-26-225-008-0000	7433 S KIMBARK AVE	Owned by City	-	RS-3	8 SOUTH SHORE	Unverified	-	-
25-02-315-025-0000	9351 S COTTAGE GROVE AVE	Owned by City	-	C1-2	8 CHATHAM	Unverified	-	-
20-26-404-018-0000	7526 S BLACKSTONE AVE	Owned by City	-	RS-3	8 SOUTH SHORE	Unverified	-	-
25-02-108-003-0000	8923 S DAUPHIN AVE	Owned by City	-	RS-3	8 BURNSIDE	Partially Verified	-	-
20-34-223-025-0000	8120 S COTTAGE GROVE AVE	Owned by City	-	B3-2	8 CHATHAM	Unverified	-	-
20-26-229-010-0000	7423 S BLACKSTONE AVE	Owned by City	-	RS-3	8 SOUTH SHORE	Unverified	-	-
20-36-114-031-0000	8141 S ANTHONY AVE	Owned by City	-	M1-2	8 AVALON PARK	Unverified	-	-
20-26-303-016-0000	7537 S INGLESLIDE AVE	Owned by City	-	RS-3	8 GREATER GRAND CROSSING	Unverified	-	-
25-02-400-020-0000	9159 S WOODLAWN AVE	Owned by City	-	RS-3	8 BURNSIDE	Unverified	-	-
20-35-200-043-0000	7954 S AVALON AVE	Owned by City	-	RS-2	8 AVALON PARK	Unverified	-	-
20-26-125-027-0000	900 E 75TH ST	Owned by City	-	B3-2	8 GREATER GRAND CROSSING	Partially Verified	-	-
20-26-319-006-0000	7817 S DREXEL AVE	Owned by City	-	RS-3	8 GREATER GRAND CROSSING	Unverified	-	-
25-22-304-036-0000	142 E 116TH ST	Owned by City	-	RS-3	9 WEST PULLMAN	Unverified	-	-
25-35-100-010-0000	500 E 134TH ST	Owned by City	-	RS-3	9 RIVERDALE	Unverified	-	-
25-22-317-015-0000	354 E 118TH ST	Owned by City	-	M1-1	9 WEST PULLMAN	Verified	8/10/1983	-
25-27-200-009-0000	12256 S COTTAGE GROVE AVE	Owned by City	-	M3-3	9 RIVERDALE	Verified	6/21/2007	-
25-03-433-007-0000	9418 S BURNSIDE AVE	Owned by City	-	RS-3	9 ROSELAND	Verified	1/2/1996	-
25-15-303-009-0000	10717 S EDBROOKE AVE	Owned by City	-	RS-3	9 ROSELAND	Verified	9/27/1990	-
25-28-415-006-0000	12319 S EDBROOKE AVE	Owned by City	-	RS-2	9 WEST PULLMAN	Unverified	-	-
25-22-301-006-0000	11527 S MICHIGAN AVE	Owned by City	-	C1-1	9 WEST PULLMAN	Unverified	-	-
25-22-301-050-0000	11507 S MICHIGAN AVE	Owned by City	-	C1-1	9 WEST PULLMAN	Unverified	-	-
25-22-301-051-0000	11507 S MICHIGAN AVE	Owned by City	-	C1-1	9 WEST PULLMAN	Unverified	-	-
25-15-118-008-0000	10521 S STATE ST	Owned by City	-	RS-3	9 ROSELAND	Unverified	-	-
25-15-119-058-0000	10600 S MICHIGAN AVE	Owned by City	-	RS-3	9 ROSELAND	Unverified	-	-
25-15-120-001-0000	10501 S MICHIGAN AVE	Owned by City	-	C1-1	9 ROSELAND	Unverified	-	-
25-34-106-020-0000	13013 S EBERHART AVE	Owned by City	-	C2-1	9 RIVERDALE	Unverified	-	-
25-27-102-029-0000	11940 S MICHIGAN AVE	Owned by City	-	B3-1	9 WEST PULLMAN	Unverified	-	-
25-22-320-024-0000	11840 S MICHIGAN AVE	Owned by City	-	B3-2	9 WEST PULLMAN	Unverified	-	-
25-22-320-025-0000	11846 S MICHIGAN AVE	Owned by City	-	B3-2	9 WEST PULLMAN	Unverified	-	-
25-22-321-004-0000	11841 S MICHIGAN AVE	Owned by City	-	B3-2	9 WEST PULLMAN	Unverified	-	-
25-03-400-012-0000	429 E 91ST ST	Owned by City	-	RS-2	9 CHATHAM	Unverified	-	-
25-15-309-023-0000	10822 S MICHIGAN AVE	Owned by City	-	B3-2	9 ROSELAND	Unverified	-	-
25-15-318-019-0000	10947 S MICHIGAN AVE	Owned by City	-	B3-2	9 ROSELAND	Unverified	-	-
25-09-412-008-0000	10023 S WENTWORTH AVE	Owned by City	-	RS-2	9 ROSELAND	Unverified	-	-
25-09-422-025-0000	10120 S LAFAYETTE AVE	Owned by City	-	RS-2	9 ROSELAND	Unverified	-	-
25-03-433-008-0000	9424 S BURNSIDE AVE	Owned by City	-	RS-3	9 ROSELAND	Unverified	-	-
25-10-310-035-0000	10059 S MICHIGAN AVE	Owned by City	-	C1-1	9 ROSELAND	Unverified	-	-
25-15-322-027-0000	11038 S EDBROOKE AVE	Owned by City	-	RT-4	9 ROSELAND	Unverified	-	-
25-22-101-008-0000	23 E 111TH PL	Owned by City	-	B3-2	9 ROSELAND	Unverified	-	-
25-22-101-009-0000	25 E 111TH PL	Owned by City	-	B3-2	9 ROSELAND	Unverified	-	-
25-10-324-003-0000	10207 S MICHIGAN AVE	Owned by City	-	C1-1	9 ROSELAND	Unverified	-	-
25-22-112-030-0000	11310 S EDBROOKE AVE	Owned by City	-	RS-3	9 ROSELAND	Unverified	-	-
25-22-307-025-0000	11624 S MICHIGAN AVE	Owned by City	-	C1-1	9 WEST PULLMAN	Unverified	-	-
25-22-309-018-0000	11716 S MICHIGAN AVE	Owned by City	-	B3-1	9 WEST PULLMAN	Unverified	-	-
25-22-312-020-0000	341 E 116TH ST	Owned by City	-	RS-3	9 WEST PULLMAN	Unverified	-	-
25-22-318-023-0000	11808 S MICHIGAN AVE	Owned by City	-	B3-2	9 WEST PULLMAN	Unverified	-	-
25-22-319-001-0000	11801 S MICHIGAN AVE	Owned by City	-	B3-2	9 WEST PULLMAN	Unverified	-	-
25-14-102-029-0000	10500 S MARYLAND AVE	Owned by City	-	RM-5	9 PULLMAN	Unverified	-	-
25-14-102-048-0000	10546 S MARYLAND AVE	Owned by City	-	RS-3	9 PULLMAN	Unverified	-	-
25-15-121-032-0000	10625 S EDBROOKE AVE	Owned by City	-	RS-3	9 ROSELAND	Unverified	-	-
25-15-212-048-0000	10410 S CORLISS AVE	Owned by City	-	RS-3	9 PULLMAN	Unverified	-	-
25-27-200-010-0000	12256 S COTTAGE GROVE AVE	Owned by City	-	M3-3	9 RIVERDALE	Verified	4/20/2007	-
25-27-100-012-0000	27 E 119TH ST	Owned by City	-	B3-1	9 WEST PULLMAN	Verified	8/30/2005	-
25-22-304-029-0000	124 E 116TH ST	Owned by City	-	C1-1	9 WEST PULLMAN	Unverified	-	-
25-22-311-001-0000	201 E 116TH ST	Owned by City	-	RS-3	9 WEST PULLMAN	Verified	6/3/2002	-
25-15-322-018-0000	11016 S EDBROOKE AVE	Owned by City	-	RS-3	9 ROSELAND	Verified	2/5/2002	-
25-03-423-002-0000	9309 S EVANS AVE	Owned by City	-	RS-3	9 CHATHAM	Verified	1/12/1995	-
25-28-319-080-0000	12544 S WALLACE ST	Owned by City	-	RS-2	9 WEST PULLMAN	Verified	12/3/2018	-
25-22-304-030-0000	128 E 116TH ST	Owned by City	-	RS-3	9 WEST PULLMAN	Unverified	-	-
25-27-115-017-0000	12048 S EDBROOKE AVE	Owned by City	-	RS-3	9 WEST PULLMAN	Unverified	-	-
25-15-118-003-0000	10507 S STATE ST	Owned by City	-	RS-3	9 ROSELAND	Unverified	-	-
25-34-106-019-0000	13017 S EBERHART AVE	Owned by City	-	C2-1	9 RIVERDALE	Unverified	-	-
25-34-309-008-0000	13551 S FOREST AVE	Owned by City	-	RS-2	9 RIVERDALE	Unverified	-	-
25-34-309-019-0000	336 E 136TH ST	Owned by City	-	RS-2	9 RIVERDALE	Unverified	-	-
25-27-101-009-0000	11917 S MICHIGAN AVE	Owned by City	-	B1-1	9 WEST PULLMAN	Unverified	-	-
25-27-101-010-0000	11919 S MICHIGAN AVE	Owned by City	-	B1-1	9 WEST PULLMAN	Unverified	-	-
25-22-321-001-0000	11835 S MICHIGAN AVE	Owned by City	-	B3-2	9 WEST PULLMAN	Unverified	-	-
25-22-321-008-0000	11853 S MICHIGAN AVE	Owned by City	-	B3-2	9 WEST PULLMAN	Unverified	-	-
25-03-422-019-0000	9355 S LYON AVE	Owned by City	-	RS-3	9 CHATHAM	Unverified	-	-
25-15-319-012-0000	10937 S EDBROOKE AVE	Owned by City	-	RT-4	9 ROSELAND	Unverified	-	-
25-15-320-015-0000	11 E 110TH ST	Owned by City	-	RS-3	9 ROSELAND	Unverified	-	-
25-15-322-010-0000	11037 S MICHIGAN AVE	Owned by City	-	RT-4	9 ROSELAND	Unverified	-	-
25-15-322-023-0000	11028 S EDBROOKE AVE	Owned by City	-	RT-4	9 ROSELAND	Unverified	-	-
25-15-322-028-0000	11040 S EDBROOKE AVE	Owned by City	-	RT-4	9 ROSELAND	Unverified	-	-
25-15-404-051-0000	10758 S CHAMPLAIN AVE	Owned by City	-	RS-3	9 PULLMAN	Unverified	-	-
25-10-324-006-0000	10215 S MICHIGAN AVE	Owned by City	-	C1-1	9 ROSELAND	Unverified	-	-

25-10-324-007-0000	10217 S MICHIGAN AVE	Owned by City	-	C1-1	9 ROSELAND	Unverified	-	-
25-10-324-036-0000	122 E 103RD ST	Owned by City	-	B3-2	9 ROSELAND	Unverified	-	-
26-06-506-013-0000	77 E 93RD ST	Owned by City	-	RS-2	9 ROSELAND	Unverified	-	-
25-22-309-020-0000	11722 S MICHIGAN AVE	Owned by City	-	B3-1	9 WEST PULLMAN	Unverified	-	-
25-22-310-003-0000	11709 S MICHIGAN AVE	Owned by City	-	B3-1	9 WEST PULLMAN	Unverified	-	-
25-15-121-023-0000	10561 S EDBROOKE AVE	Owned by City	-	RS-3	9 ROSELAND	Unverified	-	-
25-22-318-024-0000	11810 S MICHIGAN AVE	Owned by City	-	B3-2	9 WEST PULLMAN	Unverified	-	-
25-14-101-043-0000	10428 S MARYLAND AVE	Owned by City	-	RS-3	9 PULLMAN	Unverified	-	-
25-14-102-047-0000	10545 S MARYLAND AVE	Owned by City	-	RS-3	9 PULLMAN	Unverified	-	-
25-15-212-006-0000	10415 S COTTAGE GROVE AVE	Owned by City	-	RS-2	9 PULLMAN	Unverified	-	-
25-35-100-016-0000	1108 E 133RD ST	Owned by City	-	RS-3	9 RIVERDALE	Unverified	-	-
25-34-115-031-0000	13338 S RIVERDALE AVE	Owned by City	-	RS-3	9 RIVERDALE	Unverified	-	-
25-22-319-007-0000	11819 S MICHIGAN AVE	Owned by City	-	B3-2	9 WEST PULLMAN	Partially Verified	3/26/1991	-
25-15-309-024-0000	10828 S MICHIGAN AVE	Owned by City	-	B3-2	9 ROSELAND	Verified	4/19/2005	-
25-27-200-012-0000	12534 S COTTAGE GROVE AVE	Owned by City	-	M3-3	9 RIVERDALE	Verified	4/20/2007	-
25-22-304-027-0000	120 E 116TH ST	Owned by City	-	C1-1	9 WEST PULLMAN	Unverified	-	-
25-34-101-004-0000	13319 S INDIANA AVE	Owned by City	-	RS-2	9 RIVERDALE	Verified	4/7/2010	-
25-22-314-043-0000	130 E 118TH ST	Owned by City	-	RS-3	9 WEST PULLMAN	Verified	8/22/1995	-
25-22-217-022-0000	11320 S FRONT AVE	Owned by City	-	C1-1	9 ROSELAND	Verified	3/10/1997	-
25-34-101-013-0000	13300 S PRAIRIE AVE	Owned by City	-	B3-2	9 RIVERDALE	Unverified	-	-
25-22-304-028-0000	122 E 116TH ST	Owned by City	-	C1-1	9 WEST PULLMAN	Unverified	-	-
25-27-115-014-0000	12042 S EDBROOKE AVE	Owned by City	-	RS-3	9 WEST PULLMAN	Unverified	-	-
25-28-414-022-0000	12342 S EDBROOKE AVE	Owned by City	-	RS-2	9 WEST PULLMAN	Unverified	-	-
25-22-303-062-0000	374 E KENSINGTON AVE	Owned by City	-	B3-1	9 WEST PULLMAN	Unverified	-	-
25-15-118-002-0000	10503 S STATE ST	Owned by City	-	RS-3	9 ROSELAND	Unverified	-	-
25-15-118-018-0000	10551 S STATE ST	Owned by City	-	RS-3	9 ROSELAND	Unverified	-	-
25-15-119-033-0000	34 E 107TH ST	Owned by City	-	RS-3	9 ROSELAND	Unverified	-	-
25-34-101-024-0000	234 E 134TH ST	Owned by City	-	RS-2	9 RIVERDALE	Unverified	-	-
25-28-207-056-0000	11908 S STATE ST	Owned by City	-	B1-1	9 WEST PULLMAN	Unverified	-	-
25-22-217-023-0000	11326 S FRONT AVE	Owned by City	-	M1-2	9 ROSELAND	Verified	3/10/1997	-
25-09-427-020-0000	10210 S LA SALLE ST	Owned by City	-	RS-2	9 ROSELAND	Unverified	-	-
25-03-404-021-0000	454 E 92ND ST	Owned by City	-	RS-2	9 CHATHAM	Unverified	-	-
25-15-310-025-0000	10818 S EDBROOKE AVE	Owned by City	-	RS-3	9 ROSELAND	Unverified	-	-
25-15-318-039-0000	10944 S EDBROOKE AVE	Owned by City	-	RT-4	9 ROSELAND	Unverified	-	-
25-09-416-018-0000	348 W 101ST PL	Owned by City	-	RS-2	9 ROSELAND	Unverified	-	-
25-09-423-015-0000	10157 S LAFAYETTE AVE	Owned by City	-	RS-2	9 ROSELAND	Unverified	-	-
25-03-422-023-0000	725 E 93RD ST	Owned by City	-	RS-3	9 CHATHAM	Unverified	-	-
25-22-102-035-0000	11152 S EDBROOKE AVE	Owned by City	-	B1-3	9 ROSELAND	Unverified	-	-
25-22-107-011-0000	11235 S MICHIGAN AVE	Owned by City	-	B3-3	9 ROSELAND	Unverified	-	-
25-22-112-007-0000	11327 S MICHIGAN AVE	Owned by City	-	RS-3	9 ROSELAND	Unverified	-	-
25-22-113-020-0000	11353 S EDBROOKE AVE	Owned by City	-	RS-3	9 ROSELAND	Unverified	-	-
25-22-113-062-0000	11321 S EDBROOKE AVE	Owned by City	-	RS-3	9 ROSELAND	Unverified	-	-
25-22-307-022-0000	11614 S MICHIGAN AVE	Owned by City	-	C1-1	9 WEST PULLMAN	Unverified	-	-
25-15-120-029-0000	10609 S MICHIGAN AVE	Owned by City	-	RT-4	9 ROSELAND	Unverified	-	-
25-22-313-024-0000	11734 S MICHIGAN AVE	Owned by City	-	B3-1	9 WEST PULLMAN	Unverified	-	-
25-22-314-016-0000	135 E 117TH PL	Owned by City	-	RS-3	9 WEST PULLMAN	Unverified	-	-
25-22-318-028-0000	11822 S MICHIGAN AVE	Owned by City	-	B3-2	9 WEST PULLMAN	Unverified	-	-
25-14-101-041-0000	10422 S MARYLAND AVE	Owned by City	-	RS-3	9 PULLMAN	Unverified	-	-
25-15-303-019-0000	10753 S EDBROOKE AVE	Owned by City	-	RS-3	9 ROSELAND	Unverified	-	-
25-22-304-035-0000	140 E 116TH ST	Owned by City	-	RS-3	9 WEST PULLMAN	Unverified	-	-
25-09-329-025-0000	500 W 103RD ST	Owned by City	-	C2-1	9 WASHINGTON HEIGHTS	Verified	5/5/2005	-
25-22-304-032-0000	132 E 116TH ST	Owned by City	-	RS-3	9 WEST PULLMAN	Unverified	-	-
25-22-304-033-0000	134 E 116TH ST	Owned by City	-	RS-3	9 WEST PULLMAN	Unverified	-	-
25-22-304-031-0000	130 E 116TH ST	Owned by City	-	RS-3	9 WEST PULLMAN	Unverified	-	-
25-27-114-021-0000	12040 S MICHIGAN AVE	Owned by City	-	RS-3	9 WEST PULLMAN	Unverified	-	-
25-27-128-005-0000	12201 S INDIANA AVE	Owned by City	-	RT-4	9 WEST PULLMAN	Unverified	-	-
25-15-108-010-0000	57 E 103RD PL	Owned by City	-	RS-3	9 ROSELAND	Unverified	-	-
25-15-118-009-0000	10523 S STATE ST	Owned by City	-	RS-3	9 ROSELAND	Unverified	-	-
25-22-320-026-0000	11850 S MICHIGAN AVE	Owned by City	-	B3-2	9 WEST PULLMAN	Unverified	-	-
25-03-422-001-0000	9301 S LYON AVE	Owned by City	-	RS-3	9 CHATHAM	Unverified	-	-
25-15-310-036-0000	10852 S EDBROOKE AVE	Owned by City	-	RS-3	9 ROSELAND	Unverified	-	-
25-15-317-040-0000	10925 S WABASH AVE	Owned by City	-	RS-3	9 ROSELAND	Unverified	-	-
25-09-415-004-0000	10010 S STATE ST	Owned by City	-	RS-3	9 ROSELAND	Unverified	-	-
25-10-309-022-0000	53 E 100TH PL	Owned by City	-	RS-3	9 ROSELAND	Unverified	-	-
25-22-106-022-0000	26 E 113TH ST	Owned by City	-	B3-2	9 ROSELAND	Unverified	-	-
25-10-324-017-0000	10247 S MICHIGAN AVE	Owned by City	-	B3-1	9 ROSELAND	Unverified	-	-
25-10-324-039-0000	132 E 103RD ST	Owned by City	-	B3-2	9 ROSELAND	Unverified	-	-
25-22-306-022-0000	357 E KENSINGTON AVE	Owned by City	-	B3-1	9 WEST PULLMAN	Unverified	-	-
25-22-307-024-0000	11620 S MICHIGAN AVE	Owned by City	-	C1-1	9 WEST PULLMAN	Unverified	-	-
25-22-309-019-0000	11718 S MICHIGAN AVE	Owned by City	-	B3-1	9 WEST PULLMAN	Unverified	-	-
25-22-318-025-0000	11812 S MICHIGAN AVE	Owned by City	-	B3-2	9 WEST PULLMAN	Unverified	-	-
25-22-319-009-0000	11825 S MICHIGAN AVE	Owned by City	-	B3-2	9 WEST PULLMAN	Unverified	-	-
25-03-108-036-0000	8846 S INDIANA AVE	Owned by City	-	RS-2	9 CHATHAM	Unverified	-	-
25-27-100-011-0000	25 E 119TH ST	Owned by City	-	B3-1	9 WEST PULLMAN	Verified	8/30/2005	-
25-15-310-047-0000	10831 S MICHIGAN AVE	Owned by City	-	B3-2	9 ROSELAND	Verified	4/1/2002	-
25-27-128-003-0000	12201 S INDIANA AVE	Owned by City	-	RT-4	9 WEST PULLMAN	Unverified	-	-
25-27-128-008-0000	12215 S INDIANA AVE	Owned by City	-	M3-3	9 WEST PULLMAN	Unverified	-	-
25-28-414-021-0000	12340 S EDBROOKE AVE	Owned by City	-	RS-2	9 WEST PULLMAN	Unverified	-	-
25-03-209-021-0000	553 E 88TH ST	Owned by City	-	RS-2	9 CHATHAM	Verified	4/25/1996	-
25-15-107-011-0000	10353 S STATE ST	Owned by City	-	RS-3	9 ROSELAND	Unverified	-	-
25-15-109-019-0000	118 E 104TH ST	Owned by City	-	RS-3	9 ROSELAND	Unverified	-	-
25-15-112-018-0000	114 E 104TH PL	Owned by City	-	RS-3	9 ROSELAND	Unverified	-	-
25-34-106-022-0000	13001 S EBERHART AVE	Owned by City	-	C2-1	9 RIVERDALE	Unverified	-	-
25-28-207-024-0000	11902 S STATE ST	Owned by City	-	B1-1	9 WEST PULLMAN	Unverified	-	-
25-22-320-017-0000	22 E 119TH ST	Owned by City	-	RS-3	9 WEST PULLMAN	Unverified	-	-
25-22-320-023-0000	11834 S MICHIGAN AVE	Owned by City	-	B3-2	9 WEST PULLMAN	Unverified	-	-
25-03-415-010-0000	625 E 92ND PL	Owned by City	-	RS-3	9 CHATHAM	Unverified	-	-
25-10-308-012-0000	17 E 100TH ST	Owned by City	-	RS-3	9 ROSELAND	Unverified	-	-
25-15-322-016-0000	127 E 110TH ST	Owned by City	-	RT-4	9 ROSELAND	Unverified	-	-
25-15-322-026-0000	11036 S EDBROOKE AVE	Owned by City	-	RT-4	9 ROSELAND	Unverified	-	-
25-15-404-052-0000	10760 S CHAMPLAIN AVE	Owned by City	-	RS-3	9 PULLMAN	Unverified	-	-
25-22-101-010-0000	27 E 111TH PL	Owned by City	-	B3-2	9 ROSELAND	Unverified	-	-
25-22-101-025-0000	30 E 112TH ST	Owned by City	-	B1-2	9 ROSELAND	Unverified	-	-
25-22-101-026-0000	32 E 112TH ST	Owned by City	-	B1-2	9 ROSELAND	Unverified	-	-
25-22-112-025-0000	11417 S MICHIGAN AVE	Owned by City	-	C1-3	9 ROSELAND	Unverified	-	-
25-22-306-078-0000	383 E KENSINGTON AVE	Owned by City	-	B3-1	9 WEST PULLMAN	Unverified	-	-
25-22-310-005-0000	11717 S MICHIGAN AVE	Owned by City	-	B3-1	9 WEST PULLMAN	Unverified	-	-
25-22-312-021-0000	345 E 116TH ST	Owned by City	-	RS-3	9 WEST PULLMAN	Unverified	-	-
25-22-318-027-0000	11820 S MICHIGAN AVE	Owned by City	-	B3-2	9 WEST PULLMAN	Unverified	-	-
25-22-318-029-0000	11824 S MICHIGAN AVE	Owned by City	-	B3-2	9 WEST PULLMAN	Unverified	-	-
25-03-208-037-0000	442 E 88TH PL	Owned by City	-	RS-2	9 CHATHAM	Unverified	-	-

25-15-121-026-0000	10605 S EDBROOKE AVE	Owned by City	-	RS-3	9 ROSELAND	Unverified	-	-
25-15-212-054-0000	10400 S CORLISS AVE	Owned by City	-	RS-3	9 PULLMAN	Unverified	-	-
25-15-228-001-0000	10601 S CHAMPLAIN AVE	Owned by City	-	RS-3	9 PULLMAN	Unverified	-	-
25-15-301-029-0000	10744 S MICHIGAN AVE	Owned by City	-	B3-2	9 ROSELAND	Unverified	-	-
25-22-306-026-0000	371 E KENSINGTON AVE	Owned by City	-	B3-1	9 WEST PULLMAN	Partially Verified	-	9/7/2005
25-22-311-013-0000	11631 S INDIANA AVE	Owned by City	Y	RS-3	9 WEST PULLMAN	Partially Verified	-	-
25-22-304-034-0000	136 E 116TH ST	Owned by City	-	RS-3	9 WEST PULLMAN	Unverified	-	-
25-03-426-002-0000	9405 S BURNSIDE AVE	Owned by City	-	RS-3	9 CHATHAM	Verified	-	7/25/2002
25-27-104-040-0000	11956 S PRAIRIE AVE	Owned by City	-	RS-3	9 WEST PULLMAN	Unverified	-	-
25-28-414-018-0000	12330 S EDBROOKE AVE	Owned by City	-	RS-2	9 WEST PULLMAN	Unverified	-	-
25-28-414-019-0000	12334 S EDBROOKE AVE	Owned by City	-	RS-2	9 WEST PULLMAN	Unverified	-	-
25-28-415-007-0000	12323 S EDBROOKE AVE	Owned by City	-	RS-2	9 WEST PULLMAN	Unverified	-	-
25-28-415-008-0000	12327 S EDBROOKE AVE	Owned by City	-	RS-2	9 WEST PULLMAN	Unverified	-	-
25-28-415-011-0000	12337 S EDBROOKE AVE	Owned by City	-	RS-2	9 WEST PULLMAN	Unverified	-	-
25-15-107-012-0000	10355 S STATE ST	Owned by City	-	RS-3	9 ROSELAND	Unverified	-	-
25-15-111-045-0000	61 E 104TH ST	Owned by City	-	PD 1120	9 ROSELAND	Unverified	-	-
25-34-404-006-0000	13421 S EVANS AVE	Owned by City	-	RS-2	9 RIVERDALE	Unverified	-	-
25-28-207-023-0000	11900 S STATE ST	Owned by City	-	B1-1	9 WEST PULLMAN	Unverified	-	-
25-28-207-025-0000	11904 S STATE ST	Owned by City	-	B1-1	9 WEST PULLMAN	Unverified	-	-
25-09-323-015-0000	442 W 102ND ST	Owned by City	-	RS-2	9 WASHINGTON HEIGHTS	Unverified	-	-
25-09-427-033-0000	158 W 103RD ST	Owned by City	-	B3-1	9 ROSELAND	Unverified	-	-
25-10-324-002-0000	10207 S MICHIGAN AVE	Owned by City	-	C1-1	9 ROSELAND	Unverified	-	-
25-15-322-015-0000	123 E 110TH ST	Owned by City	-	RT-4	9 ROSELAND	Unverified	-	-
25-15-323-030-0000	156 E 111TH ST	Owned by City	-	RT-4	9 ROSELAND	Unverified	-	-
25-15-404-056-0000	10770 S CHAMPLAIN AVE	Owned by City	-	RS-3	9 PULLMAN	Unverified	-	-
25-22-101-024-0000	26 E 112TH ST	Owned by City	-	B1-2	9 ROSELAND	Unverified	-	-
25-22-101-027-0000	34 E 112TH ST	Owned by City	-	B1-2	9 ROSELAND	Unverified	-	-
25-22-112-009-0000	11339 S MICHIGAN AVE	Owned by City	-	RS-3	9 ROSELAND	Unverified	-	-
25-22-113-006-0000	11315 S EDBROOKE AVE	Owned by City	-	RS-3	9 ROSELAND	Unverified	-	-
25-22-310-006-0000	11723 S MICHIGAN AVE	Owned by City	-	B3-1	9 WEST PULLMAN	Unverified	-	-
25-15-120-070-0000	10622 S EDBROOKE AVE	Owned by City	-	RS-3	9 ROSELAND	Unverified	-	-
25-22-319-002-0000	11805 S MICHIGAN AVE	Owned by City	-	B3-2	9 WEST PULLMAN	Unverified	-	-
25-14-101-032-0000	10404 S MARYLAND AVE	Owned by City	-	RS-3	9 PULLMAN	Unverified	-	-
25-14-101-042-0000	10426 S MARYLAND AVE	Owned by City	-	RS-3	9 PULLMAN	Unverified	-	-
25-15-121-076-0000	142 E 107TH ST	Owned by City	-	RS-3	9 ROSELAND	Unverified	-	-
25-15-300-006-0000	10717 S STATE ST	Owned by City	-	RS-3	9 ROSELAND	Unverified	-	-
25-15-300-008-0000	10721 S STATE ST	Owned by City	-	RS-3	9 ROSELAND	Unverified	-	-
25-22-311-012-0000	11633 S INDIANA AVE	Owned by City	Y	RS-3	9 WEST PULLMAN	Partially Verified	-	-
25-15-406-049-0000	10801 S COTTAGE GROVE AVE	Owned by City	Y	M1-1	9 PULLMAN	Unverified	-	-
25-22-316-001-0000	319 E 117TH ST	Owned by City	-	M1-1	9 WEST PULLMAN	Unverified	-	-
25-27-129-033-0000	12254 S MICHIGAN AVE	Owned by City	-	B3-1	9 WEST PULLMAN	Unverified	-	-
25-28-415-010-0000	12333 S EDBROOKE AVE	Owned by City	-	RS-2	9 WEST PULLMAN	Unverified	-	-
25-22-303-065-0000	382 E KENSINGTON AVE	Owned by City	-	B3-1	9 WEST PULLMAN	Unverified	-	-
25-15-112-017-0000	10421 S MICHIGAN AVE	Owned by City	-	C1-1	9 ROSELAND	Unverified	-	-
25-15-119-014-0000	10549 S WABASH AVE	Owned by City	-	RS-3	9 ROSELAND	Unverified	-	-
25-15-119-038-0000	46 E 107TH ST	Owned by City	-	B1-1	9 ROSELAND	Unverified	-	-
25-15-119-057-0000	10564 S MICHIGAN AVE	Owned by City	-	RS-3	9 ROSELAND	Unverified	-	-
25-28-205-047-0000	109 W 119TH ST	Owned by City	-	B1-1	9 WEST PULLMAN	Unverified	-	-
25-34-314-020-0000	541 E 134TH ST	Owned by City	-	M1-1	9 RIVERDALE	Unverified	-	-
25-27-102-028-0000	11938 S MICHIGAN AVE	Owned by City	-	B3-1	9 WEST PULLMAN	Unverified	-	-
25-22-321-003-0000	11839 S MICHIGAN AVE	Owned by City	-	B3-2	9 WEST PULLMAN	Unverified	-	-
25-22-324-002-0000	332 E 119TH ST	Owned by City	-	RS-3	9 WEST PULLMAN	Unverified	-	-
25-03-404-020-0000	452 E 92ND ST	Owned by City	-	RS-2	9 CHATHAM	Unverified	-	-
25-15-318-011-0000	10925 S MICHIGAN AVE	Owned by City	-	B3-2	9 ROSELAND	Unverified	-	-
25-15-318-017-0000	10941 S MICHIGAN AVE	Owned by City	-	B3-2	9 ROSELAND	Unverified	-	-
25-15-318-018-0000	10945 S MICHIGAN AVE	Owned by City	-	B3-2	9 ROSELAND	Unverified	-	-
25-22-101-011-0000	29 E 111TH PL	Owned by City	-	B3-2	9 ROSELAND	Unverified	-	-
25-10-324-004-0000	10209 S MICHIGAN AVE	Owned by City	-	C1-1	9 ROSELAND	Unverified	-	-
25-22-112-004-0000	11315 S MICHIGAN AVE	Owned by City	-	B3-2	9 ROSELAND	Unverified	-	-
25-22-116-055-0000	11418 S CALLUMET AVE	Owned by City	-	RS-3	9 ROSELAND	Unverified	-	-
25-22-306-021-0000	355 E KENSINGTON AVE	Owned by City	-	B3-1	9 WEST PULLMAN	Unverified	-	-
25-22-310-002-0000	11707 S MICHIGAN AVE	Owned by City	-	B3-1	9 WEST PULLMAN	Unverified	-	-
25-15-120-002-0000	10503 S MICHIGAN AVE	Owned by City	-	C1-1	9 ROSELAND	Unverified	-	-
25-15-100-012-0000	8 E 103RD PL	Owned by City	-	RS-3	9 ROSELAND	Unverified	-	-
25-15-107-009-0000	10347 S STATE ST	Owned by City	-	RS-3	9 ROSELAND	Unverified	-	-
25-15-218-074-0000	658 E 105TH PL	Owned by City	-	RS-3	9 PULLMAN	Unverified	-	-
25-15-303-034-0000	10754 S INDIANA AVE	Owned by City	-	RS-3	9 ROSELAND	Unverified	-	-
25-15-310-039-0000	10831 S MICHIGAN AVE	Owned by City	-	B3-2	9 ROSELAND	Verified	-	4/1/2002
25-28-206-020-0000	11941 S PERRY AVE	Owned by City	-	RS-3	9 WEST PULLMAN	Verified	-	8/18/2010
25-27-114-017-0000	35 E 120TH ST	Owned by City	-	RS-3	9 WEST PULLMAN	Verified	-	6/27/2005
25-10-317-035-0000	10122 S INDIANA AVE	Owned by City	-	RS-3	9 ROSELAND	Unverified	-	-
25-22-304-008-0000	11579 S MICHIGAN AVE	Owned by City	-	C1-1	9 WEST PULLMAN	Unverified	-	-
25-15-118-032-0000	10631 S STATE ST	Owned by City	-	RS-3	9 ROSELAND	Verified	-	8/30/2005
25-28-415-005-0000	12315 S EDBROOKE AVE	Owned by City	-	RS-2	9 WEST PULLMAN	Unverified	-	-
25-28-415-009-0000	12329 S EDBROOKE AVE	Owned by City	-	RS-2	9 WEST PULLMAN	Unverified	-	-
25-22-301-005-0000	11517 S MICHIGAN AVE	Owned by City	-	C1-1	9 WEST PULLMAN	Unverified	-	-
25-22-303-061-0000	372 E KENSINGTON AVE	Owned by City	-	B3-1	9 WEST PULLMAN	Unverified	-	-
25-22-304-025-0000	165 E KENSINGTON AVE	Owned by City	-	RS-3	9 WEST PULLMAN	Unverified	-	-
25-15-119-056-0000	10562 S MICHIGAN AVE	Owned by City	-	RS-3	9 ROSELAND	Unverified	-	-
25-34-106-021-0000	13007 S EBERHART AVE	Owned by City	-	C2-1	9 RIVERDALE	Unverified	-	-
25-22-321-002-0000	11837 S MICHIGAN AVE	Owned by City	-	B3-2	9 WEST PULLMAN	Unverified	-	-
25-15-311-038-0000	10853 S EDBROOKE AVE	Owned by City	-	RS-3	9 ROSELAND	Unverified	-	-
25-15-321-012-0000	11026 S MICHIGAN AVE	Owned by City	-	B1-3	9 ROSELAND	Unverified	-	-
25-09-422-013-0000	10139 S PERRY AVE	Owned by City	-	RS-2	9 ROSELAND	Unverified	-	-
25-10-308-011-0000	15 E 100TH ST	Owned by City	-	RS-3	9 ROSELAND	Unverified	-	-
25-10-323-048-0000	28 E 103RD ST	Owned by City	-	B3-1	9 ROSELAND	Unverified	-	-
25-10-324-001-0000	10205 S MICHIGAN AVE	Owned by City	-	C1-1	9 ROSELAND	Unverified	-	-
25-15-323-010-0000	11029 S EDBROOKE AVE	Owned by City	-	RT-4	9 ROSELAND	Unverified	-	-
25-22-101-023-0000	24 E 112TH ST	Owned by City	-	B1-2	9 ROSELAND	Unverified	-	-
25-22-112-010-0000	11341 S MICHIGAN AVE	Owned by City	-	RS-3	9 ROSELAND	Unverified	-	-
25-22-112-011-0000	11343 S MICHIGAN AVE	Owned by City	-	RS-3	9 ROSELAND	Unverified	-	-
25-22-112-026-0000	11421 S MICHIGAN AVE	Owned by City	-	B3-2	9 ROSELAND	Unverified	-	-
25-22-113-015-0000	11341 S EDBROOKE AVE	Owned by City	-	RS-3	9 ROSELAND	Unverified	-	-
25-22-307-023-0000	11616 S MICHIGAN AVE	Owned by City	-	C1-1	9 WEST PULLMAN	Unverified	-	-
25-22-313-027-0000	11742 S MICHIGAN AVE	Owned by City	-	B3-1	9 WEST PULLMAN	Unverified	-	-
25-14-101-031-0000	10400 S MARYLAND AVE	Owned by City	-	RS-3	9 PULLMAN	Unverified	-	-
25-09-311-013-0000	10047 S LOWE AVE	Owned by City	-	RS-2	9 WASHINGTON HEIGHTS	Unverified	-	-
25-15-310-043-0000	10813 S MICHIGAN AVE	Owned by City	-	B3-2	9 ROSELAND	Unverified	-	-
25-28-414-020-0000	12336 S EDBROOKE AVE	Owned by City	-	RS-2	9 WEST PULLMAN	Unverified	-	-
25-34-312-016-0000	13633 S INDIANA AVE	Owned by City	-	B3-1	9 RIVERDALE	Unverified	-	-
25-34-115-032-0000	13340 S RIVERDALE AVE	Owned by City	-	RS-3	9 RIVERDALE	Unverified	-	-

25-34-404-014-0000	13416 S CORLISS AVE	Owned by City	-	RS-2	9 RIVERDALE	Unverified	-
25-34-103-030-0000	13300 S DR MARTIN LUTHER KING JR DR	Owned by City	-	RS-2	9 RIVERDALE	Partially Verified	-
25-34-312-073-0000	213 E 136TH PL	Owned by City	-	RS-2	9 RIVERDALE	Partially Verified	-
25-10-309-057-0000	10048 S MICHIGAN AVE	Owned by City	-	C1-1	9 ROSELAND	Partially Verified	-
25-34-407-007-0000	13425 S MARYLAND AVE	Owned by City	-	RS-2	9 RIVERDALE	Unverified	-
25-15-310-011-0000	10833 S MICHIGAN AVE	Owned by City	-	B3-2	9 ROSELAND	Unverified	-
25-34-408-005-0000	919 E 134TH ST	Owned by City	-	RS-2	9 RIVERDALE	Unverified	-
25-34-309-025-0000	356 E 136TH ST	Owned by City	-	RS-2	9 RIVERDALE	Partially Verified	-
25-22-306-012-0000	333 E KENSINGTON AVE	Owned by City	-	B3-1	9 WEST PULLMAN	Unverified	-
25-34-408-015-0000	957 E 134TH ST	Owned by City	-	RS-2	9 RIVERDALE	Unverified	-
25-28-204-024-0000	11918 S LA SALLE ST	Owned by City	-	RS-3	9 WEST PULLMAN	Unverified	-
25-34-404-003-0000	13409 S EVANS AVE	Owned by City	-	RS-2	9 RIVERDALE	Unverified	-
25-34-304-002-0000	13400 S ST LAWRENCE AVE	Owned by City	-	M1-1	9 RIVERDALE	Unverified	-
25-34-403-035-0000	636 E 134TH PL	Owned by City	-	RS-2	9 RIVERDALE	Unverified	-
25-34-403-005-0000	621 E 134TH ST	Owned by City	-	RS-2	9 RIVERDALE	Unverified	-
25-15-203-031-0000	625 E 103RD ST	Owned by City	-	B3-1	9 ROSELAND	Unverified	-
25-22-106-013-0000	31 E 112TH PL	Owned by City	-	B3-2	9 ROSELAND	Unverified	-
25-27-114-018-0000	39 E 120TH PL	Owned by City	-	RS-3	9 WEST PULLMAN	Unverified	-
25-22-310-021-0000	147 E 117TH ST	Owned by City	-	RS-3	9 WEST PULLMAN	Partially Verified	-
25-15-318-005-0000	10911 S MICHIGAN AVE	Owned by City	-	B3-2	9 ROSELAND	Unverified	-
25-03-422-002-0000	9311 S LYON AVE	Owned by City	-	RS-3	9 CHATHAM	Partially Verified	-
25-34-406-026-0000	13430 S MARYLAND AVE	Owned by City	-	RS-2	9 RIVERDALE	Unverified	-
25-34-301-011-0000	349 E 134TH ST	Owned by City	-	RS-2	9 RIVERDALE	Unverified	-
25-34-308-007-0000	13569 S INDIANA AVE	Owned by City	-	B3-1	9 RIVERDALE	Unverified	-
25-27-115-018-0000	12048 S EDBROOKE AVE	Owned by City	-	RS-3	9 WEST PULLMAN	Unverified	-
25-15-302-037-0000	10709 S MICHIGAN AVE	Owned by City	-	B3-2	9 ROSELAND	Unverified	-
25-15-218-056-0000	10500 S CORLISS AVE	Owned by City	-	RS-3	9 PULLMAN	Partially Verified	-
25-15-321-017-0000	11034 S WABASH AVE	Owned by City	-	B3-2	9 ROSELAND	Unverified	-
25-15-322-004-0000	11017 S MICHIGAN AVE	Owned by City	-	B1-3	9 ROSELAND	Unverified	-
25-34-301-014-0000	13423 S FOREST AVE	Owned by City	-	RS-2	9 RIVERDALE	Unverified	-
25-34-406-018-0000	13420 S MARYLAND AVE	Owned by City	-	RS-2	9 RIVERDALE	Unverified	-
25-34-403-006-0000	625 E 134TH ST	Owned by City	-	RS-2	9 RIVERDALE	Unverified	-
25-22-106-017-0000	10 E 113TH ST	Owned by City	-	B3-2	9 ROSELAND	Unverified	-
25-34-300-012-0000	251 E 134TH ST	Owned by City	-	RS-2	9 RIVERDALE	Unverified	-
25-34-408-003-0000	911 E 134TH ST	Owned by City	-	RS-2	9 RIVERDALE	Unverified	-
25-15-302-013-0000	10749 S MICHIGAN AVE	Owned by City	-	B3-2	9 ROSELAND	Partially Verified	-
25-34-300-013-0000	257 E 134TH ST	Owned by City	-	RS-2	9 RIVERDALE	Unverified	-
25-34-407-015-0000	13431 S MARYLAND AVE	Owned by City	-	RS-2	9 RIVERDALE	Unverified	-
25-34-403-040-0000	656 E 134TH PL	Owned by City	-	RS-2	9 RIVERDALE	Unverified	-
25-22-314-006-0000	11757 S MICHIGAN AVE	Owned by City	-	B3-1	9 WEST PULLMAN	Unverified	-
25-22-321-046-0000	126 E 119TH ST	Owned by City	-	RS-3	9 WEST PULLMAN	Unverified	-
25-34-103-029-0000	13312 S DR MARTIN LUTHER KING JR DR	Owned by City	-	RS-2	9 RIVERDALE	Partially Verified	-
25-34-403-023-0000	729 E 134TH ST	Owned by City	-	RS-2	9 RIVERDALE	Unverified	-
25-34-101-022-0000	226 E 134TH ST	Owned by City	-	RS-2	9 RIVERDALE	Unverified	-
25-22-318-022-0000	34 E 118TH PL	Owned by City	-	RS-3	9 WEST PULLMAN	Unverified	-
25-34-407-003-0000	13409 S MARYLAND AVE	Owned by City	-	RS-2	9 RIVERDALE	Partially Verified	-
25-34-403-034-0000	632 E 134TH PL	Owned by City	-	RS-2	9 RIVERDALE	Unverified	-
25-34-404-018-0000	13432 S CORLISS AVE	Owned by City	-	RS-2	9 RIVERDALE	Unverified	-
25-34-302-016-0000	426 E 134TH PL	Owned by City	-	M1-1	9 RIVERDALE	Unverified	-
25-34-312-050-0000	305 E 137TH ST	Owned by City	-	RS-2	9 RIVERDALE	Unverified	-
25-34-310-002-0000	13615 S INDIANA AVE	Owned by City	-	B3-1	9 RIVERDALE	Unverified	-
25-34-407-011-0000	13431 S MARYLAND AVE	Owned by City	-	RS-2	9 RIVERDALE	Unverified	-
25-34-406-008-0000	13429 S CORLISS AVE	Owned by City	-	RS-2	9 RIVERDALE	Unverified	-
25-34-403-014-0000	657 E 134TH ST	Owned by City	-	RS-2	9 RIVERDALE	Unverified	-
25-27-126-030-0000	12204 S MICHIGAN AVE	Owned by City	-	RS-3	9 WEST PULLMAN	Unverified	-
25-34-308-011-0000	231 E 135TH PL	Owned by City	-	RS-2	9 RIVERDALE	Unverified	-
25-27-126-041-0000	12208 S MICHIGAN AVE	Owned by City	-	RS-3	9 WEST PULLMAN	Unverified	-
25-34-403-002-0000	609 E 134TH ST	Owned by City	-	RS-2	9 RIVERDALE	Unverified	-
25-03-404-026-0000	411 E 91ST PL	Owned by City	-	RS-2	9 CHATHAM	Unverified	-
25-34-301-015-0000	13427 S FOREST AVE	Owned by City	-	RS-2	9 RIVERDALE	Unverified	-
25-09-312-020-0000	10018 S PARNELL AVE	Owned by City	-	RS-2	9 WASHINGTON HEIGHTS	Partially Verified	-
25-09-328-010-0000	10200 S PARNELL AVE	Owned by City	-	RS-2	9 WASHINGTON HEIGHTS	Unverified	-
25-03-404-018-0000	448 E 92ND ST	Owned by City	-	RS-2	9 CHATHAM	Unverified	-
25-22-110-012-0000	31 E 113TH PL	Owned by City	-	B3-2	9 ROSELAND	Unverified	-
25-22-306-002-0000	305 E KENSINGTON AVE	Owned by City	-	B3-1	9 WEST PULLMAN	Partially Verified	-
25-22-103-041-0000	11117 S EDBROOKE AVE	Owned by City	-	RT-4	9 ROSELAND	Partially Verified	-
25-27-111-007-0000	12021 S INDIANA AVE	Owned by City	-	RS-3	9 WEST PULLMAN	Unverified	-
25-34-403-004-0000	617 E 134TH ST	Owned by City	-	RS-2	9 RIVERDALE	Unverified	-
25-15-109-007-0000	10353 S MICHIGAN AVE	Owned by City	-	C1-1	9 ROSELAND	Unverified	-
25-15-317-024-0000	10912 S MICHIGAN AVE	Owned by City	-	B3-2	9 ROSELAND	Unverified	-
25-09-427-041-0000	126 W 103RD ST	Owned by City	-	B3-1	9 ROSELAND	Unverified	-
25-34-310-007-0000	227 E 136TH ST	Owned by City	-	RS-2	9 RIVERDALE	Unverified	-
25-34-406-012-0000	13449 S CORLISS AVE	Owned by City	-	RS-2	9 RIVERDALE	Unverified	-
25-28-203-004-0000	217 W 119TH ST	Owned by City	-	B1-1	9 WEST PULLMAN	Unverified	-
25-34-403-041-0000	658 E 134TH PL	Owned by City	-	RS-2	9 RIVERDALE	Unverified	-
25-34-310-054-0000	328 E 136TH PL	Owned by City	-	RS-2	9 RIVERDALE	Unverified	-
25-34-310-053-0000	324 E 136TH PL	Owned by City	-	RS-2	9 RIVERDALE	Unverified	-
25-09-328-011-0000	10202 S PARNELL AVE	Owned by City	-	RS-2	9 WASHINGTON HEIGHTS	Unverified	-
25-34-406-013-0000	13400 S MARYLAND AVE	Owned by City	-	RS-2	9 RIVERDALE	Unverified	-
25-34-408-013-0000	951 E 134TH ST	Owned by City	-	RS-2	9 RIVERDALE	Unverified	-
25-34-404-002-0000	13405 S EVANS AVE	Owned by City	-	RS-2	9 RIVERDALE	Unverified	-
25-22-112-005-0000	11323 S MICHIGAN AVE	Owned by City	-	B3-2	9 ROSELAND	Unverified	-
25-22-314-004-0000	11747 S MICHIGAN AVE	Owned by City	-	B3-1	9 WEST PULLMAN	Unverified	-
25-15-310-042-0000	10811 S MICHIGAN AVE	Owned by City	-	B3-2	9 ROSELAND	Unverified	-
25-34-101-020-0000	13336 S PRAIRIE AVE	Owned by City	-	RM-5	9 RIVERDALE	Partially Verified	-
25-34-404-016-0000	13424 S CORLISS AVE	Owned by City	-	RS-2	9 RIVERDALE	Unverified	-
25-34-310-022-0000	313 E 136TH ST	Owned by City	-	RS-2	9 RIVERDALE	Unverified	-
25-28-205-022-0000	11949 S LA SALLE ST	Owned by City	-	RS-3	9 WEST PULLMAN	Unverified	-
25-15-119-039-0000	46 E 107TH ST	Owned by City	-	B1-1	9 ROSELAND	Unverified	-
25-27-116-017-0000	12052 S INDIANA AVE	Owned by City	-	RS-3	9 WEST PULLMAN	Unverified	-
25-34-407-005-0000	13417 S MARYLAND AVE	Owned by City	-	RS-2	9 RIVERDALE	Unverified	-
25-34-406-004-0000	13413 S CORLISS AVE	Owned by City	-	RS-2	9 RIVERDALE	Unverified	-
25-33-202-002-0000	13340 S INDIANA AVE	Owned by City	-	M1-1	9 RIVERDALE	Unverified	-
25-34-102-010-0000	13304 S CALLUMET AVE	Owned by City	-	RS-2	9 RIVERDALE	Unverified	-
25-27-126-029-0000	12200 S MICHIGAN AVE	Owned by City	-	RS-3	9 WEST PULLMAN	Unverified	-
25-34-408-004-0000	915 E 134TH ST	Owned by City	-	RS-2	9 RIVERDALE	Unverified	-
25-34-102-011-0000	13310 S CALLUMET AVE	Owned by City	-	RS-2	9 RIVERDALE	Unverified	-
25-34-404-019-0000	13436 S CORLISS AVE	Owned by City	-	RS-2	9 RIVERDALE	Unverified	-
25-22-306-016-0000	343 E KENSINGTON AVE	Owned by City	-	B3-1	9 WEST PULLMAN	Unverified	-
25-34-308-006-0000	13569 S INDIANA AVE	Owned by City	-	B3-1	9 RIVERDALE	Unverified	-
25-34-300-014-0000	261 E 134TH ST	Owned by City	-	RS-2	9 RIVERDALE	Partially Verified	-

25-22-106-034-0000	11254 S MICHIGAN AVE	Owned by City	-	B1-3	9 ROSELAND	Unverified	-
25-22-110-024-0000	11340 S MICHIGAN AVE	Owned by City	-	B3-2	9 ROSELAND	Unverified	-
25-34-312-075-0000	13701 S LEYDEN AVE	Owned by City	-	B3-1	9 RIVERDALE	Partially Verified	-
25-34-406-017-0000	13416 S MARYLAND AVE	Owned by City	-	RS-2	9 RIVERDALE	Unverified	-
25-27-129-037-0000	41 E 122ND PL	Owned by City	-	RS-3	9 WEST PULLMAN	Unverified	-
25-34-404-005-0000	13417 S EVANS AVE	Owned by City	-	RS-2	9 RIVERDALE	Unverified	-
25-34-116-013-0000	13276 S VERNON AVE	Owned by City	-	RS-3	9 RIVERDALE	Unverified	-
25-34-314-023-0000	549 E 134TH ST	Owned by City	-	M1-1	9 RIVERDALE	Unverified	-
25-34-403-010-0000	641 E 134TH ST	Owned by City	-	RS-2	9 RIVERDALE	Unverified	-
25-22-310-019-0000	143 E 117TH ST	Owned by City	-	RS-3	9 WEST PULLMAN	Unverified	-
25-34-102-029-0000	306 E 134TH ST	Owned by City	-	RS-2	9 RIVERDALE	Unverified	-
25-34-403-012-0000	649 E 134TH ST	Owned by City	-	RS-2	9 RIVERDALE	Unverified	-
25-15-301-031-0000	10752 S MICHIGAN AVE	Owned by City	-	B3-2	9 ROSELAND	Unverified	-
25-15-309-021-0000	10814 S MICHIGAN AVE	Owned by City	-	B3-2	9 ROSELAND	Unverified	-
25-15-310-002-0000	10805 S MICHIGAN AVE	Owned by City	-	B3-2	9 ROSELAND	Unverified	-
25-03-425-033-0000	9375 S BURNSIDE AVE	Owned by City	-	RS-3	9 CHATHAM	Unverified	-
25-28-219-004-0000	12109 S YALE AVE	Owned by City	-	RS-2	9 WEST PULLMAN	Unverified	-
25-34-406-003-0000	13409 S CORLISS AVE	Owned by City	-	RS-2	9 RIVERDALE	Unverified	-
25-27-111-011-0000	12002 S PRAIRIE AVE	Owned by City	-	RS-3	9 WEST PULLMAN	Unverified	-
25-22-306-014-0000	339 E KENSINGTON AVE	Owned by City	-	B3-1	9 WEST PULLMAN	Unverified	-
25-15-107-017-0000	10354 S WABASH AVE	Owned by City	-	RS-3	9 ROSELAND	Partially Verified	-
25-27-112-020-0000	12008 S CALUMET AVE	Owned by City	-	RS-3	9 WEST PULLMAN	Unverified	-
25-22-308-012-0000	119 E 116TH ST	Owned by City	-	RS-3	9 WEST PULLMAN	Unverified	-
25-22-314-036-0000	11738 S INDIANA AVE	Owned by City	-	RS-3	9 WEST PULLMAN	Unverified	-
25-34-308-005-0000	13565 S INDIANA AVE	Owned by City	-	B3-1	9 RIVERDALE	Unverified	-
25-22-109-009-0000	23 E 113TH ST	Owned by City	-	B3-2	9 ROSELAND	Unverified	-
25-34-312-039-0000	300 E 137TH ST	Owned by City	-	RS-2	9 RIVERDALE	Unverified	-
25-34-403-045-0000	712 E 134TH PL	Owned by City	-	RS-2	9 RIVERDALE	Unverified	-
25-22-304-013-0000	125 E KENSINGTON AVE	Owned by City	-	RS-3	9 WEST PULLMAN	Unverified	-
25-34-314-021-0000	549 E 134TH ST	Owned by City	-	M1-1	9 RIVERDALE	Unverified	-
25-09-303-001-0000	9901 S LOWE AVE	Owned by City	-	RS-2	9 WASHINGTON HEIGHTS	Unverified	-
25-22-107-025-0000	11238 S EDBROOKE AVE	Owned by City	-	B1-3	9 ROSELAND	Unverified	-
25-27-115-019-0000	12048 S EDBROOKE AVE	Owned by City	-	RS-3	9 WEST PULLMAN	Unverified	-
25-34-103-006-0000	13327 S CALUMET AVE	Owned by City	-	RS-2	9 RIVERDALE	Unverified	-
25-34-406-014-0000	13404 S MARYLAND AVE	Owned by City	-	RS-2	9 RIVERDALE	Unverified	-
25-34-305-009-0000	343 E 134TH PL	Owned by City	-	RS-2	9 RIVERDALE	Unverified	-
25-15-303-012-0000	10725 S EDBROOKE AVE	Owned by City	-	RS-3	9 ROSELAND	Partially Verified	-
25-34-312-009-0000	13725 S LEYDEN AVE	Owned by City	-	B3-1	9 RIVERDALE	Partially Verified	-
25-34-114-005-0000	13320 S ST LAWRENCE AVE	Owned by City	-	RS-3	9 RIVERDALE	Unverified	-
25-34-103-014-0000	13336 S DR MARTIN LUTHER KING JR DR	Owned by City	-	RS-2	9 RIVERDALE	Unverified	-
25-34-403-008-0000	633 E 134TH ST	Owned by City	-	RS-2	9 RIVERDALE	Unverified	-
25-34-403-007-0000	629 E 134TH ST	Owned by City	-	RS-2	9 RIVERDALE	Unverified	-
25-22-306-077-0000	381 E KENSINGTON AVE	Owned by City	-	B3-1	9 WEST PULLMAN	Unverified	-
25-15-301-024-0000	10728 S MICHIGAN AVE	Owned by City	-	B3-2	9 ROSELAND	Unverified	-
25-22-306-015-0000	341 E KENSINGTON AVE	Owned by City	-	B3-1	9 WEST PULLMAN	Unverified	-
25-34-407-010-0000	13431 S MARYLAND AVE	Owned by City	-	RS-2	9 RIVERDALE	Unverified	-
25-27-116-019-0000	12056 S INDIANA AVE	Owned by City	-	RS-3	9 WEST PULLMAN	Unverified	-
25-34-403-003-0000	613 E 134TH ST	Owned by City	-	RS-2	9 RIVERDALE	Unverified	-
25-22-312-061-0000	11622 S FRONT AVE	Owned by City	-	M1-1	9 WEST PULLMAN	Partially Verified	-
25-34-103-011-0000	13320 S DR MARTIN LUTHER KING JR DR	Owned by City	-	RS-2	9 RIVERDALE	Unverified	-
25-27-111-012-0000	12006 S PRAIRIE AVE	Owned by City	-	RS-3	9 WEST PULLMAN	Unverified	-
25-34-403-033-0000	628 E 134TH PL	Owned by City	-	RS-2	9 RIVERDALE	Unverified	-
25-22-308-011-0000	117 E 116TH ST	Owned by City	-	RS-3	9 WEST PULLMAN	Unverified	-
25-09-330-010-0000	446 W 102ND PL	Owned by City	-	RS-2	9 WASHINGTON HEIGHTS	Unverified	-
25-22-321-045-0000	126 E 119TH ST	Owned by City	-	RS-3	9 WEST PULLMAN	Unverified	-
25-27-116-018-0000	12054 S INDIANA AVE	Owned by City	-	RS-3	9 WEST PULLMAN	Unverified	-
25-22-307-006-0000	15 E 116TH ST	Owned by City	-	RS-3	9 WEST PULLMAN	Unverified	-
25-34-111-012-0000	13258 S FORRESTVILLE AVE	Owned by City	-	RS-3	9 RIVERDALE	Unverified	-
25-15-302-011-0000	10739 S MICHIGAN AVE	Owned by City	-	B3-2	9 ROSELAND	Unverified	-
25-15-322-007-0000	11029 S MICHIGAN AVE	Owned by City	-	B1-3	9 ROSELAND	Unverified	-
25-34-112-008-0000	13236 S ST LAWRENCE AVE	Owned by City	-	RS-3	9 RIVERDALE	Partially Verified	-
25-22-308-010-0000	115 E 116TH ST	Owned by City	-	B3-1	9 WEST PULLMAN	Unverified	-
25-28-203-021-0000	11955 S YALE AVE	Owned by City	-	RS-3	9 WEST PULLMAN	Unverified	-
25-22-317-014-0000	354 E 118TH ST	Owned by City	-	M1-1	9 WEST PULLMAN	Partially Verified	-
25-22-107-032-0000	11227 S MICHIGAN AVE	Owned by City	-	B1-3	9 ROSELAND	Partially Verified	-
25-15-310-040-0000	10809 S MICHIGAN AVE	Owned by City	-	B3-2	9 ROSELAND	Unverified	-
25-15-302-024-0000	10720 S EDBROOKE AVE	Owned by City	-	RS-3	9 ROSELAND	Partially Verified	-
25-28-203-008-0000	207 W 119TH ST	Owned by City	-	RS-2	9 WEST PULLMAN	Unverified	-
25-34-404-015-0000	13420 S CORLISS AVE	Owned by City	-	RS-2	9 RIVERDALE	Unverified	-
25-22-319-008-0000	11821 S MICHIGAN AVE	Owned by City	-	B3-2	9 WEST PULLMAN	Partially Verified	-
25-10-308-013-0000	21 E 100TH ST	Owned by City	-	RS-3	9 ROSELAND	Partially Verified	-
25-34-103-013-0000	13330 S DR MARTIN LUTHER KING JR DR	Owned by City	-	RS-2	9 RIVERDALE	Unverified	-
25-34-312-066-0000	13765 S LEYDEN AVE	Owned by City	-	B3-1	9 RIVERDALE	Partially Verified	-
25-34-312-015-0000	13635 S INDIANA AVE	Owned by City	-	B3-1	9 RIVERDALE	Unverified	-
25-34-116-019-0000	13320 S VERNON AVE	Owned by City	-	RS-3	9 RIVERDALE	Unverified	-
25-28-203-005-0000	215 W 119TH ST	Owned by City	-	B1-1	9 WEST PULLMAN	Unverified	-
25-34-305-008-0000	337 E 134TH PL	Owned by City	-	RS-2	9 RIVERDALE	Unverified	-
25-27-117-009-0000	12059 S INDIANA AVE	Owned by City	-	RS-3	9 WEST PULLMAN	Unverified	-
25-22-320-019-0000	28 E 119TH ST	Owned by City	-	RS-3	9 WEST PULLMAN	Unverified	-
25-22-110-005-0000	15 E 113TH PL	Owned by City	-	B3-2	9 ROSELAND	Unverified	-
25-22-303-067-0000	388 E KENSINGTON AVE	Owned by City	-	B3-1	9 WEST PULLMAN	Unverified	-
25-22-306-027-0000	373 E KENSINGTON AVE	Owned by City	-	B3-1	9 WEST PULLMAN	Partially Verified	-
25-09-330-020-0000	10204 S EGGLESTON AVE	Owned by City	-	RS-2	9 WASHINGTON HEIGHTS	Unverified	-
25-34-403-050-0000	732 E 134TH PL	Owned by City	-	RS-2	9 RIVERDALE	Unverified	-
25-34-408-006-0000	923 E 134TH ST	Owned by City	-	RS-2	9 RIVERDALE	Unverified	-
25-34-406-010-0000	13437 S CORLISS AVE	Owned by City	-	RS-2	9 RIVERDALE	Unverified	-
25-34-103-012-0000	13326 S DR MARTIN LUTHER KING JR DR	Owned by City	-	RS-2	9 RIVERDALE	Unverified	-
25-22-318-016-0000	35 E 118TH ST	Owned by City	-	RS-3	9 WEST PULLMAN	Unverified	-
25-22-314-045-0000	11752 S INDIANA AVE	Owned by City	-	RS-3	9 WEST PULLMAN	Partially Verified	-
25-34-314-026-0000	544 E 134TH PL	Owned by City	-	M1-1	9 RIVERDALE	Unverified	-
25-34-102-008-0000	13337 S PRAIRIE AVE	Owned by City	-	RS-2	9 RIVERDALE	Unverified	-
25-34-406-015-0000	13408 S MARYLAND AVE	Owned by City	-	RS-2	9 RIVERDALE	Unverified	-
25-28-203-007-0000	209 W 119TH ST	Owned by City	-	B1-1	9 WEST PULLMAN	Partially Verified	-
25-34-406-025-0000	13430 S MARYLAND AVE	Owned by City	-	RS-2	9 RIVERDALE	Unverified	-
25-28-203-003-0000	219 W 119TH ST	Owned by City	-	B1-1	9 WEST PULLMAN	Unverified	-
25-34-404-008-0000	13429 S EVANS AVE	Owned by City	-	RS-2	9 RIVERDALE	Unverified	-
25-34-407-012-0000	13431 S MARYLAND AVE	Owned by City	-	RS-2	9 RIVERDALE	Unverified	-
25-34-403-053-0000	604 E 134TH PL	Owned by City	-	RS-2	9 RIVERDALE	Unverified	-
25-15-322-002-0000	11011 S MICHIGAN AVE	Owned by City	-	B1-3	9 ROSELAND	Unverified	-
25-34-407-006-0000	13421 S MARYLAND AVE	Owned by City	-	RS-2	9 RIVERDALE	Unverified	-
25-34-406-005-0000	13417 S CORLISS AVE	Owned by City	-	RS-2	9 RIVERDALE	Unverified	-

25-34-302-007-0000	427 E 134TH ST	Owned by City	-	M1-1	9 RIVERDALE	Unverified	-	-
25-15-309-020-0000	10810 S MICHIGAN AVE	Owned by City	-	B3-2	9 ROSELAND	Partially Verified	-	-
25-34-408-014-0000	955 E 134TH ST	Owned by City	-	RS-2	9 RIVERDALE	Unverified	-	-
25-15-203-012-0000	563 E 103RD ST	Owned by City	-	B3-1	9 ROSELAND	Unverified	-	-
25-34-103-031-0000	13306 S DR MARTIN LUTHER KING JR DR	Owned by City	-	RS-2	9 RIVERDALE	Partially Verified	-	-
25-22-119-004-0000	11443 S MICHIGAN AVE	Owned by City	-	B3-2	9 ROSELAND	Unverified	-	-
25-34-300-028-0000	243 E 134TH ST	Owned by City	-	RS-2	9 RIVERDALE	Unverified	-	-
25-15-318-010-0000	10923 S MICHIGAN AVE	Owned by City	-	B3-2	9 ROSELAND	Unverified	-	-
25-22-317-012-0000	11731 S CALUMET AVE	Owned by City	-	RS-3	9 WEST PULLMAN	Unverified	-	-
25-34-302-017-0000	411 E 134TH ST	Owned by City	-	M1-1	9 RIVERDALE	Unverified	-	-
25-34-403-009-0000	637 E 134TH ST	Owned by City	-	RS-2	9 RIVERDALE	Unverified	-	-
25-22-321-020-0000	143 E 118TH PL	Owned by City	-	RS-3	9 WEST PULLMAN	Unverified	-	-
25-27-112-014-0000	12010 S CALUMET AVE	Owned by City	-	RS-3	9 WEST PULLMAN	Unverified	-	-
25-34-407-001-0000	13401 S MARYLAND AVE	Owned by City	-	RS-2	9 RIVERDALE	Unverified	-	-
25-34-308-012-0000	237 E 135TH PL	Owned by City	-	RS-2	9 RIVERDALE	Unverified	-	-
25-34-403-038-0000	648 E 134TH PL	Owned by City	-	RS-2	9 RIVERDALE	Unverified	-	-
25-15-310-012-0000	10837 S MICHIGAN AVE	Owned by City	-	B3-2	9 ROSELAND	Unverified	-	-
25-34-403-057-0000	608 E 134TH PL	Owned by City	-	RS-2	9 RIVERDALE	Unverified	-	-
25-34-314-024-0000	540 E 134TH PL	Owned by City	-	M1-1	9 RIVERDALE	Unverified	-	-
25-34-404-004-0000	13413 S EVANS AVE	Owned by City	-	RS-2	9 RIVERDALE	Unverified	-	-
25-22-313-007-0000	11757 S STATE ST	Owned by City	-	RM-5	9 WEST PULLMAN	Unverified	-	-
25-34-406-019-0000	13424 S MARYLAND AVE	Owned by City	-	RS-2	9 RIVERDALE	Unverified	-	-
25-28-203-001-0000	225 W 119TH ST	Owned by City	-	B1-1	9 WEST PULLMAN	Unverified	-	-
25-03-422-016-0000	9347 S LYON AVE	Owned by City	-	RS-3	9 CHATHAM	Unverified	-	-
25-15-301-034-0000	38 E 108TH ST	Owned by City	-	RS-3	9 ROSELAND	Unverified	-	-
25-27-112-015-0000	12014 S CALUMET AVE	Owned by City	-	RS-3	9 WEST PULLMAN	Unverified	-	-
25-34-406-016-0000	13412 S MARYLAND AVE	Owned by City	-	RS-2	9 RIVERDALE	Unverified	-	-
25-34-407-009-0000	13429 S MARYLAND AVE	Owned by City	-	RS-2	9 RIVERDALE	Unverified	-	-
25-15-318-044-0000	10937 S MICHIGAN AVE	Owned by City	-	B3-2	9 ROSELAND	Unverified	-	-
25-34-305-006-0000	327 E 134TH PL	Owned by City	-	RS-2	9 RIVERDALE	Unverified	-	-
25-15-321-018-0000	11036 S WABASH AVE	Owned by City	-	B3-2	9 ROSELAND	Unverified	-	-
25-34-314-027-0000	549 E 134TH ST	Owned by City	-	M1-1	9 RIVERDALE	Unverified	-	-
25-34-404-013-0000	13412 S CORLUSS AVE	Owned by City	-	RS-2	9 RIVERDALE	Unverified	-	-
25-27-107-015-0000	355 E 119TH PL	Owned by City	-	RS-3	9 WEST PULLMAN	Unverified	-	-
25-34-403-037-0000	644 E 134TH PL	Owned by City	-	RS-2	9 RIVERDALE	Unverified	-	-
25-28-204-023-0000	11914 S LA SALLE ST	Owned by City	-	RS-3	9 WEST PULLMAN	Unverified	-	-
25-09-427-039-0000	142 W 103RD ST	Owned by City	-	B3-1	9 ROSELAND	Unverified	-	-
25-28-223-009-0000	12131 S LAFAYETTE AVE	Owned by City	-	RS-2	9 WEST PULLMAN	Partially Verified	-	-
25-15-320-013-0000	38 E 110TH PL	Owned by City	-	B3-2	9 ROSELAND	Unverified	-	-
25-27-109-024-0000	12000 S MICHIGAN AVE	Owned by City	-	B3-1	9 WEST PULLMAN	Unverified	-	-
25-15-203-033-0000	631 E 103RD ST	Owned by City	-	B3-1	9 ROSELAND	Unverified	-	-
25-34-406-011-0000	13441 S CORLUSS AVE	Owned by City	-	RS-2	9 RIVERDALE	Unverified	-	-
25-34-408-002-0000	907 E 134TH ST	Owned by City	-	RS-2	9 RIVERDALE	Partially Verified	-	-
25-34-101-006-0000	13327 S INDIANA AVE	Owned by City	-	RS-2	9 RIVERDALE	Unverified	-	-
26-05-108-041-0000	3252 E 91ST ST	Owned by City	-	RS-2	10 SOUTH CHICAGO	Unverified	-	-
26-06-209-021-0000	8849 S EXCHANGE AVE	Owned by City	Y	RT-4	10 SOUTH CHICAGO	Partially Verified	-	-
25-12-442-041-0000	10452 S HOXIE AVE	Owned by City	Y	RS-3	10 SOUTH DEERING	Partially Verified	-	-
26-07-161-013-0000	10029 S COMMERCIAL AVE	Owned by City	-	RS-2	10 SOUTH DEERING	Verified	-	7/9/2002
26-06-419-027-0000	9372 S BRANDON AVE	Owned by City	-	RS-2	10 SOUTH CHICAGO	Partially Verified	-	-
26-05-105-044-0000	3320 E 90TH ST	Owned by City	-	RS-2	10 SOUTH CHICAGO	Verified	-	6/3/2002
26-07-161-016-0000	10037 S COMMERCIAL AVE	Owned by City	-	RS-2	10 SOUTH DEERING	Verified	-	7/9/2002
26-05-113-011-0000	3329 E 91ST ST	Owned by City	-	RS-2	10 SOUTH CHICAGO	Partially Verified	-	8/16/1972
21-31-422-035-0000	2810 E 87TH ST	Owned by City	-	B3-2	10 SOUTH CHICAGO	Unverified	-	-
21-31-422-038-0000	2818 E 87TH ST	Owned by City	-	B3-2	10 SOUTH CHICAGO	Unverified	-	-
26-06-225-012-0000	9004 S BALTIMORE AVE	Owned by City	-	RT-4	10 SOUTH CHICAGO	Unverified	-	-
26-06-225-017-0000	9114 S BALTIMORE AVE	Owned by City	-	B1-5	10 SOUTH CHICAGO	Unverified	-	-
26-06-225-024-0000	9036 S BALTIMORE AVE	Owned by City	-	RT-4	10 SOUTH CHICAGO	Unverified	-	-
26-05-102-034-0000	8828 S BUFFALO AVE	Owned by City	-	RT-3.5	10 SOUTH CHICAGO	Unverified	-	-
26-05-108-025-0000	9016 S BUFFALO AVE	Owned by City	-	RS-3	10 SOUTH CHICAGO	Unverified	-	-
26-05-109-028-0000	3300 E 91ST ST	Owned by City	-	RS-2	10 SOUTH CHICAGO	Unverified	-	-
26-05-109-032-0000	3310 E 91ST ST	Owned by City	-	RS-2	10 SOUTH CHICAGO	Unverified	-	-
26-05-102-049-0000	3240 E 89TH ST	Owned by City	-	RT-4	10 SOUTH CHICAGO	Unverified	-	-
26-05-103-014-0000	8835 S BUFFALO AVE	Owned by City	-	RT-3.5	10 SOUTH CHICAGO	Unverified	-	-
26-05-103-015-0000	8837 S BUFFALO AVE	Owned by City	-	RT-3.5	10 SOUTH CHICAGO	Unverified	-	-
26-05-103-018-0000	8843 S BUFFALO AVE	Owned by City	-	RT-3.5	10 SOUTH CHICAGO	Unverified	-	-
26-05-103-023-0000	8857 S BUFFALO AVE	Owned by City	-	RT-3.5	10 SOUTH CHICAGO	Unverified	-	-
26-06-219-007-0000	8929 S BALTIMORE AVE	Owned by City	-	RT-4	10 SOUTH CHICAGO	Unverified	-	-
26-06-219-008-0000	8931 S BALTIMORE AVE	Owned by City	-	RT-4	10 SOUTH CHICAGO	Unverified	-	-
26-06-219-016-0000	8955 S BALTIMORE AVE	Owned by City	-	RT-4	10 SOUTH CHICAGO	Unverified	-	-
26-06-220-015-0000	8939 S BRANDON AVE	Owned by City	-	RT-4	10 SOUTH CHICAGO	Unverified	-	-
26-06-220-023-0000	8906 S BURLEY AVE	Owned by City	-	RS-2	10 SOUTH CHICAGO	Unverified	-	-
26-06-220-031-0000	8926 S BURLEY AVE	Owned by City	-	RS-2	10 SOUTH CHICAGO	Unverified	-	-
26-06-220-038-0000	8942 S BURLEY AVE	Owned by City	-	RS-2	10 SOUTH CHICAGO	Unverified	-	-
26-05-113-029-0000	9136 S MACKINAW AVE	Owned by City	-	RT-4	10 SOUTH CHICAGO	Unverified	-	-
26-05-113-037-0000	3312 E 92ND ST	Owned by City	-	RM-5	10 SOUTH CHICAGO	Unverified	-	-
26-05-106-001-0000	8901 S MACKINAW AVE	Owned by City	-	RS-2	10 SOUTH CHICAGO	Unverified	-	-
21-32-201-019-0000	8357 S BURLEY AVE	Owned by City	-	RT-4	10 SOUTH CHICAGO	Unverified	-	-
26-30-307-010-0000	12637 S COMMERCIAL AVE	Owned by City	-	RS-2	10 SOUTH DEERING	Unverified	-	-
21-32-202-016-0000	8343 S BUFFALO AVE	Owned by City	-	RT-4	10 SOUTH CHICAGO	Unverified	-	-
26-31-401-047-0000	13464 S BALTIMORE AVE	Owned by City	-	C1-1	10 HEGEWISCH	Unverified	-	-
21-32-205-002-0000	8403 S BURLEY AVE	Owned by City	-	RT-4	10 SOUTH CHICAGO	Unverified	-	-
21-32-205-025-0000	8408 S BUFFALO AVE	Owned by City	-	RT-4	10 SOUTH CHICAGO	Unverified	-	-
21-32-205-037-0000	8434 S BUFFALO AVE	Owned by City	-	RT-4	10 SOUTH CHICAGO	Unverified	-	-
26-06-405-015-0000	3108 E 92ND ST	Owned by City	-	C1-2	10 SOUTH CHICAGO	Unverified	-	-
26-06-413-022-0000	9216 S BURLEY AVE	Owned by City	-	B2-2	10 SOUTH CHICAGO	Unverified	-	-
26-06-413-027-0000	9238 S BURLEY AVE	Owned by City	-	B2-2	10 SOUTH CHICAGO	Unverified	-	-
26-06-411-035-0000	3060 E 93RD ST	Owned by City	-	M1-2	10 SOUTH CHICAGO	Unverified	-	-
21-31-427-038-0000	3038 E 87TH ST	Owned by City	-	RS-3	10 SOUTH CHICAGO	Unverified	-	-
25-13-206-036-0000	10730 S TORRENCE AVE	Owned by City	-	C1-1	10 SOUTH DEERING	Unverified	-	-
26-06-419-007-0000	9355 S BALTIMORE AVE	Owned by City	-	M1-2	10 SOUTH CHICAGO	Unverified	-	-
26-06-419-011-0000	9362 S BRANDON AVE	Owned by City	-	RS-2	10 SOUTH CHICAGO	Partially Verified	-	-
26-30-307-044-0000	12601 S COMMERCIAL AVE	Owned by City	-	PD 804	10 SOUTH DEERING	Verified	-	2/10/2000
26-05-112-019-0000	9118 S BUFFALO AVE	Owned by City	-	RS-2	10 SOUTH CHICAGO	Unverified	-	-
21-31-408-037-0000	8405 S BAKER AVE	Owned by City	-	RT-4A	10 SOUTH CHICAGO	Unverified	-	-
21-31-408-040-0000	8415 S BAKER AVE	Owned by City	-	RT-4A	10 SOUTH CHICAGO	Unverified	-	-
26-05-108-005-0000	9011 S BURLEY AVE	Owned by City	-	RS-3	10 SOUTH CHICAGO	Unverified	-	-
26-06-225-038-0000	9031 S HOUSTON AVE	Owned by City	-	RT-4	10 SOUTH CHICAGO	Unverified	-	-
26-06-226-023-0000	9028 S BRANDON AVE	Owned by City	-	RS-2	10 SOUTH CHICAGO	Unverified	-	-
26-05-101-043-0000	3324 E 88TH ST	Owned by City	-	RS-2	10 SOUTH CHICAGO	Unverified	-	-
26-05-102-010-0000	8825 S BURLEY AVE	Owned by City	-	RT-4	10 SOUTH CHICAGO	Unverified	-	-
26-06-203-023-0000	8700 S HOUSTON AVE	Owned by City	-	RS-3	10 SOUTH CHICAGO	Unverified	-	-

26-05-109-034-0000	3314 E 91ST ST	Owned by City	-	RS-2	10 SOUTH CHICAGO	Unverified	-	-
26-05-105-006-0000	8915 S BUFFALO AVE	Owned by City	-	RT-3.5	10 SOUTH CHICAGO	Unverified	-	-
26-05-105-019-0000	8945 S BUFFALO AVE	Owned by City	-	RT-3.5	10 SOUTH CHICAGO	Unverified	-	-
26-06-219-003-0000	8919 S BALTIMORE AVE	Owned by City	-	RT-4	10 SOUTH CHICAGO	Unverified	-	-
26-06-219-014-0000	8947 S BALTIMORE AVE	Owned by City	-	RT-4	10 SOUTH CHICAGO	Unverified	-	-
26-05-113-022-0000	9116 S MACKINAW AVE	Owned by City	-	RS-2	10 SOUTH CHICAGO	Unverified	-	-
26-05-113-033-0000	3304 E 92ND ST	Owned by City	-	RM-5	10 SOUTH CHICAGO	Unverified	-	-
26-05-113-040-0000	3316 E 92ND ST	Owned by City	-	RM-5	10 SOUTH CHICAGO	Unverified	-	-
26-06-216-032-0000	8932 S COMMERCIAL AVE	Owned by City	-	B1-2	10 SOUTH CHICAGO	Unverified	-	-
26-06-218-022-0000	8904 S BALTIMORE AVE	Owned by City	-	RT-4	10 SOUTH CHICAGO	Unverified	-	-
26-06-403-019-0000	9116 S HOUSTON AVE	Owned by City	-	B3-2	10 SOUTH CHICAGO	Unverified	-	-
26-06-405-014-0000	3104 E 92ND ST	Owned by City	-	C1-2	10 SOUTH CHICAGO	Unverified	-	-
21-32-205-018-0000	8447 S BURLEY AVE	Owned by City	-	RT-4	10 SOUTH CHICAGO	Unverified	-	-
21-32-207-021-0000	8453 S MACKINAW AVE	Owned by City	-	RT-4	10 SOUTH CHICAGO	Unverified	-	-
26-06-413-016-0000	9229 S BRANDON AVE	Owned by City	-	RS-2	10 SOUTH CHICAGO	Unverified	-	-
26-31-409-023-0000	13519 S BRANDON AVE	Owned by City	-	B3-1	10 HEGEWISCH	Unverified	-	-
21-31-410-042-0000	8458 S ESCANABA AVE	Owned by City	-	RS-3	10 SOUTH CHICAGO	Verified	6/13/2005	-
21-31-408-039-0000	8411 S BAKER AVE	Owned by City	-	RT-4A	10 SOUTH CHICAGO	Unverified	-	-
21-31-422-041-0000	2824 E 87TH ST	Owned by City	-	B3-2	10 SOUTH CHICAGO	Unverified	-	-
26-06-220-044-0000	8956 S BURLEY AVE	Owned by City	-	RS-2	10 SOUTH CHICAGO	Unverified	-	-
26-05-110-033-0000	3344 E 91ST ST	Owned by City	-	RS-2	10 SOUTH CHICAGO	Unverified	-	-
26-05-101-034-0000	3300 E 88TH ST	Owned by City	-	RS-2	10 SOUTH CHICAGO	Unverified	-	-
26-05-102-024-0000	8802 S BUFFALO AVE	Owned by City	-	RT-3.5	10 SOUTH CHICAGO	Unverified	-	-
26-06-202-002-0000	8705 S EXCHANGE AVE	Owned by City	-	B3-2	10 SOUTH CHICAGO	Unverified	-	-
26-05-102-035-0000	8830 S BUFFALO AVE	Owned by City	-	RT-3.5	10 SOUTH CHICAGO	Unverified	-	-
26-05-109-030-0000	3306 E 91ST ST	Owned by City	-	RS-2	10 SOUTH CHICAGO	Unverified	-	-
26-05-103-021-0000	8851 S BUFFALO AVE	Owned by City	-	RT-3.5	10 SOUTH CHICAGO	Unverified	-	-
26-06-219-006-0000	8925 S BALTIMORE AVE	Owned by City	-	RT-4	10 SOUTH CHICAGO	Unverified	-	-
26-06-219-015-0000	8951 S BALTIMORE AVE	Owned by City	-	RT-4	10 SOUTH CHICAGO	Unverified	-	-
26-06-219-017-0000	8959 S BALTIMORE AVE	Owned by City	-	RT-4	10 SOUTH CHICAGO	Unverified	-	-
26-06-220-018-0000	8945 S BRANDON AVE	Owned by City	-	RT-4	10 SOUTH CHICAGO	Unverified	-	-
26-06-220-030-0000	8924 S BURLEY AVE	Owned by City	-	RS-2	10 SOUTH CHICAGO	Unverified	-	-
26-05-113-036-0000	3310 E 92ND ST	Owned by City	-	RM-5	10 SOUTH CHICAGO	Unverified	-	-
26-05-114-006-0000	9109 S MACKINAW AVE	Owned by City	-	RS-2	10 SOUTH CHICAGO	Unverified	-	-
26-05-105-045-0000	3322 E 90TH ST	Owned by City	-	RS-2	10 SOUTH CHICAGO	Unverified	-	-
26-06-218-031-0000	8924 S BALTIMORE AVE	Owned by City	-	RT-4	10 SOUTH CHICAGO	Unverified	-	-
26-05-100-012-0000	8735 S BURLEY AVE	Owned by City	-	RT-4	10 SOUTH CHICAGO	Unverified	-	-
26-18-207-030-0000	10714 S GREEN BAY AVE	Owned by City	-	RS-2	10 EAST SIDE	Unverified	-	-
26-18-216-002-0000	10903 S BUFFALO AVE	Owned by City	-	RS-2	10 EAST SIDE	Unverified	-	-
21-32-202-007-0000	8319 S BUFFALO AVE	Owned by City	-	RT-4	10 SOUTH CHICAGO	Unverified	-	-
21-32-204-037-0000	8434 S BURLEY AVE	Owned by City	-	RT-4	10 SOUTH CHICAGO	Unverified	-	-
21-32-204-040-0000	8440 S BURLEY AVE	Owned by City	-	RT-4	10 SOUTH CHICAGO	Unverified	-	-
26-31-210-002-0000	13105 S BRANDON AVE	Owned by City	-	RS-3	10 HEGEWISCH	Unverified	-	-
26-06-227-027-0000	9028 S BURLEY AVE	Owned by City	-	RS-2	10 SOUTH CHICAGO	Unverified	-	-
21-32-205-015-0000	8439 S BURLEY AVE	Owned by City	-	RT-4	10 SOUTH CHICAGO	Unverified	-	-
26-06-412-030-0000	3134 E 93RD ST	Owned by City	-	M1-2	10 SOUTH CHICAGO	Unverified	-	-
26-08-121-031-0000	10120 S EWING AVE	Owned by City	-	B3-1	10 EAST SIDE	Unverified	-	-
21-31-428-003-0000	8607 S BALTIMORE AVE	Owned by City	-	RS-3	10 SOUTH CHICAGO	Unverified	-	-
21-31-428-004-0000	8609 S BALTIMORE AVE	Owned by City	-	RS-3	10 SOUTH CHICAGO	Unverified	-	-
21-31-418-014-0000	8537 S ESCANABA AVE	Owned by City	-	RS-3	10 SOUTH CHICAGO	Verified	12/13/2016	-
26-08-102-028-0000	9812 S EWING AVE	Owned by City	-	POS-2	10 EAST SIDE	Unverified	-	-
26-06-419-028-0000	9370 S BRANDON AVE	Owned by City	-	RS-2	10 SOUTH CHICAGO	Partially Verified	9/20/1969	-
26-30-306-029-0000	12609 S EXCHANGE AVE	Owned by City	-	RS-2	10 SOUTH DEERING	Verified	11/30/1999	-
26-05-101-042-0000	3320 E 88TH ST	Owned by City	-	RS-2	10 SOUTH CHICAGO	Partially Verified	-	-
21-31-422-037-0000	2814 E 87TH ST	Owned by City	-	B3-2	10 SOUTH CHICAGO	Unverified	-	-
21-31-422-039-0000	2820 E 87TH ST	Owned by City	-	B3-2	10 SOUTH CHICAGO	Unverified	-	-
26-31-403-013-0000	13435 S BRANDON AVE	Owned by City	-	RT-4	10 HEGEWISCH	Verified	9/21/2017	-
26-05-310-018-0000	9547 S EWING AVE	Owned by City	-	C1-2	10 EAST SIDE	Unverified	-	-
26-05-108-012-0000	9027 S BURLEY AVE	Owned by City	-	RS-3	10 SOUTH CHICAGO	Unverified	-	-
26-05-110-008-0000	9025 S MACKINAW AVE	Owned by City	-	RS-2	10 SOUTH CHICAGO	Unverified	-	-
26-05-101-035-0000	3304 E 88TH ST	Owned by City	-	RS-2	10 SOUTH CHICAGO	Unverified	-	-
26-05-102-018-0000	8845 S BURLEY AVE	Owned by City	-	RT-4	10 SOUTH CHICAGO	Unverified	-	-
26-05-102-023-0000	8800 S BUFFALO AVE	Owned by City	-	RT-3.5	10 SOUTH CHICAGO	Unverified	-	-
26-05-102-033-0000	8824 S BUFFALO AVE	Owned by City	-	RT-3.5	10 SOUTH CHICAGO	Unverified	-	-
26-05-102-038-0000	8838 S BUFFALO AVE	Owned by City	-	RT-3.5	10 SOUTH CHICAGO	Unverified	-	-
26-05-108-031-0000	9034 S BUFFALO AVE	Owned by City	-	RS-3	10 SOUTH CHICAGO	Unverified	-	-
26-05-103-017-0000	8841 S BUFFALO AVE	Owned by City	-	RT-3.5	10 SOUTH CHICAGO	Unverified	-	-
26-05-103-022-0000	8855 S BUFFALO AVE	Owned by City	-	RT-3.5	10 SOUTH CHICAGO	Unverified	-	-
26-05-105-001-0000	8901 S BUFFALO AVE	Owned by City	-	RT-3.5	10 SOUTH CHICAGO	Unverified	-	-
26-06-219-010-0000	8935 S BALTIMORE AVE	Owned by City	-	RT-4	10 SOUTH CHICAGO	Unverified	-	-
26-06-220-033-0000	8930 S BURLEY AVE	Owned by City	-	RS-2	10 SOUTH CHICAGO	Unverified	-	-
26-05-113-023-0000	9118 S MACKINAW AVE	Owned by City	-	RT-4	10 SOUTH CHICAGO	Unverified	-	-
26-05-113-028-0000	9132 S MACKINAW AVE	Owned by City	-	RT-4	10 SOUTH CHICAGO	Unverified	-	-
26-05-113-032-0000	3302 E 92ND ST	Owned by City	-	RM-5	10 SOUTH CHICAGO	Unverified	-	-
26-06-218-025-0000	8910 S BALTIMORE AVE	Owned by City	-	RT-4	10 SOUTH CHICAGO	Unverified	-	-
26-06-218-026-0000	8912 S BALTIMORE AVE	Owned by City	-	RT-4	10 SOUTH CHICAGO	Unverified	-	-
26-08-328-043-0000	10556 S AVENUE L	Owned by City	-	POS-2	10 EAST SIDE	Unverified	-	-
26-30-306-034-0000	2956 E 127TH ST	Owned by City	-	RS-2	10 SOUTH DEERING	Unverified	-	-
26-31-204-033-0000	3312 E 131ST ST	Owned by City	-	RS-3	10 HEGEWISCH	Unverified	-	-
26-06-321-036-0000	9356 S MUSKOGON AVE	Owned by City	-	RS-2	10 CALUMET HEIGHTS	Unverified	-	-
21-32-204-045-0000	8454 S BURLEY AVE	Owned by City	-	RT-4	10 SOUTH CHICAGO	Unverified	-	-
26-06-413-023-0000	9220 S BURLEY AVE	Owned by City	-	B2-2	10 SOUTH CHICAGO	Unverified	-	-
26-06-413-030-0000	3206 E 93RD ST	Owned by City	-	B2-2	10 SOUTH CHICAGO	Unverified	-	-
26-06-413-040-0000	9224 S BURLEY AVE	Owned by City	-	B2-2	10 SOUTH CHICAGO	Unverified	-	-
26-07-164-007-0000	10120 S COMMERCIAL AVE	Owned by City	-	RS-2	10 SOUTH DEERING	Unverified	-	-
26-08-102-042-0000	9858 S EWING AVE	Owned by City	-	B3-1	10 EAST SIDE	Unverified	-	-
26-07-164-008-0000	10126 S COMMERCIAL AVE	Owned by City	-	RS-2	10 SOUTH DEERING	Verified	6/19/2006	-
26-08-110-008-0000	9921 S EWING AVE	Owned by City	-	B3-1	10 EAST SIDE	Verified	8/10/2005	-
26-30-307-045-0000	12600 S CARONDOLET AVE	Owned by City	-	PD 804	10 SOUTH DEERING	Verified	2/10/2000	-
21-31-422-036-0000	2812 E 87TH ST	Owned by City	-	B3-2	10 SOUTH CHICAGO	Unverified	-	-
26-05-101-016-0000	8739 S BUFFALO AVE	Owned by City	-	RS-2	10 SOUTH CHICAGO	Unverified	-	-
26-06-224-031-0000	9040 S HOUSTON AVE	Owned by City	-	RT-4	10 SOUTH CHICAGO	Unverified	-	-
26-06-225-011-0000	9000 S BALTIMORE AVE	Owned by City	-	RT-4	10 SOUTH CHICAGO	Unverified	-	-
26-05-117-022-0000	3158 E 95TH ST	Owned by City	-	PMD 6	10 CALUMET HEIGHTS	Unverified	-	-
26-05-110-035-0000	3348 E 91ST ST	Owned by City	-	RS-2	10 SOUTH CHICAGO	Unverified	-	-
26-05-101-044-0000	3326 E 88TH ST	Owned by City	-	RS-2	10 SOUTH CHICAGO	Unverified	-	-
26-05-102-029-0000	8816 S BUFFALO AVE	Owned by City	-	RT-3.5	10 SOUTH CHICAGO	Unverified	-	-
26-05-102-039-0000	8840 S BUFFALO AVE	Owned by City	-	RT-3.5	10 SOUTH CHICAGO	Unverified	-	-
26-05-108-037-0000	3242 E 91ST ST	Owned by City	-	RS-2	10 SOUTH CHICAGO	Unverified	-	-
26-06-207-017-0000	2844 E 89TH ST	Owned by City	-	RT-4	10 SOUTH CHICAGO	Unverified	-	-
26-05-105-013-0000	8931 S BUFFALO AVE	Owned by City	-	RT-3.5	10 SOUTH CHICAGO	Unverified	-	-

26-05-113-038-0000	3314 E 92ND ST	Owned by City	-	RM-5	10 SOUTH CHICAGO	Unverified	-	-
26-05-105-023-0000	8957 S BUFFALO AVE	Owned by City	-	RT-3.5	10 SOUTH CHICAGO	Unverified	-	-
26-06-216-041-0000	8924 S COMMERCIAL AVE	Owned by City	-	B1-2	10 SOUTH CHICAGO	Unverified	-	-
26-08-313-020-0000	10353 S AVENUE L	Owned by City	-	RS-3	10 EAST SIDE	Unverified	-	-
21-32-201-024-0000	8308 S BUFFALO AVE	Owned by City	-	RT-4	10 SOUTH CHICAGO	Unverified	-	-
21-32-202-014-0000	8335 S BUFFALO AVE	Owned by City	-	RT-4	10 SOUTH CHICAGO	Unverified	-	-
21-32-204-029-0000	8412 S BURLEY AVE	Owned by City	-	RT-4	10 SOUTH CHICAGO	Unverified	-	-
21-32-208-006-0000	8517 S BRANDON AVE	Owned by City	-	B2-2	10 SOUTH CHICAGO	Unverified	-	-
26-06-220-001-0000	8927 S BRANDON AVE	Owned by City	-	RT-4	10 SOUTH CHICAGO	Partially Verified	12/17/1969	-
26-05-105-011-0000	8927 S BUFFALO AVE	Owned by City	-	RT-3.5	10 SOUTH CHICAGO	Verified	6/19/2002	-
21-31-408-038-0000	8409 S BAKER AVE	Owned by City	-	RT-4A	10 SOUTH CHICAGO	Unverified	-	-
26-06-225-014-0000	9008 S BALTIMORE AVE	Owned by City	-	RT-4	10 SOUTH CHICAGO	Unverified	-	-
26-06-225-015-0000	9010 S BALTIMORE AVE	Owned by City	-	RT-4	10 SOUTH CHICAGO	Unverified	-	-
26-05-310-019-0000	9549 S EWING AVE	Owned by City	-	C1-2	10 EAST SIDE	Unverified	-	-
26-05-108-006-0000	9013 S BURLEY AVE	Owned by City	-	RS-3	10 SOUTH CHICAGO	Unverified	-	-
26-05-108-010-0000	9023 S BURLEY AVE	Owned by City	-	RS-3	10 SOUTH CHICAGO	Unverified	-	-
26-05-108-016-0000	9039 S BURLEY AVE	Owned by City	-	RS-3	10 SOUTH CHICAGO	Unverified	-	-
26-06-203-036-0000	8734 S HOUSTON AVE	Owned by City	-	RS-3	10 SOUTH CHICAGO	Unverified	-	-
26-05-102-037-0000	8836 S BUFFALO AVE	Owned by City	-	RT-3.5	10 SOUTH CHICAGO	Unverified	-	-
26-05-109-029-0000	3304 E 91ST ST	Owned by City	-	RS-2	10 SOUTH CHICAGO	Unverified	-	-
26-05-105-005-0000	8911 S BUFFALO AVE	Owned by City	-	RT-3.5	10 SOUTH CHICAGO	Unverified	-	-
26-06-220-022-0000	8904 S BURLEY AVE	Owned by City	-	RS-2	10 SOUTH CHICAGO	Unverified	-	-
26-05-113-030-0000	9138 S MACKINAW AVE	Owned by City	-	RM-5	10 SOUTH CHICAGO	Unverified	-	-
26-05-105-022-0000	8955 S BUFFALO AVE	Owned by City	-	RT-3.5	10 SOUTH CHICAGO	Unverified	-	-
26-06-211-004-0000	8809 S HOUSTON AVE	Owned by City	-	RS-3	10 SOUTH CHICAGO	Unverified	-	-
26-05-308-031-0000	9542 S AVENUE L	Owned by City	-	RS-3	10 EAST SIDE	Unverified	-	-
26-08-328-044-0000	10558 S AVENUE L	Owned by City	-	POS-2	10 EAST SIDE	Unverified	-	-
26-08-327-025-0000	10510 S AVENUE M	Owned by City	-	RS-3	10 EAST SIDE	Verified	4/1/2008	-
26-30-305-017-0000	12616 S EXCHANGE AVE	Owned by City	-	RS-2	10 SOUTH DEERING	Unverified	-	-
26-31-225-030-0000	13320 S BRANDON AVE	Owned by City	-	B3-1	10 HEGEWISCH	Unverified	-	-
21-32-208-002-0000	8503 S BRANDON AVE	Owned by City	-	B2-2	10 SOUTH CHICAGO	Unverified	-	-
26-06-413-035-0000	3218 E 93RD ST	Owned by City	-	B2-2	10 SOUTH CHICAGO	Unverified	-	-
26-08-109-009-0000	9916 S EWING AVE	Owned by City	-	B3-1	10 EAST SIDE	Unverified	-	-
21-31-428-005-0000	8613 S BALTIMORE AVE	Owned by City	-	RS-3	10 SOUTH CHICAGO	Unverified	-	-
25-13-206-006-0000	10713 S HOXIE AVE	Owned by City	-	RS-3	10 SOUTH DEERING	Unverified	-	-
26-08-102-027-0000	9810 S EWING AVE	Owned by City	-	RS-3	10 EAST SIDE	Unverified	-	-
26-18-100-018-0000	10600 S TORRENCE AVE	Owned by City	-	B3-1	10 SOUTH DEERING	Unverified	-	-
26-06-419-026-0000	9366 S BRANDON AVE	Owned by City	-	RS-2	10 SOUTH CHICAGO	Partially Verified	-	-
26-06-406-018-0000	9118 S BURLEY AVE	Owned by City	-	RS-2	10 SOUTH CHICAGO	Verified	7/31/1992	-
26-06-209-037-0000	8848 S COMMERCIAL AVE	Owned by City	-	B3-2	10 SOUTH CHICAGO	Verified	10/14/1999	-
26-07-161-015-0000	10035 S COMMERCIAL AVE	Owned by City	-	RS-2	10 SOUTH DEERING	Verified	7/9/2002	-
26-06-412-014-0000	9216 S BRANDON AVE	Owned by City	-	RS-3	10 SOUTH CHICAGO	Verified	7/19/2002	-
26-05-112-010-0000	9121 S BURLEY AVE	Owned by City	-	RS-2	10 SOUTH CHICAGO	Unverified	-	-
21-31-408-041-0000	8419 S BAKER AVE	Owned by City	-	RT-4A	10 SOUTH CHICAGO	Unverified	-	-
21-31-422-040-0000	2822 E 87TH ST	Owned by City	-	B3-2	10 SOUTH CHICAGO	Unverified	-	-
26-05-200-011-0000	9001 S LAKE SHORE DR	Owned by City	-	B2-3	10 SOUTH CHICAGO	Unverified	-	-
26-05-108-007-0000	9017 S BURLEY AVE	Owned by City	-	RS-3	10 SOUTH CHICAGO	Unverified	-	-
26-05-101-041-0000	3318 E 88TH ST	Owned by City	-	RS-2	10 SOUTH CHICAGO	Verified	7/10/2002	-
26-05-102-032-0000	8822 S BUFFALO AVE	Owned by City	-	RT-3.5	10 SOUTH CHICAGO	Unverified	-	-
26-06-201-010-0000	8725 S ESCANABA AVE	Owned by City	-	RT-4	10 SOUTH CHICAGO	Unverified	-	-
26-05-102-040-0000	8842 S BUFFALO AVE	Owned by City	-	RT-3.5	10 SOUTH CHICAGO	Unverified	-	-
26-05-108-033-0000	9038 S BUFFALO AVE	Owned by City	-	RS-3	10 SOUTH CHICAGO	Unverified	-	-
26-06-210-010-0000	8827 S COMMERCIAL AVE	Owned by City	-	B1-2	10 SOUTH CHICAGO	Unverified	-	-
26-05-105-018-0000	8943 S BUFFALO AVE	Owned by City	-	RT-3.5	10 SOUTH CHICAGO	Unverified	-	-
26-06-219-004-0000	8921 S BALTIMORE AVE	Owned by City	-	RT-4	10 SOUTH CHICAGO	Unverified	-	-
26-06-220-016-0000	8941 S BRANDON AVE	Owned by City	-	RT-4	10 SOUTH CHICAGO	Unverified	-	-
26-06-220-017-0000	8943 S BRANDON AVE	Owned by City	-	RT-4	10 SOUTH CHICAGO	Unverified	-	-
26-05-113-006-0000	3319 E 91ST ST	Owned by City	-	RS-2	10 SOUTH CHICAGO	Unverified	-	-
26-05-113-026-0000	9128 S MACKINAW AVE	Owned by City	-	RT-4	10 SOUTH CHICAGO	Unverified	-	-
26-05-113-034-0000	3306 E 92ND ST	Owned by City	-	RM-5	10 SOUTH CHICAGO	Unverified	-	-
26-05-113-039-0000	3316 E 92ND ST	Owned by City	-	RM-5	10 SOUTH CHICAGO	Unverified	-	-
26-06-218-024-0000	8908 S BALTIMORE AVE	Owned by City	-	RT-4	10 SOUTH CHICAGO	Unverified	-	-
26-18-211-009-0000	10821 S BURLEY AVE	Owned by City	-	M1-2	10 EAST SIDE	Unverified	-	-
21-32-201-016-0000	8351 S BURLEY AVE	Owned by City	-	RT-4	10 SOUTH CHICAGO	Unverified	-	-
26-30-307-009-0000	12633 S COMMERCIAL AVE	Owned by City	-	RS-2	10 SOUTH DEERING	Unverified	-	-
21-32-208-007-0000	8517 S BRANDON AVE	Owned by City	-	B2-2	10 SOUTH CHICAGO	Unverified	-	-
26-06-413-004-0000	3211 E 92ND ST	Owned by City	-	RS-2	10 SOUTH CHICAGO	Unverified	-	-
26-06-412-004-0000	3109 E 92ND ST	Owned by City	-	C1-2	10 SOUTH CHICAGO	Unverified	-	-
26-05-113-042-0000	3316 E 92ND ST	Owned by City	-	RM-5	10 SOUTH CHICAGO	Verified	10/24/2000	-
21-32-208-030-0000	8556 S BURLEY AVE	Owned by City	-	RT-4	10 SOUTH CHICAGO	Verified	10/30/2000	-
26-08-110-009-0000	9925 S EWING AVE	Owned by City	-	B3-1	10 EAST SIDE	Verified	10/6/2015	-
26-05-102-027-0000	8810 S BUFFALO AVE	Owned by City	-	RT-3.5	10 SOUTH CHICAGO	Partially Verified	-	-
21-31-407-001-0000	3015 E 83RD PL	Owned by City	-	RS-3	10 SOUTH CHICAGO	Unverified	-	-
21-31-408-036-0000	8401 S BAKER AVE	Owned by City	-	RT-4A	10 SOUTH CHICAGO	Unverified	-	-
21-31-408-042-0000	8421 S BAKER AVE	Owned by City	-	RT-4A	10 SOUTH CHICAGO	Unverified	-	-
21-31-408-045-0000	8425 S BAKER AVE	Owned by City	-	RT-4A	10 SOUTH CHICAGO	Unverified	-	-
21-31-415-002-0000	8404 S BAKER AVE	Owned by City	-	RT-4A	10 SOUTH CHICAGO	Unverified	-	-
26-05-102-030-0000	8818 S BUFFALO AVE	Owned by City	-	RT-3.5	10 SOUTH CHICAGO	Unverified	-	-
26-05-102-031-0000	8820 S BUFFALO AVE	Owned by City	-	RT-3.5	10 SOUTH CHICAGO	Unverified	-	-
26-06-203-007-0000	8717 S COMMERCIAL AVE	Owned by City	-	B1-2	10 SOUTH CHICAGO	Unverified	-	-
26-05-109-012-0000	9033 S BUFFALO AVE	Owned by City	-	RS-2	10 SOUTH CHICAGO	Unverified	-	-
26-05-109-019-0000	9006 S MACKINAW AVE	Owned by City	-	RS-2	10 SOUTH CHICAGO	Unverified	-	-
26-05-109-031-0000	3308 E 91ST ST	Owned by City	-	RS-2	10 SOUTH CHICAGO	Unverified	-	-
26-05-109-035-0000	3316 E 91ST ST	Owned by City	-	RS-2	10 SOUTH CHICAGO	Unverified	-	-
26-05-102-045-0000	8854 S BUFFALO AVE	Owned by City	-	RT-3.5	10 SOUTH CHICAGO	Unverified	-	-
26-05-103-020-0000	8849 S BUFFALO AVE	Owned by City	-	RT-3.5	10 SOUTH CHICAGO	Unverified	-	-
26-05-105-014-0000	8933 S BUFFALO AVE	Owned by City	-	RT-3.5	10 SOUTH CHICAGO	Unverified	-	-
26-05-105-015-0000	8935 S BUFFALO AVE	Owned by City	-	RT-3.5	10 SOUTH CHICAGO	Unverified	-	-
26-06-219-005-0000	8923 S BALTIMORE AVE	Owned by City	-	RT-4	10 SOUTH CHICAGO	Unverified	-	-
26-05-100-004-0000	8717 S BURLEY AVE	Owned by City	-	RT-4	10 SOUTH CHICAGO	Unverified	-	-
26-18-206-012-0000	10729 S BUFFALO AVE	Owned by City	-	RS-2	10 EAST SIDE	Unverified	-	-
21-32-204-039-0000	8438 S BURLEY AVE	Owned by City	-	RT-4	10 SOUTH CHICAGO	Unverified	-	-
21-32-205-003-0000	8405 S BURLEY AVE	Owned by City	-	RT-4	10 SOUTH CHICAGO	Unverified	-	-
21-32-208-024-0000	8540 S BURLEY AVE	Owned by City	-	RT-4	10 SOUTH CHICAGO	Unverified	-	-
26-06-412-025-0000	9242 S BRANDON AVE	Owned by City	-	RS-3	10 SOUTH CHICAGO	Unverified	-	-
21-31-428-002-0000	8605 S BALTIMORE AVE	Owned by City	-	RS-3	10 SOUTH CHICAGO	Unverified	-	-
25-13-206-005-0000	10711 S HOXIE AVE	Owned by City	-	RS-3	10 SOUTH DEERING	Unverified	-	-
26-06-211-003-0000	8807 S HOUSTON AVE	Owned by City	-	B3-2	10 SOUTH CHICAGO	Partially Verified	-	-
26-05-105-037-0000	8934 S MACKINAW AVE	Owned by City	-	RS-2	10 SOUTH CHICAGO	Unverified	-	-
26-06-413-036-0000	3220 E 93RD ST	Owned by City	-	B2-2	10 SOUTH CHICAGO	Partially Verified	-	-
26-05-106-008-0000	8923 S MACKINAW AVE	Owned by City	-	RS-2	10 SOUTH CHICAGO	Partially Verified	-	-

26-05-113-031-0000	9142 S MACKINAW AVE	Owned by City	-	RM-5	10 SOUTH CHICAGO	Unverified	-
26-30-306-026-0000	2954 E 127TH ST	Owned by City	-	RS-2	10 SOUTH DEERING	Partially Verified	-
26-05-102-008-0000	8819 S BURLEY AVE	Owned by City	-	RT-4	10 SOUTH CHICAGO	Unverified	-
26-05-107-041-0000	8948 S LAKE SHORE DR	Owned by City	-	RS-2	10 SOUTH CHICAGO	Partially Verified	-
26-06-220-046-0000	3200 E 90TH ST	Owned by City	-	RT-4	10 SOUTH CHICAGO	Unverified	-
26-05-101-039-0000	3312 E 88TH ST	Owned by City	-	RS-2	10 SOUTH CHICAGO	Partially Verified	-
21-32-202-023-0000	8355 S BUFFALO AVE	Owned by City	-	RT-4	10 SOUTH CHICAGO	Partially Verified	-
26-19-206-001-0000	11701 S BURLEY AVE	Owned by City	-	PMD 6	10 HEGEWISCH	Unverified	-
21-32-205-038-0000	8440 S BUFFALO AVE	Owned by City	-	RT-4	10 SOUTH CHICAGO	Unverified	-
26-06-411-044-0000	9246 S BALTIMORE AVE	Owned by City	-	M1-2	10 SOUTH CHICAGO	Unverified	-
26-05-105-038-0000	8936 S MACKINAW AVE	Owned by City	-	RS-2	10 SOUTH CHICAGO	Unverified	-
21-31-423-040-0000	2848 E 87TH ST	Owned by City	-	B3-2	10 SOUTH CHICAGO	Unverified	-
26-07-164-004-0000	10110 S COMMERCIAL AVE	Owned by City	-	RS-2	10 SOUTH DEERING	Unverified	-
26-05-103-027-0000	8808 S MACKINAW AVE	Owned by City	-	RS-2	10 SOUTH CHICAGO	Unverified	-
21-31-415-003-0000	8406 S BAKER AVE	Owned by City	-	RT-4A	10 SOUTH CHICAGO	Partially Verified	-
26-18-211-005-0000	10811 S BURLEY AVE	Owned by City	-	M1-2	10 EAST SIDE	Unverified	-
26-05-100-005-0000	8721 S BURLEY AVE	Owned by City	-	RT-4	10 SOUTH CHICAGO	Unverified	-
26-08-109-001-0000	9901 S AVENUE L	Owned by City	-	RS-3	10 EAST SIDE	Unverified	-
26-07-164-003-0000	10108 S COMMERCIAL AVE	Owned by City	-	RS-2	10 SOUTH DEERING	Unverified	-
26-05-101-040-0000	3314 E 88TH ST	Owned by City	-	RS-2	10 SOUTH CHICAGO	Partially Verified	-
26-06-223-012-0000	9031 S EXCHANGE AVE	Owned by City	-	RT-4	10 SOUTH CHICAGO	Unverified	-
26-06-412-029-0000	3132 E 93RD ST	Owned by City	-	M1-2	10 SOUTH CHICAGO	Partially Verified	-
21-32-205-009-0000	8423 S BURLEY AVE	Owned by City	-	RT-4	10 SOUTH CHICAGO	Partially Verified	-
26-05-306-009-0000	9516 S AVENUE N	Owned by City	-	PMD 6	10 EAST SIDE	Unverified	-
21-32-205-032-0000	8424 S BUFFALO AVE	Owned by City	-	RT-4	10 SOUTH CHICAGO	Unverified	-
26-05-102-007-0000	8817 S BURLEY AVE	Owned by City	-	RT-4	10 SOUTH CHICAGO	Unverified	-
26-31-211-023-0000	13153 S BURLEY AVE	Owned by City	-	RS-3	10 HEGEWISCH	Unverified	-
26-18-211-019-0000	10847 S BURLEY AVE	Owned by City	-	M1-2	10 EAST SIDE	Unverified	-
26-06-411-017-0000	9218 S BALTIMORE AVE	Owned by City	-	M1-2	10 SOUTH CHICAGO	Partially Verified	-
21-32-205-001-0000	8401 S BURLEY AVE	Owned by City	-	RT-4	10 SOUTH CHICAGO	Unverified	-
21-31-427-026-0000	8624 S BALTIMORE AVE	Owned by City	-	RS-3	10 SOUTH CHICAGO	Unverified	-
26-06-411-033-0000	3056 E 93RD ST	Owned by City	-	M1-2	10 SOUTH CHICAGO	Partially Verified	-
26-06-210-012-0000	8833 S COMMERCIAL AVE	Owned by City	-	B1-2	10 SOUTH CHICAGO	Unverified	-
26-06-412-028-0000	3128 E 93RD ST	Owned by City	-	M1-2	10 SOUTH CHICAGO	Partially Verified	-
26-06-218-020-0000	8953 S HOUSTON AVE	Owned by City	-	RT-4	10 SOUTH CHICAGO	Partially Verified	-
26-06-210-027-0000	8812 S HOUSTON AVE	Owned by City	-	RS-3	10 SOUTH CHICAGO	Unverified	-
26-18-211-022-0000	10855 S BURLEY AVE	Owned by City	-	M1-2	10 EAST SIDE	Unverified	-
26-18-211-024-0000	10859 S BURLEY AVE	Owned by City	-	M1-2	10 EAST SIDE	Unverified	-
26-18-211-013-0000	10831 S BURLEY AVE	Owned by City	-	M1-2	10 EAST SIDE	Unverified	-
26-05-101-033-0000	8740 S MACKINAW AVE	Owned by City	-	RS-2	10 SOUTH CHICAGO	Partially Verified	-
26-06-412-027-0000	3126 E 93RD ST	Owned by City	-	M1-2	10 SOUTH CHICAGO	Partially Verified	-
26-05-116-034-0000	9316 S HARBOR AVE	Owned by City	-	RS-2	10 SOUTH CHICAGO	Partially Verified	-
26-30-305-039-0000	12602 S EXCHANGE AVE	Owned by City	-	PMD 6	10 SOUTH DEERING	Unverified	-
21-31-412-001-0000	8418 S BALTIMORE AVE	Owned by City	-	RS-3	10 SOUTH CHICAGO	Unverified	-
26-31-410-023-0000	13542 S BRANDON AVE	Owned by City	-	PMD 6	10 HEGEWISCH	Partially Verified	-
26-05-106-007-0000	8921 S MACKINAW AVE	Owned by City	-	RS-2	10 SOUTH CHICAGO	Partially Verified	-
26-31-116-017-0000	13336 S COMMERCIAL AVE	Owned by City	-	C1-1	10 HEGEWISCH	Unverified	-
21-32-200-045-0000	8356 S BURLEY AVE	Owned by City	-	RT-4	10 SOUTH CHICAGO	Unverified	-
26-31-100-007-0000	13000 S TORRENCE AVE	Owned by City	-	M2-2	10 HEGEWISCH	Unverified	-
26-06-412-026-0000	3124 E 93RD ST	Owned by City	-	M1-2	10 SOUTH CHICAGO	Partially Verified	-
21-31-411-006-0000	8413 S ESCANABA AVE	Owned by City	-	RS-3	10 SOUTH CHICAGO	Unverified	-
26-05-105-034-0000	8926 S MACKINAW AVE	Owned by City	-	RS-2	10 SOUTH CHICAGO	Unverified	-
26-06-422-002-0000	2917 E 94TH ST	Owned by City	-	M1-2	10 CALUMET HEIGHTS	Unverified	-
26-18-205-032-0000	10716 S BUFFALO AVE	Owned by City	-	RS-2	10 EAST SIDE	Partially Verified	-
26-05-106-010-0000	8927 S MACKINAW AVE	Owned by City	-	RS-2	10 SOUTH CHICAGO	Partially Verified	-
26-30-306-021-0000	2942 E 127TH ST	Owned by City	-	RS-2	10 SOUTH DEERING	Unverified	-
26-05-103-025-0000	8804 S MACKINAW AVE	Owned by City	-	RS-2	10 SOUTH CHICAGO	Unverified	-
25-13-206-026-0000	10706 S TORRENCE AVE	Owned by City	-	C1-1	10 SOUTH DEERING	Unverified	-
26-06-413-033-0000	3214 E 93RD ST	Owned by City	-	B2-2	10 SOUTH CHICAGO	Partially Verified	-
26-05-103-032-0000	8826 S MACKINAW AVE	Owned by City	-	RS-2	10 SOUTH CHICAGO	Unverified	-
21-31-428-006-0000	8615 S BALTIMORE AVE	Owned by City	-	RS-3	10 SOUTH CHICAGO	Unverified	-
21-32-205-045-0000	8458 S BUFFALO AVE	Owned by City	-	RT-4	10 SOUTH CHICAGO	Unverified	-
26-06-211-007-0000	8817 S HOUSTON AVE	Owned by City	-	RS-3	10 SOUTH CHICAGO	Unverified	-
26-30-400-031-0000	3028 E 127TH ST	Owned by City	-	RS-2	10 SOUTH DEERING	Partially Verified	-
26-06-216-038-0000	8952 S COMMERCIAL AVE	Owned by City	-	B1-2	10 SOUTH CHICAGO	Unverified	-
26-05-103-029-0000	8820 S MACKINAW AVE	Owned by City	-	RS-2	10 SOUTH CHICAGO	Unverified	-
26-18-211-011-0000	10825 S BURLEY AVE	Owned by City	-	M1-2	10 EAST SIDE	Unverified	-
26-08-117-001-0000	10049 S EWING AVE	Owned by City	-	M1-1	10 EAST SIDE	Unverified	-
26-05-105-035-0000	8928 S MACKINAW AVE	Owned by City	-	RS-2	10 SOUTH CHICAGO	Unverified	-
26-07-164-005-0000	10112 S COMMERCIAL AVE	Owned by City	-	RS-2	10 SOUTH DEERING	Unverified	-
21-31-412-004-0000	8426 S BALTIMORE AVE	Owned by City	-	RS-3	10 SOUTH CHICAGO	Unverified	-
26-06-210-026-0000	8810 S HOUSTON AVE	Owned by City	-	RS-3	10 SOUTH CHICAGO	Unverified	-
26-05-100-020-0000	8755 S BURLEY AVE	Owned by City	-	RT-4	10 SOUTH CHICAGO	Partially Verified	-
21-31-427-029-0000	8630 S BALTIMORE AVE	Owned by City	-	RS-3	10 SOUTH CHICAGO	Unverified	-
26-05-106-009-0000	8925 S MACKINAW AVE	Owned by City	-	RS-2	10 SOUTH CHICAGO	Partially Verified	-
26-05-103-030-0000	8822 S MACKINAW AVE	Owned by City	-	RS-2	10 SOUTH CHICAGO	Unverified	-
26-30-307-035-0000	3010 E 127TH ST	Owned by City	-	RS-2	10 SOUTH DEERING	Unverified	-
26-18-211-018-0000	10845 S BURLEY AVE	Owned by City	-	M1-2	10 EAST SIDE	Unverified	-
26-05-100-006-0000	8723 S BURLEY AVE	Owned by City	-	RT-4	10 SOUTH CHICAGO	Unverified	-
26-18-211-012-0000	10829 S BURLEY AVE	Owned by City	-	M1-2	10 EAST SIDE	Unverified	-
26-30-401-041-0000	3028 E 127TH ST	Owned by City	-	RS-2	10 SOUTH DEERING	Partially Verified	-
26-06-413-009-0000	3227 E 92ND ST	Owned by City	-	B2-2	10 SOUTH CHICAGO	Partially Verified	-
21-32-201-046-0000	8323 S BURLEY AVE	Owned by City	-	RT-4	10 SOUTH CHICAGO	Unverified	-
26-05-102-005-0000	8811 S BURLEY AVE	Owned by City	-	RT-4	10 SOUTH CHICAGO	Partially Verified	-
26-30-302-073-0000	12640 S MARQUETTE AVE	Owned by City	-	RS-2	10 HEGEWISCH	Unverified	-
21-32-201-040-0000	8350 S BUFFALO AVE	Owned by City	-	RT-4	10 SOUTH CHICAGO	Unverified	-
26-06-411-034-0000	3058 E 93RD ST	Owned by City	-	M1-2	10 SOUTH CHICAGO	Partially Verified	-
26-05-313-026-0000	9610 S AVENUE M	Owned by City	-	RS-3	10 EAST SIDE	Partially Verified	-
25-13-206-047-0000	10758 S TORRENCE AVE	Owned by City	-	C1-1	10 SOUTH DEERING	Unverified	-
21-31-428-016-0000	8639 S BALTIMORE AVE	Owned by City	-	RS-3	10 SOUTH CHICAGO	Unverified	-
25-12-447-031-0000	10534 S HOXIE AVE	Owned by City	-	RS-3	10 SOUTH DEERING	Unverified	-
26-31-203-017-0000	3223 E 130TH ST	Owned by City	-	RS-3	10 HEGEWISCH	Unverified	-
26-07-161-014-0000	10033 S COMMERCIAL AVE	Owned by City	-	RS-2	10 SOUTH DEERING	Unverified	-
26-18-211-007-0000	10815 S BURLEY AVE	Owned by City	-	M1-2	10 EAST SIDE	Unverified	-
26-05-105-040-0000	8940 S MACKINAW AVE	Owned by City	-	RS-2	10 SOUTH CHICAGO	Unverified	-
26-32-302-041-0000	13458 S AVENUE L	Owned by City	-	RS-2	10 HEGEWISCH	Partially Verified	-
26-05-102-003-0000	8807 S BURLEY AVE	Owned by City	-	RT-4	10 SOUTH CHICAGO	Unverified	-
26-05-102-012-0000	8829 S BURLEY AVE	Owned by City	-	RT-4	10 SOUTH CHICAGO	Unverified	-
26-19-206-022-0000	11700 S BUFFALO AVE	Owned by City	-	PMD 6	10 HEGEWISCH	Unverified	-
21-32-208-031-0000	8558 S BURLEY AVE	Owned by City	-	RT-4	10 SOUTH CHICAGO	Partially Verified	-
26-06-207-037-0000	8842 S ESCANABA AVE	Owned by City	-	RT-4	10 SOUTH CHICAGO	Unverified	-

21-32-209-013-0000	8535 S BURLEY AVE	Owned by City	-	RT-4	10 SOUTH CHICAGO	Partially Verified	-
26-30-301-060-0000	12625 S SAGINAW AVE	Owned by City	-	RS-2	10 HEGEWISCH	Unverified	-
21-32-205-020-0000	8453 S BURLEY AVE	Owned by City	-	RT-4	10 SOUTH CHICAGO	Partially Verified	-
26-05-103-028-0000	8812 S MACKINAW AVE	Owned by City	-	RS-2	10 SOUTH CHICAGO	Unverified	-
26-31-401-048-0000	13504 S BRAINARD AVE	Owned by City	-	PMD 6	10 HEGEWISCH	Unverified	-
26-05-103-031-0000	8824 S MACKINAW AVE	Owned by City	-	RS-2	10 SOUTH CHICAGO	Unverified	-
26-05-105-036-0000	8930 S MACKINAW AVE	Owned by City	-	RS-2	10 SOUTH CHICAGO	Unverified	-
26-06-204-003-0000	8707 S HOUSTON AVE	Owned by City	-	RS-3	10 SOUTH CHICAGO	Unverified	-
26-19-206-023-0000	11702 S BUFFALO AVE	Owned by City	-	PMD 6	10 HEGEWISCH	Unverified	-
26-18-211-020-0000	10849 S BURLEY AVE	Owned by City	-	M1-2	10 EAST SIDE	Unverified	-
26-30-306-012-0000	12645 S EXCHANGE AVE	Owned by City	-	RS-2	10 SOUTH DEERING	Unverified	-
25-13-206-046-0000	10754 S TORRENCE AVE	Owned by City	-	C1-1	10 SOUTH DEERING	Unverified	-
21-31-428-007-0000	8619 S BALTIMORE AVE	Owned by City	-	RS-3	10 SOUTH CHICAGO	Unverified	-
25-13-206-025-0000	10702 S TORRENCE AVE	Owned by City	-	C1-1	10 SOUTH DEERING	Unverified	-
26-18-211-023-0000	10857 S BURLEY AVE	Owned by City	-	M1-2	10 EAST SIDE	Unverified	-
26-05-310-024-0000	3600 E 96TH ST	Owned by City	-	C1-2	10 EAST SIDE	Unverified	-
26-05-102-051-0000	3246 E 89TH ST	Owned by City	-	RT-4	10 SOUTH CHICAGO	Partially Verified	-
26-07-164-006-0000	10110 S COMMERCIAL AVE	Owned by City	-	RS-2	10 SOUTH DEERING	Unverified	-
26-06-419-029-0000	9329 S BALTIMORE AVE	Owned by City	-	M2-2	10 SOUTH CHICAGO	Partially Verified	-
26-31-420-008-0000	13610 S AVENUE O	Owned by City	-	M1-1	10 HEGEWISCH	Unverified	-
21-32-205-041-0000	8448 S BUFFALO AVE	Owned by City	-	RT-4	10 SOUTH CHICAGO	Partially Verified	-
26-31-410-018-0000	13543 S BRANDON AVE	Owned by City	-	B3-1	10 HEGEWISCH	Partially Verified	-
26-18-206-011-0000	10727 S BUFFALO AVE	Owned by City	-	RS-2	10 EAST SIDE	Unverified	-
21-32-206-008-0000	8427 S BUFFALO AVE	Owned by City	-	RT-4	10 SOUTH CHICAGO	Partially Verified	-
26-18-211-006-0000	10811 S BURLEY AVE	Owned by City	-	M1-2	10 EAST SIDE	Unverified	-
21-32-205-019-0000	8449 S BURLEY AVE	Owned by City	-	RT-4	10 SOUTH CHICAGO	Unverified	-
26-08-107-033-0000	9948 S AVENUE M	Owned by City	-	M1-1	10 EAST SIDE	Unverified	-
26-06-413-034-0000	3216 E 93RD ST	Owned by City	-	B2-2	10 SOUTH CHICAGO	Partially Verified	-
26-06-413-037-0000	3222 E 93RD ST	Owned by City	-	B2-2	10 SOUTH CHICAGO	Partially Verified	-
26-06-225-023-0000	9034 S BALTIMORE AVE	Owned by City	-	RT-4	10 SOUTH CHICAGO	Unverified	-
21-31-410-043-0000	8458 S ESCANABA AVE	Owned by City	-	RS-3	10 SOUTH CHICAGO	Unverified	-
21-32-208-026-0000	8546 S BURLEY AVE	Owned by City	-	RT-4	10 SOUTH CHICAGO	Unverified	-
21-32-200-036-0000	8336 S BURLEY AVE	Owned by City	-	RT-4	10 SOUTH CHICAGO	Unverified	-
26-18-211-008-0000	10819 S BURLEY AVE	Owned by City	-	M1-2	10 EAST SIDE	Unverified	-
26-05-109-024-0000	9020 S MACKINAW AVE	Owned by City	-	RS-2	10 SOUTH CHICAGO	Unverified	-
21-32-208-012-0000	8512 S BURLEY AVE	Owned by City	-	RT-4	10 SOUTH CHICAGO	Unverified	-
26-05-100-038-0000	8740 S BUFFALO AVE	Owned by City	-	RS-2	10 SOUTH CHICAGO	Unverified	-
26-30-302-024-0000	12610 S MANISTEE AVE	Owned by City	-	RS-2	10 HEGEWISCH	Unverified	-
21-32-200-034-0000	8332 S BURLEY AVE	Owned by City	-	RT-4	10 SOUTH CHICAGO	Partially Verified	-
26-18-211-004-0000	10807 S BURLEY AVE	Owned by City	-	M1-2	10 EAST SIDE	Unverified	-
26-06-210-011-0000	8829 S COMMERCIAL AVE	Owned by City	-	B1-2	10 SOUTH CHICAGO	Unverified	-
26-18-211-017-0000	10843 S BURLEY AVE	Owned by City	-	M1-2	10 EAST SIDE	Unverified	-
26-05-100-013-0000	8737 S BURLEY AVE	Owned by City	-	RT-4	10 SOUTH CHICAGO	Unverified	-
26-05-102-004-0000	8809 S BURLEY AVE	Owned by City	-	RT-4	10 SOUTH CHICAGO	Unverified	-
26-18-211-003-0000	10805 S BURLEY AVE	Owned by City	-	M1-2	10 EAST SIDE	Unverified	-
26-05-103-026-0000	8806 S MACKINAW AVE	Owned by City	-	RS-2	10 SOUTH CHICAGO	Unverified	-
26-18-211-021-0000	10851 S BURLEY AVE	Owned by City	-	M1-2	10 EAST SIDE	Unverified	-
26-19-206-025-0000	11708 S BUFFALO AVE	Owned by City	-	PMD 6	10 HEGEWISCH	Unverified	-
26-05-102-009-0000	8821 S BURLEY AVE	Owned by City	-	RT-4	10 SOUTH CHICAGO	Partially Verified	-
26-06-204-005-0000	8713 S HOUSTON AVE	Owned by City	-	RS-3	10 SOUTH CHICAGO	Unverified	-
26-18-211-010-0000	10823 S BURLEY AVE	Owned by City	-	M1-2	10 EAST SIDE	Unverified	-
26-05-102-048-0000	3236 E 89TH ST	Owned by City	-	RT-4	10 SOUTH CHICAGO	Partially Verified	-
21-31-423-039-0000	2846 E 87TH ST	Owned by City	-	B3-2	10 SOUTH CHICAGO	Unverified	-
26-05-100-042-0000	8750 S BUFFALO AVE	Owned by City	-	RS-2	10 SOUTH CHICAGO	Unverified	-
26-05-102-006-0000	8815 S BURLEY AVE	Owned by City	-	RT-4	10 SOUTH CHICAGO	Unverified	-
26-05-108-036-0000	3240 E 91ST ST	Owned by City	-	RS-2	10 SOUTH CHICAGO	Unverified	-
26-30-305-018-0000	12620 S EXCHANGE AVE	Owned by City	-	RS-2	10 SOUTH DEERING	Unverified	-
21-32-209-027-0000	8508 S BUFFALO AVE	Owned by City	-	RT-4	10 SOUTH CHICAGO	Unverified	-
26-05-105-039-0000	8938 S MACKINAW AVE	Owned by City	-	RS-2	10 SOUTH CHICAGO	Unverified	-
20-09-106-004-0000	4807 S UNION AVE	Owned by City	-	RS-3	11 NEW CITY	Verified	2/28/1978
17-29-407-006-0000	2538 S ARCHER AVE	Owned by City	-	PMD 11	11 BRIDGEPORT	Unverified	-
17-28-328-043-0000	3048 S LOWE AVE	Owned by City	-	POS-2	11 BRIDGEPORT	Unverified	-
20-05-101-028-0000	1439 W PERSHING RD	Owned by City	-	PMD 8	11 NEW CITY	Unverified	-
17-33-118-006-0000	3415 S HALSTED ST	Owned by City	-	B1-2	11 BRIDGEPORT	Unverified	-
20-09-100-044-0000	4701 S HALSTED ST	Owned by City	-	B3-1	11 NEW CITY	Unverified	-
20-09-103-036-0000	728 W 48TH ST	Owned by City	-	RS-3	11 NEW CITY	Unverified	-
17-29-407-007-0000	2534 S ARCHER AVE	Owned by City	-	PMD 11	11 BRIDGEPORT	Unverified	-
17-29-407-008-0000	2532 S ARCHER AVE	Owned by City	-	PMD 11	11 BRIDGEPORT	Unverified	-
17-34-404-088-0000	536 W 28TH ST	Owned by City	-	RS-3	11 BRIDGEPORT	Unverified	-
17-32-404-026-0000	3518 S HALSTED ST	Owned by City	Y	B3-3	11 BRIDGEPORT	Unverified	-
17-29-407-011-0000	2520 S ARCHER AVE	Owned by City	-	PMD 11	11 BRIDGEPORT	Verified	12/11/1987
17-21-314-026-0000	2012 S CANALPORT AVE	Owned by City	-	RT-4	11 LOWER WEST SIDE	Unverified	-
17-29-407-015-0000	2500 S ARCHER AVE	Owned by City	-	C1-2	11 BRIDGEPORT	Unverified	-
20-04-313-047-0000	4459 S UNION AVE	Owned by City	-	RS-3	11 NEW CITY	Unverified	-
17-20-445-019-0000	2108 S HALSTED ST	Owned by City	-	M1-2	11 LOWER WEST SIDE	Verified	2/10/1987
20-04-116-018-0000	442 W ROOT ST	Owned by City	-	C1-5	11 NEW CITY	Unverified	-
20-04-106-003-0000	4022 S EMERALD AVE	Owned by City	-	PMD 8	11 NEW CITY	Unverified	-
20-05-200-081-0000	4150 S HALSTED ST	Owned by City	Y	M2-3	11 NEW CITY	Verified	2/17/2000
17-33-100-017-0000	3153 S HALSTED ST	Owned by City	-	B1-2	11 BRIDGEPORT	Unverified	-
17-33-100-014-0000	3147 S HALSTED ST	Owned by City	-	B1-2	11 BRIDGEPORT	Unverified	-
20-04-322-014-0000	531 W 45TH ST	Owned by City	-	RS-3	11 NEW CITY	Unverified	-
17-29-304-001-0000	1449 W FULLER ST	Owned by City	-	POS-2	11 BRIDGEPORT	Unverified	-
17-32-223-040-0000	3410 S HALSTED ST	Owned by City	-	B1-2	11 BRIDGEPORT	Unverified	-
17-29-407-012-0000	2516 S ARCHER AVE	Owned by City	-	C1-2	11 BRIDGEPORT	Unverified	-
20-04-100-014-0000	3901 S HALSTED ST	Owned by City	-	M2-3	11 NEW CITY	Unverified	-
17-33-304-002-0000	3535 S WALLACE ST	Owned by City	-	RS-3	11 BRIDGEPORT	Partially Verified	-
17-33-304-004-0000	3539 S WALLACE ST	Owned by City	-	RS-3	11 BRIDGEPORT	Partially Verified	-
17-32-213-005-0000	3239 S MORGAN ST	Owned by City	-	RS-3	11 BRIDGEPORT	Unverified	-
20-04-320-001-0000	4501 S UNION AVE	Owned by City	-	RS-3	11 NEW CITY	Unverified	-
20-09-103-010-0000	745 W 47TH PL	Owned by City	-	RS-3	11 NEW CITY	Unverified	-
20-04-122-007-0000	441 W ROOT ST	Owned by City	-	RS-3	11 FULLER PARK	Partially Verified	-
17-29-407-014-0000	2506 S ARCHER AVE	Owned by City	-	C1-2	11 BRIDGEPORT	Unverified	-
17-32-404-019-0000	3520 S HALSTED ST	Owned by City	-	B3-3	11 BRIDGEPORT	Unverified	-
17-28-231-073-0000	2524 S WENTWORTH AVE	Owned by City	-	PD 81	11 ARMOUR SQUARE	Unverified	-
20-05-102-025-0000	4059 S PACKERS AVE	Owned by City	-	PMD 8	11 NEW CITY	Unverified	-
20-05-104-006-0000	1530 W 41ST ST	Owned by City	-	PMD 8	11 NEW CITY	Verified	10/4/2017
17-29-407-013-0000	2512 S ARCHER AVE	Owned by City	-	C1-2	11 BRIDGEPORT	Unverified	-
20-09-103-037-0000	724 W 48TH ST	Owned by City	-	RS-3	11 NEW CITY	Unverified	-
17-33-322-044-0000	3856 S UNION AVE	Owned by City	-	M1-2	11 BRIDGEPORT	Partially Verified	-
17-33-118-013-0000	3435 S HALSTED ST	Owned by City	-	B1-3	11 BRIDGEPORT	Unverified	-
17-29-418-033-0000	2622 S GREEN ST	Owned by City	-	RT-4	11 BRIDGEPORT	Partially Verified	-

17-32-208-006-0000	3102 S HALSTED ST	Owned by City	-	B3-2	11 BRIDGEPORT	Unverified	-	-
20-04-106-006-0000	4023 S HALSTED ST	Owned by City	-	PMD 8	11 NEW CITY	Partially Verified	-	-
20-09-103-035-0000	730 W 48TH ST	Owned by City	-	RS-3	11 NEW CITY	Partially Verified	-	-
20-04-115-031-0000	534 W ROOT ST	Owned by City	-	RT-4	11 NEW CITY	Partially Verified	-	-
20-05-200-105-0000	4512 S HALSTED ST	Owned by City	-	PMD 8	11 NEW CITY	Partially Verified	-	-
20-04-120-004-0000	615 W ROOT ST	Owned by City	-	C1-5	11 NEW CITY	Partially Verified	-	-
20-04-319-001-0000	4503 S HALSTED ST	Owned by City	-	B3-2	11 NEW CITY	Partially Verified	-	-
17-32-208-005-0000	3100 S HALSTED ST	Owned by City	-	B3-2	11 BRIDGEPORT	Unverified	-	-
20-09-105-003-0000	745 W 48TH ST	Owned by City	-	RS-3	11 NEW CITY	Unverified	-	-
17-32-208-007-0000	3106 S HALSTED ST	Owned by City	-	B3-2	11 BRIDGEPORT	Unverified	-	-
20-09-106-017-0000	633 W 48TH ST	Owned by City	-	RS-3	11 NEW CITY	Partially Verified	-	-
17-28-125-029-0000	3019 S LOWE AVE	Owned by City	-	RS-3	11 BRIDGEPORT	Partially Verified	-	-
20-04-106-007-0000	4010 S EMERALD AVE	Owned by City	-	PMD 8	11 NEW CITY	Partially Verified	-	-
20-05-200-114-0000	4512 S HALSTED ST	Owned by City	-	PMD 8	11 NEW CITY	Partially Verified	-	-
20-05-200-156-0000	4600 S HALSTED ST	Owned by City	-	PMD 8	11 NEW CITY	Partially Verified	-	-
17-33-322-043-0000	3854 S UNION AVE	Owned by City	-	M1-2	11 BRIDGEPORT	Partially Verified	-	-
20-09-103-044-0000	4748 S UNION AVE	Owned by City	-	RS-3	11 NEW CITY	Partially Verified	-	-
20-04-106-005-0000	4025 S HALSTED ST	Owned by City	-	PMD 8	11 NEW CITY	Partially Verified	-	-
20-09-101-049-0000	642 W 47TH PL	Owned by City	-	RS-3	11 NEW CITY	Unverified	-	-
20-05-200-095-0000	4512 S HALSTED ST	Owned by City	-	PMD 8	11 NEW CITY	Partially Verified	-	-
17-28-125-030-0000	3021 S LOWE AVE	Owned by City	-	RS-3	11 BRIDGEPORT	Partially Verified	-	-
20-04-319-002-0000	4506 S HALSTED ST	Owned by City	-	PMD 8	11 NEW CITY	Partially Verified	-	-
20-09-105-011-0000	725 W 48TH ST	Owned by City	-	RS-3	11 NEW CITY	Partially Verified	-	-
16-25-219-016-0000	2617 W LUTHER ST	Owned by City	-	RT-4	12 SOUTH LAWDALE	Unverified	-	-
16-25-109-045-0000	2358 S WHIPPLE ST	Owned by City	Y	RT-4	12 SOUTH LAWDALE	Verified	-	12/20/1905
16-26-207-036-0000	2238 S KEDZIE AVE	Owned by City	-	B3-2	12 SOUTH LAWDALE	Partially Verified	-	-
17-31-213-017-0000	3160 S ROBINSON ST	Owned by City	-	POS-2	12 MCKINLEY PARK	Unverified	-	-
17-31-216-019-0000	3400 S ARCHER AVE	Owned by City	-	C2-2	12 MCKINLEY PARK	Unverified	-	-
20-06-400-008-0000	1928 W 46TH ST	Owned by City	-	C3-2	12 NEW CITY	Verified	-	1/10/2008
16-23-221-014-0000	2433 S CHRISTIANA AVE	Owned by City	-	RT-4	12 SOUTH LAWDALE	Partially Verified	-	-
16-25-100-010-0000	2221 S KEDZIE AVE	Owned by City	-	B3-2	12 SOUTH LAWDALE	Partially Verified	-	-
16-36-417-036-0000	2716 W 38TH ST	Owned by City	-	RS-3	12 BRIGHTON PARK	Unverified	-	-
20-06-100-122-0000	2001 W PERSHING RD	Owned by City	Y	M2-3	12 NEW CITY	Verified	-	12/15/1998
16-24-413-017-0000	1920 S FAIRFIELD AVE	Owned by City	-	RS-3	12 SOUTH LAWDALE	Unverified	-	-
16-25-128-013-0000	2831 W 25TH PL	Owned by City	-	RT-4	12 SOUTH LAWDALE	Verified	-	3/15/1995
16-25-219-014-0000	2623 W LUTHER ST	Owned by City	-	RT-4	12 SOUTH LAWDALE	Unverified	-	-
16-26-228-004-0000	2509 S HOMAN AVE	Owned by City	-	RT-4	12 SOUTH LAWDALE	Unverified	-	-
16-24-422-037-0000	2720 W CERMAK RD	Owned by City	Y	B3-2	12 SOUTH LAWDALE	Unverified	-	-
16-25-219-015-0000	2621 W LUTHER ST	Owned by City	-	RT-4	12 SOUTH LAWDALE	Unverified	-	-
17-31-213-016-0000	3158 S ROBINSON ST	Owned by City	-	POS-2	12 MCKINLEY PARK	Unverified	-	-
17-31-213-018-0000	3162 S ROBINSON ST	Owned by City	-	POS-2	12 MCKINLEY PARK	Unverified	-	-
16-25-106-032-0000	2866 W 23RD ST	Owned by City	-	RT-4	12 SOUTH LAWDALE	Unverified	-	-
16-25-213-037-0000	2622 W 24TH PL	Owned by City	-	RT-4	12 SOUTH LAWDALE	Unverified	-	-
16-25-219-020-0000	2609 W LUTHER ST	Owned by City	-	RT-4	12 SOUTH LAWDALE	Unverified	-	-
16-25-219-029-0000	2640 W 25TH ST	Owned by City	-	RT-4	12 SOUTH LAWDALE	Unverified	-	-
16-25-218-028-0000	2658 W LUTHER ST	Owned by City	-	RT-4	12 SOUTH LAWDALE	Unverified	-	-
16-25-218-045-0000	2616 W LUTHER ST	Owned by City	-	RT-4	12 SOUTH LAWDALE	Unverified	-	-
16-36-204-002-0000	2445 W 34TH PL	Owned by City	-	RS-3	12 MCKINLEY PARK	Unverified	-	-
16-36-315-024-0000	2900 W 38TH ST	Owned by City	-	M1-2	12 BRIGHTON PARK	Verified	-	1/25/1999
17-31-229-041-0000	1644 W 35TH ST	Owned by City	-	RS-3	12 MCKINLEY PARK	Verified	-	3/2/1995
17-31-213-014-0000	3154 S ROBINSON ST	Owned by City	-	POS-2	12 MCKINLEY PARK	Unverified	-	-
16-36-203-017-0000	2438 W 34TH PL	Owned by City	-	RS-3	12 MCKINLEY PARK	Partially Verified	-	-
16-24-315-014-0000	2860 W CERMAK RD	Owned by City	-	B3-2	12 SOUTH LAWDALE	Unverified	-	-
19-22-108-012-0000	6429 S CICERO AVE	Owned by City	-	B1-1	13 CLEARING	Verified	-	1/15/2009
19-22-108-043-0000	6411 S CICERO AVE	Owned by City	-	B1-1	13 CLEARING	Verified	-	1/15/2009
19-22-108-008-0000	6419 S CICERO AVE	Owned by City	-	B1-1	13 CLEARING	Verified	-	1/15/2009
19-22-108-007-0000	6417 S CICERO AVE	Owned by City	-	B1-1	13 CLEARING	Verified	-	1/15/2009
19-21-109-005-0000	6411 S CENTRAL AVE	Owned by City	Y	B1-1	13 CLEARING	Partially Verified	-	12/31/1929
19-22-108-010-0000	6425 S CICERO AVE	Owned by City	-	B1-1	13 CLEARING	Verified	-	1/15/2009
19-22-108-013-0000	6433 S CICERO AVE	Owned by City	-	B1-1	13 CLEARING	Verified	-	1/15/2009
19-20-203-041-0000	5616 W 63RD PL	Owned by City	-	B1-1	13 CLEARING	Unverified	-	-
19-22-108-011-0000	6427 S CICERO AVE	Owned by City	-	B1-1	13 CLEARING	Verified	-	1/15/2009
19-20-203-030-0000	5624 W 63RD PL	Owned by City	-	B1-1	13 CLEARING	Unverified	-	-
19-22-108-009-0000	6423 S CICERO AVE	Owned by City	-	B1-1	13 CLEARING	Verified	-	1/15/2009
19-15-109-044-0000	5601 S CICERO AVE	Owned by City	-	PD 610	13 GARFIELD RIDGE	Unverified	-	-
19-17-100-026-0000	5553 S NARRAGANSETT AVE	Owned by City	-	B3-1	13 GARFIELD RIDGE	Unverified	-	-
19-20-203-031-0000	5620 W 63RD PL	Owned by City	-	B1-1	13 CLEARING	Unverified	-	-
19-17-308-041-0000	6122 W 60TH ST	Owned by City	-	RT-4	13 CLEARING	Unverified	-	-
20-18-207-002-0000	4259 W 55TH ST	Owned by City	-	RS-2	13 WEST ELSDON	Unverified	-	-
19-11-117-047-0000	3717 W 49TH ST	Owned by City	-	M1-2	14 ARCHER HEIGHTS	Verified	-	3/24/2008
16-14-106-001-0000	3953 S PULASKI RD	Owned by City	-	M3-3	14 ARCHER HEIGHTS	Unverified	-	-
19-11-201-053-0000	4712 S KEDZIE AVE	Owned by City	-	PD 224	14 BRIGHTON PARK	Unverified	-	-
19-12-215-002-0000	4917 S CAMPBELL AVE	Owned by City	-	M2-2	14 GAGE PARK	Unverified	-	-
19-12-216-018-0000	4910 S WESTERN AVE	Owned by City	-	M2-2	14 GAGE PARK	Unverified	-	-
19-12-216-019-0000	4912 S WESTERN AVE	Owned by City	-	M2-2	14 GAGE PARK	Unverified	-	-
19-12-215-001-0000	4915 S CAMPBELL AVE	Owned by City	-	M2-2	14 GAGE PARK	Unverified	-	-
19-10-310-011-0000	5229 S CICERO AVE	Owned by City	-	B3-1	14 GARFIELD RIDGE	Unverified	-	-
19-11-201-030-0000	4844 S KEDZIE AVE	Owned by City	-	M2-3	14 BRIGHTON PARK	Unverified	-	-
19-03-400-185-0000	4263 W 45TH ST	Owned by City	-	M2-2	14 ARCHER HEIGHTS	Unverified	-	-
19-12-215-003-0000	4919 S CAMPBELL AVE	Owned by City	-	M2-2	14 GAGE PARK	Unverified	-	-
19-12-215-020-0000	4922 S ARTESIAN AVE	Owned by City	-	RS-3	14 GAGE PARK	Unverified	-	-
19-12-216-020-0000	4916 S WESTERN AVE	Owned by City	-	M2-2	14 GAGE PARK	Unverified	-	-
19-11-201-042-0000	4850 S KEDZIE AVE	Owned by City	-	M2-3	14 BRIGHTON PARK	Unverified	-	-
19-12-216-021-0000	4918 S WESTERN AVE	Owned by City	-	M2-2	14 GAGE PARK	Unverified	-	-
19-12-216-037-0000	4923 S ARTESIAN AVE	Owned by City	-	RS-3	14 GAGE PARK	Unverified	-	-
19-10-310-010-0000	5227 S CICERO AVE	Owned by City	-	B3-1	14 GARFIELD RIDGE	Unverified	-	-
19-11-204-029-0000	5016 S CHRISTIANA AVE	Owned by City	-	RS-3	14 GAGE PARK	Unverified	-	-
19-11-204-028-0000	5016 S CHRISTIANA AVE	Owned by City	-	RS-3	14 GAGE PARK	Unverified	-	-
19-12-208-028-0000	2632 W 48TH ST	Owned by City	-	PD 1063	14 BRIGHTON PARK	Partially Verified	-	-
19-02-305-043-0000	4516 S SPRINGFIELD AVE	Owned by City	-	RS-3	14 ARCHER HEIGHTS	Unverified	-	-
20-19-203-034-0000	6340 S WOOD ST	Owned by City	-	RS-3	15 WEST ENGLEWOOD	Verified	-	4/20/2005
20-19-211-037-0000	6436 S WOOD ST	Owned by City	-	RS-3	15 WEST ENGLEWOOD	Verified	-	7/1/2005
20-19-211-041-0000	6448 S WOOD ST	Owned by City	-	RS-3	15 WEST ENGLEWOOD	Verified	-	8/8/2005
20-18-212-023-0000	5602 S HERMITAGE AVE	Owned by City	-	RS-3	15 WEST ENGLEWOOD	Verified	-	1/27/2004
20-19-218-034-0000	6542 S HONORE ST	Owned by City	-	RS-3	15 WEST ENGLEWOOD	Verified	-	3/16/2016
20-19-228-032-0000	6636 S HERMITAGE AVE	Owned by City	-	RS-3	15 WEST ENGLEWOOD	Verified	-	12/20/2017
20-18-212-022-0000	5600 S HERMITAGE AVE	Owned by City	-	RS-3	15 WEST ENGLEWOOD	Verified	-	11/12/1999
20-18-406-034-0000	5928 S MARSHFIELD AVE	Owned by City	-	RS-3	15 WEST ENGLEWOOD	Unverified	-	-
20-18-411-032-0000	6022 S WOOD ST	Owned by City	-	RS-3	15 WEST ENGLEWOOD	Unverified	-	-
20-18-220-038-0000	5744 S HERMITAGE AVE	Owned by City	-	RS-3	15 WEST ENGLEWOOD	Unverified	-	-
20-18-220-044-0000	5708 S HERMITAGE AVE	Owned by City	-	RM-5	15 WEST ENGLEWOOD	Unverified	-	-

20-18-403-002-0000	1825 W 59TH ST	Owned by City	-	B1-1	15 WEST ENGLEWOOD	Unverified	-	-
20-18-428-033-0000	1752 W 63RD ST	Owned by City	-	RS-3	15 WEST ENGLEWOOD	Unverified	-	-
20-18-428-039-0000	1736 W 63RD ST	Owned by City	-	RS-3	15 WEST ENGLEWOOD	Unverified	-	-
20-18-208-003-0000	5607 S DAMEN AVE	Owned by City	-	B1-1	15 WEST ENGLEWOOD	Unverified	-	-
20-18-427-001-0000	6201 S HONORE ST	Owned by City	-	RS-3	15 WEST ENGLEWOOD	Unverified	-	-
20-18-427-040-0000	1814 W 63RD ST	Owned by City	-	RS-3	15 WEST ENGLEWOOD	Unverified	-	-
20-19-223-031-0000	6526 S ASHLAND AVE	Owned by City	-	C1-2	15 WEST ENGLEWOOD	Verified	-	7/31/1992
20-19-216-036-0000	6538 S WINCHESTER AVE	Owned by City	-	RS-3	15 WEST ENGLEWOOD	Unverified	-	-
20-19-203-007-0000	1805 W 63RD ST	Owned by City	-	RS-3	15 WEST ENGLEWOOD	Unverified	-	-
19-13-208-021-0000	5600 S MAPLEWOOD AVE	Owned by City	-	RS-3	15 GAGE PARK	Verified	-	6/6/1989
20-18-426-041-0000	1840 W 63RD ST	Owned by City	-	RS-3	15 WEST ENGLEWOOD	Verified	-	4/24/2001
20-07-106-003-0000	2245 W 48TH PL	Owned by City	-	M2-2	15 NEW CITY	Unverified	-	-
20-06-403-001-0000	4301 S WOOD ST	Owned by City	-	RT-4	15 NEW CITY	Verified	-	10/6/1994
20-18-412-037-0000	1756 W 61ST ST	Owned by City	-	RT-4	15 WEST ENGLEWOOD	Unverified	-	-
20-18-414-028-0000	6030 S MARSHFIELD AVE	Owned by City	-	RS-3	15 WEST ENGLEWOOD	Unverified	-	-
20-18-226-029-0000	1856 W 59TH ST	Owned by City	-	M1-1	15 WEST ENGLEWOOD	Unverified	-	-
20-18-404-037-0000	5934 S HERMITAGE AVE	Owned by City	-	RS-3	15 WEST ENGLEWOOD	Unverified	-	-
20-18-208-002-0000	5603 S DAMEN AVE	Owned by City	-	B1-1	15 WEST ENGLEWOOD	Unverified	-	-
20-18-426-038-0000	1848 W 63RD ST	Owned by City	-	RS-3	15 WEST ENGLEWOOD	Unverified	-	-
20-18-427-043-0000	1808 W 63RD ST	Owned by City	-	RS-3	15 WEST ENGLEWOOD	Unverified	-	-
20-19-229-002-0000	6603 S HERMITAGE AVE	Owned by City	-	RS-3	15 WEST ENGLEWOOD	Unverified	-	-
20-19-204-015-0000	6337 S WOOD ST	Owned by City	-	RS-3	15 WEST ENGLEWOOD	Unverified	-	-
20-18-426-033-0000	6240 S HONORE ST	Owned by City	-	RS-3	15 WEST ENGLEWOOD	Partially Verified	-	12/27/2005
20-18-226-002-0000	1855 W 58TH ST	Owned by City	-	RS-3	15 WEST ENGLEWOOD	Verified	-	3/5/2012
20-19-220-008-0000	6525 S WOOD ST	Owned by City	-	RS-3	15 WEST ENGLEWOOD	Verified	-	1/12/1995
20-07-203-022-0000	4749 S HONORE ST	Owned by City	-	RS-3	15 NEW CITY	Unverified	-	-
20-06-408-035-0000	4424 S WOOD ST	Owned by City	-	RS-3	15 NEW CITY	Unverified	-	-
20-06-408-037-0000	4428 S WOOD ST	Owned by City	-	RS-3	15 NEW CITY	Unverified	-	-
20-18-413-014-0000	6035 S HERMITAGE AVE	Owned by City	-	RS-3	15 WEST ENGLEWOOD	Partially Verified	-	4/9/1999
19-12-209-014-0000	2512 W 48TH ST	Owned by City	-	RM-4.5	15 BRIGHTON PARK	Verified	-	3/31/1992
20-19-206-009-0000	1633 W 60RD ST	Owned by City	-	RS-3	15 WEST ENGLEWOOD	Verified	-	1/27/1999
19-01-301-012-0000	4363 S TROY ST	Owned by City	-	RS-3	15 BRIGHTON PARK	Verified	-	6/30/1980
20-18-219-007-0000	5719 S HONORE ST	Owned by City	-	RS-3	15 WEST ENGLEWOOD	Unverified	-	-
20-18-420-011-0000	6127 S WOOD ST	Owned by City	-	RS-3	15 WEST ENGLEWOOD	Unverified	-	-
20-18-420-040-0000	6138 S HERMITAGE AVE	Owned by City	-	RS-3	15 WEST ENGLEWOOD	Unverified	-	-
20-18-401-001-0000	1925 W 59TH ST	Owned by City	-	C1-1	15 WEST ENGLEWOOD	Unverified	-	-
20-18-208-005-0000	5615 S DAMEN AVE	Owned by City	-	B1-1	15 WEST ENGLEWOOD	Unverified	-	-
20-18-210-001-0000	5601 S WOLCOTT AVE	Owned by City	-	RS-3	15 WEST ENGLEWOOD	Unverified	-	-
20-18-213-002-0000	5603 S HERMITAGE AVE	Owned by City	-	RS-3	15 WEST ENGLEWOOD	Unverified	-	-
20-18-427-004-0000	6209 S HONORE ST	Owned by City	-	RS-3	15 WEST ENGLEWOOD	Unverified	-	-
20-18-427-010-0000	6225 S HONORE ST	Owned by City	-	RS-3	15 WEST ENGLEWOOD	Unverified	-	-
20-18-427-041-0000	1812 W 63RD ST	Owned by City	-	RS-3	15 WEST ENGLEWOOD	Unverified	-	-
20-19-211-026-0000	6408 S WOOD ST	Owned by City	-	RS-3	15 WEST ENGLEWOOD	Unverified	-	-
20-19-215-029-0000	6422 S ASHLAND AVE	Owned by City	-	C1-2	15 WEST ENGLEWOOD	Unverified	-	-
20-18-428-012-0000	6235 S WOOD ST	Owned by City	-	RS-3	15 WEST ENGLEWOOD	Verified	-	11/21/2005
20-18-415-011-0000	6035 S MARSHFIELD AVE	Owned by City	-	RS-3	15 WEST ENGLEWOOD	Verified	-	8/19/2011
20-18-425-018-0000	6200 S WOLCOTT AVE	Owned by City	-	RS-3	15 WEST ENGLEWOOD	Unverified	-	-
20-18-427-026-0000	6220 S WOOD ST	Owned by City	-	RS-3	15 WEST ENGLEWOOD	Unverified	-	-
20-18-427-033-0000	6238 S WOOD ST	Owned by City	-	RS-3	15 WEST ENGLEWOOD	Unverified	-	-
20-19-223-032-0000	6528 S ASHLAND AVE	Owned by City	-	C1-2	15 WEST ENGLEWOOD	Verified	-	5/5/2005
20-18-425-044-0000	6217 S WINCHESTER AVE	Owned by City	-	RS-3	15 WEST ENGLEWOOD	Verified	-	1/20/2017
20-18-424-022-0000	6226 S WINCHESTER AVE	Owned by City	-	RS-3	15 WEST ENGLEWOOD	Verified	-	9/20/1984
20-19-226-021-0000	6610 S HONORE ST	Owned by City	-	RS-3	15 WEST ENGLEWOOD	Verified	-	8/5/1986
20-19-202-008-0000	1839 W 63RD ST	Owned by City	-	RS-3	15 WEST ENGLEWOOD	Partially Verified	-	-
20-18-425-041-0000	1906 W 63RD ST	Owned by City	-	RS-3	15 WEST ENGLEWOOD	Verified	-	10/1/1982
20-18-420-043-0000	6148 S HERMITAGE AVE	Owned by City	-	RS-3	15 WEST ENGLEWOOD	Unverified	-	-
20-18-420-046-0000	6154 S HERMITAGE AVE	Owned by City	-	RS-3	15 WEST ENGLEWOOD	Unverified	-	-
20-18-404-038-0000	5938 S HERMITAGE AVE	Owned by City	-	RS-3	15 WEST ENGLEWOOD	Unverified	-	-
20-18-428-035-0000	1746 W 63RD ST	Owned by City	-	RS-3	15 WEST ENGLEWOOD	Unverified	-	-
20-18-425-004-0000	6211 S WINCHESTER AVE	Owned by City	-	RS-3	15 WEST ENGLEWOOD	Verified	-	12/15/1995
20-19-203-027-0000	6324 S WOOD ST	Owned by City	-	RS-3	15 WEST ENGLEWOOD	Unverified	-	-
20-18-428-027-0000	6234 S HERMITAGE AVE	Owned by City	-	RS-3	15 WEST ENGLEWOOD	Verified	-	3/19/1991
20-18-426-045-0000	1834 W 63RD ST	Owned by City	-	RS-3	15 WEST ENGLEWOOD	Verified	-	4/15/2005
20-18-429-041-0000	1706 W 63RD ST	Owned by City	-	RS-3	15 WEST ENGLEWOOD	Verified	-	12/17/1973
20-07-106-004-0000	2316 W 48TH PL	Owned by City	-	M2-2	15 NEW CITY	Unverified	-	-
20-06-408-001-0000	4401 S HONORE ST	Owned by City	-	RT-4	15 NEW CITY	Unverified	-	-
20-18-425-040-0000	1904 W 63RD ST	Owned by City	-	RS-3	15 WEST ENGLEWOOD	Verified	-	10/1/1982
20-18-426-039-0000	1846 W 63RD ST	Owned by City	-	RS-3	15 WEST ENGLEWOOD	Verified	-	2/5/2002
20-18-428-034-0000	1750 W 63RD ST	Owned by City	-	RS-3	15 WEST ENGLEWOOD	Unverified	-	-
20-18-430-034-0000	1644 W 63RD ST	Owned by City	-	RS-3	15 WEST ENGLEWOOD	Unverified	-	-
20-18-425-017-0000	6243 S WINCHESTER AVE	Owned by City	-	RS-3	15 WEST ENGLEWOOD	Unverified	-	-
20-18-426-036-0000	1852 W 63RD ST	Owned by City	-	RS-3	15 WEST ENGLEWOOD	Unverified	-	-
20-19-204-027-0000	6324 S HERMITAGE AVE	Owned by City	-	RS-3	15 WEST ENGLEWOOD	Verified	-	11/21/2005
20-18-402-040-0000	5942 S HONORE ST	Owned by City	-	RS-3	15 WEST ENGLEWOOD	Unverified	-	-
20-07-111-019-0000	4847 S SEELEY AVE	Owned by City	-	RS-3	15 NEW CITY	Unverified	-	-
20-18-110-019-0000	5606 S HOYNE AVE	Owned by City	-	RS-3	15 WEST ENGLEWOOD	Verified	-	12/10/2010
20-19-206-031-0000	6326 S MARSHFIELD AVE	Owned by City	-	RS-3	15 WEST ENGLEWOOD	Verified	-	5/19/1994
20-18-429-032-0000	6236 S PAULINA ST	Owned by City	-	RS-3	15 WEST ENGLEWOOD	Verified	-	7/13/2010
20-18-217-038-0000	5750 S WOLCOTT AVE	Owned by City	-	RS-3	15 WEST ENGLEWOOD	Unverified	-	-
20-18-406-018-0000	5933 S PAULINA ST	Owned by City	-	RS-3	15 WEST ENGLEWOOD	Unverified	-	-
20-18-229-010-0000	5502 S PAULINA ST	Owned by City	-	RT-4	15 WEST ENGLEWOOD	Unverified	-	-
20-18-403-033-0000	5930 S WOOD ST	Owned by City	-	RS-3	15 WEST ENGLEWOOD	Unverified	-	-
20-18-424-032-0000	1948 W 63RD ST	Owned by City	-	RS-3	15 WEST ENGLEWOOD	Unverified	-	-
20-18-427-038-0000	1818 W 63RD ST	Owned by City	-	RS-3	15 WEST ENGLEWOOD	Unverified	-	-
20-18-427-039-0000	1816 W 63RD ST	Owned by City	-	RS-3	15 WEST ENGLEWOOD	Unverified	-	-
20-19-218-011-0000	6533 S WOLCOTT AVE	Owned by City	-	RS-3	15 WEST ENGLEWOOD	Unverified	-	-
19-01-419-032-0000	4526 S ROCKWELL ST	Owned by City	-	RS-3	15 BRIGHTON PARK	Verified	-	9/15/1995
20-19-200-020-0000	6353 S DAMEN AVE	Owned by City	-	RS-3	15 WEST ENGLEWOOD	Verified	-	7/27/2010
20-19-227-011-0000	6633 S HONORE ST	Owned by City	-	RS-3	15 WEST ENGLEWOOD	Verified	-	4/25/2002
20-19-208-048-0000	1949 W 64TH ST	Owned by City	-	RS-3	15 WEST ENGLEWOOD	Verified	-	8/17/2007
20-18-409-012-0000	6029 S WINCHESTER AVE	Owned by City	-	RS-3	15 WEST ENGLEWOOD	Verified	-	7/24/1978
20-18-411-015-0000	6037 S HONORE ST	Owned by City	-	RS-3	15 WEST ENGLEWOOD	Unverified	-	-
20-18-418-018-0000	6141 S WOLCOTT AVE	Owned by City	-	RS-3	15 WEST ENGLEWOOD	Unverified	-	-
20-18-430-035-0000	1638 W 63RD ST	Owned by City	-	RS-3	15 WEST ENGLEWOOD	Unverified	-	-
20-18-427-042-0000	1810 W 63RD ST	Owned by City	-	RS-3	15 WEST ENGLEWOOD	Unverified	-	-
20-19-201-010-0000	1901 W 63RD ST	Owned by City	-	RS-3	15 WEST ENGLEWOOD	Verified	-	2/26/2002
20-19-218-015-0000	6545 S WOLCOTT AVE	Owned by City	-	RS-3	15 WEST ENGLEWOOD	Unverified	-	-
20-19-202-019-0000	6339 S WOLCOTT AVE	Owned by City	-	RS-3	15 WEST ENGLEWOOD	Unverified	-	-
20-18-409-014-0000	6033 S WINCHESTER AVE	Owned by City	-	RS-3	15 WEST ENGLEWOOD	Partially Verified	-	-
20-18-414-035-0000	1654 W 61ST ST	Owned by City	-	RS-3	15 WEST ENGLEWOOD	Partially Verified	-	-
20-18-424-028-0000	6242 S WINCHESTER AVE	Owned by City	-	RS-3	15 WEST ENGLEWOOD	Partially Verified	-	-

20-19-202-035-0000	6346 S HONORE ST	Owned by City	-	RS-3	15 WEST ENGLEWOOD	Unverified	-	-
20-18-112-019-0000	5604 S DAMEN AVE	Owned by City	-	RS-3	15 WEST ENGLEWOOD	Unverified	-	-
20-18-212-034-0000	5628 S HERMITAGE AVE	Owned by City	-	RS-3	15 WEST ENGLEWOOD	Unverified	-	-
20-18-425-029-0000	6228 S WOLCOTT AVE	Owned by City	-	RS-3	15 WEST ENGLEWOOD	Unverified	-	-
20-19-208-036-0000	6436 S WINCHESTER AVE	Owned by City	-	RS-3	15 WEST ENGLEWOOD	Unverified	-	-
20-18-428-026-0000	6232 S HERMITAGE AVE	Owned by City	-	RS-3	15 WEST ENGLEWOOD	Unverified	-	-
20-19-218-007-0000	6519 S WOLCOTT AVE	Owned by City	-	RS-3	15 WEST ENGLEWOOD	Unverified	-	-
20-19-222-015-0000	6543 S PAULINA ST	Owned by City	-	RS-3	15 WEST ENGLEWOOD	Unverified	-	-
20-18-213-014-0000	5631 S HERMITAGE AVE	Owned by City	-	RS-3	15 WEST ENGLEWOOD	Partially Verified	-	-
20-19-201-012-0000	6319 S WINCHESTER AVE	Owned by City	-	RS-3	15 WEST ENGLEWOOD	Unverified	-	-
20-18-212-015-0000	5639 S WOOD ST	Owned by City	-	RS-3	15 WEST ENGLEWOOD	Unverified	-	-
20-19-206-038-0000	6344 S MARSHFIELD AVE	Owned by City	-	RS-3	15 WEST ENGLEWOOD	Unverified	-	-
20-18-418-038-0000	6134 S HONORE ST	Owned by City	-	RS-3	15 WEST ENGLEWOOD	Partially Verified	-	-
20-18-427-013-0000	6233 S HONORE ST	Owned by City	-	RS-3	15 WEST ENGLEWOOD	Unverified	-	-
20-19-202-002-0000	1855 W 63RD ST	Owned by City	-	RS-3	15 WEST ENGLEWOOD	Unverified	-	-
20-19-212-016-0000	6449 S WOOD ST	Owned by City	-	RS-3	15 WEST ENGLEWOOD	Unverified	-	-
20-18-411-012-0000	6031 S HONORE ST	Owned by City	-	RS-3	15 WEST ENGLEWOOD	Unverified	-	-
20-18-411-009-0000	6023 S HONORE ST	Owned by City	-	RS-3	15 WEST ENGLEWOOD	Partially Verified	-	-
20-18-424-033-0000	1946 W 63RD ST	Owned by City	-	RS-3	15 WEST ENGLEWOOD	Partially Verified	-	-
20-18-419-026-0000	6108 S WOOD ST	Owned by City	-	RS-3	15 WEST ENGLEWOOD	Unverified	-	-
20-19-206-003-0000	1649 W 63RD ST	Owned by City	-	RS-3	15 WEST ENGLEWOOD	Partially Verified	-	-
20-19-221-013-0000	6539 S HERMITAGE AVE	Owned by City	-	RS-3	15 WEST ENGLEWOOD	Unverified	-	-
20-18-112-021-0000	5610 S DAMEN AVE	Owned by City	-	RS-3	15 WEST ENGLEWOOD	Unverified	-	-
20-18-420-044-0000	6150 S HERMITAGE AVE	Owned by City	-	RS-3	15 WEST ENGLEWOOD	Partially Verified	-	-
20-18-112-031-0000	5636 S DAMEN AVE	Owned by City	-	RS-3	15 WEST ENGLEWOOD	Unverified	-	-
20-18-405-020-0000	5941 S HERMITAGE AVE	Owned by City	-	RS-3	15 WEST ENGLEWOOD	Unverified	-	-
20-18-410-027-0000	6008 S HONORE ST	Owned by City	-	RS-3	15 WEST ENGLEWOOD	Partially Verified	-	-
20-19-209-004-0000	6409 S WINCHESTER AVE	Owned by City	-	RS-3	15 WEST ENGLEWOOD	Partially Verified	-	-
20-18-221-017-0000	5741 S HERMITAGE AVE	Owned by City	-	RS-3	15 WEST ENGLEWOOD	Partially Verified	-	-
20-18-429-004-0000	6209 S HERMITAGE AVE	Owned by City	-	RS-3	15 WEST ENGLEWOOD	Unverified	-	-
20-18-404-012-0000	5919 S WOOD ST	Owned by City	-	RS-3	15 WEST ENGLEWOOD	Unverified	-	-
20-18-430-029-0000	6234 S MARSHFIELD AVE	Owned by City	-	RS-3	15 WEST ENGLEWOOD	Partially Verified	-	-
20-18-200-012-0000	5529 S DAMEN AVE	Owned by City	-	B1-1	15 WEST ENGLEWOOD	Partially Verified	-	-
20-18-217-024-0000	5710 S WOLCOTT AVE	Owned by City	-	RS-3	15 WEST ENGLEWOOD	Unverified	-	-
20-19-206-006-0000	1645 W 63RD ST	Owned by City	-	RS-3	15 WEST ENGLEWOOD	Unverified	-	-
20-19-202-001-0000	1857 W 63RD ST	Owned by City	-	RS-3	15 WEST ENGLEWOOD	Unverified	-	-
20-18-419-037-0000	6136 S WOOD ST	Owned by City	-	RS-3	15 WEST ENGLEWOOD	Unverified	-	-
20-18-116-035-0000	5754 S HOYNE AVE	Owned by City	-	RS-3	15 WEST ENGLEWOOD	Unverified	-	-
20-18-403-007-0000	1811 W 59TH ST	Owned by City	-	RS-3	15 WEST ENGLEWOOD	Unverified	-	-
20-19-227-020-0000	6600 S WOOD ST	Owned by City	-	RS-3	15 WEST ENGLEWOOD	Partially Verified	-	-
20-19-201-033-0000	6340 S WOLCOTT AVE	Owned by City	-	RS-3	15 WEST ENGLEWOOD	Unverified	-	-
20-19-203-002-0000	1819 W 63RD ST	Owned by City	-	RS-3	15 WEST ENGLEWOOD	Unverified	-	-
20-19-202-005-0000	1845 W 63RD ST	Owned by City	-	RS-3	15 WEST ENGLEWOOD	Unverified	-	-
20-19-204-031-0000	6332 S HERMITAGE AVE	Owned by City	-	RS-3	15 WEST ENGLEWOOD	Partially Verified	-	-
20-18-229-011-0000	5804 S PAULINA ST	Owned by City	-	RS-3	15 WEST ENGLEWOOD	Unverified	-	-
20-19-202-004-0000	1849 W 63RD ST	Owned by City	-	RS-3	15 WEST ENGLEWOOD	Unverified	-	-
20-18-418-002-0000	6103 S WOLCOTT AVE	Owned by City	-	RS-3	15 WEST ENGLEWOOD	Partially Verified	-	-
20-18-422-004-0000	6109 S PAULINA ST	Owned by City	-	RS-3	15 WEST ENGLEWOOD	Partially Verified	-	-
20-19-204-012-0000	6331 S WOOD ST	Owned by City	-	RS-3	15 WEST ENGLEWOOD	Unverified	-	-
20-18-427-006-0000	6213 S HONORE ST	Owned by City	-	RS-3	15 WEST ENGLEWOOD	Partially Verified	-	-
20-19-212-026-0000	6418 S HERMITAGE AVE	Owned by City	-	RS-3	15 WEST ENGLEWOOD	Partially Verified	-	-
20-19-223-033-0000	6532 S ASHLAND AVE	Owned by City	-	C1-2	15 WEST ENGLEWOOD	Partially Verified	-	-
20-18-404-001-0000	1757 W 59TH ST	Owned by City	-	RS-3	15 WEST ENGLEWOOD	Unverified	-	-
20-18-411-014-0000	6035 S HONORE ST	Owned by City	-	RS-3	15 WEST ENGLEWOOD	Unverified	-	-
20-18-428-036-0000	1744 W 63RD ST	Owned by City	-	RS-3	15 WEST ENGLEWOOD	Partially Verified	-	-
20-19-206-023-0000	6349 S PAULINA ST	Owned by City	-	RS-3	15 WEST ENGLEWOOD	Partially Verified	-	-
20-18-426-015-0000	6239 S WOLCOTT AVE	Owned by City	-	RS-3	15 WEST ENGLEWOOD	Unverified	-	-
20-18-422-011-0000	6129 S PAULINA ST	Owned by City	-	RS-3	15 WEST ENGLEWOOD	Unverified	-	-
20-18-412-006-0000	6015 S WOOD ST	Owned by City	-	RS-3	15 WEST ENGLEWOOD	Unverified	-	-
20-18-428-030-0000	6240 S HERMITAGE AVE	Owned by City	-	RS-3	15 WEST ENGLEWOOD	Unverified	-	-
20-19-211-024-0000	6404 S WOOD ST	Owned by City	-	RS-3	15 WEST ENGLEWOOD	Unverified	-	-
20-19-227-004-0000	6613 S HONORE ST	Owned by City	-	RS-3	15 WEST ENGLEWOOD	Unverified	-	-
20-18-430-021-0000	6224 S MARSHFIELD AVE	Owned by City	-	RS-3	15 WEST ENGLEWOOD	Partially Verified	-	-
20-19-205-012-0000	6323 S HERMITAGE AVE	Owned by City	-	RS-3	15 WEST ENGLEWOOD	Partially Verified	-	-
20-18-412-036-0000	6042 S HERMITAGE AVE	Owned by City	-	RS-3	15 WEST ENGLEWOOD	Partially Verified	-	-
20-18-429-036-0000	1724 W 63RD ST	Owned by City	-	RS-3	15 WEST ENGLEWOOD	Partially Verified	-	-
20-18-419-012-0000	6129 S HONORE ST	Owned by City	-	RS-3	15 WEST ENGLEWOOD	Unverified	-	-
20-19-211-035-0000	6432 S WOOD ST	Owned by City	-	RS-3	15 WEST ENGLEWOOD	Unverified	-	-
20-18-405-008-0000	1707 W 59TH ST	Owned by City	-	RS-3	15 WEST ENGLEWOOD	Partially Verified	-	-
20-18-404-028-0000	5957 S WOOD ST	Owned by City	-	RS-3	15 WEST ENGLEWOOD	Unverified	-	-
20-19-231-034-0000	6600 S ASHLAND AVE	Owned by City	-	C1-2	15 WEST ENGLEWOOD	Unverified	-	-
20-19-202-003-0000	1851 W 63RD ST	Owned by City	-	RS-3	15 WEST ENGLEWOOD	Unverified	-	-
20-07-304-043-0000	2326 W 52ND ST	Owned by City	-	C1-2	15 GAGE PARK	Unverified	-	-
20-18-221-028-0000	5708 S PAULINA ST	Owned by City	-	RS-3	15 WEST ENGLEWOOD	Partially Verified	-	-
20-19-217-029-0000	6522 S WOLCOTT AVE	Owned by City	-	RS-3	15 WEST ENGLEWOOD	Unverified	-	-
20-18-423-009-0000	6123 S MARSHFIELD AVE	Owned by City	-	RS-3	15 WEST ENGLEWOOD	Unverified	-	-
20-07-117-033-0000	4936 S SEELEY AVE	Owned by City	-	RS-3	15 NEW CITY	Unverified	-	-
20-18-420-004-0000	6109 S WOOD ST	Owned by City	-	RS-3	15 WEST ENGLEWOOD	Unverified	-	-
20-19-203-032-0000	6336 S WOOD ST	Owned by City	-	RS-3	15 WEST ENGLEWOOD	Partially Verified	-	-
20-18-106-037-0000	2013 W GARFIELD BLVD	Owned by City	-	B3-2	15 WEST ENGLEWOOD	Unverified	-	-
20-18-407-013-0000	5937 S MARSHFIELD AVE	Owned by City	-	RS-3	15 WEST ENGLEWOOD	Partially Verified	-	-
20-19-231-001-0000	6601 S MARSHFIELD AVE	Owned by City	-	RS-3	15 WEST ENGLEWOOD	Unverified	-	-
20-18-208-019-0000	5655 S DAMEN AVE	Owned by City	-	B1-1	15 WEST ENGLEWOOD	Unverified	-	-
20-18-112-017-0000	5600 S DAMEN AVE	Owned by City	-	RS-3	15 WEST ENGLEWOOD	Unverified	-	-
20-19-229-032-0000	6634 S PAULINA ST	Owned by City	-	RS-3	15 WEST ENGLEWOOD	Unverified	-	-
20-18-411-013-0000	6033 S HONORE ST	Owned by City	-	RS-3	15 WEST ENGLEWOOD	Unverified	-	-
20-19-203-003-0000	1817 W 63RD ST	Owned by City	-	RS-3	15 WEST ENGLEWOOD	Unverified	-	-
20-18-212-030-0000	5620 S HERMITAGE AVE	Owned by City	-	RS-3	15 WEST ENGLEWOOD	Partially Verified	-	-
20-19-215-023-0000	6402 S ASHLAND AVE	Owned by City	-	C1-2	15 WEST ENGLEWOOD	Partially Verified	-	-
20-19-211-036-0000	6434 S WOOD ST	Owned by City	-	RS-3	15 WEST ENGLEWOOD	Unverified	-	-
20-19-231-025-0000	6610 S ASHLAND AVE	Owned by City	-	C1-2	15 WEST ENGLEWOOD	Unverified	-	-
20-19-415-040-0000	6444 S ASHLAND AVE	Owned by City	-	C1-2	15 WEST ENGLEWOOD	Partially Verified	-	-
20-18-217-034-0000	5738 S WOLCOTT AVE	Owned by City	-	RS-3	15 WEST ENGLEWOOD	Unverified	-	-
20-18-413-040-0000	1716 W 61ST ST	Owned by City	-	RS-3	15 WEST ENGLEWOOD	Unverified	-	-
20-19-226-031-0000	6640 S HONORE ST	Owned by City	-	RS-3	15 WEST ENGLEWOOD	Unverified	-	-
20-18-419-008-0000	6119 S HONORE ST	Owned by City	-	RS-3	15 WEST ENGLEWOOD	Partially Verified	-	-
20-19-203-006-0000	1809 W 63RD ST	Owned by City	-	RS-3	15 WEST ENGLEWOOD	Unverified	-	-
20-19-204-030-0000	6330 S HERMITAGE AVE	Owned by City	-	RS-3	15 WEST ENGLEWOOD	Unverified	-	-
20-19-200-004-0000	1947 W 63RD ST	Owned by City	-	RS-3	15 WEST ENGLEWOOD	Unverified	-	-
20-18-406-003-0000	1651 W 59TH ST	Owned by City	-	RS-3	15 WEST ENGLEWOOD	Unverified	-	-
20-19-210-020-0000	6459 S WOLCOTT AVE	Owned by City	-	RS-3	15 WEST ENGLEWOOD	Unverified	-	-

20-18-413-036-0000	6042 S PAULINA ST	Owned by City	-	RS-3	15 WEST ENGLEWOOD	Unverified	-
20-18-403-037-0000	5938 S WOOD ST	Owned by City	-	RS-3	15 WEST ENGLEWOOD	Unverified	-
20-18-427-025-0000	6216 S WOOD ST	Owned by City	-	RS-3	15 WEST ENGLEWOOD	Unverified	-
20-18-426-046-0000	6216 S HONORE ST	Owned by City	-	RS-3	15 WEST ENGLEWOOD	Unverified	-
20-18-419-038-0000	6138 S WOOD ST	Owned by City	-	RS-3	15 WEST ENGLEWOOD	Unverified	-
20-18-403-023-0000	5958 S HONORE ST	Owned by City	-	RS-3	15 WEST ENGLEWOOD	Partially Verified	-
20-19-203-030-0000	6332 S WOOD ST	Owned by City	-	RS-3	15 WEST ENGLEWOOD	Unverified	-
20-18-404-017-0000	5915 S WOOD ST	Owned by City	-	RS-3	15 WEST ENGLEWOOD	Partially Verified	-
20-18-404-025-0000	5957 S WOOD ST	Owned by City	-	RS-3	15 WEST ENGLEWOOD	Partially Verified	-
20-18-427-024-0000	6214 S WOOD ST	Owned by City	-	RS-3	15 WEST ENGLEWOOD	Unverified	-
20-19-206-048-0000	6321 S PAULINA ST	Owned by City	-	RS-3	15 WEST ENGLEWOOD	Partially Verified	-
20-18-410-012-0000	6029 S WOLCOTT AVE	Owned by City	-	RS-3	15 WEST ENGLEWOOD	Unverified	-
20-18-409-031-0000	6016 S WOLCOTT AVE	Owned by City	-	RS-3	15 WEST ENGLEWOOD	Unverified	-
20-19-202-006-0000	1843 W 63RD ST	Owned by City	-	RS-3	15 WEST ENGLEWOOD	Unverified	-
20-18-225-036-0000	1900 W 59TH ST	Owned by City	-	M1-1	15 WEST ENGLEWOOD	Partially Verified	-
20-18-404-027-0000	5955 S WOOD ST	Owned by City	-	RS-3	15 WEST ENGLEWOOD	Unverified	-
20-19-225-005-0000	6611 S WINCHESTER AVE	Owned by City	-	RS-3	15 WEST ENGLEWOOD	Partially Verified	-
20-18-428-023-0000	6222 S HERMITAGE AVE	Owned by City	-	RS-3	15 WEST ENGLEWOOD	Unverified	-
20-18-405-007-0000	1709 W 59TH ST	Owned by City	-	RS-3	15 WEST ENGLEWOOD	Partially Verified	-
20-19-215-018-0000	6443 S MARSHFIELD AVE	Owned by City	-	RS-3	15 WEST ENGLEWOOD	Unverified	-
20-18-111-039-0000	5658 S SEELEY AVE	Owned by City	-	RS-3	15 WEST ENGLEWOOD	Unverified	-
20-19-223-044-0000	6550 S ASHLAND AVE	Owned by City	-	C1-2	15 WEST ENGLEWOOD	Unverified	-
20-19-212-014-0000	6441 S WOOD ST	Owned by City	-	RS-3	15 WEST ENGLEWOOD	Unverified	-
20-18-112-022-0000	5612 S DAMEN AVE	Owned by City	-	RS-3	15 WEST ENGLEWOOD	Unverified	-
20-19-203-029-0000	6328 S WOOD ST	Owned by City	-	RS-3	15 WEST ENGLEWOOD	Unverified	-
20-18-403-036-0000	5936 S WOOD ST	Owned by City	-	RS-3	15 WEST ENGLEWOOD	Unverified	-
20-18-427-023-0000	6212 S WOOD ST	Owned by City	-	RS-3	15 WEST ENGLEWOOD	Unverified	-
20-18-420-047-0000	6156 S HERMITAGE AVE	Owned by City	-	RS-3	15 WEST ENGLEWOOD	Unverified	-
20-19-203-023-0000	6314 S WOOD ST	Owned by City	-	RS-3	15 WEST ENGLEWOOD	Unverified	-
20-18-413-039-0000	1718 W 61ST ST	Owned by City	-	RS-3	15 WEST ENGLEWOOD	Partially Verified	-
20-19-200-011-0000	6327 S DAMEN AVE	Owned by City	-	RS-3	15 WEST ENGLEWOOD	Unverified	-
20-19-225-007-0000	6617 S WINCHESTER AVE	Owned by City	-	RS-3	15 WEST ENGLEWOOD	Partially Verified	-
20-18-227-002-0000	1823 W 58TH ST	Owned by City	-	RS-3	15 WEST ENGLEWOOD	Unverified	-
20-18-422-016-0000	6141 S PAULINA ST	Owned by City	-	RS-3	15 WEST ENGLEWOOD	Unverified	-
20-19-206-013-0000	6325 S PAULINA ST	Owned by City	-	RS-3	15 WEST ENGLEWOOD	Unverified	-
20-18-116-022-0000	5714 S HOYNE AVE	Owned by City	-	RS-3	15 WEST ENGLEWOOD	Unverified	-
20-19-206-026-0000	6359 S PAULINA ST	Owned by City	-	RS-3	15 WEST ENGLEWOOD	Partially Verified	-
20-19-229-029-0000	6624 S PAULINA ST	Owned by City	-	RS-3	15 WEST ENGLEWOOD	Unverified	-
20-18-229-003-0000	5809 S HERMITAGE AVE	Owned by City	-	RS-3	15 WEST ENGLEWOOD	Unverified	-
20-18-200-010-0000	5525 S DAMEN AVE	Owned by City	-	B1-1	15 WEST ENGLEWOOD	Unverified	-
20-18-404-011-0000	5729 S WOOD ST	Owned by City	-	RM-5	15 WEST ENGLEWOOD	Partially Verified	-
20-18-221-026-0000	5702 S PAULINA ST	Owned by City	-	RS-3	15 WEST ENGLEWOOD	Unverified	-
20-18-425-026-0000	6222 S WOLCOTT AVE	Owned by City	-	RS-3	15 WEST ENGLEWOOD	Unverified	-
20-18-428-032-0000	1754 W 63RD ST	Owned by City	-	RS-3	15 WEST ENGLEWOOD	Partially Verified	-
20-18-426-016-0000	6241 S WOLCOTT AVE	Owned by City	-	RS-3	15 WEST ENGLEWOOD	Partially Verified	-
20-18-422-020-0000	6151 S PAULINA ST	Owned by City	-	RS-3	15 WEST ENGLEWOOD	Unverified	-
20-18-111-013-0000	5637 S HOYNE AVE	Owned by City	-	RS-3	15 WEST ENGLEWOOD	Unverified	-
20-18-404-013-0000	5921 S WOOD ST	Owned by City	-	RS-3	15 WEST ENGLEWOOD	Unverified	-
20-19-206-033-0000	6330 S MARSHFIELD AVE	Owned by City	-	RS-3	15 WEST ENGLEWOOD	Unverified	-
20-18-429-039-0000	1710 W 63RD ST	Owned by City	-	RS-3	15 WEST ENGLEWOOD	Unverified	-
20-19-212-027-0000	6420 S HERMITAGE AVE	Owned by City	-	RS-3	15 WEST ENGLEWOOD	Partially Verified	-
20-18-425-025-0000	6220 S WOLCOTT AVE	Owned by City	-	RS-3	15 WEST ENGLEWOOD	Partially Verified	-
20-19-203-031-0000	6334 S WOOD ST	Owned by City	-	RS-3	15 WEST ENGLEWOOD	Unverified	-
20-18-427-011-0000	6229 S HONORE ST	Owned by City	-	RS-3	15 WEST ENGLEWOOD	Unverified	-
20-18-412-019-0000	6000 S HERMITAGE AVE	Owned by City	-	RS-3	15 WEST ENGLEWOOD	Unverified	-
20-19-229-030-0000	6628 S PAULINA ST	Owned by City	-	RS-3	15 WEST ENGLEWOOD	Unverified	-
20-18-403-034-0000	5932 S WOOD ST	Owned by City	-	RS-3	15 WEST ENGLEWOOD	Unverified	-
20-18-117-033-0000	5744 S SEELEY AVE	Owned by City	-	RS-3	15 WEST ENGLEWOOD	Unverified	-
20-18-425-032-0000	6242 S WOLCOTT AVE	Owned by City	-	RS-3	15 WEST ENGLEWOOD	Unverified	-
20-19-203-028-0000	6326 S WOOD ST	Owned by City	-	RS-3	15 WEST ENGLEWOOD	Unverified	-
20-18-427-008-0000	6221 S HONORE ST	Owned by City	-	RS-3	15 WEST ENGLEWOOD	Unverified	-
20-19-205-011-0000	6321 S HERMITAGE AVE	Owned by City	-	RS-3	15 WEST ENGLEWOOD	Partially Verified	-
20-19-215-034-0000	6448 S ASHLAND AVE	Owned by City	-	C1-2	15 WEST ENGLEWOOD	Unverified	-
20-19-231-026-0000	6632 S ASHLAND AVE	Owned by City	-	C1-2	15 WEST ENGLEWOOD	Unverified	-
20-19-212-011-0000	6431 S WOOD ST	Owned by City	-	RS-3	15 WEST ENGLEWOOD	Unverified	-
20-18-429-005-0000	6211 S HERMITAGE AVE	Owned by City	-	RS-3	15 WEST ENGLEWOOD	Unverified	-
20-18-410-001-0000	6001 S WOLCOTT AVE	Owned by City	-	RS-3	15 WEST ENGLEWOOD	Partially Verified	-
20-19-215-011-0000	6427 S MARSHFIELD AVE	Owned by City	-	RS-3	15 WEST ENGLEWOOD	Unverified	-
20-19-200-007-0000	6315 S DAMEN AVE	Owned by City	-	RS-3	15 WEST ENGLEWOOD	Unverified	-
20-19-230-026-0000	6620 S MARSHFIELD AVE	Owned by City	-	RS-3	15 WEST ENGLEWOOD	Unverified	-
20-19-222-016-0000	6545 S PAULINA ST	Owned by City	-	RS-3	15 WEST ENGLEWOOD	Unverified	-
20-18-426-023-0000	6214 S HONORE ST	Owned by City	-	RS-3	15 WEST ENGLEWOOD	Partially Verified	-
20-18-412-023-0000	6010 S HERMITAGE AVE	Owned by City	-	RS-3	15 WEST ENGLEWOOD	Unverified	-
20-18-422-021-0000	6153 S PAULINA ST	Owned by City	-	RS-3	15 WEST ENGLEWOOD	Unverified	-
20-18-430-027-0000	6240 S MARSHFIELD AVE	Owned by City	-	RS-3	15 WEST ENGLEWOOD	Unverified	-
20-18-411-010-0000	6025 S HONORE ST	Owned by City	-	RS-3	15 WEST ENGLEWOOD	Unverified	-
20-19-203-001-0000	1821 W 63RD ST	Owned by City	-	RS-3	15 WEST ENGLEWOOD	Unverified	-
20-18-112-018-0000	5602 S DAMEN AVE	Owned by City	-	RS-3	15 WEST ENGLEWOOD	Unverified	-
20-18-410-016-0000	6043 S WOLCOTT AVE	Owned by City	-	RS-3	15 WEST ENGLEWOOD	Partially Verified	-
20-18-406-041-0000	5944 S MARSHFIELD AVE	Owned by City	-	RS-3	15 WEST ENGLEWOOD	Partially Verified	-
20-18-429-009-0000	6223 S HERMITAGE AVE	Owned by City	-	RS-3	15 WEST ENGLEWOOD	Partially Verified	-
20-18-425-031-0000	6234 S WOLCOTT AVE	Owned by City	-	RS-3	15 WEST ENGLEWOOD	Unverified	-
20-19-204-016-0000	6339 S WOOD ST	Owned by City	-	RS-3	15 WEST ENGLEWOOD	Unverified	-
20-19-212-013-0000	6439 S WOOD ST	Owned by City	-	RS-3	15 WEST ENGLEWOOD	Unverified	-
20-18-427-022-0000	6208 S WOOD ST	Owned by City	-	RS-3	15 WEST ENGLEWOOD	Partially Verified	-
20-18-412-024-0000	6014 S HERMITAGE AVE	Owned by City	-	RS-3	15 WEST ENGLEWOOD	Unverified	-
20-18-411-016-0000	6041 S HONORE ST	Owned by City	-	RS-3	15 WEST ENGLEWOOD	Partially Verified	-
20-18-412-002-0000	6003 S WOOD ST	Owned by City	-	RS-3	15 WEST ENGLEWOOD	Partially Verified	-
20-19-225-010-0000	6625 S WINCHESTER AVE	Owned by City	-	RS-3	15 WEST ENGLEWOOD	Unverified	-
20-18-420-048-0000	6156 S HERMITAGE AVE	Owned by City	-	RS-3	15 WEST ENGLEWOOD	Unverified	-
20-18-212-024-0000	5604 S HERMITAGE AVE	Owned by City	-	RS-3	15 WEST ENGLEWOOD	Unverified	-
20-18-427-007-0000	6219 S HONORE ST	Owned by City	-	RS-3	15 WEST ENGLEWOOD	Unverified	-
20-18-429-038-0000	1712 W 63RD ST	Owned by City	-	RS-3	15 WEST ENGLEWOOD	Unverified	-
20-18-413-016-0000	6037 S HERMITAGE AVE	Owned by City	-	RS-3	15 WEST ENGLEWOOD	Partially Verified	-
20-18-409-010-0000	6023 S WINCHESTER AVE	Owned by City	-	RS-3	15 WEST ENGLEWOOD	Partially Verified	-
20-19-204-028-0000	6326 S HERMITAGE AVE	Owned by City	-	RS-3	15 WEST ENGLEWOOD	Unverified	-
20-19-212-037-0000	6452 S HERMITAGE AVE	Owned by City	-	RS-3	15 WEST ENGLEWOOD	Partially Verified	-
20-18-208-016-0000	5647 S DAMEN AVE	Owned by City	-	B1-1	15 WEST ENGLEWOOD	Unverified	-
20-19-231-027-0000	6636 S ASHLAND AVE	Owned by City	-	C1-2	15 WEST ENGLEWOOD	Unverified	-
20-19-204-009-0000	6321 S WOOD ST	Owned by City	-	RS-3	15 WEST ENGLEWOOD	Partially Verified	-
20-18-422-024-0000	6100 S MARSHFIELD AVE	Owned by City	-	RS-3	15 WEST ENGLEWOOD	Unverified	-

20-18-430-017-0000	6212 S MARSHFIELD AVE	Owned by City	-	RS-3	15 WEST ENGLEWOOD	Unverified	-	-
20-19-208-034-0000	6432 S WINCHESTER AVE	Owned by City	-	RS-3	15 WEST ENGLEWOOD	Partially Verified	-	-
20-18-430-007-0000	6231 S PAULINA ST	Owned by City	-	RS-3	15 WEST ENGLEWOOD	Unverified	-	-
20-07-404-001-0000	1757 W 51ST ST	Owned by City	-	B3-1	16 NEW CITY	Unverified	-	-
20-17-407-029-0000	5942 S HALSTED ST	Owned by City	-	B2-2	16 ENGLEWOOD	Unverified	-	-
20-16-308-031-0000	6038 S UNION AVE	Owned by City	-	RS-3	16 ENGLEWOOD	Unverified	-	-
20-07-417-013-0000	5331 S WINCHESTER AVE	Owned by City	-	RS-3	16 NEW CITY	Unverified	-	-
20-17-406-018-0000	5947 S PEORIA ST	Owned by City	-	RS-3	16 ENGLEWOOD	Unverified	-	-
20-17-407-022-0000	5912 S HALSTED ST	Owned by City	-	B2-2	16 ENGLEWOOD	Unverified	-	-
20-17-423-073-0000	807 W 61ST ST	Owned by City	-	B2-2	16 ENGLEWOOD	Unverified	-	-
20-20-102-003-0000	1447 W 63RD ST	Owned by City	-	B3-2	16 WEST ENGLEWOOD	Partially Verified	-	11/15/2005
20-17-405-014-0000	5923 S SANGAMON ST	Owned by City	-	RS-3	16 ENGLEWOOD	Unverified	-	-
20-17-407-025-0000	5920 S HALSTED ST	Owned by City	-	B2-2	16 ENGLEWOOD	Unverified	-	-
20-17-407-004-0000	815 W 59TH ST	Owned by City	-	C1-1	16 ENGLEWOOD	Unverified	-	-
20-16-300-008-0000	5919 S HALSTED ST	Owned by City	-	B2-2	16 ENGLEWOOD	Unverified	-	-
20-16-300-027-0000	5918 S EMERALD AVE	Owned by City	-	RS-3	16 ENGLEWOOD	Unverified	-	-
20-16-300-006-0000	5913 S HALSTED ST	Owned by City	-	B2-2	16 ENGLEWOOD	Unverified	-	-
20-17-415-008-0000	6031 S GREEN ST	Owned by City	-	RS-3	16 ENGLEWOOD	Verified	-	7/28/1999
20-16-307-018-0000	740 W 60TH PL	Owned by City	-	RS-3	16 ENGLEWOOD	Unverified	-	-
20-16-307-002-0000	6011 S HALSTED ST	Owned by City	-	B2-2	16 ENGLEWOOD	Unverified	-	-
20-16-307-016-0000	715 W 60TH ST	Owned by City	-	RS-3	16 ENGLEWOOD	Unverified	-	-
20-17-407-031-0000	5948 S HALSTED ST	Owned by City	-	B2-2	16 ENGLEWOOD	Unverified	-	-
20-16-300-018-0000	5949 S HALSTED ST	Owned by City	-	B2-2	16 ENGLEWOOD	Unverified	-	-
20-17-405-036-0000	5932 S PEORIA ST	Owned by City	-	RS-3	16 ENGLEWOOD	Unverified	-	-
20-07-429-029-0000	5436 S PAULINA ST	Owned by City	-	RS-3	16 NEW CITY	Unverified	-	-
20-20-205-031-0000	6356 S PEORIA ST	Owned by City	-	RT-4	16 ENGLEWOOD	Unverified	-	-
20-16-324-034-0000	706 W 63RD ST	Owned by City	-	PD 74	16 ENGLEWOOD	Unverified	-	-
20-17-431-002-0000	6217 S GREEN ST	Owned by City	-	C1-3	16 ENGLEWOOD	Unverified	-	-
20-16-318-080-0000	6150 S WALLACE ST	Owned by City	-	RS-3	16 ENGLEWOOD	Unverified	-	-
20-17-423-058-0000	806 W 63RD ST	Owned by City	-	PD 1227	16 ENGLEWOOD	Unverified	-	-
20-16-315-104-0000	6123 S HALSTED ST	Owned by City	-	B2-2	16 ENGLEWOOD	Unverified	-	-
20-17-415-031-0000	6050 S HALSTED ST	Owned by City	-	B2-2	16 ENGLEWOOD	Unverified	-	-
20-07-305-026-0000	2019 W JAMES ST	Owned by City	-	RS-3	16 NEW CITY	Unverified	-	-
19-13-311-016-0000	6049 S WHIPPLE ST	Owned by City	-	RS-3	16 CHICAGO LAWN	Verified	-	7/29/1997
20-17-305-014-0000	5922 S ADA ST	Owned by City	-	RS-3	16 WEST ENGLEWOOD	Verified	-	3/19/1991
20-17-406-043-0000	5944 S GREEN ST	Owned by City	-	RS-3	16 ENGLEWOOD	Partially Verified	-	-
20-16-300-042-0000	734 W 60TH ST	Owned by City	-	B2-2	16 ENGLEWOOD	Partially Verified	-	-
20-20-408-014-0000	6833 S RACINE AVE	Owned by City	-	B1-1	16 ENGLEWOOD	Verified	-	5/21/1975
20-20-214-009-0000	6427 S PEORIA ST	Owned by City	-	RT-4	16 ENGLEWOOD	Partially Verified	-	-
20-16-318-016-0000	725 W 61ST PL	Owned by City	-	RS-3	16 ENGLEWOOD	Partially Verified	-	-
20-16-309-028-0000	644 W 61ST ST	Owned by City	-	RS-3	16 ENGLEWOOD	Partially Verified	-	-
20-17-400-047-0000	5950 S RACINE AVE	Owned by City	-	C1-1	16 WEST ENGLEWOOD	Partially Verified	-	2/17/1970
20-08-308-024-0000	5212 S JUSTINE ST	Owned by City	-	RS-3	16 NEW CITY	Verified	-	6/16/2004
20-20-317-002-0000	1519 W 69TH ST	Owned by City	-	RS-3	16 WEST ENGLEWOOD	Verified	-	3/1/2000
20-20-308-009-0000	6831 S ASHLAND AVE	Owned by City	-	C1-2	16 WEST ENGLEWOOD	Verified	-	2/14/2002
20-17-218-024-0000	5759 S ABERDEEN ST	Owned by City	-	RS-3	16 ENGLEWOOD	Verified	-	5/24/1989
20-17-128-008-0000	5830 S ADA ST	Owned by City	-	M1-1	16 WEST ENGLEWOOD	Unverified	-	-
20-18-223-042-0000	5720 S ASHLAND AVE	Owned by City	-	C2-2	16 WEST ENGLEWOOD	Unverified	-	-
20-17-419-012-0000	6125 S CARPENTER ST	Owned by City	-	RS-3	16 ENGLEWOOD	Unverified	-	-
20-17-321-040-0000	6134 S THROOP ST	Owned by City	-	RS-3	16 WEST ENGLEWOOD	Unverified	-	-
20-17-128-017-0000	1336 W 59TH ST	Owned by City	-	C2-1	16 WEST ENGLEWOOD	Unverified	-	-
20-18-207-001-0000	1625 W GARFIELD BLVD	Owned by City	-	B3-2	16 WEST ENGLEWOOD	Unverified	-	-
20-17-332-036-0000	1206 W 63RD ST	Owned by City	-	C1-2	16 WEST ENGLEWOOD	Unverified	-	-
20-17-115-044-0000	5650 S RACINE AVE	Owned by City	-	B1-1	16 WEST ENGLEWOOD	Unverified	-	-
20-17-116-011-0000	5725 S ASHLAND AVE	Owned by City	-	PD 1142	16 WEST ENGLEWOOD	Unverified	-	-
20-17-410-039-0000	1044 W 61ST ST	Owned by City	-	RS-3	16 ENGLEWOOD	Unverified	-	-
20-17-314-005-0000	6011 S THROOP ST	Owned by City	-	RS-3	16 WEST ENGLEWOOD	Unverified	-	-
20-07-426-014-0000	5435 S WOLCOTT AVE	Owned by City	-	RS-3	16 NEW CITY	Unverified	-	-
20-07-408-042-0000	5242 S WINCHESTER AVE	Owned by City	-	RS-3	16 NEW CITY	Unverified	-	-
20-17-223-015-0000	5745 S GREEN ST	Owned by City	-	RS-3	16 ENGLEWOOD	Unverified	-	-
20-17-211-032-0000	5624 S MORGAN ST	Owned by City	-	RS-3	16 ENGLEWOOD	Unverified	-	-
20-17-212-008-0000	5621 S MORGAN ST	Owned by City	-	RS-3	16 ENGLEWOOD	Unverified	-	-
20-07-420-011-0000	5357 S WOOD ST	Owned by City	-	RS-3	16 NEW CITY	Verified	-	7/3/2017
20-19-313-017-0000	2214 W 69TH ST	Owned by City	-	M1-1	16 CHICAGO LAWN	Unverified	-	-
20-19-402-039-0000	6740 S HONORE ST	Owned by City	-	RS-3	16 WEST ENGLEWOOD	Unverified	-	-
20-20-402-009-0000	6723 S ABERDEEN ST	Owned by City	-	RS-3	16 ENGLEWOOD	Unverified	-	-
20-19-207-034-0000	1619 W 63RD ST	Owned by City	-	C1-2	16 WEST ENGLEWOOD	Verified	-	7/5/2005
20-20-309-002-0000	6803 S JUSTINE ST	Owned by City	-	RS-3	16 WEST ENGLEWOOD	Unverified	-	-
20-20-410-004-0000	6807 S ABERDEEN ST	Owned by City	-	RS-3	16 ENGLEWOOD	Unverified	-	-
20-20-113-017-0000	6543 S JUSTINE ST	Owned by City	-	RS-3	16 WEST ENGLEWOOD	Unverified	-	-
20-20-224-035-0000	1148 W MARQUETTE RD	Owned by City	-	B3-1	16 ENGLEWOOD	Unverified	-	-
20-20-116-035-0000	1538 W MARQUETTE RD	Owned by City	-	RS-3	16 WEST ENGLEWOOD	Unverified	-	-
20-20-201-051-0000	6316 S ABERDEEN ST	Owned by City	-	RS-3	16 ENGLEWOOD	Unverified	-	-
20-20-202-004-0000	1051 W 63RD ST	Owned by City	-	C1-2	16 ENGLEWOOD	Unverified	-	-
20-20-101-005-0000	1509 W 63RD ST	Owned by City	-	B3-2	16 WEST ENGLEWOOD	Unverified	-	-
20-20-101-016-0000	6333 S JUSTINE ST	Owned by City	-	RS-3	16 WEST ENGLEWOOD	Unverified	-	-
20-20-202-017-0000	6343 S ABERDEEN ST	Owned by City	-	RS-3	16 ENGLEWOOD	Unverified	-	-
20-20-202-025-0000	6322 S CARPENTER ST	Owned by City	-	RS-3	16 ENGLEWOOD	Unverified	-	-
20-19-128-029-0000	6618 S SEELEY AVE	Owned by City	-	RS-3	16 WEST ENGLEWOOD	Verified	-	10/2/2016
20-07-401-042-0000	5146 S WOLCOTT AVE	Owned by City	-	RS-3	16 NEW CITY	Unverified	-	-
20-16-300-011-0000	5928 S HALSTED ST	Owned by City	-	B2-2	16 ENGLEWOOD	Verified	-	6/7/2005
20-07-415-025-0000	5202 S ASHLAND AVE	Owned by City	-	C1-2	16 NEW CITY	Unverified	-	-
20-16-300-023-0000	739 W 59TH ST	Owned by City	-	B2-2	16 ENGLEWOOD	Unverified	-	-
20-16-300-021-0000	5965 S HALSTED ST	Owned by City	-	B2-2	16 ENGLEWOOD	Verified	-	5/21/2004
20-17-407-032-0000	5950 S HALSTED ST	Owned by City	-	B2-2	16 ENGLEWOOD	Unverified	-	-
20-16-300-013-0000	5935 S HALSTED ST	Owned by City	-	B2-2	16 ENGLEWOOD	Unverified	-	-
20-17-431-001-0000	6215 S GREEN ST	Owned by City	-	C1-3	16 ENGLEWOOD	Unverified	-	-
20-16-318-092-0000	611 W 61ST PL	Owned by City	-	RS-3	16 ENGLEWOOD	Unverified	-	-
20-17-423-044-0000	6122 S HALSTED ST	Owned by City	-	B2-2	16 ENGLEWOOD	Unverified	-	-
20-17-423-065-0000	807 W 61ST ST	Owned by City	-	B2-2	16 ENGLEWOOD	Unverified	-	-
20-17-423-069-0000	807 W 61ST ST	Owned by City	-	B2-2	16 ENGLEWOOD	Unverified	-	-
20-16-315-090-0000	751 W 61ST ST	Owned by City	-	B2-2	16 ENGLEWOOD	Unverified	-	-
20-17-421-022-0000	6106 S PEORIA ST	Owned by City	-	RS-3	16 ENGLEWOOD	Unverified	-	-
20-16-315-087-0000	751 W 61ST ST	Owned by City	-	B2-2	16 ENGLEWOOD	Unverified	-	-
20-17-323-004-0000	6149 S THROOP ST	Owned by City	Y	RS-3	16 WEST ENGLEWOOD	Partially Verified	-	-
20-17-229-029-0000	924 W 59TH ST	Owned by City	-	B3-1	16 ENGLEWOOD	Verified	-	4/25/2006
20-16-309-034-0000	6032 S WALLACE ST	Owned by City	-	RS-3	16 ENGLEWOOD	Partially Verified	-	-
20-17-129-013-0000	5842 S THROOP ST	Owned by City	-	M1-1	16 WEST ENGLEWOOD	Verified	-	5/13/1999
20-16-318-010-0000	725 W 61ST PL	Owned by City	-	RS-3	16 ENGLEWOOD	Partially Verified	-	-
20-16-318-015-0000	725 W 61ST PL	Owned by City	-	RS-3	16 ENGLEWOOD	Partially Verified	-	-
20-20-303-003-0000	1419 W MARQUETTE RD	Owned by City	-	RS-3	16 WEST ENGLEWOOD	Verified	-	4/27/1993

20-17-329-026-0000	6220 S ADA ST	Owned by City	-	RT-4	16 WEST ENGLEWOOD	Verified	-	11/9/1989	-
20-19-128-022-0000	6657 S HOYNE AVE	Owned by City	-	RS-3	16 WEST ENGLEWOOD	Verified	-	7/31/1992	-
20-17-401-012-0000	5913 S MAY ST	Owned by City	-	B3-1	16 ENGLEWOOD	Verified	-	3/25/1976	-
20-17-304-017-0000	5931 S LOOMIS BLVD	Owned by City	-	RS-3	16 WEST ENGLEWOOD	Verified	-	9/27/1994	-
20-17-128-014-0000	1346 W 59TH ST	Owned by City	-	M1-1	16 WEST ENGLEWOOD	Unverified	-	-	-
20-17-417-034-0000	6146 S ABERDEEN ST	Owned by City	-	RS-3	16 ENGLEWOOD	Unverified	-	-	-
20-17-229-017-0000	5808 S PEORIA ST	Owned by City	-	RS-3	16 ENGLEWOOD	Unverified	-	-	-
20-17-105-024-0000	5524 S THROOP ST	Owned by City	-	RS-3	16 WEST ENGLEWOOD	Unverified	-	-	-
20-17-109-025-0000	5606 S LAFLIN ST	Owned by City	-	RS-3	16 WEST ENGLEWOOD	Unverified	-	-	-
20-17-408-001-0000	6001 S RACINE AVE	Owned by City	-	B1-1	16 ENGLEWOOD	Unverified	-	-	-
20-17-307-037-0000	5942 S RACINE AVE	Owned by City	-	C1-1	16 WEST ENGLEWOOD	Unverified	-	-	-
20-17-130-019-0000	5835 S THROOP ST	Owned by City	-	M1-1	16 WEST ENGLEWOOD	Unverified	-	-	-
20-17-130-034-0000	1238 W 59TH ST	Owned by City	-	M1-1	16 WEST ENGLEWOOD	Verified	-	12/2/1996	-
20-17-110-018-0000	5643 S LAFLIN ST	Owned by City	-	RS-3	16 WEST ENGLEWOOD	Unverified	-	-	-
20-17-331-028-0000	6236 S ELIZABETH ST	Owned by City	-	RS-3	16 WEST ENGLEWOOD	Unverified	-	-	-
20-17-313-006-0000	6047 S ADA ST	Owned by City	-	RS-3	16 WEST ENGLEWOOD	Unverified	-	-	-
20-17-313-011-0000	6059 S ADA ST	Owned by City	-	RS-3	16 WEST ENGLEWOOD	Unverified	-	-	-
20-17-118-020-0000	5751 S LAFLIN ST	Owned by City	-	RS-3	16 WEST ENGLEWOOD	Unverified	-	-	-
20-17-122-003-0000	5709 S THROOP ST	Owned by City	-	RS-3	16 WEST ENGLEWOOD	Unverified	-	-	-
20-17-122-018-0000	5741 S THROOP ST	Owned by City	-	RS-3	16 WEST ENGLEWOOD	Unverified	-	-	-
20-07-421-043-0000	5346 S PAULINA ST	Owned by City	-	RS-3	16 NEW CITY	Unverified	-	-	-
20-07-425-032-0000	5432 S WOLCOTT AVE	Owned by City	-	RS-3	16 NEW CITY	Unverified	-	-	-
20-07-409-015-0000	5235 S WINCHESTER AVE	Owned by City	-	RS-3	16 NEW CITY	Unverified	-	-	-
20-07-412-012-0000	5229 S WOOD ST	Owned by City	-	RS-3	16 NEW CITY	Unverified	-	-	-
20-08-308-003-0000	5204 S ASHLAND AVE	Owned by City	-	C1-2	16 NEW CITY	Unverified	-	-	-
20-17-227-012-0000	5835 S CARPENTER ST	Owned by City	-	RS-3	16 ENGLEWOOD	Unverified	-	-	-
20-17-208-008-0000	5619 S RACINE AVE	Owned by City	-	B3-2	16 ENGLEWOOD	Unverified	-	-	-
20-17-211-033-0000	5626 S MORGAN ST	Owned by City	-	RS-3	16 ENGLEWOOD	Unverified	-	-	-
20-17-217-011-0000	5721 S MAY ST	Owned by City	-	RS-3	16 ENGLEWOOD	Unverified	-	-	-
20-19-404-030-0000	6752 S HERMITAGE AVE	Owned by City	-	RS-3	16 WEST ENGLEWOOD	Unverified	-	-	-
20-20-104-011-0000	6330 S ADA ST	Owned by City	-	RT-4	16 WEST ENGLEWOOD	Unverified	-	-	-
20-20-209-035-0000	6436 S ABERDEEN ST	Owned by City	-	RS-3	16 ENGLEWOOD	Unverified	-	-	-
20-19-406-027-0000	6710 S MARSHFIELD AVE	Owned by City	-	RS-3	16 WEST ENGLEWOOD	Unverified	-	-	-
20-20-217-014-0000	6533 S MAY ST	Owned by City	-	RS-3	16 ENGLEWOOD	Unverified	-	-	-
20-20-317-019-0000	6939 S JUSTINE ST	Owned by City	-	RS-3	16 WEST ENGLEWOOD	Unverified	-	-	-
20-20-113-023-0000	6500 S LAFLIN ST	Owned by City	-	RS-3	16 WEST ENGLEWOOD	Unverified	-	-	-
20-19-105-031-0000	6324 S HOYNE AVE	Owned by City	-	RS-3	16 WEST ENGLEWOOD	Unverified	-	-	-
20-20-224-034-0000	1151 W MARQUETTE RD	Owned by City	-	B3-1	16 ENGLEWOOD	Unverified	-	-	-
20-20-301-026-0000	6753 S JUSTINE ST	Owned by City	-	RS-3	16 WEST ENGLEWOOD	Unverified	-	-	-
20-20-303-023-0000	6747 S BISHOP ST	Owned by City	-	RS-3	16 WEST ENGLEWOOD	Unverified	-	-	-
20-20-202-010-0000	6318 S ABERDEEN ST	Owned by City	-	RS-3	16 ENGLEWOOD	Unverified	-	-	-
20-07-403-014-0000	5123 S HONORE ST	Owned by City	-	RS-3	16 NEW CITY	Unverified	-	-	-
20-16-309-035-0000	6034 S WALLACE ST	Owned by City	-	RS-3	16 ENGLEWOOD	Unverified	-	-	-
20-17-405-041-0000	5946 S PEORIA ST	Owned by City	-	RS-3	16 ENGLEWOOD	Unverified	-	-	-
20-17-407-026-0000	5926 S HALSTED ST	Owned by City	-	B2-2	16 ENGLEWOOD	Unverified	-	-	-
20-17-407-028-0000	5940 S HALSTED ST	Owned by City	-	B2-2	16 ENGLEWOOD	Unverified	-	-	-
20-17-230-015-0000	5800 S ADA ST	Owned by City	-	M1-1	16 WEST ENGLEWOOD	Partially Verified	-	-	-
20-17-423-050-0000	6134 S HALSTED ST	Owned by City	-	B2-2	16 ENGLEWOOD	Unverified	-	-	-
20-17-423-054-0000	806 W 63RD ST	Owned by City	-	PD 1227	16 ENGLEWOOD	Unverified	-	-	-
20-17-407-023-0000	5916 S HALSTED ST	Owned by City	-	B2-2	16 ENGLEWOOD	Unverified	-	-	-
20-17-407-021-0000	5910 S HALSTED ST	Owned by City	-	B2-2	16 ENGLEWOOD	Unverified	-	-	-
20-17-415-007-0000	6031 S GREEN ST	Owned by City	-	RS-3	16 ENGLEWOOD	Unverified	-	-	-
20-16-307-011-0000	729 W 60TH ST	Owned by City	-	RS-3	16 ENGLEWOOD	Unverified	-	-	-
20-17-407-033-0000	5954 S HALSTED ST	Owned by City	-	B2-2	16 ENGLEWOOD	Unverified	-	-	-
20-16-300-017-0000	5945 S HALSTED ST	Owned by City	-	B2-2	16 ENGLEWOOD	Unverified	-	-	-
20-16-300-012-0000	5933 S HALSTED ST	Owned by City	-	B2-2	16 ENGLEWOOD	Verified	-	8/16/2005	-
20-16-321-043-0000	649 W 62ND ST	Owned by City	-	RS-3	16 ENGLEWOOD	Unverified	-	-	-
20-17-423-055-0000	806 W 63RD ST	Owned by City	-	PD 1227	16 ENGLEWOOD	Unverified	-	-	-
20-17-423-045-0000	6124 S HALSTED ST	Owned by City	-	B2-2	16 ENGLEWOOD	Unverified	-	-	-
20-17-423-062-0000	6114 S HALSTED ST	Owned by City	-	B2-2	16 ENGLEWOOD	Unverified	-	-	-
20-16-315-095-0000	6111 S HALSTED ST	Owned by City	-	B2-2	16 ENGLEWOOD	Unverified	-	-	-
20-17-415-030-0000	6048 S HALSTED ST	Owned by City	-	B2-2	16 ENGLEWOOD	Unverified	-	-	-
20-07-322-003-0000	5407 S HOYNE AVE	Owned by City	-	RS-3	16 NEW CITY	Unverified	-	-	-
20-07-404-010-0000	1733 W 51ST ST	Owned by City	-	B3-1	16 NEW CITY	Verified	-	11/21/1998	-
20-17-424-004-0000	6213 S RACINE AVE	Owned by City	-	C1-1	16 ENGLEWOOD	Verified	-	9/23/1997	-
20-17-116-002-0000	5705 S ASHLAND AVE	Owned by City	-	C2-2	16 WEST ENGLEWOOD	Verified	-	10/19/1999	-
20-16-307-004-0000	6023 S HALSTED ST	Owned by City	-	B2-2	16 ENGLEWOOD	Partially Verified	-	-	-
20-17-123-043-0000	5754 S RACINE AVE	Owned by City	-	B1-1	16 WEST ENGLEWOOD	Verified	-	6/26/2002	-
20-20-214-006-0000	6417 S PEORIA ST	Owned by City	-	RT-4	16 ENGLEWOOD	Partially Verified	-	-	-
20-16-321-049-0000	629 W 62ND ST	Owned by City	-	RS-3	16 ENGLEWOOD	Partially Verified	-	-	-
20-16-318-094-0000	6141 S HALSTED ST	Owned by City	-	C1-2	16 ENGLEWOOD	Partially Verified	-	-	-
20-16-318-063-0000	600 W 62ND ST	Owned by City	-	RS-3	16 ENGLEWOOD	Partially Verified	-	-	-
20-07-403-034-0000	5130 S WOOD ST	Owned by City	-	RS-3	16 NEW CITY	Verified	-	2/23/2016	-
20-16-318-013-0000	725 W 61ST PL	Owned by City	-	RS-3	16 ENGLEWOOD	Partially Verified	-	-	-
20-17-421-001-0000	6101 S SANGAMON ST	Owned by City	-	RS-3	16 ENGLEWOOD	Partially Verified	-	-	-
20-17-414-015-0000	6035 S PEORIA ST	Owned by City	-	RS-3	16 ENGLEWOOD	Partially Verified	-	-	-
20-17-324-007-0000	6153 S ELIZABETH ST	Owned by City	-	RS-3	16 WEST ENGLEWOOD	Verified	-	3/12/1982	-
20-17-123-027-0000	5704 S RACINE AVE	Owned by City	-	B1-1	16 WEST ENGLEWOOD	Unverified	-	-	-
20-17-125-011-0000	5843 S JUSTINE ST	Owned by City	-	M1-1	16 WEST ENGLEWOOD	Unverified	-	-	-
20-17-128-013-0000	1348 W 59TH ST	Owned by City	-	M1-1	16 WEST ENGLEWOOD	Unverified	-	-	-
20-17-418-013-0000	6121 S ABERDEEN ST	Owned by City	-	RS-3	16 ENGLEWOOD	Unverified	-	-	-
20-17-418-021-0000	6143 S ABERDEEN ST	Owned by City	-	RS-3	16 ENGLEWOOD	Unverified	-	-	-
20-17-102-036-0000	1457 W GARFIELD BLVD	Owned by City	-	RT-4	16 WEST ENGLEWOOD	Unverified	-	-	-
20-17-321-048-0000	6152 S THROOP ST	Owned by City	-	RS-3	16 WEST ENGLEWOOD	Unverified	-	-	-
20-17-109-015-0000	5639 S JUSTINE ST	Owned by City	-	RS-3	16 WEST ENGLEWOOD	Unverified	-	-	-
20-17-307-035-0000	5938 S RACINE AVE	Owned by City	-	C1-1	16 WEST ENGLEWOOD	Unverified	-	-	-
20-17-114-001-0000	5601 S THROOP ST	Owned by City	-	RS-3	16 WEST ENGLEWOOD	Unverified	-	-	-
20-17-426-004-0000	6209 S ABERDEEN ST	Owned by City	-	RS-3	16 ENGLEWOOD	Unverified	-	-	-
20-18-400-027-0000	5914 S WINCHESTER AVE	Owned by City	-	RS-3	16 WEST ENGLEWOOD	Unverified	-	-	-
20-17-116-012-0000	5737 S ASHLAND AVE	Owned by City	-	PD 1142	16 WEST ENGLEWOOD	Unverified	-	-	-
20-17-400-027-0000	5955 S RACINE AVE	Owned by City	-	RS-3	16 ENGLEWOOD	Unverified	-	-	-
20-17-401-007-0000	1111 W 59TH ST	Owned by City	-	B3-1	16 ENGLEWOOD	Unverified	-	-	-
20-07-425-011-0000	5429 S WINCHESTER AVE	Owned by City	-	RS-3	16 NEW CITY	Unverified	-	-	-
20-17-209-014-0000	5633 S MAY ST	Owned by City	-	RS-3	16 ENGLEWOOD	Unverified	-	-	-
20-07-401-039-0000	5140 S WOLCOTT AVE	Owned by City	-	RS-3	16 NEW CITY	Verified	-	9/21/2017	-
20-19-316-029-0000	2038 W 68TH PL	Owned by City	-	RS-2	16 WEST ENGLEWOOD	Unverified	-	-	-
20-19-401-018-0000	6735 S WINCHESTER AVE	Owned by City	-	RS-3	16 WEST ENGLEWOOD	Unverified	-	-	-
20-20-308-019-0000	6810 S JUSTINE ST	Owned by City	-	RS-3	16 WEST ENGLEWOOD	Unverified	-	-	-
20-20-107-001-0000	1225 W 63RD ST	Owned by City	-	C1-2	16 WEST ENGLEWOOD	Unverified	-	-	-
20-20-316-040-0000	6950 S JUSTINE ST	Owned by City	-	RS-3	16 WEST ENGLEWOOD	Unverified	-	-	-
20-20-317-018-0000	6937 S JUSTINE ST	Owned by City	-	RS-3	16 WEST ENGLEWOOD	Unverified	-	-	-

20-19-106-025-0000	6351 S HOYNE AVE	Owned by City	-	RS-3	16 WEST ENGLEWOOD	Unverified	-	-
20-20-225-038-0000	1122 W MARQUETTE RD	Owned by City	-	RS-3	16 ENGLEWOOD	Unverified	-	-
20-20-101-003-0000	1515 W 63RD ST	Owned by City	-	B3-2	16 WEST ENGLEWOOD	Unverified	-	-
20-17-221-025-0000	5716 S PEORIA ST	Owned by City	-	RS-3	16 ENGLEWOOD	Partially Verified	-	-
20-07-303-012-0000	2029 W 51ST ST	Owned by City	-	B3-1	16 NEW CITY	Verified	-	4/20/1995
20-07-323-003-0000	5407 S SEELEY AVE	Owned by City	-	RS-3	16 NEW CITY	Unverified	-	-
20-16-318-008-0000	725 W 61ST PL	Owned by City	-	RS-3	16 ENGLEWOOD	Unverified	-	-
20-07-416-022-0000	5355 S DAMEN AVE	Owned by City	-	RS-3	16 NEW CITY	Unverified	-	-
20-16-300-009-0000	5919 S HALSTED ST	Owned by City	-	B2-2	16 ENGLEWOOD	Unverified	-	-
20-17-404-003-0000	949 W 59TH ST	Owned by City	-	B3-1	16 ENGLEWOOD	Unverified	-	-
20-17-404-007-0000	941 W 59TH ST	Owned by City	-	B3-1	16 ENGLEWOOD	Unverified	-	-
20-16-307-026-0000	718 W 60TH PL	Owned by City	-	RS-3	16 ENGLEWOOD	Unverified	-	-
20-17-414-002-0000	6003 S PEORIA ST	Owned by City	-	RS-3	16 ENGLEWOOD	Unverified	-	-
20-20-214-008-0000	6423 S PEORIA ST	Owned by City	-	RT-4	16 ENGLEWOOD	Unverified	-	-
20-20-204-030-0000	6332 S SANGAMON ST	Owned by City	-	RT-4	16 ENGLEWOOD	Unverified	-	-
20-16-321-090-0000	610 W ENGLEWOOD AVE	Owned by City	-	RS-3	16 ENGLEWOOD	Unverified	-	-
20-16-318-076-0000	618 W 62ND ST	Owned by City	-	RS-3	16 ENGLEWOOD	Unverified	-	-
20-16-318-027-0000	715 W 61ST PL	Owned by City	-	RS-3	16 ENGLEWOOD	Verified	-	5/27/1975
20-16-315-103-0000	6119 S HALSTED ST	Owned by City	-	B2-2	16 ENGLEWOOD	Unverified	-	-
20-16-315-099-0000	751 W 61ST ST	Owned by City	-	B2-2	16 ENGLEWOOD	Unverified	-	-
20-16-315-068-0000	622 W 61ST PL	Owned by City	-	RS-3	16 ENGLEWOOD	Unverified	-	-
20-16-308-002-0000	6035 S HALSTED ST	Owned by City	-	B2-2	16 ENGLEWOOD	Unverified	-	-
20-16-309-030-0000	638 W 61ST ST	Owned by City	-	RS-3	16 ENGLEWOOD	Unverified	-	-
20-07-303-037-0000	2020 W 51ST PL	Owned by City	-	RS-3	16 NEW CITY	Unverified	-	-
20-07-306-020-0000	5134 S DAMEN AVE	Owned by City	-	B3-1	16 NEW CITY	Verified	-	7/29/1997
20-17-414-010-0000	6023 S PEORIA ST	Owned by City	-	RS-3	16 ENGLEWOOD	Partially Verified	-	-
20-17-303-031-0000	5952 S LOOMIS BLVD	Owned by City	-	RS-3	16 WEST ENGLEWOOD	Verified	-	9/5/2006
20-16-321-054-0000	615 W 62ND ST	Owned by City	-	RS-3	16 ENGLEWOOD	Partially Verified	-	-
20-16-318-083-0000	6125 S HALSTED ST	Owned by City	-	B2-2	16 ENGLEWOOD	Partially Verified	-	-
20-17-423-053-0000	806 W 63RD ST	Owned by City	-	PD 1227	16 ENGLEWOOD	Partially Verified	-	-
20-16-318-019-0000	725 W 61ST PL	Owned by City	-	RS-3	16 ENGLEWOOD	Partially Verified	-	-
20-16-315-005-0000	641 W 61ST ST	Owned by City	-	RS-3	16 ENGLEWOOD	Partially Verified	-	-
20-16-315-040-0000	601 W 61ST ST	Owned by City	-	RS-3	16 ENGLEWOOD	Partially Verified	-	-
20-17-415-038-0000	6056 S HALSTED ST	Owned by City	-	B2-2	16 ENGLEWOOD	Verified	-	2/17/1970
20-18-300-005-0000	5927 S WESTERN AVE	Owned by City	-	M2-2	16 CHICAGO LAWN	Verified	-	5/28/1998
20-17-203-024-0000	5526 S MORGAN ST	Owned by City	-	RS-3	16 ENGLEWOOD	Verified	-	1/31/2013
20-17-424-038-0000	1138 W 63RD ST	Owned by City	-	C1-2	16 ENGLEWOOD	Verified	-	6/2/2000
20-07-302-024-0000	2148 W 51ST PL	Owned by City	-	RS-3	16 NEW CITY	Unverified	-	-
20-17-128-007-0000	5845 S LOOMIS BLVD	Owned by City	-	M1-1	16 WEST ENGLEWOOD	Unverified	-	-
20-17-326-020-0000	6206 S LAFLIN ST	Owned by City	-	RS-3	16 WEST ENGLEWOOD	Unverified	-	-
20-17-326-039-0000	1500 W 63RD ST	Owned by City	-	B3-2	16 WEST ENGLEWOOD	Unverified	-	-
20-17-200-023-0000	5520 S MAY ST	Owned by City	-	RS-3	16 ENGLEWOOD	Unverified	-	-
20-17-332-031-0000	1218 W 63RD ST	Owned by City	-	C1-2	16 WEST ENGLEWOOD	Unverified	-	-
20-17-400-004-0000	1149 W 59TH ST	Owned by City	-	B3-1	16 ENGLEWOOD	Unverified	-	-
20-18-400-028-0000	5916 S WINCHESTER AVE	Owned by City	-	RS-3	16 WEST ENGLEWOOD	Unverified	-	-
20-17-116-004-0000	5715 S ASHLAND AVE	Owned by City	-	PD 1142	16 WEST ENGLEWOOD	Unverified	-	-
20-17-116-010-0000	5733 S ASHLAND AVE	Owned by City	-	PD 1142	16 WEST ENGLEWOOD	Unverified	-	-
20-17-313-010-0000	6057 S ADA ST	Owned by City	-	RS-3	16 WEST ENGLEWOOD	Unverified	-	-
20-17-315-042-0000	6054 S RACINE AVE	Owned by City	-	B1-1	16 WEST ENGLEWOOD	Unverified	-	-
20-18-214-017-0000	5643 S PAULINA ST	Owned by City	-	RS-3	16 WEST ENGLEWOOD	Unverified	-	-
20-17-401-003-0000	1119 W 59TH ST	Owned by City	-	B3-1	16 ENGLEWOOD	Unverified	-	-
20-17-402-027-0000	5957 S ABERDEEN ST	Owned by City	-	RS-3	16 ENGLEWOOD	Unverified	-	-
20-17-403-006-0000	1007 W 59TH ST	Owned by City	-	B3-1	16 ENGLEWOOD	Unverified	-	-
20-17-116-026-0000	5716 S JUSTINE ST	Owned by City	-	RS-3	16 WEST ENGLEWOOD	Unverified	-	-
20-07-419-002-0000	5303 S HONORE ST	Owned by City	-	RS-3	16 NEW CITY	Unverified	-	-
20-08-308-004-0000	5207 S ASHLAND AVE	Owned by City	-	C1-2	16 NEW CITY	Unverified	-	-
20-17-208-001-0000	5601 S RACINE AVE	Owned by City	-	B3-2	16 ENGLEWOOD	Unverified	-	-
20-17-208-022-0000	5653 S RACINE AVE	Owned by City	-	RS-3	16 ENGLEWOOD	Unverified	-	-
20-17-211-034-0000	5628 S MORGAN ST	Owned by City	-	RS-3	16 ENGLEWOOD	Unverified	-	-
20-17-213-015-0000	5645 S SANGAMON ST	Owned by City	-	RS-3	16 ENGLEWOOD	Unverified	-	-
20-08-301-007-0000	1511 W 51ST ST	Owned by City	-	B3-2	16 NEW CITY	Unverified	-	-
20-19-313-007-0000	6815 S BELL AVE	Owned by City	-	M1-1	16 CHICAGO LAWN	Unverified	-	-
20-19-316-015-0000	2021 W 68TH ST	Owned by City	-	RS-2	16 WEST ENGLEWOOD	Unverified	-	-
20-19-400-032-0000	6724 S WINCHESTER AVE	Owned by City	-	RS-3	16 WEST ENGLEWOOD	Unverified	-	-
20-19-400-034-0000	6730 S WINCHESTER AVE	Owned by City	-	RS-3	16 WEST ENGLEWOOD	Unverified	-	-
20-19-401-006-0000	1909 W MARQUETTE RD	Owned by City	-	RS-3	16 WEST ENGLEWOOD	Unverified	-	-
20-19-401-047-0000	1913 W MARQUETTE RD	Owned by City	-	RS-3	16 WEST ENGLEWOOD	Unverified	-	-
20-20-401-029-0000	6715 S ABERDEEN ST	Owned by City	-	RS-3	16 ENGLEWOOD	Unverified	-	-
20-20-102-013-0000	6321 S LAFLIN ST	Owned by City	-	RS-3	16 WEST ENGLEWOOD	Unverified	-	-
20-20-105-001-0000	1323 W 63RD ST	Owned by City	-	C1-2	16 WEST ENGLEWOOD	Unverified	-	-
20-20-105-004-0000	1315 W 63RD ST	Owned by City	-	C1-2	16 WEST ENGLEWOOD	Unverified	-	-
20-20-105-030-0000	1301 W 63RD ST	Owned by City	-	C1-2	16 WEST ENGLEWOOD	Unverified	-	-
20-20-211-001-0000	6401 S CARPENTER ST	Owned by City	-	RS-3	16 ENGLEWOOD	Unverified	-	-
20-20-217-016-0000	6537 S MAY ST	Owned by City	-	RS-3	16 ENGLEWOOD	Unverified	-	-
20-20-116-001-0000	6601 S ASHLAND AVE	Owned by City	-	B3-2	16 WEST ENGLEWOOD	Unverified	-	-
20-20-116-006-0000	6627 S ASHLAND AVE	Owned by City	-	B3-2	16 WEST ENGLEWOOD	Unverified	-	-
20-19-112-029-0000	6416 S HOYNE AVE	Owned by City	-	RS-3	16 WEST ENGLEWOOD	Unverified	-	-
20-20-302-033-0000	6726 S BISHOP ST	Owned by City	-	RS-3	16 WEST ENGLEWOOD	Unverified	-	-
20-20-202-003-0000	1053 W 63RD ST	Owned by City	-	C1-2	16 ENGLEWOOD	Unverified	-	-
20-17-112-028-0000	5610 S ADA ST	Owned by City	-	RS-3	16 WEST ENGLEWOOD	Verified	-	9/30/2015
20-07-408-010-0000	5223 S DAMEN AVE	Owned by City	-	RS-3	16 NEW CITY	Unverified	-	-
20-17-406-035-0000	5930 S GREEN ST	Owned by City	-	RS-3	16 ENGLEWOOD	Unverified	-	-
20-16-308-033-0000	6044 S UNION AVE	Owned by City	-	RS-3	16 ENGLEWOOD	Unverified	-	-
20-07-415-037-0000	5238 S ASHLAND AVE	Owned by City	-	C1-2	16 NEW CITY	Unverified	-	-
20-07-416-014-0000	5337 S DAMEN AVE	Owned by City	-	RS-3	16 NEW CITY	Unverified	-	-
20-07-416-032-0000	5326 S WINCHESTER AVE	Owned by City	-	RS-3	16 NEW CITY	Unverified	-	-
20-07-406-015-0000	5137 S PAULINA ST	Owned by City	-	RS-3	16 NEW CITY	Unverified	-	-
20-17-424-039-0000	1134 W 63RD ST	Owned by City	-	C1-2	16 ENGLEWOOD	Verified	-	9/27/1991
20-17-415-035-0000	6039 S GREEN ST	Owned by City	-	RS-3	16 ENGLEWOOD	Unverified	-	-
20-17-407-024-0000	5918 S HALSTED ST	Owned by City	-	B2-2	16 ENGLEWOOD	Unverified	-	-
20-17-423-071-0000	807 W 61ST ST	Owned by City	-	B2-2	16 ENGLEWOOD	Unverified	-	-
20-17-410-008-0000	6027 S ABERDEEN ST	Owned by City	-	RS-3	16 ENGLEWOOD	Partially Verified	-	-
20-17-431-004-0000	6221 S GREEN ST	Owned by City	-	C1-3	16 ENGLEWOOD	Unverified	-	-
20-17-406-005-0000	5911 S PEORIA ST	Owned by City	-	RS-3	16 ENGLEWOOD	Unverified	-	-
20-16-307-025-0000	722 W 60TH PL	Owned by City	-	RS-3	16 ENGLEWOOD	Unverified	-	-
20-16-300-040-0000	740 W 60TH ST	Owned by City	-	B2-2	16 ENGLEWOOD	Unverified	-	-
20-16-300-014-0000	5937 S HALSTED ST	Owned by City	-	B2-2	16 ENGLEWOOD	Unverified	-	-
20-17-405-035-0000	5930 S PEORIA ST	Owned by City	-	RS-3	16 ENGLEWOOD	Unverified	-	-
20-19-406-014-0000	6727 S PAULINA ST	Owned by City	-	RS-3	16 WEST ENGLEWOOD	Unverified	-	-
20-16-321-047-0000	633 W 62ND ST	Owned by City	-	RS-3	16 ENGLEWOOD	Unverified	-	-
20-17-420-045-0000	6156 S SANGAMON ST	Owned by City	-	RS-3	16 ENGLEWOOD	Unverified	-	-

20-17-423-043-0000	6120 S HALSTED ST	Owned by City	-	B2-2	16 ENGLEWOOD	Unverified	-	-
20-17-423-042-0000	6118 S HALSTED ST	Owned by City	-	B2-2	16 ENGLEWOOD	Unverified	-	-
20-16-315-102-0000	6117 S HALSTED ST	Owned by City	-	B2-2	16 ENGLEWOOD	Unverified	-	-
20-16-315-089-0000	751 W 61ST ST	Owned by City	-	B2-2	16 ENGLEWOOD	Unverified	-	-
20-07-308-038-0000	2019 W 52ND ST	Owned by City	-	RS-3	16 NEW CITY	Unverified	-	-
20-17-218-038-0000	5736 S CARPENTER ST	Owned by City	-	RS-3	16 ENGLEWOOD	Verified	8/17/1992	-
20-17-408-011-0000	6029 S RACINE AVE	Owned by City	-	B1-1	16 ENGLEWOOD	Verified	5/19/2006	-
20-17-430-005-0000	6204 S GREEN ST	Owned by City	Y	C1-3	16 ENGLEWOOD	Unverified	-	-
20-16-318-012-0000	725 W 61ST PL	Owned by City	-	RS-3	16 ENGLEWOOD	Partially Verified	-	-
20-16-318-021-0000	725 W 61ST PL	Owned by City	-	RS-3	16 ENGLEWOOD	Partially Verified	-	-
20-16-308-001-0000	6031 S HALSTED ST	Owned by City	-	B2-2	16 ENGLEWOOD	Partially Verified	-	-
20-16-300-007-0000	5915 S HALSTED ST	Owned by City	-	B2-2	16 ENGLEWOOD	Partially Verified	-	-
20-17-116-035-0000	5738 S JUSTINE ST	Owned by City	-	RS-3	16 WEST ENGLEWOOD	Verified	3/17/1988	-
20-20-408-009-0000	6821 S RACINE AVE	Owned by City	-	RS-3	16 ENGLEWOOD	Verified	10/22/1979	-
20-17-128-006-0000	5831 S LOOMIS BLVD	Owned by City	-	M1-1	16 WEST ENGLEWOOD	Unverified	-	-
20-17-128-012-0000	1350 W 59TH ST	Owned by City	-	M1-1	16 WEST ENGLEWOOD	Unverified	-	-
20-17-229-006-0000	5819 S SANGAMON ST	Owned by City	-	RS-3	16 ENGLEWOOD	Unverified	-	-
20-17-231-006-0000	5841 S GREEN ST	Owned by City	-	M1-1	16 ENGLEWOOD	Unverified	-	-
20-18-222-001-0000	5701 S PAULINA ST	Owned by City	-	RS-3	16 WEST ENGLEWOOD	Unverified	-	-
20-17-304-023-0000	5947 S LOOMIS BLVD	Owned by City	-	RS-3	16 WEST ENGLEWOOD	Unverified	-	-
20-17-321-034-0000	6120 S THROOP ST	Owned by City	-	RS-3	16 WEST ENGLEWOOD	Unverified	-	-
20-17-108-020-0000	5651 S ASHLAND AVE	Owned by City	-	B3-2	16 WEST ENGLEWOOD	Unverified	-	-
20-17-305-005-0000	1315 W 59TH ST	Owned by City	-	C1-1	16 WEST ENGLEWOOD	Unverified	-	-
20-17-307-038-0000	5944 S RACINE AVE	Owned by City	-	C1-1	16 WEST ENGLEWOOD	Unverified	-	-
20-17-311-006-0000	6002 S BISHOP ST	Owned by City	-	RS-3	16 WEST ENGLEWOOD	Unverified	-	-
20-17-426-001-0000	6201 S ABERDEEN ST	Owned by City	-	RS-3	16 ENGLEWOOD	Unverified	-	-
20-17-426-015-0000	6239 S ABERDEEN ST	Owned by City	-	RS-3	16 ENGLEWOOD	Unverified	-	-
20-17-330-003-0000	6205 S ADA ST	Owned by City	-	RT-4	16 WEST ENGLEWOOD	Unverified	-	-
20-17-115-043-0000	5648 S RACINE AVE	Owned by City	-	B1-1	16 WEST ENGLEWOOD	Unverified	-	-
20-17-401-010-0000	1105 W 59TH ST	Owned by City	-	B3-1	16 ENGLEWOOD	Unverified	-	-
20-07-418-005-0000	5313 S WOLCOTT AVE	Owned by City	-	RS-3	16 NEW CITY	Unverified	-	-
20-07-410-033-0000	5228 S HONORE ST	Owned by City	-	RS-3	16 NEW CITY	Unverified	-	-
20-17-212-007-0000	5619 S MORGAN ST	Owned by City	-	RS-3	16 ENGLEWOOD	Unverified	-	-
20-20-102-039-0000	6344 S BISHOP ST	Owned by City	-	RS-3	16 WEST ENGLEWOOD	Unverified	-	-
20-20-105-003-0000	1319 W 63RD ST	Owned by City	-	C1-2	16 WEST ENGLEWOOD	Unverified	-	-
20-20-210-018-0000	6453 S ABERDEEN ST	Owned by City	-	RS-3	16 ENGLEWOOD	Unverified	-	-
20-20-211-024-0000	6400 S MORGAN ST	Owned by City	-	RS-3	16 ENGLEWOOD	Unverified	-	-
20-20-107-003-0000	1221 W 63RD ST	Owned by City	-	C1-2	16 WEST ENGLEWOOD	Unverified	-	-
20-20-114-028-0000	6510 S BISHOP ST	Owned by City	-	RS-3	16 WEST ENGLEWOOD	Unverified	-	-
20-20-116-002-0000	6609 S ASHLAND AVE	Owned by City	-	B3-2	16 WEST ENGLEWOOD	Unverified	-	-
20-19-106-023-0000	6345 S HOYNE AVE	Owned by City	-	RS-3	16 WEST ENGLEWOOD	Unverified	-	-
20-20-301-024-0000	6747 S JUSTINE ST	Owned by City	-	RS-3	16 WEST ENGLEWOOD	Unverified	-	-
20-20-302-015-0000	6725 S LAFLIN ST	Owned by City	-	RS-3	16 WEST ENGLEWOOD	Unverified	-	-
20-20-101-031-0000	6324 S LAFLIN ST	Owned by City	-	RS-3	16 WEST ENGLEWOOD	Unverified	-	-
20-07-402-007-0000	1841 W 51ST ST	Owned by City	-	B3-1	16 NEW CITY	Unverified	-	-
20-07-415-024-0000	5200 S ASHLAND AVE	Owned by City	-	C1-2	16 NEW CITY	Unverified	-	-
20-07-405-008-0000	5125 S HERMITAGE AVE	Owned by City	-	RS-3	16 NEW CITY	Unverified	-	-
20-17-423-064-0000	807 W 61ST ST	Owned by City	-	B2-2	16 ENGLEWOOD	Unverified	-	-
20-17-431-005-0000	6223 S GREEN ST	Owned by City	-	C1-3	16 ENGLEWOOD	Unverified	-	-
20-17-431-003-0000	6219 S GREEN ST	Owned by City	-	C1-3	16 ENGLEWOOD	Unverified	-	-
20-17-406-051-0000	853 W 59TH ST	Owned by City	-	C1-1	16 ENGLEWOOD	Verified	1/27/2000	-
20-16-300-003-0000	5905 S HALSTED ST	Owned by City	-	B2-2	16 ENGLEWOOD	Unverified	-	-
20-16-307-003-0000	6015 S HALSTED ST	Owned by City	-	B2-2	16 ENGLEWOOD	Unverified	-	-
20-17-412-006-0000	6013 S MORGAN ST	Owned by City	-	RS-3	16 ENGLEWOOD	Unverified	-	-
20-17-404-021-0000	5947 S MORGAN ST	Owned by City	-	RS-3	16 ENGLEWOOD	Unverified	-	-
20-16-300-039-0000	740 W 60TH ST	Owned by City	-	B2-2	16 ENGLEWOOD	Verified	12/11/1986	-
20-16-300-019-0000	5951 S HALSTED ST	Owned by City	-	B2-2	16 ENGLEWOOD	Unverified	-	-
20-16-300-015-0000	5941 S HALSTED ST	Owned by City	-	B2-2	16 ENGLEWOOD	Unverified	-	-
20-17-421-043-0000	6122 S PEORIA ST	Owned by City	-	PD 74	16 ENGLEWOOD	Unverified	-	-
20-16-315-106-0000	6125 S HALSTED ST	Owned by City	-	B2-2	16 ENGLEWOOD	Unverified	-	-
20-16-315-100-0000	751 W 61ST ST	Owned by City	-	B2-2	16 ENGLEWOOD	Unverified	-	-
20-16-315-088-0000	751 W 61ST ST	Owned by City	-	B2-2	16 ENGLEWOOD	Unverified	-	-
20-16-315-092-0000	751 W 61ST ST	Owned by City	-	B2-2	16 ENGLEWOOD	Unverified	-	-
20-17-423-074-0000	807 W 61ST ST	Owned by City	-	B2-2	16 ENGLEWOOD	Unverified	-	-
20-16-315-091-0000	751 W 61ST ST	Owned by City	-	B2-2	16 ENGLEWOOD	Unverified	-	-
20-17-101-014-0000	5531 S JUSTINE ST	Owned by City	-	RS-3	16 WEST ENGLEWOOD	Verified	10/3/1995	-
20-17-423-056-0000	806 W 63RD ST	Owned by City	-	PD 1227	16 ENGLEWOOD	Verified	1/30/2008	-
20-17-423-068-0000	807 W 61ST ST	Owned by City	-	B2-2	16 ENGLEWOOD	Partially Verified	1/18/2005	-
20-17-401-011-0000	1101 W 59TH ST	Owned by City	-	B3-1	16 ENGLEWOOD	Verified	2/13/2002	-
20-17-414-011-0000	6023 S PEORIA ST	Owned by City	-	RS-3	16 ENGLEWOOD	Partially Verified	-	-
20-17-414-004-0000	6009 S PEORIA ST	Owned by City	-	RS-3	16 ENGLEWOOD	Partially Verified	-	-
20-17-405-046-0000	5958 S PEORIA ST	Owned by City	-	RS-3	16 ENGLEWOOD	Partially Verified	-	-
20-17-406-046-0000	5950 S GREEN ST	Owned by City	-	RS-3	16 ENGLEWOOD	Partially Verified	-	-
20-16-300-041-0000	736 W 60TH ST	Owned by City	-	B2-2	16 ENGLEWOOD	Partially Verified	-	-
20-17-423-012-0000	6135 S GREEN ST	Owned by City	-	C1-2	16 ENGLEWOOD	Partially Verified	-	-
20-16-318-009-0000	725 W 61ST PL	Owned by City	-	RS-3	16 ENGLEWOOD	Partially Verified	-	-
20-16-318-014-0000	725 W 61ST PL	Owned by City	-	RS-3	16 ENGLEWOOD	Partially Verified	-	-
20-16-318-017-0000	725 W 61ST PL	Owned by City	-	RS-3	16 ENGLEWOOD	Partially Verified	-	-
20-17-423-052-0000	806 W 63RD ST	Owned by City	-	PD 1227	16 ENGLEWOOD	Partially Verified	-	-
20-16-318-018-0000	725 W 61ST PL	Owned by City	-	RS-3	16 ENGLEWOOD	Partially Verified	-	-
20-17-423-047-0000	6128 S HALSTED ST	Owned by City	-	B2-2	16 ENGLEWOOD	Partially Verified	-	-
20-16-315-067-0000	626 W 61ST PL	Owned by City	-	RS-3	16 ENGLEWOOD	Partially Verified	-	-
20-07-305-011-0000	5160 S HOYNE AVE	Owned by City	-	RS-3	16 NEW CITY	Verified	7/25/2007	-
20-16-309-029-0000	640 W 61ST ST	Owned by City	-	RS-3	16 ENGLEWOOD	Partially Verified	-	-
20-17-101-017-0000	5537 S JUSTINE ST	Owned by City	-	RS-3	16 WEST ENGLEWOOD	Verified	3/2/2006	-
20-17-417-036-0000	6150 S ABERDEEN ST	Owned by City	-	RS-3	16 ENGLEWOOD	Verified	7/23/1980	-
20-18-215-029-0000	5618 S ASHLAND AVE	Owned by City	-	B3-2	16 WEST ENGLEWOOD	Unverified	-	-
20-17-128-009-0000	5944 S ADA ST	Owned by City	-	RS-3	16 WEST ENGLEWOOD	Unverified	-	-
20-17-230-030-0000	840 W 59TH ST	Owned by City	-	C1-1	16 ENGLEWOOD	Unverified	-	-
20-17-417-039-0000	6158 S ABERDEEN ST	Owned by City	-	RS-3	16 ENGLEWOOD	Unverified	-	-
20-17-305-002-0000	1321 W 59TH ST	Owned by City	-	C1-1	16 WEST ENGLEWOOD	Unverified	-	-
20-17-100-004-0000	5517 S ASHLAND AVE	Owned by City	-	B3-2	16 WEST ENGLEWOOD	Unverified	-	-
20-17-325-022-0000	6216 S JUSTINE ST	Owned by City	-	RS-3	16 WEST ENGLEWOOD	Unverified	-	-
20-17-305-004-0000	1317 W 59TH ST	Owned by City	-	C1-1	16 WEST ENGLEWOOD	Unverified	-	-
20-17-305-022-0000	5941 S ADA ST	Owned by City	-	RS-3	16 WEST ENGLEWOOD	Unverified	-	-
20-17-426-013-0000	6235 S ABERDEEN ST	Owned by City	-	RS-3	16 ENGLEWOOD	Unverified	-	-
20-17-116-005-0000	5717 S ASHLAND AVE	Owned by City	-	PD 1142	16 WEST ENGLEWOOD	Unverified	-	-
20-17-116-006-0000	5719 S ASHLAND AVE	Owned by City	-	PD 1142	16 WEST ENGLEWOOD	Unverified	-	-
20-17-401-002-0000	1121 W 59TH ST	Owned by City	-	B3-1	16 ENGLEWOOD	Unverified	-	-
20-17-403-007-0000	1005 W 59TH ST	Owned by City	-	B3-1	16 ENGLEWOOD	Unverified	-	-
20-07-409-016-0000	5239 S WINCHESTER AVE	Owned by City	-	RS-3	16 NEW CITY	Unverified	-	-

20-07-410-035-0000	5232 S HONORE ST	Owned by City	-	RS-3	16 NEW CITY	Unverified	-	-
20-19-112-040-0000	6442 S HOYNE AVE	Owned by City	-	RS-3	16 WEST ENGLEWOOD	Verified	-	8/31/2017
20-07-303-036-0000	5124 S DAMEN AVE	Owned by City	-	B3-1	16 NEW CITY	Verified	-	6/14/2004
20-08-308-005-0000	5209 S ASHLAND AVE	Owned by City	-	C1-2	16 NEW CITY	Unverified	-	-
20-17-226-039-0000	1038 W 59TH ST	Owned by City	-	B3-1	16 ENGLEWOOD	Unverified	-	-
19-13-225-035-0000	2512 W 59TH ST	Owned by City	-	B3-2	16 GAGE PARK	Verified	-	6/24/2008
20-17-212-017-0000	5645 S MORGAN ST	Owned by City	-	RS-3	16 ENGLEWOOD	Unverified	-	-
20-08-301-010-0000	1503 W 51ST ST	Owned by City	-	B3-2	16 NEW CITY	Unverified	-	-
20-19-313-016-0000	2216 W 69TH ST	Owned by City	-	M1-1	16 CHICAGO LAWN	Unverified	-	-
20-19-404-025-0000	6740 S HERMITAGE AVE	Owned by City	-	RS-3	16 WEST ENGLEWOOD	Unverified	-	-
20-20-400-008-0000	6717 S RACINE AVE	Owned by City	-	RS-3	16 ENGLEWOOD	Unverified	-	-
20-20-105-002-0000	1321 W 63RD ST	Owned by City	-	C1-2	16 WEST ENGLEWOOD	Unverified	-	-
20-20-308-034-0000	1552 W 69TH ST	Owned by City	-	B3-1	16 WEST ENGLEWOOD	Unverified	-	-
20-20-309-013-0000	6831 S JUSTINE ST	Owned by City	-	RS-3	16 WEST ENGLEWOOD	Unverified	-	-
20-20-108-013-0000	6435 S ASHLAND AVE	Owned by City	-	C1-2	16 WEST ENGLEWOOD	Unverified	-	-
20-20-409-032-0000	6826 S ABERDEEN ST	Owned by City	-	RS-3	16 ENGLEWOOD	Unverified	-	-
20-20-410-039-0000	1040 W 69TH ST	Owned by City	-	RS-3	16 ENGLEWOOD	Unverified	-	-
20-20-113-024-0000	6502 S LAFLIN ST	Owned by City	-	RS-3	16 WEST ENGLEWOOD	Unverified	-	-
20-19-112-026-0000	6408 S HOYNE AVE	Owned by City	-	RS-3	16 WEST ENGLEWOOD	Unverified	-	-
20-17-407-020-0000	5900 S HALSTED ST	Owned by City	-	B2-2	16 ENGLEWOOD	Unverified	-	-
20-17-407-027-0000	5938 S HALSTED ST	Owned by City	-	B2-2	16 ENGLEWOOD	Verified	-	9/27/1990
20-17-423-072-0000	807 W 61ST ST	Owned by City	-	B2-2	16 ENGLEWOOD	Unverified	-	-
20-16-300-030-0000	5924 S EMERALD AVE	Owned by City	-	RS-3	16 ENGLEWOOD	Unverified	-	-
20-16-300-002-0000	5903 S HALSTED ST	Owned by City	-	B2-2	16 ENGLEWOOD	Unverified	-	-
20-16-300-001-0000	5901 S HALSTED ST	Owned by City	-	B2-2	16 ENGLEWOOD	Verified	-	5/2/2005
20-16-300-005-0000	5911 S HALSTED ST	Owned by City	-	B2-2	16 ENGLEWOOD	Unverified	-	-
20-17-404-022-0000	5951 S MORGAN ST	Owned by City	-	RS-3	16 ENGLEWOOD	Unverified	-	-
20-17-407-030-0000	5944 S HALSTED ST	Owned by City	-	B2-2	16 ENGLEWOOD	Unverified	-	-
20-16-300-010-0000	5925 S HALSTED ST	Owned by City	-	B2-2	16 ENGLEWOOD	Verified	-	6/7/2005
20-20-214-024-0000	6428 S GREEN ST	Owned by City	-	RT-4	16 ENGLEWOOD	Unverified	-	-
20-16-318-085-0000	6125 S HALSTED ST	Owned by City	-	B2-2	16 ENGLEWOOD	Unverified	-	-
20-17-421-044-0000	6122 S PEORIA ST	Owned by City	-	PD 74	16 ENGLEWOOD	Unverified	-	-
20-17-423-041-0000	6151 S HALSTED ST	Owned by City	-	PD 560	16 ENGLEWOOD	Unverified	-	-
20-16-315-096-0000	6113 S HALSTED ST	Owned by City	-	B2-2	16 ENGLEWOOD	Unverified	-	-
20-17-423-070-0000	807 W 61ST ST	Owned by City	-	B2-2	16 ENGLEWOOD	Unverified	-	-
20-17-423-075-0000	807 W 61ST ST	Owned by City	-	B2-2	16 ENGLEWOOD	Unverified	-	-
20-16-315-034-0000	627 W 61ST ST	Owned by City	-	RS-3	16 ENGLEWOOD	Unverified	-	-
20-16-309-024-0000	656 W 61ST ST	Owned by City	-	RS-3	16 ENGLEWOOD	Unverified	-	-
20-17-415-009-0000	6035 S GREEN ST	Owned by City	-	RS-3	16 ENGLEWOOD	Verified	-	7/28/1999
20-17-123-044-0000	5756 S RACINE AVE	Owned by City	-	B1-1	16 WEST ENGLEWOOD	Verified	-	6/26/2002
20-17-226-037-0000	1044 W 59TH ST	Owned by City	-	B3-1	16 ENGLEWOOD	Verified	-	12/29/1999
20-16-307-035-0000	714 W 60TH PL	Owned by City	-	RS-3	16 ENGLEWOOD	Partially Verified	-	-
20-17-208-006-0000	5613 S RACINE AVE	Owned by City	-	B3-2	16 ENGLEWOOD	Verified	-	5/13/2002
20-17-400-005-0000	1147 W 59TH ST	Owned by City	-	B3-1	16 ENGLEWOOD	Verified	-	3/26/1991
20-16-318-011-0000	725 W 61ST PL	Owned by City	-	RS-3	16 ENGLEWOOD	Partially Verified	-	-
20-17-421-030-0000	6128 S PEORIA ST	Owned by City	-	C1-2	16 ENGLEWOOD	Partially Verified	-	-
20-16-309-041-0000	612 W 61ST ST	Owned by City	-	RS-3	16 ENGLEWOOD	Partially Verified	-	-
20-19-305-015-0000	2110 W 67TH PL	Owned by City	-	RS-2	16 WEST ENGLEWOOD	Verified	-	5/22/1995
20-17-308-019-0000	6000 S JUSTINE ST	Owned by City	-	RS-3	16 WEST ENGLEWOOD	Verified	-	5/23/2001
20-07-406-020-0000	5149 S PAULINA ST	Owned by City	-	RS-3	16 NEW CITY	Verified	-	12/6/2000
20-17-222-004-0000	5715 S PEORIA ST	Owned by City	-	RS-3	16 ENGLEWOOD	Unverified	-	-
20-19-105-039-0000	6344 S HOYNE AVE	Owned by City	-	RS-3	16 WEST ENGLEWOOD	Verified	-	1/1/1985
20-17-317-038-0000	1516 W 62ND ST	Owned by City	-	RS-3	16 WEST ENGLEWOOD	Unverified	-	-
20-17-320-047-0000	6156 S ADA ST	Owned by City	-	RT-4	16 WEST ENGLEWOOD	Unverified	-	-
20-17-123-045-0000	5758 S RACINE AVE	Owned by City	-	B1-1	16 WEST ENGLEWOOD	Unverified	-	-
20-18-215-028-0000	5616 S ASHLAND AVE	Owned by City	-	B3-2	16 WEST ENGLEWOOD	Unverified	-	-
20-18-215-040-0000	5650 S ASHLAND AVE	Owned by City	-	B3-2	16 WEST ENGLEWOOD	Unverified	-	-
20-18-215-042-0000	5656 S ASHLAND AVE	Owned by City	-	B3-2	16 WEST ENGLEWOOD	Unverified	-	-
20-17-128-005-0000	5829 S LOOMIS BLVD	Owned by City	-	M1-1	16 WEST ENGLEWOOD	Unverified	-	-
20-17-128-015-0000	1342 W 59TH ST	Owned by City	-	M1-1	16 WEST ENGLEWOOD	Unverified	-	-
20-17-417-038-0000	6154 S ABERDEEN ST	Owned by City	-	RS-3	16 ENGLEWOOD	Unverified	-	-
20-17-302-003-0000	5900 S BISHOP ST	Owned by City	-	C1-1	16 WEST ENGLEWOOD	Unverified	-	-
20-17-305-001-0000	1325 W 59TH ST	Owned by City	-	C1-1	16 WEST ENGLEWOOD	Unverified	-	-
20-17-129-012-0000	5841 S ADA ST	Owned by City	-	M1-1	16 WEST ENGLEWOOD	Unverified	-	-
20-17-115-015-0000	5635 S ELIZABETH ST	Owned by City	-	RS-3	16 WEST ENGLEWOOD	Unverified	-	-
20-17-330-004-0000	6209 S ADA ST	Owned by City	-	RT-4	16 WEST ENGLEWOOD	Unverified	-	-
20-17-116-009-0000	5727 S ASHLAND AVE	Owned by City	-	PD 1142	16 WEST ENGLEWOOD	Unverified	-	-
20-17-116-013-0000	5731 S ASHLAND AVE	Owned by City	-	PD 1142	16 WEST ENGLEWOOD	Unverified	-	-
20-17-410-002-0000	6011 S ABERDEEN ST	Owned by City	-	RS-3	16 ENGLEWOOD	Unverified	-	-
20-17-315-001-0000	6001 S ELIZABETH ST	Owned by City	-	RS-3	16 WEST ENGLEWOOD	Unverified	-	-
20-18-431-001-0000	6201 S MARSHFIELD AVE	Owned by City	-	RS-3	16 WEST ENGLEWOOD	Unverified	-	-
20-17-401-046-0000	5956 S ABERDEEN ST	Owned by City	-	RS-3	16 ENGLEWOOD	Unverified	-	-
20-17-116-018-0000	5753 S ASHLAND AVE	Owned by City	-	C2-2	16 WEST ENGLEWOOD	Unverified	-	-
20-07-426-001-0000	5401 S WOLCOTT AVE	Owned by City	-	RS-3	16 NEW CITY	Unverified	-	-
19-24-204-002-0000	2551 W 63RD ST	Owned by City	-	B1-1	16 CHICAGO LAWN	Verified	-	11/10/1999
20-20-107-007-0000	1201 W 63RD ST	Owned by City	-	C1-2	16 WEST ENGLEWOOD	Verified	-	7/9/1999
20-17-222-035-0000	5750 S GREEN ST	Owned by City	-	RS-3	16 ENGLEWOOD	Unverified	-	-
20-17-211-024-0000	5600 S MORGAN ST	Owned by City	-	RS-3	16 ENGLEWOOD	Unverified	-	-
20-19-316-026-0000	2048 W 68TH PL	Owned by City	-	RS-2	16 WEST ENGLEWOOD	Unverified	-	-
20-19-401-013-0000	6723 S WINCHESTER AVE	Owned by City	-	RS-3	16 WEST ENGLEWOOD	Unverified	-	-
20-20-402-031-0000	6716 S CARPENTER ST	Owned by City	-	RS-3	16 ENGLEWOOD	Unverified	-	-
20-20-309-014-0000	6833 S JUSTINE ST	Owned by City	-	RS-3	16 WEST ENGLEWOOD	Unverified	-	-
20-20-107-002-0000	1223 W 63RD ST	Owned by City	-	C1-2	16 WEST ENGLEWOOD	Unverified	-	-
20-20-107-018-0000	6338 S RACINE AVE	Owned by City	-	C1-2	16 WEST ENGLEWOOD	Unverified	-	-
20-20-217-023-0000	6559 S MAY ST	Owned by City	-	RS-3	16 ENGLEWOOD	Unverified	-	-
20-20-409-010-0000	6823 S MAY ST	Owned by City	-	RS-3	16 ENGLEWOOD	Unverified	-	-
20-20-108-008-0000	6423 S ASHLAND AVE	Owned by City	-	C1-2	16 WEST ENGLEWOOD	Unverified	-	-
20-20-410-040-0000	1038 W 69TH ST	Owned by City	-	RS-3	16 ENGLEWOOD	Unverified	-	-
20-20-113-016-0000	6539 S JUSTINE ST	Owned by City	-	RS-3	16 WEST ENGLEWOOD	Unverified	-	-
20-20-224-037-0000	1144 W MARQUETTE RD	Owned by City	-	RS-3	16 ENGLEWOOD	Unverified	-	-
20-20-116-017-0000	6604 S JUSTINE ST	Owned by City	-	RS-3	16 WEST ENGLEWOOD	Unverified	-	-
20-07-323-005-0000	5415 S SEELEY AVE	Owned by City	-	RS-3	16 NEW CITY	Unverified	-	-
20-07-415-034-0000	5230 S ASHLAND AVE	Owned by City	-	C1-2	16 NEW CITY	Verified	-	7/26/2004
20-07-417-018-0000	5345 S WINCHESTER AVE	Owned by City	-	RS-3	16 NEW CITY	Unverified	-	-
20-07-406-014-0000	5135 S PAULINA ST	Owned by City	-	RS-3	16 NEW CITY	Unverified	-	-
20-17-407-034-0000	810 W 60TH ST	Owned by City	-	B2-2	16 ENGLEWOOD	Unverified	-	-
20-17-423-066-0000	807 W 61ST ST	Owned by City	-	B2-2	16 ENGLEWOOD	Unverified	-	-
20-16-300-004-0000	5907 S HALSTED ST	Owned by City	-	B2-2	16 ENGLEWOOD	Unverified	-	-
20-17-404-009-0000	935 W 59TH ST	Owned by City	-	B3-1	16 ENGLEWOOD	Unverified	-	-
20-16-307-001-0000	6009 S HALSTED ST	Owned by City	-	B2-2	16 ENGLEWOOD	Unverified	-	-
20-16-300-020-0000	5961 S HALSTED ST	Owned by City	-	B2-2	16 ENGLEWOOD	Unverified	-	-

20-16-300-016-0000	5943 S HALSTED ST	Owned by City	-	B2-2	16 ENGLEWOOD	Unverified	-	-
20-17-404-014-0000	5929 S MORGAN ST	Owned by City	-	RS-3	16 ENGLEWOOD	Unverified	-	-
20-20-213-015-0000	6447 S SANGAMON ST	Owned by City	-	RT-4	16 ENGLEWOOD	Unverified	-	-
20-17-423-057-0000	806 W 63RD ST	Owned by City	-	PD 1227	16 ENGLEWOOD	Unverified	-	-
20-17-423-049-0000	6132 S HALSTED ST	Owned by City	-	B2-2	16 ENGLEWOOD	Unverified	-	-
20-16-315-101-0000	751 W 61ST ST	Owned by City	-	B2-2	16 ENGLEWOOD	Unverified	-	-
20-16-315-097-0000	751 W 61ST ST	Owned by City	-	B2-2	16 ENGLEWOOD	Unverified	-	-
20-16-315-094-0000	751 W 61ST ST	Owned by City	-	B2-2	16 ENGLEWOOD	Unverified	-	-
20-17-414-042-0000	6050 S GREEN ST	Owned by City	-	RS-3	16 ENGLEWOOD	Unverified	-	-
20-16-308-010-0000	735 W 60TH PL	Owned by City	-	RS-3	16 ENGLEWOOD	Unverified	-	-
20-17-425-033-0000	6242 S ABERDEEN ST	Owned by City	-	RS-3	16 ENGLEWOOD	Partially Verified	-	4/9/1975
20-17-106-026-0000	5530 S ELIZABETH ST	Owned by City	-	RS-3	16 WEST ENGLEWOOD	Partially Verified	-	10/1/1973
20-17-410-016-0000	6043 S ABERDEEN ST	Owned by City	-	RS-3	16 ENGLEWOOD	Verified	-	7/6/2006
20-16-315-093-0000	751 W 61ST ST	Owned by City	-	B2-2	16 ENGLEWOOD	Verified	-	8/8/2006
20-07-423-031-0000	5316 S ASHLAND AVE	Owned by City	-	C1-2	16 NEW CITY	Verified	-	12/27/1999
20-17-116-015-0000	5743 S ASHLAND AVE	Owned by City	-	PD 1142	16 WEST ENGLEWOOD	Verified	-	4/17/2002
20-17-414-013-0000	6031 S PEORIA ST	Owned by City	-	RS-3	16 ENGLEWOOD	Partially Verified	-	-
20-16-307-032-0000	6016 S UNION AVE	Owned by City	-	RS-3	16 ENGLEWOOD	Partially Verified	-	-
20-07-431-002-0000	5403 S MARSHFIELD AVE	Owned by City	-	RS-3	16 NEW CITY	Verified	-	2/13/1983
20-16-321-050-0000	625 W 62ND ST	Owned by City	-	RS-3	16 ENGLEWOOD	Partially Verified	-	-
20-16-321-055-0000	608 W 62ND ST	Owned by City	-	RS-3	16 ENGLEWOOD	Partially Verified	-	-
20-16-318-020-0000	725 W 61ST PL	Owned by City	-	RS-3	16 ENGLEWOOD	Partially Verified	-	-
20-17-423-048-0000	6130 S HALSTED ST	Owned by City	-	B2-2	16 ENGLEWOOD	Partially Verified	-	-
20-16-308-007-0000	741 W 60TH PL	Owned by City	-	RS-3	16 ENGLEWOOD	Partially Verified	-	-
20-17-406-032-0000	5922 S GREEN ST	Owned by City	-	RS-3	16 ENGLEWOOD	Partially Verified	-	-
20-17-423-013-0000	6137 S GREEN ST	Owned by City	-	C1-2	16 ENGLEWOOD	Partially Verified	-	-
20-07-412-004-0000	5209 S WOOD ST	Owned by City	-	RS-3	16 NEW CITY	Verified	-	2/18/2004
20-17-117-006-0000	5715 S JUSTINE ST	Owned by City	-	RS-3	16 WEST ENGLEWOOD	Verified	-	10/8/1997
20-17-305-003-0000	1319 W 59TH ST	Owned by City	-	C1-1	16 WEST ENGLEWOOD	Unverified	-	-
20-17-102-035-0000	1459 W GARFIELD BLVD	Owned by City	-	RT-4	16 WEST ENGLEWOOD	Unverified	-	-
20-17-102-037-0000	5519 S LAFLIN ST	Owned by City	-	RS-3	16 WEST ENGLEWOOD	Unverified	-	-
20-17-103-012-0000	5525 S BISHOP ST	Owned by City	-	RS-3	16 WEST ENGLEWOOD	Unverified	-	-
20-17-103-027-0000	5532 S LOOMIS BLVD	Owned by City	-	RS-3	16 WEST ENGLEWOOD	Unverified	-	-
20-17-408-034-0000	6036 S MAY ST	Owned by City	-	RS-3	16 ENGLEWOOD	Unverified	-	-
20-17-308-041-0000	1538 W 61ST ST	Owned by City	-	RS-3	16 WEST ENGLEWOOD	Unverified	-	-
20-17-129-020-0000	1310 W 59TH ST	Owned by City	-	M1-1	16 WEST ENGLEWOOD	Unverified	-	-
20-17-200-020-0000	5545 S RACINE AVE	Owned by City	-	B3-2	16 ENGLEWOOD	Unverified	-	-
20-17-425-030-0000	6236 S ABERDEEN ST	Owned by City	-	RS-3	16 ENGLEWOOD	Unverified	-	-
20-17-426-018-0000	6200 S CARPENTER ST	Owned by City	-	RS-3	16 ENGLEWOOD	Unverified	-	-
20-17-426-019-0000	6202 S CARPENTER ST	Owned by City	-	RS-3	16 ENGLEWOOD	Unverified	-	-
20-17-116-007-0000	5721 S ASHLAND AVE	Owned by City	-	PD 1142	16 WEST ENGLEWOOD	Unverified	-	-
20-17-116-008-0000	5727 S ASHLAND AVE	Owned by City	-	PD 1142	16 WEST ENGLEWOOD	Unverified	-	-
20-17-400-046-0000	5958 S MAY ST	Owned by City	-	RS-3	16 ENGLEWOOD	Unverified	-	-
20-18-214-035-0000	5630 S MARSHFIELD AVE	Owned by City	-	RS-3	16 WEST ENGLEWOOD	Unverified	-	-
20-18-215-015-0000	5637 S MARSHFIELD AVE	Owned by City	-	RS-3	16 WEST ENGLEWOOD	Unverified	-	-
20-17-402-023-0000	5945 S ABERDEEN ST	Owned by City	-	RS-3	16 ENGLEWOOD	Unverified	-	-
20-17-116-014-0000	5741 S ASHLAND AVE	Owned by City	-	PD 1142	16 WEST ENGLEWOOD	Unverified	-	-
20-17-122-016-0000	5741 S THROOP ST	Owned by City	-	RS-3	16 WEST ENGLEWOOD	Unverified	-	-
20-07-418-015-0000	5339 S WOLCOTT AVE	Owned by City	-	RS-3	16 NEW CITY	Unverified	-	-
20-07-422-041-0000	5344 S MARSHFIELD AVE	Owned by City	-	RS-3	16 NEW CITY	Unverified	-	-
20-07-423-004-0000	5309 S MARSHFIELD AVE	Owned by City	-	RS-3	16 NEW CITY	Unverified	-	-
20-07-409-020-0000	5249 S WINCHESTER AVE	Owned by City	-	RS-3	16 NEW CITY	Unverified	-	-
20-07-410-022-0000	5259 S WOLCOTT AVE	Owned by City	-	RS-3	16 NEW CITY	Unverified	-	-
20-17-220-002-0000	5705 S MORGAN ST	Owned by City	-	RS-3	16 ENGLEWOOD	Unverified	-	-
20-17-225-030-0000	1102 W 59TH ST	Owned by City	-	RS-3	16 ENGLEWOOD	Unverified	-	-
20-17-226-038-0000	1040 W 59TH ST	Owned by City	-	B3-1	16 ENGLEWOOD	Unverified	-	-
20-08-316-018-0000	5410 S JUSTINE ST	Owned by City	-	RS-3	16 NEW CITY	Unverified	-	-
20-20-400-018-0000	6743 S RACINE AVE	Owned by City	-	RS-3	16 ENGLEWOOD	Unverified	-	-
20-20-209-002-0000	6407 S MAY ST	Owned by City	-	RS-3	16 ENGLEWOOD	Unverified	-	-
20-19-406-018-0000	6739 S PAULINA ST	Owned by City	-	RS-3	16 WEST ENGLEWOOD	Unverified	-	-
20-20-107-004-0000	1219 W 63RD ST	Owned by City	-	C1-2	16 WEST ENGLEWOOD	Unverified	-	-
20-20-109-008-0000	6419 S JUSTINE ST	Owned by City	-	RS-3	16 WEST ENGLEWOOD	Unverified	-	-
20-20-115-036-0000	6530 S LOOMIS BLVD	Owned by City	-	RT-4	16 WEST ENGLEWOOD	Unverified	-	-
20-20-117-002-0000	6603 S JUSTINE ST	Owned by City	-	RS-3	16 WEST ENGLEWOOD	Unverified	-	-
20-20-202-040-0000	6323 S ABERDEEN ST	Owned by City	-	RS-3	16 ENGLEWOOD	Unverified	-	-
20-20-116-031-0000	6640 S JUSTINE ST	Owned by City	-	RS-3	16 WEST ENGLEWOOD	Verified	-	4/30/2018
20-19-207-002-0000	1607 W 63RD ST	Owned by City	-	C1-2	16 WEST ENGLEWOOD	Verified	-	6/4/1967
20-17-130-024-0000	5830 S ELIZABETH ST	Owned by City	-	M1-1	16 WEST ENGLEWOOD	Unverified	-	-
20-20-402-007-0000	6719 S ABERDEEN ST	Owned by City	-	RS-3	16 ENGLEWOOD	Unverified	-	-
20-20-110-044-0000	6452 S BISHOP ST	Owned by City	-	RS-3	16 WEST ENGLEWOOD	Unverified	-	-
20-07-412-008-0000	5219 S WOOD ST	Owned by City	-	RS-3	16 NEW CITY	Unverified	-	-
20-17-213-024-0000	5624 S PEORIA ST	Owned by City	-	RS-3	16 ENGLEWOOD	Partially Verified	-	-
20-17-301-002-0000	1523 W 59TH ST	Owned by City	-	B3-1	16 WEST ENGLEWOOD	Partially Verified	-	-
20-07-423-035-0000	5314 S ASHLAND AVE	Owned by City	-	C1-2	16 NEW CITY	Unverified	-	-
20-20-203-020-0000	6347 S CARPENTER ST	Owned by City	-	RS-3	16 ENGLEWOOD	Partially Verified	-	-
20-17-329-037-0000	1324 W 63RD ST	Owned by City	-	C1-2	16 WEST ENGLEWOOD	Unverified	-	-
20-20-201-009-0000	1101 W 63RD ST	Owned by City	-	C1-2	16 ENGLEWOOD	Partially Verified	-	-
20-20-211-033-0000	6428 S MORGAN ST	Owned by City	-	RS-3	16 ENGLEWOOD	Unverified	-	-
20-17-217-026-0000	5759 S MAY ST	Owned by City	-	RS-3	16 ENGLEWOOD	Unverified	-	-
20-17-402-020-0000	5937 S ABERDEEN ST	Owned by City	-	RS-3	16 ENGLEWOOD	Unverified	-	-
20-17-221-012-0000	5735 S SANGAMON ST	Owned by City	-	RS-3	16 ENGLEWOOD	Unverified	-	-
20-17-119-030-0000	5712 S LOOMIS BLVD	Owned by City	-	RS-3	16 WEST ENGLEWOOD	Partially Verified	-	-
20-20-118-023-0000	6618 S BISHOP ST	Owned by City	-	RS-3	16 WEST ENGLEWOOD	Unverified	-	-
20-19-315-011-0000	2124 W 68TH PL	Owned by City	-	RS-2	16 WEST ENGLEWOOD	Unverified	-	-
20-17-321-018-0000	6129 S ADA ST	Owned by City	-	RT-4	16 WEST ENGLEWOOD	Unverified	-	-
20-17-426-012-0000	6233 S ABERDEEN ST	Owned by City	-	RS-3	16 ENGLEWOOD	Unverified	-	-
20-17-418-016-0000	6127 S ABERDEEN ST	Owned by City	-	RS-3	16 ENGLEWOOD	Partially Verified	-	-
20-17-226-019-0000	5804 S CARPENTER ST	Owned by City	-	RS-3	16 ENGLEWOOD	Partially Verified	-	-
20-19-112-027-0000	6410 S HOYNE AVE	Owned by City	-	RS-3	16 WEST ENGLEWOOD	Unverified	-	-
20-19-108-026-0000	6424 S CLAREMONT AVE	Owned by City	-	RS-2	16 CHICAGO LAWN	Unverified	-	-
20-20-209-017-0000	6445 S MAY ST	Owned by City	-	RS-3	16 ENGLEWOOD	Unverified	-	-
20-17-225-013-0000	5804 S ABERDEEN ST	Owned by City	-	RS-3	16 ENGLEWOOD	Unverified	-	-
20-17-326-035-0000	6245 S LAFLIN ST	Owned by City	-	RS-3	16 WEST ENGLEWOOD	Partially Verified	-	-
20-20-109-035-0000	6426 S LAFLIN ST	Owned by City	-	RS-3	16 WEST ENGLEWOOD	Partially Verified	-	-
20-19-406-017-0000	6735 S PAULINA ST	Owned by City	-	RS-3	16 WEST ENGLEWOOD	Partially Verified	-	-
20-19-114-015-0000	6441 S SEELEY AVE	Owned by City	-	RS-3	16 WEST ENGLEWOOD	Partially Verified	-	-
20-17-224-029-0000	1134 W 59TH ST	Owned by City	-	C1-1	16 ENGLEWOOD	Unverified	-	-
20-17-308-043-0000	1524 W 61ST ST	Owned by City	-	RS-3	16 WEST ENGLEWOOD	Partially Verified	-	-
20-17-416-043-0000	6101 S RACINE AVE	Owned by City	-	RS-3	16 ENGLEWOOD	Unverified	-	-
20-17-123-024-0000	5759 S ELIZABETH ST	Owned by City	-	RS-3	16 WEST ENGLEWOOD	Unverified	-	-
20-17-329-035-0000	1338 W 63RD ST	Owned by City	-	PD 911	16 WEST ENGLEWOOD	Unverified	-	-

20-17-402-048-0000	5910 S CARPENTER ST	Owned by City	-	B3-1	16 ENGLEWOOD	Unverified	-
20-19-102-031-0000	6324 S BELL AVE	Owned by City	-	RS-2	16 CHICAGO LAWN	Partially Verified	-
20-17-208-012-0000	5629 S RACINE AVE	Owned by City	-	RS-3	16 ENGLEWOOD	Partially Verified	-
20-17-332-030-0000	1220 W 63RD ST	Owned by City	-	C1-2	16 WEST ENGLEWOOD	Unverified	-
20-20-102-038-0000	6342 S BISHOP ST	Owned by City	-	RS-3	16 WEST ENGLEWOOD	Partially Verified	-
20-17-310-002-0000	6003 S LAFILIN ST	Owned by City	-	RS-3	16 WEST ENGLEWOOD	Unverified	-
20-17-308-042-0000	1536 W 61ST ST	Owned by City	-	RS-3	16 WEST ENGLEWOOD	Partially Verified	-
20-17-304-035-0000	5930 S ADA ST	Owned by City	-	RS-3	16 WEST ENGLEWOOD	Unverified	-
20-17-218-046-0000	5754 S CARPENTER ST	Owned by City	-	RS-3	16 ENGLEWOOD	Unverified	-
20-20-400-009-0000	6721 S RACINE AVE	Owned by City	-	RS-3	16 ENGLEWOOD	Unverified	-
20-18-431-012-0000	6231 S MARSHFIELD AVE	Owned by City	-	RS-3	16 WEST ENGLEWOOD	Unverified	-
20-19-313-013-0000	6831 S BELL AVE	Owned by City	-	M1-1	16 CHICAGO LAWN	Unverified	-
20-07-419-031-0000	5316 S WOOD ST	Owned by City	-	RS-3	16 NEW CITY	Unverified	-
20-17-119-017-0000	5741 S BISHOP ST	Owned by City	-	RS-3	16 WEST ENGLEWOOD	Unverified	-
20-20-400-025-0000	6726 S MAY ST	Owned by City	-	RS-3	16 ENGLEWOOD	Partially Verified	-
20-17-107-016-0000	5535 S ELIZABETH ST	Owned by City	-	RS-3	16 WEST ENGLEWOOD	Unverified	-
20-16-112-003-0000	5706 S HALSTED ST	Owned by City	-	C1-2	16 ENGLEWOOD	Partially Verified	-
20-19-402-023-0000	6745 S WOLCOTT AVE	Owned by City	-	RS-3	16 WEST ENGLEWOOD	Partially Verified	-
20-07-418-029-0000	5312 S HONORE ST	Owned by City	-	RS-3	16 NEW CITY	Unverified	-
20-17-425-041-0000	1104 W 63RD ST	Owned by City	-	C1-2	16 ENGLEWOOD	Unverified	-
20-18-215-025-0000	5606 S ASHLAND AVE	Owned by City	-	B3-2	16 WEST ENGLEWOOD	Unverified	-
20-17-316-028-0000	6128 S JUSTINE ST	Owned by City	-	RS-3	16 WEST ENGLEWOOD	Unverified	-
20-17-123-040-0000	5746 S RACINE AVE	Owned by City	-	B1-1	16 WEST ENGLEWOOD	Unverified	-
20-20-110-037-0000	6434 S BISHOP ST	Owned by City	-	RS-3	16 WEST ENGLEWOOD	Unverified	-
20-17-115-014-0000	5633 S ELIZABETH ST	Owned by City	-	RS-3	16 WEST ENGLEWOOD	Unverified	-
20-20-201-049-0000	1110 W 64TH ST	Owned by City	-	RS-3	16 ENGLEWOOD	Unverified	-
20-17-402-016-0000	5929 S ABERDEEN ST	Owned by City	-	RS-3	16 ENGLEWOOD	Unverified	-
20-07-409-046-0000	5254 S WOLCOTT AVE	Owned by City	-	RS-3	16 NEW CITY	Unverified	-
20-07-415-016-0000	5241 S MARSHFIELD AVE	Owned by City	-	RS-3	16 NEW CITY	Unverified	-
20-17-202-020-0000	5516 S CARPENTER ST	Owned by City	-	RS-3	16 ENGLEWOOD	Unverified	-
20-20-109-010-0000	6423 S JUSTINE ST	Owned by City	-	RS-3	16 WEST ENGLEWOOD	Unverified	-
20-07-417-044-0000	5348 S WOLCOTT AVE	Owned by City	-	RS-3	16 NEW CITY	Unverified	-
20-07-420-004-0000	5339 S WOOD ST	Owned by City	-	RS-3	16 NEW CITY	Unverified	-
20-20-103-014-0000	6327 S BISHOP ST	Owned by City	-	RS-3	16 WEST ENGLEWOOD	Unverified	-
20-20-209-019-0000	6449 S MAY ST	Owned by City	-	RS-3	16 ENGLEWOOD	Partially Verified	-
20-19-107-038-0000	6346 S DAMEN AVE	Owned by City	-	RS-3	16 WEST ENGLEWOOD	Unverified	-
20-07-401-017-0000	5129 S WINCHESTER AVE	Owned by City	-	RS-3	16 NEW CITY	Unverified	-
20-07-425-001-0000	5401 S WINCHESTER AVE	Owned by City	-	RS-3	16 NEW CITY	Unverified	-
20-17-230-024-0000	5840 S GREEN ST	Owned by City	-	M1-1	16 ENGLEWOOD	Unverified	-
20-17-426-003-0000	6207 S ABERDEEN ST	Owned by City	-	RS-3	16 ENGLEWOOD	Unverified	-
20-20-210-043-0000	6456 S CARPENTER ST	Owned by City	-	RS-3	16 ENGLEWOOD	Unverified	-
20-17-425-021-0000	6210 S ABERDEEN ST	Owned by City	-	RS-3	16 ENGLEWOOD	Unverified	-
20-17-402-026-0000	5953 S ABERDEEN ST	Owned by City	-	RS-3	16 ENGLEWOOD	Unverified	-
20-17-303-019-0000	5918 S LOOMIS BLVD	Owned by City	-	RS-3	16 WEST ENGLEWOOD	Unverified	-
20-07-410-037-0000	5238 S HONORE ST	Owned by City	-	RS-3	16 NEW CITY	Unverified	-
20-20-202-039-0000	6321 S ABERDEEN ST	Owned by City	-	RS-3	16 ENGLEWOOD	Unverified	-
20-17-402-015-0000	5923 S ABERDEEN ST	Owned by City	-	RS-3	16 ENGLEWOOD	Partially Verified	-
20-19-207-009-0000	6341 S MARSHFIELD AVE	Owned by City	-	RS-3	16 WEST ENGLEWOOD	Unverified	-
20-17-417-010-0000	6119 S MAY ST	Owned by City	-	RS-3	16 ENGLEWOOD	Unverified	-
20-17-403-029-0000	5920 S MORGAN ST	Owned by City	-	RS-3	16 ENGLEWOOD	Partially Verified	-
20-07-417-012-0000	5329 S WINCHESTER AVE	Owned by City	-	RS-3	16 NEW CITY	Unverified	-
20-20-202-011-0000	6321 S ABERDEEN ST	Owned by City	-	RS-3	16 ENGLEWOOD	Unverified	-
20-07-417-048-0000	5358 S WOLCOTT AVE	Owned by City	-	RS-3	16 NEW CITY	Unverified	-
20-07-409-037-0000	5232 S WOLCOTT AVE	Owned by City	-	RS-3	16 NEW CITY	Unverified	-
20-20-203-010-0000	6323 S CARPENTER ST	Owned by City	-	RS-3	16 ENGLEWOOD	Unverified	-
20-17-122-030-0000	5716 S ELIZABETH ST	Owned by City	-	RS-3	16 WEST ENGLEWOOD	Unverified	-
20-20-225-043-0000	1101 W MARQUETTE RD	Owned by City	-	RS-3	16 ENGLEWOOD	Partially Verified	-
20-17-400-028-0000	5959 S RACINE AVE	Owned by City	-	RS-3	16 ENGLEWOOD	Partially Verified	-
20-17-403-005-0000	1009 W 59TH ST	Owned by City	-	B3-1	16 ENGLEWOOD	Unverified	-
20-18-431-003-0000	6207 S MARSHFIELD AVE	Owned by City	-	RS-3	16 WEST ENGLEWOOD	Unverified	-
20-17-304-005-0000	1345 W 59TH ST	Owned by City	-	RS-3	16 WEST ENGLEWOOD	Partially Verified	-
20-17-301-004-0000	1517 W 59TH ST	Owned by City	-	B3-1	16 WEST ENGLEWOOD	Partially Verified	-
20-19-316-042-0000	2006 W 68TH PL	Owned by City	-	RS-2	16 WEST ENGLEWOOD	Unverified	-
20-17-226-027-0000	5832 S CARPENTER ST	Owned by City	-	RS-3	16 ENGLEWOOD	Unverified	-
20-19-207-004-0000	6321 S MARSHFIELD AVE	Owned by City	-	RS-3	16 WEST ENGLEWOOD	Unverified	-
20-20-408-026-0000	6816 S MAY ST	Owned by City	-	RS-3	16 ENGLEWOOD	Partially Verified	-
20-17-211-012-0000	5631 S CARPENTER ST	Owned by City	-	RS-3	16 ENGLEWOOD	Unverified	-
20-17-417-022-0000	6149 S MAY ST	Owned by City	-	RS-3	16 ENGLEWOOD	Unverified	-
20-17-308-001-0000	6001 S ASHLAND AVE	Owned by City	-	C1-2	16 WEST ENGLEWOOD	Unverified	-
20-17-408-040-0000	1152 W 61ST ST	Owned by City	-	RS-3	16 ENGLEWOOD	Unverified	-
20-17-409-026-0000	6018 S ABERDEEN ST	Owned by City	-	RS-3	16 ENGLEWOOD	Unverified	-
20-19-113-013-0000	6435 S HOYNE AVE	Owned by City	-	RS-3	16 WEST ENGLEWOOD	Unverified	-
20-08-301-014-0000	5121 S JUSTINE ST	Owned by City	-	RS-3	16 NEW CITY	Unverified	-
20-17-100-011-0000	5539 S ASHLAND AVE	Owned by City	-	B3-2	16 WEST ENGLEWOOD	Partially Verified	-
20-19-129-025-0000	6608 S DAMEN AVE	Owned by City	-	RS-3	16 WEST ENGLEWOOD	Unverified	-
20-07-423-026-0000	5302 S ASHLAND AVE	Owned by City	-	C1-2	16 NEW CITY	Unverified	-
20-17-222-023-0000	5714 S GREEN ST	Owned by City	-	RS-3	16 ENGLEWOOD	Unverified	-
20-20-410-041-0000	1036 W 69TH ST	Owned by City	-	RS-3	16 ENGLEWOOD	Unverified	-
20-19-129-014-0000	6635 S SEELEY AVE	Owned by City	-	RS-3	16 WEST ENGLEWOOD	Unverified	-
20-17-411-001-0000	6001 S CARPENTER ST	Owned by City	-	RS-3	16 ENGLEWOOD	Unverified	-
20-20-400-013-0000	6729 S RACINE AVE	Owned by City	-	RS-3	16 ENGLEWOOD	Unverified	-
20-17-122-019-0000	5749 S THROOP ST	Owned by City	-	RS-3	16 WEST ENGLEWOOD	Unverified	-
20-17-308-032-0000	6032 S JUSTINE ST	Owned by City	-	RS-3	16 WEST ENGLEWOOD	Unverified	-
20-20-308-030-0000	6838 S JUSTINE ST	Owned by City	-	RS-3	16 WEST ENGLEWOOD	Unverified	-
20-17-226-031-0000	5842 S CARPENTER ST	Owned by City	-	RS-3	16 ENGLEWOOD	Unverified	-
20-17-225-027-0000	1110 W 59TH ST	Owned by City	-	RS-3	16 ENGLEWOOD	Partially Verified	-
20-17-201-028-0000	5534 S ABERDEEN ST	Owned by City	-	RS-3	16 ENGLEWOOD	Partially Verified	-
20-17-114-022-0000	5653 S THROOP ST	Owned by City	-	RS-3	16 WEST ENGLEWOOD	Unverified	-
20-17-304-004-0000	1349 W 59TH ST	Owned by City	-	C1-1	16 WEST ENGLEWOOD	Unverified	-
20-17-424-030-0000	6240 S MAY ST	Owned by City	-	RS-3	16 ENGLEWOOD	Partially Verified	-
20-08-301-008-0000	1509 W 51ST ST	Owned by City	-	B3-2	16 NEW CITY	Unverified	-
20-20-100-040-0000	1535 W 63RD ST	Owned by City	-	B3-2	16 WEST ENGLEWOOD	Partially Verified	-
20-18-416-026-0000	6108 S WINCHESTER AVE	Owned by City	-	RS-3	16 WEST ENGLEWOOD	Unverified	-
20-07-406-016-0000	5139 S PAULINA ST	Owned by City	-	RS-3	16 NEW CITY	Unverified	-
20-20-308-036-0000	1548 W 69TH ST	Owned by City	-	B3-1	16 WEST ENGLEWOOD	Unverified	-
20-17-332-029-0000	1222 W 63RD ST	Owned by City	-	C1-2	16 WEST ENGLEWOOD	Unverified	-
20-17-116-003-0000	5711 S ASHLAND AVE	Owned by City	-	PD 1142	16 WEST ENGLEWOOD	Unverified	-
20-20-410-030-0000	6830 S CARPENTER ST	Owned by City	-	RS-3	16 ENGLEWOOD	Unverified	-
20-20-209-016-0000	6443 S MAY ST	Owned by City	-	RS-3	16 ENGLEWOOD	Unverified	-
20-19-403-016-0000	6733 S HONORE ST	Owned by City	-	RS-3	16 WEST ENGLEWOOD	Partially Verified	-
20-17-223-017-0000	5753 S GREEN ST	Owned by City	-	RS-3	16 ENGLEWOOD	Unverified	-

20-07-408-029-0000	5210 S WINCHESTER AVE	Owned by City	-	RS-3	16 NEW CITY	Unverified	-
20-20-301-034-0000	6726 S LAFLIN ST	Owned by City	-	RS-3	16 WEST ENGLEWOOD	Unverified	-
20-19-207-007-0000	6333 S MARSHFIELD AVE	Owned by City	-	RS-3	16 WEST ENGLEWOOD	Unverified	-
20-17-304-008-0000	1339 W 59TH ST	Owned by City	-	RS-3	16 WEST ENGLEWOOD	Unverified	-
20-17-114-029-0000	5610 S ELIZABETH ST	Owned by City	-	RS-3	16 WEST ENGLEWOOD	Partially Verified	-
20-08-301-021-0000	5135 S JUSTINE ST	Owned by City	-	RS-3	16 NEW CITY	Unverified	-
20-20-309-033-0000	6836 S LAFLIN ST	Owned by City	-	RS-3	16 WEST ENGLEWOOD	Unverified	-
20-07-305-056-0000	2032 W 52ND ST	Owned by City	-	RS-3	16 NEW CITY	Unverified	-
20-20-201-003-0000	1121 W 63RD ST	Owned by City	-	C1-2	16 ENGLEWOOD	Unverified	-
20-07-418-035-0000	5328 S HONORE ST	Owned by City	-	RS-3	16 NEW CITY	Unverified	-
20-08-301-013-0000	5119 S JUSTINE ST	Owned by City	-	RS-3	16 NEW CITY	Unverified	-
20-07-408-047-0000	5256 S WINCHESTER AVE	Owned by City	-	RS-3	16 NEW CITY	Unverified	-
20-08-312-019-0000	5357 S ASHLAND AVE	Owned by City	-	C1-2	16 NEW CITY	Unverified	-
20-17-426-009-0000	6223 S ABERDEEN ST	Owned by City	-	RS-3	16 ENGLEWOOD	Unverified	-
20-17-202-013-0000	5529 S ABERDEEN ST	Owned by City	-	RS-3	16 ENGLEWOOD	Unverified	-
20-17-301-010-0000	1501 W 59TH ST	Owned by City	-	B3-1	16 WEST ENGLEWOOD	Unverified	-
20-20-110-038-0000	6436 S BISHOP ST	Owned by City	-	RS-3	16 WEST ENGLEWOOD	Partially Verified	-
20-17-120-036-0000	5728 S ADA ST	Owned by City	-	RS-3	16 WEST ENGLEWOOD	Unverified	-
20-17-110-019-0000	5647 S LAFLIN ST	Owned by City	-	RS-3	16 WEST ENGLEWOOD	Partially Verified	-
20-17-426-021-0000	6208 S CARPENTER ST	Owned by City	-	RS-3	16 ENGLEWOOD	Unverified	-
20-07-409-033-0000	5222 S WOLCOTT AVE	Owned by City	-	RS-3	16 NEW CITY	Unverified	-
20-17-315-029-0000	6022 S RACINE AVE	Owned by City	-	B1-1	16 WEST ENGLEWOOD	Partially Verified	-
20-20-210-023-0000	6406 S CARPENTER ST	Owned by City	-	RS-3	16 ENGLEWOOD	Unverified	-
20-08-317-006-0000	5413 S JUSTINE ST	Owned by City	-	RS-3	16 NEW CITY	Unverified	-
20-17-418-005-0000	1047 W 61ST ST	Owned by City	-	RS-3	16 ENGLEWOOD	Partially Verified	-
20-19-112-015-0000	6441 S HAMILTON AVE	Owned by City	-	RS-3	16 WEST ENGLEWOOD	Unverified	-
20-19-313-010-0000	6823 S BELL AVE	Owned by City	-	M1-1	16 CHICAGO LAWN	Unverified	-
20-17-219-010-0000	5723 S CARPENTER ST	Owned by City	-	RS-3	16 ENGLEWOOD	Unverified	-
20-17-103-006-0000	1401 W GARFIELD BLVD	Owned by City	-	B3-2	16 WEST ENGLEWOOD	Unverified	-
20-17-222-027-0000	5726 S GREEN ST	Owned by City	-	RS-3	16 ENGLEWOOD	Partially Verified	-
20-20-303-021-0000	6743 S BISHOP ST	Owned by City	-	RS-3	16 WEST ENGLEWOOD	Unverified	-
20-20-208-047-0000	6450 S MAY ST	Owned by City	-	RS-3	16 ENGLEWOOD	Unverified	-
20-20-111-012-0000	6429 S BISHOP ST	Owned by City	-	RS-3	16 WEST ENGLEWOOD	Unverified	-
20-19-112-031-0000	6420 S HOYNE AVE	Owned by City	-	RS-3	16 WEST ENGLEWOOD	Unverified	-
20-07-419-003-0000	5305 S HONORE ST	Owned by City	-	RS-3	16 NEW CITY	Unverified	-
20-17-224-004-0000	5835 S RACINE AVE	Owned by City	-	M1-1	16 ENGLEWOOD	Unverified	-
20-17-318-013-0000	6129 S LAFLIN ST	Owned by City	-	RS-3	16 WEST ENGLEWOOD	Partially Verified	-
20-17-122-045-0000	5752 S ELIZABETH ST	Owned by City	-	RS-3	16 WEST ENGLEWOOD	Unverified	-
20-19-308-008-0000	2107 W 67TH PL	Owned by City	-	RS-2	16 WEST ENGLEWOOD	Unverified	-
20-17-110-021-0000	1458 W 57TH ST	Owned by City	-	RS-3	16 WEST ENGLEWOOD	Unverified	-
20-20-225-027-0000	6620 S ABERDEEN ST	Owned by City	-	RS-3	16 ENGLEWOOD	Unverified	-
20-18-222-038-0000	5740 S MARSHFIELD AVE	Owned by City	-	RS-3	16 WEST ENGLEWOOD	Unverified	-
20-17-301-008-0000	1507 W 59TH ST	Owned by City	-	B3-1	16 WEST ENGLEWOOD	Partially Verified	-
20-18-222-020-0000	5751 S PAULINA ST	Owned by City	-	RS-3	16 WEST ENGLEWOOD	Partially Verified	-
20-17-300-041-0000	5953 S ASHLAND AVE	Owned by City	-	C1-2	16 WEST ENGLEWOOD	Unverified	-
20-20-202-032-0000	6338 S CARPENTER ST	Owned by City	-	RS-3	16 ENGLEWOOD	Unverified	-
20-17-129-019-0000	5812 S THROOP ST	Owned by City	-	M1-1	16 WEST ENGLEWOOD	Partially Verified	-
20-17-211-015-0000	5639 S CARPENTER ST	Owned by City	-	RS-3	16 ENGLEWOOD	Unverified	-
20-17-402-038-0000	5936 S CARPENTER ST	Owned by City	-	RS-3	16 ENGLEWOOD	Partially Verified	-
20-17-125-033-0000	5856 S LAFLIN ST	Owned by City	-	M1-1	16 WEST ENGLEWOOD	Partially Verified	-
20-17-327-010-0000	6233 S LAFLIN ST	Owned by City	-	RS-3	16 WEST ENGLEWOOD	Partially Verified	-
20-17-418-010-0000	6111 S ABERDEEN ST	Owned by City	-	RS-3	16 ENGLEWOOD	Partially Verified	-
20-20-225-036-0000	6644 S ABERDEEN ST	Owned by City	-	RS-3	16 ENGLEWOOD	Unverified	-
20-17-424-018-0000	6210 S MAY ST	Owned by City	-	RS-3	16 ENGLEWOOD	Partially Verified	-
20-17-109-014-0000	5637 S JUSTINE ST	Owned by City	-	RS-3	16 WEST ENGLEWOOD	Unverified	-
20-17-426-020-0000	6206 S CARPENTER ST	Owned by City	-	RS-3	16 ENGLEWOOD	Unverified	-
20-18-222-026-0000	5708 S MARSHFIELD AVE	Owned by City	-	RS-3	16 WEST ENGLEWOOD	Unverified	-
20-17-427-032-0000	6238 S MORGAN ST	Owned by City	-	RS-3	16 ENGLEWOOD	Unverified	-
20-17-230-009-0000	5819 S PEORIA ST	Owned by City	-	RS-3	16 ENGLEWOOD	Unverified	-
20-17-110-048-0000	5656 S BISHOP ST	Owned by City	-	RS-3	16 WEST ENGLEWOOD	Unverified	-
20-18-207-003-0000	1619 W GARFIELD BLVD	Owned by City	-	B3-2	16 WEST ENGLEWOOD	Unverified	-
20-08-308-040-0000	5252 S JUSTINE ST	Owned by City	-	RS-3	16 NEW CITY	Unverified	-
20-17-109-043-0000	5654 S LAFLIN ST	Owned by City	-	RS-3	16 WEST ENGLEWOOD	Unverified	-
20-17-408-006-0000	6017 S RACINE AVE	Owned by City	-	B1-1	16 ENGLEWOOD	Unverified	-
20-19-406-011-0000	6719 S PAULINA ST	Owned by City	-	RS-3	16 WEST ENGLEWOOD	Partially Verified	-
20-17-316-005-0000	6113 S ASHLAND AVE	Owned by City	-	B3-2	16 WEST ENGLEWOOD	Partially Verified	-
20-17-408-045-0000	1140 W 61ST ST	Owned by City	-	RS-3	16 ENGLEWOOD	Unverified	-
20-19-122-020-0000	6551 S SEELEY AVE	Owned by City	-	RS-3	16 WEST ENGLEWOOD	Unverified	-
20-20-111-009-0000	6421 S BISHOP ST	Owned by City	-	RS-3	16 WEST ENGLEWOOD	Unverified	-
20-07-418-045-0000	5354 S HONORE ST	Owned by City	-	RS-3	16 NEW CITY	Unverified	-
20-18-431-015-0000	6239 S MARSHFIELD AVE	Owned by City	-	RS-3	16 WEST ENGLEWOOD	Unverified	-
20-17-208-011-0000	5627 S RACINE AVE	Owned by City	-	RS-3	16 ENGLEWOOD	Partially Verified	-
20-20-101-041-0000	6350 S LAFLIN ST	Owned by City	-	RS-3	16 WEST ENGLEWOOD	Unverified	-
20-07-415-003-0000	5209 S MARSHFIELD AVE	Owned by City	-	RS-3	16 NEW CITY	Unverified	-
20-17-427-002-0000	6203 S CARPENTER ST	Owned by City	-	RS-3	16 ENGLEWOOD	Partially Verified	-
20-17-119-016-0000	5739 S BISHOP ST	Owned by City	-	RS-3	16 WEST ENGLEWOOD	Unverified	-
20-17-122-032-0000	5719 S ELIZABETH ST	Owned by City	-	RS-3	16 WEST ENGLEWOOD	Partially Verified	-
20-17-223-016-0000	5751 S GREEN ST	Owned by City	-	RS-3	16 ENGLEWOOD	Unverified	-
20-18-214-040-0000	5642 S MARSHFIELD AVE	Owned by City	-	RS-3	16 WEST ENGLEWOOD	Unverified	-
20-17-202-021-0000	5518 S CARPENTER ST	Owned by City	-	RS-3	16 ENGLEWOOD	Unverified	-
20-18-215-016-0000	5641 S MARSHFIELD AVE	Owned by City	-	RS-3	16 WEST ENGLEWOOD	Partially Verified	-
20-08-301-018-0000	5129 S JUSTINE ST	Owned by City	-	RS-3	16 NEW CITY	Unverified	-
20-07-400-035-0000	5144 S WINCHESTER AVE	Owned by City	-	RS-3	16 NEW CITY	Unverified	-
20-17-230-028-0000	850 W 59TH ST	Owned by City	-	C1-1	16 ENGLEWOOD	Unverified	-
20-17-130-022-0000	5841 S THROOP ST	Owned by City	-	M1-1	16 WEST ENGLEWOOD	Unverified	-
20-17-213-001-0000	5601 S SANGAMON ST	Owned by City	-	RS-3	16 ENGLEWOOD	Unverified	-
20-17-118-047-0000	5758 S BISHOP ST	Owned by City	-	RS-3	16 WEST ENGLEWOOD	Partially Verified	-
20-18-416-023-0000	6100 S WINCHESTER AVE	Owned by City	-	RS-3	16 WEST ENGLEWOOD	Partially Verified	-
20-20-111-011-0000	6425 S BISHOP ST	Owned by City	-	RS-3	16 WEST ENGLEWOOD	Unverified	-
20-18-230-002-0000	5803 S PAULINA ST	Owned by City	-	RS-3	16 WEST ENGLEWOOD	Unverified	-
20-17-425-039-0000	1110 W 63RD ST	Owned by City	-	C1-2	16 ENGLEWOOD	Unverified	-
20-17-219-006-0000	5713 S CARPENTER ST	Owned by City	-	RS-3	16 ENGLEWOOD	Partially Verified	-
20-20-201-047-0000	6356 S ABERDEEN ST	Owned by City	-	RS-3	16 ENGLEWOOD	Unverified	-
20-07-410-034-0000	5230 S HONORE ST	Owned by City	-	RS-3	16 NEW CITY	Unverified	-
20-17-103-009-0000	5519 S BISHOP ST	Owned by City	-	RS-3	16 WEST ENGLEWOOD	Unverified	-
20-07-418-001-0000	5301 S WOLCOTT AVE	Owned by City	-	RS-3	16 NEW CITY	Unverified	-
20-19-107-036-0000	6340 S DAMEN AVE	Owned by City	-	RS-3	16 WEST ENGLEWOOD	Unverified	-
20-20-110-024-0000	6402 S BISHOP ST	Owned by City	-	RS-3	16 WEST ENGLEWOOD	Unverified	-
20-20-300-044-0000	6758 S JUSTINE ST	Owned by City	-	RS-3	16 WEST ENGLEWOOD	Unverified	-
20-20-416-008-0000	6825 S RACINE AVE	Owned by City	-	RS-3	16 ENGLEWOOD	Partially Verified	-
20-17-119-029-0000	5710 S LOOMIS BLVD	Owned by City	-	RS-3	16 WEST ENGLEWOOD	Partially Verified	-

20-20-210-040-0000	6446 S CARPENTER ST	Owned by City	-	RS-3	16 ENGLEWOOD	Partially Verified	-
20-07-410-026-0000	5210 S HONORE ST	Owned by City	-	RS-3	16 NEW CITY	Unverified	-
20-07-417-009-0000	5323 S WINCHESTER AVE	Owned by City	-	RS-3	16 NEW CITY	Unverified	-
20-17-102-009-0000	1435 W GARFIELD BLVD	Owned by City	-	RT-4	16 WEST ENGLEWOOD	Unverified	-
20-17-416-003-0000	6107 S RAGINE AVE	Owned by City	-	RS-3	16 ENGLEWOOD	Partially Verified	-
20-07-409-029-0000	5214 S WOLCOTT AVE	Owned by City	-	RS-3	16 NEW CITY	Unverified	-
20-17-417-035-0000	6148 S ABERDEEN ST	Owned by City	-	RS-3	16 ENGLEWOOD	Partially Verified	-
20-17-423-051-0000	806 W 63RD ST	Owned by City	-	PD 1227	16 ENGLEWOOD	Unverified	-
20-17-401-033-0000	5922 S ABERDEEN ST	Owned by City	-	RS-3	16 ENGLEWOOD	Unverified	-
20-17-226-040-0000	1036 W 59TH ST	Owned by City	-	B3-1	16 ENGLEWOOD	Partially Verified	-
20-17-402-036-0000	5932 S CARPENTER ST	Owned by City	-	RS-3	16 ENGLEWOOD	Unverified	-
20-20-201-006-0000	1113 W 63RD ST	Owned by City	-	C1-2	16 ENGLEWOOD	Unverified	-
20-17-109-022-0000	5659 S JUSTINE ST	Owned by City	-	RS-3	16 WEST ENGLEWOOD	Unverified	-
20-20-200-027-0000	6320 S MAY ST	Owned by City	-	RS-3	16 ENGLEWOOD	Unverified	-
20-07-418-014-0000	5335 S WOLCOTT AVE	Owned by City	-	RS-3	16 NEW CITY	Unverified	-
20-17-229-027-0000	5842 S PEORIA ST	Owned by City	-	RS-3	16 ENGLEWOOD	Unverified	-
20-17-427-001-0000	6201 S CARPENTER ST	Owned by City	-	RS-3	16 ENGLEWOOD	Unverified	-
20-17-418-025-0000	6153 S ABERDEEN ST	Owned by City	-	RS-3	16 ENGLEWOOD	Unverified	-
20-17-332-028-0000	1226 W 63RD ST	Owned by City	-	C1-2	16 WEST ENGLEWOOD	Unverified	-
20-20-104-001-0000	1357 W 63RD ST	Owned by City	-	PD 911	16 WEST ENGLEWOOD	Unverified	-
20-07-305-059-0000	2024 W 52ND ST	Owned by City	-	RS-3	16 NEW CITY	Unverified	-
20-17-130-021-0000	5839 S THROOP ST	Owned by City	-	M1-1	16 WEST ENGLEWOOD	Unverified	-
20-20-225-035-0000	6642 S ABERDEEN ST	Owned by City	-	RS-3	16 ENGLEWOOD	Unverified	-
20-17-118-028-0000	5545 S BISHOP ST	Owned by City	-	RS-3	16 WEST ENGLEWOOD	Unverified	-
20-20-102-040-0000	6348 S BISHOP ST	Owned by City	-	RS-3	16 WEST ENGLEWOOD	Unverified	-
20-17-424-029-0000	6238 S MAY ST	Owned by City	-	RS-3	16 ENGLEWOOD	Unverified	-
20-17-110-032-0000	5612 S BISHOP ST	Owned by City	-	RS-3	16 WEST ENGLEWOOD	Unverified	-
20-17-332-014-0000	6239 S ELIZABETH ST	Owned by City	-	RS-3	16 WEST ENGLEWOOD	Unverified	-
20-17-109-041-0000	5650 S LAFLIN ST	Owned by City	-	RS-3	16 WEST ENGLEWOOD	Unverified	-
20-17-401-036-0000	5928 S ABERDEEN ST	Owned by City	-	RS-3	16 ENGLEWOOD	Partially Verified	-
20-17-102-034-0000	5544 S BISHOP ST	Owned by City	-	RS-3	16 WEST ENGLEWOOD	Unverified	-
20-18-222-028-0000	5712 S MARSHFIELD AVE	Owned by City	-	RS-3	16 WEST ENGLEWOOD	Unverified	-
20-17-127-001-0000	5801 S BISHOP ST	Owned by City	-	RS-3	16 WEST ENGLEWOOD	Unverified	-
20-17-222-003-0000	5709 S PEORIA ST	Owned by City	-	RS-3	16 ENGLEWOOD	Unverified	-
20-17-109-039-0000	5646 S LAFLIN ST	Owned by City	-	RS-3	16 WEST ENGLEWOOD	Unverified	-
20-17-401-041-0000	5942 S ABERDEEN ST	Owned by City	-	RS-3	16 ENGLEWOOD	Unverified	-
20-17-425-004-0000	6209 S MAY ST	Owned by City	-	RS-3	16 ENGLEWOOD	Unverified	-
20-17-419-015-0000	6131 S CARPENTER ST	Owned by City	-	RS-3	16 ENGLEWOOD	Unverified	-
20-17-401-040-0000	5940 S ABERDEEN ST	Owned by City	-	RS-3	16 ENGLEWOOD	Unverified	-
20-07-424-033-0000	5438 S WINCHESTER AVE	Owned by City	-	RS-3	16 NEW CITY	Unverified	-
20-19-401-030-0000	6720 S WOLCOTT AVE	Owned by City	-	RS-3	16 WEST ENGLEWOOD	Unverified	-
20-17-115-040-0000	5640 S RAGINE AVE	Owned by City	-	B1-1	16 WEST ENGLEWOOD	Unverified	-
20-17-400-012-0000	5919 S RAGINE AVE	Owned by City	-	RS-3	16 ENGLEWOOD	Partially Verified	-
20-07-417-042-0000	5342 S WOLCOTT AVE	Owned by City	-	RS-3	16 NEW CITY	Unverified	-
20-17-330-021-0000	1314 W 63RD ST	Owned by City	-	RS-3	16 WEST ENGLEWOOD	Unverified	-
20-17-410-014-0000	6039 S ABERDEEN ST	Owned by City	-	RS-3	16 ENGLEWOOD	Unverified	-
20-20-410-042-0000	1034 W 69TH ST	Owned by City	-	RS-3	16 ENGLEWOOD	Unverified	-
20-08-308-039-0000	5250 S JUSTINE ST	Owned by City	-	RS-3	16 NEW CITY	Unverified	-
20-17-122-031-0000	5718 S ELIZABETH ST	Owned by City	-	RS-3	16 WEST ENGLEWOOD	Unverified	-
20-17-213-018-0000	5600 S PEORIA ST	Owned by City	-	RS-3	16 ENGLEWOOD	Partially Verified	-
20-17-419-010-0000	6119 S CARPENTER ST	Owned by City	-	RS-3	16 ENGLEWOOD	Partially Verified	-
20-17-224-023-0000	1152 W 59TH ST	Owned by City	-	C1-1	16 ENGLEWOOD	Partially Verified	-
20-07-423-028-0000	5308 S ASHLAND AVE	Owned by City	-	C1-2	16 NEW CITY	Unverified	-
20-07-425-002-0000	5403 S WINCHESTER AVE	Owned by City	-	RS-3	16 NEW CITY	Unverified	-
20-07-425-010-0000	5425 S WINCHESTER AVE	Owned by City	-	RS-3	16 NEW CITY	Unverified	-
20-17-408-041-0000	1150 W 61ST ST	Owned by City	-	RS-3	16 ENGLEWOOD	Unverified	-
20-17-121-024-0000	5700 S THROOP ST	Owned by City	-	RS-3	16 WEST ENGLEWOOD	Partially Verified	-
20-07-424-010-0000	5427 S DAMEN AVE	Owned by City	-	RS-3	16 NEW CITY	Unverified	-
20-17-315-041-0000	6052 S RAGINE AVE	Owned by City	-	B3-1	16 WEST ENGLEWOOD	Unverified	-
20-20-300-012-0000	6733 S ASHLAND AVE	Owned by City	-	B3-2	16 WEST ENGLEWOOD	Partially Verified	-
20-07-422-032-0000	5320 S MARSHFIELD AVE	Owned by City	-	RS-3	16 NEW CITY	Unverified	-
20-07-417-021-0000	5351 S WINCHESTER AVE	Owned by City	-	RS-3	16 NEW CITY	Unverified	-
20-17-200-006-0000	1141 W GARFIELD BLVD	Owned by City	-	B3-2	16 ENGLEWOOD	Unverified	-
20-17-229-031-0000	916 W 59TH ST	Owned by City	-	B3-1	16 ENGLEWOOD	Partially Verified	-
20-17-400-008-0000	1139 W 59TH ST	Owned by City	-	B3-1	16 ENGLEWOOD	Partially Verified	-
20-07-411-014-0000	5237 S HONORE ST	Owned by City	-	RS-3	16 NEW CITY	Unverified	-
20-17-119-010-0000	5725 S BISHOP ST	Owned by City	-	RS-3	16 WEST ENGLEWOOD	Unverified	-
20-17-329-036-0000	1334 W 63RD ST	Owned by City	-	PD 911	16 WEST ENGLEWOOD	Partially Verified	-
20-20-110-033-0000	6426 S BISHOP ST	Owned by City	-	RS-3	16 WEST ENGLEWOOD	Unverified	-
20-17-401-037-0000	5932 S ABERDEEN ST	Owned by City	-	RS-3	16 ENGLEWOOD	Unverified	-
20-18-214-013-0000	5633 S PAULINA ST	Owned by City	-	RS-3	16 WEST ENGLEWOOD	Unverified	-
20-17-314-030-0000	6026 S ELIZABETH ST	Owned by City	-	RS-3	16 WEST ENGLEWOOD	Unverified	-
20-07-402-018-0000	5135 S WOLCOTT AVE	Owned by City	-	RS-3	16 NEW CITY	Unverified	-
20-20-210-039-0000	6444 S CARPENTER ST	Owned by City	-	RS-3	16 ENGLEWOOD	Partially Verified	-
20-17-419-001-0000	1023 W 61ST ST	Owned by City	-	RS-3	16 ENGLEWOOD	Partially Verified	-
20-20-115-002-0000	6503 S BISHOP ST	Owned by City	-	RS-3	16 WEST ENGLEWOOD	Unverified	-
20-20-209-041-0000	6450 S ABERDEEN ST	Owned by City	-	RS-3	16 ENGLEWOOD	Unverified	-
20-20-201-017-0000	6335 S MAY ST	Owned by City	-	RS-3	16 ENGLEWOOD	Unverified	-
20-17-209-042-0000	5648 S ABERDEEN ST	Owned by City	-	RS-3	16 ENGLEWOOD	Unverified	-
20-07-423-027-0000	5306 S ASHLAND AVE	Owned by City	-	C1-2	16 NEW CITY	Unverified	-
20-17-219-042-0000	5748 S MORGAN ST	Owned by City	-	RS-3	16 ENGLEWOOD	Partially Verified	-
20-07-416-025-0000	5304 S WINCHESTER AVE	Owned by City	-	RS-3	16 NEW CITY	Unverified	-
20-07-431-009-0000	5421 S MARSHFIELD AVE	Owned by City	-	RS-3	16 NEW CITY	Unverified	-
20-08-309-016-0000	5243 S JUSTINE ST	Owned by City	-	RS-3	16 NEW CITY	Unverified	-
20-17-226-013-0000	5837 S ABERDEEN ST	Owned by City	-	RS-3	16 ENGLEWOOD	Unverified	-
20-07-417-046-0000	5352 S WOLCOTT AVE	Owned by City	-	RS-3	16 NEW CITY	Unverified	-
20-07-400-036-0000	5146 S WINCHESTER AVE	Owned by City	-	RS-3	16 NEW CITY	Unverified	-
20-20-111-023-0000	6457 S BISHOP ST	Owned by City	-	RS-3	16 WEST ENGLEWOOD	Partially Verified	-
20-20-201-002-0000	1123 W 63RD ST	Owned by City	-	C1-2	16 ENGLEWOOD	Unverified	-
20-17-210-023-0000	1048 W 57TH ST	Owned by City	-	RS-3	16 ENGLEWOOD	Unverified	-
20-17-408-032-0000	6032 S MAY ST	Owned by City	-	RS-3	16 ENGLEWOOD	Partially Verified	-
20-17-118-025-0000	5704 S BISHOP ST	Owned by City	-	RS-3	16 WEST ENGLEWOOD	Partially Verified	-
20-07-402-027-0000	5157 S WOLCOTT AVE	Owned by City	-	RS-3	16 NEW CITY	Unverified	-
20-17-400-007-0000	1141 W 59TH ST	Owned by City	-	B3-1	16 ENGLEWOOD	Unverified	-
20-17-218-025-0000	5702 S CARPENTER ST	Owned by City	-	RS-3	16 ENGLEWOOD	Partially Verified	-
20-07-404-036-0000	5132 S HERMITAGE AVE	Owned by City	-	RS-3	16 NEW CITY	Unverified	-
20-17-227-013-0000	5839 S CARPENTER ST	Owned by City	-	RS-3	16 ENGLEWOOD	Partially Verified	-
20-17-312-044-0000	1336 W 61ST ST	Owned by City	-	RS-3	16 WEST ENGLEWOOD	Unverified	-
20-17-423-046-0000	6126 S HALSTED ST	Owned by City	-	B2-2	16 ENGLEWOOD	Unverified	-
20-17-400-029-0000	5918 S MAY ST	Owned by City	-	RS-3	16 ENGLEWOOD	Partially Verified	-
20-17-100-013-0000	5543 S ASHLAND AVE	Owned by City	-	B3-2	16 WEST ENGLEWOOD	Partially Verified	-

20-19-127-016-0000	6639 S HAMILTON AVE	Owned by City	-	RS-3	16 WEST ENGLEWOOD	Unverified	-
20-08-301-005-0000	1509 W 51ST ST	Owned by City	-	B3-2	16 NEW CITY	Partially Verified	-
20-20-102-037-0000	6340 S BISHOP ST	Owned by City	-	RS-3	16 WEST ENGLEWOOD	Unverified	-
20-20-401-006-0000	6713 S MAY ST	Owned by City	-	RS-3	16 ENGLEWOOD	Unverified	-
20-07-410-029-0000	5218 S HONORE ST	Owned by City	-	RS-3	16 NEW CITY	Unverified	-
20-19-116-003-0000	6507 S CLAREMONT AVE	Owned by City	-	RS-2	16 CHICAGO LAWN	Unverified	-
20-07-424-026-0000	5422 S WINCHESTER AVE	Owned by City	-	RS-3	16 NEW CITY	Unverified	-
20-20-200-029-0000	6326 S MAY ST	Owned by City	-	RS-3	16 ENGLEWOOD	Partially Verified	-
20-17-125-006-0000	5815 S JUSTINE ST	Owned by City	-	RS-3	16 WEST ENGLEWOOD	Partially Verified	-
20-07-401-030-0000	5116 S WOLCOTT AVE	Owned by City	-	RS-3	16 NEW CITY	Unverified	-
20-07-417-045-0000	5350 S WOLCOTT AVE	Owned by City	-	RS-3	16 NEW CITY	Unverified	-
20-17-211-035-0000	5630 S MORGAN ST	Owned by City	-	RS-3	16 ENGLEWOOD	Unverified	-
20-18-431-010-0000	6227 S MARSHFIELD AVE	Owned by City	-	RS-3	16 WEST ENGLEWOOD	Unverified	-
20-20-210-024-0000	6408 S CARPENTER ST	Owned by City	-	RS-3	16 ENGLEWOOD	Unverified	-
20-17-124-023-0000	5814 S JUSTINE ST	Owned by City	-	RS-3	16 WEST ENGLEWOOD	Unverified	-
20-20-102-015-0000	6331 S LAFLIN ST	Owned by City	-	RS-3	16 WEST ENGLEWOOD	Unverified	-
20-17-226-020-0000	5806 S CARPENTER ST	Owned by City	-	RS-3	16 ENGLEWOOD	Unverified	-
20-20-201-029-0000	6320 S ABERDEEN ST	Owned by City	-	RS-3	16 ENGLEWOOD	Partially Verified	-
20-19-400-028-0000	6714 S WINCHESTER AVE	Owned by City	-	RS-3	16 WEST ENGLEWOOD	Unverified	-
20-08-309-003-0000	5215 S JUSTINE ST	Owned by City	-	RS-3	16 NEW CITY	Unverified	-
20-20-201-013-0000	6325 S MAY ST	Owned by City	-	RS-3	16 ENGLEWOOD	Unverified	-
20-17-416-044-0000	6105 S RACINE AVE	Owned by City	-	RS-3	16 ENGLEWOOD	Partially Verified	-
20-17-100-022-0000	5540 S JUSTINE ST	Owned by City	-	RS-3	16 WEST ENGLEWOOD	Unverified	-
20-19-406-016-0000	6730 S PAULINA ST	Owned by City	-	PD 920	16 WEST ENGLEWOOD	Partially Verified	-
20-20-316-019-0000	6943 S ASHLAND AVE	Owned by City	-	RS-2	16 WEST ENGLEWOOD	Unverified	-
20-17-125-016-0000	5802 S LAFLIN ST	Owned by City	-	RS-3	16 WEST ENGLEWOOD	Partially Verified	-
20-17-217-053-0000	5729 S MAY ST	Owned by City	-	RS-3	16 ENGLEWOOD	Unverified	-
20-19-313-015-0000	6841 S BELL AVE	Owned by City	-	M1-1	16 CHICAGO LAWN	Unverified	-
20-20-104-004-0000	1333 W 63RD ST	Owned by City	-	PD 911	16 WEST ENGLEWOOD	Unverified	-
20-17-400-002-0000	1153 W 59TH ST	Owned by City	-	B3-1	16 ENGLEWOOD	Unverified	-
20-17-113-007-0000	5617 S ADA ST	Owned by City	-	RS-3	16 WEST ENGLEWOOD	Unverified	-
20-17-203-006-0000	1005 W GARFIELD BLVD	Owned by City	-	RT-4	16 ENGLEWOOD	Unverified	-
20-20-402-013-0000	6733 S ABERDEEN ST	Owned by City	-	RS-3	16 ENGLEWOOD	Unverified	-
20-20-410-019-0000	6847 S ABERDEEN ST	Owned by City	-	RS-3	16 ENGLEWOOD	Partially Verified	-
20-19-107-043-0000	6321 S SEELEY AVE	Owned by City	-	RS-3	16 WEST ENGLEWOOD	Unverified	-
20-17-116-027-0000	5718 S JUSTINE ST	Owned by City	-	RS-3	16 WEST ENGLEWOOD	Partially Verified	-
20-17-114-017-0000	5641 S THROOP ST	Owned by City	-	RS-3	16 WEST ENGLEWOOD	Unverified	-
20-20-410-029-0000	6828 S CARPENTER ST	Owned by City	-	RS-3	16 ENGLEWOOD	Unverified	-
20-18-222-019-0000	5749 S PAULINA ST	Owned by City	-	RS-3	16 WEST ENGLEWOOD	Partially Verified	-
20-17-119-040-0000	5738 S LOOMIS BLVD	Owned by City	-	RS-3	16 WEST ENGLEWOOD	Unverified	-
20-08-317-010-0000	5425 S JUSTINE ST	Owned by City	-	RS-3	16 NEW CITY	Unverified	-
20-20-101-014-0000	6329 S JUSTINE ST	Owned by City	-	RS-3	16 WEST ENGLEWOOD	Unverified	-
20-20-202-037-0000	6354 S CARPENTER ST	Owned by City	-	RS-3	16 ENGLEWOOD	Unverified	-
20-07-417-047-0000	5354 S WOLCOTT AVE	Owned by City	-	RS-3	16 NEW CITY	Unverified	-
20-17-114-027-0000	5604 S ELIZABETH ST	Owned by City	-	RS-3	16 WEST ENGLEWOOD	Partially Verified	-
20-17-418-020-0000	6141 S ABERDEEN ST	Owned by City	-	RS-3	16 ENGLEWOOD	Unverified	-
20-17-312-032-0000	6034 S ADA ST	Owned by City	-	RS-3	16 WEST ENGLEWOOD	Unverified	-
20-07-305-010-0000	5158 S HOYNE AVE	Owned by City	-	RS-3	16 NEW CITY	Unverified	-
20-07-417-022-0000	5353 S WINCHESTER AVE	Owned by City	-	RS-3	16 NEW CITY	Unverified	-
20-17-321-038-0000	6130 S THROOP ST	Owned by City	-	RS-3	16 WEST ENGLEWOOD	Unverified	-
20-08-300-027-0000	5116 S JUSTINE ST	Owned by City	-	RS-3	16 NEW CITY	Unverified	-
20-20-309-024-0000	6812 S LAFLIN ST	Owned by City	-	RS-3	16 WEST ENGLEWOOD	Partially Verified	-
20-18-416-002-0000	6105 S DAMEN AVE	Owned by City	-	RS-3	16 WEST ENGLEWOOD	Unverified	-
20-20-217-015-0000	6535 S MAY ST	Owned by City	-	RS-3	16 ENGLEWOOD	Unverified	-
20-17-210-042-0000	1040 W 57TH ST	Owned by City	-	RS-3	16 ENGLEWOOD	Unverified	-
20-17-114-020-0000	5649 S THROOP ST	Owned by City	-	RS-3	16 WEST ENGLEWOOD	Unverified	-
20-20-315-015-0000	6837 S RACINE AVE	Owned by City	-	B1-1	16 ENGLEWOOD	Partially Verified	-
20-17-127-003-0000	5805 S BISHOP ST	Owned by City	-	RS-3	16 WEST ENGLEWOOD	Unverified	-
20-17-108-029-0000	5618 S JUSTINE ST	Owned by City	-	RS-3	16 WEST ENGLEWOOD	Unverified	-
20-17-302-001-0000	5901 S LAFLIN ST	Owned by City	-	C1-1	16 WEST ENGLEWOOD	Unverified	-
20-17-418-041-0000	6150 S CARPENTER ST	Owned by City	-	RS-3	16 ENGLEWOOD	Unverified	-
20-20-101-002-0000	1517 W 63RD ST	Owned by City	-	B3-2	16 WEST ENGLEWOOD	Unverified	-
20-07-308-076-0000	2022 W 52ND PL	Owned by City	-	RS-3	16 NEW CITY	Unverified	-
20-08-317-015-0000	5437 S JUSTINE ST	Owned by City	-	RS-3	16 NEW CITY	Unverified	-
20-20-402-014-0000	6735 S ABERDEEN ST	Owned by City	-	RS-3	16 ENGLEWOOD	Unverified	-
20-17-424-031-0000	6242 S MAY ST	Owned by City	-	RS-3	16 ENGLEWOOD	Partially Verified	-
20-17-118-003-0000	5707 S LAFLIN ST	Owned by City	-	RS-3	16 WEST ENGLEWOOD	Unverified	-
20-17-426-026-0000	6220 S CARPENTER ST	Owned by City	-	RS-3	16 ENGLEWOOD	Partially Verified	-
20-17-102-019-0000	5539 S LAFLIN ST	Owned by City	-	RS-3	16 WEST ENGLEWOOD	Partially Verified	-
20-17-202-010-0000	5523 S ABERDEEN ST	Owned by City	-	RS-3	16 ENGLEWOOD	Unverified	-
20-20-410-023-0000	6800 S CARPENTER ST	Owned by City	-	RS-3	16 ENGLEWOOD	Partially Verified	-
20-17-124-030-0000	1542 W 59TH ST	Owned by City	-	M1-1	16 WEST ENGLEWOOD	Unverified	-
20-07-401-035-0000	5128 S WOLCOTT AVE	Owned by City	-	RS-3	16 NEW CITY	Unverified	-
20-20-101-038-0000	6342 S LAFLIN ST	Owned by City	-	RS-3	16 WEST ENGLEWOOD	Unverified	-
20-17-302-002-0000	1445 W 59TH ST	Owned by City	-	C1-1	16 WEST ENGLEWOOD	Unverified	-
20-17-425-031-0000	6240 S ABERDEEN ST	Owned by City	-	RS-3	16 ENGLEWOOD	Partially Verified	-
20-07-402-026-0000	5155 S WOLCOTT AVE	Owned by City	-	RS-3	16 NEW CITY	Unverified	-
20-20-104-003-0000	1337 W 63RD ST	Owned by City	-	PD 911	16 WEST ENGLEWOOD	Unverified	-
20-17-118-006-0000	5715 S LAFLIN ST	Owned by City	-	RS-3	16 WEST ENGLEWOOD	Unverified	-
20-18-214-001-0000	5601 S PAULINA ST	Owned by City	-	RS-3	16 WEST ENGLEWOOD	Unverified	-
20-08-312-024-0000	5308 S JUSTINE ST	Owned by City	-	RS-3	16 NEW CITY	Unverified	-
20-17-220-001-0000	5701 S MORGAN ST	Owned by City	-	RS-3	16 ENGLEWOOD	Partially Verified	-
20-17-126-006-0000	5813 S LAFLIN ST	Owned by City	-	RS-3	16 WEST ENGLEWOOD	Unverified	-
20-20-113-033-0000	6524 S LAFLIN ST	Owned by City	-	RS-3	16 WEST ENGLEWOOD	Unverified	-
20-20-400-007-0000	6713 S RACINE AVE	Owned by City	-	B3-1	16 ENGLEWOOD	Partially Verified	-
20-17-400-042-0000	5948 S MAY ST	Owned by City	-	RS-3	16 ENGLEWOOD	Unverified	-
20-17-401-043-0000	5948 S ABERDEEN ST	Owned by City	-	RS-3	16 ENGLEWOOD	Unverified	-
20-20-211-023-0000	6500 S MAY ST	Owned by City	-	RS-3	16 ENGLEWOOD	Unverified	-
20-17-107-030-0000	5544 S RACINE AVE	Owned by City	-	B1-1	16 WEST ENGLEWOOD	Partially Verified	-
25-18-421-038-0000	1141 W 63RD ST	Owned by City	-	C1-2	16 ENGLEWOOD	Partially Verified	-
20-17-409-007-0000	6019 S MAY ST	Owned by City	-	RS-3	16 ENGLEWOOD	Unverified	-
20-18-408-047-0000	6058 S WINCHESTER AVE	Owned by City	-	RS-3	16 WEST ENGLEWOOD	Unverified	-
20-07-417-036-0000	5328 S WOLCOTT AVE	Owned by City	-	RS-3	16 NEW CITY	Unverified	-
20-18-431-002-0000	6205 S MARSHFIELD AVE	Owned by City	-	RS-3	16 WEST ENGLEWOOD	Partially Verified	-
20-20-110-012-0000	6431 S LAFLIN ST	Owned by City	-	RS-3	16 WEST ENGLEWOOD	Unverified	-
20-17-408-044-0000	1144 W 61ST ST	Owned by City	-	RS-3	16 ENGLEWOOD	Unverified	-
20-17-125-017-0000	5808 S LAFLIN ST	Owned by City	-	RS-3	16 WEST ENGLEWOOD	Unverified	-
20-17-411-024-0000	6000 S MORGAN ST	Owned by City	-	RS-3	16 ENGLEWOOD	Unverified	-
20-19-123-043-0000	6645 S WESTERN AVE	Owned by City	-	B1-2	16 CHICAGO LAWN	Unverified	-
20-07-410-030-0000	5220 S HONORE ST	Owned by City	-	RS-3	16 NEW CITY	Unverified	-
20-18-431-009-0000	6225 S MARSHFIELD AVE	Owned by City	-	RS-3	16 WEST ENGLEWOOD	Unverified	-

20-07-423-011-0000	5327 S MARSHFIELD AVE	Owned by City	-	RS-3	16 NEW CITY	Unverified	-
20-17-225-031-0000	1100 W 59TH ST	Owned by City	-	RS-3	16 ENGLEWOOD	Partially Verified	-
20-17-313-003-0000	6039 S ADA ST	Owned by City	-	RS-3	16 WEST ENGLEWOOD	Unverified	-
20-19-313-012-0000	6829 S BELL AVE	Owned by City	-	M1-1	16 CHICAGO LAWN	Unverified	-
20-07-415-010-0000	5227 S MARSHFIELD AVE	Owned by City	-	RS-3	16 NEW CITY	Unverified	-
20-07-409-001-0000	5201 S WINCHESTER AVE	Owned by City	-	RS-3	16 NEW CITY	Unverified	-
20-18-431-017-0000	6245 S MARSHFIELD AVE	Owned by City	-	RS-3	16 WEST ENGLEWOOD	Unverified	-
20-07-409-008-0000	5219 S WINCHESTER AVE	Owned by City	-	RS-3	16 NEW CITY	Unverified	-
20-17-401-035-0000	5926 S ABERDEEN ST	Owned by City	-	RS-3	16 ENGLEWOOD	Partially Verified	-
20-17-111-043-0000	5650 S LOOMIS BLVD	Owned by City	-	RS-3	16 WEST ENGLEWOOD	Unverified	-
20-20-210-044-0000	6457 S ABERDEEN ST	Owned by City	-	RS-3	16 ENGLEWOOD	Unverified	-
20-19-112-030-0000	6418 S HOYNE AVE	Owned by City	-	RS-3	16 WEST ENGLEWOOD	Partially Verified	-
20-18-215-032-0000	5628 S ASHLAND AVE	Owned by City	-	B3-2	16 WEST ENGLEWOOD	Unverified	-
20-07-403-013-0000	5119 S HONORE ST	Owned by City	-	RS-3	16 NEW CITY	Unverified	-
20-07-418-027-0000	5308 S HONORE ST	Owned by City	-	RS-3	16 NEW CITY	Unverified	-
20-07-425-037-0000	5444 S WOLCOTT AVE	Owned by City	-	RT-4	16 NEW CITY	Partially Verified	-
20-08-300-029-0000	5120 S JUSTINE ST	Owned by City	-	RS-3	16 NEW CITY	Unverified	-
20-20-309-008-0000	6819 S JUSTINE ST	Owned by City	-	RS-3	16 WEST ENGLEWOOD	Unverified	-
20-17-401-045-0000	5952 S ABERDEEN ST	Owned by City	-	RS-3	16 ENGLEWOOD	Unverified	-
20-17-224-020-0000	5840 S MAY ST	Owned by City	-	M1-1	16 ENGLEWOOD	Unverified	-
20-08-308-038-0000	5248 S JUSTINE ST	Owned by City	-	RS-3	16 NEW CITY	Unverified	-
20-19-313-018-0000	2210 W 69TH ST	Owned by City	-	M1-1	16 CHICAGO LAWN	Unverified	-
20-17-227-020-0000	5814 S MORGAN ST	Owned by City	-	RS-3	16 ENGLEWOOD	Unverified	-
20-17-418-022-0000	6147 S ABERDEEN ST	Owned by City	-	RS-3	16 ENGLEWOOD	Partially Verified	-
20-19-313-008-0000	6819 S BELL AVE	Owned by City	-	M1-1	16 CHICAGO LAWN	Unverified	-
20-17-210-014-0000	5635 S ABERDEEN ST	Owned by City	-	RS-3	16 ENGLEWOOD	Unverified	-
20-17-229-032-0000	906 W 59TH ST	Owned by City	-	B3-1	16 ENGLEWOOD	Unverified	-
20-17-403-016-0000	5933 S CARPENTER ST	Owned by City	-	RS-3	16 ENGLEWOOD	Unverified	-
20-20-211-010-0000	6422 S CARPENTER ST	Owned by City	-	RS-3	16 ENGLEWOOD	Partially Verified	-
20-17-224-031-0000	5807 S RACINE AVE	Owned by City	-	M1-1	16 ENGLEWOOD	Unverified	-
20-20-317-017-0000	6935 S JUSTINE ST	Owned by City	-	RS-3	16 WEST ENGLEWOOD	Unverified	-
20-20-217-007-0000	6517 S MAY ST	Owned by City	-	RS-3	16 ENGLEWOOD	Unverified	-
20-18-214-030-0000	5616 S MARSHFIELD AVE	Owned by City	-	RS-3	16 WEST ENGLEWOOD	Unverified	-
20-17-109-027-0000	5610 S LAFIN ST	Owned by City	-	RS-3	16 WEST ENGLEWOOD	Partially Verified	-
20-07-400-028-0000	5126 S WINCHESTER AVE	Owned by City	-	RS-3	16 NEW CITY	Unverified	-
20-19-106-022-0000	6343 S HOYNE AVE	Owned by City	-	RS-3	16 WEST ENGLEWOOD	Partially Verified	-
20-07-431-019-0000	1624 W GARFIELD BLVD	Owned by City	-	B3-2	16 NEW CITY	Unverified	-
20-07-408-050-0000	5259 S DAMEN AVE	Owned by City	-	RS-3	16 NEW CITY	Unverified	-
20-07-323-001-0000	5401 S SEELEY AVE	Owned by City	-	RS-3	16 NEW CITY	Unverified	-
20-20-202-014-0000	6333 S ABERDEEN ST	Owned by City	-	RS-3	16 ENGLEWOOD	Unverified	-
20-17-418-004-0000	1049 W 61ST ST	Owned by City	-	RS-3	16 ENGLEWOOD	Partially Verified	-
20-20-115-005-0000	6509 S BISHOP ST	Owned by City	-	RS-3	16 WEST ENGLEWOOD	Unverified	-
20-17-101-024-0000	5526 S LAFIN ST	Owned by City	-	RS-3	16 WEST ENGLEWOOD	Partially Verified	-
20-07-409-025-0000	5202 S WOLCOTT AVE	Owned by City	-	RS-3	16 NEW CITY	Unverified	-
20-19-114-016-0000	6443 S SEELEY AVE	Owned by City	-	RS-3	16 WEST ENGLEWOOD	Unverified	-
20-17-211-019-0000	1024 W 57TH ST	Owned by City	-	RS-3	16 ENGLEWOOD	Partially Verified	-
20-20-301-012-0000	6719 S JUSTINE ST	Owned by City	-	RS-3	16 WEST ENGLEWOOD	Unverified	-
20-17-312-043-0000	1338 W 61ST ST	Owned by City	-	RS-3	16 WEST ENGLEWOOD	Unverified	-
20-20-100-039-0000	6306 S JUSTINE ST	Owned by City	-	B3-2	16 WEST ENGLEWOOD	Partially Verified	-
20-20-317-024-0000	6953 S JUSTINE ST	Owned by City	-	RS-3	16 WEST ENGLEWOOD	Unverified	-
20-20-210-022-0000	6402 S CARPENTER ST	Owned by City	-	RS-3	16 ENGLEWOOD	Unverified	-
20-17-424-013-0000	6245 S RACINE AVE	Owned by City	-	C1-1	16 ENGLEWOOD	Unverified	-
20-20-301-002-0000	1519 W MARQUETTE RD	Owned by City	-	RS-3	16 WEST ENGLEWOOD	Partially Verified	-
20-20-308-016-0000	6802 S JUSTINE ST	Owned by City	-	RS-3	16 WEST ENGLEWOOD	Unverified	-
20-17-109-028-0000	5612 S LAFIN ST	Owned by City	-	RS-3	16 WEST ENGLEWOOD	Unverified	-
20-17-100-014-0000	5516 S JUSTINE ST	Owned by City	-	RS-3	16 WEST ENGLEWOOD	Partially Verified	-
20-07-407-027-0000	5120 S ASHLAND AVE	Owned by City	-	B3-2	16 NEW CITY	Unverified	-
20-17-230-026-0000	856 W 59TH ST	Owned by City	-	C1-1	16 ENGLEWOOD	Unverified	-
20-17-224-025-0000	1148 W 59TH ST	Owned by City	-	C1-1	16 ENGLEWOOD	Partially Verified	-
20-17-301-009-0000	1505 W 59TH ST	Owned by City	-	B3-1	16 WEST ENGLEWOOD	Unverified	-
20-08-301-012-0000	5117 S JUSTINE ST	Owned by City	-	RS-3	16 NEW CITY	Unverified	-
20-17-102-026-0000	5524 S BISHOP ST	Owned by City	-	RS-3	16 WEST ENGLEWOOD	Unverified	-
20-17-200-005-0000	1145 W GARFIELD BLVD	Owned by City	-	B3-2	16 ENGLEWOOD	Unverified	-
20-07-306-023-0000	5140 S DAMEN AVE	Owned by City	-	B3-1	16 NEW CITY	Unverified	-
20-07-409-047-0000	5258 S WOLCOTT AVE	Owned by City	-	RS-3	16 NEW CITY	Unverified	-
20-20-110-027-0000	6410 S BISHOP ST	Owned by City	-	RS-3	16 WEST ENGLEWOOD	Unverified	-
20-20-303-011-0000	6717 S BISHOP ST	Owned by City	-	RS-3	16 WEST ENGLEWOOD	Partially Verified	-
20-19-313-014-0000	6833 S BELL AVE	Owned by City	-	M1-1	16 CHICAGO LAWN	Unverified	-
20-17-217-028-0000	5702 S ABERDEEN ST	Owned by City	-	RS-3	16 ENGLEWOOD	Unverified	-
20-07-410-002-0000	5203 S WOLCOTT AVE	Owned by City	-	RS-3	16 NEW CITY	Unverified	-
20-20-217-032-0000	6520 S ABERDEEN ST	Owned by City	-	RS-3	16 ENGLEWOOD	Unverified	-
20-20-201-035-0000	6338 S ABERDEEN ST	Owned by City	-	RS-3	16 ENGLEWOOD	Unverified	-
20-20-217-035-0000	6528 S ABERDEEN ST	Owned by City	-	RS-3	16 ENGLEWOOD	Unverified	-
20-20-108-034-0000	6428 S JUSTINE ST	Owned by City	-	RS-3	16 WEST ENGLEWOOD	Unverified	-
20-17-110-017-0000	5641 S LAFIN ST	Owned by City	-	RS-3	16 WEST ENGLEWOOD	Unverified	-
20-08-317-013-0000	5431 S JUSTINE ST	Owned by City	-	RS-3	16 NEW CITY	Unverified	-
20-17-117-005-0000	5713 S JUSTINE ST	Owned by City	-	RS-3	16 WEST ENGLEWOOD	Unverified	-
20-18-431-006-0000	6217 S MARSHFIELD AVE	Owned by City	-	RS-3	16 WEST ENGLEWOOD	Unverified	-
20-17-408-035-0000	6038 S MAY ST	Owned by City	-	RS-3	16 ENGLEWOOD	Partially Verified	-
20-19-106-026-0000	6353 S HOYNE AVE	Owned by City	-	RS-3	16 WEST ENGLEWOOD	Partially Verified	-
20-17-316-041-0000	1542 W 62ND ST	Owned by City	-	RS-3	16 WEST ENGLEWOOD	Partially Verified	-
20-17-416-027-0000	6118 S MAY ST	Owned by City	-	RS-3	16 ENGLEWOOD	Partially Verified	-
20-19-313-019-0000	2208 W 69TH ST	Owned by City	-	M1-1	16 CHICAGO LAWN	Unverified	-
20-07-312-005-0000	5234 S DAMEN AVE	Owned by City	-	B1-1	16 NEW CITY	Unverified	-
20-07-418-042-0000	5346 S HONORE ST	Owned by City	-	RS-3	16 NEW CITY	Unverified	-
20-07-418-021-0000	5353 S WOLCOTT AVE	Owned by City	-	RS-3	16 NEW CITY	Unverified	-
20-17-100-012-0000	5541 S ASHLAND AVE	Owned by City	-	B3-2	16 WEST ENGLEWOOD	Unverified	-
20-17-123-037-0000	5730 S RACINE AVE	Owned by City	-	B1-1	16 WEST ENGLEWOOD	Unverified	-
20-19-406-021-0000	6745 S PAULINA ST	Owned by City	-	RS-3	16 WEST ENGLEWOOD	Partially Verified	-
20-19-120-030-0000	6518 S HOYNE AVE	Owned by City	-	RS-3	16 WEST ENGLEWOOD	Unverified	-
20-17-427-006-0000	6215 S CARPENTER ST	Owned by City	-	RS-3	16 ENGLEWOOD	Unverified	-
20-20-217-036-0000	6534 S ABERDEEN ST	Owned by City	-	RS-3	16 ENGLEWOOD	Unverified	-
20-17-328-035-0000	6250 S LOOMIS BLVD	Owned by City	-	PD 911	16 WEST ENGLEWOOD	Unverified	-
20-20-401-012-0000	6727 S MAY ST	Owned by City	-	RS-3	16 ENGLEWOOD	Unverified	-
20-19-127-017-0000	6641 S HAMILTON AVE	Owned by City	-	RS-3	16 WEST ENGLEWOOD	Unverified	-
20-17-122-017-0000	5745 S THROOP ST	Owned by City	-	RS-3	16 WEST ENGLEWOOD	Unverified	-
20-20-203-016-0000	6337 S CARPENTER ST	Owned by City	-	RS-3	16 ENGLEWOOD	Unverified	-
20-07-409-018-0000	5243 S WINCHESTER AVE	Owned by City	-	RS-3	16 NEW CITY	Unverified	-
20-07-409-034-0000	5224 S WOLCOTT AVE	Owned by City	-	RS-3	16 NEW CITY	Unverified	-
20-18-207-029-0000	5545 S MARSHFIELD AVE	Owned by City	-	RS-3	16 WEST ENGLEWOOD	Unverified	-
20-17-423-076-0000	807 W 61ST ST	Owned by City	-	B2-2	16 ENGLEWOOD	Unverified	-

20-17-129-006-0000	5815 S ADA ST	Owned by City	-	RS-3	16 WEST ENGLEWOOD	Unverified	-	-
20-07-417-011-0000	5327 S WINCHESTER AVE	Owned by City	-	RS-3	16 NEW CITY	Unverified	-	-
20-08-313-002-0000	5305 S JUSTINE ST	Owned by City	-	B1-1	16 NEW CITY	Unverified	-	-
20-17-402-009-0000	1039 W 59TH ST	Owned by City	-	B3-1	16 ENGLEWOOD	Unverified	-	-
20-17-105-013-0000	5527 S ADA ST	Owned by City	-	RS-3	16 WEST ENGLEWOOD	Partially Verified	-	-
20-17-209-043-0000	5650 S ABERDEEN ST	Owned by City	-	RS-3	16 ENGLEWOOD	Unverified	-	-
20-17-324-010-0000	6159 S ELIZABETH ST	Owned by City	-	RS-3	16 WEST ENGLEWOOD	Unverified	-	-
20-17-123-042-0000	5752 S RACINE AVE	Owned by City	-	B1-1	16 WEST ENGLEWOOD	Unverified	-	-
20-17-326-002-0000	6203 S JUSTINE ST	Owned by City	-	RS-3	16 WEST ENGLEWOOD	Unverified	-	-
20-17-423-067-0000	807 W 61ST ST	Owned by City	-	B2-2	16 ENGLEWOOD	Unverified	-	-
20-07-409-042-0000	5244 S WOLCOTT AVE	Owned by City	-	RS-3	16 NEW CITY	Unverified	-	-
20-20-224-019-0000	6612 S MAY ST	Owned by City	-	RS-3	16 ENGLEWOOD	Unverified	-	-
20-17-416-004-0000	6111 S RACINE AVE	Owned by City	-	RS-3	16 ENGLEWOOD	Partially Verified	-	-
20-20-111-014-0000	6433 S BISHOP ST	Owned by City	-	RS-3	16 WEST ENGLEWOOD	Unverified	-	-
20-20-201-012-0000	6323 S MAY ST	Owned by City	-	RS-3	16 ENGLEWOOD	Unverified	-	-
20-17-109-020-0000	5651 S JUSTINE ST	Owned by City	-	RS-3	16 WEST ENGLEWOOD	Unverified	-	-
20-17-416-029-0000	6124 S MAY ST	Owned by City	-	RS-3	16 ENGLEWOOD	Partially Verified	-	-
20-17-101-029-0000	5538 S LAFIN ST	Owned by City	-	RS-3	16 WEST ENGLEWOOD	Partially Verified	-	-
20-07-409-024-0000	5200 S WOLCOTT AVE	Owned by City	-	RS-3	16 NEW CITY	Unverified	-	-
20-07-414-006-0000	5215 S PAULINA ST	Owned by City	-	RS-3	16 NEW CITY	Unverified	-	-
20-17-205-008-0000	5515 S SANGAMON ST	Owned by City	-	RT-4	16 ENGLEWOOD	Partially Verified	-	-
20-17-103-011-0000	5523 S BISHOP ST	Owned by City	-	RS-3	16 WEST ENGLEWOOD	Unverified	-	-
20-07-409-032-0000	5220 S WOLCOTT AVE	Owned by City	-	RS-3	16 NEW CITY	Unverified	-	-
20-17-218-014-0000	5731 S ABERDEEN ST	Owned by City	-	RS-3	16 ENGLEWOOD	Partially Verified	-	-
20-19-313-011-0000	6827 S BELL AVE	Owned by City	-	M1-1	16 CHICAGO LAWN	Unverified	-	-
20-17-400-040-0000	5942 S MAY ST	Owned by City	-	RS-3	16 ENGLEWOOD	Unverified	-	-
20-20-200-010-0000	6319 S RACINE AVE	Owned by City	-	RT-4	16 ENGLEWOOD	Unverified	-	-
20-07-423-029-0000	5310 S ASHLAND AVE	Owned by City	-	C1-2	16 NEW CITY	Unverified	-	-
20-07-423-030-0000	5312 S ASHLAND AVE	Owned by City	-	C1-2	16 NEW CITY	Unverified	-	-
20-17-115-025-0000	5600 S RACINE AVE	Owned by City	-	B1-1	16 WEST ENGLEWOOD	Unverified	-	-
20-17-419-036-0000	6138 S MORGAN ST	Owned by City	-	RS-3	16 ENGLEWOOD	Unverified	-	-
20-08-308-001-0000	5201 S ASHLAND AVE	Owned by City	-	C1-2	16 NEW CITY	Unverified	-	-
20-17-114-030-0000	5612 S ELIZABETH ST	Owned by City	-	RS-3	16 WEST ENGLEWOOD	Partially Verified	-	-
20-07-409-030-0000	5216 S WOLCOTT AVE	Owned by City	-	RS-3	16 NEW CITY	Unverified	-	-
20-09-328-011-0000	727 W 60TH PL	Owned by City	-	RS-3	16 ENGLEWOOD	Unverified	-	-
20-07-425-017-0000	5441 S WINCHESTER AVE	Owned by City	-	RS-3	16 NEW CITY	Unverified	-	-
20-17-418-044-0000	6158 S CARPENTER ST	Owned by City	-	RS-3	16 ENGLEWOOD	Unverified	-	-
20-19-313-009-0000	6821 S BELL AVE	Owned by City	-	M1-1	16 CHICAGO LAWN	Unverified	-	-
20-19-402-029-0000	6714 S HONORE ST	Owned by City	-	RS-3	16 WEST ENGLEWOOD	Unverified	-	-
20-20-115-003-0000	1415 W 65TH ST	Owned by City	-	RS-3	16 WEST ENGLEWOOD	Unverified	-	-
20-20-201-030-0000	6322 S ABERDEEN ST	Owned by City	-	RS-3	16 ENGLEWOOD	Partially Verified	-	-
20-07-411-024-0000	5206 S WOOD ST	Owned by City	-	RS-3	16 NEW CITY	Unverified	-	-
20-17-329-034-0000	1348 W 63RD ST	Owned by City	-	PD 911	16 WEST ENGLEWOOD	Unverified	-	-
20-17-403-043-0000	5958 S MORGAN ST	Owned by City	-	RS-3	16 ENGLEWOOD	Partially Verified	-	-
20-17-218-012-0000	5727 S ABERDEEN ST	Owned by City	-	RS-3	16 ENGLEWOOD	Partially Verified	-	-
20-17-225-021-0000	5840 S ABERDEEN ST	Owned by City	-	M1-1	16 ENGLEWOOD	Unverified	-	-
20-19-124-001-0000	6601 S CLAREMONT AVE	Owned by City	-	RS-2	16 CHICAGO LAWN	Unverified	-	-
20-17-219-031-0000	5714 S MORGAN ST	Owned by City	-	RS-3	16 ENGLEWOOD	Unverified	-	-
20-07-430-035-0000	5438 S MARSHFIELD AVE	Owned by City	-	RS-3	16 NEW CITY	Unverified	-	-
20-17-318-033-0000	1456 W 62ND ST	Owned by City	-	RS-3	16 WEST ENGLEWOOD	Partially Verified	-	-
20-20-202-026-0000	6326 S CARPENTER ST	Owned by City	-	RS-3	16 ENGLEWOOD	Unverified	-	-
20-17-126-033-0000	1436 W 59TH ST	Owned by City	-	M1-1	16 WEST ENGLEWOOD	Unverified	-	-
20-20-400-012-0000	6727 S RACINE AVE	Owned by City	-	RS-3	16 ENGLEWOOD	Unverified	-	-
20-20-209-005-0000	6415 S MAY ST	Owned by City	-	RS-3	16 ENGLEWOOD	Unverified	-	-
20-18-431-004-0000	6209 S MARSHFIELD AVE	Owned by City	-	RS-3	16 WEST ENGLEWOOD	Unverified	-	-
20-17-317-051-0000	1502 W 62ND ST	Owned by City	-	RS-3	16 WEST ENGLEWOOD	Partially Verified	-	-
20-07-418-028-0000	5310 S HONORE ST	Owned by City	-	RS-3	16 NEW CITY	Unverified	-	-
20-20-209-021-0000	6459 S MAY ST	Owned by City	-	RS-3	16 ENGLEWOOD	Unverified	-	-
20-17-426-002-0000	6205 S ABERDEEN ST	Owned by City	-	RS-3	16 ENGLEWOOD	Unverified	-	-
20-20-112-044-0000	6550 S JUSTINE ST	Owned by City	-	RS-3	16 WEST ENGLEWOOD	Unverified	-	-
20-07-415-031-0000	5224 S ASHLAND AVE	Owned by City	-	C1-2	16 NEW CITY	Partially Verified	-	-
20-17-227-034-0000	1014 W 59TH ST	Owned by City	-	B3-1	16 ENGLEWOOD	Unverified	-	-
20-07-424-034-0000	5448 S WINCHESTER AVE	Owned by City	-	RT-4	16 NEW CITY	Partially Verified	-	-
20-17-417-028-0000	6128 S ABERDEEN ST	Owned by City	-	RS-3	16 ENGLEWOOD	Unverified	-	-
20-17-122-004-0000	5711 S THROOP ST	Owned by City	-	RS-3	16 WEST ENGLEWOOD	Unverified	-	-
20-17-217-012-0000	5723 S MAY ST	Owned by City	-	RS-3	16 ENGLEWOOD	Partially Verified	-	-
20-29-430-031-0000	840 W 79TH ST	Owned by City	-	B1-2	17 AUBURN GRESHAM	Unverified	-	-
20-33-100-025-0000	7922 S EMERALD AVE	Owned by City	-	B1-2	17 AUBURN GRESHAM	Verified	-	12/27/1978
20-28-318-018-0000	7741 S FIELDING AVE	Owned by City	-	RT-4	17 GREATER GRAND CROSSING	Unverified	-	-
20-29-415-026-0000	7634 S HALSTED ST	Owned by City	-	B1-2	17 AUBURN GRESHAM	Unverified	-	-
20-29-420-001-0000	7701 S MORGAN ST	Owned by City	-	RS-3	17 AUBURN GRESHAM	Unverified	-	-
20-29-423-026-0000	7728 S HALSTED ST	Owned by City	-	B3-1	17 AUBURN GRESHAM	Unverified	-	-
20-28-319-024-0000	7720 S EGLESTON AVE	Owned by City	-	RT-4	17 GREATER GRAND CROSSING	Unverified	-	-
20-28-321-001-0000	7801 S HALSTED ST	Owned by City	-	B1-3	17 AUBURN GRESHAM	Partially Verified	-	6/18/2002
20-28-321-002-0000	7805 S HALSTED ST	Owned by City	-	B1-3	17 AUBURN GRESHAM	Verified	-	1/7/1999
20-32-103-008-0000	1401 W 79TH ST	Owned by City	-	B1-2	17 AUBURN GRESHAM	Verified	-	8/16/1999
20-32-104-006-0000	1343 W 79TH ST	Owned by City	-	B1-2	17 AUBURN GRESHAM	Verified	-	5/13/1999
20-32-105-001-0000	1323 W 79TH ST	Owned by City	-	B1-2	17 AUBURN GRESHAM	Unverified	-	-
20-32-105-005-0000	1301 W 79TH ST	Owned by City	-	B1-1	17 AUBURN GRESHAM	Unverified	-	-
20-30-215-041-0000	7242 S ASHLAND AVE	Owned by City	-	C2-2	17 WEST ENGLEWOOD	Unverified	-	-
20-28-314-018-0000	7708 S EMERALD AVE	Owned by City	-	RS-3	17 AUBURN GRESHAM	Unverified	-	-
20-28-407-006-0000	7631 S STEWART AVE	Owned by City	-	RT-4	17 GREATER GRAND CROSSING	Unverified	-	-
20-32-202-001-0000	1059 W 79TH ST	Owned by City	-	RM-6	17 AUBURN GRESHAM	Unverified	-	-
20-20-315-028-0000	6820 S RACINE AVE	Owned by City	-	B1-1	17 WEST ENGLEWOOD	Unverified	-	-
20-20-325-039-0000	1512 W 71ST ST	Owned by City	-	RS-3	17 WEST ENGLEWOOD	Partially Verified	-	-
20-29-126-023-0000	1452 W 74TH ST	Owned by City	-	RS-2	17 WEST ENGLEWOOD	Verified	-	10/20/1994
20-19-417-019-0000	6951 S WINCHESTER AVE	Owned by City	-	RS-3	17 WEST ENGLEWOOD	Verified	-	8/10/1983
20-29-423-025-0000	7754 S HALSTED ST	Owned by City	-	B3-1	17 AUBURN GRESHAM	Verified	-	7/31/1992
20-29-304-017-0000	7657 S ASHLAND AVE	Owned by City	-	B3-1	17 AUBURN GRESHAM	Verified	-	1/15/2004
20-19-424-036-0000	7026 S WINCHESTER AVE	Owned by City	-	RS-3	17 WEST ENGLEWOOD	Verified	-	3/25/1996
20-28-318-009-0000	7717 S FIELDING AVE	Owned by City	-	RT-4	17 GREATER GRAND CROSSING	Unverified	-	-
20-28-318-013-0000	7731 S FIELDING AVE	Owned by City	-	RT-4	17 GREATER GRAND CROSSING	Unverified	-	-
20-29-408-012-0000	7637 S RACINE AVE	Owned by City	-	B1-1	17 AUBURN GRESHAM	Unverified	-	-
20-28-319-003-0000	7717 S NORMAL AVE	Owned by City	-	RT-4	17 GREATER GRAND CROSSING	Unverified	-	-
20-28-319-017-0000	7759 S NORMAL AVE	Owned by City	-	RT-4	17 GREATER GRAND CROSSING	Unverified	-	-
20-28-321-003-0000	7807 S HALSTED ST	Owned by City	-	B1-3	17 AUBURN GRESHAM	Partially Verified	-	3/26/2002
20-32-202-002-0000	1057 W 79TH ST	Owned by City	-	RM-6	17 AUBURN GRESHAM	Unverified	-	-
20-31-203-025-0000	7914 S WOOD ST	Owned by City	-	RT-4	17 AUBURN GRESHAM	Unverified	-	-
20-20-310-048-0000	6820 S BISHOP ST	Owned by City	-	RS-3	17 WEST ENGLEWOOD	Unverified	-	-
20-19-413-039-0000	1714 W 69TH ST	Owned by City	-	RS-3	17 WEST ENGLEWOOD	Unverified	-	-
20-19-419-011-0000	1801 W 69TH ST	Owned by City	-	RS-3	17 WEST ENGLEWOOD	Unverified	-	-

20-19-422-032-0000	6924 S MARSHFIELD AVE	Owned by City	-	RS-3	17 WEST ENGLEWOOD	Unverified	-	-
20-19-424-041-0000	7040 S WINCHESTER AVE	Owned by City	-	RS-3	17 WEST ENGLEWOOD	Unverified	-	-
20-29-321-031-0000	7840 S THROOP ST	Owned by City	-	RS-3	17 AUBURN GRESHAM	Unverified	-	-
20-30-224-032-0000	1635 W 74TH ST	Owned by City	-	M2-2	17 WEST ENGLEWOOD	Verified	-	4/1/2002
20-29-315-016-0000	7749 S ADA ST	Owned by City	-	RS-3	17 AUBURN GRESHAM	Unverified	-	-
20-29-229-005-0000	7411 S PEORIA ST	Owned by City	-	RS-3	17 ENGLEWOOD	Verified	-	1/13/1995
20-28-318-003-0000	7705 S FIELDING AVE	Owned by City	-	RT-4	17 GREATER GRAND CROSSING	Verified	-	10/23/1979
20-32-103-007-0000	1405 W 79TH ST	Owned by City	-	B1-1	17 AUBURN GRESHAM	Verified	-	8/16/1999
20-19-327-021-0000	2009 W 69TH ST	Owned by City	-	RS-3	17 WEST ENGLEWOOD	Verified	-	10/22/2007
20-28-321-010-0000	7829 S HALSTED ST	Owned by City	-	B1-3	17 AUBURN GRESHAM	Partially Verified	-	-
20-29-221-019-0000	7347 S SANGAMON ST	Owned by City	-	RS-3	17 ENGLEWOOD	Unverified	-	-
20-33-100-031-0000	7934 S EMERALD AVE	Owned by City	-	B1-2	17 AUBURN GRESHAM	Verified	-	4/28/1994
20-33-100-015-0000	7953 S HALSTED ST	Owned by City	-	B1-1	17 AUBURN GRESHAM	Verified	-	4/15/2005
20-19-327-017-0000	2019 W 69TH ST	Owned by City	-	RS-2	17 WEST ENGLEWOOD	Verified	-	11/15/2010
20-29-132-060-0000	7420 S RACINE AVE	Owned by City	-	B1-1	17 WEST ENGLEWOOD	Unverified	-	-
20-28-319-026-0000	436 W WINNECONNA PKWY	Owned by City	-	RT-4	17 GREATER GRAND CROSSING	Unverified	-	-
20-32-105-003-0000	1311 W 79TH ST	Owned by City	-	B1-2	17 AUBURN GRESHAM	Unverified	-	-
20-28-321-012-0000	7839 S HALSTED ST	Owned by City	-	B1-3	17 AUBURN GRESHAM	Unverified	-	-
20-33-104-005-0000	7910 S PARNELL AVE	Owned by City	-	RS-3	17 CHATHAM	Unverified	-	-
20-30-122-032-0000	7320 S DAMEN AVE	Owned by City	-	RS-2	17 WEST ENGLEWOOD	Unverified	-	-
20-20-307-029-0000	6758 S RACINE AVE	Owned by City	-	RS-3	17 WEST ENGLEWOOD	Unverified	-	-
20-20-310-008-0000	6821 S LAFLIN ST	Owned by City	-	RS-3	17 WEST ENGLEWOOD	Unverified	-	-
20-19-410-040-0000	1848 W 69TH ST	Owned by City	-	RS-3	17 WEST ENGLEWOOD	Unverified	-	-
20-19-415-032-0000	6824 S ASHLAND AVE	Owned by City	-	B3-2	17 WEST ENGLEWOOD	Unverified	-	-
20-19-417-022-0000	6959 S WINCHESTER AVE	Owned by City	-	RS-3	17 WEST ENGLEWOOD	Unverified	-	-
20-19-422-012-0000	6921 S PAULINA ST	Owned by City	-	RS-3	17 WEST ENGLEWOOD	Unverified	-	-
20-19-422-031-0000	6922 S MARSHFIELD AVE	Owned by City	-	RS-3	17 WEST ENGLEWOOD	Unverified	-	-
20-20-304-010-0000	6715 S LOOMIS BLVD	Owned by City	-	RS-3	17 WEST ENGLEWOOD	Unverified	-	-
20-20-311-034-0000	6844 S LOOMIS BLVD	Owned by City	-	RS-3	17 WEST ENGLEWOOD	Verified	-	1/23/2006
20-28-319-011-0000	7747 S NORMAL AVE	Owned by City	-	RT-4	17 GREATER GRAND CROSSING	Verified	-	7/7/1998
20-20-307-006-0000	6741 S ELIZABETH ST	Owned by City	-	RS-3	17 WEST ENGLEWOOD	Partially Verified	-	9/9/2008
20-20-315-029-0000	6822 S RACINE AVE	Owned by City	-	B1-1	17 WEST ENGLEWOOD	Verified	-	1/31/2006
20-28-318-032-0000	7738 S NORMAL AVE	Owned by City	-	RT-4	17 GREATER GRAND CROSSING	Unverified	-	-
20-28-319-014-0000	7755 S NORMAL AVE	Owned by City	-	RT-4	17 GREATER GRAND CROSSING	Unverified	-	-
20-32-103-006-0000	1407 W 79TH ST	Owned by City	-	B1-1	17 AUBURN GRESHAM	Verified	-	6/18/1999
20-28-414-021-0000	7734 S WINCENNES AVE	Owned by City	-	C1-2	17 GREATER GRAND CROSSING	Unverified	-	-
20-32-202-030-0000	7956 S CARPENTER ST	Owned by City	-	RT-4	17 AUBURN GRESHAM	Unverified	-	-
20-29-124-006-0000	1269 W 73RD ST	Owned by City	-	RS-2	17 WEST ENGLEWOOD	Unverified	-	-
20-29-124-035-0000	1262 W 73RD PL	Owned by City	-	RS-2	17 WEST ENGLEWOOD	Unverified	-	-
20-33-112-042-0000	512 W 81ST ST	Owned by City	-	RS-3	17 CHATHAM	Unverified	-	-
20-30-400-001-0000	7503 S DAMEN AVE	Owned by City	-	M2-2	17 AUBURN GRESHAM	Unverified	-	-
20-30-423-005-0000	7717 S HONORE ST	Owned by City	-	RS-2	17 AUBURN GRESHAM	Unverified	-	-
20-19-322-001-0000	2323 W 69TH ST	Owned by City	-	B3-1	17 CHICAGO LAWN	Unverified	-	-
20-19-408-021-0000	6806 S WINCHESTER AVE	Owned by City	-	RS-3	17 WEST ENGLEWOOD	Unverified	-	-
20-20-318-029-0000	6934 S BISHOP ST	Owned by City	-	RS-3	17 WEST ENGLEWOOD	Unverified	-	-
20-19-413-040-0000	1712 W 69TH ST	Owned by City	-	RS-3	17 WEST ENGLEWOOD	Unverified	-	-
20-19-413-041-0000	1710 W 69TH ST	Owned by City	-	RS-3	17 WEST ENGLEWOOD	Unverified	-	-
20-20-314-032-0000	6830 S ELIZABETH ST	Owned by City	-	RS-3	17 WEST ENGLEWOOD	Unverified	-	-
20-19-422-002-0000	1655 W 69TH ST	Owned by City	-	RS-3	17 WEST ENGLEWOOD	Unverified	-	-
20-19-311-036-0000	6844 S OAKLEY AVE	Owned by City	-	RS-2	17 CHICAGO LAWN	Verified	-	5/31/2017
20-29-430-027-0000	858 W 79TH ST	Owned by City	-	B1-2	17 AUBURN GRESHAM	Unverified	-	-
20-29-430-030-0000	842 W 79TH ST	Owned by City	-	B1-2	17 AUBURN GRESHAM	Unverified	-	-
20-29-229-029-0000	7428 S GREEN ST	Owned by City	-	RS-3	17 ENGLEWOOD	Verified	-	10/22/1979
20-19-327-020-0000	2011 W 69TH ST	Owned by City	-	RS-3	17 WEST ENGLEWOOD	Verified	-	10/22/2007
20-29-423-030-0000	7720 S HALSTED ST	Owned by City	-	B3-1	17 AUBURN GRESHAM	Verified	-	12/31/2003
20-33-100-013-0000	7937 S HALSTED ST	Owned by City	-	B1-1	17 AUBURN GRESHAM	Verified	-	6/15/1999
20-33-100-017-0000	7957 S HALSTED ST	Owned by City	-	B1-1	17 AUBURN GRESHAM	Verified	-	12/28/1999
20-19-327-018-0000	2015 W 69TH ST	Owned by City	-	RS-3	17 WEST ENGLEWOOD	Verified	-	11/15/2010
20-20-306-011-0000	6723 S THROOP ST	Owned by City	-	RS-3	17 WEST ENGLEWOOD	Verified	-	10/11/2017
20-28-319-006-0000	7725 S NORMAL AVE	Owned by City	-	RT-4	17 GREATER GRAND CROSSING	Unverified	-	-
20-28-320-013-0000	412 W WINNECONNA PKWY	Owned by City	-	RT-4	17 GREATER GRAND CROSSING	Unverified	-	-
20-28-321-008-0000	7821 S HALSTED ST	Owned by City	-	B1-3	17 AUBURN GRESHAM	Unverified	-	-
20-32-105-004-0000	1319 W 79TH ST	Owned by City	-	B1-2	17 AUBURN GRESHAM	Unverified	-	-
20-33-101-012-0000	7925 S EMERALD AVE	Owned by City	-	RS-3	17 AUBURN GRESHAM	Unverified	-	-
20-28-312-009-0000	7641 S NORMAL AVE	Owned by City	-	RT-4	17 GREATER GRAND CROSSING	Unverified	-	-
20-29-115-009-0000	7257 S ASHLAND AVE	Owned by City	-	B3-1	17 WEST ENGLEWOOD	Unverified	-	-
20-33-112-018-0000	8039 S PARNELL AVE	Owned by City	-	RS-3	17 CHATHAM	Unverified	-	-
20-29-129-031-0000	1272 W 74TH ST	Owned by City	-	RS-2	17 WEST ENGLEWOOD	Unverified	-	-
20-20-314-026-0000	6814 S ELIZABETH ST	Owned by City	-	RS-3	17 WEST ENGLEWOOD	Unverified	-	-
20-20-315-010-0000	6827 S ELIZABETH ST	Owned by City	-	RS-3	17 WEST ENGLEWOOD	Unverified	-	-
20-20-315-020-0000	1214 W 69TH ST	Owned by City	-	RS-3	17 WEST ENGLEWOOD	Unverified	-	-
20-19-422-008-0000	1641 W 69TH ST	Owned by City	-	RS-3	17 WEST ENGLEWOOD	Unverified	-	-
20-20-305-020-0000	6741 S ADA ST	Owned by City	-	RS-3	17 WEST ENGLEWOOD	Unverified	-	-
20-29-430-028-0000	852 W 79TH ST	Owned by City	-	B1-2	17 AUBURN GRESHAM	Unverified	-	-
20-29-430-032-0000	838 W 79TH ST	Owned by City	-	B1-2	17 AUBURN GRESHAM	Unverified	-	-
20-29-428-034-0000	934 W 79TH ST	Owned by City	-	B1-2	17 AUBURN GRESHAM	Verified	-	5/24/2005
20-28-318-010-0000	7719 S FIELDING AVE	Owned by City	-	RT-4	17 GREATER GRAND CROSSING	Unverified	-	-
20-29-130-003-0000	7449 S ASHLAND AVE	Owned by City	-	M2-2	17 WEST ENGLEWOOD	Unverified	-	-
20-29-416-006-0000	7713 S RACINE AVE	Owned by City	-	B1-1	17 AUBURN GRESHAM	Unverified	-	-
20-29-421-017-0000	7710 S PEORIA ST	Owned by City	-	RS-3	17 AUBURN GRESHAM	Unverified	-	-
20-28-321-004-0000	7809 S HALSTED ST	Owned by City	-	B1-3	17 AUBURN GRESHAM	Partially Verified	-	-
20-28-321-009-0000	7825 S HALSTED ST	Owned by City	-	B1-3	17 AUBURN GRESHAM	Unverified	-	-
20-28-321-011-0000	7835 S HALSTED ST	Owned by City	-	B1-3	17 AUBURN GRESHAM	Unverified	-	-
20-28-321-013-0000	7845 S HALSTED ST	Owned by City	-	B1-3	17 AUBURN GRESHAM	Unverified	-	-
20-33-100-001-0000	757 W 79TH ST	Owned by City	-	B1-1	17 AUBURN GRESHAM	Unverified	-	-
20-29-218-012-0000	7327 S ABERDEEN ST	Owned by City	-	RS-3	17 ENGLEWOOD	Unverified	-	-
20-28-313-007-0000	7619 S EGGLESTON AVE	Owned by City	-	RT-4	17 GREATER GRAND CROSSING	Unverified	-	-
20-28-318-001-0000	7701 S FIELDING AVE	Owned by City	-	RT-4	17 GREATER GRAND CROSSING	Unverified	-	-
20-33-105-012-0000	7931 S PARNELL AVE	Owned by City	-	RS-3	17 CHATHAM	Unverified	-	-
20-29-129-025-0000	1221 W 73RD PL	Owned by City	-	RS-2	17 WEST ENGLEWOOD	Unverified	-	-
20-19-336-009-0000	2039 W 70TH ST	Owned by City	-	RS-2	17 WEST ENGLEWOOD	Verified	-	5/9/2017
20-19-323-009-0000	2229 W 69TH ST	Owned by City	-	RS-3	17 CHICAGO LAWN	Unverified	-	-
20-19-412-020-0000	6802 S HERMITAGE AVE	Owned by City	-	RS-3	17 WEST ENGLEWOOD	Unverified	-	-
20-19-413-038-0000	1716 W 69TH ST	Owned by City	-	RS-3	17 WEST ENGLEWOOD	Unverified	-	-
20-19-422-003-0000	1653 W 69TH ST	Owned by City	-	RS-3	17 WEST ENGLEWOOD	Unverified	-	-
20-19-422-007-0000	1643 W 69TH ST	Owned by City	-	RS-3	17 WEST ENGLEWOOD	Unverified	-	-
20-29-316-020-0000	7714 S RACINE AVE	Owned by City	-	B1-1	17 AUBURN GRESHAM	Unverified	-	-
20-19-425-041-0000	7044 S WOLCOTT AVE	Owned by City	-	RS-3	17 WEST ENGLEWOOD	Unverified	-	-
20-29-318-040-0000	1454 W 79TH ST	Owned by City	-	B1-2	17 AUBURN GRESHAM	Unverified	-	-
20-28-332-028-0000	7854 S STEWART AVE	Owned by City	-	RT-4	17 GREATER GRAND CROSSING	Verified	-	5/20/2010
20-33-100-016-0000	7955 S HALSTED ST	Owned by City	-	B1-1	17 AUBURN GRESHAM	Verified	-	5/13/1999

20-33-112-040-0000	508 W 81ST ST	Owned by City	-	RS-3	17 CHATHAM	Verified	-	11/10/2005	-
20-28-332-019-0000	7820 S STEWART AVE	Owned by City	-	RT-4	17 GREATER GRAND CROSSING	Verified	-	10/23/2013	-
20-33-102-046-0000	651 W 79TH ST	Owned by City	-	B1-2	17 AUBURN GRESHAM	Verified	-	4/23/2002	-
20-28-318-008-0000	7715 S FIELDING AVE	Owned by City	-	RT-4	17 GREATER GRAND CROSSING	Unverified	-	-	-
20-29-132-058-0000	7416 S RACINE AVE	Owned by City	-	B1-1	17 WEST ENGLEWOOD	Unverified	-	-	-
20-29-421-022-0000	7730 S PEORIA ST	Owned by City	-	RS-3	17 AUBURN GRESHAM	Unverified	-	-	-
20-28-318-019-0000	7743 S FIELDING AVE	Owned by City	-	RT-4	17 GREATER GRAND CROSSING	Unverified	-	-	-
20-28-318-027-0000	7720 S NORMAL AVE	Owned by City	-	RT-4	17 GREATER GRAND CROSSING	Unverified	-	-	-
20-28-318-029-0000	7724 S NORMAL AVE	Owned by City	-	RT-4	17 GREATER GRAND CROSSING	Unverified	-	-	-
20-28-319-016-0000	7759 S NORMAL AVE	Owned by City	-	RT-4	17 GREATER GRAND CROSSING	Unverified	-	-	-
20-28-320-014-0000	418 W WINNECONNA PKWY	Owned by City	-	RT-4	17 GREATER GRAND CROSSING	Unverified	-	-	-
20-28-321-005-0000	7811 S HALSTED ST	Owned by City	-	B1-3	17 AUBURN GRESHAM	Verified	-	2/11/1987	-
20-28-321-006-0000	7813 S HALSTED ST	Owned by City	-	B1-3	17 AUBURN GRESHAM	Unverified	-	-	-
20-32-104-007-0000	1341 W 79TH ST	Owned by City	-	B1-2	17 AUBURN GRESHAM	Verified	-	5/18/1999	-
20-32-104-009-0000	1335 W 79TH ST	Owned by City	-	B1-2	17 AUBURN GRESHAM	Unverified	-	-	-
20-32-106-002-0000	1253 W 79TH ST	Owned by City	-	B1-1	17 AUBURN GRESHAM	Unverified	-	-	-
20-32-106-004-0000	1245 W 79TH ST	Owned by City	-	B1-1	17 AUBURN GRESHAM	Unverified	-	-	-
20-28-321-014-0000	7847 S HALSTED ST	Owned by City	-	B1-3	17 AUBURN GRESHAM	Unverified	-	-	-
20-29-216-005-0000	7315 S RACINE AVE	Owned by City	-	B1-1	17 ENGLEWOOD	Unverified	-	-	-
20-33-101-025-0000	7914 S UNION AVE	Owned by City	-	RS-3	17 AUBURN GRESHAM	Unverified	-	-	-
20-28-318-006-0000	7711 S FIELDING AVE	Owned by City	-	RT-4	17 GREATER GRAND CROSSING	Unverified	-	-	-
20-29-129-030-0000	1274 W 74TH ST	Owned by City	-	RS-2	17 WEST ENGLEWOOD	Unverified	-	-	-
20-19-424-033-0000	7020 S WINCHESTER AVE	Owned by City	-	RS-3	17 WEST ENGLEWOOD	Verified	-	2/24/2017	-
20-20-315-027-0000	6818 S RACINE AVE	Owned by City	-	B1-1	17 WEST ENGLEWOOD	Unverified	-	-	-
20-20-315-002-0000	6807 S ELIZABETH ST	Owned by City	-	RS-3	17 WEST ENGLEWOOD	Unverified	-	-	-
20-29-219-031-0000	7348 S MORGAN ST	Owned by City	-	RS-3	17 ENGLEWOOD	Unverified	-	-	-
20-29-219-034-0000	7356 S MORGAN ST	Owned by City	-	RS-3	17 ENGLEWOOD	Unverified	-	-	-
20-29-306-016-0000	7645 S BISHOP ST	Owned by City	-	RS-3	17 AUBURN GRESHAM	Verified	-	10/5/2017	-
20-29-430-029-0000	846 W 79TH ST	Owned by City	-	B1-2	17 AUBURN GRESHAM	Unverified	-	-	-
20-20-314-028-0000	6820 S ELIZABETH ST	Owned by City	-	RS-3	17 WEST ENGLEWOOD	Unverified	-	-	-
20-19-411-043-0000	1806 W 69TH ST	Owned by City	-	RS-3	17 WEST ENGLEWOOD	Unverified	-	-	-
20-28-318-015-0000	7735 S FIELDING AVE	Owned by City	-	RT-4	17 GREATER GRAND CROSSING	Unverified	-	-	-
20-28-318-016-0000	7737 S FIELDING AVE	Owned by City	-	RT-4	17 GREATER GRAND CROSSING	Unverified	-	-	-
20-28-318-017-0000	7739 S FIELDING AVE	Owned by City	-	RT-4	17 GREATER GRAND CROSSING	Unverified	-	-	-
20-29-422-032-0000	7752 S GREEN ST	Owned by City	-	RS-3	17 AUBURN GRESHAM	Unverified	-	-	-
20-28-319-008-0000	7735 S NORMAL AVE	Owned by City	-	RT-4	17 GREATER GRAND CROSSING	Unverified	-	-	-
20-28-320-015-0000	426 W WINNECONNA PKWY	Owned by City	-	RT-4	17 GREATER GRAND CROSSING	Unverified	-	-	-
20-32-105-002-0000	1317 W 79TH ST	Owned by City	-	B1-2	17 AUBURN GRESHAM	Unverified	-	-	-
20-29-216-004-0000	7309 S RACINE AVE	Owned by City	-	RS-3	17 ENGLEWOOD	Unverified	-	-	-
20-29-216-006-0000	7317 S RACINE AVE	Owned by City	-	B1-1	17 ENGLEWOOD	Unverified	-	-	-
20-30-207-008-0000	7123 S MARSHFIELD AVE	Owned by City	-	RS-2	17 WEST ENGLEWOOD	Unverified	-	-	-
20-33-112-014-0000	8025 S PARNELL AVE	Owned by City	-	RS-3	17 CHATHAM	Unverified	-	-	-
20-33-112-037-0000	514 W 81ST ST	Owned by City	-	RS-3	17 CHATHAM	Unverified	-	-	-
20-28-318-002-0000	7703 S FIELDING AVE	Owned by City	-	RT-4	17 GREATER GRAND CROSSING	Unverified	-	-	-
20-28-318-005-0000	7709 S FIELDING AVE	Owned by City	-	RT-4	17 GREATER GRAND CROSSING	Unverified	-	-	-
20-29-401-003-0000	7507 S MAY ST	Owned by City	-	RS-3	17 AUBURN GRESHAM	Unverified	-	-	-
20-19-408-031-0000	6834 S WINCHESTER AVE	Owned by City	-	RS-3	17 WEST ENGLEWOOD	Unverified	-	-	-
20-19-410-008-0000	6819 S WOLCOTT AVE	Owned by City	-	RS-3	17 WEST ENGLEWOOD	Unverified	-	-	-
20-20-314-014-0000	6837 S THROOP ST	Owned by City	-	RS-3	17 WEST ENGLEWOOD	Unverified	-	-	-
20-19-425-013-0000	7031 S WINCHESTER AVE	Owned by City	-	RS-3	17 WEST ENGLEWOOD	Unverified	-	-	-
20-29-316-021-0000	7718 S RACINE AVE	Owned by City	-	B1-1	17 AUBURN GRESHAM	Unverified	-	-	-
20-29-318-035-0000	1462 W 79TH ST	Owned by City	-	B1-2	17 AUBURN GRESHAM	Unverified	-	-	-
20-20-310-029-0000	6826 S BISHOP ST	Owned by City	-	RS-3	17 WEST ENGLEWOOD	Unverified	-	-	-
20-19-426-025-0000	7000 S HONORE ST	Owned by City	-	RS-3	17 WEST ENGLEWOOD	Unverified	-	-	-
20-19-418-005-0000	1849 W 69TH ST	Owned by City	-	RS-3	17 WEST ENGLEWOOD	Unverified	-	-	-
20-19-421-008-0000	1707 W 69TH ST	Owned by City	-	RS-3	17 WEST ENGLEWOOD	Unverified	-	-	-
20-28-318-012-0000	7733 S FIELDING AVE	Owned by City	-	RT-4	17 GREATER GRAND CROSSING	Partially Verified	-	-	-
20-19-430-046-0000	1644 W 71ST ST	Owned by City	-	RS-3	17 WEST ENGLEWOOD	Unverified	-	-	-
20-20-327-012-0000	7031 S BISHOP ST	Owned by City	-	RS-3	17 WEST ENGLEWOOD	Unverified	-	-	-
20-28-318-007-0000	7713 S FIELDING AVE	Owned by City	-	RT-4	17 GREATER GRAND CROSSING	Partially Verified	-	-	-
20-19-411-040-0000	1816 W 69TH ST	Owned by City	-	RS-3	17 WEST ENGLEWOOD	Unverified	-	-	-
20-19-410-041-0000	1846 W 69TH ST	Owned by City	-	RS-3	17 WEST ENGLEWOOD	Unverified	-	-	-
20-20-305-016-0000	6731 S ADA ST	Owned by City	-	RS-3	17 WEST ENGLEWOOD	Partially Verified	-	-	-
20-19-409-048-0000	6930 S WOLCOTT AVE	Owned by City	-	RS-3	17 WEST ENGLEWOOD	Unverified	-	-	-
20-30-203-029-0000	7159 S HONORE ST	Owned by City	-	RS-2	17 WEST ENGLEWOOD	Unverified	-	-	-
20-19-412-042-0000	1742 W 69TH ST	Owned by City	-	RS-3	17 WEST ENGLEWOOD	Partially Verified	-	-	-
20-19-417-008-0000	6923 S WINCHESTER AVE	Owned by City	-	RS-3	17 WEST ENGLEWOOD	Unverified	-	-	-
20-19-408-041-0000	1936 W 69TH ST	Owned by City	-	RS-3	17 WEST ENGLEWOOD	Unverified	-	-	-
20-19-422-019-0000	6937 S PAULINA ST	Owned by City	-	RS-3	17 WEST ENGLEWOOD	Partially Verified	-	-	-
20-20-304-029-0000	6718 S ADA ST	Owned by City	-	RS-3	17 WEST ENGLEWOOD	Partially Verified	-	-	-
20-19-422-037-0000	6934 S MARSHFIELD AVE	Owned by City	-	RS-3	17 WEST ENGLEWOOD	Partially Verified	-	-	-
20-30-215-019-0000	7245 S MARSHFIELD AVE	Owned by City	-	RS-2	17 WEST ENGLEWOOD	Unverified	-	-	-
20-19-421-039-0000	6942 S PAULINA ST	Owned by City	-	RS-3	17 WEST ENGLEWOOD	Unverified	-	-	-
20-19-419-033-0000	6922 S WOOD ST	Owned by City	-	RS-3	17 WEST ENGLEWOOD	Unverified	-	-	-
20-29-407-026-0000	7530 S HALSTED ST	Owned by City	-	B1-2	17 AUBURN GRESHAM	Unverified	-	-	-
20-30-205-037-0000	7132 S PAULINA ST	Owned by City	-	RS-2	17 WEST ENGLEWOOD	Unverified	-	-	-
20-29-218-026-0000	7302 S CARPENTER ST	Owned by City	-	RS-3	17 ENGLEWOOD	Unverified	-	-	-
20-20-324-004-0000	7009 S ASHLAND AVE	Owned by City	-	RS-2	17 WEST ENGLEWOOD	Partially Verified	-	-	-
20-28-414-024-0000	7740 S VINCENNES AVE	Owned by City	-	C1-2	17 GREATER GRAND CROSSING	Unverified	-	-	-
20-28-318-042-0000	7706 S NORMAL AVE	Owned by City	-	RT-4	17 GREATER GRAND CROSSING	Partially Verified	-	-	-
19-24-424-001-0000	7001 S TALMAN AVE	Owned by City	-	RS-3	17 CHICAGO LAWN	Unverified	-	-	-
20-19-417-007-0000	6921 S WINCHESTER AVE	Owned by City	-	RS-3	17 WEST ENGLEWOOD	Unverified	-	-	-
20-20-208-006-0000	6414 S RACINE AVE	Owned by City	-	POS-1	17 WEST ENGLEWOOD	Partially Verified	-	-	-
20-20-305-030-0000	6726 S THROOP ST	Owned by City	-	RS-3	17 WEST ENGLEWOOD	Unverified	-	-	-
20-33-112-033-0000	502 W 81ST ST	Owned by City	-	RS-3	17 CHATHAM	Partially Verified	-	-	-
20-19-430-032-0000	7028 S MARSHFIELD AVE	Owned by City	-	RS-3	17 WEST ENGLEWOOD	Unverified	-	-	-
20-29-216-013-0000	7333 S RACINE AVE	Owned by City	-	B1-1	17 ENGLEWOOD	Unverified	-	-	-
20-30-206-026-0000	7114 S MARSHFIELD AVE	Owned by City	-	RS-2	17 WEST ENGLEWOOD	Unverified	-	-	-
20-29-132-059-0000	7418 S RACINE AVE	Owned by City	-	B1-1	17 WEST ENGLEWOOD	Unverified	-	-	-
20-32-201-001-0000	1123 W 79TH ST	Owned by City	-	B1-2	17 AUBURN GRESHAM	Unverified	-	-	-
20-19-418-004-0000	1851 W 69TH ST	Owned by City	-	RS-3	17 WEST ENGLEWOOD	Unverified	-	-	-
20-19-336-037-0000	2024 W 70TH PL	Owned by City	-	RS-2	17 WEST ENGLEWOOD	Unverified	-	-	-
20-29-415-023-0000	7620 S HALSTED ST	Owned by City	-	B1-2	17 AUBURN GRESHAM	Unverified	-	-	-
20-19-412-043-0000	1740 W 69TH ST	Owned by City	-	RS-3	17 WEST ENGLEWOOD	Unverified	-	-	-
20-33-104-018-0000	7926 S PARNELL AVE	Owned by City	-	RS-3	17 CHATHAM	Partially Verified	-	-	-
20-29-126-024-0000	1450 W 74TH ST	Owned by City	-	RS-2	17 WEST ENGLEWOOD	Unverified	-	-	-
20-20-313-020-0000	6802 S THROOP ST	Owned by City	-	RS-3	17 WEST ENGLEWOOD	Partially Verified	-	-	-
20-20-315-030-0000	6826 S RACINE AVE	Owned by City	-	B1-1	17 WEST ENGLEWOOD	Partially Verified	-	-	-
20-19-408-038-0000	1942 W 69TH ST	Owned by City	-	RS-3	17 WEST ENGLEWOOD	Unverified	-	-	-
20-29-424-014-0000	7800 S MAY ST	Owned by City	-	RS-3	17 AUBURN GRESHAM	Partially Verified	-	-	-
20-19-422-006-0000	1645 W 69TH ST	Owned by City	-	RS-3	17 WEST ENGLEWOOD	Unverified	-	-	-

20-28-414-023-0000	7738 S VINCENNES AVE	Owned by City	-	C1-2	17 GREATER GRAND CROSSING	Unverified	-	-
20-19-301-041-0000	6754 S OAKLEY AVE	Owned by City	-	RS-2	17 CHICAGO LAWN	Unverified	-	-
20-19-411-037-0000	1824 W 69TH ST	Owned by City	-	RS-3	17 WEST ENGLEWOOD	Unverified	-	-
20-29-216-008-0000	7321 S RACINE AVE	Owned by City	-	B1-1	17 ENGLEWOOD	Unverified	-	-
20-20-315-024-0000	6810 S RACINE AVE	Owned by City	-	RS-3	17 WEST ENGLEWOOD	Unverified	-	-
20-30-432-037-0000	1736 W 79TH ST	Owned by City	-	B1-1	17 AUBURN GRESHAM	Partially Verified	-	-
20-30-215-018-0000	7243 S MARSHFIELD AVE	Owned by City	-	RS-2	17 WEST ENGLEWOOD	Unverified	-	-
20-32-104-008-0000	1339 W 79TH ST	Owned by City	-	B1-2	17 AUBURN GRESHAM	Unverified	-	-
20-29-216-011-0000	7329 S RACINE AVE	Owned by City	-	B1-1	17 ENGLEWOOD	Unverified	-	-
20-19-422-010-0000	6915 S PAULINA ST	Owned by City	-	RS-3	17 WEST ENGLEWOOD	Partially Verified	-	-
20-33-112-047-0000	511 W 80TH ST	Owned by City	-	RS-3	17 CHATHAM	Unverified	-	-
20-20-306-037-0000	6744 S ELIZABETH ST	Owned by City	-	RS-3	17 WEST ENGLEWOOD	Unverified	-	-
20-19-422-041-0000	6942 S MARSHFIELD AVE	Owned by City	-	RS-3	17 WEST ENGLEWOOD	Unverified	-	-
20-32-106-003-0000	1247 W 79TH ST	Owned by City	-	B1-1	17 AUBURN GRESHAM	Unverified	-	-
20-33-112-039-0000	506 W 81ST ST	Owned by City	-	RS-3	17 CHATHAM	Partially Verified	-	-
20-19-422-005-0000	1647 W 69TH ST	Owned by City	-	RS-3	17 WEST ENGLEWOOD	Unverified	-	-
20-19-416-014-0000	6957 S DAMEN AVE	Owned by City	-	RS-3	17 WEST ENGLEWOOD	Unverified	-	-
20-33-112-041-0000	510 W 81ST ST	Owned by City	-	RS-3	17 CHATHAM	Partially Verified	-	-
20-29-132-050-0000	1220 W 74TH PL	Owned by City	-	RS-2	17 WEST ENGLEWOOD	Unverified	-	-
20-28-318-028-0000	7722 S NORMAL AVE	Owned by City	-	RT-4	17 GREATER GRAND CROSSING	Partially Verified	-	-
20-33-105-009-0000	7921 S PARNELL AVE	Owned by City	-	RS-3	17 CHATHAM	Unverified	-	-
20-20-310-018-0000	6843 S LAFLIN ST	Owned by City	-	RS-3	17 WEST ENGLEWOOD	Partially Verified	-	-
20-33-115-008-0000	8023 S VINCENNES AVE	Owned by City	-	RS-3	17 CHATHAM	Partially Verified	-	-
20-19-326-004-0000	2116 W 69TH PL	Owned by City	-	RS-2	17 WEST ENGLEWOOD	Unverified	-	-
20-19-430-039-0000	1648 W 71ST ST	Owned by City	-	RS-3	17 WEST ENGLEWOOD	Unverified	-	-
20-20-306-012-0000	6726 S THROOP ST	Owned by City	-	RS-3	17 WEST ENGLEWOOD	Partially Verified	-	-
20-29-220-006-0000	7315 S MORGAN ST	Owned by City	-	RS-3	17 ENGLEWOOD	Unverified	-	-
20-19-418-007-0000	1843 W 69TH ST	Owned by City	-	RS-3	17 WEST ENGLEWOOD	Unverified	-	-
20-33-111-004-0000	537 W 80TH ST	Owned by City	-	RS-3	17 CHATHAM	Unverified	-	-
20-29-220-007-0000	7319 S MORGAN ST	Owned by City	-	RS-3	17 ENGLEWOOD	Unverified	-	-
20-33-112-010-0000	8017 S PARNELL AVE	Owned by City	-	RS-3	17 CHATHAM	Unverified	-	-
20-20-326-041-0000	1440 W 71ST ST	Owned by City	-	RS-3	17 WEST ENGLEWOOD	Partially Verified	-	-
20-30-209-015-0000	7237 S WINCHESTER AVE	Owned by City	-	RS-2	17 WEST ENGLEWOOD	Unverified	-	-
20-20-312-024-0000	6812 S ADA ST	Owned by City	-	RS-3	17 WEST ENGLEWOOD	Unverified	-	-
20-19-426-029-0000	7010 S HONORE ST	Owned by City	-	RS-3	17 WEST ENGLEWOOD	Partially Verified	-	-
20-30-214-024-0000	7200 S MARSHFIELD AVE	Owned by City	-	RS-2	17 WEST ENGLEWOOD	Unverified	-	-
20-20-307-009-0000	6745 S ELIZABETH ST	Owned by City	-	RS-3	17 WEST ENGLEWOOD	Partially Verified	-	-
20-20-326-010-0000	7029 S LAFLIN ST	Owned by City	-	RS-3	17 WEST ENGLEWOOD	Partially Verified	-	-
20-29-228-019-0000	7402 S PEORIA ST	Owned by City	-	RS-3	17 ENGLEWOOD	Partially Verified	-	-
20-33-112-001-0000	525 W 80TH ST	Owned by City	-	RS-3	17 CHATHAM	Unverified	-	-
20-33-115-009-0000	8029 S VINCENNES AVE	Owned by City	-	RS-3	17 CHATHAM	Unverified	-	-
20-28-414-025-0000	7744 S VINCENNES AVE	Owned by City	-	C1-2	17 GREATER GRAND CROSSING	Unverified	-	-
20-19-415-029-0000	6816 S ASHLAND AVE	Owned by City	-	B3-2	17 WEST ENGLEWOOD	Unverified	-	-
20-29-133-002-0000	1279 W 74TH PL	Owned by City	-	RS-2	17 WEST ENGLEWOOD	Partially Verified	-	-
20-28-319-004-0000	7719 S NORMAL AVE	Owned by City	-	RT-4	17 GREATER GRAND CROSSING	Unverified	-	-
20-33-112-029-0000	8034 S NORMAL AVE	Owned by City	-	RS-3	17 CHATHAM	Unverified	-	-
20-29-216-009-0000	7325 S RACINE AVE	Owned by City	-	B1-1	17 ENGLEWOOD	Unverified	-	-
20-19-312-006-0000	6815 S OAKLEY AVE	Owned by City	-	RS-2	17 CHICAGO LAWN	Unverified	-	-
20-19-421-005-0000	1713 W 69TH ST	Owned by City	-	RS-3	17 WEST ENGLEWOOD	Unverified	-	-
20-33-112-013-0000	8023 S PARNELL AVE	Owned by City	-	RS-3	17 CHATHAM	Partially Verified	-	-
20-28-318-004-0000	7707 S FIELDING AVE	Owned by City	-	RT-4	17 GREATER GRAND CROSSING	Partially Verified	-	-
20-30-214-014-0000	7237 S PAULINA ST	Owned by City	-	RS-2	17 WEST ENGLEWOOD	Unverified	-	-
20-19-422-004-0000	1651 W 69TH ST	Owned by City	-	RS-3	17 WEST ENGLEWOOD	Unverified	-	-
20-19-323-039-0000	6944 S BELL AVE	Owned by City	-	RS-2	17 CHICAGO LAWN	Unverified	-	-
20-19-426-019-0000	7043 S WOLCOTT AVE	Owned by City	-	RS-3	17 WEST ENGLEWOOD	Partially Verified	-	-
20-30-121-048-0000	7358 S SEELEY AVE	Owned by City	-	RS-2	17 WEST ENGLEWOOD	Partially Verified	-	-
20-19-422-039-0000	6938 S MARSHFIELD AVE	Owned by City	-	RS-3	17 WEST ENGLEWOOD	Unverified	-	-
20-20-314-010-0000	6827 S THROOP ST	Owned by City	-	RS-3	17 WEST ENGLEWOOD	Unverified	-	-
20-33-112-002-0000	523 W 80TH ST	Owned by City	-	RS-3	17 CHATHAM	Unverified	-	-
20-28-311-005-0000	7600 S NORMAL AVE	Owned by City	-	RT-4	17 GREATER GRAND CROSSING	Partially Verified	-	-
20-29-219-036-0000	7302 S MORGAN ST	Owned by City	-	RS-3	17 ENGLEWOOD	Unverified	-	-
20-20-307-028-0000	6756 S RACINE AVE	Owned by City	-	RS-3	17 WEST ENGLEWOOD	Unverified	-	-
20-30-205-047-0000	7114 S PAULINA ST	Owned by City	-	RS-2	17 WEST ENGLEWOOD	Unverified	-	-
20-30-200-046-0000	7158 S WINCHESTER AVE	Owned by City	-	RS-2	17 WEST ENGLEWOOD	Unverified	-	-
20-19-420-004-0000	1751 W 69TH ST	Owned by City	-	RS-3	17 WEST ENGLEWOOD	Unverified	-	-
20-20-313-030-0000	6830 S THROOP ST	Owned by City	-	RS-3	17 WEST ENGLEWOOD	Unverified	-	-
20-28-300-012-0000	7545 S HALSTED ST	Owned by City	-	B1-2	17 ENGLEWOOD	Unverified	-	-
20-19-430-029-0000	7024 S MARSHFIELD AVE	Owned by City	-	RS-3	17 WEST ENGLEWOOD	Unverified	-	-
20-19-336-013-0000	2025 W 70TH ST	Owned by City	-	RS-2	17 WEST ENGLEWOOD	Unverified	-	-
20-28-414-007-0000	7735 S STEWART AVE	Owned by City	-	RT-4	17 GREATER GRAND CROSSING	Unverified	-	-
20-20-306-002-0000	1253 W MARQUETTE RD	Owned by City	-	RS-3	17 WEST ENGLEWOOD	Unverified	-	-
20-19-410-042-0000	1842 W 69TH ST	Owned by City	-	RS-3	17 WEST ENGLEWOOD	Unverified	-	-
20-19-421-030-0000	6920 S PAULINA ST	Owned by City	-	RS-3	17 WEST ENGLEWOOD	Partially Verified	-	-
20-33-112-012-0000	8047 S PARNELL AVE	Owned by City	-	RS-3	17 CHATHAM	Partially Verified	-	-
20-19-419-002-0000	1823 W 69TH ST	Owned by City	-	RS-3	17 WEST ENGLEWOOD	Unverified	-	-
20-29-415-022-0000	7614 S HALSTED ST	Owned by City	-	B1-2	17 AUBURN GRESHAM	Unverified	-	-
20-19-420-006-0000	1743 W 69TH ST	Owned by City	-	RS-3	17 WEST ENGLEWOOD	Unverified	-	-
20-29-228-020-0000	7406 S PEORIA ST	Owned by City	-	RS-3	17 ENGLEWOOD	Partially Verified	-	-
20-28-318-011-0000	7723 S FIELDING AVE	Owned by City	-	RT-4	17 GREATER GRAND CROSSING	Partially Verified	-	-
20-29-221-029-0000	7314 S PEORIA ST	Owned by City	-	RS-3	17 ENGLEWOOD	Unverified	-	-
20-19-430-038-0000	1650 W 71ST ST	Owned by City	-	RS-3	17 WEST ENGLEWOOD	Unverified	-	-
20-19-421-040-0000	6944 S PAULINA ST	Owned by City	-	RS-3	17 WEST ENGLEWOOD	Unverified	-	-
20-20-311-023-0000	6812 S LOOMIS BLVD	Owned by City	-	RS-3	17 WEST ENGLEWOOD	Unverified	-	-
20-19-430-031-0000	7028 S MARSHFIELD AVE	Owned by City	-	RS-3	17 WEST ENGLEWOOD	Partially Verified	-	-
20-28-320-010-0000	7708 S STEWART AVE	Owned by City	-	RT-4	17 GREATER GRAND CROSSING	Unverified	-	-
20-19-429-015-0000	7039 S HERMITAGE AVE	Owned by City	-	RS-3	17 WEST ENGLEWOOD	Unverified	-	-
20-19-426-026-0000	7002 S HONORE ST	Owned by City	-	RS-3	17 WEST ENGLEWOOD	Unverified	-	-
20-19-336-041-0000	2012 W 70TH PL	Owned by City	-	RS-2	17 WEST ENGLEWOOD	Unverified	-	-
20-19-326-003-0000	2118 W 69TH PL	Owned by City	-	RS-2	17 WEST ENGLEWOOD	Unverified	-	-
20-19-421-004-0000	1715 W 69TH ST	Owned by City	-	RS-3	17 WEST ENGLEWOOD	Unverified	-	-
20-29-132-015-0000	1241 W 74TH ST	Owned by City	-	RS-2	17 WEST ENGLEWOOD	Unverified	-	-
20-30-214-036-0000	7230 S MARSHFIELD AVE	Owned by City	-	RS-2	17 WEST ENGLEWOOD	Unverified	-	-
20-19-408-018-0000	6800 S WINCHESTER AVE	Owned by City	-	RS-3	17 WEST ENGLEWOOD	Unverified	-	-
20-28-318-024-0000	7714 S NORMAL AVE	Owned by City	-	RT-4	17 GREATER GRAND CROSSING	Partially Verified	-	-
20-29-228-027-0000	7422 S PEORIA ST	Owned by City	-	RS-3	17 ENGLEWOOD	Unverified	-	-
20-28-319-012-0000	7751 S NORMAL AVE	Owned by City	-	RT-4	17 GREATER GRAND CROSSING	Unverified	-	-
20-29-119-033-0000	1260 W 73RD ST	Owned by City	-	RS-2	17 WEST ENGLEWOOD	Partially Verified	-	-
20-19-421-006-0000	1711 W 69TH ST	Owned by City	-	RS-3	17 WEST ENGLEWOOD	Unverified	-	-
20-20-314-027-0000	6818 S ELIZABETH ST	Owned by City	-	RS-3	17 WEST ENGLEWOOD	Unverified	-	-
20-19-417-018-0000	6949 S WINCHESTER AVE	Owned by City	-	RS-3	17 WEST ENGLEWOOD	Unverified	-	-
20-19-413-042-0000	1708 W 69TH ST	Owned by City	-	RS-3	17 WEST ENGLEWOOD	Unverified	-	-

20-20-326-032-0000	7040 S BISHOP ST	Owned by City	-	RS-3	17 WEST ENGLEWOOD	Unverified	-
20-20-315-001-0000	6801 S ELIZABETH ST	Owned by City	-	RS-3	17 WEST ENGLEWOOD	Unverified	-
20-19-421-007-0000	1709 W 69TH ST	Owned by City	-	RS-3	17 WEST ENGLEWOOD	Unverified	-
20-28-318-014-0000	7729 S FIELDING AVE	Owned by City	-	RT-4	17 GREATER GRAND CROSSING	Partially Verified	-
20-33-112-038-0000	504 W 81ST ST	Owned by City	-	RS-3	17 CHATHAM	Partially Verified	-
20-19-419-003-0000	1819 W 69TH ST	Owned by City	-	RS-3	17 WEST ENGLEWOOD	Unverified	-
20-29-123-028-0000	1302 W 73RD PL	Owned by City	-	RS-2	17 WEST ENGLEWOOD	Unverified	-
20-19-421-031-0000	6922 S PAULINA ST	Owned by City	-	RS-3	17 WEST ENGLEWOOD	Partially Verified	-
20-28-318-034-0000	528 W 78TH ST	Owned by City	-	RT-4	17 GREATER GRAND CROSSING	Partially Verified	-
20-28-414-022-0000	7736 S VINCENNES AVE	Owned by City	-	C1-2	17 GREATER GRAND CROSSING	Unverified	-
20-19-422-030-0000	6920 S MARSHFIELD AVE	Owned by City	-	RS-3	17 WEST ENGLEWOOD	Unverified	-
20-20-310-030-0000	6830 S BISHOP ST	Owned by City	-	RS-3	17 WEST ENGLEWOOD	Unverified	-
20-19-430-030-0000	7024 S MARSHFIELD AVE	Owned by City	-	RS-3	17 WEST ENGLEWOOD	Unverified	-
20-30-200-003-0000	1951 W 71ST ST	Owned by City	-	RS-2	17 WEST ENGLEWOOD	Partially Verified	-
20-29-415-025-0000	7628 S HALSTED ST	Owned by City	-	B1-2	17 AUBURN GRESHAM	Partially Verified	-
20-20-304-040-0000	6746 S ADA ST	Owned by City	-	RS-3	17 WEST ENGLEWOOD	Unverified	-
20-29-222-027-0000	7310 S GREEN ST	Owned by City	-	RS-3	17 ENGLEWOOD	Partially Verified	-
20-33-106-020-0000	416 W 79TH PL	Owned by City	-	RS-3	17 CHATHAM	Unverified	-
20-19-419-001-0000	1825 W 69TH ST	Owned by City	-	RS-3	17 WEST ENGLEWOOD	Unverified	-
20-19-420-008-0000	1739 W 69TH ST	Owned by City	-	RS-3	17 WEST ENGLEWOOD	Unverified	-
20-19-422-038-0000	6936 S MARSHFIELD AVE	Owned by City	-	RS-3	17 WEST ENGLEWOOD	Partially Verified	-
20-29-218-025-0000	7300 S CARPENTER ST	Owned by City	-	RS-3	17 ENGLEWOOD	Partially Verified	-
20-33-112-046-0000	513 W 80TH ST	Owned by City	-	RS-3	17 CHATHAM	Unverified	-
20-19-412-044-0000	1734 W 69TH ST	Owned by City	-	RS-3	17 WEST ENGLEWOOD	Unverified	-
20-19-420-005-0000	1745 W 69TH ST	Owned by City	-	RS-3	17 WEST ENGLEWOOD	Unverified	-
20-19-412-041-0000	1740 W 69TH ST	Owned by City	-	RS-3	17 WEST ENGLEWOOD	Partially Verified	-
20-19-425-028-0000	7012 S WOLCOTT AVE	Owned by City	-	RS-3	17 WEST ENGLEWOOD	Partially Verified	-
20-19-413-043-0000	1706 W 69TH ST	Owned by City	-	RS-3	17 WEST ENGLEWOOD	Partially Verified	-
20-19-412-019-0000	6800 S HERMITAGE AVE	Owned by City	-	RS-3	17 WEST ENGLEWOOD	Unverified	-
20-19-408-042-0000	1934 W 69TH ST	Owned by City	-	RS-3	17 WEST ENGLEWOOD	Unverified	-
20-29-126-011-0000	1447 W 73RD PL	Owned by City	-	RS-2	17 WEST ENGLEWOOD	Partially Verified	-
20-28-332-023-0000	7832 S STEWART AVE	Owned by City	-	RT-4	17 GREATER GRAND CROSSING	Partially Verified	-
20-29-219-045-0000	7324 S MORGAN ST	Owned by City	-	RS-3	17 ENGLEWOOD	Unverified	-
20-19-412-040-0000	1738 W 69TH ST	Owned by City	-	RS-3	17 WEST ENGLEWOOD	Partially Verified	-
20-19-415-039-0000	6842 S ASHLAND AVE	Owned by City	-	B3-2	17 WEST ENGLEWOOD	Partially Verified	-
20-28-320-005-0000	7715 S EGGLESTON AVE	Owned by City	-	RT-4	17 GREATER GRAND CROSSING	Unverified	-
20-19-418-006-0000	1845 W 69TH ST	Owned by City	-	RS-3	17 WEST ENGLEWOOD	Unverified	-
20-19-422-011-0000	6911 S PAULINA ST	Owned by City	-	RS-3	17 WEST ENGLEWOOD	Unverified	-
20-29-420-019-0000	7714 S SANGAMON ST	Owned by City	-	RS-3	17 AUBURN GRESHAM	Partially Verified	-
20-19-416-005-0000	6921 S DAMEN AVE	Owned by City	-	RS-3	17 WEST ENGLEWOOD	Unverified	-
20-20-310-021-0000	6806 S BISHOP ST	Owned by City	-	RS-3	17 WEST ENGLEWOOD	Unverified	-
20-19-323-041-0000	6948 S BELL AVE	Owned by City	-	RS-2	17 CHICAGO LAWN	Unverified	-
20-19-421-010-0000	1701 W 69TH ST	Owned by City	-	RS-3	17 WEST ENGLEWOOD	Unverified	-
20-19-420-009-0000	1735 W 69TH ST	Owned by City	-	RS-3	17 WEST ENGLEWOOD	Unverified	-
20-19-420-007-0000	1741 W 69TH ST	Owned by City	-	RS-3	17 WEST ENGLEWOOD	Unverified	-
20-33-112-044-0000	516 W 81ST ST	Owned by City	-	RS-3	17 CHATHAM	Partially Verified	-
20-19-421-017-0000	6933 S HERMITAGE AVE	Owned by City	-	RS-3	17 WEST ENGLEWOOD	Partially Verified	-
20-19-414-034-0000	6844 S MARSHFIELD AVE	Owned by City	-	RS-3	17 WEST ENGLEWOOD	Unverified	-
20-19-421-009-0000	1705 W 69TH ST	Owned by City	-	RS-3	17 WEST ENGLEWOOD	Unverified	-
20-19-422-029-0000	6918 S MARSHFIELD AVE	Owned by City	-	RS-3	17 WEST ENGLEWOOD	Unverified	-
20-20-315-016-0000	6841 S ELIZABETH ST	Owned by City	-	RS-3	17 WEST ENGLEWOOD	Unverified	-
20-30-206-027-0000	7116 S MARSHFIELD AVE	Owned by City	-	RS-2	17 WEST ENGLEWOOD	Unverified	-
19-25-214-029-0000	7228 S ARTESIAN AVE	Owned by City	-	RS-3	18 CHICAGO LAWN	Unverified	-
19-36-227-047-0000	2540 W 82ND PL	Owned by City	-	RS-2	18 ASHBURN	Unverified	-
19-25-205-004-0000	2517 W 71ST ST	Owned by City	-	B3-1	18 CHICAGO LAWN	Unverified	-
20-31-318-001-0000	8500 S HOYNE AVE	Owned by City	-	RS-2	18 AUBURN GRESHAM	Unverified	-
20-30-101-019-0000	7135 S CLAREMONT AVE	Owned by City	-	RS-2	18 CHICAGO LAWN	Unverified	-
19-36-223-033-0000	8130 S WESTERN AVE	Owned by City	-	B1-1	18 ASHBURN	Unverified	-
19-35-206-027-0000	3245 W COLUMBUS AVE	Owned by City	-	M1-1	18 ASHBURN	Partially Verified	6/23/1959
19-25-206-033-0000	7134 S ARTESIAN AVE	Owned by City	-	RS-3	18 CHICAGO LAWN	Verified	10/31/2016
19-36-223-039-0000	8146 S WESTERN AVE	Owned by City	-	B1-1	18 ASHBURN	Unverified	-
19-35-206-026-0000	3253 W COLUMBUS AVE	Owned by City	-	M1-1	18 ASHBURN	Unverified	-
20-30-300-003-0000	7520 S CLAREMONT AVE	Owned by City	Y	PMD13	18 ASHBURN	Partially Verified	-
20-30-102-013-0000	7121 S OAKLEY AVE	Owned by City	-	RS-2	18 CHICAGO LAWN	Unverified	-
20-30-314-002-0000	2151 W 78TH ST	Owned by City	-	RS-2	18 AUBURN GRESHAM	Unverified	-
20-31-120-008-0000	8124 S HOYNE AVE	Owned by City	-	M1-1	18 AUBURN GRESHAM	Unverified	-
19-25-206-037-0000	7146 S ARTESIAN AVE	Owned by City	-	RS-3	18 CHICAGO LAWN	Unverified	-
19-34-303-001-0000	4447 W 84TH ST	Owned by City	-	RS-2	18 ASHBURN	Unverified	-
19-35-128-036-0000	3620 W 83RD ST	Owned by City	-	M1-1	18 ASHBURN	Unverified	-
19-35-312-011-0000	3746 W 84TH PL	Owned by City	-	RS-2	18 ASHBURN	Unverified	-
19-36-101-045-0000	7911 S TROY ST	Owned by City	-	RS-3	18 ASHBURN	Unverified	-
19-35-313-009-0000	8408 S LAWDALE AVE	Owned by City	-	RS-2	18 ASHBURN	Unverified	-
19-34-301-006-0000	4446 W 84TH ST	Owned by City	-	RS-2	18 ASHBURN	Unverified	-
19-25-320-010-0000	2949 W 77TH ST	Owned by City	-	RS-2	18 ASHBURN	Unverified	-
19-35-128-035-0000	3622 W 83RD ST	Owned by City	-	RS-2	18 ASHBURN	Unverified	-
19-35-312-012-0000	3746 W 84TH PL	Owned by City	-	RS-2	18 ASHBURN	Unverified	-
25-06-501-003-0000	9415 S CHARLES ST	Owned by City	-	RS-1	19 BEVERLY	Unverified	-
25-18-419-009-0000	11059 S HOMEWOOD AVE	Owned by City	-	B3-2	19 MORGAN PARK	Unverified	-
25-19-202-013-0000	11226 S VINCENNES AVE	Owned by City	-	B3-1	19 MORGAN PARK	Partially Verified	-
25-19-202-011-0000	11222 S VINCENNES AVE	Owned by City	-	B3-1	19 MORGAN PARK	Partially Verified	-
25-19-202-008-0000	11216 S VINCENNES AVE	Owned by City	-	B3-1	19 MORGAN PARK	Partially Verified	-
25-19-202-014-0000	11228 S VINCENNES AVE	Owned by City	-	RS-3	19 MORGAN PARK	Partially Verified	-
25-17-316-002-0000	10900 S VINCENNES AVE	Owned by City	-	PD 433	19 MORGAN PARK	Partially Verified	-
25-19-210-021-0000	11220 S CHURCH ST	Owned by City	-	RS-2	19 MORGAN PARK	Partially Verified	-
25-18-318-017-0000	2150 W 110TH PL	Owned by City	-	RS-1	19 MORGAN PARK	Partially Verified	-
25-06-422-011-0000	9457 S WINCHESTER AVE	Owned by City	-	B1-1	19 BEVERLY	Unverified	-
25-19-202-010-0000	11220 S VINCENNES AVE	Owned by City	-	B3-1	19 MORGAN PARK	Partially Verified	-
25-17-316-001-0000	1551 W 109TH ST	Owned by City	-	RS-2	19 MORGAN PARK	Unverified	-
25-17-113-049-0000	10553 S CHURCH ST	Owned by City	-	RS-2	19 BEVERLY	Partially Verified	-
25-19-209-026-0000	11228 S HERMOSA AVE	Owned by City	-	RS-2	19 MORGAN PARK	Unverified	-
20-14-311-036-0000	1126 E 62ND ST	Owned by City	-	RM-5	20 WOODLAWN	Unverified	-
20-14-407-021-0000	6136 S KIMBARK AVE	Owned by City	-	RM-5	20 WOODLAWN	Unverified	-
20-15-312-011-0000	6205 S STATE ST	Owned by City	-	M1-2	20 WASHINGTON PARK	Unverified	-
20-15-312-009-0000	6152 S STATE ST	Owned by City	-	M1-2	20 GREATER GRAND CROSSING	Unverified	-
20-17-423-063-0000	805 W 63RD ST	Owned by City	-	C1-2	20 ENGLEWOOD	Verified	1/18/2005
20-16-302-017-0000	5944 S WALLACE ST	Owned by City	-	M1-2	20 ENGLEWOOD	Unverified	-
20-21-119-006-0000	515 W 65TH ST	Owned by City	-	RT-4	20 ENGLEWOOD	Unverified	-
20-21-121-003-0000	435 W 65TH ST	Owned by City	-	RT-4	20 ENGLEWOOD	Unverified	-
20-21-111-015-0000	6430 S PARNELL AVE	Owned by City	-	RT-4	20 ENGLEWOOD	Verified	5/22/1995
20-21-112-043-0000	6413 S PARNELL AVE	Owned by City	-	RT-4	20 ENGLEWOOD	Verified	3/9/1981
20-16-316-014-0000	513 W 61ST ST	Owned by City	-	RS-3	20 ENGLEWOOD	Unverified	-

20-08-129-046-0000	1302 W 51ST ST	Owned by City	-	B3-2	20 NEW CITY	Verified	3/12/1998	-
20-16-113-023-0000	5710 S UNION AVE	Owned by City	-	RS-3	20 ENGLEWOOD	Verified	3/20/2006	-
20-09-309-018-0000	5243 S EMERALD AVE	Owned by City	-	RS-3	20 NEW CITY	Verified	6/16/2004	-
20-16-220-017-0000	5809 S PERRY AVE	Owned by City	-	RS-3	20 WASHINGTON PARK	Partially Verified	12/10/1919	-
20-23-113-036-0000	6554 S DREXEL AVE	Owned by City	-	RT-4	20 WOODLAWN	Partially Verified	-	-
20-23-113-035-0000	6552 S DREXEL AVE	Owned by City	-	RT-4	20 WOODLAWN	Partially Verified	-	-
20-23-106-037-0000	6341 S ELLIS AVE	Owned by City	-	RT-4	20 WOODLAWN	Partially Verified	-	-
20-23-104-074-0000	6450 S INGLESIDE AVE	Owned by City	-	RT-4	20 WOODLAWN	Partially Verified	-	-
20-23-110-035-0000	6454 S MINERVA AVE	Owned by City	-	RT-4	20 WOODLAWN	Partially Verified	-	-
20-23-100-018-0000	6354 S MARYLAND AVE	Owned by City	-	RM-5	20 WOODLAWN	Partially Verified	-	-
20-23-106-013-0000	6343 S ELLIS AVE	Owned by City	-	RT-4	20 WOODLAWN	Partially Verified	-	-
20-16-311-011-0000	501 W 60TH ST	Owned by City	-	RS-3	20 ENGLEWOOD	Partially Verified	-	-
20-23-104-007-0000	6331 S DREXEL AVE	Owned by City	-	RT-4	20 WOODLAWN	Partially Verified	-	-
20-23-204-001-0000	1204 E 63RD ST	Owned by City	-	PD 723	20 WOODLAWN	Verified	7/15/1979	-
20-20-223-034-0000	6558 S HALSTED ST	Owned by City	-	B3-2	20 ENGLEWOOD	Partially Verified	-	-
20-21-117-023-0000	6537 S UNION AVE	Owned by City	-	RT-4	20 ENGLEWOOD	Partially Verified	-	-
20-21-119-016-0000	504 W 65TH PL	Owned by City	-	RT-4	20 ENGLEWOOD	Partially Verified	-	-
20-20-223-021-0000	6506 S HALSTED ST	Owned by City	-	B3-2	20 ENGLEWOOD	Partially Verified	-	-
20-20-223-020-0000	6502 S HALSTED ST	Owned by City	-	B3-2	20 ENGLEWOOD	Partially Verified	-	-
20-21-114-028-0000	6432 S STEWART AVE	Owned by City	-	RT-4	20 ENGLEWOOD	Partially Verified	-	-
20-21-114-037-0000	6443 S EGGLESTON AVE	Owned by City	-	RT-4	20 ENGLEWOOD	Partially Verified	-	-
20-16-320-029-0000	6140 S STEWART AVE	Owned by City	-	RS-3	20 ENGLEWOOD	Partially Verified	-	-
20-16-313-022-0000	544 W 61ST ST	Owned by City	-	RS-3	20 ENGLEWOOD	Partially Verified	-	-
20-14-408-010-0000	6149 S KIMBARK AVE	Owned by City	-	RM-5	20 WOODLAWN	Partially Verified	-	-
20-22-206-001-0000	703 E 63RD ST	Owned by City	-	B3-3	20 WOODLAWN	Verified	9/10/1998	-
20-23-220-006-0000	1419 E 65TH PL	Owned by City	-	RM-5	20 WOODLAWN	Verified	10/22/1996	-
20-14-317-015-0000	1116 E 63RD ST	Owned by City	-	PD 723	20 WOODLAWN	Verified	12/23/1998	-
20-16-323-023-0000	438 W ENGLEWOOD AVE	Owned by City	-	RS-3	20 ENGLEWOOD	Verified	11/9/1998	-
20-23-210-012-0000	6442 S KIMBARK AVE	Owned by City	-	RS-2	20 WOODLAWN	Unverified	-	-
20-23-100-016-0000	6350 S MARYLAND AVE	Owned by City	-	RM-5	20 WOODLAWN	Unverified	-	-
20-23-101-017-0000	852 E 64TH ST	Owned by City	-	RM-5	20 WOODLAWN	Unverified	-	-
20-23-105-009-0000	6344 S INGLESIDE AVE	Owned by City	-	RT-4	20 WOODLAWN	Unverified	-	-
20-14-316-026-0000	1000 E 63RD ST	Owned by City	-	PD 723	20 WOODLAWN	Unverified	-	-
20-14-318-016-0000	1160 E 63RD ST	Owned by City	-	PD 723	20 WOODLAWN	Unverified	-	-
20-08-305-006-0000	1309 W 51ST ST	Owned by City	-	B3-2	20 NEW CITY	Verified	6/8/2004	-
20-22-204-003-0000	611 E 63RD ST	Owned by City	-	B3-3	20 WOODLAWN	Unverified	-	-
20-15-116-017-0000	5722 S PRAIRIE AVE	Owned by City	-	RM-5	20 WASHINGTON PARK	Unverified	-	-
20-16-212-011-0000	5702 S LA SALLE ST	Owned by City	-	RS-3	20 ENGLEWOOD	Unverified	-	-
20-16-100-073-0000	5659 S HALSTED ST	Owned by City	-	C1-2	20 ENGLEWOOD	Unverified	-	-
20-16-100-075-0000	5545 S HALSTED ST	Owned by City	-	B3-2	20 ENGLEWOOD	Unverified	-	-
20-16-101-025-0000	5621 S EMERALD AVE	Owned by City	-	RS-3	20 ENGLEWOOD	Unverified	-	-
20-16-101-045-0000	5526 S UNION AVE	Owned by City	-	RS-3	20 ENGLEWOOD	Unverified	-	-
20-16-102-029-0000	5541 S UNION AVE	Owned by City	-	RS-3	20 ENGLEWOOD	Unverified	-	-
20-16-415-009-0000	6123 S STEWART AVE	Owned by City	-	RS-3	20 ENGLEWOOD	Unverified	-	-
20-16-415-011-0000	6125 S STEWART AVE	Owned by City	-	RS-3	20 ENGLEWOOD	Unverified	-	-
20-16-415-042-0000	338 W 61ST PL	Owned by City	-	RS-3	20 ENGLEWOOD	Unverified	-	-
20-16-422-015-0000	218 W 63RD ST	Owned by City	-	M1-2	20 ENGLEWOOD	Unverified	-	-
20-15-122-023-0000	5806 S PRAIRIE AVE	Owned by City	-	B3-3	20 WASHINGTON PARK	Unverified	-	-
20-15-313-057-0000	6671 S MICHIGAN AVE	Owned by City	-	RT-4	20 GREATER GRAND CROSSING	Unverified	-	-
20-15-316-006-0000	6129 S PRAIRIE AVE	Owned by City	-	RM-5	20 WASHINGTON PARK	Unverified	-	-
20-15-123-009-0000	5855 S PRAIRIE AVE	Owned by City	-	RM-5	20 WASHINGTON PARK	Unverified	-	-
20-16-402-009-0000	327 W 59TH PL	Owned by City	-	RS-3	20 ENGLEWOOD	Unverified	-	-
20-15-404-022-0000	6026 S ST LAWRENCE AVE	Owned by City	-	RM-5	20 WOODLAWN	Unverified	-	-
20-16-112-008-0000	5727 S HALSTED ST	Owned by City	-	C1-2	20 ENGLEWOOD	Unverified	-	-
20-16-112-011-0000	5737 S HALSTED ST	Owned by City	-	C1-2	20 ENGLEWOOD	Unverified	-	-
20-16-409-015-0000	315 W 60TH PL	Owned by City	-	RS-3	20 ENGLEWOOD	Unverified	-	-
20-16-409-020-0000	338 W 61ST ST	Owned by City	-	RS-3	20 ENGLEWOOD	Unverified	-	-
20-08-124-022-0000	5051 S ASHLAND AVE	Owned by City	-	B3-2	20 NEW CITY	Unverified	-	-
20-15-317-001-0000	6109 S CALUMET AVE	Owned by City	-	RT-3.5	20 WASHINGTON PARK	Unverified	-	-
20-15-111-006-0000	5625 S PRAIRIE AVE	Owned by City	-	RM-5	20 WASHINGTON PARK	Unverified	-	-
20-15-111-007-0000	5643 S PRAIRIE AVE	Owned by City	-	RM-5	20 WASHINGTON PARK	Unverified	-	-
20-08-107-028-0000	4743 S ELIZABETH ST	Owned by City	-	RS-3	20 NEW CITY	Unverified	-	-
20-08-307-014-0000	5129 S ELIZABETH ST	Owned by City	-	RT-4	20 NEW CITY	Unverified	-	-
20-08-411-003-0000	5205 S CARPENTER ST	Owned by City	-	RS-3	20 NEW CITY	Unverified	-	-
20-08-416-001-0000	5301 S MAY ST	Owned by City	-	RS-3	20 NEW CITY	Unverified	-	-
20-15-100-006-0000	5527 S STATE ST	Owned by City	-	B1-2	20 WASHINGTON PARK	Unverified	-	-
20-08-310-006-0000	5217 S LAFLIN ST	Owned by City	-	RS-3	20 NEW CITY	Unverified	-	-
20-08-115-046-0000	4852 S RACINE AVE	Owned by City	-	RS-3	20 NEW CITY	Unverified	-	-
20-08-214-033-0000	5026 S MAY ST	Owned by City	-	RS-3	20 NEW CITY	Unverified	-	-
20-09-309-020-0000	5249 S EMERALD AVE	Owned by City	-	RS-3	20 NEW CITY	Unverified	-	-
20-08-422-036-0000	5334 S HALSTED ST	Owned by City	-	C1-2	20 NEW CITY	Unverified	-	-
20-08-426-023-0000	5420 S MORGAN ST	Owned by City	-	RS-3	20 NEW CITY	Unverified	-	-
20-15-108-001-0000	5601 S WABASH AVE	Owned by City	-	RT-4	20 WASHINGTON PARK	Unverified	-	-
20-15-108-030-0000	5624 S MICHIGAN AVE	Owned by City	-	RM-5	20 WASHINGTON PARK	Unverified	-	-
20-08-401-002-0000	5103 S MAY ST	Owned by City	-	B3-2	20 NEW CITY	Unverified	-	-
20-08-216-038-0000	1054 W 51ST ST	Owned by City	-	B3-2	20 NEW CITY	Unverified	-	-
20-08-216-046-0000	1032 W 51ST ST	Owned by City	-	B3-2	20 NEW CITY	Unverified	-	-
20-08-220-002-0000	5039 S MORGAN ST	Owned by City	-	RS-3	20 NEW CITY	Unverified	-	-
20-08-401-049-0000	5159 S MAY ST	Owned by City	-	RS-3	20 NEW CITY	Unverified	-	-
20-08-402-024-0000	5100 S CARPENTER ST	Owned by City	-	B3-2	20 NEW CITY	Unverified	-	-
20-08-402-040-0000	5146 S CARPENTER ST	Owned by City	-	RS-3	20 NEW CITY	Unverified	-	-
20-15-303-027-0000	5922 S PRAIRIE AVE	Owned by City	-	RM-5	20 WASHINGTON PARK	Unverified	-	-
20-08-407-030-0000	824 W 52ND ST	Owned by City	-	RS-3	20 NEW CITY	Unverified	-	-
20-08-407-031-0000	820 W 52ND ST	Owned by City	-	RS-3	20 NEW CITY	Unverified	-	-
20-08-129-028-0000	5024 S THROOP ST	Owned by City	-	RS-3	20 NEW CITY	Unverified	-	-
20-08-129-035-0000	5040 S THROOP ST	Owned by City	-	RS-3	20 NEW CITY	Unverified	-	-
20-08-130-028-0000	5024 S ELIZABETH ST	Owned by City	-	RS-3	20 NEW CITY	Unverified	-	-
20-08-130-033-0000	5038 S ELIZABETH ST	Owned by City	-	RS-3	20 NEW CITY	Unverified	-	-
20-15-109-049-0000	5638 S INDIANA AVE	Owned by City	-	RM-5	20 WASHINGTON PARK	Unverified	-	-
20-23-110-036-0000	6452 S MINERVA AVE	Owned by City	-	RT-4	20 WOODLAWN	Unverified	-	-
20-21-204-031-0000	6210 S STEWART AVE	Owned by City	-	RS-3	20 ENGLEWOOD	Unverified	-	-
20-22-228-026-0000	6612 S CHAMPLAIN AVE	Owned by City	-	RT-4	20 WOODLAWN	Unverified	-	-
20-22-200-032-0000	6350 S VERNON AVE	Owned by City	-	RT-4	20 WOODLAWN	Unverified	-	-
20-22-202-001-0000	6305 S EBERHART AVE	Owned by City	-	B3-3	20 WOODLAWN	Unverified	-	-
20-21-210-024-0000	6542 S ROSS AVE	Owned by City	-	RT-4	20 ENGLEWOOD	Unverified	-	-
20-16-414-044-0000	6016 S STATE ST	Owned by City	-	C1-2	20 WASHINGTON PARK	Verified	4/15/2005	-
20-15-312-031-0000	6140 S STATE ST	Owned by City	-	M1-2	20 GREATER GRAND CROSSING	Unverified	-	-
20-22-205-006-0000	655 E 63RD ST	Owned by City	-	B3-3	20 WOODLAWN	Unverified	-	-
20-16-300-082-0000	5940 S UNION AVE	Owned by City	-	RS-3	20 ENGLEWOOD	Unverified	-	-
20-21-112-035-0000	6450 S NORMAL BLVD	Owned by City	-	RT-4	20 ENGLEWOOD	Unverified	-	-
20-08-411-013-0000	5225 S CARPENTER ST	Owned by City	-	RS-3	20 NEW CITY	Unverified	-	-

20-15-312-010-0000	6151 S STATE ST	Owned by City	-	M1-2	20 WASHINGTON PARK	Unverified	-	-
20-15-312-033-0000	6150 S STATE ST	Owned by City	-	M1-2	20 GREATER GRAND CROSSING	Unverified	-	-
20-15-312-042-0000	6130 S STATE ST	Owned by City	-	M1-2	20 GREATER GRAND CROSSING	Unverified	-	-
20-16-302-005-0000	5921 S LOWE AVE	Owned by City	-	M1-2	20 ENGLEWOOD	Unverified	-	-
20-16-309-017-0000	611 W 60TH ST	Owned by City	-	RS-3	20 ENGLEWOOD	Unverified	-	-
20-16-302-031-0000	600 W 60TH ST	Owned by City	-	RS-3	20 ENGLEWOOD	Unverified	-	-
20-20-223-027-0000	6528 S HALSTED ST	Owned by City	-	B3-2	20 ENGLEWOOD	Unverified	-	-
20-21-119-030-0000	6524 S NORMAL BLVD	Owned by City	-	RT-4	20 ENGLEWOOD	Unverified	-	-
20-21-111-016-0000	6434 S PARNELL AVE	Owned by City	-	RT-4	20 ENGLEWOOD	Unverified	-	-
20-21-112-006-0000	6415 S PARNELL AVE	Owned by City	-	RT-4	20 ENGLEWOOD	Unverified	-	-
20-21-105-038-0000	6358 S NORMAL BLVD	Owned by City	-	RT-4	20 ENGLEWOOD	Unverified	-	-
20-16-317-032-0000	6114 S STEWART AVE	Owned by City	-	RS-3	20 ENGLEWOOD	Unverified	-	-
20-16-314-027-0000	424 W 61ST ST	Owned by City	-	RS-3	20 ENGLEWOOD	Unverified	-	-
20-07-223-027-0000	4922 S ASHLAND AVE	Owned by City	-	B3-2	20 NEW CITY	Unverified	-	-
20-22-215-001-0000	6407 S EVANS AVE	Owned by City	Y	RT-4	20 WOODLAWN	Partially Verified	-	-
20-16-216-038-0000	5839 S SHIELDS AVE	Owned by City	-	RS-3	20 ENGLEWOOD	Unverified	-	-
20-15-122-005-0000	5815 S INDIANA AVE	Owned by City	-	RM-5	20 WASHINGTON PARK	Verified	-	9/19/1980 -
20-09-328-034-0000	700 W GARFIELD BLVD	Owned by City	-	RS-3	20 NEW CITY	Verified	-	1/9/2002 -
20-16-112-018-0000	5700 S EMERALD AVE	Owned by City	-	RS-3	20 ENGLEWOOD	Verified	-	8/18/1999 -
20-08-129-019-0000	5000 S THROOP ST	Owned by City	-	RS-3	20 NEW CITY	Verified	-	12/15/1999 -
20-08-430-013-0000	5436 S HALSTED ST	Owned by City	-	B3-2	20 NEW CITY	Verified	-	12/16/1998 -
20-08-127-037-0000	1424 W 51ST ST	Owned by City	-	B3-2	20 NEW CITY	Verified	-	3/9/2005 -
20-23-115-029-0000	6528 S ELLIS AVE	Owned by City	-	RT-4	20 WOODLAWN	Partially Verified	-	-
20-23-115-028-0000	6526 S ELLIS AVE	Owned by City	-	RT-4	20 WOODLAWN	Partially Verified	-	-
20-23-115-027-0000	6524 S ELLIS AVE	Owned by City	-	RT-4	20 WOODLAWN	Partially Verified	-	-
20-23-218-006-0000	1415 E 65TH PL	Owned by City	-	RM-5	20 WOODLAWN	Partially Verified	-	-
20-23-218-010-0000	1436 E 65TH PL	Owned by City	-	RM-5	20 WOODLAWN	Partially Verified	-	-
20-23-115-001-0000	6503 S INGLESIDE AVE	Owned by City	-	RT-4	20 WOODLAWN	Partially Verified	-	-
20-16-314-004-0000	447 W 60TH PL	Owned by City	-	RS-3	20 ENGLEWOOD	Partially Verified	-	-
20-14-317-023-0000	6236 S UNIVERSITY AVE	Owned by City	-	PD 723	20 WOODLAWN	Partially Verified	-	-
20-08-204-036-0000	4842 S MAY ST	Owned by City	-	M2-2	20 NEW CITY	Verified	-	2/19/2004 -
20-21-119-025-0000	506 W 65TH PL	Owned by City	-	RT-4	20 ENGLEWOOD	Partially Verified	-	-
20-21-113-008-0000	6421 S NORMAL BLVD	Owned by City	-	RT-4	20 ENGLEWOOD	Partially Verified	-	-
20-21-105-042-0000	412 W 64TH ST	Owned by City	-	RT-4	20 ENGLEWOOD	Partially Verified	-	-
20-21-104-023-0000	6315 S PARNELL AVE	Owned by City	-	PD 280	20 ENGLEWOOD	Partially Verified	-	-
20-21-106-021-0000	6306 S EGGLESTON AVE	Owned by City	-	PD 280	20 ENGLEWOOD	Partially Verified	-	-
20-16-320-032-0000	410 W 62ND ST	Owned by City	-	RS-3	20 ENGLEWOOD	Partially Verified	-	-
20-16-316-026-0000	520 W 61ST PL	Owned by City	-	RS-3	20 ENGLEWOOD	Partially Verified	-	-
20-16-316-037-0000	6110 S NORMAL BLVD	Owned by City	-	RS-3	20 ENGLEWOOD	Partially Verified	-	-
20-16-316-036-0000	6108 S NORMAL BLVD	Owned by City	-	RS-3	20 ENGLEWOOD	Partially Verified	-	-
20-22-205-014-0000	6329 S CHAMPLAIN AVE	Owned by City	-	RT-4	20 WOODLAWN	Verified	-	10/25/1979 -
20-22-213-036-0000	642 E 65TH ST	Owned by City	-	RT-4	20 WOODLAWN	Verified	-	9/27/1990 -
20-15-123-004-0000	5823 S PRAIRIE AVE	Owned by City	-	RM-5	20 WASHINGTON PARK	Verified	-	3/31/1977 -
20-08-402-039-0000	5144 S CARPENTER ST	Owned by City	-	RS-3	20 NEW CITY	Verified	-	11/30/1999 -
20-23-218-003-0000	1408 E 65TH PL	Owned by City	-	RM-5	20 WOODLAWN	Unverified	-	-
20-23-210-003-0000	6405 S WOODLAWN AVE	Owned by City	-	RS-2	20 WOODLAWN	Unverified	-	-
20-23-203-015-0000	6345 S DORCHESTER AVE	Owned by City	-	PD 456	20 WOODLAWN	Unverified	-	-
20-23-101-006-0000	6347 S MARYLAND AVE	Owned by City	-	RM-5	20 WOODLAWN	Unverified	-	-
20-14-317-027-0000	1128 E 63RD ST	Owned by City	-	PD 723	20 WOODLAWN	Unverified	-	-
20-14-317-029-0000	6244 S UNIVERSITY AVE	Owned by City	-	PD 723	20 WOODLAWN	Unverified	-	-
20-14-318-004-0000	6215 S UNIVERSITY AVE	Owned by City	-	RM-5	20 WOODLAWN	Unverified	-	-
20-08-129-045-0000	1304 W 51ST ST	Owned by City	-	B3-2	20 NEW CITY	Verified	-	12/30/1999 -
20-22-204-004-0000	615 E 63RD ST	Owned by City	-	B3-3	20 WOODLAWN	Unverified	-	-
20-15-117-009-0000	5743 S PRAIRIE AVE	Owned by City	-	RM-5	20 WASHINGTON PARK	Unverified	-	-
20-16-216-042-0000	5800 S PRINCETON AVE	Owned by City	-	RS-3	20 ENGLEWOOD	Unverified	-	-
20-16-100-026-0000	5631 S HALSTED ST	Owned by City	-	C1-2	20 ENGLEWOOD	Unverified	-	-
20-16-120-008-0000	5839 S HALSTED ST	Owned by City	-	M1-2	20 ENGLEWOOD	Unverified	-	-
20-16-200-012-0000	5529 S STEWART AVE	Owned by City	-	RS-3	20 ENGLEWOOD	Unverified	-	-
20-16-415-012-0000	6125 S STEWART AVE	Owned by City	-	RS-3	20 ENGLEWOOD	Unverified	-	-
20-16-219-043-0000	5756 S PERRY AVE	Owned by City	-	M1-1	20 WASHINGTON PARK	Unverified	-	-
20-15-123-013-0000	5814 S CALUMET AVE	Owned by City	-	RM-5	20 WASHINGTON PARK	Unverified	-	-
20-16-102-077-0000	5634 S LOWE AVE	Owned by City	-	RS-3	20 ENGLEWOOD	Unverified	-	-
20-16-400-035-0000	5922 S PRINCETON AVE	Owned by City	-	RS-3	20 ENGLEWOOD	Unverified	-	-
20-16-402-005-0000	341 W 59TH PL	Owned by City	-	RS-3	20 ENGLEWOOD	Unverified	-	-
20-16-418-007-0000	6159 S PRINCETON AVE	Owned by City	-	RS-3	20 ENGLEWOOD	Verified	-	8/12/2002 -
20-16-403-004-0000	5945 S PRINCETON AVE	Owned by City	-	RS-3	20 ENGLEWOOD	Unverified	-	-
20-16-407-020-0000	326 W 60TH PL	Owned by City	-	RS-3	20 ENGLEWOOD	Unverified	-	-
20-15-413-019-0000	6110 S LANGLEY AVE	Owned by City	-	RM-5	20 WOODLAWN	Unverified	-	-
20-15-421-031-0000	652 E 63RD ST	Owned by City	-	B3-3	20 WOODLAWN	Unverified	-	-
20-16-400-019-0000	330 W 59TH PL	Owned by City	-	RS-3	20 ENGLEWOOD	Verified	-	5/30/2013 -
20-08-124-001-0000	5001 S ASHLAND AVE	Owned by City	-	B3-2	20 NEW CITY	Unverified	-	-
20-08-124-021-0000	5049 S ASHLAND AVE	Owned by City	-	B3-2	20 NEW CITY	Unverified	-	-
20-08-125-041-0000	1514 W 51ST ST	Owned by City	-	B3-2	20 NEW CITY	Unverified	-	-
20-09-111-008-0000	4951 S HALSTED ST	Owned by City	-	C1-2	20 NEW CITY	Unverified	-	-
20-08-121-046-0000	4952 S LOOMIS BLVD	Owned by City	-	RT-4	20 NEW CITY	Unverified	-	-
20-08-106-042-0000	4757 S THROOP ST	Owned by City	-	RS-3	20 NEW CITY	Unverified	-	-
20-08-307-031-0000	1222 W 52ND ST	Owned by City	-	RT-4	20 NEW CITY	Unverified	-	-
20-08-410-009-0000	5221 S ABERDEEN ST	Owned by City	-	RS-3	20 NEW CITY	Unverified	-	-
20-08-412-022-0000	5202 S SANGAMON ST	Owned by City	-	RS-3	20 NEW CITY	Unverified	-	-
20-08-416-021-0000	5355 S MAY ST	Owned by City	-	RS-3	20 NEW CITY	Unverified	-	-
20-15-308-015-0000	6038 S INDIANA AVE	Owned by City	-	RM-5	20 WASHINGTON PARK	Unverified	-	-
20-08-422-016-0000	831 W 53RD PL	Owned by City	-	RS-3	20 NEW CITY	Unverified	-	-
20-08-206-003-0000	4801 S MORGAN ST	Owned by City	-	PMD 8	20 NEW CITY	Unverified	-	-
20-08-422-037-0000	5338 S HALSTED ST	Owned by City	-	C1-2	20 NEW CITY	Unverified	-	-
20-15-106-023-0000	5540 S DR MARTIN LUTHER KING JR DR	Owned by City	-	RM-5	20 WASHINGTON PARK	Unverified	-	-
20-15-107-017-0000	21 E 56TH ST	Owned by City	-	RT-4	20 WASHINGTON PARK	Unverified	-	-
20-08-401-001-0000	5101 S MAY ST	Owned by City	-	B3-2	20 NEW CITY	Unverified	-	-
20-08-215-041-0000	1110 W 51ST ST	Owned by City	-	B3-2	20 NEW CITY	Unverified	-	-
20-08-402-042-0000	5152 S CARPENTER ST	Owned by City	-	RS-3	20 NEW CITY	Unverified	-	-
20-08-402-044-0000	5156 S CARPENTER ST	Owned by City	-	RS-3	20 NEW CITY	Unverified	-	-
20-08-129-003-0000	5005 S ADA ST	Owned by City	-	RS-3	20 NEW CITY	Unverified	-	-
20-09-316-021-0000	5353 S HALSTED ST	Owned by City	-	C1-2	20 NEW CITY	Unverified	-	-
20-15-124-021-0000	5824 S DR MARTIN LUTHER KING JR DR	Owned by City	-	RM-5	20 WASHINGTON PARK	Unverified	-	-
20-15-301-004-0000	5919 S WABASH AVE	Owned by City	-	RT-4	20 WASHINGTON PARK	Unverified	-	-
20-15-301-007-0000	5947 S WABASH AVE	Owned by City	-	RT-4	20 WASHINGTON PARK	Unverified	-	-
20-08-404-039-0000	920 W 51ST PL	Owned by City	-	RS-3	20 NEW CITY	Unverified	-	-
20-08-405-041-0000	5118 S HALSTED ST	Owned by City	-	B3-2	20 NEW CITY	Unverified	-	-
20-08-406-033-0000	938 W 52ND ST	Owned by City	-	RS-3	20 NEW CITY	Unverified	-	-
20-08-129-038-0000	1322 W 51ST ST	Owned by City	-	B3-2	20 NEW CITY	Unverified	-	-
20-08-303-042-0000	5150 S LOOMIS BLVD	Owned by City	-	RT-4	20 NEW CITY	Unverified	-	-
20-09-316-022-0000	5359 S HALSTED ST	Owned by City	-	B1-2	20 NEW CITY	Unverified	-	-

20-08-130-003-0000	5007 S THROOP ST	Owned by City	-	RS-3	20 NEW CITY	Unverified	-	-
20-08-130-023-0000	5012 S ELIZABETH ST	Owned by City	-	RS-3	20 NEW CITY	Unverified	-	-
20-22-230-040-0000	712 E 67TH ST	Owned by City	-	RT-4	20 WOODLAWN	Unverified	-	-
20-21-204-020-0000	6422 S HARVARD AVE	Owned by City	-	RT-4	20 ENGLEWOOD	Unverified	-	-
20-22-205-003-0000	645 E 63RD ST	Owned by City	-	B3-3	20 WOODLAWN	Unverified	-	-
20-22-207-026-0000	6326 S COTTAGE GROVE AVE	Owned by City	-	B3-3	20 WOODLAWN	Unverified	-	-
20-22-209-030-0000	6438 S EBERHART AVE	Owned by City	-	RT-4	20 WOODLAWN	Unverified	-	-
20-15-312-008-0000	6141 S STATE ST	Owned by City	-	M1-2	20 WASHINGTON PARK	Unverified	-	-
20-16-302-014-0000	5938 S WALLACE ST	Owned by City	-	M1-2	20 ENGLEWOOD	Unverified	-	-
20-15-312-030-0000	6136 S STATE ST	Owned by City	-	M1-2	20 GREATER GRAND CROSSING	Unverified	-	-
20-14-412-022-0000	1200 E 63RD ST	Owned by City	-	PD 723	20 WOODLAWN	Unverified	-	-
20-14-317-006-0000	6225 S GREENWOOD AVE	Owned by City	-	RM-5	20 WOODLAWN	Unverified	-	-
20-16-313-016-0000	511 W 60TH PL	Owned by City	-	RS-3	20 ENGLEWOOD	Unverified	-	-
20-21-121-022-0000	5612 S STEWART AVE	Owned by City	-	RT-4	20 ENGLEWOOD	Verified	-	6/18/1985
20-21-113-033-0000	6448 S EGGLESTON AVE	Owned by City	-	RT-4	20 ENGLEWOOD	Unverified	-	-
20-21-113-004-0000	6411 S NORMAL BLVD	Owned by City	-	RT-4	20 ENGLEWOOD	Unverified	-	-
20-21-106-011-0000	6351 S NORMAL BLVD	Owned by City	-	RT-4	20 ENGLEWOOD	Unverified	-	-
20-21-104-017-0000	6334 S PARNELL AVE	Owned by City	-	RT-4	20 ENGLEWOOD	Unverified	-	-
20-16-322-009-0000	523 W 62ND ST	Owned by City	-	RS-3	20 ENGLEWOOD	Unverified	-	-
20-16-316-031-0000	502 W 61ST PL	Owned by City	-	RS-3	20 ENGLEWOOD	Unverified	-	-
20-14-409-009-0000	6147 S KENWOOD AVE	Owned by City	-	RM-5	20 WOODLAWN	Partially Verified	-	6/29/1971
20-22-212-008-0000	6421 S ST LAWRENCE AVE	Owned by City	-	RT-4	20 WOODLAWN	Verified	-	1/9/2006
20-23-115-018-0000	6553 S INGLESIDE AVE	Owned by City	-	RT-4	20 WOODLAWN	Partially Verified	-	-
20-23-218-012-0000	1437 E 65TH PL	Owned by City	-	RM-5	20 WOODLAWN	Partially Verified	-	-
20-23-106-014-0000	6411 S ELLIS AVE	Owned by City	-	RT-4	20 WOODLAWN	Partially Verified	-	-
20-16-309-009-0000	639 W 60TH ST	Owned by City	-	RS-3	20 ENGLEWOOD	Partially Verified	-	-
20-16-301-050-0000	5956 S LOWE AVE	Owned by City	-	RS-3	20 ENGLEWOOD	Partially Verified	-	-
20-23-106-046-0000	6336 S GREENWOOD AVE	Owned by City	-	RT-4	20 WOODLAWN	Partially Verified	-	-
20-08-430-032-0000	811 W 54TH PL	Owned by City	-	B3-2	20 NEW CITY	Verified	-	6/27/2005
20-15-417-001-0000	6201 S VERNON AVE	Owned by City	-	RM-5	20 WOODLAWN	Unverified	-	-
20-21-121-010-0000	6519 S NORMAL BLVD	Owned by City	-	RT-4	20 ENGLEWOOD	Partially Verified	-	-
20-21-111-007-0000	6404 S PARNELL AVE	Owned by City	-	RT-4	20 ENGLEWOOD	Partially Verified	-	-
20-17-423-061-0000	805 W 63RD ST	Owned by City	-	C1-2	20 ENGLEWOOD	Partially Verified	-	-
20-16-314-033-0000	400 W 60TH ST	Owned by City	-	RS-3	20 ENGLEWOOD	Partially Verified	-	-
20-08-419-003-0000	5305 S MORGAN ST	Owned by City	-	RS-3	20 NEW CITY	Verified	-	10/16/2000
20-08-427-033-0000	918 W 54TH PL	Owned by City	-	RS-3	20 NEW CITY	Verified	-	9/10/2004
20-09-317-024-0000	5300 S UNION AVE	Owned by City	-	RS-3	20 NEW CITY	Verified	-	1/24/2005
20-16-220-027-0000	5740 S LAFAYETTE AVE	Owned by City	-	RS-3	20 WASHINGTON PARK	Verified	-	8/14/1998
20-16-212-019-0000	5726 S LA SALLE ST	Owned by City	-	RS-3	20 ENGLEWOOD	Verified	-	6/21/1977
20-08-409-029-0000	5214 S ABERDEEN ST	Owned by City	-	RS-3	20 NEW CITY	Verified	-	1/7/1998
20-23-218-002-0000	1400 E 65TH PL	Owned by City	-	RM-5	20 WOODLAWN	Unverified	-	-
20-23-212-025-0000	6449 S KIMBARK AVE	Owned by City	-	RS-2	20 WOODLAWN	Unverified	-	-
20-23-106-001-0000	1017 E 63RD ST	Owned by City	-	PD 723	20 WOODLAWN	Unverified	-	-
20-08-305-009-0000	1301 W 51ST ST	Owned by City	-	B3-2	20 NEW CITY	Verified	-	2/18/2004
20-15-113-035-0000	5748 S WABASH AVE	Owned by City	-	RT-4	20 WASHINGTON PARK	Unverified	-	-
20-15-117-001-0000	5701 S PRAIRIE AVE	Owned by City	-	RM-5	20 WASHINGTON PARK	Unverified	-	-
20-15-117-010-0000	5747 S PRAIRIE AVE	Owned by City	-	B3-3	20 WASHINGTON PARK	Unverified	-	-
20-16-215-022-0000	5728 S STATE ST	Owned by City	-	C1-2	20 WASHINGTON PARK	Unverified	-	-
20-16-100-027-0000	5633 S HALSTED ST	Owned by City	-	C1-2	20 ENGLEWOOD	Unverified	-	-
20-16-101-018-0000	5549 S EMERALD AVE	Owned by City	-	RS-3	20 ENGLEWOOD	Unverified	-	-
20-16-200-005-0000	5523 S STEWART AVE	Owned by City	-	RS-3	20 ENGLEWOOD	Unverified	-	-
20-15-118-006-0000	5719 S CALUMET AVE	Owned by City	-	RM-5	20 WASHINGTON PARK	Unverified	-	-
20-15-313-058-0000	6670 S MICHIGAN AVE	Owned by City	-	RS-3	20 GREATER GRAND CROSSING	Unverified	-	-
20-15-123-007-0000	5831 S PRAIRIE AVE	Owned by City	-	RM-5	20 WASHINGTON PARK	Unverified	-	-
20-15-405-007-0000	6000 S CHAMPLAIN AVE	Owned by City	-	RM-5	20 WOODLAWN	Unverified	-	-
20-16-221-050-0000	5754 S STATE ST	Owned by City	-	C1-2	20 WASHINGTON PARK	Unverified	-	-
20-16-112-010-0000	5735 S HALSTED ST	Owned by City	-	C1-2	20 ENGLEWOOD	Unverified	-	-
20-15-421-032-0000	658 E 63RD ST	Owned by City	-	B3-3	20 WOODLAWN	Unverified	-	-
20-16-100-009-0000	5527 S HALSTED ST	Owned by City	-	B3-2	20 ENGLEWOOD	Unverified	-	-
20-08-124-041-0000	5038 S JUSTINE ST	Owned by City	-	RT-4	20 NEW CITY	Unverified	-	-
20-08-124-044-0000	5046 S JUSTINE ST	Owned by City	-	RT-4	20 NEW CITY	Unverified	-	-
20-08-125-038-0000	1522 W 51ST ST	Owned by City	-	B3-2	20 NEW CITY	Unverified	-	-
20-15-109-053-0000	5650 S INDIANA AVE	Owned by City	-	RM-5	20 WASHINGTON PARK	Unverified	-	-
20-08-102-048-0000	4758 S BISHOP ST	Owned by City	-	RT-4	20 NEW CITY	Unverified	-	-
20-08-307-001-0000	1221 W 51ST ST	Owned by City	-	B3-2	20 NEW CITY	Unverified	-	-
20-08-309-038-0000	5244 S LAFIN ST	Owned by City	-	RS-3	20 NEW CITY	Unverified	-	-
20-08-409-022-0000	5257 S MAY ST	Owned by City	-	RS-3	20 NEW CITY	Unverified	-	-
20-15-309-032-0000	236 E 61ST ST	Owned by City	-	B3-2	20 WASHINGTON PARK	Unverified	-	-
20-09-301-005-0000	5117 S EMERALD AVE	Owned by City	-	RS-3	20 NEW CITY	Unverified	-	-
20-09-301-024-0000	5110 S UNION AVE	Owned by City	-	RS-3	20 NEW CITY	Unverified	-	-
20-08-313-042-0000	5346 S LAFIN ST	Owned by City	-	RS-3	20 NEW CITY	Unverified	-	-
20-08-317-035-0000	5440 S LAFIN ST	Owned by City	-	RS-3	20 NEW CITY	Unverified	-	-
20-08-426-006-0000	5415 S CARPENTER ST	Owned by City	-	RS-3	20 NEW CITY	Unverified	-	-
20-08-401-034-0000	5128 S ABERDEEN ST	Owned by City	-	RS-3	20 NEW CITY	Unverified	-	-
20-08-215-039-0000	5040 S ABERDEEN ST	Owned by City	-	RS-3	20 NEW CITY	Unverified	-	-
20-08-129-008-0000	5015 S ADA ST	Owned by City	-	RS-3	20 NEW CITY	Unverified	-	-
20-08-129-023-0000	5010 S THROOP ST	Owned by City	-	RS-3	20 NEW CITY	Unverified	-	-
20-15-124-029-0000	5842 S DR MARTIN LUTHER KING JR DR	Owned by City	-	RM-5	20 WASHINGTON PARK	Unverified	-	-
20-15-102-016-0000	5520 S INDIANA AVE	Owned by City	-	RM-5	20 WASHINGTON PARK	Unverified	-	-
20-15-105-012-0000	227 E 55TH PL	Owned by City	-	RM-5	20 WASHINGTON PARK	Unverified	-	-
20-08-129-029-0000	5026 S THROOP ST	Owned by City	-	RS-3	20 NEW CITY	Unverified	-	-
20-08-129-037-0000	1324 W 51ST ST	Owned by City	-	B3-2	20 NEW CITY	Unverified	-	-
20-08-303-036-0000	5134 S LOOMIS BLVD	Owned by City	-	RT-4	20 NEW CITY	Unverified	-	-
20-08-130-002-0000	5005 S THROOP ST	Owned by City	-	RS-3	20 NEW CITY	Unverified	-	-
20-08-130-006-0000	5015 S THROOP ST	Owned by City	-	RS-3	20 NEW CITY	Unverified	-	-
20-15-304-012-0000	5949 S PRAIRIE AVE	Owned by City	-	RM-5	20 WASHINGTON PARK	Unverified	-	-
20-15-304-030-0000	5925 S CALUMET AVE	Owned by City	-	RM-5	20 WASHINGTON PARK	Unverified	-	-
20-09-300-012-0000	5131 S HALSTED ST	Owned by City	-	C1-2	20 NEW CITY	Unverified	-	-
20-09-300-014-0000	5137 S HALSTED ST	Owned by City	-	C1-2	20 NEW CITY	Unverified	-	-
20-22-406-014-0000	6743 S EVANS AVE	Owned by City	-	RS-3	20 WOODLAWN	Unverified	-	-
20-22-213-007-0000	6421 S CHAMPLAIN AVE	Owned by City	-	RT-4	20 WOODLAWN	Unverified	-	-
20-22-222-050-0000	6530 S EVANS AVE	Owned by City	-	RT-4	20 WOODLAWN	Unverified	-	-
20-16-212-003-0000	5711 S WENTWORTH AVE	Owned by City	-	C1-1	20 ENGLEWOOD	Partially Verified	-	-
20-14-317-007-0000	6233 S GREENWOOD AVE	Owned by City	-	RM-5	20 WOODLAWN	Unverified	-	-
20-15-311-011-0000	344 E 61ST ST	Owned by City	-	B2-1	20 WASHINGTON PARK	Partially Verified	-	-
20-16-313-010-0000	535 W 60TH PL	Owned by City	-	RS-3	20 ENGLEWOOD	Unverified	-	-
20-16-314-011-0000	423 W 60TH PL	Owned by City	-	RS-3	20 ENGLEWOOD	Unverified	-	-
20-16-309-020-0000	601 W 60TH ST	Owned by City	-	RS-3	20 ENGLEWOOD	Partially Verified	-	-
20-16-302-006-0000	5937 S LOWE AVE	Owned by City	-	M1-2	20 ENGLEWOOD	Unverified	-	-
20-22-202-022-0000	6316 S RHODES AVE	Owned by City	-	RT-4	20 WOODLAWN	Unverified	-	-
20-21-120-012-0000	530 W 65TH PL	Owned by City	-	RT-4	20 ENGLEWOOD	Verified	-	10/4/1976

20-21-121-011-0000	6521 S NORMAL BLVD	Owned by City	-	RT-4	20 ENGLEWOOD	Unverified	-	-
20-21-112-038-0000	512 W 65TH ST	Owned by City	-	RT-4	20 ENGLEWOOD	Unverified	-	-
20-21-114-009-0000	6425 S EGGLESTON AVE	Owned by City	-	RT-4	20 ENGLEWOOD	Unverified	-	-
20-21-105-009-0000	6331 S PARNELL AVE	Owned by City	-	RT-4	20 ENGLEWOOD	Unverified	-	-
20-16-319-020-0000	546 W 62ND ST	Owned by City	-	RS-3	20 ENGLEWOOD	Unverified	-	-
20-16-320-025-0000	6144 S STEWART AVE	Owned by City	-	RS-3	20 ENGLEWOOD	Unverified	-	-
20-07-229-039-0000	5034 S MARSHFIELD AVE	Owned by City	-	RS-3	20 NEW CITY	Unverified	-	-
20-15-408-022-0000	6142 S VERNON AVE	Owned by City	-	RM-5	20 WOODLAWN	Verified	-	7/30/1996 -
20-15-105-011-0000	225 E 55TH PL	Owned by City	-	RM-5	20 WASHINGTON PARK	Verified	-	3/22/1991 -
20-16-405-055-0000	37 W 59TH ST	Owned by City	-	C1-2	20 WASHINGTON PARK	Verified	-	12/21/2006 -
20-09-316-002-0000	5305 S HALSTED ST	Owned by City	-	C1-2	20 NEW CITY	Verified	-	1/16/2002 -
20-23-105-066-0000	6452 S INGLESIDE AVE	Owned by City	-	RT-4	20 WOODLAWN	Partially Verified	-	-
20-23-109-036-0000	6458 S UNIVERSITY AVE	Owned by City	-	RT-4	20 WOODLAWN	Partially Verified	-	-
20-23-101-008-0000	6311 S MARYLAND AVE	Owned by City	-	B3-3	20 WOODLAWN	Partially Verified	-	-
20-23-101-031-0000	6340 S DREXEL AVE	Owned by City	-	RM-5	20 WOODLAWN	Partially Verified	-	-
20-16-309-019-0000	605 W 60TH ST	Owned by City	-	RS-3	20 ENGLEWOOD	Partially Verified	-	-
20-23-105-008-0000	6342 S INGLESIDE AVE	Owned by City	-	RT-4	20 WOODLAWN	Partially Verified	-	-
20-23-204-003-0000	6402 S BLACKSTONE AVE	Owned by City	-	PD 894	20 WOODLAWN	Verified	-	10/22/1979 -
20-14-316-028-0000	1022 E 63RD ST	Owned by City	-	PD 723	20 WOODLAWN	Partially Verified	-	-
20-14-316-031-0000	6208 S GREENWOOD AVE	Owned by City	-	RM-5	20 WOODLAWN	Partially Verified	-	-
20-21-114-030-0000	6440 S STEWART AVE	Owned by City	-	RT-4	20 ENGLEWOOD	Partially Verified	-	-
20-21-113-007-0000	6419 S NORMAL BLVD	Owned by City	-	RT-4	20 ENGLEWOOD	Partially Verified	-	-
20-21-113-006-0000	6417 S NORMAL BLVD	Owned by City	-	RT-4	20 ENGLEWOOD	Partially Verified	-	-
20-21-111-006-0000	6402 S PARNELL AVE	Owned by City	-	RT-4	20 ENGLEWOOD	Partially Verified	-	-
20-08-116-014-0000	4941 S ASHLAND AVE	Owned by City	-	B3-2	20 NEW CITY	Verified	-	2/18/2004 -
20-16-313-028-0000	526 W 61ST ST	Owned by City	-	RS-3	20 ENGLEWOOD	Partially Verified	-	-
20-14-308-036-0000	6156 S INGLESIDE AVE	Owned by City	-	RM-5	20 WOODLAWN	Verified	-	7/31/1978 -
20-23-211-046-0000	6550 S KIMBARK AVE	Owned by City	-	RS-2	20 WOODLAWN	Verified	-	4/13/2001 -
20-09-309-045-0000	5252 S UNION AVE	Owned by City	-	RS-3	20 NEW CITY	Verified	-	7/31/1992 -
20-22-227-020-0000	532 E 67TH ST	Owned by City	-	RT-4	20 WOODLAWN	Verified	-	9/19/2000 -
20-23-105-027-0000	6431 S INGLESIDE AVE	Owned by City	-	RT-4	20 WOODLAWN	Unverified	-	-
20-23-105-019-0000	6411 S INGLESIDE AVE	Owned by City	-	RT-4	20 WOODLAWN	Unverified	-	-
20-23-104-055-0000	6408 S INGLESIDE AVE	Owned by City	-	RT-4	20 WOODLAWN	Unverified	-	-
20-23-106-021-0000	6401 S ELLIS AVE	Owned by City	-	RT-4	20 WOODLAWN	Unverified	-	-
20-23-109-026-0000	1115 E 64TH ST	Owned by City	-	RT-4	20 WOODLAWN	Unverified	-	-
20-23-108-016-0000	6327 S WOODLAWN AVE	Owned by City	-	B3-3	20 WOODLAWN	Unverified	-	-
20-23-108-008-0000	6320 S WOODLAWN AVE	Owned by City	-	PD 723	20 WOODLAWN	Unverified	-	-
20-08-204-037-0000	4844 S MAY ST	Owned by City	-	M2-2	20 NEW CITY	Verified	-	2/19/2004 -
20-16-411-026-0000	6022 S LA SALLE ST	Owned by City	-	RS-3	20 ENGLEWOOD	Unverified	-	-
20-16-415-003-0000	6105 S STEWART AVE	Owned by City	-	RS-3	20 ENGLEWOOD	Unverified	-	-
20-15-116-021-0000	5736 S PRAIRIE AVE	Owned by City	-	RM-5	20 WASHINGTON PARK	Unverified	-	-
20-15-116-023-0000	5744 S PRAIRIE AVE	Owned by City	-	B3-3	20 WASHINGTON PARK	Unverified	-	-
20-16-100-024-0000	5625 S HALSTED ST	Owned by City	-	C1-2	20 ENGLEWOOD	Unverified	-	-
20-16-101-037-0000	5651 S EMERALD AVE	Owned by City	-	RS-3	20 ENGLEWOOD	Unverified	-	-
20-16-121-017-0000	5800 S UNION AVE	Owned by City	-	RS-3	20 ENGLEWOOD	Unverified	-	-
20-16-415-043-0000	334 W 61ST PL	Owned by City	-	RS-3	20 ENGLEWOOD	Unverified	-	-
20-15-120-003-0000	5815 S WABASH AVE	Owned by City	-	RT-4	20 WASHINGTON PARK	Unverified	-	-
20-15-122-022-0000	5804 S PRAIRIE AVE	Owned by City	-	B3-3	20 WASHINGTON PARK	Unverified	-	-
20-15-122-024-0000	5810 S PRAIRIE AVE	Owned by City	-	RM-5	20 WASHINGTON PARK	Unverified	-	-
20-15-314-075-0000	6141 S INDIANA AVE	Owned by City	-	RM-5	20 WASHINGTON PARK	Unverified	-	-
20-15-316-017-0000	6231 S PRAIRIE AVE	Owned by City	-	RM-5	20 WASHINGTON PARK	Unverified	-	-
20-15-123-001-0000	301 E 58TH ST	Owned by City	-	B3-3	20 WASHINGTON PARK	Unverified	-	-
20-16-220-050-0000	5838 S LAFAYETTE AVE	Owned by City	-	RS-3	20 WASHINGTON PARK	Unverified	-	-
20-15-402-013-0000	434 E 61ST ST	Owned by City	-	B2-1	20 WOODLAWN	Unverified	-	-
20-16-221-047-0000	5825 S LAFAYETTE AVE	Owned by City	-	RS-3	20 WASHINGTON PARK	Unverified	-	-
20-15-405-029-0000	618 E 61ST ST	Owned by City	-	B2-1	20 WOODLAWN	Unverified	-	-
20-16-409-010-0000	333 W 60TH PL	Owned by City	-	RS-3	20 ENGLEWOOD	Unverified	-	-
20-16-100-019-0000	5605 S HALSTED ST	Owned by City	-	C2-2	20 ENGLEWOOD	Unverified	-	-
20-16-113-015-0000	5737 S EMERALD AVE	Owned by City	-	RS-3	20 ENGLEWOOD	Unverified	-	-
20-08-125-040-0000	1518 W 51ST ST	Owned by City	-	B3-2	20 NEW CITY	Unverified	-	-
20-08-429-016-0000	950 W GARFIELD BLVD	Owned by City	-	RS-3	20 NEW CITY	Unverified	-	-
20-08-106-043-0000	4759 S THROOP ST	Owned by City	-	RS-3	20 NEW CITY	Unverified	-	-
20-08-309-022-0000	5200 S LAFLIN ST	Owned by City	-	RS-3	20 NEW CITY	Unverified	-	-
20-08-414-044-0000	5229 S GREEN ST	Owned by City	-	RS-3	20 NEW CITY	Unverified	-	-
20-08-415-024-0000	5302 S MAY ST	Owned by City	-	RS-3	20 NEW CITY	Unverified	-	-
20-08-131-045-0000	1200 W 51ST ST	Owned by City	-	B3-2	20 NEW CITY	Unverified	-	-
20-15-310-028-0000	6046 S CALUMET AVE	Owned by City	-	B2-1	20 WASHINGTON PARK	Unverified	-	-
20-09-301-038-0000	5146 S UNION AVE	Owned by City	-	RS-3	20 NEW CITY	Unverified	-	-
20-08-113-044-0000	4844 S THROOP ST	Owned by City	-	RS-3	20 NEW CITY	Unverified	-	-
20-08-319-009-0000	5421 S BISHOP ST	Owned by City	-	RS-3	20 NEW CITY	Unverified	-	-
20-08-422-017-0000	829 W 53RD PL	Owned by City	-	RS-3	20 NEW CITY	Unverified	-	-
20-15-106-015-0000	346 E 56TH ST	Owned by City	-	RM-5	20 WASHINGTON PARK	Unverified	-	-
20-15-107-049-0000	5656 S WABASH AVE	Owned by City	-	RT-4	20 WASHINGTON PARK	Unverified	-	-
20-08-401-028-0000	5108 S ABERDEEN ST	Owned by City	-	B3-2	20 NEW CITY	Unverified	-	-
20-08-216-015-0000	5039 S ABERDEEN ST	Owned by City	-	RS-3	20 NEW CITY	Unverified	-	-
20-08-116-026-0000	4916 S JUSTINE ST	Owned by City	-	RT-4	20 NEW CITY	Unverified	-	-
20-09-316-017-0000	5343 S HALSTED ST	Owned by City	-	C1-2	20 NEW CITY	Unverified	-	-
20-09-316-019-0000	5347 S HALSTED ST	Owned by City	-	C1-2	20 NEW CITY	Unverified	-	-
20-08-407-039-0000	5144 S HALSTED ST	Owned by City	-	B3-2	20 NEW CITY	Unverified	-	-
20-08-129-026-0000	5016 S THROOP ST	Owned by City	-	RS-3	20 NEW CITY	Unverified	-	-
20-08-129-036-0000	5044 S THROOP ST	Owned by City	-	RS-3	20 NEW CITY	Unverified	-	-
20-08-130-007-0000	5017 S THROOP ST	Owned by City	-	RS-3	20 NEW CITY	Unverified	-	-
20-08-130-024-0000	5014 S ELIZABETH ST	Owned by City	-	RS-3	20 NEW CITY	Unverified	-	-
20-08-130-045-0000	1236 W 51ST ST	Owned by City	-	B3-2	20 NEW CITY	Unverified	-	-
20-15-305-004-0000	5905 S CALUMET AVE	Owned by City	-	RM-5	20 WASHINGTON PARK	Unverified	-	-
20-09-300-025-0000	5110 S EMERALD AVE	Owned by City	-	RS-3	20 NEW CITY	Unverified	-	-
20-09-300-031-0000	5124 S EMERALD AVE	Owned by City	-	RS-3	20 NEW CITY	Unverified	-	-
20-22-230-027-0000	6632 S EVANS AVE	Owned by City	-	RT-4	20 WOODLAWN	Unverified	-	-
20-22-401-030-0000	6728 S RHODES AVE	Owned by City	-	RS-3	20 WOODLAWN	Verified	-	7/5/2006 -
20-22-215-024-0000	6434 S COTTAGE GROVE AVE	Owned by City	-	B3-3	20 WOODLAWN	Unverified	-	-
20-22-229-042-0000	652 E 67TH ST	Owned by City	-	B3-2	20 WOODLAWN	Unverified	-	-
20-15-317-031-0000	363 E 61ST ST	Owned by City	-	B1-2	20 WASHINGTON PARK	Unverified	-	-
20-15-317-002-0000	6119 S CALUMET AVE	Owned by City	-	RT-3.5	20 WASHINGTON PARK	Unverified	-	-
20-16-300-048-0000	716 W 60TH ST	Owned by City	-	RS-3	20 ENGLEWOOD	Unverified	-	-
20-21-116-035-0000	6544 S UNION AVE	Owned by City	-	RT-4	20 ENGLEWOOD	Unverified	-	-
20-21-116-020-0000	6547 S EMERALD AVE	Owned by City	-	RT-4	20 ENGLEWOOD	Unverified	-	-
20-21-119-005-0000	519 W 65TH ST	Owned by City	-	RT-4	20 ENGLEWOOD	Unverified	-	-
20-21-113-018-0000	6453 S NORMAL BLVD	Owned by City	-	RT-4	20 ENGLEWOOD	Unverified	-	-
20-21-113-028-0000	6430 S EGGLESTON AVE	Owned by City	-	RT-4	20 ENGLEWOOD	Unverified	-	-
20-21-114-002-0000	6405 S EGGLESTON AVE	Owned by City	-	RT-4	20 ENGLEWOOD	Unverified	-	-
20-21-105-014-0000	6345 S PARNELL AVE	Owned by City	-	RT-4	20 ENGLEWOOD	Unverified	-	-

20-21-106-024-0000	6338 S EGGLESTON AVE	Owned by City	-	RT-4	20 ENGLEWOOD	Unverified	-	-
20-21-104-016-0000	6311 S PARNELL AVE	Owned by City	-	PD 280	20 ENGLEWOOD	Unverified	-	-
20-21-105-030-0000	6328 S NORMAL BLVD	Owned by City	-	RT-4	20 ENGLEWOOD	Unverified	-	-
20-16-325-003-0000	547 W ENGLEWOOD AVE	Owned by City	-	RS-3	20 ENGLEWOOD	Unverified	-	-
20-09-112-027-0000	707 W 50TH ST	Owned by City	Y	RS-3	20 NEW CITY	Partially Verified	-	-
20-22-203-009-0000	555 E 63RD ST	Owned by City	-	B3-3	20 WOODLAWN	Verified	-	10/9/2001
20-08-430-029-0000	808 W GARFIELD BLVD	Owned by City	-	B3-2	20 NEW CITY	Verified	-	10/9/1998
20-23-211-043-0000	6554 S KIMBARK AVE	Owned by City	-	RS-2	20 WOODLAWN	Partially Verified	-	-
20-23-220-008-0000	1427 E 65TH PL	Owned by City	-	RM-5	20 WOODLAWN	Partially Verified	-	-
20-23-213-032-0000	6414 S DORCHESTER AVE	Owned by City	-	RS-2	20 WOODLAWN	Partially Verified	-	-
20-14-317-022-0000	6228 S UNIVERSITY AVE	Owned by City	-	RM-5	20 WOODLAWN	Partially Verified	-	-
20-14-416-001-0000	1417 E 62ND PL	Owned by City	-	B3-3	20 WOODLAWN	Partially Verified	-	-
20-08-214-021-0000	1150 W 51ST ST	Owned by City	-	B3-2	20 NEW CITY	Verified	-	2/19/2004
20-23-105-059-0000	6436 S ELLIS AVE	Owned by City	-	RT-4	20 WOODLAWN	Verified	-	4/7/1995
20-20-223-030-0000	6542 S HALSTED ST	Owned by City	-	B3-2	20 ENGLEWOOD	Partially Verified	-	-
20-21-122-009-0000	412 W 66TH ST	Owned by City	-	RT-4	20 ENGLEWOOD	Partially Verified	-	-
20-21-120-014-0000	534 W 65TH PL	Owned by City	-	RT-4	20 ENGLEWOOD	Partially Verified	-	-
20-21-122-008-0000	433 W 65TH PL	Owned by City	-	RT-4	20 ENGLEWOOD	Partially Verified	-	-
20-21-112-001-0000	6403 S PARNELL AVE	Owned by City	-	RT-4	20 ENGLEWOOD	Partially Verified	-	-
20-16-317-033-0000	6120 S STEWART AVE	Owned by City	-	RS-3	20 ENGLEWOOD	Partially Verified	-	-
20-08-404-046-0000	904 W 51ST PL	Owned by City	-	RS-3	20 NEW CITY	Verified	-	3/5/1998
20-14-408-012-0000	6157 S KIMBARK AVE	Owned by City	-	RM-5	20 WOODLAWN	Partially Verified	-	-
20-14-408-011-0000	6153 S KIMBARK AVE	Owned by City	-	RM-5	20 WOODLAWN	Partially Verified	-	-
20-08-409-030-0000	5216 S ABERDEEN ST	Owned by City	-	RS-3	20 NEW CITY	Verified	-	10/15/1996
20-23-220-001-0000	1401 E 65TH PL	Owned by City	-	RM-5	20 WOODLAWN	Verified	-	10/25/1996
20-15-124-016-0000	5800 S DR MARTIN LUTHER KING JR DR	Owned by City	-	RM-5	20 WASHINGTON PARK	Verified	-	1/12/1995
20-16-210-038-0000	5756 S WELLS ST	Owned by City	-	RS-3	20 ENGLEWOOD	Verified	-	9/5/1979
20-22-204-020-0000	6351 S ST LAWRENCE AVE	Owned by City	-	RT-4	20 WOODLAWN	Unverified	-	-
20-22-406-003-0000	6707 S EVANS AVE	Owned by City	-	RS-3	20 WOODLAWN	Unverified	-	-
20-23-213-002-0000	6407 S KENWOOD AVE	Owned by City	-	PD 456	20 WOODLAWN	Unverified	-	-
20-23-106-015-0000	6347 S ELLIS AVE	Owned by City	-	RT-4	20 WOODLAWN	Unverified	-	-
20-23-101-029-0000	6336 S DREXEL AVE	Owned by City	-	RM-5	20 WOODLAWN	Unverified	-	-
20-23-105-007-0000	6331 S INGLESIDE AVE	Owned by City	-	RT-4	20 WOODLAWN	Unverified	-	-
20-23-113-031-0000	6542 S DREXEL AVE	Owned by City	-	RT-4	20 WOODLAWN	Unverified	-	-
20-14-316-029-0000	1028 E 63RD ST	Owned by City	-	PD 723	20 WOODLAWN	Unverified	-	-
20-14-317-032-0000	1106 E 63RD ST	Owned by City	-	PD 723	20 WOODLAWN	Unverified	-	-
20-14-317-026-0000	1126 E 63RD ST	Owned by City	-	PD 723	20 WOODLAWN	Unverified	-	-
20-14-317-010-0000	6241 S GREENWOOD AVE	Owned by City	-	RM-5	20 WOODLAWN	Unverified	-	-
20-22-204-001-0000	601 E 63RD ST	Owned by City	-	B3-3	20 WOODLAWN	Unverified	-	-
20-15-420-030-0000	616 E 63RD ST	Owned by City	-	B3-3	20 WOODLAWN	Unverified	-	-
20-16-412-010-0000	6029 S LA SALLE ST	Owned by City	-	RS-3	20 ENGLEWOOD	Unverified	-	-
20-16-415-005-0000	6109 S STEWART AVE	Owned by City	-	RS-3	20 ENGLEWOOD	Unverified	-	-
20-15-116-002-0000	5709 S INDIANA AVE	Owned by City	-	RM-5	20 WASHINGTON PARK	Unverified	-	-
20-16-212-021-0000	5728 S LA SALLE ST	Owned by City	-	RS-3	20 ENGLEWOOD	Unverified	-	-
20-16-100-025-0000	5627 S HALSTED ST	Owned by City	-	C1-2	20 ENGLEWOOD	Unverified	-	-
20-16-100-070-0000	5652 S EMERALD AVE	Owned by City	-	RS-3	20 ENGLEWOOD	Unverified	-	-
20-16-101-063-0000	5630 S UNION AVE	Owned by City	-	RS-3	20 ENGLEWOOD	Unverified	-	-
20-16-121-038-0000	712 W 59TH ST	Owned by City	-	RS-3	20 ENGLEWOOD	Unverified	-	-
20-16-123-001-0000	5801 S LOWE AVE	Owned by City	-	M1-2	20 ENGLEWOOD	Unverified	-	-
20-16-200-006-0000	5525 S STEWART AVE	Owned by City	-	RS-3	20 ENGLEWOOD	Unverified	-	-
20-15-117-022-0000	5746 S CALUMET AVE	Owned by City	-	B3-3	20 WASHINGTON PARK	Unverified	-	-
20-16-415-020-0000	327 W 61ST ST	Owned by City	-	RS-3	20 ENGLEWOOD	Unverified	-	-
20-15-121-018-0000	5812 S INDIANA AVE	Owned by City	-	RM-5	20 WASHINGTON PARK	Unverified	-	-
20-15-123-020-0000	5850 S CALUMET AVE	Owned by City	-	RM-5	20 WASHINGTON PARK	Unverified	-	-
20-15-123-021-0000	5809 S PRAIRIE AVE	Owned by City	-	B3-3	20 WASHINGTON PARK	Unverified	-	-
20-16-112-009-0000	5731 S HALSTED ST	Owned by City	-	C1-2	20 ENGLEWOOD	Unverified	-	-
20-16-405-032-0000	37 W 59TH ST	Owned by City	-	C1-2	20 WASHINGTON PARK	Unverified	-	-
20-16-409-009-0000	335 W 60TH PL	Owned by City	-	RS-3	20 ENGLEWOOD	Unverified	-	-
20-16-414-024-0000	6004 S STATE ST	Owned by City	-	C1-2	20 WASHINGTON PARK	Verified	-	2/5/2002
20-08-123-028-0000	1238 W 50TH ST	Owned by City	-	RS-3	20 NEW CITY	Unverified	-	-
20-16-212-004-0000	5713 S WENTWORTH AVE	Owned by City	-	C1-1	20 ENGLEWOOD	Partially Verified	-	-
20-08-122-011-0000	4959 S LOOMIS BLVD	Owned by City	-	RT-4	20 NEW CITY	Unverified	-	-
20-08-429-008-0000	927 W 54TH PL	Owned by City	-	RS-3	20 NEW CITY	Unverified	-	-
20-15-111-022-0000	5656 S CALUMET AVE	Owned by City	-	RM-5	20 WASHINGTON PARK	Unverified	-	-
20-15-112-001-0000	5601 S CALUMET AVE	Owned by City	-	RM-5	20 WASHINGTON PARK	Unverified	-	-
20-08-104-044-0000	4758 S ADA ST	Owned by City	-	RS-3	20 NEW CITY	Unverified	-	-
20-08-309-027-0000	5212 S LAFLIN ST	Owned by City	-	RS-3	20 NEW CITY	Unverified	-	-
20-15-310-021-0000	6020 S CALUMET AVE	Owned by City	-	RM-5	20 WASHINGTON PARK	Unverified	-	-
20-15-101-006-0000	5551 S WABASH AVE	Owned by City	-	RT-4	20 WASHINGTON PARK	Unverified	-	-
20-08-421-059-0000	917 W 53RD PL	Owned by City	-	RS-3	20 NEW CITY	Unverified	-	-
20-08-214-014-0000	5037 S RACINE AVE	Owned by City	-	RS-3	20 NEW CITY	Unverified	-	-
20-08-128-011-0000	5027 S LOOMIS BLVD	Owned by City	-	RS-3	20 NEW CITY	Unverified	-	-
20-08-128-013-0000	5033 S LOOMIS BLVD	Owned by City	-	RS-3	20 NEW CITY	Unverified	-	-
20-08-128-031-0000	5024 S ADA ST	Owned by City	-	RS-3	20 NEW CITY	Unverified	-	-
20-08-426-022-0000	5418 S MORGAN ST	Owned by City	-	RS-3	20 NEW CITY	Unverified	-	-
20-08-426-024-0000	5422 S MORGAN ST	Owned by City	-	RS-3	20 NEW CITY	Unverified	-	-
20-08-219-027-0000	836 W 50TH PL	Owned by City	-	RS-3	20 NEW CITY	Unverified	-	-
20-08-402-037-0000	5138 S CARPENTER ST	Owned by City	-	RS-3	20 NEW CITY	Unverified	-	-
20-08-402-045-0000	5158 S CARPENTER ST	Owned by City	-	RS-3	20 NEW CITY	Unverified	-	-
20-08-117-009-0000	4931 S JUSTINE ST	Owned by City	-	RT-4	20 NEW CITY	Unverified	-	-
20-08-118-012-0000	1432 W 49TH PL	Owned by City	-	RT-4	20 NEW CITY	Unverified	-	-
20-09-316-018-0000	5345 S HALSTED ST	Owned by City	-	C1-2	20 NEW CITY	Unverified	-	-
20-08-129-022-0000	5008 S THROOP ST	Owned by City	-	RS-3	20 NEW CITY	Unverified	-	-
20-08-129-024-0000	5012 S THROOP ST	Owned by City	-	RS-3	20 NEW CITY	Unverified	-	-
20-15-300-009-0000	5939 S STATE ST	Owned by City	-	B1-2	20 WASHINGTON PARK	Unverified	-	-
20-15-300-014-0000	5916 S WABASH AVE	Owned by City	-	RT-4	20 WASHINGTON PARK	Unverified	-	-
20-15-301-010-0000	5908 S MICHIGAN AVE	Owned by City	-	RM-5	20 WASHINGTON PARK	Unverified	-	-
20-08-129-032-0000	5034 S THROOP ST	Owned by City	-	RS-3	20 NEW CITY	Unverified	-	-
20-08-303-008-0000	1409 W 51ST ST	Owned by City	-	B3-2	20 NEW CITY	Unverified	-	-
20-08-305-033-0000	5140 S THROOP ST	Owned by City	-	RT-4	20 NEW CITY	Unverified	-	-
20-08-129-039-0000	1320 W 51ST ST	Owned by City	-	B3-2	20 NEW CITY	Unverified	-	-
20-08-130-005-0000	5013 S THROOP ST	Owned by City	-	RS-3	20 NEW CITY	Unverified	-	-
20-08-130-019-0000	5000 S ELIZABETH ST	Owned by City	-	RS-3	20 NEW CITY	Unverified	-	-
20-09-324-035-0000	5404 S UNION AVE	Owned by City	-	RS-3	20 NEW CITY	Unverified	-	-
20-09-300-010-0000	5127 S HALSTED ST	Owned by City	-	C1-2	20 NEW CITY	Unverified	-	-
20-09-300-018-0000	5149 S HALSTED ST	Owned by City	-	C1-2	20 NEW CITY	Unverified	-	-
20-15-109-052-0000	5648 S INDIANA AVE	Owned by City	-	RM-5	20 WASHINGTON PARK	Unverified	-	-
20-22-230-035-0000	702 E 67TH ST	Owned by City	-	RT-4	20 WOODLAWN	Unverified	-	-
20-22-402-017-0000	6749 S RHODES AVE	Owned by City	-	RS-3	20 WOODLAWN	Unverified	-	-
20-23-213-047-0000	6506 S DORCHESTER AVE	Owned by City	-	RS-2	20 WOODLAWN	Unverified	-	-
20-22-205-032-0000	6342 S LANGLEY AVE	Owned by City	-	RT-4	20 WOODLAWN	Unverified	-	-

20-23-110-013-0000	6439 S UNIVERSITY AVE	Owned by City	-	RT-4	20 WOODLAWN	Unverified	-	-
20-21-204-034-0000	6216 S STEWART AVE	Owned by City	-	RS-3	20 ENGLEWOOD	Unverified	-	-
20-21-208-012-0000	6500 S HARVARD AVE	Owned by City	-	RT-4	20 ENGLEWOOD	Unverified	-	-
20-22-213-035-0000	640 E 65TH ST	Owned by City	-	RT-4	20 WOODLAWN	Unverified	-	-
20-15-117-027-0000	340 E 58TH ST	Owned by City	-	B3-3	20 WASHINGTON PARK	Unverified	-	-
20-16-218-039-0000	5766 S LA SALLE ST	Owned by City	-	RS-3	20 ENGLEWOOD	Verified	-	4/20/2005
20-14-309-002-0000	6107 S INGLESIDE AVE	Owned by City	-	RM-5	20 WOODLAWN	Unverified	-	-
20-14-318-019-0000	6212 S WOODLAWN AVE	Owned by City	-	RM-5	20 WOODLAWN	Unverified	-	-
20-15-312-032-0000	6148 S STATE ST	Owned by City	-	M1-2	20 GREATER GRAND CROSSING	Unverified	-	-
20-15-312-007-0000	6133 S STATE ST	Owned by City	-	M1-2	20 WASHINGTON PARK	Unverified	-	-
20-22-227-021-0000	536 E 67TH ST	Owned by City	-	RT-4	20 WOODLAWN	Verified	-	6/12/2002
20-16-300-076-0000	5920 S UNION AVE	Owned by City	-	RS-3	20 ENGLEWOOD	Unverified	-	-
20-16-302-035-0000	617 W 59TH ST	Owned by City	-	M1-2	20 ENGLEWOOD	Unverified	-	-
20-21-116-012-0000	6523 S EMERALD AVE	Owned by City	-	RT-4	20 ENGLEWOOD	Unverified	-	-
20-21-113-016-0000	6447 S NORMAL BLVD	Owned by City	-	RT-4	20 ENGLEWOOD	Unverified	-	-
20-21-113-015-0000	6447 S NORMAL BLVD	Owned by City	-	RT-4	20 ENGLEWOOD	Unverified	-	-
20-16-320-018-0000	426 W 62ND ST	Owned by City	-	RS-3	20 ENGLEWOOD	Unverified	-	-
20-16-313-023-0000	542 W 61ST ST	Owned by City	-	RS-3	20 ENGLEWOOD	Unverified	-	-
20-16-220-035-0000	5760 S LAFAYETTE AVE	Owned by City	Y	RS-3	20 WASHINGTON PARK	Unverified	-	-
20-08-420-008-0000	835 W 53RD ST	Owned by City	-	RS-3	20 NEW CITY	Verified	-	3/5/2002
20-16-325-016-0000	501 W ENGLEWOOD AVE	Owned by City	-	RS-3	20 ENGLEWOOD	Verified	-	12/5/1999
20-09-308-022-0000	5204 S EMERALD AVE	Owned by City	-	RS-3	20 NEW CITY	Verified	-	2/20/1991
20-23-115-030-0000	6532 S ELLIS AVE	Owned by City	-	RT-4	20 WOODLAWN	Partially Verified	-	-
20-23-111-008-0000	6449 S MINERVA AVE	Owned by City	-	RT-4	20 WOODLAWN	Partially Verified	-	-
20-23-110-038-0000	6458 S UNIVERSITY AVE	Owned by City	-	RT-4	20 WOODLAWN	Partially Verified	-	-
20-23-111-007-0000	6447 S MINERVA AVE	Owned by City	-	RT-4	20 WOODLAWN	Partially Verified	-	-
20-23-105-011-0000	6351 S INGLESIDE AVE	Owned by City	-	RT-4	20 WOODLAWN	Partially Verified	-	-
20-23-100-009-0000	6326 S MARYLAND AVE	Owned by City	-	B3-3	20 WOODLAWN	Partially Verified	-	-
20-14-316-008-0000	6241 S ELLIS AVE	Owned by City	-	RM-5	20 WOODLAWN	Partially Verified	-	-
20-14-317-024-0000	6240 S UNIVERSITY AVE	Owned by City	-	PD 723	20 WOODLAWN	Partially Verified	-	-
20-14-315-019-0000	6220 S ELLIS AVE	Owned by City	-	PD 1182	20 WOODLAWN	Partially Verified	-	-
20-14-316-019-0000	6218 S GREENWOOD AVE	Owned by City	-	RM-5	20 WOODLAWN	Partially Verified	-	-
20-22-220-026-0000	6518 S CHAMPLAIN AVE	Owned by City	-	RT-4	20 WOODLAWN	Verified	-	6/21/1995
20-16-100-056-0000	5618 S EMERALD AVE	Owned by City	-	RS-3	20 ENGLEWOOD	Unverified	-	-
20-22-405-023-0000	6708 S EVANS AVE	Owned by City	-	RS-3	20 WOODLAWN	Unverified	-	-
20-22-220-008-0000	6525 S ST LAWRENCE AVE	Owned by City	-	RT-4	20 WOODLAWN	Unverified	-	-
20-20-223-033-0000	6555 S HALSTED ST	Owned by City	-	B3-2	20 ENGLEWOOD	Partially Verified	-	-
20-08-311-047-0000	5256 S LOOMIS BLVD	Owned by City	-	B1-2	20 NEW CITY	Verified	-	5/17/1996
20-21-105-041-0000	410 W 64TH ST	Owned by City	-	RT-4	20 ENGLEWOOD	Partially Verified	-	-
20-21-104-002-0000	603 W 63RD ST	Owned by City	-	B3-3	20 ENGLEWOOD	Partially Verified	-	-
20-09-316-005-0000	5311 S HALSTED ST	Owned by City	-	C1-2	20 NEW CITY	Verified	-	2/5/2002
20-16-316-025-0000	524 W 61ST PL	Owned by City	-	RS-3	20 ENGLEWOOD	Partially Verified	-	-
20-16-317-010-0000	427 W 61ST ST	Owned by City	-	RS-3	20 ENGLEWOOD	Partially Verified	-	-
20-16-317-028-0000	6100 S STEWART AVE	Owned by City	-	RS-3	20 ENGLEWOOD	Partially Verified	-	-
20-21-208-006-0000	6527 S STEWART AVE	Owned by City	-	RT-4	20 ENGLEWOOD	Verified	-	11/17/1998
20-08-125-005-0000	5009 S JUSTINE ST	Owned by City	-	RT-4	20 NEW CITY	Verified	-	6/26/2002
20-15-111-009-0000	5645 S PRAIRIE AVE	Owned by City	-	RM-5	20 WASHINGTON PARK	Verified	-	8/7/2000
20-21-204-029-0000	6206 S STEWART AVE	Owned by City	-	RS-3	20 ENGLEWOOD	Verified	-	9/27/1994
20-08-407-014-0000	821 W 51ST PL	Owned by City	-	RS-3	20 NEW CITY	Verified	-	2/5/2002
20-15-124-015-0000	5800 S DR MARTIN LUTHER KING JR DR	Owned by City	-	RM-5	20 WASHINGTON PARK	Verified	-	1/12/1995
20-08-221-013-0000	825 W 50TH PL	Owned by City	-	RS-3	20 NEW CITY	Verified	-	2/25/2000
20-15-422-027-0000	700 E 63RD ST	Owned by City	-	B3-3	20 WOODLAWN	Verified	-	10/28/1998
20-23-220-003-0000	1403 E 65TH PL	Owned by City	-	RM-5	20 WOODLAWN	Unverified	-	-
20-23-212-016-0000	6447 S KIMBARK AVE	Owned by City	-	RS-2	20 WOODLAWN	Unverified	-	-
20-23-102-008-0000	6441 S COTTAGE GROVE AVE	Owned by City	-	B3-2	20 WOODLAWN	Unverified	-	-
20-23-106-043-0000	6328 S GREENWOOD AVE	Owned by City	-	RT-4	20 WOODLAWN	Unverified	-	-
20-23-108-014-0000	6328 S WOODLAWN AVE	Owned by City	-	PD 723	20 WOODLAWN	Unverified	-	-
20-23-104-003-0000	6315 S DREXEL AVE	Owned by City	-	B1-3	20 WOODLAWN	Unverified	-	-
20-23-101-039-0000	835 E 63RD ST	Owned by City	-	B3-3	20 WOODLAWN	Unverified	-	-
20-23-106-038-0000	6300 S GREENWOOD AVE	Owned by City	-	PD 723	20 WOODLAWN	Unverified	-	-
20-14-318-015-0000	1154 E 63RD ST	Owned by City	-	PD 723	20 WOODLAWN	Unverified	-	-
20-14-317-009-0000	6239 S GREENWOOD AVE	Owned by City	-	RM-5	20 WOODLAWN	Unverified	-	-
20-14-412-020-0000	6236 S KIMBARK AVE	Owned by City	-	RM-5	20 WOODLAWN	Unverified	-	-
20-16-414-037-0000	6066 S STATE ST	Owned by City	-	C1-2	20 WASHINGTON PARK	Unverified	-	-
20-16-415-004-0000	6107 S STEWART AVE	Owned by City	-	RS-3	20 ENGLEWOOD	Unverified	-	-
20-15-116-001-0000	5701 S INDIANA AVE	Owned by City	-	RM-5	20 WASHINGTON PARK	Unverified	-	-
20-16-100-059-0000	5624 S EMERALD AVE	Owned by City	-	RS-3	20 ENGLEWOOD	Unverified	-	-
20-16-120-009-0000	5845 S HALSTED ST	Owned by City	-	M1-2	20 ENGLEWOOD	Unverified	-	-
20-15-312-025-0000	6255 S STATE ST	Owned by City	-	C1-2	20 WASHINGTON PARK	Unverified	-	-
20-16-415-021-0000	325 W 61ST ST	Owned by City	-	RS-3	20 ENGLEWOOD	Unverified	-	-
20-16-418-004-0000	6145 S PRINCETON AVE	Owned by City	-	RS-3	20 ENGLEWOOD	Unverified	-	-
20-15-122-033-0000	5801 S INDIANA AVE	Owned by City	-	B3-3	20 WASHINGTON PARK	Unverified	-	-
20-15-403-017-0000	6041 S EBERHART AVE	Owned by City	-	RM-5	20 WOODLAWN	Unverified	-	-
20-15-404-032-0000	6048 S ST LAWRENCE AVE	Owned by City	-	B2-1	20 WOODLAWN	Unverified	-	-
20-15-406-007-0000	6045 S CHAMPLAIN AVE	Owned by City	-	RM-5	20 WOODLAWN	Unverified	-	-
20-15-411-018-0000	6159 S RHODES AVE	Owned by City	-	RM-5	20 WOODLAWN	Unverified	-	-
20-16-405-046-0000	5930 S LAFAYETTE AVE	Owned by City	-	RS-3	20 WASHINGTON PARK	Unverified	-	-
20-16-409-004-0000	349 W 60TH PL	Owned by City	-	RS-3	20 ENGLEWOOD	Unverified	-	-
20-16-209-015-0000	326 W 58TH ST	Owned by City	-	RS-3	20 ENGLEWOOD	Unverified	-	-
20-15-414-026-0000	6130 S EVANS AVE	Owned by City	-	RM-5	20 WOODLAWN	Unverified	-	-
20-16-100-008-0000	5525 S HALSTED ST	Owned by City	-	B3-2	20 ENGLEWOOD	Unverified	-	-
20-16-114-021-0000	5751 S UNION AVE	Owned by City	-	RS-3	20 ENGLEWOOD	Unverified	-	-
20-08-124-002-0000	5003 S ASHLAND AVE	Owned by City	-	B3-2	20 NEW CITY	Unverified	-	-
20-09-111-007-0000	4947 S HALSTED ST	Owned by City	-	C1-2	20 NEW CITY	Unverified	-	-
20-09-112-028-0000	742 W 50TH PL	Owned by City	-	RS-3	20 NEW CITY	Unverified	-	-
20-08-307-011-0000	5121 S ELIZABETH ST	Owned by City	-	RT-4	20 NEW CITY	Unverified	-	-
20-08-307-012-0000	5123 S ELIZABETH ST	Owned by City	-	RT-4	20 NEW CITY	Unverified	-	-
20-08-307-038-0000	1204 W 52ND ST	Owned by City	-	RT-4	20 NEW CITY	Unverified	-	-
20-15-310-027-0000	6040 S CALUMET AVE	Owned by City	-	RM-5	20 WASHINGTON PARK	Unverified	-	-
20-08-113-038-0000	4830 S THROOP ST	Owned by City	-	RS-3	20 NEW CITY	Unverified	-	-
20-15-100-014-0000	5520 S WABASH AVE	Owned by City	-	RT-4	20 WASHINGTON PARK	Unverified	-	-
20-15-100-018-0000	5538 S WABASH AVE	Owned by City	-	RT-4	20 WASHINGTON PARK	Unverified	-	-
20-08-309-039-0000	5246 S LAFLIN ST	Owned by City	-	RS-3	20 NEW CITY	Unverified	-	-
20-08-309-041-0000	5250 S LAFLIN ST	Owned by City	-	RS-3	20 NEW CITY	Unverified	-	-
20-08-419-005-0000	5311 S MORGAN ST	Owned by City	-	RS-3	20 NEW CITY	Unverified	-	-
20-08-419-019-0000	919 W 53RD ST	Owned by City	-	RS-3	20 NEW CITY	Unverified	-	-
20-08-127-038-0000	1422 W 51ST ST	Owned by City	-	B3-2	20 NEW CITY	Unverified	-	-
20-08-128-014-0000	5035 S LOOMIS BLVD	Owned by City	-	RS-3	20 NEW CITY	Unverified	-	-
20-08-128-016-0000	5039 S LOOMIS BLVD	Owned by City	-	RS-3	20 NEW CITY	Unverified	-	-
20-08-422-038-0000	5340 S HALSTED ST	Owned by City	-	C1-2	20 NEW CITY	Unverified	-	-
20-08-428-039-0000	814 W 54TH PL	Owned by City	-	RS-3	20 NEW CITY	Unverified	-	-

20-08-428-043-0000	5410 S HALSTED ST	Owned by City	-	B3-2	20 NEW CITY	Unverified	-	-
20-15-107-018-0000	5602 S WABASH AVE	Owned by City	-	RT-4	20 WASHINGTON PARK	Unverified	-	-
20-08-401-025-0000	5100 S ABERDEEN ST	Owned by City	-	B3-2	20 NEW CITY	Unverified	-	-
20-08-216-001-0000	5001 S ABERDEEN ST	Owned by City	-	RS-3	20 NEW CITY	Unverified	-	-
20-08-402-019-0000	5149 S ABERDEEN ST	Owned by City	-	RS-3	20 NEW CITY	Unverified	-	-
20-08-402-038-0000	5140 S CARPENTER ST	Owned by City	-	RS-3	20 NEW CITY	Unverified	-	-
20-08-404-015-0000	923 W 51ST ST	Owned by City	-	RT-4	20 NEW CITY	Unverified	-	-
20-08-304-018-0000	5145 S LOOMIS BLVD	Owned by City	-	RT-4	20 NEW CITY	Unverified	-	-
20-08-409-008-0000	5219 S MAY ST	Owned by City	-	RS-3	20 NEW CITY	Unverified	-	-
20-09-316-029-0000	5320 S EMERALD AVE	Owned by City	-	RS-3	20 NEW CITY	Unverified	-	-
20-09-317-028-0000	5312 S UNION AVE	Owned by City	-	RS-3	20 NEW CITY	Unverified	-	-
20-09-324-007-0000	749 W 54TH ST	Owned by City	-	B1-2	20 NEW CITY	Unverified	-	-
20-15-304-020-0000	314 E 60TH ST	Owned by City	-	RM-5	20 WASHINGTON PARK	Unverified	-	-
20-09-300-013-0000	5133 S HALSTED ST	Owned by City	-	C1-2	20 NEW CITY	Unverified	-	-
20-09-300-017-0000	5145 S HALSTED ST	Owned by City	-	C1-2	20 NEW CITY	Unverified	-	-
20-22-207-011-0000	6331 S EVANS AVE	Owned by City	-	RT-4	20 WOODLAWN	Unverified	-	-
20-21-204-032-0000	6212 S STEWART AVE	Owned by City	-	RS-3	20 ENGLEWOOD	Unverified	-	-
20-22-214-015-0000	6447 S LANGLEY AVE	Owned by City	-	RT-4	20 WOODLAWN	Unverified	-	-
20-22-215-025-0000	6440 S COTTAGE GROVE AVE	Owned by City	-	B3-3	20 WOODLAWN	Unverified	-	-
20-22-226-021-0000	6614 S RHODES AVE	Owned by City	-	RT-4	20 WOODLAWN	Unverified	-	-
20-21-113-032-0000	6442 S EGGLESTON AVE	Owned by City	-	RT-4	20 ENGLEWOOD	Unverified	-	-
20-21-113-010-0000	6433 S NORMAL BLVD	Owned by City	-	RT-4	20 ENGLEWOOD	Unverified	-	-
20-16-115-027-0000	5746 S WALLACE ST	Owned by City	-	M1-2	20 ENGLEWOOD	Unverified	-	-
20-14-316-030-0000	6206 S GREENWOOD AVE	Owned by City	-	RM-5	20 WOODLAWN	Unverified	-	-
20-16-420-004-0000	6213 S PRINCETON AVE	Owned by City	-	RS-3	20 ENGLEWOOD	Verified	8/18/2010	-
20-16-300-058-0000	701 W 59TH ST	Owned by City	-	RS-3	20 ENGLEWOOD	Unverified	-	-
20-16-302-036-0000	5919 S LOWE AVE	Owned by City	-	M1-2	20 ENGLEWOOD	Unverified	-	-
20-16-303-022-0000	555 W 59TH ST	Owned by City	-	M1-2	20 ENGLEWOOD	Unverified	-	-
20-16-313-004-0000	547 W 60TH PL	Owned by City	-	RS-3	20 ENGLEWOOD	Unverified	-	-
20-16-314-005-0000	443 W 60TH PL	Owned by City	-	RS-3	20 ENGLEWOOD	Verified	2/18/1997	-
20-16-302-025-0000	612 W 60TH ST	Owned by City	-	RS-3	20 ENGLEWOOD	Unverified	-	-
20-16-304-022-0000	512 W 60TH ST	Owned by City	-	RS-3	20 ENGLEWOOD	Unverified	-	-
20-16-302-013-0000	5936 S WALLACE ST	Owned by City	-	M1-2	20 ENGLEWOOD	Unverified	-	-
20-15-120-005-0000	5819 S WABASH AVE	Owned by City	-	RT-4	20 WASHINGTON PARK	Verified	9/28/2012	-
20-21-113-013-0000	6441 S NORMAL BLVD	Owned by City	-	RT-4	20 ENGLEWOOD	Verified	9/13/2012	-
20-20-223-032-0000	6552 S HALSTED ST	Owned by City	-	B3-2	20 ENGLEWOOD	Unverified	-	-
20-21-122-007-0000	431 W 65TH PL	Owned by City	-	RT-4	20 ENGLEWOOD	Unverified	-	-
20-21-119-023-0000	524 W 65TH PL	Owned by City	-	RT-4	20 ENGLEWOOD	Unverified	-	-
20-21-119-026-0000	512 W 65TH PL	Owned by City	-	RT-4	20 ENGLEWOOD	Unverified	-	-
20-21-121-005-0000	427 W 65TH ST	Owned by City	-	RT-4	20 ENGLEWOOD	Unverified	-	-
20-21-114-017-0000	6449 S EGGLESTON AVE	Owned by City	-	RT-4	20 ENGLEWOOD	Unverified	-	-
20-21-105-031-0000	6330 S NORMAL BLVD	Owned by City	-	RT-4	20 ENGLEWOOD	Unverified	-	-
20-16-322-011-0000	517 W 62ND ST	Owned by City	-	RS-3	20 ENGLEWOOD	Unverified	-	-
20-16-317-029-0000	6102 S STEWART AVE	Owned by City	-	RS-3	20 ENGLEWOOD	Unverified	-	-
20-07-230-038-0000	5048 S ASHLAND AVE	Owned by City	-	B3-2	20 NEW CITY	Unverified	-	-
20-21-204-028-0000	6204 S STEWART AVE	Owned by City	-	RS-3	20 ENGLEWOOD	Partially Verified	3/24/1982	-
20-08-128-003-0000	5005 S LOOMIS BLVD	Owned by City	-	RS-3	20 NEW CITY	Verified	11/26/1996	-
20-23-104-032-0000	6451 S DREXEL AVE	Owned by City	-	RT-4	20 WOODLAWN	Verified	9/22/1980	-
20-21-206-013-0000	220 W 65TH ST	Owned by City	-	RM-5	20 ENGLEWOOD	Verified	5/21/1975	-
20-23-110-018-0000	6427 S UNIVERSITY AVE	Owned by City	-	RT-4	20 WOODLAWN	Verified	5/26/1977	-
20-23-212-024-0000	6543 S KIMBARK AVE	Owned by City	-	RS-2	20 WOODLAWN	Partially Verified	-	-
20-23-104-017-0000	6359 S DREXEL AVE	Owned by City	-	RT-4	20 WOODLAWN	Partially Verified	-	-
20-23-101-012-0000	851 E 63RD PL	Owned by City	-	RM-5	20 WOODLAWN	Partially Verified	-	-
20-16-302-029-0000	608 W 60TH ST	Owned by City	-	RS-3	20 ENGLEWOOD	Partially Verified	-	-
20-16-311-009-0000	515 W 60TH ST	Owned by City	-	RS-3	20 ENGLEWOOD	Partially Verified	-	-
20-23-204-004-0000	6450 S BLACKSTONE AVE	Owned by City	-	PD 894	20 WOODLAWN	Verified	10/22/1979	-
20-23-204-002-0000	6400 S BLACKSTONE AVE	Owned by City	-	PD 894	20 WOODLAWN	Verified	10/22/1979	-
20-14-317-025-0000	1122 E 63RD ST	Owned by City	-	PD 723	20 WOODLAWN	Partially Verified	-	-
20-14-315-021-0000	6230 S ELLIS AVE	Owned by City	-	PD 1182	20 WOODLAWN	Partially Verified	-	-
20-22-405-024-0000	6710 S EVANS AVE	Owned by City	-	RS-3	20 WOODLAWN	Unverified	-	-
20-21-120-008-0000	6549 S PARNELL AVE	Owned by City	-	RT-4	20 ENGLEWOOD	Partially Verified	-	-
20-21-122-019-0000	6558 S STEWART AVE	Owned by City	-	RT-4	20 ENGLEWOOD	Partially Verified	-	-
20-16-414-039-0000	6066 S STATE ST	Owned by City	-	C1-2	20 WASHINGTON PARK	Verified	3/2/1981	-
20-21-114-041-0000	420 W 65TH ST	Owned by City	-	RT-4	20 ENGLEWOOD	Partially Verified	-	-
20-21-113-002-0000	6359 S NORMAL BLVD	Owned by City	-	RT-4	20 ENGLEWOOD	Partially Verified	-	-
20-22-220-027-0000	6520 S CHAMPLAIN AVE	Owned by City	-	RT-4	20 WOODLAWN	Unverified	-	-
20-15-401-011-0000	6035 S DR MARTIN LUTHER KING JR DR	Owned by City	-	RM-5	20 WOODLAWN	Unverified	-	-
20-16-317-030-0000	6104 S STEWART AVE	Owned by City	-	RS-3	20 ENGLEWOOD	Partially Verified	-	-
20-14-308-037-0000	6158 S INGLESIDE AVE	Owned by City	-	RM-5	20 WOODLAWN	Verified	9/20/1976	-
20-08-417-032-0000	5322 S CARPENTER ST	Owned by City	-	RS-3	20 NEW CITY	Verified	5/28/2004	-
20-08-411-016-0000	5231 S CARPENTER ST	Owned by City	-	RS-3	20 NEW CITY	Verified	6/16/2004	-
20-22-226-018-0000	6608 S RHODES AVE	Owned by City	-	RT-4	20 WOODLAWN	Verified	3/31/1978	-
20-08-319-021-0000	5408 S LOOMIS BLVD	Owned by City	-	RT-4	20 NEW CITY	Verified	1/14/2002	-
20-23-220-011-0000	1433 E 65TH PL	Owned by City	-	RM-5	20 WOODLAWN	Unverified	-	-
20-23-106-029-0000	6431 S ELLIS AVE	Owned by City	-	RT-4	20 WOODLAWN	Unverified	-	-
20-23-103-007-0000	6419 S MARYLAND AVE	Owned by City	-	RT-4	20 WOODLAWN	Unverified	-	-
20-23-109-002-0000	6349 S GREENWOOD AVE	Owned by City	-	RT-4	20 WOODLAWN	Unverified	-	-
20-23-114-038-0000	6556 S INGLESIDE AVE	Owned by City	-	RT-4	20 WOODLAWN	Unverified	-	-
20-23-106-039-0000	6310 S GREENWOOD AVE	Owned by City	-	PD 723	20 WOODLAWN	Unverified	-	-
20-14-317-030-0000	1134 E 63RD ST	Owned by City	-	PD 723	20 WOODLAWN	Unverified	-	-
20-08-305-007-0000	1307 W 51ST ST	Owned by City	-	B3-2	20 NEW CITY	Verified	10/15/2002	-
20-15-113-018-0000	5755 S STATE ST	Owned by City	-	B1-2	20 WASHINGTON PARK	Unverified	-	-
20-15-117-011-0000	5751 S PRAIRIE AVE	Owned by City	-	B3-3	20 WASHINGTON PARK	Unverified	-	-
20-16-213-012-0000	5729 S LA SALLE ST	Owned by City	-	RS-3	20 ENGLEWOOD	Unverified	-	-
20-16-217-001-0000	5801 S PRINCETON AVE	Owned by City	-	RS-3	20 ENGLEWOOD	Unverified	-	-
20-16-200-011-0000	5529 S STEWART AVE	Owned by City	-	RS-3	20 ENGLEWOOD	Unverified	-	-
20-16-417-003-0000	6138 S PRINCETON AVE	Owned by City	-	RS-3	20 ENGLEWOOD	Unverified	-	-
20-15-121-023-0000	5830 S INDIANA AVE	Owned by City	-	RM-5	20 WASHINGTON PARK	Unverified	-	-
20-15-314-058-0000	6125 S INDIANA AVE	Owned by City	-	RM-5	20 WASHINGTON PARK	Unverified	-	-
20-15-315-016-0000	6217 S INDIANA AVE	Owned by City	-	RM-5	20 WASHINGTON PARK	Unverified	-	-
20-15-123-016-0000	5828 S CALUMET AVE	Owned by City	-	RM-5	20 WASHINGTON PARK	Unverified	-	-
20-15-124-003-0000	5815 S CALUMET AVE	Owned by City	-	RM-5	20 WASHINGTON PARK	Unverified	-	-
20-16-221-043-0000	5842 S STATE ST	Owned by City	-	C1-2	20 WASHINGTON PARK	Unverified	-	-
20-15-419-027-0000	6249 S RHODES AVE	Owned by City	-	B3-3	20 WOODLAWN	Unverified	-	-
20-16-100-010-0000	5533 S HALSTED ST	Owned by City	-	B3-2	20 ENGLEWOOD	Unverified	-	-
20-08-124-015-0000	5035 S ASHLAND AVE	Owned by City	-	B3-2	20 NEW CITY	Unverified	-	-
20-08-125-017-0000	5041 S JUSTINE ST	Owned by City	-	RT-4	20 NEW CITY	Unverified	-	-
20-08-125-039-0000	1520 W 51ST ST	Owned by City	-	B3-2	20 NEW CITY	Unverified	-	-
20-08-121-037-0000	1428 W 50TH ST	Owned by City	-	RT-4	20 NEW CITY	Unverified	-	-
20-15-110-026-0000	5658 S PRAIRIE AVE	Owned by City	-	RM-5	20 WASHINGTON PARK	Unverified	-	-
20-15-112-008-0000	5637 S CALUMET AVE	Owned by City	-	RM-5	20 WASHINGTON PARK	Unverified	-	-

20-08-307-006-0000	1209 W 51ST ST	Owned by City	-	B3-2	20 NEW CITY	Unverified	-	-
20-08-131-039-0000	1218 W 51ST ST	Owned by City	-	B3-2	20 NEW CITY	Unverified	-	-
20-08-417-010-0000	5321 S ABERDEEN ST	Owned by City	-	RS-3	20 NEW CITY	Unverified	-	-
20-15-310-024-0000	6030 S CALUMET AVE	Owned by City	-	RM-5	20 WASHINGTON PARK	Unverified	-	-
20-08-115-001-0000	4801 S ELIZABETH ST	Owned by City	-	RS-3	20 NEW CITY	Unverified	-	-
20-08-115-042-0000	4842 S RACINE AVE	Owned by City	-	RS-3	20 NEW CITY	Unverified	-	-
20-08-319-022-0000	5410 S LOOMIS BLVD	Owned by City	-	RT-4	20 NEW CITY	Unverified	-	-
20-08-420-010-0000	831 W 53RD ST	Owned by City	-	RS-3	20 NEW CITY	Unverified	-	-
20-08-127-039-0000	1420 W 51ST ST	Owned by City	-	B3-2	20 NEW CITY	Unverified	-	-
20-08-210-002-0000	1058 W 50TH ST	Owned by City	-	M1-2	20 NEW CITY	Unverified	-	-
20-08-214-015-0000	5039 S RACINE AVE	Owned by City	-	RS-3	20 NEW CITY	Unverified	-	-
20-08-128-006-0000	5015 S LOOMIS BLVD	Owned by City	-	RS-3	20 NEW CITY	Unverified	-	-
20-08-128-008-0000	5019 S LOOMIS BLVD	Owned by City	-	RS-3	20 NEW CITY	Unverified	-	-
20-08-426-034-0000	1000 W GARFIELD BLVD	Owned by City	-	RS-3	20 NEW CITY	Unverified	-	-
20-08-428-014-0000	927 W 54TH ST	Owned by City	-	RS-3	20 NEW CITY	Unverified	-	-
20-15-107-001-0000	5601 S STATE ST	Owned by City	-	B1-2	20 WASHINGTON PARK	Unverified	-	-
20-08-401-027-0000	5106 S ABERDEEN ST	Owned by City	-	B3-2	20 NEW CITY	Unverified	-	-
20-08-217-041-0000	1014 W 51ST ST	Owned by City	-	B3-2	20 NEW CITY	Unverified	-	-
20-08-402-041-0000	5148 S CARPENTER ST	Owned by City	-	RS-3	20 NEW CITY	Unverified	-	-
20-08-128-037-0000	1358 W 51ST ST	Owned by City	-	B3-2	20 NEW CITY	Unverified	-	-
20-09-316-020-0000	5349 S HALSTED ST	Owned by City	-	C1-2	20 NEW CITY	Unverified	-	-
20-15-302-003-0000	5921 S MICHIGAN AVE	Owned by City	-	RM-5	20 WASHINGTON PARK	Unverified	-	-
20-08-129-027-0000	5018 S THROOP ST	Owned by City	-	RS-3	20 NEW CITY	Unverified	-	-
20-15-304-023-0000	5908 S CALUMET AVE	Owned by City	-	RM-5	20 WASHINGTON PARK	Unverified	-	-
20-15-307-002-0000	6009 S WABASH AVE	Owned by City	-	RT-4	20 WASHINGTON PARK	Unverified	-	-
20-09-300-016-0000	5141 S HALSTED ST	Owned by City	-	C1-2	20 NEW CITY	Unverified	-	-
20-22-203-001-0000	533 E 63RD ST	Owned by City	-	B3-3	20 WOODLAWN	Unverified	-	-
20-22-206-028-0000	6336 S EVANS AVE	Owned by City	-	RT-4	20 WOODLAWN	Unverified	-	-
20-22-213-006-0000	6419 S CHAMPLAIN AVE	Owned by City	-	RT-4	20 WOODLAWN	Unverified	-	-
20-22-213-008-0000	6423 S CHAMPLAIN AVE	Owned by City	-	RT-4	20 WOODLAWN	Unverified	-	-
20-22-219-023-0000	6557 S RHODES AVE	Owned by City	-	RT-4	20 WOODLAWN	Unverified	-	-
20-22-222-024-0000	6502 S EVANS AVE	Owned by City	-	RT-4	20 WOODLAWN	Unverified	-	-
20-22-205-005-0000	651 E 63RD ST	Owned by City	-	B3-3	20 WOODLAWN	Unverified	-	-
20-15-418-033-0000	512 E 63RD ST	Owned by City	-	B3-3	20 WOODLAWN	Unverified	-	-
20-14-311-034-0000	1120 E 62ND ST	Owned by City	-	RM-5	20 WOODLAWN	Unverified	-	-
20-14-416-002-0000	1419 E 62ND PL	Owned by City	Y	B3-3	20 WOODLAWN	Unverified	-	-
20-15-312-034-0000	6156 S WABASH AVE	Owned by City	-	M1-2	20 WASHINGTON PARK	Unverified	-	-
20-22-229-041-0000	650 E 67TH ST	Owned by City	-	B3-2	20 WOODLAWN	Unverified	-	-
20-16-302-033-0000	5932 S STEWART AVE	Owned by City	-	RS-3	20 ENGLEWOOD	Unverified	-	-
20-16-303-001-0000	525 W 59TH ST	Owned by City	-	B3-1	20 ENGLEWOOD	Unverified	-	-
20-16-311-003-0000	541 W 60TH ST	Owned by City	-	RS-3	20 ENGLEWOOD	Unverified	-	-
20-22-220-007-0000	6523 S ST LAWRENCE AVE	Owned by City	-	RT-4	20 WOODLAWN	Unverified	-	-
20-21-114-016-0000	6447 S EGLESTON AVE	Owned by City	-	RT-4	20 ENGLEWOOD	Unverified	-	-
20-21-113-037-0000	453 W 64TH ST	Owned by City	-	RT-4	20 ENGLEWOOD	Unverified	-	-
20-21-105-012-0000	6339 S PARNELL AVE	Owned by City	-	RT-4	20 ENGLEWOOD	Unverified	-	-
20-21-105-029-0000	6326 S NORMAL BLVD	Owned by City	-	RT-4	20 ENGLEWOOD	Unverified	-	-
20-16-317-035-0000	6122 S STEWART AVE	Owned by City	-	RS-3	20 ENGLEWOOD	Unverified	-	-
20-15-304-016-0000	5957 S PRAIRIE AVE	Owned by City	-	RM-5	20 WASHINGTON PARK	Verified	12/4/2000	-
20-16-101-077-0000	717 W GARFIELD BLVD	Owned by City	-	RT-4	20 ENGLEWOOD	Verified	3/10/1986	-
20-08-430-014-0000	5438 S HALSTED ST	Owned by City	-	B3-2	20 NEW CITY	Verified	11/18/2004	-
20-23-220-009-0000	1429 E 65TH PL	Owned by City	-	RM-5	20 WOODLAWN	Partially Verified	-	-
20-23-103-018-0000	6441 S MARYLAND AVE	Owned by City	-	RT-4	20 WOODLAWN	Partially Verified	-	-
20-23-103-005-0000	6413 S MARYLAND AVE	Owned by City	-	RT-4	20 WOODLAWN	Partially Verified	-	-
20-23-105-053-0000	6364 S ELLIS AVE	Owned by City	-	RT-4	20 WOODLAWN	Partially Verified	-	-
20-23-104-016-0000	6359 S DREXEL AVE	Owned by City	-	RT-4	20 WOODLAWN	Partially Verified	-	-
20-23-101-020-0000	845 E 64TH ST	Owned by City	-	RT-4	20 WOODLAWN	Partially Verified	-	-
20-23-100-014-0000	6340 S MARYLAND AVE	Owned by City	-	RM-5	20 WOODLAWN	Partially Verified	-	-
20-23-101-003-0000	6301 S MARYLAND AVE	Owned by City	-	B3-3	20 WOODLAWN	Partially Verified	-	-
20-16-314-010-0000	425 W 60TH PL	Owned by City	-	RS-3	20 ENGLEWOOD	Partially Verified	-	-
20-16-304-021-0000	5953 S PARNELL AVE	Owned by City	-	RS-3	20 ENGLEWOOD	Partially Verified	-	-
20-08-305-003-0000	1317 W 51ST ST	Owned by City	-	B3-2	20 NEW CITY	Verified	10/15/1996	-
20-21-122-010-0000	414 W 66TH ST	Owned by City	-	RT-4	20 ENGLEWOOD	Partially Verified	-	-
20-21-112-033-0000	6442 S NORMAL BLVD	Owned by City	-	RT-4	20 ENGLEWOOD	Partially Verified	-	-
20-16-323-017-0000	6210 S STEWART AVE	Owned by City	-	RS-3	20 ENGLEWOOD	Partially Verified	-	-
20-17-423-059-0000	805 W 63RD ST	Owned by City	-	C1-2	20 ENGLEWOOD	Partially Verified	-	-
20-09-309-008-0000	5219 S EMERALD AVE	Owned by City	-	RS-3	20 NEW CITY	Verified	3/31/1998	-
20-16-317-031-0000	6110 S STEWART AVE	Owned by City	-	RS-3	20 ENGLEWOOD	Partially Verified	-	-
20-16-313-025-0000	534 W 61ST ST	Owned by City	-	RS-3	20 ENGLEWOOD	Partially Verified	-	-
20-22-104-032-0000	6642 S WABASH AVE	Owned by City	-	RS-3	20 GREATER GRAND CROSSING	Verified	12/11/1999	-
20-08-403-012-0000	5117 S CARPENTER ST	Owned by City	-	RS-3	20 NEW CITY	Verified	10/19/2004	-
20-16-212-014-0000	5710 S LA SALLE ST	Owned by City	-	RS-3	20 ENGLEWOOD	Verified	4/23/1987	-
20-08-213-038-0000	4942 S HALSTED ST	Owned by City	-	M2-2	20 NEW CITY	Verified	12/28/1997	-
20-23-218-008-0000	1428 E 65TH PL	Owned by City	-	RM-5	20 WOODLAWN	Unverified	-	-
20-23-110-032-0000	6442 S MINERVA AVE	Owned by City	-	RT-4	20 WOODLAWN	Unverified	-	-
20-23-105-001-0000	935 E 63RD ST	Owned by City	-	PD 723	20 WOODLAWN	Unverified	-	-
20-14-317-031-0000	1100 E 63RD ST	Owned by City	-	PD 723	20 WOODLAWN	Unverified	-	-
20-14-317-011-0000	6243 S GREENWOOD AVE	Owned by City	-	RM-5	20 WOODLAWN	Unverified	-	-
20-15-113-029-0000	5732 S WABASH AVE	Owned by City	-	RT-4	20 WASHINGTON PARK	Unverified	-	-
20-15-115-030-0000	5744 S INDIANA AVE	Owned by City	-	RM-5	20 WASHINGTON PARK	Unverified	-	-
20-15-118-005-0000	5721 S CALUMET AVE	Owned by City	-	RM-5	20 WASHINGTON PARK	Unverified	-	-
20-15-403-026-0000	6034 S RHODES AVE	Owned by City	-	RM-5	20 WOODLAWN	Unverified	-	-
20-15-404-008-0000	6021 S RHODES AVE	Owned by City	-	RM-5	20 WOODLAWN	Unverified	-	-
20-16-402-025-0000	318 W 60TH ST	Owned by City	-	RS-3	20 ENGLEWOOD	Unverified	-	-
20-16-405-016-0000	5931 S LA SALLE ST	Owned by City	-	RS-3	20 ENGLEWOOD	Unverified	-	-
20-16-407-019-0000	328 W 60TH PL	Owned by City	-	RS-3	20 ENGLEWOOD	Unverified	-	-
20-15-416-026-0000	6246 S VERNON AVE	Owned by City	-	B3-3	20 WOODLAWN	Unverified	-	-
20-16-112-028-0000	5724 S EMERALD AVE	Owned by City	-	RS-3	20 ENGLEWOOD	Unverified	-	-
20-16-114-011-0000	5725 S UNION AVE	Owned by City	-	RS-3	20 ENGLEWOOD	Verified	12/7/1995	-
20-08-101-055-0000	1511 W 47TH ST	Owned by City	-	B3-2	20 NEW CITY	Verified	5/23/1957	-
20-08-121-044-0000	4948 S LOOMIS BLVD	Owned by City	-	RT-4	20 NEW CITY	Unverified	-	-
20-08-430-012-0000	5434 S HALSTED ST	Owned by City	-	B3-2	20 NEW CITY	Unverified	-	-
20-15-110-025-0000	5652 S PRAIRIE AVE	Owned by City	-	RM-5	20 WASHINGTON PARK	Unverified	-	-
20-08-107-027-0000	4741 S ELIZABETH ST	Owned by City	-	RS-3	20 NEW CITY	Unverified	-	-
20-08-414-024-0000	5218 S GREEN ST	Owned by City	-	RS-3	20 NEW CITY	Unverified	-	-
20-08-115-043-0000	4844 S RACINE AVE	Owned by City	-	RS-3	20 NEW CITY	Unverified	-	-
20-08-318-027-0000	5430 S BISHOP ST	Owned by City	-	RS-3	20 NEW CITY	Unverified	-	-
20-08-420-005-0000	843 W 53RD ST	Owned by City	-	RS-3	20 NEW CITY	Unverified	-	-
20-08-421-010-0000	5359 S MORGAN ST	Owned by City	-	RS-3	20 NEW CITY	Unverified	-	-
20-08-128-030-0000	5022 S ADA ST	Owned by City	-	RS-3	20 NEW CITY	Unverified	-	-
20-08-215-021-0000	1128 W 51ST ST	Owned by City	-	B3-2	20 NEW CITY	Unverified	-	-
20-08-425-016-0000	5441 S ABERDEEN ST	Owned by City	-	RS-3	20 NEW CITY	Unverified	-	-

20-08-400-030-0000	5128 S MAY ST	Owned by City	-	RS-3	20 NEW CITY	Unverified	-
20-08-401-026-0000	5104 S ABERDEEN ST	Owned by City	-	B3-2	20 NEW CITY	Unverified	-
20-08-402-022-0000	5157 S ABERDEEN ST	Owned by City	-	RS-3	20 NEW CITY	Unverified	-
20-08-402-036-0000	5136 S CARPENTER ST	Owned by City	-	RS-3	20 NEW CITY	Unverified	-
20-08-128-038-0000	1356 W 51ST ST	Owned by City	-	B3-2	20 NEW CITY	Unverified	-
20-15-124-019-0000	5816 S DR MARTIN LUTHER KING JR DR	Owned by City	-	RM-5	20 WASHINGTON PARK	Unverified	-
20-15-301-006-0000	5943 S WABASH AVE	Owned by City	-	RT-4	20 WASHINGTON PARK	Unverified	-
20-15-105-015-0000	216 E 56TH ST	Owned by City	-	RM-5	20 WASHINGTON PARK	Unverified	-
20-15-105-018-0000	230 E 56TH ST	Owned by City	-	RM-5	20 WASHINGTON PARK	Unverified	-
20-08-403-026-0000	5151 S CARPENTER ST	Owned by City	-	RS-3	20 NEW CITY	Unverified	-
20-08-406-039-0000	914 W 52ND ST	Owned by City	-	RS-3	20 NEW CITY	Unverified	-
20-08-129-025-0000	5014 S THROOP ST	Owned by City	-	RS-3	20 NEW CITY	Unverified	-
20-08-130-008-0000	5021 S THROOP ST	Owned by City	-	RS-3	20 NEW CITY	Unverified	-
20-08-130-046-0000	1234 W 51ST ST	Owned by City	-	B3-2	20 NEW CITY	Unverified	-
20-09-300-009-0000	5123 S HALSTED ST	Owned by City	-	C1-2	20 NEW CITY	Unverified	-
20-09-318-028-0000	6255 S STATE ST	Owned by City	-	C1-2	20 WASHINGTON PARK	Unverified	-
20-09-300-015-0000	5137 S HALSTED ST	Owned by City	-	C1-2	20 NEW CITY	Unverified	-
20-16-218-038-0000	5762 S LA SALLE ST	Owned by City	-	RS-3	20 ENGLEWOOD	Verified	4/20/2005
20-22-229-040-0000	648 E 67TH ST	Owned by City	-	B3-2	20 WOODLAWN	Unverified	-
20-21-204-033-0000	6214 S STEWART AVE	Owned by City	-	RS-3	20 ENGLEWOOD	Unverified	-
20-22-406-034-0000	6746 S COTTAGE GROVE AVE	Owned by City	-	C2-2	20 WOODLAWN	Unverified	-
20-22-223-019-0000	6549 S EVANS AVE	Owned by City	-	RT-4	20 WOODLAWN	Unverified	-
20-16-219-033-0000	5849 S LA SALLE ST	Owned by City	-	RS-3	20 ENGLEWOOD	Verified	2/5/2002
20-08-310-009-0000	5223 S LAFLIN ST	Owned by City	-	RS-3	20 NEW CITY	Unverified	-
20-17-207-010-0000	5545 S GREEN ST	Owned by City	-	RS-3	20 ENGLEWOOD	Unverified	-
20-08-406-017-0000	929 W 51ST PL	Owned by City	-	RS-3	20 NEW CITY	Partially Verified	-
20-22-105-045-0000	6636 S MICHIGAN AVE	Owned by City	-	RS-3	20 GREATER GRAND CROSSING	Partially Verified	-
20-08-422-042-0000	5350 S HALSTED ST	Owned by City	-	C1-2	20 NEW CITY	Unverified	-
20-15-310-023-0000	6028 S CALUMET AVE	Owned by City	-	RM-5	20 WASHINGTON PARK	Partially Verified	-
20-16-404-015-0000	5949 S WENTWORTH AVE	Owned by City	-	C1-1	20 ENGLEWOOD	Partially Verified	-
20-16-102-066-0000	5604 S LOWE AVE	Owned by City	-	RS-3	20 ENGLEWOOD	Partially Verified	-
20-08-221-035-0000	5042 S HALSTED ST	Owned by City	-	C1-2	20 NEW CITY	Partially Verified	-
20-09-112-021-0000	723 W 50TH ST	Owned by City	-	RS-3	20 NEW CITY	Unverified	-
20-09-308-030-0000	5228 S EMERALD AVE	Owned by City	-	RS-3	20 NEW CITY	Unverified	-
20-16-218-027-0000	145 W 57TH PL	Owned by City	-	RS-3	20 ENGLEWOOD	Partially Verified	-
20-16-221-036-0000	5800 S STATE ST	Owned by City	-	C1-2	20 WASHINGTON PARK	Unverified	-
20-16-101-015-0000	5539 S EMERALD AVE	Owned by City	-	RS-3	20 ENGLEWOOD	Partially Verified	-
20-15-124-007-0000	5827 S CALUMET AVE	Owned by City	-	RM-5	20 WASHINGTON PARK	Unverified	-
20-09-308-037-0000	5248 S EMERALD AVE	Owned by City	-	RS-3	20 NEW CITY	Unverified	-
20-09-301-021-0000	5159 S EMERALD AVE	Owned by City	-	RS-3	20 NEW CITY	Unverified	-
20-16-115-018-0000	5745 S LOWE AVE	Owned by City	-	RS-3	20 ENGLEWOOD	Partially Verified	-
20-15-307-022-0000	6022 S WABASH AVE	Owned by City	-	RT-4	20 WASHINGTON PARK	Unverified	-
20-08-425-019-0000	5404 S CARPENTER ST	Owned by City	-	RS-3	20 NEW CITY	Unverified	-
20-08-127-041-0000	1414 W 51ST ST	Owned by City	-	B3-2	20 NEW CITY	Unverified	-
20-16-218-029-0000	5738 S LA SALLE ST	Owned by City	-	RS-3	20 ENGLEWOOD	Unverified	-
20-08-310-015-0000	5212 S BISHOP ST	Owned by City	-	RS-3	20 NEW CITY	Partially Verified	-
20-08-426-030-0000	1022 W GARFIELD BLVD	Owned by City	-	RS-3	20 NEW CITY	Partially Verified	-
20-16-219-020-0000	5815 S LA SALLE ST	Owned by City	-	RS-3	20 ENGLEWOOD	Unverified	-
20-09-324-024-0000	742 W 54TH PL	Owned by City	-	RS-3	20 NEW CITY	Unverified	-
20-22-402-008-0000	6723 S RHODES AVE	Owned by City	-	RS-3	20 WOODLAWN	Partially Verified	-
20-22-203-045-0000	6356 S ST LAWRENCE AVE	Owned by City	-	RT-4	20 WOODLAWN	Partially Verified	-
20-08-303-034-0000	5130 S LOOMIS BLVD	Owned by City	-	RT-4	20 NEW CITY	Unverified	-
20-08-405-017-0000	817 W 51ST ST	Owned by City	-	B3-2	20 NEW CITY	Partially Verified	-
20-15-307-009-0000	6008 S WABASH AVE	Owned by City	-	RT-4	20 WASHINGTON PARK	Unverified	-
20-15-121-009-0000	5830 S WABASH AVE	Owned by City	-	RT-4	20 WASHINGTON PARK	Partially Verified	-
20-16-218-048-0000	5826 S LA SALLE ST	Owned by City	-	RS-3	20 ENGLEWOOD	Partially Verified	-
20-16-121-025-0000	5820 S UNION AVE	Owned by City	-	RS-3	20 ENGLEWOOD	Partially Verified	-
20-09-309-025-0000	5200 S UNION AVE	Owned by City	-	RS-3	20 NEW CITY	Partially Verified	-
20-15-118-013-0000	5700 S DR MARTIN LUTHER KING JR DR	Owned by City	-	RM-5	20 WASHINGTON PARK	Partially Verified	-
20-22-222-023-0000	6500 S EVANS AVE	Owned by City	-	RT-4	20 WOODLAWN	Unverified	-
20-08-413-016-0000	5241 S SANGAMON ST	Owned by City	-	RS-3	20 NEW CITY	Unverified	-
20-15-106-025-0000	323 E 55TH PL	Owned by City	-	RM-5	20 WASHINGTON PARK	Partially Verified	-
20-16-218-028-0000	149 W 57TH PL	Owned by City	-	RS-3	20 ENGLEWOOD	Partially Verified	-
20-08-302-033-0000	5134 S BISHOP ST	Owned by City	-	RS-3	20 NEW CITY	Unverified	-
20-08-416-013-0000	5331 S MAY ST	Owned by City	-	RS-3	20 NEW CITY	Unverified	-
20-08-405-028-0000	832 W 51ST PL	Owned by City	-	RS-3	20 NEW CITY	Unverified	-
20-15-404-007-0000	6017 S RHODES AVE	Owned by City	-	RM-5	20 WOODLAWN	Partially Verified	-
20-16-407-009-0000	333 W 60TH ST	Owned by City	-	RS-3	20 ENGLEWOOD	Unverified	-
20-16-404-014-0000	5945 S WENTWORTH AVE	Owned by City	-	C1-1	20 ENGLEWOOD	Partially Verified	-
20-08-407-011-0000	829 W 51ST PL	Owned by City	-	RS-3	20 NEW CITY	Unverified	-
20-09-308-041-0000	5256 S EMERALD AVE	Owned by City	-	RS-3	20 NEW CITY	Unverified	-
20-22-401-017-0000	6739 S EBERHART AVE	Owned by City	-	RS-3	20 WOODLAWN	Unverified	-
20-08-404-019-0000	913 W 51ST ST	Owned by City	-	RT-4	20 NEW CITY	Unverified	-
20-15-106-018-0000	5520 S DR MARTIN LUTHER KING JR DR	Owned by City	-	RM-5	20 WASHINGTON PARK	Partially Verified	-
20-08-217-042-0000	1010 W 51ST ST	Owned by City	-	B3-2	20 NEW CITY	Unverified	-
20-15-124-020-0000	5820 S DR MARTIN LUTHER KING JR DR	Owned by City	-	RM-5	20 WASHINGTON PARK	Partially Verified	-
20-08-124-016-0000	5037 S ASHLAND AVE	Owned by City	-	B3-2	20 NEW CITY	Unverified	-
20-16-100-011-0000	5535 S HALSTED ST	Owned by City	-	B3-2	20 ENGLEWOOD	Unverified	-
20-08-301-030-0000	5116 S LAFLIN ST	Owned by City	-	RS-3	20 NEW CITY	Partially Verified	-
20-08-416-007-0000	5319 S MAY ST	Owned by City	-	RS-3	20 NEW CITY	Unverified	-
20-08-412-030-0000	5224 S SANGAMON ST	Owned by City	-	RS-3	20 NEW CITY	Unverified	-
20-16-409-008-0000	339 W 60TH PL	Owned by City	-	RS-3	20 ENGLEWOOD	Unverified	-
20-08-216-006-0000	5015 S ABERDEEN ST	Owned by City	-	RS-3	20 NEW CITY	Unverified	-
20-07-227-044-0000	1750 W 51ST ST	Owned by City	-	B3-1	20 NEW CITY	Unverified	-
20-09-308-035-0000	5240 S EMERALD AVE	Owned by City	-	RS-3	20 NEW CITY	Unverified	-
20-08-317-030-0000	5428 S LAFLIN ST	Owned by City	-	RS-3	20 NEW CITY	Unverified	-
20-08-407-027-0000	832 W 52ND ST	Owned by City	-	RS-3	20 NEW CITY	Unverified	-
20-16-102-062-0000	5548 S LOWE AVE	Owned by City	-	RS-3	20 ENGLEWOOD	Unverified	-
20-08-313-040-0000	5340 S LAFLIN ST	Owned by City	-	RS-3	20 NEW CITY	Unverified	-
20-15-111-015-0000	5628 S CALUMET AVE	Owned by City	-	RM-5	20 WASHINGTON PARK	Unverified	-
20-16-400-025-0000	312 W 59TH PL	Owned by City	-	RS-3	20 ENGLEWOOD	Unverified	-
20-08-219-020-0000	854 W 50TH PL	Owned by City	-	RS-3	20 NEW CITY	Unverified	-
20-08-426-003-0000	5405 S CARPENTER ST	Owned by City	-	RS-3	20 NEW CITY	Unverified	-
20-16-221-042-0000	5840 S STATE ST	Owned by City	-	C1-2	20 WASHINGTON PARK	Unverified	-
20-08-215-008-0000	5019 S MAY ST	Owned by City	-	RS-3	20 NEW CITY	Unverified	-
20-15-307-023-0000	6024 S WABASH AVE	Owned by City	-	RT-4	20 WASHINGTON PARK	Unverified	-
20-08-115-014-0000	4831 S ELIZABETH ST	Owned by City	-	RS-3	20 NEW CITY	Partially Verified	-
20-15-123-022-0000	5803 S PRAIRIE AVE	Owned by City	-	B3-3	20 WASHINGTON PARK	Partially Verified	-
20-08-127-025-0000	5016 S LOOMIS BLVD	Owned by City	-	RT-4	20 NEW CITY	Partially Verified	-
20-08-430-016-0000	5444 S HALSTED ST	Owned by City	-	B3-2	20 NEW CITY	Unverified	-
20-09-317-030-0000	5316 S UNION AVE	Owned by City	-	RS-3	20 NEW CITY	Partially Verified	-

20-08-405-004-0000	851 W 51ST ST	Owned by City	-	RS-3	20 NEW CITY	Unverified	-
20-08-113-023-0000	4855 S ADA ST	Owned by City	-	RS-3	20 NEW CITY	Unverified	-
20-08-216-037-0000	1054 W 51ST ST	Owned by City	-	B3-2	20 NEW CITY	Partially Verified	-
20-23-109-048-0000	6468 S UNIVERSITY AVE	Owned by City	-	B1-2	20 WOODLAWN	Unverified	-
20-08-412-021-0000	5200 S SANGAMON ST	Owned by City	-	RS-3	20 NEW CITY	Unverified	-
20-22-304-015-0000	6731 S PRAIRIE AVE	Owned by City	-	RS-3	20 GREATER GRAND CROSSING	Partially Verified	-
20-16-102-018-0000	5521 S UNION AVE	Owned by City	-	RS-3	20 ENGLEWOOD	Partially Verified	-
20-16-221-015-0000	5765 S LAFAYETTE AVE	Owned by City	-	RS-3	20 WASHINGTON PARK	Partially Verified	-
20-17-215-001-0000	813 W 56TH ST	Owned by City	-	B2-3	20 ENGLEWOOD	Partially Verified	-
20-08-319-006-0000	5413 S BISHOP ST	Owned by City	-	RS-3	20 NEW CITY	Unverified	-
20-08-119-013-0000	1352 W 49TH PL	Owned by City	-	RS-3	20 NEW CITY	Unverified	-
20-08-416-019-0000	5349 S MAY ST	Owned by City	-	RS-3	20 NEW CITY	Unverified	-
20-16-415-007-0000	6119 S STEWART AVE	Owned by City	-	RS-3	20 ENGLEWOOD	Partially Verified	-
20-08-405-024-0000	842 W 51ST PL	Owned by City	-	RS-3	20 NEW CITY	Partially Verified	-
20-08-415-022-0000	5357 S RACINE AVE	Owned by City	-	RT-4	20 NEW CITY	Unverified	-
20-16-219-045-0000	5762 S PERRY AVE	Owned by City	-	M1-1	20 WASHINGTON PARK	Partially Verified	-
20-16-412-026-0000	6073 S LA SALLE ST	Owned by City	-	RS-3	20 ENGLEWOOD	Unverified	-
20-22-223-001-0000	6501 S EVANS AVE	Owned by City	-	RT-4	20 WOODLAWN	Unverified	-
20-08-417-001-0000	5301 S ABERDEEN ST	Owned by City	-	RS-3	20 NEW CITY	Unverified	-
20-09-324-015-0000	731 W 54TH ST	Owned by City	-	RS-3	20 NEW CITY	Unverified	-
20-15-402-006-0000	6029 S VERNON AVE	Owned by City	-	RM-5	20 WOODLAWN	Unverified	-
20-15-405-024-0000	6042 S CHAMPLAIN AVE	Owned by City	-	RM-5	20 WOODLAWN	Partially Verified	-
20-16-218-042-0000	5808 S LA SALLE ST	Owned by City	-	RS-3	20 ENGLEWOOD	Unverified	-
20-15-401-025-0000	6042 S VERNON AVE	Owned by City	-	RM-5	20 WOODLAWN	Partially Verified	-
20-22-205-023-0000	6312 S LANGLEY AVE	Owned by City	-	RT-4	20 WOODLAWN	Partially Verified	-
20-08-417-022-0000	5357 S ABERDEEN ST	Owned by City	-	RS-3	20 NEW CITY	Unverified	-
20-08-122-047-0000	1304 W 50TH ST	Owned by City	-	RT-4	20 NEW CITY	Partially Verified	-
20-08-428-046-0000	5420 S HALSTED ST	Owned by City	-	B3-2	20 NEW CITY	Unverified	-
20-08-216-028-0000	5024 S CARPENTER ST	Owned by City	-	RS-3	20 NEW CITY	Unverified	-
20-08-310-014-0000	5208 S BISHOP ST	Owned by City	-	RS-3	20 NEW CITY	Unverified	-
20-09-300-021-0000	748 W 52ND ST	Owned by City	-	C1-2	20 NEW CITY	Partially Verified	-
20-16-218-052-0000	5836 S LA SALLE ST	Owned by City	-	RS-3	20 ENGLEWOOD	Partially Verified	-
20-15-113-028-0000	5727 S WABASH AVE	Owned by City	-	RT-4	20 WASHINGTON PARK	Partially Verified	-
20-08-130-010-0000	5025 S THROOP ST	Owned by City	-	RS-3	20 NEW CITY	Partially Verified	-
20-08-309-032-0000	5224 S LAFLIN ST	Owned by City	-	RS-3	20 NEW CITY	Unverified	-
20-08-121-024-0000	4944 S LOOMIS BLVD	Owned by City	-	RT-4	20 NEW CITY	Partially Verified	-
20-22-401-023-0000	6710 S RHODES AVE	Owned by City	-	B3-2	20 WOODLAWN	Unverified	-
20-16-219-021-0000	5817 S LA SALLE ST	Owned by City	-	RS-3	20 ENGLEWOOD	Unverified	-
20-16-418-003-0000	251 W 61ST ST	Owned by City	-	RS-3	20 ENGLEWOOD	Unverified	-
20-22-215-020-0000	6400 S COTTAGE GROVE AVE	Owned by City	-	B3-3	20 WOODLAWN	Partially Verified	-
20-15-106-020-0000	5532 S DR MARTIN LUTHER KING JR DR	Owned by City	-	RM-5	20 WASHINGTON PARK	Partially Verified	-
20-08-408-043-0000	5248 S MAY ST	Owned by City	-	RS-3	20 NEW CITY	Unverified	-
20-16-114-031-0000	5718 S LOWE AVE	Owned by City	-	RS-3	20 ENGLEWOOD	Unverified	-
20-08-219-012-0000	831 W 50TH ST	Owned by City	-	RS-3	20 NEW CITY	Unverified	-
20-16-101-048-0000	5534 S UNION AVE	Owned by City	-	RS-3	20 ENGLEWOOD	Partially Verified	-
20-16-121-020-0000	5806 S UNION AVE	Owned by City	-	RS-3	20 ENGLEWOOD	Partially Verified	-
20-15-300-015-0000	5918 S WABASH AVE	Owned by City	-	RT-4	20 WASHINGTON PARK	Unverified	-
20-08-420-007-0000	839 W 53RD ST	Owned by City	-	RS-3	20 NEW CITY	Partially Verified	-
20-15-106-021-0000	5538 S DR MARTIN LUTHER KING JR DR	Owned by City	-	RM-5	20 WASHINGTON PARK	Partially Verified	-
20-08-403-021-0000	5139 S CARPENTER ST	Owned by City	-	RS-3	20 NEW CITY	Unverified	-
20-09-324-016-0000	729 W 54TH ST	Owned by City	-	RS-3	20 NEW CITY	Unverified	-
20-08-313-041-0000	5344 S LAFLIN ST	Owned by City	-	RS-3	20 NEW CITY	Unverified	-
20-08-107-029-0000	4745 S ELIZABETH ST	Owned by City	-	RS-3	20 NEW CITY	Unverified	-
20-22-401-025-0000	6714 S RHODES AVE	Owned by City	-	RS-3	20 WOODLAWN	Unverified	-
20-08-422-014-0000	837 W 53RD PL	Owned by City	-	RS-3	20 NEW CITY	Partially Verified	-
20-08-315-007-0000	5313 S BISHOP ST	Owned by City	-	RS-3	20 NEW CITY	Unverified	-
20-09-112-045-0000	5022 S UNION AVE	Owned by City	-	RS-3	20 NEW CITY	Unverified	-
20-15-306-013-0000	6039 S STATE ST	Owned by City	-	B1-2	20 WASHINGTON PARK	Unverified	-
20-09-309-042-0000	5244 S UNION AVE	Owned by City	-	RS-3	20 NEW CITY	Partially Verified	-
20-16-216-053-0000	327 W 58TH ST	Owned by City	-	RS-3	20 ENGLEWOOD	Partially Verified	-
20-22-310-042-0000	6848 S CALUMET AVE	Owned by City	-	RS-3	20 GREATER GRAND CROSSING	Unverified	-
20-08-404-016-0000	921 W 51ST ST	Owned by City	-	RT-4	20 NEW CITY	Unverified	-
20-08-303-033-0000	5128 S LOOMIS BLVD	Owned by City	-	RT-4	20 NEW CITY	Unverified	-
20-08-217-001-0000	5003 S CARPENTER ST	Owned by City	-	RS-3	20 NEW CITY	Unverified	-
20-08-405-016-0000	819 W 51ST ST	Owned by City	-	RS-3	20 NEW CITY	Unverified	-
20-15-303-002-0000	5903 S INDIANA AVE	Owned by City	-	RM-5	20 WASHINGTON PARK	Partially Verified	-
20-16-405-034-0000	31 W 59TH ST	Owned by City	-	C1-2	20 WASHINGTON PARK	Unverified	-
20-16-101-061-0000	5626 S UNION AVE	Owned by City	-	RS-3	20 ENGLEWOOD	Unverified	-
20-16-100-054-0000	5606 S EMERALD AVE	Owned by City	-	RS-3	20 ENGLEWOOD	Partially Verified	-
20-08-215-015-0000	5035 S MAY ST	Owned by City	-	RS-3	20 NEW CITY	Unverified	-
20-17-207-020-0000	5538 S HALSTED ST	Owned by City	-	B3-2	20 ENGLEWOOD	Partially Verified	-
20-08-428-045-0000	5418 S HALSTED ST	Owned by City	-	B3-2	20 NEW CITY	Unverified	-
20-15-420-001-0000	601 E 62ND ST	Owned by City	-	RM-5	20 WOODLAWN	Unverified	-
20-08-215-004-0000	5009 S MAY ST	Owned by City	-	RS-3	20 NEW CITY	Unverified	-
20-16-404-012-0000	5939 S WENTWORTH AVE	Owned by City	-	C1-1	20 ENGLEWOOD	Unverified	-
20-16-404-018-0000	5955 S WENTWORTH AVE	Owned by City	-	C1-1	20 ENGLEWOOD	Unverified	-
20-08-220-001-0000	5035 S MORGAN ST	Owned by City	-	RS-3	20 NEW CITY	Unverified	-
20-08-127-042-0000	1412 W 51ST ST	Owned by City	-	B3-2	20 NEW CITY	Unverified	-
20-08-412-023-0000	5204 S SANGAMON ST	Owned by City	-	RS-3	20 NEW CITY	Unverified	-
20-08-315-024-0000	5347 S BISHOP ST	Owned by City	-	RS-3	20 NEW CITY	Partially Verified	-
20-16-404-020-0000	5902 S LA SALLE ST	Owned by City	-	RS-3	20 ENGLEWOOD	Unverified	-
20-15-315-059-0000	6224 S PRAIRIE AVE	Owned by City	-	RM-5	20 WASHINGTON PARK	Partially Verified	-
20-22-222-031-0000	6518 S EVANS AVE	Owned by City	-	RT-4	20 WOODLAWN	Partially Verified	-
20-08-411-010-0000	5217 S CARPENTER ST	Owned by City	-	RS-3	20 NEW CITY	Unverified	-
20-16-219-014-0000	5801 S LA SALLE ST	Owned by City	-	RS-3	20 ENGLEWOOD	Unverified	-
20-09-300-011-0000	5129 S HALSTED ST	Owned by City	-	C1-2	20 NEW CITY	Unverified	-
20-15-123-003-0000	5821 S PRAIRIE AVE	Owned by City	-	RM-5	20 WASHINGTON PARK	Partially Verified	-
20-08-416-017-0000	5343 S MAY ST	Owned by City	-	RS-3	20 NEW CITY	Unverified	-
20-16-219-029-0000	5837 S LA SALLE ST	Owned by City	-	RS-3	20 ENGLEWOOD	Unverified	-
20-22-202-028-0000	6330 S RHODES AVE	Owned by City	-	RT-4	20 WOODLAWN	Partially Verified	-
20-22-228-027-0000	6614 S CHAMPLAIN AVE	Owned by City	-	RT-4	20 WOODLAWN	Partially Verified	-
20-09-112-012-0000	745 W 50TH ST	Owned by City	-	B3-2	20 NEW CITY	Unverified	-
20-08-409-024-0000	5202 S ABERDEEN ST	Owned by City	-	RS-3	20 NEW CITY	Unverified	-
20-08-410-020-0000	5249 S ABERDEEN ST	Owned by City	-	RS-3	20 NEW CITY	Unverified	-
20-08-430-007-0000	825 W 54TH PL	Owned by City	-	RS-3	20 NEW CITY	Unverified	-
20-08-407-007-0000	839 W 51ST PL	Owned by City	-	RS-3	20 NEW CITY	Partially Verified	-
20-16-412-027-0000	6075 S LA SALLE ST	Owned by City	-	RS-3	20 ENGLEWOOD	Unverified	-
20-09-301-023-0000	5108 S UNION AVE	Owned by City	-	C1-2	20 NEW CITY	Unverified	-
20-09-316-027-0000	5314 S EMERALD AVE	Owned by City	-	RS-3	20 NEW CITY	Unverified	-
20-15-306-010-0000	6020 S STATE ST	Owned by City	-	C1-2	20 WASHINGTON PARK	Partially Verified	-
20-16-219-026-0000	5829 S LA SALLE ST	Owned by City	-	RS-3	20 ENGLEWOOD	Unverified	-

20-08-428-036-0000	820 W 54TH PL	Owned by City	-	RS-3	20 NEW CITY	Unverified	-
20-08-422-041-0000	5346 S HALSTED ST	Owned by City	-	C1-2	20 NEW CITY	Partially Verified	-
20-08-407-032-0000	818 W 52ND ST	Owned by City	-	RS-3	20 NEW CITY	Unverified	-
20-09-309-032-0000	5218 S UNION AVE	Owned by City	-	RS-3	20 NEW CITY	Unverified	-
20-15-307-011-0000	6006 S MICHIGAN AVE	Owned by City	-	RM-5	20 WASHINGTON PARK	Unverified	-
20-15-121-007-0000	5822 S MICHIGAN AVE	Owned by City	-	RM-5	20 WASHINGTON PARK	Partially Verified	-
20-08-124-027-0000	5004 S JUSTINE ST	Owned by City	-	RT-4	20 NEW CITY	Unverified	-
20-08-314-024-0000	5359 S LAFLIN ST	Owned by City	-	RS-3	20 NEW CITY	Partially Verified	-
20-08-420-024-0000	838 W 53RD PL	Owned by City	-	RS-3	20 NEW CITY	Unverified	-
20-08-426-001-0000	5401 S CARPENTER ST	Owned by City	-	RS-3	20 NEW CITY	Unverified	-
20-08-407-028-0000	828 W 52ND ST	Owned by City	-	RS-3	20 NEW CITY	Unverified	-
20-08-303-030-0000	5122 S LOOMIS BLVD	Owned by City	-	RT-4	20 NEW CITY	Unverified	-
20-08-219-001-0000	857 W 50TH ST	Owned by City	-	RS-3	20 NEW CITY	Unverified	-
20-15-401-024-0000	6040 S VERNON AVE	Owned by City	-	RM-5	20 WOODLAWN	Partially Verified	-
20-09-317-029-0000	5314 S UNION AVE	Owned by City	-	RS-3	20 NEW CITY	Unverified	-
20-08-427-035-0000	910 W 54TH PL	Owned by City	-	RS-3	20 NEW CITY	Unverified	-
20-08-121-020-0000	4934 S LOOMIS BLVD	Owned by City	-	RT-4	20 NEW CITY	Unverified	-
20-08-112-025-0000	4859 S LOOMIS BLVD	Owned by City	-	RS-3	20 NEW CITY	Unverified	-
20-08-302-025-0000	5159 S LAFLIN ST	Owned by City	-	RS-3	20 NEW CITY	Unverified	-
20-16-219-005-0000	5749 S LA SALLE ST	Owned by City	-	RS-3	20 ENGLEWOOD	Unverified	-
20-08-429-010-0000	917 W 54TH PL	Owned by City	-	RS-3	20 NEW CITY	Unverified	-
20-08-408-032-0000	5220 S MAY ST	Owned by City	-	RS-3	20 NEW CITY	Unverified	-
20-09-318-043-0000	5346 S UNION AVE	Owned by City	-	RS-3	20 NEW CITY	Partially Verified	-
20-16-414-048-0000	6048 S STATE ST	Owned by City	-	C1-2	20 WASHINGTON PARK	Partially Verified	-
20-16-220-030-0000	5746 S LAFAYETTE AVE	Owned by City	-	RS-3	20 WASHINGTON PARK	Unverified	-
20-09-329-024-0000	654 W GARFIELD BLVD	Owned by City	-	RS-3	20 NEW CITY	Unverified	-
20-08-303-019-0000	5135 S BISHOP ST	Owned by City	-	RS-3	20 NEW CITY	Unverified	-
20-08-217-039-0000	1020 W 51ST ST	Owned by City	-	B3-2	20 NEW CITY	Unverified	-
20-08-125-006-0000	5011 S JUSTINE ST	Owned by City	-	RT-4	20 NEW CITY	Unverified	-
20-08-318-030-0000	5440 S BISHOP ST	Owned by City	-	RS-3	20 NEW CITY	Unverified	-
20-08-125-034-0000	5034 S LAFLIN ST	Owned by City	-	RT-4	20 NEW CITY	Partially Verified	-
20-09-300-027-0000	5114 S EMERALD AVE	Owned by City	-	RS-3	20 NEW CITY	Unverified	-
20-08-217-008-0000	5021 S CARPENTER ST	Owned by City	-	RS-3	20 NEW CITY	Unverified	-
20-08-310-002-0000	5205 S LAFLIN ST	Owned by City	-	RS-3	20 NEW CITY	Unverified	-
20-22-227-031-0000	6614 S ST LAWRENCE AVE	Owned by City	-	RT-4	20 WOODLAWN	Partially Verified	-
20-09-325-017-0000	602 W 54TH PL	Owned by City	-	RS-3	20 NEW CITY	Unverified	-
20-15-100-017-0000	5536 S WABASH AVE	Owned by City	-	RT-4	20 WASHINGTON PARK	Partially Verified	-
20-16-402-002-0000	351 W 59TH PL	Owned by City	-	RS-3	20 ENGLEWOOD	Unverified	-
20-16-415-040-0000	339 W 61ST ST	Owned by City	-	RS-3	20 ENGLEWOOD	Partially Verified	-
20-21-205-036-0000	6442 S YALE AVE	Owned by City	-	RT-4	20 ENGLEWOOD	Partially Verified	-
20-08-416-002-0000	5307 S MAY ST	Owned by City	-	RS-3	20 NEW CITY	Unverified	-
20-08-427-014-0000	925 W 54TH ST	Owned by City	-	RS-3	20 NEW CITY	Unverified	-
20-09-112-020-0000	725 W 50TH ST	Owned by City	-	RS-3	20 NEW CITY	Unverified	-
20-16-215-013-0000	5700 S STATE ST	Owned by City	-	C1-2	20 WASHINGTON PARK	Partially Verified	-
20-08-216-019-0000	5000 S CARPENTER ST	Owned by City	-	RS-3	20 NEW CITY	Unverified	-
20-08-116-024-0000	4912 S JUSTINE ST	Owned by City	-	RT-4	20 NEW CITY	Unverified	-
20-08-214-032-0000	5024 S MAY ST	Owned by City	-	RS-3	20 NEW CITY	Unverified	-
20-08-409-042-0000	5248 S ABERDEEN ST	Owned by City	-	RS-3	20 NEW CITY	Unverified	-
20-08-216-016-0000	5041 S ABERDEEN ST	Owned by City	-	RS-3	20 NEW CITY	Unverified	-
20-08-129-033-0000	5036 S THROOP ST	Owned by City	-	RS-3	20 NEW CITY	Partially Verified	-
20-08-406-008-0000	5151 S MORGAN ST	Owned by City	-	RS-3	20 NEW CITY	Partially Verified	-
20-08-216-009-0000	5021 S ABERDEEN ST	Owned by City	-	RS-3	20 NEW CITY	Unverified	-
20-16-220-028-0000	5742 S LAFAYETTE AVE	Owned by City	-	RS-3	20 WASHINGTON PARK	Unverified	-
20-08-130-012-0000	5031 S THROOP ST	Owned by City	-	RS-3	20 NEW CITY	Unverified	-
20-08-415-027-0000	5312 S MAY ST	Owned by City	-	RS-3	20 NEW CITY	Partially Verified	-
20-08-302-030-0000	5128 S BISHOP ST	Owned by City	-	RS-3	20 NEW CITY	Unverified	-
20-16-415-025-0000	313 W 61ST ST	Owned by City	-	RS-3	20 ENGLEWOOD	Unverified	-
20-09-317-017-0000	5341 S EMERALD AVE	Owned by City	-	RS-3	20 NEW CITY	Partially Verified	-
20-15-124-024-0000	5830 S DR MARTIN LUTHER KING JR DR	Owned by City	-	RM-5	20 WASHINGTON PARK	Partially Verified	-
20-16-209-012-0000	334 W 58TH ST	Owned by City	-	RS-3	20 ENGLEWOOD	Unverified	-
20-15-124-008-0000	5829 S CALUMET AVE	Owned by City	-	RM-5	20 WASHINGTON PARK	Unverified	-
20-15-117-007-0000	5731 S PRAIRIE AVE	Owned by City	-	RM-5	20 WASHINGTON PARK	Unverified	-
20-08-417-033-0000	5324 S CARPENTER ST	Owned by City	-	RS-3	20 NEW CITY	Partially Verified	-
20-08-216-013-0000	5033 S ABERDEEN ST	Owned by City	-	RS-3	20 NEW CITY	Unverified	-
20-08-422-011-0000	843 W 53RD PL	Owned by City	-	RS-3	20 NEW CITY	Partially Verified	-
20-08-408-024-0000	5200 S MAY ST	Owned by City	-	RS-3	20 NEW CITY	Unverified	-
20-08-404-017-0000	919 W 51ST ST	Owned by City	-	RT-4	20 NEW CITY	Unverified	-
20-08-407-020-0000	850 W 52ND ST	Owned by City	-	RS-3	20 NEW CITY	Unverified	-
20-16-219-019-0000	5813 S LA SALLE ST	Owned by City	-	RS-3	20 ENGLEWOOD	Unverified	-
20-08-407-008-0000	835 W 51ST PL	Owned by City	-	RS-3	20 NEW CITY	Partially Verified	-
20-15-315-021-0000	6242 S INDIANA AVE	Owned by City	-	RM-5	20 WASHINGTON PARK	Partially Verified	-
20-16-115-022-0000	5755 S LOWE AVE	Owned by City	-	RS-3	20 ENGLEWOOD	Partially Verified	-
20-15-114-007-0000	5715 S WABASH AVE	Owned by City	-	RT-4	20 WASHINGTON PARK	Unverified	-
20-08-302-029-0000	5124 S BISHOP ST	Owned by City	-	RS-3	20 NEW CITY	Unverified	-
20-15-309-018-0000	6018 S PRAIRIE AVE	Owned by City	-	RM-5	20 WASHINGTON PARK	Partially Verified	-
20-08-124-029-0000	5010 S JUSTINE ST	Owned by City	-	RT-4	20 NEW CITY	Unverified	-
20-08-428-031-0000	834 W 54TH PL	Owned by City	-	RS-3	20 NEW CITY	Unverified	-
20-08-407-001-0000	857 W 51ST PL	Owned by City	-	RS-3	20 NEW CITY	Unverified	-
20-22-213-010-0000	6427 S CHAMPLAIN AVE	Owned by City	-	RT-4	20 WOODLAWN	Unverified	-
20-09-301-040-0000	5150 S UNION AVE	Owned by City	-	RS-3	20 NEW CITY	Unverified	-
20-08-111-003-0000	4805 S BISHOP ST	Owned by City	-	RT-4	20 NEW CITY	Unverified	-
20-08-410-019-0000	5247 S ABERDEEN ST	Owned by City	-	RS-3	20 NEW CITY	Unverified	-
20-08-430-028-0000	818 W GARFIELD BLVD	Owned by City	-	B3-2	20 NEW CITY	Unverified	-
20-15-116-022-0000	5740 S PRAIRIE AVE	Owned by City	-	RM-5	20 WASHINGTON PARK	Unverified	-
20-16-415-033-0000	6104 S PRINCETON AVE	Owned by City	-	RS-3	20 ENGLEWOOD	Partially Verified	-
20-09-112-042-0000	5016 S UNION AVE	Owned by City	-	RS-3	20 NEW CITY	Unverified	-
20-08-217-015-0000	5037 S CARPENTER ST	Owned by City	-	RS-3	20 NEW CITY	Unverified	-
20-08-401-029-0000	5114 S ABERDEEN ST	Owned by City	-	RS-3	20 NEW CITY	Unverified	-
20-09-308-029-0000	5224 S EMERALD AVE	Owned by City	-	RS-3	20 NEW CITY	Unverified	-
20-15-304-017-0000	5959 S PRAIRIE AVE	Owned by City	-	RM-5	20 WASHINGTON PARK	Unverified	-
20-16-220-009-0000	5755 S PERRY AVE	Owned by City	-	RS-3	20 WASHINGTON PARK	Partially Verified	-
20-08-214-039-0000	5042 S MAY ST	Owned by City	-	RS-3	20 NEW CITY	Unverified	-
20-08-402-007-0000	5119 S ABERDEEN ST	Owned by City	-	RS-3	20 NEW CITY	Unverified	-
20-09-301-043-0000	5158 S UNION AVE	Owned by City	-	RS-3	20 NEW CITY	Partially Verified	-
20-08-429-013-0000	907 W 54TH PL	Owned by City	-	RS-3	20 NEW CITY	Partially Verified	-
20-08-217-037-0000	1024 W 51ST ST	Owned by City	-	B3-2	20 NEW CITY	Unverified	-
20-09-308-034-0000	5338 S EMERALD AVE	Owned by City	-	RS-3	20 NEW CITY	Partially Verified	-
20-15-304-024-0000	5913 S CALUMET AVE	Owned by City	-	RM-5	20 WASHINGTON PARK	Partially Verified	-
20-09-316-036-0000	5338 S EMERALD AVE	Owned by City	-	RS-3	20 NEW CITY	Unverified	-
20-08-318-002-0000	5405 S LAFLIN ST	Owned by City	-	RS-3	20 NEW CITY	Unverified	-
20-16-414-033-0000	6042 S STATE ST	Owned by City	-	C1-2	20 WASHINGTON PARK	Unverified	-

20-08-426-002-0000	5403 S CARPENTER ST	Owned by City	-	RS-3	20 NEW CITY	Unverified	-
20-16-409-018-0000	340 W 61ST ST	Owned by City	-	RS-3	20 ENGLEWOOD	Unverified	-
20-16-411-035-0000	6050 S LA SALLE ST	Owned by City	-	RS-3	20 ENGLEWOOD	Partially Verified	-
20-16-209-013-0000	332 W 58TH ST	Owned by City	-	RS-3	20 ENGLEWOOD	Unverified	-
20-16-221-001-0000	5729 S LAFAYETTE AVE	Owned by City	-	RS-3	20 WASHINGTON PARK	Partially Verified	-
20-08-301-037-0000	5132 S LAFINL ST	Owned by City	-	RS-3	20 NEW CITY	Unverified	-
20-08-313-039-0000	5338 S LAFINL ST	Owned by City	-	RS-3	20 NEW CITY	Unverified	-
20-16-409-023-0000	328 W 61ST ST	Owned by City	-	RS-3	20 ENGLEWOOD	Unverified	-
20-08-404-008-0000	941 W 51ST ST	Owned by City	-	RT-4	20 NEW CITY	Unverified	-
20-16-219-013-0000	5769 S LA SALLE ST	Owned by City	-	RS-3	20 ENGLEWOOD	Unverified	-
20-09-112-007-0000	5013 S HALSTED ST	Owned by City	-	B3-2	20 NEW CITY	Unverified	-
20-08-303-015-0000	5125 S BISHOP ST	Owned by City	-	RS-3	20 NEW CITY	Unverified	-
20-22-229-022-0000	6610 S LANGLEY AVE	Owned by City	-	RT-4	20 WOODLAWN	Partially Verified	-
20-08-302-034-0000	5136 S BISHOP ST	Owned by City	-	RS-3	20 NEW CITY	Unverified	-
20-08-216-030-0000	5028 S CARPENTER ST	Owned by City	-	RS-3	20 NEW CITY	Unverified	-
20-16-409-034-0000	355 W 60TH PL	Owned by City	-	RS-3	20 ENGLEWOOD	Unverified	-
20-16-209-011-0000	336 W 58TH ST	Owned by City	-	RS-3	20 ENGLEWOOD	Unverified	-
20-16-220-010-0000	5757 S PERRY AVE	Owned by City	-	RS-3	20 WASHINGTON PARK	Partially Verified	-
20-16-218-041-0000	5800 S LA SALLE ST	Owned by City	-	RS-3	20 ENGLEWOOD	Unverified	-
20-22-402-007-0000	6721 S RHODES AVE	Owned by City	-	RS-3	20 WOODLAWN	Partially Verified	-
20-08-428-047-0000	5422 S HALSTED ST	Owned by City	-	B3-2	20 NEW CITY	Unverified	-
20-09-324-020-0000	721 W 54TH ST	Owned by City	-	RS-3	20 NEW CITY	Unverified	-
20-15-122-026-0000	5819 S PRAIRIE AVE	Owned by City	-	RM-5	20 WASHINGTON PARK	Partially Verified	-
20-16-218-047-0000	5824 S LA SALLE ST	Owned by City	-	RS-3	20 ENGLEWOOD	Partially Verified	-
20-08-417-006-0000	5313 S ABERDEEN ST	Owned by City	-	RS-3	20 NEW CITY	Unverified	-
20-08-319-007-0000	5417 S BISHOP ST	Owned by City	-	RS-3	20 NEW CITY	Unverified	-
20-08-419-013-0000	935 W 53RD ST	Owned by City	-	RS-3	20 NEW CITY	Unverified	-
20-08-422-027-0000	836 W 54TH ST	Owned by City	-	RS-3	20 NEW CITY	Unverified	-
20-16-405-013-0000	5925 S LA SALLE ST	Owned by City	-	RS-3	20 ENGLEWOOD	Partially Verified	-
20-09-316-009-0000	5323 S HALSTED ST	Owned by City	-	C1-2	20 NEW CITY	Partially Verified	-
20-15-306-020-0000	6004 S WABASH AVE	Owned by City	-	RT-4	20 WASHINGTON PARK	Unverified	-
20-08-216-043-0000	1042 W 51ST ST	Owned by City	-	B3-2	20 NEW CITY	Unverified	-
20-22-223-028-0000	6518 S COTTAGE GROVE AVE	Owned by City	-	C1-2	20 WOODLAWN	Partially Verified	-
20-16-221-028-0000	18 W 59TH ST	Owned by City	-	RS-3	20 WASHINGTON PARK	Unverified	-
20-16-102-080-0000	5640 S LOWE AVE	Owned by City	-	RS-3	20 ENGLEWOOD	Unverified	-
20-08-410-042-0000	5254 S CARPENTER ST	Owned by City	-	RS-3	20 NEW CITY	Unverified	-
20-08-215-007-0000	5017 S MAY ST	Owned by City	-	RS-3	20 NEW CITY	Unverified	-
20-08-430-010-0000	815 W 54TH PL	Owned by City	-	RS-3	20 NEW CITY	Unverified	-
20-22-222-028-0000	6512 S EVANS AVE	Owned by City	-	RT-4	20 WOODLAWN	Partially Verified	-
20-08-409-044-0000	5252 S ABERDEEN ST	Owned by City	-	RS-3	20 NEW CITY	Unverified	-
20-16-200-053-0000	359 W GARFIELD BLVD	Owned by City	-	RT-4	20 ENGLEWOOD	Unverified	-
20-08-215-037-0000	5034 S ABERDEEN ST	Owned by City	-	RS-3	20 NEW CITY	Partially Verified	-
20-15-113-024-0000	5716 S WABASH AVE	Owned by City	-	RT-4	20 WASHINGTON PARK	Unverified	-
20-08-215-003-0000	5007 S MAY ST	Owned by City	-	RS-3	20 NEW CITY	Unverified	-
20-16-102-081-0000	5642 S LOWE AVE	Owned by City	-	RS-3	20 ENGLEWOOD	Unverified	-
20-08-121-047-0000	4954 S LOOMIS BLVD	Owned by City	-	RT-4	20 NEW CITY	Unverified	-
20-08-422-022-0000	817 W 53RD PL	Owned by City	-	RS-3	20 NEW CITY	Partially Verified	-
20-09-324-023-0000	744 W 54TH PL	Owned by City	-	RS-3	20 NEW CITY	Unverified	-
20-08-214-037-0000	5034 S MAY ST	Owned by City	-	RS-3	20 NEW CITY	Unverified	-
20-08-303-013-0000	5121 S BISHOP ST	Owned by City	-	RS-3	20 NEW CITY	Unverified	-
20-15-111-001-0000	5830 S WABASH AVE	Owned by City	-	RT-4	20 WASHINGTON PARK	Partially Verified	-
20-08-128-023-0000	5008 S ADA ST	Owned by City	-	RS-3	20 NEW CITY	Unverified	-
20-22-205-002-0000	639 E 63RD ST	Owned by City	-	B3-3	20 WOODLAWN	Partially Verified	-
20-22-403-001-0000	638 E 67TH ST	Owned by City	-	RT-4	20 WOODLAWN	Partially Verified	-
20-16-101-004-0000	703 W GARFIELD BLVD	Owned by City	-	RT-4	20 ENGLEWOOD	Unverified	-
20-16-219-017-0000	5807 S LA SALLE ST	Owned by City	-	RS-3	20 ENGLEWOOD	Unverified	-
20-08-122-033-0000	1340 W 50TH ST	Owned by City	-	RT-4	20 NEW CITY	Unverified	-
20-08-410-033-0000	5220 S CARPENTER ST	Owned by City	-	RS-3	20 NEW CITY	Unverified	-
20-08-405-012-0000	831 W 51ST ST	Owned by City	-	RS-3	20 NEW CITY	Unverified	-
20-09-112-004-0000	5007 S HALSTED ST	Owned by City	-	B3-2	20 NEW CITY	Unverified	-
20-08-214-041-0000	5046 S MAY ST	Owned by City	-	RS-3	20 NEW CITY	Unverified	-
20-08-419-014-0000	933 W 53RD ST	Owned by City	-	RS-3	20 NEW CITY	Unverified	-
20-08-405-009-0000	837 W 51ST ST	Owned by City	-	RS-3	20 NEW CITY	Unverified	-
20-08-123-029-0000	1236 W 50TH ST	Owned by City	-	RS-3	20 NEW CITY	Unverified	-
20-16-415-006-0000	6113 S STEWART AVE	Owned by City	-	RS-3	20 ENGLEWOOD	Partially Verified	-
20-08-125-045-0000	1506 W 51ST ST	Owned by City	-	B3-2	20 NEW CITY	Unverified	-
20-08-414-048-0000	5241 S GREEN ST	Owned by City	-	RS-3	20 NEW CITY	Unverified	-
20-22-402-016-0000	6747 S RHODES AVE	Owned by City	-	RS-3	20 WOODLAWN	Unverified	-
20-22-230-044-0000	6648 S EVANS AVE	Owned by City	-	B3-2	20 WOODLAWN	Unverified	-
20-23-109-027-0000	6468 S UNIVERSITY AVE	Owned by City	-	B1-2	20 WOODLAWN	Unverified	-
20-08-408-030-0000	5214 S MAY ST	Owned by City	-	RS-3	20 NEW CITY	Unverified	-
20-16-216-018-0000	315 W 58TH ST	Owned by City	-	RS-3	20 ENGLEWOOD	Unverified	-
20-08-422-043-0000	5352 S HALSTED ST	Owned by City	-	C1-2	20 NEW CITY	Unverified	-
20-08-406-014-0000	937 W 51ST PL	Owned by City	-	RS-3	20 NEW CITY	Partially Verified	-
20-09-316-025-0000	5308 S EMERALD AVE	Owned by City	-	RS-3	20 NEW CITY	Unverified	-
20-08-404-009-0000	939 W 51ST ST	Owned by City	-	RT-4	20 NEW CITY	Unverified	-
20-08-425-020-0000	5406 S CARPENTER ST	Owned by City	-	RS-3	20 NEW CITY	Unverified	-
20-08-414-057-0000	840 W 53RD ST	Owned by City	-	RS-3	20 NEW CITY	Unverified	-
20-08-405-018-0000	815 W 51ST ST	Owned by City	-	B3-2	20 NEW CITY	Unverified	-
20-09-301-017-0000	5149 S EMERALD AVE	Owned by City	-	RS-3	20 NEW CITY	Unverified	-
20-09-316-028-0000	5316 S EMERALD AVE	Owned by City	-	RS-3	20 NEW CITY	Unverified	-
20-22-215-010-0000	6429 S EVANS AVE	Owned by City	-	RT-4	20 WOODLAWN	Partially Verified	-
20-09-301-022-0000	5102 S UNION AVE	Owned by City	-	C1-2	20 NEW CITY	Unverified	-
20-17-207-012-0000	5516 S HALSTED ST	Owned by City	-	B3-2	20 ENGLEWOOD	Partially Verified	-
20-08-213-001-0000	857 W 49TH PL	Owned by City	-	RS-3	20 NEW CITY	Unverified	-
20-08-213-034-0000	820 W 50TH ST	Owned by City	-	RS-3	20 NEW CITY	Partially Verified	-
20-08-317-021-0000	5404 S LAFINL ST	Owned by City	-	RS-3	20 NEW CITY	Unverified	-
20-08-418-005-0000	5311 S CARPENTER ST	Owned by City	-	RS-3	20 NEW CITY	Unverified	-
20-09-308-032-0000	5232 S EMERALD AVE	Owned by City	-	RS-3	20 NEW CITY	Partially Verified	-
20-08-114-002-0000	4803 S THROOP ST	Owned by City	-	RS-3	20 NEW CITY	Unverified	-
20-16-102-006-0000	655 W GARFIELD BLVD	Owned by City	-	RT-4	20 ENGLEWOOD	Unverified	-
20-08-409-023-0000	5200 S ABERDEEN ST	Owned by City	-	RS-3	20 NEW CITY	Unverified	-
20-16-215-006-0000	5719 S LAFAYETTE AVE	Owned by City	-	RS-3	20 WASHINGTON PARK	Partially Verified	-
20-09-329-029-0000	642 W GARFIELD BLVD	Owned by City	-	RS-3	20 NEW CITY	Unverified	-
20-09-325-014-0000	610 W 54TH PL	Owned by City	-	RS-3	20 NEW CITY	Unverified	-
20-08-428-035-0000	824 W 54TH PL	Owned by City	-	RS-3	20 NEW CITY	Unverified	-
20-08-204-031-0000	4830 S MAY ST	Owned by City	-	M2-2	20 NEW CITY	Unverified	-
20-15-307-010-0000	6010 S WABASH AVE	Owned by City	-	RT-4	20 WASHINGTON PARK	Unverified	-
20-22-412-029-0000	6818 S EVANS AVE	Owned by City	-	RS-3	20 WOODLAWN	Unverified	-
20-09-316-030-0000	5322 S EMERALD AVE	Owned by City	-	RS-3	20 NEW CITY	Unverified	-
20-08-430-006-0000	827 W 54TH PL	Owned by City	-	RS-3	20 NEW CITY	Unverified	-

20-08-409-001-0000	5201 S MAY ST	Owned by City	-	RS-3	20 NEW CITY	Unverified	-
20-08-403-011-0000	5113 S CARPENTER ST	Owned by City	-	B3-2	20 NEW CITY	Unverified	-
20-08-404-012-0000	931 W 51ST ST	Owned by City	-	RT-4	20 NEW CITY	Unverified	-
20-16-412-025-0000	6069 S LA SALLE ST	Owned by City	-	RS-3	20 ENGLEWOOD	Unverified	-
20-15-105-009-0000	219 E 55TH PL	Owned by City	-	RM-5	20 WASHINGTON PARK	Partially Verified	-
20-15-111-004-0000	5610 S CALUMET AVE	Owned by City	-	RM-5	20 WASHINGTON PARK	Partially Verified	-
20-08-417-007-0000	5315 S ABERDEEN ST	Owned by City	-	RS-3	20 NEW CITY	Unverified	-
20-08-125-031-0000	5028 S LAFIN ST	Owned by City	-	RT-4	20 NEW CITY	Unverified	-
20-14-318-013-0000	1148 E 63RD ST	Owned by City	-	PD 723	20 WOODLAWN	Partially Verified	7/28/2005
20-08-407-029-0000	826 W 52ND ST	Owned by City	-	RS-3	20 NEW CITY	Unverified	-
20-08-314-032-0000	5314 S BISHOP ST	Owned by City	-	RS-3	20 NEW CITY	Unverified	-
20-07-230-036-0000	5044 S ASHLAND AVE	Owned by City	-	B3-2	20 NEW CITY	Unverified	-
20-16-220-013-0000	5765 S PERRY AVE	Owned by City	-	RS-3	20 WASHINGTON PARK	Partially Verified	-
20-08-426-025-0000	5424 S MORGAN ST	Owned by City	-	RS-3	20 NEW CITY	Unverified	-
20-08-405-005-0000	847 W 51ST ST	Owned by City	-	RS-3	20 NEW CITY	Partially Verified	-
20-08-125-042-0000	1512 W 51ST ST	Owned by City	-	B3-2	20 NEW CITY	Unverified	-
20-16-220-024-0000	5825 S PERRY AVE	Owned by City	-	RS-3	20 WASHINGTON PARK	Partially Verified	-
20-16-200-010-0000	5529 S STEWART AVE	Owned by City	-	RS-3	20 ENGLEWOOD	Unverified	-
20-09-317-013-0000	5333 S EMERALD AVE	Owned by City	-	RS-3	20 NEW CITY	Partially Verified	-
20-16-219-042-0000	5754 S PERRY AVE	Owned by City	-	M1-1	20 WASHINGTON PARK	Unverified	-
20-16-113-006-0000	5715 S EMERALD AVE	Owned by City	-	RS-3	20 ENGLEWOOD	Partially Verified	-
20-16-200-007-0000	5527 S STEWART AVE	Owned by City	-	RS-3	20 ENGLEWOOD	Unverified	-
20-08-124-042-0000	5042 S JUSTINE ST	Owned by City	-	RT-4	20 NEW CITY	Unverified	-
20-08-121-043-0000	1412 W 50TH ST	Owned by City	-	RT-4	20 NEW CITY	Unverified	-
20-08-218-024-0000	911 W 50TH ST	Owned by City	-	RS-3	20 NEW CITY	Unverified	-
20-08-111-002-0000	4803 S BISHOP ST	Owned by City	-	RT-4	20 NEW CITY	Unverified	-
20-08-405-030-0000	828 W 51ST PL	Owned by City	-	RS-3	20 NEW CITY	Unverified	-
20-09-301-006-0000	5121 S EMERALD AVE	Owned by City	-	RS-3	20 NEW CITY	Unverified	-
20-08-306-001-0000	1259 W 51ST ST	Owned by City	-	B3-2	20 NEW CITY	Unverified	-
20-16-412-011-0000	6031 S LA SALLE ST	Owned by City	-	RS-3	20 ENGLEWOOD	Partially Verified	-
20-08-319-031-0000	5432 S LOOMIS BLVD	Owned by City	-	RT-4	20 NEW CITY	Partially Verified	-
20-15-312-026-0000	6257 S STATE ST	Owned by City	-	C1-2	20 WASHINGTON PARK	Unverified	-
20-09-316-034-0000	5332 S EMERALD AVE	Owned by City	-	RS-3	20 NEW CITY	Unverified	-
20-15-111-002-0000	5609 S CALUMET AVE	Owned by City	-	RM-5	20 WASHINGTON PARK	Partially Verified	-
20-16-402-016-0000	352 W 60TH ST	Owned by City	-	RS-3	20 ENGLEWOOD	Unverified	-
20-08-214-045-0000	1142 W 51ST ST	Owned by City	-	B3-2	20 NEW CITY	Unverified	-
20-08-113-052-0000	4802 S THROOP ST	Owned by City	-	RS-3	20 NEW CITY	Unverified	-
20-08-116-023-0000	4910 S JUSTINE ST	Owned by City	-	RT-4	20 NEW CITY	Unverified	-
20-08-302-026-0000	5114 S BISHOP ST	Owned by City	-	RS-3	20 NEW CITY	Unverified	-
20-09-113-028-0000	5032 S UNION AVE	Owned by City	-	RS-3	20 NEW CITY	Unverified	-
20-15-306-018-0000	19 E 60TH ST	Owned by City	-	RT-4	20 WASHINGTON PARK	Unverified	-
20-08-214-022-0000	1148 W 51ST ST	Owned by City	-	B3-2	20 NEW CITY	Unverified	-
20-15-305-006-0000	5915 S CALUMET AVE	Owned by City	-	RM-5	20 WASHINGTON PARK	Partially Verified	-
20-16-212-006-0000	5719 S WENTWORTH AVE	Owned by City	-	C1-1	20 ENGLEWOOD	Partially Verified	-
20-09-328-019-0000	5440 S UNION AVE	Owned by City	-	RS-3	20 NEW CITY	Unverified	-
20-16-100-018-0000	5603 S HALSTED ST	Owned by City	-	C2-2	20 ENGLEWOOD	Unverified	-
20-09-324-008-0000	747 W 54TH ST	Owned by City	-	RS-3	20 NEW CITY	Partially Verified	-
20-08-416-020-0000	5351 S MAY ST	Owned by City	-	RS-3	20 NEW CITY	Unverified	-
20-15-113-021-0000	5707 S WABASH AVE	Owned by City	-	RT-4	20 WASHINGTON PARK	Partially Verified	-
20-08-403-028-0000	5100 S CARPENTER ST	Owned by City	-	B3-2	20 NEW CITY	Partially Verified	-
20-16-102-003-0000	655 W GARFIELD BLVD	Owned by City	-	RT-4	20 ENGLEWOOD	Unverified	-
20-08-302-017-0000	5139 S LAFIN ST	Owned by City	-	RS-3	20 NEW CITY	Unverified	-
20-08-407-013-0000	823 W 51ST PL	Owned by City	-	RS-3	20 NEW CITY	Unverified	-
20-09-316-037-0000	5340 S EMERALD AVE	Owned by City	-	RS-3	20 NEW CITY	Partially Verified	-
20-16-219-050-0000	146 W 59TH ST	Owned by City	-	RS-3	20 ENGLEWOOD	Partially Verified	-
20-08-407-017-0000	856 W 52ND ST	Owned by City	-	RS-3	20 NEW CITY	Unverified	-
20-08-216-026-0000	5018 S CARPENTER ST	Owned by City	-	RS-3	20 NEW CITY	Unverified	-
20-08-407-025-0000	838 W 52ND ST	Owned by City	-	RS-3	20 NEW CITY	Partially Verified	-
20-08-124-023-0000	5053 S ASHLAND AVE	Owned by City	-	B3-2	20 NEW CITY	Unverified	-
20-08-407-012-0000	825 W 51ST PL	Owned by City	-	RS-3	20 NEW CITY	Unverified	-
20-08-428-044-0000	5416 S HALSTED ST	Owned by City	-	B3-2	20 NEW CITY	Unverified	-
20-08-430-008-0000	821 W 54TH PL	Owned by City	-	RS-3	20 NEW CITY	Unverified	-
20-15-306-009-0000	6029 S STATE ST	Owned by City	-	B1-2	20 WASHINGTON PARK	Unverified	-
20-16-404-031-0000	5936 S LA SALLE ST	Owned by City	-	RS-3	20 ENGLEWOOD	Partially Verified	-
20-15-308-010-0000	6014 S INDIANA AVE	Owned by City	-	RM-5	20 WASHINGTON PARK	Unverified	-
20-08-216-002-0000	5003 S ABERDEEN ST	Owned by City	-	RS-3	20 NEW CITY	Unverified	-
20-16-115-008-0000	5717 S LOWE AVE	Owned by City	-	RS-3	20 ENGLEWOOD	Partially Verified	-
20-08-405-014-0000	825 W 51ST ST	Owned by City	-	RS-3	20 NEW CITY	Unverified	-
20-08-117-022-0000	4910 S LAFIN ST	Owned by City	-	RT-4	20 NEW CITY	Unverified	-
20-08-123-030-0000	1234 W 50TH ST	Owned by City	-	RS-3	20 NEW CITY	Unverified	-
20-16-415-013-0000	350 W 61ST PL	Owned by City	-	RS-3	20 ENGLEWOOD	Partially Verified	-
20-16-101-047-0000	5540 S UNION AVE	Owned by City	-	RS-3	20 ENGLEWOOD	Unverified	-
20-15-307-001-0000	6001 S WABASH AVE	Owned by City	-	RT-4	20 WASHINGTON PARK	Unverified	-
20-15-301-003-0000	5915 S WABASH AVE	Owned by City	-	RT-4	20 WASHINGTON PARK	Unverified	-
20-16-412-037-0000	6005 S LA SALLE ST	Owned by City	-	RS-3	20 ENGLEWOOD	Unverified	-
20-16-219-015-0000	5803 S LA SALLE ST	Owned by City	-	RS-3	20 ENGLEWOOD	Partially Verified	-
20-22-205-024-0000	6314 S LANGLEY AVE	Owned by City	-	RT-4	20 WOODLAWN	Unverified	-
20-08-216-005-0000	5011 S ABERDEEN ST	Owned by City	-	RS-3	20 NEW CITY	Unverified	-
20-22-227-032-0000	6616 S ST LAWRENCE AVE	Owned by City	-	RT-4	20 WOODLAWN	Unverified	-
20-08-417-005-0000	5311 S ABERDEEN ST	Owned by City	-	RS-3	20 NEW CITY	Unverified	-
20-16-102-001-0000	659 W GARFIELD BLVD	Owned by City	-	RT-4	20 ENGLEWOOD	Unverified	-
20-08-414-039-0000	5213 S GREEN ST	Owned by City	-	RS-3	20 NEW CITY	Unverified	-
20-22-104-009-0000	6633 S STATE ST	Owned by City	-	C1-2	20 GREATER GRAND CROSSING	Unverified	-
20-16-405-041-0000	5920 S LAFAYETTE AVE	Owned by City	-	RS-3	20 WASHINGTON PARK	Partially Verified	-
20-08-409-046-0000	5256 S ABERDEEN ST	Owned by City	-	RS-3	20 NEW CITY	Unverified	-
20-15-303-007-0000	5913 S INDIANA AVE	Owned by City	-	RM-5	20 WASHINGTON PARK	Unverified	-
20-08-303-018-0000	5133 S BISHOP ST	Owned by City	-	RS-3	20 NEW CITY	Unverified	-
20-08-407-034-0000	814 W 52ND ST	Owned by City	-	RS-3	20 NEW CITY	Unverified	-
20-16-406-035-0000	5926 S STATE ST	Owned by City	-	C1-2	20 WASHINGTON PARK	Unverified	-
20-08-428-049-0000	811 W 54TH ST	Owned by City	-	B3-2	20 NEW CITY	Unverified	-
20-16-218-040-0000	5768 S LA SALLE ST	Owned by City	-	RS-3	20 ENGLEWOOD	Unverified	-
20-09-111-015-0000	735 W 49TH PL	Owned by City	-	RS-3	20 NEW CITY	Partially Verified	-
20-09-316-026-0000	5312 S EMERALD AVE	Owned by City	-	RS-3	20 NEW CITY	Unverified	-
20-08-217-014-0000	5035 S CARPENTER ST	Owned by City	-	RS-3	20 NEW CITY	Unverified	-
20-09-308-033-0000	5234 S EMERALD AVE	Owned by City	-	RS-3	20 NEW CITY	Unverified	-
20-08-124-047-0000	1534 W 51ST ST	Owned by City	-	B3-2	20 NEW CITY	Unverified	-
20-16-218-050-0000	5830 S LA SALLE ST	Owned by City	-	RS-3	20 ENGLEWOOD	Partially Verified	-
20-16-415-008-0000	6121 S STEWART AVE	Owned by City	-	RS-3	20 ENGLEWOOD	Partially Verified	-
20-22-206-002-0000	707 E 63RD ST	Owned by City	-	B3-3	20 WOODLAWN	Partially Verified	-
20-08-409-045-0000	5254 S ABERDEEN ST	Owned by City	-	RS-3	20 NEW CITY	Unverified	-
20-22-402-004-0000	6715 S RHODES AVE	Owned by City	-	RS-3	20 WOODLAWN	Partially Verified	-

20-16-219-024-0000	5825 S LA SALLE ST	Owned by City	-	RS-3	20 ENGLEWOOD	Unverified	-
20-15-304-025-0000	5915 S CALUMET AVE	Owned by City	-	RM-5	20 WASHINGTON PARK	Partially Verified	-
20-15-124-023-0000	5828 S DR MARTIN LUTHER KING JR DR	Owned by City	-	RM-5	20 WASHINGTON PARK	Partially Verified	-
20-08-216-024-0000	5012 S CARPENTER ST	Owned by City	-	RS-3	20 NEW CITY	Unverified	-
20-08-309-044-0000	5258 S LAFLIN ST	Owned by City	-	RS-3	20 NEW CITY	Unverified	-
20-16-102-002-0000	657 W GARFIELD BLVD	Owned by City	-	RT-4	20 ENGLEWOOD	Unverified	-
20-09-111-032-0000	704 W 50TH ST	Owned by City	-	RS-3	20 NEW CITY	Unverified	-
20-17-207-011-0000	5545 S GREEN ST	Owned by City	-	RS-3	20 ENGLEWOOD	Partially Verified	-
20-15-124-001-0000	5810 S CALUMET AVE	Owned by City	-	RM-5	20 WASHINGTON PARK	Partially Verified	-
20-08-116-025-0000	4914 S JUSTINE ST	Owned by City	-	RT-4	20 NEW CITY	Unverified	-
20-15-312-020-0000	6241 S STATE ST	Owned by City	-	C1-2	20 WASHINGTON PARK	Unverified	-
20-16-218-031-0000	5744 S LA SALLE ST	Owned by City	-	RS-3	20 ENGLEWOOD	Partially Verified	-
20-21-210-025-0000	6544 S YALE AVE	Owned by City	-	RT-4	20 ENGLEWOOD	Partially Verified	-
20-08-217-038-0000	1022 W 51ST ST	Owned by City	-	B3-2	20 NEW CITY	Unverified	-
20-09-316-007-0000	5317 S HALSTED ST	Owned by City	-	C1-2	20 NEW CITY	Unverified	-
20-15-116-004-0000	5717 S INDIANA AVE	Owned by City	-	RM-5	20 WASHINGTON PARK	Partially Verified	-
20-17-217-031-0000	5434 S ABERDEEN ST	Owned by City	-	RS-3	20 NEW CITY	Partially Verified	-
20-16-409-024-0000	324 W 61ST ST	Owned by City	-	RS-3	20 ENGLEWOOD	Partially Verified	-
20-16-212-005-0000	5717 S WENTWORTH AVE	Owned by City	-	C1-1	20 ENGLEWOOD	Partially Verified	-
20-08-407-021-0000	846 W 52ND ST	Owned by City	-	RS-3	20 NEW CITY	Unverified	-
20-08-428-042-0000	5408 S HALSTED ST	Owned by City	-	B3-2	20 NEW CITY	Unverified	-
20-08-419-037-0000	5304 S PEORIA ST	Owned by City	-	RS-3	20 NEW CITY	Unverified	-
20-08-426-029-0000	5440 S MORGAN ST	Owned by City	-	RS-3	20 NEW CITY	Unverified	-
20-08-315-008-0000	5315 S BISHOP ST	Owned by City	-	RS-3	20 NEW CITY	Partially Verified	-
20-08-125-043-0000	1510 W 51ST ST	Owned by City	-	B3-2	20 NEW CITY	Unverified	-
20-08-407-041-0000	5148 S HALSTED ST	Owned by City	-	B3-2	20 NEW CITY	Unverified	-
20-08-315-004-0000	5307 S BISHOP ST	Owned by City	-	RS-3	20 NEW CITY	Unverified	-
20-08-407-019-0000	852 W 52ND ST	Owned by City	-	RS-3	20 NEW CITY	Unverified	-
20-08-313-026-0000	5304 S LAFLIN ST	Owned by City	-	RS-3	20 NEW CITY	Unverified	-
20-08-311-003-0000	5205 S BISHOP ST	Owned by City	-	RS-3	20 NEW CITY	Unverified	-
20-08-417-002-0000	5303 S ABERDEEN ST	Owned by City	-	RS-3	20 NEW CITY	Unverified	-
20-16-405-031-0000	37 W 59TH ST	Owned by City	-	C1-2	20 WASHINGTON PARK	Unverified	-
20-08-216-010-0000	5025 S ABERDEEN ST	Owned by City	-	RS-3	20 NEW CITY	Unverified	-
20-15-111-016-0000	5626 S CALUMET AVE	Owned by City	-	RM-5	20 WASHINGTON PARK	Unverified	-
20-09-328-003-0000	747 W 54TH PL	Owned by City	-	B3-2	20 NEW CITY	Partially Verified	-
20-09-113-026-0000	5034 S UNION AVE	Owned by City	-	RS-3	20 NEW CITY	Unverified	-
20-09-324-011-0000	739 W 54TH ST	Owned by City	-	RS-3	20 NEW CITY	Unverified	-
20-08-213-014-0000	825 W 49TH PL	Owned by City	-	RS-3	20 NEW CITY	Unverified	-
20-09-309-014-0000	5233 S EMERALD AVE	Owned by City	-	RS-3	20 NEW CITY	Partially Verified	-
20-09-329-038-0000	618 W GARFIELD BLVD	Owned by City	-	RS-3	20 NEW CITY	Unverified	-
20-22-204-019-0000	6349 S ST LAWRENCE AVE	Owned by City	-	RT-4	20 WOODLAWN	Partially Verified	-
20-08-405-013-0000	829 W 51ST ST	Owned by City	-	RS-3	20 NEW CITY	Partially Verified	-
20-08-122-032-0000	1342 W 50TH ST	Owned by City	-	RT-4	20 NEW CITY	Unverified	-
20-09-325-010-0000	620 W 54TH PL	Owned by City	-	RS-3	20 NEW CITY	Unverified	-
20-16-102-065-0000	5602 S LOWE AVE	Owned by City	-	RS-3	20 ENGLEWOOD	Unverified	-
20-08-310-005-0000	5215 S LAFLIN ST	Owned by City	-	RS-3	20 NEW CITY	Partially Verified	-
20-15-310-025-0000	6032 S CALUMET AVE	Owned by City	-	RM-5	20 WASHINGTON PARK	Unverified	-
20-15-123-015-0000	5818 S CALUMET AVE	Owned by City	-	RM-5	20 WASHINGTON PARK	Partially Verified	-
20-08-319-019-0000	5404 S LOOMIS BLVD	Owned by City	-	RT-4	20 NEW CITY	Partially Verified	-
20-16-407-002-0000	355 W 60TH ST	Owned by City	-	RS-3	20 ENGLEWOOD	Partially Verified	-
20-15-316-018-0000	6233 S PRAIRIE AVE	Owned by City	-	RM-5	20 WASHINGTON PARK	Unverified	-
20-15-105-016-0000	220 E 56TH ST	Owned by City	-	RM-5	20 WASHINGTON PARK	Partially Verified	-
20-21-116-040-0000	6558 S UNION AVE	Owned by City	-	RT-4	20 ENGLEWOOD	Partially Verified	-
20-08-219-019-0000	856 W 50TH PL	Owned by City	-	RS-3	20 NEW CITY	Unverified	-
20-08-314-016-0000	5339 S LAFLIN ST	Owned by City	-	RS-3	20 NEW CITY	Unverified	-
20-08-404-011-0000	933 W 51ST ST	Owned by City	-	RT-4	20 NEW CITY	Unverified	-
20-08-315-022-0000	5343 S BISHOP ST	Owned by City	-	RS-3	20 NEW CITY	Unverified	-
20-15-109-051-0000	5644 S INDIANA AVE	Owned by City	-	RM-5	20 WASHINGTON PARK	Unverified	-
20-22-105-046-0000	6638 S MICHIGAN AVE	Owned by City	-	RS-3	20 GREATER GRAND CROSSING	Partially Verified	-
20-09-316-013-0000	5333 S HALSTED ST	Owned by City	-	C1-2	20 NEW CITY	Unverified	-
20-16-209-014-0000	330 W 58TH ST	Owned by City	-	RS-3	20 ENGLEWOOD	Unverified	-
20-09-113-037-0000	722 W 51ST ST	Owned by City	-	RS-3	20 NEW CITY	Partially Verified	-
20-21-116-039-0000	6556 S UNION AVE	Owned by City	-	RT-4	20 ENGLEWOOD	Partially Verified	-
20-15-114-005-0000	5724 S MICHIGAN AVE	Owned by City	-	RM-5	20 WASHINGTON PARK	Partially Verified	-
20-09-324-029-0000	728 W 54TH PL	Owned by City	-	RS-3	20 NEW CITY	Unverified	-
20-09-112-002-0000	5003 S HALSTED ST	Owned by City	-	B3-2	20 NEW CITY	Unverified	-
20-08-123-031-0000	1232 W 50TH ST	Owned by City	-	RS-3	20 NEW CITY	Unverified	-
20-09-113-029-0000	742 W 51ST ST	Owned by City	-	C1-2	20 NEW CITY	Partially Verified	-
20-08-420-025-0000	836 W 53RD PL	Owned by City	-	RS-3	20 NEW CITY	Partially Verified	-
20-22-205-001-0000	633 E 63RD ST	Owned by City	-	B3-3	20 WOODLAWN	Partially Verified	-
20-15-113-027-0000	5726 S WABASH AVE	Owned by City	-	RT-4	20 WASHINGTON PARK	Unverified	-
20-08-422-039-0000	5342 S HALSTED ST	Owned by City	-	C1-2	20 NEW CITY	Unverified	-
20-08-303-031-0000	5124 S LOOMIS BLVD	Owned by City	-	RT-4	20 NEW CITY	Unverified	-
20-15-115-002-0000	5709 S MICHIGAN AVE	Owned by City	-	RM-5	20 WASHINGTON PARK	Unverified	-
20-17-207-021-0000	5544 S HALSTED ST	Owned by City	-	B3-2	20 ENGLEWOOD	Partially Verified	-
20-22-406-005-0000	6711 S EVANS AVE	Owned by City	-	RS-3	20 WOODLAWN	Partially Verified	-
20-08-402-020-0000	5153 S ABERDEEN ST	Owned by City	-	RS-3	20 NEW CITY	Partially Verified	-
20-08-430-031-0000	817 W 54TH PL	Owned by City	-	RS-3	20 NEW CITY	Unverified	-
20-15-301-002-0000	5911 S WABASH AVE	Owned by City	-	RT-4	20 WASHINGTON PARK	Unverified	-
20-16-219-025-0000	5829 S LA SALLE ST	Owned by City	-	RS-3	20 ENGLEWOOD	Partially Verified	-
20-08-428-048-0000	5424 S HALSTED ST	Owned by City	-	B3-2	20 NEW CITY	Unverified	-
20-16-218-030-0000	5740 S LA SALLE ST	Owned by City	-	RS-3	20 ENGLEWOOD	Partially Verified	-
20-08-427-023-0000	901 W 54TH ST	Owned by City	-	RS-3	20 NEW CITY	Unverified	-
20-08-422-023-0000	815 W 53RD PL	Owned by City	-	RS-3	20 NEW CITY	Unverified	-
20-16-100-040-0000	5520 S EMERALD AVE	Owned by City	-	RS-3	20 ENGLEWOOD	Partially Verified	-
20-08-314-033-0000	5316 S BISHOP ST	Owned by City	-	RS-3	20 NEW CITY	Partially Verified	-
20-08-216-003-0000	5005 S ABERDEEN ST	Owned by City	-	RS-3	20 NEW CITY	Unverified	-
20-08-302-020-0000	5145 S LAFLIN ST	Owned by City	-	RS-3	20 NEW CITY	Unverified	-
20-09-316-033-0000	5330 S EMERALD AVE	Owned by City	-	RS-3	20 NEW CITY	Unverified	-
20-08-417-003-0000	5305 S ABERDEEN ST	Owned by City	-	RS-3	20 NEW CITY	Unverified	-
20-08-405-006-0000	845 W 51ST ST	Owned by City	-	RS-3	20 NEW CITY	Partially Verified	-
20-16-405-042-0000	5922 S LAFAYETTE AVE	Owned by City	-	RS-3	20 WASHINGTON PARK	Unverified	-
20-08-313-036-0000	5330 S LAFLIN ST	Owned by City	-	RS-3	20 NEW CITY	Partially Verified	-
20-16-113-036-0000	5744 S UNION AVE	Owned by City	-	RS-3	20 ENGLEWOOD	Partially Verified	-
20-16-100-037-0000	5514 S EMERALD AVE	Owned by City	-	B3-2	20 ENGLEWOOD	Partially Verified	-
20-08-423-028-0000	1142 W GARFIELD BLVD	Owned by City	-	RS-3	20 NEW CITY	Unverified	-
20-08-404-040-0000	918 W 51ST PL	Owned by City	-	RS-3	20 NEW CITY	Unverified	-
20-08-420-027-0000	830 W 53RD PL	Owned by City	-	RS-3	20 NEW CITY	Unverified	-
20-16-200-008-0000	5529 S STEWART AVE	Owned by City	-	RS-3	20 ENGLEWOOD	Unverified	-
20-16-219-023-0000	5823 S LA SALLE ST	Owned by City	-	RS-3	20 ENGLEWOOD	Unverified	-
20-15-111-019-0000	5635 S CALUMET AVE	Owned by City	-	RM-5	20 WASHINGTON PARK	Partially Verified	-

20-16-221-011-0000	5757 S LAFAYETTE AVE	Owned by City	-	RS-3	20 WASHINGTON PARK	Partially Verified	-
20-08-409-003-0000	5207 S MAY ST	Owned by City	-	RS-3	20 NEW CITY	Unverified	-
20-08-415-046-0000	5350 S MAY ST	Owned by City	-	RS-3	20 NEW CITY	Unverified	-
20-23-109-047-0000	6468 S UNIVERSITY AVE	Owned by City	-	B1-2	20 WOODLAWN	Unverified	-
20-08-127-043-0000	1410 W 51ST ST	Owned by City	-	B3-2	20 NEW CITY	Partially Verified	-
20-16-217-002-0000	5803 S PRINCETON AVE	Owned by City	-	RS-3	20 ENGLEWOOD	Unverified	-
20-17-207-004-0000	5521 S GREEN ST	Owned by City	-	RS-3	20 ENGLEWOOD	Partially Verified	-
20-08-313-034-0000	5326 S LAFIN ST	Owned by City	-	RS-3	20 NEW CITY	Unverified	-
20-16-213-009-0000	5723 S LA SALLE ST	Owned by City	-	RS-3	20 ENGLEWOOD	Partially Verified	-
20-08-216-044-0000	1040 W 51ST ST	Owned by City	-	B3-2	20 NEW CITY	Unverified	-
20-08-403-023-0000	5145 S CARPENTER ST	Owned by City	-	RS-3	20 NEW CITY	Partially Verified	-
20-16-405-001-0000	5901 S LA SALLE ST	Owned by City	-	RS-3	20 ENGLEWOOD	Unverified	-
20-08-219-035-0000	816 W 50TH PL	Owned by City	-	RS-3	20 NEW CITY	Unverified	-
20-16-220-044-0000	5824 S LAFAYETTE AVE	Owned by City	-	RS-3	20 WASHINGTON PARK	Unverified	-
20-16-101-043-0000	5520 S UNION AVE	Owned by City	-	RS-3	20 ENGLEWOOD	Unverified	-
20-16-219-044-0000	5760 S PERRY AVE	Owned by City	-	M1-1	20 WASHINGTON PARK	Unverified	-
20-08-215-002-0000	5005 S MAY ST	Owned by City	-	RS-3	20 NEW CITY	Unverified	-
20-15-408-008-0000	6141 S DR MARTIN LUTHER KING JR DR	Owned by City	-	RM-5	20 WOODLAWN	Partially Verified	-
20-15-404-006-0000	6000 S ST LAWRENCE AVE	Owned by City	-	RM-5	20 WOODLAWN	Partially Verified	-
20-09-316-011-0000	5329 S HALSTED ST	Owned by City	-	C1-2	20 NEW CITY	Unverified	-
20-08-403-018-0000	5131 S CARPENTER ST	Owned by City	-	RS-3	20 NEW CITY	Unverified	-
20-08-422-040-0000	5344 S HALSTED ST	Owned by City	-	C1-2	20 NEW CITY	Partially Verified	-
20-16-402-006-0000	337 W 59TH PL	Owned by City	-	RS-3	20 ENGLEWOOD	Partially Verified	-
20-17-207-009-0000	5545 S GREEN ST	Owned by City	-	RS-3	20 ENGLEWOOD	Unverified	-
20-16-219-051-0000	140 W 59TH ST	Owned by City	-	RS-3	20 ENGLEWOOD	Partially Verified	-
20-17-214-011-0000	5637 S PEORIA ST	Owned by City	-	RS-3	20 ENGLEWOOD	Partially Verified	-
20-08-407-010-0000	831 W 51ST PL	Owned by City	-	RS-3	20 NEW CITY	Partially Verified	-
20-08-410-022-0000	5253 S ABERDEEN ST	Owned by City	-	RS-3	20 NEW CITY	Partially Verified	-
20-08-402-012-0000	5129 S ABERDEEN ST	Owned by City	-	RS-3	20 NEW CITY	Unverified	-
20-16-122-029-0000	5846 S LOWE AVE	Owned by City	-	RS-3	20 ENGLEWOOD	Unverified	-
20-16-404-013-0000	5941 S WENTWORTH AVE	Owned by City	-	C1-1	20 ENGLEWOOD	Unverified	-
20-22-402-043-0000	551 E 67TH ST	Owned by City	-	B3-2	20 WOODLAWN	Partially Verified	-
20-16-406-036-0000	5928 S STATE ST	Owned by City	-	C1-2	20 WASHINGTON PARK	Unverified	-
20-08-410-007-0000	5215 S ABERDEEN ST	Owned by City	-	RS-3	20 NEW CITY	Unverified	-
20-16-100-032-0000	5633 S HALSTED ST	Owned by City	-	C1-2	20 ENGLEWOOD	Partially Verified	-
20-09-308-031-0000	5230 S EMERALD AVE	Owned by City	-	RS-3	20 NEW CITY	Partially Verified	-
20-16-115-026-0000	5710 S WALLACE ST	Owned by City	-	M1-2	20 ENGLEWOOD	Partially Verified	-
20-08-130-016-0000	5041 S THROOP ST	Owned by City	-	RS-3	20 NEW CITY	Unverified	-
20-22-203-007-0000	549 E 63RD ST	Owned by City	-	B3-3	20 WOODLAWN	Partially Verified	-
20-08-302-035-0000	5138 S BISHOP ST	Owned by City	-	RS-3	20 NEW CITY	Unverified	-
20-16-219-010-0000	5761 S LA SALLE ST	Owned by City	-	RS-3	20 ENGLEWOOD	Unverified	-
20-08-426-021-0000	5416 S MORGAN ST	Owned by City	-	RS-3	20 NEW CITY	Unverified	-
20-16-220-021-0000	5819 S PERRY AVE	Owned by City	-	RS-3	20 WASHINGTON PARK	Unverified	-
20-16-216-017-0000	317 W 58TH ST	Owned by City	-	RS-3	20 ENGLEWOOD	Unverified	-
20-08-217-040-0000	1018 W 51ST ST	Owned by City	-	B3-2	20 NEW CITY	Unverified	-
20-08-428-018-0000	815 W 54TH ST	Owned by City	-	RS-3	20 NEW CITY	Partially Verified	-
20-08-218-043-0000	900 W 50TH PL	Owned by City	-	RS-3	20 NEW CITY	Partially Verified	-
20-08-310-023-0000	5201 S LAFIN ST	Owned by City	-	RS-3	20 NEW CITY	Unverified	-
20-09-308-007-0000	5217 S HALSTED ST	Owned by City	-	C1-2	20 NEW CITY	Partially Verified	-
20-08-415-044-0000	5354 S MAY ST	Owned by City	-	RS-3	20 NEW CITY	Unverified	-
20-16-401-009-0000	5925 S PRINCETON AVE	Owned by City	-	RS-3	20 ENGLEWOOD	Partially Verified	-
20-08-416-015-0000	5339 S MAY ST	Owned by City	-	RS-3	20 NEW CITY	Unverified	-
20-15-300-016-0000	5918 S WABASH AVE	Owned by City	-	RT-4	20 WASHINGTON PARK	Partially Verified	-
20-22-407-065-0000	6700 S DR MARTIN LUTHER KING JR DR	Owned by City	-	M1-2	20 GREATER GRAND CROSSING	Partially Verified	-
20-08-125-044-0000	1508 W 51ST ST	Owned by City	-	B3-2	20 NEW CITY	Unverified	-
20-15-101-007-0000	5551 S WABASH AVE	Owned by City	-	RT-4	20 WASHINGTON PARK	Partially Verified	-
20-23-218-005-0000	1414 E 65TH PL	Owned by City	-	RM-5	20 WOODLAWN	Unverified	-
20-16-408-020-0000	246 W 60TH ST	Owned by City	-	RS-3	20 ENGLEWOOD	Partially Verified	-
20-08-216-004-0000	5007 S ABERDEEN ST	Owned by City	-	RS-3	20 NEW CITY	Unverified	-
20-22-403-002-0000	640 E 67TH ST	Owned by City	-	RT-4	20 WOODLAWN	Partially Verified	-
20-16-404-034-0000	5942 S LA SALLE ST	Owned by City	-	RS-3	20 ENGLEWOOD	Unverified	-
20-16-115-002-0000	5703 S LOWE AVE	Owned by City	-	RS-3	20 ENGLEWOOD	Partially Verified	-
20-09-325-012-0000	614 W 54TH PL	Owned by City	-	RS-3	20 NEW CITY	Partially Verified	-
20-16-221-041-0000	5834 S STATE ST	Owned by City	-	C1-2	20 WASHINGTON PARK	Unverified	-
20-15-412-001-0000	601 E 61ST ST	Owned by City	-	B2-1	20 WOODLAWN	Unverified	-
20-15-117-019-0000	5720 S CALUMET AVE	Owned by City	-	RM-5	20 WASHINGTON PARK	Unverified	-
20-16-102-057-0000	5530 S LOWE AVE	Owned by City	-	RS-3	20 ENGLEWOOD	Partially Verified	-
20-08-401-036-0000	5132 S ABERDEEN ST	Owned by City	-	RS-3	20 NEW CITY	Unverified	-
20-08-216-014-0000	5035 S ABERDEEN ST	Owned by City	-	RS-3	20 NEW CITY	Unverified	-
20-08-407-018-0000	854 W 52ND ST	Owned by City	-	RS-3	20 NEW CITY	Unverified	-
20-16-219-002-0000	5741 S LA SALLE ST	Owned by City	-	RS-3	20 ENGLEWOOD	Unverified	-
20-08-302-027-0000	5116 S BISHOP ST	Owned by City	-	RS-3	20 NEW CITY	Unverified	-
20-08-403-017-0000	5129 S CARPENTER ST	Owned by City	-	RS-3	20 NEW CITY	Unverified	-
20-22-205-029-0000	6330 S LANGLEY AVE	Owned by City	-	RT-4	20 WOODLAWN	Unverified	-
20-08-409-025-0000	5204 S ABERDEEN ST	Owned by City	-	RS-3	20 NEW CITY	Unverified	-
20-08-405-027-0000	834 W 51ST PL	Owned by City	-	RS-3	20 NEW CITY	Unverified	-
20-16-220-011-0000	5759 S PERRY AVE	Owned by City	-	RS-3	20 WASHINGTON PARK	Partially Verified	-
20-16-221-005-0000	5747 S LAFAYETTE AVE	Owned by City	-	RS-3	20 WASHINGTON PARK	Partially Verified	-
20-09-308-028-0000	5222 S EMERALD AVE	Owned by City	-	RS-3	20 NEW CITY	Unverified	-
20-08-428-041-0000	5406 S HALSTED ST	Owned by City	-	B3-2	20 NEW CITY	Unverified	-
20-08-124-046-0000	1536 W 51ST ST	Owned by City	-	B3-2	20 NEW CITY	Unverified	-
20-08-400-039-0000	5152 S MAY ST	Owned by City	-	RS-3	20 NEW CITY	Unverified	-
20-08-107-017-0000	4721 S ELIZABETH ST	Owned by City	-	RS-3	20 NEW CITY	Partially Verified	-
20-09-112-008-0000	5015 S HALSTED ST	Owned by City	-	B3-2	20 NEW CITY	Unverified	-
20-09-309-046-0000	5256 S UNION AVE	Owned by City	-	RS-3	20 NEW CITY	Partially Verified	-
20-15-119-038-0000	23 E 59TH ST	Owned by City	-	B1-2	20 WASHINGTON PARK	Unverified	-
20-15-316-003-0000	313 E 61ST ST	Owned by City	-	B2-1	20 WASHINGTON PARK	Unverified	-
20-08-405-011-0000	833 W 51ST ST	Owned by City	-	RS-3	20 NEW CITY	Unverified	-
20-08-403-027-0000	5153 S CARPENTER ST	Owned by City	-	RS-3	20 NEW CITY	Unverified	-
20-16-219-003-0000	5743 S LA SALLE ST	Owned by City	-	RS-3	20 ENGLEWOOD	Partially Verified	-
20-15-114-006-0000	5713 S WABASH AVE	Owned by City	-	RT-4	20 WASHINGTON PARK	Unverified	-
20-08-311-002-0000	5203 S BISHOP ST	Owned by City	-	RS-3	20 NEW CITY	Unverified	-
20-15-105-010-0000	223 E 55TH PL	Owned by City	-	RM-5	20 WASHINGTON PARK	Partially Verified	-
20-08-407-002-0000	853 W 51ST PL	Owned by City	-	RS-3	20 NEW CITY	Unverified	-
20-16-219-008-0000	5757 S LA SALLE ST	Owned by City	-	RS-3	20 ENGLEWOOD	Unverified	-
20-08-409-031-0000	5220 S ABERDEEN ST	Owned by City	-	RS-3	20 NEW CITY	Unverified	-
20-08-420-026-0000	834 W 53RD PL	Owned by City	-	RS-3	20 NEW CITY	Partially Verified	-
20-16-221-027-0000	10 W 59TH ST	Owned by City	-	C1-2	20 WASHINGTON PARK	Partially Verified	-
20-09-309-016-0000	5200 S EMERALD AVE	Owned by City	-	RS-3	20 NEW CITY	Partially Verified	-
20-16-414-038-0000	6066 S STATE ST	Owned by City	-	C1-2	20 WASHINGTON PARK	Partially Verified	-
20-08-407-026-0000	834 W 52ND ST	Owned by City	-	RS-3	20 NEW CITY	Partially Verified	-

20-08-307-018-0000	5137 S ELIZABETH ST	Owned by City	-	RT-4	20 NEW CITY	Partially Verified	-	-
20-08-311-001-0000	5201 S BISHOP ST	Owned by City	-	RS-3	20 NEW CITY	Unverified	-	-
20-09-316-016-0000	5341 S HALSTED ST	Owned by City	-	C1-2	20 NEW CITY	Unverified	-	-
20-16-219-018-0000	5811 S LA SALLE ST	Owned by City	-	RS-3	20 ENGLEWOOD	Unverified	-	-
20-08-420-009-0000	833 W 53RD ST	Owned by City	-	RS-3	20 NEW CITY	Unverified	-	-
20-17-207-015-0000	5526 S HALSTED ST	Owned by City	-	B3-2	20 ENGLEWOOD	Partially Verified	-	-
20-09-316-008-0000	5321 S HALSTED ST	Owned by City	-	C1-2	20 NEW CITY	Unverified	-	-
20-09-308-036-0000	5242 S EMERALD AVE	Owned by City	-	RS-3	20 NEW CITY	Unverified	-	-
20-17-423-060-0000	805 W 63RD ST	Owned by City	-	C1-2	20 ENGLEWOOD	Unverified	-	-
20-16-100-035-0000	5657 S HALSTED ST	Owned by City	-	C1-2	20 ENGLEWOOD	Unverified	-	-
20-08-427-032-0000	922 W 54TH PL	Owned by City	-	RS-3	20 NEW CITY	Unverified	-	-
20-16-219-027-0000	5831 S LA SALLE ST	Owned by City	-	RS-3	20 ENGLEWOOD	Unverified	-	-
20-16-219-032-0000	5847 S LA SALLE ST	Owned by City	-	RS-3	20 ENGLEWOOD	Unverified	-	-
20-08-310-010-0000	5225 S LAFLIN ST	Owned by City	-	RS-3	20 NEW CITY	Unverified	-	-
20-08-404-041-0000	916 W 51ST PL	Owned by City	-	RS-3	20 NEW CITY	Partially Verified	-	-
20-08-404-021-0000	909 W 51ST ST	Owned by City	-	RT-4	20 NEW CITY	Unverified	-	-
20-15-310-026-0000	6036 S CALUMET AVE	Owned by City	-	RM-5	20 WASHINGTON PARK	Unverified	-	-
20-08-415-045-0000	5356 S MAY ST	Owned by City	-	RS-3	20 NEW CITY	Unverified	-	-
20-08-313-025-0000	5302 S LAFLIN ST	Owned by City	-	RS-3	20 NEW CITY	Partially Verified	-	-
20-08-303-029-0000	5120 S LOOMIS BLVD	Owned by City	-	RT-4	20 NEW CITY	Unverified	-	-
20-16-406-037-0000	5932 S STATE ST	Owned by City	-	C1-2	20 WASHINGTON PARK	Unverified	-	-
20-08-314-014-0000	5335 S LAFLIN ST	Owned by City	-	RS-3	20 NEW CITY	Unverified	-	-
20-09-329-008-0000	637 W 54TH PL	Owned by City	-	RS-3	20 NEW CITY	Unverified	-	-
20-17-214-032-0000	5656 S GREEN ST	Owned by City	-	RS-3	20 ENGLEWOOD	Partially Verified	-	-
20-08-313-043-0000	5348 S LAFLIN ST	Owned by City	-	RS-3	20 NEW CITY	Unverified	-	-
20-16-121-006-0000	5811 S EMERALD AVE	Owned by City	-	RS-3	20 ENGLEWOOD	Partially Verified	-	-
20-15-123-014-0000	5816 S CALUMET AVE	Owned by City	-	RM-5	20 WASHINGTON PARK	Partially Verified	-	-
20-22-223-017-0000	6545 S EVANS AVE	Owned by City	-	RT-4	20 WOODLAWN	Partially Verified	-	-
20-09-300-042-0000	5152 S EMERALD AVE	Owned by City	-	RS-3	20 NEW CITY	Partially Verified	-	-
20-08-404-024-0000	901 W 51ST ST	Owned by City	-	RT-4	20 NEW CITY	Unverified	-	-
20-08-214-040-0000	5044 S MAY ST	Owned by City	-	RS-3	20 NEW CITY	Unverified	-	-
20-08-405-008-0000	841 W 51ST ST	Owned by City	-	RS-3	20 NEW CITY	Unverified	-	-
20-08-404-018-0000	915 W 51ST ST	Owned by City	-	RT-4	20 NEW CITY	Unverified	-	-
20-15-303-036-0000	5952 S PRAIRIE AVE	Owned by City	-	RM-5	20 WASHINGTON PARK	Unverified	-	-
20-15-117-006-0000	5727 S PRAIRIE AVE	Owned by City	-	RM-5	20 WASHINGTON PARK	Partially Verified	-	-
20-08-127-008-0000	5019 S BISHOP ST	Owned by City	-	RT-4	20 NEW CITY	Unverified	-	-
20-15-306-019-0000	6000 S WABASH AVE	Owned by City	-	RT-4	20 WASHINGTON PARK	Unverified	-	-
20-16-100-072-0000	5648 S EMERALD AVE	Owned by City	-	RS-3	20 ENGLEWOOD	Partially Verified	-	-
20-16-219-053-0000	5826 S PERRY AVE	Owned by City	-	M1-1	20 WASHINGTON PARK	Partially Verified	-	-
20-08-215-031-0000	5020 S ABERDEEN ST	Owned by City	-	RS-3	20 NEW CITY	Partially Verified	-	-
20-16-101-052-0000	5600 S UNION AVE	Owned by City	-	RS-3	20 ENGLEWOOD	Unverified	-	-
20-07-230-037-0000	5046 S ASHLAND AVE	Owned by City	-	B3-2	20 NEW CITY	Unverified	-	-
20-09-329-016-0000	619 W 54TH PL	Owned by City	-	RS-3	20 NEW CITY	Unverified	-	-
20-08-217-017-0000	5043 S CARPENTER ST	Owned by City	-	RS-3	20 NEW CITY	Unverified	-	-
20-16-100-012-0000	5537 S HALSTED ST	Owned by City	-	B3-2	20 ENGLEWOOD	Partially Verified	-	-
20-08-406-034-0000	926 W 52ND ST	Owned by City	-	RS-3	20 NEW CITY	Unverified	-	-
20-08-216-041-0000	1046 W 51ST ST	Owned by City	-	B3-2	20 NEW CITY	Unverified	-	-
20-15-304-029-0000	5928 S CALUMET AVE	Owned by City	-	RM-5	20 WASHINGTON PARK	Partially Verified	-	-
20-15-113-009-0000	5717 S STATE ST	Owned by City	-	B1-2	20 WASHINGTON PARK	Unverified	-	-
20-15-301-009-0000	5940 S STATE ST	Owned by City	-	C1-2	20 WASHINGTON PARK	Partially Verified	-	-
20-08-407-023-0000	842 W 52ND ST	Owned by City	-	RS-3	20 NEW CITY	Unverified	-	-
20-08-214-036-0000	5032 S MAY ST	Owned by City	-	RS-3	20 NEW CITY	Unverified	-	-
20-08-416-016-0000	5341 S MAY ST	Owned by City	-	RS-3	20 NEW CITY	Unverified	-	-
20-15-312-039-0000	6246 S WABASH AVE	Owned by City	-	C1-2	20 WASHINGTON PARK	Partially Verified	-	-
20-16-100-014-0000	5541 S HALSTED ST	Owned by City	-	B3-2	20 ENGLEWOOD	Partially Verified	-	-
20-08-221-019-0000	858 W 51ST ST	Owned by City	-	C1-2	20 NEW CITY	Partially Verified	-	-
20-08-422-012-0000	841 W 53RD PL	Owned by City	-	RS-3	20 NEW CITY	Unverified	-	-
20-08-408-029-0000	5212 S MAY ST	Owned by City	-	RS-3	20 NEW CITY	Unverified	-	-
20-08-422-021-0000	819 W 53RD PL	Owned by City	-	RS-3	20 NEW CITY	Unverified	-	-
20-08-418-024-0000	5300 S MORGAN ST	Owned by City	-	RS-3	20 NEW CITY	Unverified	-	-
20-16-102-060-0000	5542 S LOWE AVE	Owned by City	-	RS-3	20 ENGLEWOOD	Unverified	-	-
20-16-218-046-0000	5822 S LA SALLE ST	Owned by City	-	RS-3	20 ENGLEWOOD	Partially Verified	-	-
25-04-124-052-0000	9010 S UNION AVE	Owned by City	-	RS-2	21 AUBURN GRESHAM	Verified	-	2/2/2008
25-05-220-016-0000	8957 S CARPENTER ST	Owned by City	-	RS-2	21 WASHINGTON HEIGHTS	Verified	-	8/12/2009
25-09-206-032-0000	9522 S LAFAYETTE AVE	Owned by City	-	RS-3	21 ROSELAND	Verified	-	6/13/2002
20-33-117-004-0000	719 W 81ST ST	Owned by City	-	RS-3	21 AUBURN GRESHAM	Unverified	-	-
20-33-117-018-0000	8121 S EMERALD AVE	Owned by City	-	RS-3	21 AUBURN GRESHAM	Unverified	-	-
20-32-330-026-0000	8634 S RACINE AVE	Owned by City	-	B3-1	21 AUBURN GRESHAM	Unverified	-	-
20-33-308-008-0000	8516 S GIVINS CT	Owned by City	-	RS-3	21 AUBURN GRESHAM	Unverified	-	-
20-32-430-022-0000	849 W 86TH ST	Owned by City	-	RS-3	21 AUBURN GRESHAM	Unverified	-	-
20-32-107-030-0000	7942 S RACINE AVE	Owned by City	-	B3-1	21 AUBURN GRESHAM	Unverified	-	-
25-04-412-018-0000	9442 S LA SALLE ST	Owned by City	-	RS-2	21 ROSELAND	Verified	-	6/24/2008
25-05-120-008-0000	8939 S LOOMIS ST	Owned by City	-	RT-3.5	21 WASHINGTON HEIGHTS	Unverified	-	-
25-05-409-013-0000	9242 S VINCENNES AVE	Owned by City	-	C1-1	21 WASHINGTON HEIGHTS	Unverified	-	-
25-06-207-068-0000	8868 S WINCHESTER AVE	Owned by City	-	RS-2	21 AUBURN GRESHAM	Unverified	-	-
25-04-412-003-0000	9409 S WENTWORTH AVE	Owned by City	-	RS-3	21 ROSELAND	Unverified	-	-
25-05-111-025-0000	8818 S LOOMIS ST	Owned by City	-	RS-3	21 AUBURN GRESHAM	Unverified	-	-
25-09-106-031-0000	446 W 95TH PL	Owned by City	-	RS-2	21 WASHINGTON HEIGHTS	Unverified	-	-
25-05-112-033-0000	1335 W 89TH ST	Owned by City	Y	RS-3	21 WASHINGTON HEIGHTS	Partially Verified	-	-
25-04-206-051-0000	8836 S YALE AVE	Owned by City	-	RS-2	21 ROSELAND	Partially Verified	-	-
20-32-412-042-0000	8456 S SANGAMON ST	Owned by City	-	RS-3	21 AUBURN GRESHAM	Verified	-	11/9/1966
20-33-117-013-0000	661 W 81ST ST	Owned by City	-	RS-3	21 AUBURN GRESHAM	Unverified	-	7/31/1992
20-33-309-008-0000	8519 S GIVINS CT	Owned by City	-	RS-3	21 AUBURN GRESHAM	Unverified	-	-
20-32-418-025-0000	8508 S CARPENTER ST	Owned by City	-	RS-3	21 AUBURN GRESHAM	Unverified	-	-
20-32-430-025-0000	8680 S VINCENNES AVE	Owned by City	-	M1-2	21 AUBURN GRESHAM	Unverified	-	-
25-05-225-032-0000	8920 S HALSTED ST	Owned by City	-	RS-2	21 AUBURN GRESHAM	Unverified	-	-
25-05-409-014-0000	9246 S VINCENNES AVE	Owned by City	-	C1-1	21 WASHINGTON HEIGHTS	Unverified	-	-
25-04-408-028-0000	9313 S WENTWORTH AVE	Owned by City	-	RS-3	21 ROSELAND	Unverified	-	-
25-09-201-004-0000	315 W 95TH ST	Owned by City	-	B3-1	21 ROSELAND	Unverified	-	-
25-09-206-015-0000	9523 S PERRY AVE	Owned by City	-	RS-3	21 ROSELAND	Unverified	-	-
20-33-121-048-0000	8143 S NORMAL AVE	Owned by City	-	M1-1	21 CHATHAM	Partially Verified	-	3/20/1973
20-32-107-037-0000	7946 S RACINE AVE	Owned by City	-	B3-1	21 AUBURN GRESHAM	Partially Verified	-	-
20-17-427-015-0000	9637 S CARPENTER ST	Owned by City	-	RS-2	21 WASHINGTON HEIGHTS	Unverified	-	-
20-33-117-015-0000	657 W 81ST ST	Owned by City	-	RS-3	21 AUBURN GRESHAM	Unverified	-	-
20-33-117-026-0000	700 W 81ST PL	Owned by City	-	RS-3	21 AUBURN GRESHAM	Unverified	-	-
20-33-121-018-0000	443 W 81ST ST	Owned by City	-	B3-1	21 CHATHAM	Unverified	-	-
20-32-330-025-0000	8630 S RACINE AVE	Owned by City	-	B3-1	21 AUBURN GRESHAM	Unverified	-	-
20-33-309-025-0000	8428 S GILBERT CT	Owned by City	-	RS-3	21 AUBURN GRESHAM	Unverified	-	-
20-32-414-008-0000	8433 S PEORIA ST	Owned by City	-	RS-3	21 AUBURN GRESHAM	Unverified	-	-
20-32-428-038-0000	8635 S MORGAN ST	Owned by City	-	RS-3	21 AUBURN GRESHAM	Verified	-	12/7/2001
20-32-430-023-0000	8676 S VINCENNES AVE	Owned by City	-	M1-2	21 AUBURN GRESHAM	Unverified	-	-

20-33-314-008-0000	8645 S VINCENNES AVE	Owned by City	-	M1-1	21 AUBURN GRESHAM	Unverified	-	-
20-33-110-060-0000	8013 S UNION AVE	Owned by City	-	RS-3	21 AUBURN GRESHAM	Unverified	-	-
20-33-117-002-0000	723 W 81ST ST	Owned by City	-	RS-3	21 AUBURN GRESHAM	Unverified	-	-
25-05-120-006-0000	8929 S LOOMIS ST	Owned by City	-	RT-3.5	21 WASHINGTON HEIGHTS	Unverified	-	-
25-05-120-007-0000	8935 S LOOMIS ST	Owned by City	-	RT-3.5	21 WASHINGTON HEIGHTS	Unverified	-	-
25-05-120-009-0000	8945 S LOOMIS ST	Owned by City	-	RT-3.5	21 WASHINGTON HEIGHTS	Unverified	-	-
25-04-408-030-0000	9354 S LA SALLE ST	Owned by City	-	RS-2	21 ROSELAND	Unverified	-	-
25-09-204-024-0000	9530 S LA SALLE ST	Owned by City	-	RS-2	21 ROSELAND	Unverified	-	-
25-04-412-024-0000	158 W 95TH ST	Owned by City	-	B1-1	21 ROSELAND	Partially Verified	-	9/2/1970
20-33-121-012-0000	8117 S NORMAL AVE	Owned by City	-	RS-3	21 CHATHAM	Unverified	-	-
20-32-215-019-0000	8002 S HALSTED ST	Owned by City	-	B1-2	21 AUBURN GRESHAM	Unverified	-	-
20-33-311-012-0000	648 W 86TH ST	Owned by City	-	RS-2	21 AUBURN GRESHAM	Unverified	-	-
20-33-314-007-0000	8647 S VINCENNES AVE	Owned by City	-	M1-1	21 AUBURN GRESHAM	Unverified	-	-
20-32-107-029-0000	7932 S RACINE AVE	Owned by City	-	B3-1	21 AUBURN GRESHAM	Unverified	-	-
25-05-409-011-0000	9236 S VINCENNES AVE	Owned by City	-	C1-1	21 WASHINGTON HEIGHTS	Unverified	-	-
25-04-410-039-0000	9351 S PERRY AVE	Owned by City	-	RS-2	21 ROSELAND	Unverified	-	-
25-05-111-033-0000	8852 S LOOMIS ST	Owned by City	-	RT-3.5	21 AUBURN GRESHAM	Unverified	-	-
25-09-202-041-0000	9546 S YALE AVE	Owned by City	-	RS-2	21 ROSELAND	Unverified	-	-
20-32-430-026-0000	8682 S VINCENNES AVE	Owned by City	-	M1-2	21 AUBURN GRESHAM	Verified	-	10/28/2004
20-17-329-010-0000	8123 S LOOMIS BLVD	Owned by City	-	RS-3	21 AUBURN GRESHAM	Unverified	-	-
20-33-117-014-0000	659 W 81ST ST	Owned by City	-	RS-3	21 AUBURN GRESHAM	Unverified	-	-
20-32-215-022-0000	8010 S HALSTED ST	Owned by City	-	B1-2	21 AUBURN GRESHAM	Unverified	-	-
20-33-122-025-0000	8208 S EMERALD AVE	Owned by City	-	RS-3	21 AUBURN GRESHAM	Unverified	-	-
20-33-308-007-0000	8500 S GIVINS CT	Owned by City	-	RS-3	21 AUBURN GRESHAM	Unverified	-	-
20-33-309-040-0000	8604 S VINCENNES AVE	Owned by City	-	M1-2	21 AUBURN GRESHAM	Unverified	-	-
20-32-415-038-0000	8446 S HALSTED ST	Owned by City	-	C1-2	21 AUBURN GRESHAM	Unverified	-	-
25-05-212-030-0000	8830 S MORGAN ST	Owned by City	-	RS-2	21 AUBURN GRESHAM	Verified	-	9/30/1997
25-05-409-012-0000	9240 S VINCENNES AVE	Owned by City	-	C1-1	21 WASHINGTON HEIGHTS	Unverified	-	-
25-08-216-005-0000	9773 S RACINE AVE	Owned by City	-	RS-3	21 WASHINGTON HEIGHTS	Unverified	-	-
25-04-405-023-0000	9218 S PERRY AVE	Owned by City	-	RS-2	21 ROSELAND	Unverified	-	-
25-04-413-023-0000	9425 S LA SALLE ST	Owned by City	-	RS-2	21 ROSELAND	Unverified	-	-
25-09-205-024-0000	9528 S PERRY AVE	Owned by City	-	RS-3	21 ROSELAND	Unverified	-	-
20-32-323-002-0000	8607 S ASHLAND AVE	Owned by City	-	B1-1	21 AUBURN GRESHAM	Verified	-	4/30/1999
20-33-117-027-0000	662 W 81ST PL	Owned by City	-	RS-3	21 CHATHAM	Unverified	-	-
20-33-121-009-0000	459 W 81ST ST	Owned by City	-	RS-3	21 CHATHAM	Unverified	-	-
20-33-309-013-0000	8529 S GIVINS CT	Owned by City	-	RS-3	21 AUBURN GRESHAM	Unverified	-	-
20-32-430-027-0000	8684 S VINCENNES AVE	Owned by City	-	M1-2	21 AUBURN GRESHAM	Unverified	-	-
20-32-430-040-0000	8694 S VINCENNES AVE	Owned by City	-	B3-1	21 AUBURN GRESHAM	Unverified	-	-
20-32-107-033-0000	7950 S RACINE AVE	Owned by City	-	B3-1	21 AUBURN GRESHAM	Unverified	-	-
20-32-114-036-0000	8058 S ELIZABETH ST	Owned by City	-	RS-3	21 AUBURN GRESHAM	Unverified	-	-
20-33-109-028-0000	720 W 81ST ST	Owned by City	-	RS-3	21 AUBURN GRESHAM	Unverified	-	-
25-04-405-022-0000	9214 S PERRY AVE	Owned by City	-	RS-2	21 ROSELAND	Unverified	-	-
25-04-409-016-0000	9334 S PERRY AVE	Owned by City	-	RS-2	21 ROSELAND	Unverified	-	-
25-05-111-034-0000	8854 S LOOMIS ST	Owned by City	-	RT-3.5	21 AUBURN GRESHAM	Unverified	-	-
25-09-201-010-0000	9515 S HARVARD AVE	Owned by City	-	RS-2	21 ROSELAND	Unverified	-	-
25-05-204-012-0000	8739 S MORGAN ST	Owned by City	-	RS-2	21 AUBURN GRESHAM	Unverified	-	-
20-33-121-017-0000	8104 S VINCENNES AVE	Owned by City	-	B3-1	21 CHATHAM	Unverified	-	-
20-32-215-023-0000	8012 S HALSTED ST	Owned by City	-	B1-2	21 AUBURN GRESHAM	Unverified	-	-
20-32-403-002-0000	8303 S CARPENTER ST	Owned by City	-	RS-3	21 AUBURN GRESHAM	Unverified	-	-
20-33-306-016-0000	8352 S KERFOOT AVE	Owned by City	-	RS-3	21 AUBURN GRESHAM	Unverified	-	-
20-32-430-028-0000	8688 S VINCENNES AVE	Owned by City	-	M1-2	21 AUBURN GRESHAM	Unverified	-	-
20-32-430-039-0000	8690 S VINCENNES AVE	Owned by City	-	M1-2	21 AUBURN GRESHAM	Unverified	-	-
25-05-225-033-0000	8924 S HALSTED ST	Owned by City	-	RS-2	21 AUBURN GRESHAM	Unverified	-	-
25-05-232-016-0000	9045 S GREEN ST	Owned by City	-	M1-1	21 AUBURN GRESHAM	Unverified	-	-
25-05-232-017-0000	9057 S GREEN ST	Owned by City	-	M1-1	21 AUBURN GRESHAM	Unverified	-	-
25-04-108-025-0000	8838 S EMERALD AVE	Owned by City	-	RS-2	21 AUBURN GRESHAM	Unverified	-	-
25-08-200-005-0000	1149 W 95TH ST	Owned by City	-	B3-1	21 WASHINGTON HEIGHTS	Unverified	-	-
25-05-111-032-0000	8848 S LOOMIS ST	Owned by City	-	RS-3	21 AUBURN GRESHAM	Unverified	-	-
20-33-300-015-0000	729 W 83RD ST	Owned by City	-	M1-2	21 AUBURN GRESHAM	Verified	-	4/23/2002
25-04-412-017-0000	9434 S LA SALLE ST	Owned by City	-	RS-3	21 ROSELAND	Verified	-	3/13/2003
20-33-300-016-0000	8401 S HALSTED ST	Owned by City	-	M1-2	21 AUBURN GRESHAM	Verified	-	1/12/2001
20-32-215-018-0000	8000 S HALSTED ST	Owned by City	-	B1-2	21 AUBURN GRESHAM	Unverified	-	-
20-33-309-042-0000	8600 S VINCENNES AVE	Owned by City	-	M1-2	21 AUBURN GRESHAM	Unverified	-	-
20-32-430-024-0000	8678 S VINCENNES AVE	Owned by City	-	M1-2	21 AUBURN GRESHAM	Unverified	-	-
20-32-126-019-0000	1435 W 82ND ST	Owned by City	-	RS-3	21 AUBURN GRESHAM	Unverified	-	-
20-33-108-027-0000	8044 S EMERALD AVE	Owned by City	-	RS-3	21 AUBURN GRESHAM	Unverified	-	-
20-33-117-003-0000	721 W 81ST ST	Owned by City	-	RS-3	21 AUBURN GRESHAM	Unverified	-	-
25-05-208-019-0000	8749 S GENOA AVE	Owned by City	-	RS-2	21 AUBURN GRESHAM	Unverified	-	-
25-06-211-048-0000	8842 S PAULINA ST	Owned by City	-	RS-2	21 AUBURN GRESHAM	Unverified	-	-
25-04-100-024-0000	8751 S EMERALD AVE	Owned by City	-	RS-2	21 AUBURN GRESHAM	Unverified	-	-
25-04-202-001-0000	8731 S HARVARD AVE	Owned by City	-	RS-2	21 ROSELAND	Unverified	-	-
25-04-408-020-0000	9334 S LA SALLE ST	Owned by City	-	RS-2	21 ROSELAND	Unverified	-	-
25-04-412-010-0000	9445 S WENTWORTH AVE	Owned by City	-	RS-3	21 ROSELAND	Unverified	-	-
25-09-115-029-0000	9640 S EGLESTON AVE	Owned by City	-	RS-2	21 WASHINGTON HEIGHTS	Unverified	-	-
20-33-121-036-0000	8146 S VINCENNES AVE	Owned by City	-	RS-3	21 CHATHAM	Unverified	-	-
20-31-423-029-0000	1956 W 87TH ST	Owned by City	-	B1-1	21 AUBURN GRESHAM	Partially Verified	-	-
25-06-211-039-0000	1710 W 89TH ST	Owned by City	-	RS-2	21 AUBURN GRESHAM	Unverified	-	-
20-33-314-015-0000	8612 S EMERALD AVE	Owned by City	-	M1-1	21 AUBURN GRESHAM	Partially Verified	-	-
20-32-230-022-0000	8212 S HALSTED ST	Owned by City	-	B1-1	21 AUBURN GRESHAM	Unverified	-	-
20-33-121-028-0000	8139 S NORMAL AVE	Owned by City	-	RS-3	21 CHATHAM	Unverified	-	-
20-32-415-037-0000	8442 S HALSTED ST	Owned by City	-	C1-2	21 AUBURN GRESHAM	Unverified	-	-
20-32-407-033-0000	8340 S HALSTED ST	Owned by City	-	B1-1	21 AUBURN GRESHAM	Unverified	-	-
20-33-121-011-0000	8115 S NORMAL AVE	Owned by City	-	RS-3	21 CHATHAM	Unverified	-	-
25-05-227-012-0000	9033 S MAY ST	Owned by City	-	RS-2	21 WASHINGTON HEIGHTS	Partially Verified	-	-
20-32-323-001-0000	1551 W 86TH ST	Owned by City	-	B1-1	21 AUBURN GRESHAM	Partially Verified	-	-
20-33-116-015-0000	8139 S HALSTED ST	Owned by City	-	C1-2	21 AUBURN GRESHAM	Unverified	-	-
20-32-415-040-0000	8450 S HALSTED ST	Owned by City	-	C1-2	21 AUBURN GRESHAM	Unverified	-	-
20-33-120-006-0000	513 W 81ST ST	Owned by City	-	RS-3	21 CHATHAM	Partially Verified	-	-
20-33-300-013-0000	8335 S HALSTED ST	Owned by City	-	M1-2	21 AUBURN GRESHAM	Unverified	-	-
20-33-309-041-0000	8602 S VINCENNES AVE	Owned by City	-	M1-2	21 AUBURN GRESHAM	Unverified	-	-
20-33-121-051-0000	501 W 81ST PL	Owned by City	-	RS-3	21 CHATHAM	Unverified	-	-
25-05-120-024-0000	8959 S LOOMIS ST	Owned by City	-	RT-3.5	21 WASHINGTON HEIGHTS	Unverified	-	-
20-32-230-021-0000	8228 S HALSTED ST	Owned by City	-	B1-1	21 AUBURN GRESHAM	Unverified	-	-
25-04-206-024-0000	8861 S PRINCETON AVE	Owned by City	-	RS-2	21 ROSELAND	Unverified	-	-
20-33-314-006-0000	8651 S VINCENNES AVE	Owned by City	-	M1-1	21 AUBURN GRESHAM	Unverified	-	-
20-32-420-032-0000	8532 S SANGAMON ST	Owned by City	-	RS-3	21 AUBURN GRESHAM	Partially Verified	-	-
20-33-108-014-0000	8055 S HALSTED ST	Owned by City	-	B1-2	21 AUBURN GRESHAM	Unverified	-	-
20-32-426-020-0000	8616 S CARPENTER ST	Owned by City	-	RS-3	21 AUBURN GRESHAM	Partially Verified	-	-
25-05-200-010-0000	8721 S RACINE AVE	Owned by City	-	RS-3	21 AUBURN GRESHAM	Partially Verified	-	-
20-33-121-049-0000	8144 S VINCENNES AVE	Owned by City	-	RS-3	21 CHATHAM	Unverified	-	-
20-33-306-039-0000	8474 S VINCENNES AVE	Owned by City	-	M1-2	21 AUBURN GRESHAM	Unverified	-	-

20-33-300-011-0000	8331 S HALSTED ST	Owned by City	-	M1-2	21 AUBURN GRESHAM	Unverified	-	-
20-32-420-031-0000	8530 S SANGAMON ST	Owned by City	-	RS-3	21 AUBURN GRESHAM	Partially Verified	-	-
20-32-415-039-0000	8448 S HALSTED ST	Owned by City	-	C1-2	21 AUBURN GRESHAM	Unverified	-	-
25-05-232-019-0000	9063 S GREEN ST	Owned by City	-	M1-1	21 AUBURN GRESHAM	Unverified	-	-
20-32-215-020-0000	8006 S HALSTED ST	Owned by City	-	B1-2	21 AUBURN GRESHAM	Unverified	-	-
20-33-108-013-0000	8053 S HALSTED ST	Owned by City	-	B1-2	21 AUBURN GRESHAM	Unverified	-	-
25-09-123-027-0000	9738 S EGGLESTON AVE	Owned by City	-	RS-2	21 WASHINGTON HEIGHTS	Unverified	-	-
20-32-215-021-0000	8008 S HALSTED ST	Owned by City	-	B1-2	21 AUBURN GRESHAM	Unverified	-	-
25-04-206-023-0000	8859 S PRINCETON AVE	Owned by City	-	RS-2	21 ROSELAND	Unverified	-	-
25-05-232-020-0000	9065 S GREEN ST	Owned by City	-	M1-1	21 AUBURN GRESHAM	Unverified	-	-
25-04-408-021-0000	9342 S LA SALLE ST	Owned by City	-	RS-2	21 ROSELAND	Partially Verified	-	-
20-33-306-025-0000	8378 S KERFOOT AVE	Owned by City	-	RS-3	21 AUBURN GRESHAM	Partially Verified	-	-
20-33-120-005-0000	509 W 81ST ST	Owned by City	-	RS-3	21 CHATHAM	Partially Verified	-	-
20-33-120-008-0000	515 W 81ST ST	Owned by City	-	RS-3	21 CHATHAM	Partially Verified	-	-
20-33-308-026-0000	8622 S VINCENNES AVE	Owned by City	-	M1-2	21 AUBURN GRESHAM	Unverified	-	-
25-05-119-028-0000	8902 S LOOMIS ST	Owned by City	-	B2-1.5	21 WASHINGTON HEIGHTS	Partially Verified	-	-
20-31-423-030-0000	1954 W 87TH ST	Owned by City	-	B1-1	21 AUBURN GRESHAM	Partially Verified	-	-
20-33-300-012-0000	8333 S HALSTED ST	Owned by City	-	M1-2	21 AUBURN GRESHAM	Unverified	-	-
25-04-209-012-0000	104 W 91ST ST	Owned by City	-	M1-1	21 ROSELAND	Partially Verified	-	-
25-08-103-022-0000	9605 S BISHOP ST	Owned by City	-	RS-2	21 WASHINGTON HEIGHTS	Unverified	-	-
25-04-208-008-0000	8930 S HOLLAND RD	Owned by City	-	M1-2	21 ROSELAND	Unverified	-	-
20-31-231-029-0000	8230 S ASHLAND AVE	Owned by City	-	B1-1	21 AUBURN GRESHAM	Unverified	-	-
25-05-232-018-0000	9059 S GREEN ST	Owned by City	-	M1-1	21 AUBURN GRESHAM	Unverified	-	-
20-33-116-014-0000	8137 S HALSTED ST	Owned by City	-	C1-2	21 AUBURN GRESHAM	Unverified	-	-
16-26-102-021-0000	2241 S SPRINGFIELD AVE	Owned by City	-	RT-4	22 SOUTH LAWDALE	Unverified	-	-
19-03-300-001-0000	4301 S CICERO AVE	Owned by City	-	B3-1	22 GARFIELD RIDGE	Unverified	-	-
16-27-401-002-0000	4343 W 26TH ST	Owned by City	-	B3-1	22 SOUTH LAWDALE	Verified	7/12/1979	-
16-27-204-032-0000	2216 S KEDVALE AVE	Owned by City	-	RS-3	22 NORTH LAWDALE	Verified	11/14/1997	-
16-27-202-008-0000	2217 S KOLIN AVE	Owned by City	-	B3-2	22 NORTH LAWDALE	Unverified	-	-
16-27-202-023-0000	2255 S KOLIN AVE	Owned by City	-	RT-4	22 NORTH LAWDALE	Unverified	-	-
19-03-300-002-0000	4313 S CICERO AVE	Owned by City	-	B3-1	22 GARFIELD RIDGE	Unverified	-	-
19-03-300-003-0000	4325 S CICERO AVE	Owned by City	-	B3-1	22 GARFIELD RIDGE	Partially Verified	-	-
19-04-431-026-0000	4620 S CICERO AVE	Owned by City	-	B3-2	22 GARFIELD RIDGE	Verified	9/30/1987	-
16-26-102-010-0000	3837 W CERMAK RD	Owned by City	-	C1-2	22 SOUTH LAWDALE	Unverified	-	-
16-27-201-040-0000	2214 S KOLIN AVE	Owned by City	-	B3-2	22 NORTH LAWDALE	Unverified	-	-
19-04-431-025-0000	4618 S CICERO AVE	Owned by City	-	B3-2	22 GARFIELD RIDGE	Verified	9/30/1987	-
16-26-102-031-0000	2303 S SPRINGFIELD AVE	Owned by City	-	RT-4	22 SOUTH LAWDALE	Unverified	-	-
16-26-210-011-0000	3435 W 23RD ST	Owned by City	-	RT-4	22 SOUTH LAWDALE	Unverified	-	-
16-26-204-007-0000	3337 W CERMAK RD	Owned by City	-	C1-2	22 SOUTH LAWDALE	Unverified	-	-
16-27-201-041-0000	2216 S KOLIN AVE	Owned by City	-	RS-3	22 NORTH LAWDALE	Unverified	-	-
16-26-102-009-0000	3839 W CERMAK RD	Owned by City	-	RT-4	22 SOUTH LAWDALE	Unverified	-	-
16-26-201-004-0000	2217 S DRAKE AVE	Owned by City	-	C1-2	22 SOUTH LAWDALE	Unverified	-	-
16-27-202-014-0000	2233 S KOLIN AVE	Owned by City	-	RS-3	22 NORTH LAWDALE	Unverified	-	-
16-27-202-022-0000	2251 S KOLIN AVE	Owned by City	-	RS-3	22 NORTH LAWDALE	Verified	3/27/1991	-
16-27-401-001-0000	4345 W 26TH ST	Owned by City	-	B3-1	22 SOUTH LAWDALE	Verified	7/12/1979	-
19-03-300-004-0000	4337 S CICERO AVE	Owned by City	-	B3-1	22 GARFIELD RIDGE	Partially Verified	-	-
16-27-203-056-0000	4230 W OGDEN AVE	Owned by City	-	C1-2	22 NORTH LAWDALE	Unverified	-	-
16-27-426-029-0000	3024 S TRIPP AVE	Owned by City	-	RS-3	22 SOUTH LAWDALE	Unverified	-	-
16-27-203-054-0000	4236 W OGDEN AVE	Owned by City	-	C1-2	22 NORTH LAWDALE	Unverified	-	-
16-27-203-057-0000	4228 W OGDEN AVE	Owned by City	-	C1-2	22 NORTH LAWDALE	Unverified	-	-
16-27-202-010-0000	2223 S KOLIN AVE	Owned by City	-	RS-3	22 NORTH LAWDALE	Unverified	-	-
19-04-421-025-0000	4520 S LAMON AVE	Owned by City	-	RS-2	22 GARFIELD RIDGE	Unverified	-	-
16-27-203-055-0000	4232 W OGDEN AVE	Owned by City	-	C1-2	22 NORTH LAWDALE	Unverified	-	-
16-27-202-009-0000	2221 S KOLIN AVE	Owned by City	-	RS-3	22 NORTH LAWDALE	Unverified	-	-
16-27-203-058-0000	4226 W OGDEN AVE	Owned by City	-	C1-2	22 NORTH LAWDALE	Unverified	-	-
19-08-428-011-0000	5931 S ARCHER AVE	Owned by City	-	M1-1	23 GARFIELD RIDGE	Unverified	-	-
19-08-428-061-0000	5915 S ARCHER AVE	Owned by City	-	B3-1	23 GARFIELD RIDGE	Unverified	-	-
19-10-408-041-0000	4017 W 51ST ST	Owned by City	-	M1-1	23 ARCHER HEIGHTS	Unverified	-	-
19-17-213-029-0000	5640 W 57TH ST	Owned by City	-	RS-2	23 GARFIELD RIDGE	Unverified	-	-
19-17-213-030-0000	5644 W 57TH ST	Owned by City	-	RS-2	23 GARFIELD RIDGE	Unverified	-	-
19-17-214-002-0000	5651 W 56TH ST	Owned by City	-	RS-2	23 GARFIELD RIDGE	Unverified	-	-
16-23-226-017-0000	1547 S HOMAN AVE	Owned by City	-	RT-4	24 NORTH LAWDALE	Unverified	-	-
16-24-105-023-0000	3132 W 15TH PL	Owned by City	-	RM-5	24 NORTH LAWDALE	Unverified	-	-
16-24-103-026-0000	1326 S ALBANY AVE	Owned by City	-	RM-5	24 NORTH LAWDALE	Partially Verified	12/28/1999	-
16-22-225-026-0000	1524 S TRIPP AVE	Owned by City	-	RT-4	24 NORTH LAWDALE	Unverified	-	-
16-22-228-011-0000	1531 S KEDVALE AVE	Owned by City	-	RT-4	24 NORTH LAWDALE	Unverified	-	-
16-22-219-007-0000	1417 S KEELER AVE	Owned by City	-	RT-4	24 NORTH LAWDALE	Unverified	-	-
16-14-426-005-0000	3545 W GRENSHAW ST	Owned by City	-	RT-4	24 NORTH LAWDALE	Unverified	-	-
16-14-426-020-0000	1142 S ST LOUIS AVE	Owned by City	-	PD 793	24 NORTH LAWDALE	Unverified	-	-
16-14-426-033-0000	3512 W ROOSEVELT RD	Owned by City	-	PD 793	24 NORTH LAWDALE	Unverified	-	-
16-15-427-012-0000	4129 W GRENSHAW ST	Owned by City	-	C1-2	24 NORTH LAWDALE	Unverified	-	-
16-23-317-011-0000	2125 S PULASKI RD	Owned by City	-	B3-2	24 NORTH LAWDALE	Unverified	-	-
16-23-322-035-0000	3700 W OGDEN AVE	Owned by City	-	C1-2	24 NORTH LAWDALE	Unverified	-	-
16-23-417-035-0000	1960 S TRUMBULL AVE	Owned by City	-	RT-4	24 NORTH LAWDALE	Unverified	-	-
16-23-419-016-0000	1949 S HOMAN AVE	Owned by City	-	RT-4	24 NORTH LAWDALE	Unverified	-	-
16-24-304-018-0000	1951 S TROY ST	Owned by City	-	C1-2	24 NORTH LAWDALE	Unverified	-	-
16-23-419-015-0000	1941 S HOMAN AVE	Owned by City	-	RT-4	24 NORTH LAWDALE	Unverified	-	-
16-24-309-013-0000	3031 W CULLERTON ST	Owned by City	-	RT-4	24 SOUTH LAWDALE	Unverified	-	-
16-24-303-010-0000	1925 S KEDZIE AVE	Owned by City	-	B3-2	24 NORTH LAWDALE	Unverified	-	-
16-23-419-022-0000	1908 S CHRISTIANA AVE	Owned by City	-	RT-4	24 NORTH LAWDALE	Unverified	-	-
16-23-422-023-0000	1902 S KEDZIE AVE	Owned by City	-	B3-2	24 NORTH LAWDALE	Unverified	-	-
16-23-421-021-0000	1900 S SAWYER AVE	Owned by City	-	RT-4	24 NORTH LAWDALE	Unverified	-	-
16-23-400-097-0000	3536 W OGDEN AVE	Owned by City	-	C1-2	24 NORTH LAWDALE	Unverified	-	-
16-24-304-020-0000	1900 S ALBANY AVE	Owned by City	-	RT-4	24 NORTH LAWDALE	Verified	2/3/1998	-
16-24-302-038-0000	1855 S TROY ST	Owned by City	-	RT-4	24 NORTH LAWDALE	Verified	9/7/1977	-
16-23-400-040-0000	1845 S CENTRAL PARK AVE	Owned by City	-	RT-4	24 NORTH LAWDALE	Unverified	-	-
16-23-400-038-0000	1841 S CENTRAL PARK AVE	Owned by City	-	RT-4	24 NORTH LAWDALE	Unverified	-	-
16-23-413-033-0000	1832 S SAWYER AVE	Owned by City	-	RT-4	24 NORTH LAWDALE	Unverified	-	-
16-23-409-014-0000	1810 S TRUMBULL AVE	Owned by City	-	RT-4	24 NORTH LAWDALE	Verified	9/29/1982	-
16-23-404-054-0000	3350 W OGDEN AVE	Owned by City	-	C1-2	24 NORTH LAWDALE	Unverified	-	-
16-23-227-023-0000	1559 S CHRISTIANA AVE	Owned by City	-	B3-2	24 NORTH LAWDALE	Unverified	-	-
16-14-422-010-0000	3519 W FILLMORE ST	Owned by City	-	M1-2	24 NORTH LAWDALE	Unverified	-	-
16-14-422-015-0000	3542 W GRENSHAW ST	Owned by City	-	RT-4	24 NORTH LAWDALE	Unverified	-	-
16-24-103-024-0000	1320 S ALBANY AVE	Owned by City	-	RM-5	24 NORTH LAWDALE	Unverified	-	-
16-24-104-012-0000	3146 W 15TH ST	Owned by City	-	RM-5	24 NORTH LAWDALE	Unverified	-	-
16-24-104-014-0000	3142 W 15TH ST	Owned by City	-	RM-5	24 NORTH LAWDALE	Unverified	-	-
16-23-300-005-0000	3945 W 16TH ST	Owned by City	Y	B3-2	24 NORTH LAWDALE	Partially Verified	-	-
16-24-301-005-0000	3151 W OGDEN AVE	Owned by City	-	B3-2	24 NORTH LAWDALE	Unverified	-	-
16-23-305-008-0000	1621 S RIDGEWAY AVE	Owned by City	-	RT-4	24 NORTH LAWDALE	Unverified	-	-
16-24-100-030-0000	1222 S TROY ST	Owned by City	-	RM-5	24 NORTH LAWDALE	Verified	6/23/1998	-
16-23-307-036-0000	1650 S CENTRAL PARK AVE	Owned by City	-	RT-4	24 NORTH LAWDALE	Unverified	-	-

16-24-101-025-0000	1255 S TROY ST	Owned by City	-	RM-5	24 NORTH LAWDALE	Unverified	-	-
16-24-102-025-0000	1320 S TROY ST	Owned by City	-	RM-5	24 NORTH LAWDALE	Unverified	-	-
16-23-226-014-0000	1539 S HOMAN AVE	Owned by City	-	RT-4	24 NORTH LAWDALE	Partially Verified	-	-
16-23-227-004-0000	1511 S CHRISTIANA AVE	Owned by City	-	RT-4	24 NORTH LAWDALE	Partially Verified	-	-
16-23-229-003-0000	1509 S SAWYER AVE	Owned by City	-	RT-4	24 NORTH LAWDALE	Partially Verified	-	-
16-23-226-001-0000	1503 S HOMAN AVE	Owned by City	-	RT-4	24 NORTH LAWDALE	Partially Verified	-	-
16-24-105-020-0000	3140 W 15TH PL	Owned by City	-	RM-5	24 NORTH LAWDALE	Partially Verified	-	-
16-23-218-001-0000	3357 W DOUGLAS BLVD	Owned by City	-	RT-4	24 NORTH LAWDALE	Partially Verified	-	-
16-23-410-011-0000	3412 W OGDEN AVE	Owned by City	-	C1-2	24 NORTH LAWDALE	Verified	11/5/1996	-
16-22-219-010-0000	1427 S KEELER AVE	Owned by City	-	RT-4	24 NORTH LAWDALE	Verified	9/25/1996	-
16-23-422-012-0000	1931 S SAWYER AVE	Owned by City	-	RT-4	24 NORTH LAWDALE	Partially Verified	-	-
16-23-400-091-0000	3556 W OGDEN AVE	Owned by City	-	C1-2	24 NORTH LAWDALE	Partially Verified	-	-
16-23-400-079-0000	1830 S DRAKE AVE	Owned by City	-	RT-4	24 NORTH LAWDALE	Partially Verified	-	-
16-23-312-035-0000	1822 S RIDGWAY AVE	Owned by City	-	RT-4	24 NORTH LAWDALE	Partially Verified	-	-
16-23-404-059-0000	1607 S HOMAN AVE	Owned by City	-	RT-4	24 NORTH LAWDALE	Partially Verified	-	-
16-23-406-007-0000	1617 S SPAULDING AVE	Owned by City	-	RT-4	24 NORTH LAWDALE	Partially Verified	-	-
16-23-227-043-0000	1558 S SPAULDING AVE	Owned by City	-	B3-2	24 NORTH LAWDALE	Partially Verified	-	-
16-23-228-043-0000	1554 S SAWYER AVE	Owned by City	-	B3-2	24 NORTH LAWDALE	Partially Verified	-	-
16-24-103-017-0000	1300 S ALBANY AVE	Owned by City	-	RM-5	24 NORTH LAWDALE	Verified	10/15/2004	-
16-23-221-010-0000	1425 S SAWYER AVE	Owned by City	-	RT-4	24 NORTH LAWDALE	Partially Verified	5/3/1980	-
16-13-312-037-0000	3118 W ARTHINGTON ST	Owned by City	-	RT-4	24 EAST GARFIELD PARK	Unverified	-	-
16-14-309-021-0000	3952 W POLK ST	Owned by City	-	B3-2	24 WEST GARFIELD PARK	Unverified	-	-
16-13-308-026-0000	3103 W LEXINGTON ST	Owned by City	-	RT-4	24 EAST GARFIELD PARK	Unverified	-	-
16-22-203-032-0000	1228 S KEELER AVE	Owned by City	-	RT-4	24 NORTH LAWDALE	Unverified	-	-
16-15-415-012-0000	1018 S KILDARE AVE	Owned by City	-	M2-2	24 NORTH LAWDALE	Unverified	-	-
16-14-310-038-0000	744 S INDEPENDENCE BLVD	Owned by City	-	RM-5	24 WEST GARFIELD PARK	Verified	1/6/1999	-
16-22-215-026-0000	1316 S PULASKI RD	Owned by City	-	C1-2	24 NORTH LAWDALE	Unverified	-	-
16-14-313-044-0000	3908 W ARTHINGTON ST	Owned by City	-	RT-4	24 WEST GARFIELD PARK	Unverified	-	-
16-24-103-022-0000	1316 S ALBANY AVE	Owned by City	-	RM-5	24 NORTH LAWDALE	Unverified	-	-
16-22-109-039-0000	1446 S KENNETH AVE	Owned by City	-	RT-4	24 NORTH LAWDALE	Unverified	-	-
16-22-110-023-0000	1404 S KOSTNER AVE	Owned by City	-	RT-4	24 NORTH LAWDALE	Unverified	-	-
16-22-115-034-0000	1544 S KILBOURN AVE	Owned by City	-	RT-4	24 NORTH LAWDALE	Unverified	-	-
16-22-413-027-0000	1812 S PULASKI RD	Owned by City	-	C1-2	24 NORTH LAWDALE	Unverified	-	-
16-22-420-036-0000	2004 S PULASKI RD	Owned by City	-	B3-2	24 NORTH LAWDALE	Unverified	-	-
16-22-206-008-0000	1221 S KARLOV AVE	Owned by City	-	RT-4	24 NORTH LAWDALE	Unverified	-	-
16-14-318-008-0000	3843 W ARTHINGTON ST	Owned by City	-	RT-4	24 WEST GARFIELD PARK	Unverified	-	-
16-15-117-018-0000	4626 W VAN BUREN ST	Owned by City	-	M1-2	24 AUSTIN	Unverified	-	-
16-15-117-020-0000	4622 W VAN BUREN ST	Owned by City	-	M1-2	24 AUSTIN	Unverified	-	-
16-15-117-021-0000	4620 W VAN BUREN ST	Owned by City	-	M1-2	24 AUSTIN	Unverified	-	-
16-15-117-023-0000	4612 W VAN BUREN ST	Owned by City	-	RM-6	24 AUSTIN	Unverified	-	-
16-22-116-020-0000	1506 S KENNETH AVE	Owned by City	-	RT-4	24 NORTH LAWDALE	Unverified	-	-
16-14-404-027-0000	3540 W LEXINGTON ST	Owned by City	-	RT-4	24 EAST GARFIELD PARK	Unverified	-	-
16-15-312-010-0000	4737 W ARTHINGTON ST	Owned by City	-	M1-2	24 AUSTIN	Unverified	-	-
16-22-117-030-0000	1536 S KOSTNER AVE	Owned by City	-	RT-4	24 NORTH LAWDALE	Unverified	-	-
16-14-407-005-0000	3247 W FLOURNOY ST	Owned by City	-	RT-4	24 EAST GARFIELD PARK	Unverified	-	-
16-23-420-021-0000	1959 S CHRISTIANA AVE	Owned by City	-	RT-4	24 NORTH LAWDALE	Unverified	-	-
16-24-300-001-0000	1603 S KEDZIE AVE	Owned by City	-	B1-1	24 NORTH LAWDALE	Unverified	-	-
16-24-105-022-0000	3134 W 15TH PL	Owned by City	-	RM-5	24 NORTH LAWDALE	Unverified	-	-
16-14-403-037-0000	3208 W FLOURNOY ST	Owned by City	-	B3-2	24 EAST GARFIELD PARK	Verified	6/30/1971	-
16-15-422-041-0000	1122 S KEELER AVE	Owned by City	-	RT-4	24 NORTH LAWDALE	Verified	2/14/1975	-
16-22-223-023-0000	1518 S KOJIN AVE	Owned by City	-	RT-4	24 NORTH LAWDALE	Unverified	-	-
16-14-303-003-0000	617 S INDEPENDENCE BLVD	Owned by City	-	B3-3	24 EAST GARFIELD PARK	Unverified	-	-
16-22-225-025-0000	1522 S TRIPP AVE	Owned by City	-	RT-4	24 NORTH LAWDALE	Unverified	-	-
16-14-426-021-0000	3558 W ROOSEVELT RD	Owned by City	-	M1-1	24 NORTH LAWDALE	Unverified	-	-
16-14-426-022-0000	3554 W ROOSEVELT RD	Owned by City	-	M1-1	24 NORTH LAWDALE	Unverified	-	-
16-23-313-004-0000	1811 S RIDGWAY AVE	Owned by City	-	RT-4	24 NORTH LAWDALE	Unverified	-	-
16-23-129-035-0000	1540 S CENTRAL PARK AVE	Owned by City	-	RT-4	24 NORTH LAWDALE	Unverified	-	-
16-23-321-031-0000	1930 S RIDGWAY AVE	Owned by City	-	RT-4	24 NORTH LAWDALE	Unverified	-	-
16-23-420-038-0000	1946 S SPAULDING AVE	Owned by City	-	RT-4	24 NORTH LAWDALE	Unverified	-	-
16-23-316-004-0000	1909 S PULASKI RD	Owned by City	-	B3-2	24 NORTH LAWDALE	Unverified	-	-
16-24-304-028-0000	1930 S ALBANY AVE	Owned by City	-	RT-4	24 NORTH LAWDALE	Verified	10/18/1976	-
16-23-421-023-0000	1904 S SAWYER AVE	Owned by City	-	RT-4	24 NORTH LAWDALE	Verified	8/5/1986	-
16-23-422-024-0000	1906 S KEDZIE AVE	Owned by City	-	B3-2	24 NORTH LAWDALE	Unverified	-	-
16-23-311-043-0000	1848 S HAMLIN AVE	Owned by City	-	RT-4	24 NORTH LAWDALE	Unverified	-	-
16-23-408-040-0000	3516 W OGDEN AVE	Owned by City	-	C1-2	24 NORTH LAWDALE	Unverified	-	-
16-23-309-006-0000	1815 S HARDING AVE	Owned by City	-	RT-4	24 NORTH LAWDALE	Unverified	-	-
16-23-406-027-0000	3262 W OGDEN AVE	Owned by City	-	C1-2	24 NORTH LAWDALE	Unverified	-	-
16-23-406-029-0000	3254 W OGDEN AVE	Owned by City	-	C1-2	24 NORTH LAWDALE	Unverified	-	-
16-23-406-033-0000	3244 W OGDEN AVE	Owned by City	-	C1-2	24 NORTH LAWDALE	Unverified	-	-
16-23-406-008-0000	1621 S SPAULDING AVE	Owned by City	-	RT-4	24 NORTH LAWDALE	Unverified	-	-
16-23-406-019-0000	1608 S SAWYER AVE	Owned by City	-	RT-4	24 NORTH LAWDALE	Unverified	-	-
16-23-229-022-0000	1559 S SAWYER AVE	Owned by City	-	B3-2	24 NORTH LAWDALE	Unverified	-	-
16-23-226-018-0000	1549 S HOMAN AVE	Owned by City	-	RT-4	24 NORTH LAWDALE	Unverified	-	-
16-14-422-003-0000	1113 S CENTRAL PARK AVE	Owned by City	-	RT-4	24 NORTH LAWDALE	Unverified	-	-
16-15-425-014-0000	4326 W ROOSEVELT RD	Owned by City	-	PD 1352	24 NORTH LAWDALE	Unverified	-	-
16-15-415-017-0000	1133 S KOSTNER AVE	Owned by City	-	PD 1352	24 NORTH LAWDALE	Unverified	-	-
16-15-416-026-0000	4218 W TAYLOR ST	Owned by City	-	M1-2	24 WEST GARFIELD PARK	Unverified	-	-
16-15-417-037-0000	4114 W TAYLOR ST	Owned by City	-	M1-1	24 WEST GARFIELD PARK	Unverified	-	-
16-15-422-014-0000	4225 W FILLMORE ST	Owned by City	-	RT-4	24 NORTH LAWDALE	Unverified	-	-
16-23-125-006-0000	1519 S AVERS AVE	Owned by City	-	RT-4	24 NORTH LAWDALE	Unverified	-	-
16-23-220-013-0000	1429 S SPAULDING AVE	Owned by City	-	RT-4	24 NORTH LAWDALE	Unverified	-	-
16-23-304-017-0000	1649 S HAMLIN AVE	Owned by City	-	RT-4	24 NORTH LAWDALE	Unverified	-	-
16-23-304-024-0000	1610 S RIDGWAY AVE	Owned by City	-	RT-4	24 NORTH LAWDALE	Unverified	-	-
16-24-101-018-0000	1229 S TROY ST	Owned by City	-	RM-5	24 NORTH LAWDALE	Verified	6/8/1987	-
16-23-106-003-0000	3621 W ROOSEVELT RD	Owned by City	-	B3-2	24 NORTH LAWDALE	Unverified	-	-
16-23-117-012-0000	1435 S AVERS AVE	Owned by City	-	RT-4	24 NORTH LAWDALE	Unverified	-	-
16-23-121-026-0000	1432 S CENTRAL PARK AVE	Owned by City	-	RT-4	24 NORTH LAWDALE	Unverified	-	-
16-24-101-039-0000	1248 S ALBANY AVE	Owned by City	-	RM-5	24 NORTH LAWDALE	Unverified	-	-
16-23-214-006-0000	1417 S CENTRAL PARK AVE	Owned by City	-	RT-4	24 NORTH LAWDALE	Unverified	-	-
16-23-214-010-0000	1429 S CENTRAL PARK AVE	Owned by City	-	RT-4	24 NORTH LAWDALE	Unverified	-	-
16-23-107-005-0000	1323 S PULASKI RD	Owned by City	-	RT-4	24 NORTH LAWDALE	Unverified	-	-
16-23-108-026-0000	1330 S SPRINGFIELD AVE	Owned by City	-	RT-4	24 NORTH LAWDALE	Unverified	-	-
16-23-221-029-0000	1438 S KEDZIE AVE	Owned by City	-	B3-2	24 NORTH LAWDALE	Partially Verified	-	-
16-23-219-028-0000	1436 S SPAULDING AVE	Owned by City	-	RT-4	24 NORTH LAWDALE	Partially Verified	-	-
16-23-221-015-0000	1437 S SAWYER AVE	Owned by City	-	RT-4	24 NORTH LAWDALE	Partially Verified	-	-
16-24-103-020-0000	1310 S ALBANY AVE	Owned by City	-	RM-5	24 NORTH LAWDALE	Partially Verified	-	-
16-24-101-014-0000	1225 S TROY ST	Owned by City	-	RM-5	24 NORTH LAWDALE	Verified	3/30/1978	-
16-22-215-024-0000	1310 S PULASKI RD	Owned by City	-	C1-2	24 NORTH LAWDALE	Verified	3/14/2006	-
16-22-218-026-0000	1426 S KEELER AVE	Owned by City	-	RT-4	24 NORTH LAWDALE	Unverified	-	-
16-22-218-031-0000	1436 S KEELER AVE	Owned by City	-	RT-4	24 NORTH LAWDALE	Partially Verified	6/8/1987	-
16-23-316-010-0000	1925 S PULASKI RD	Owned by City	-	B3-2	24 NORTH LAWDALE	Partially Verified	-	-

16-23-422-008-0000	1921 S SAWYER AVE	Owned by City	-	RT-4	24 NORTH LAWDALE	Partially Verified	-	-
16-23-424-009-0000	2121 S TRUMBULL AVE	Owned by City	-	RT-4	24 SOUTH LAWDALE	Partially Verified	-	-
16-23-412-013-0000	1835 S CHRISTIANA AVE	Owned by City	-	RT-4	24 NORTH LAWDALE	Partially Verified	-	-
16-23-400-041-0000	1849 S CENTRAL PARK AVE	Owned by City	-	RT-4	24 NORTH LAWDALE	Partially Verified	-	-
16-23-311-002-0000	1807 S AVERS AVE	Owned by City	-	RT-4	24 NORTH LAWDALE	Partially Verified	-	-
16-22-204-032-0000	1238 S KEDVALE AVE	Owned by City	-	RT-4	24 NORTH LAWDALE	Verified	11/9/1989	-
16-13-316-030-0000	3138 W TAYLOR ST	Owned by City	-	C1-2	24 EAST GARFIELD PARK	Unverified	-	-
16-15-400-025-0000	4326 W FLOURNOY ST	Owned by City	-	RS-3	24 WEST GARFIELD PARK	Unverified	-	-
16-15-409-002-0000	4219 W FIFTH AVE	Owned by City	-	RT-4	24 WEST GARFIELD PARK	Unverified	-	-
16-22-202-007-0000	4243 W ROOSEVELT RD	Owned by City	-	C1-2	24 NORTH LAWDALE	Unverified	-	-
16-22-211-044-0000	1356 S KEELER AVE	Owned by City	-	RT-4	24 NORTH LAWDALE	Unverified	-	-
16-22-211-045-0000	1358 S KEELER AVE	Owned by City	-	RT-4	24 NORTH LAWDALE	Unverified	-	-
16-14-324-039-0000	1104 S INDEPENDENCE BLVD	Owned by City	-	RT-4	24 NORTH LAWDALE	Unverified	-	-
16-22-109-017-0000	1445 S KILBOURN AVE	Owned by City	-	RT-4	24 NORTH LAWDALE	Unverified	-	-
16-22-109-018-0000	1449 S KILBOURN AVE	Owned by City	-	RT-4	24 NORTH LAWDALE	Unverified	-	-
16-14-328-041-0000	3712 W ROOSEVELT RD	Owned by City	-	C1-2	24 NORTH LAWDALE	Unverified	-	-
16-24-102-024-0000	1316 S TROY ST	Owned by City	-	RM-5	24 NORTH LAWDALE	Unverified	-	-
16-24-100-020-0000	1243 S KEDZIE AVE	Owned by City	-	B3-3	24 NORTH LAWDALE	Unverified	-	-
16-22-115-028-0000	1530 S KILBOURN AVE	Owned by City	-	RT-4	24 NORTH LAWDALE	Unverified	-	-
16-23-100-008-0000	3939 W ROOSEVELT RD	Owned by City	-	B3-2	24 NORTH LAWDALE	Unverified	-	-
16-14-320-020-0000	1012 S INDEPENDENCE BLVD	Owned by City	-	B1-1	24 NORTH LAWDALE	Unverified	-	-
16-14-401-018-0000	3401 W HARRISON ST	Owned by City	-	M1-3	24 EAST GARFIELD PARK	Unverified	-	-
16-15-310-039-0000	4710 W ARTHINGTON ST	Owned by City	-	M1-2	24 AUSTIN	Unverified	-	-
16-15-312-038-0000	917 S CICERO AVE	Owned by City	-	M1-2	24 AUSTIN	Unverified	-	-
16-23-103-003-0000	3819 W ROOSEVELT RD	Owned by City	-	B3-2	24 NORTH LAWDALE	Unverified	-	-
16-23-103-012-0000	1237 S AVERS AVE	Owned by City	-	RT-4	24 NORTH LAWDALE	Unverified	-	-
16-23-103-031-0000	1248 S INDEPENDENCE BLVD	Owned by City	-	RT-4	24 NORTH LAWDALE	Unverified	-	-
16-23-101-043-0000	1254 S SPRINGFIELD AVE	Owned by City	-	RT-4	24 NORTH LAWDALE	Verified	11/1/1991	-
16-13-325-029-0000	1128 S ALBANY AVE	Owned by City	-	RT-4	24 NORTH LAWDALE	Partially Verified	8/23/1977	-
16-24-303-002-0000	1903 S KEDZIE AVE	Owned by City	-	B3-2	24 NORTH LAWDALE	Verified	6/26/2002	-
16-24-106-030-0000	3122 W 16TH ST	Owned by City	-	RM-5	24 NORTH LAWDALE	Unverified	-	-
16-23-228-001-0000	1501 S SPAULDING AVE	Owned by City	-	RT-4	24 NORTH LAWDALE	Unverified	-	-
16-22-211-024-0000	1302 S KEELER AVE	Owned by City	-	C1-2	24 NORTH LAWDALE	Verified	7/17/2003	-
16-22-221-019-0000	1449 S KARLOV AVE	Owned by City	-	RT-4	24 NORTH LAWDALE	Unverified	-	-
16-22-224-012-0000	1533 S KOLIN AVE	Owned by City	-	RT-4	24 NORTH LAWDALE	Unverified	-	-
16-23-314-057-0000	1854 S MILLARD AVE	Owned by City	-	RT-4	24 NORTH LAWDALE	Unverified	-	-
16-23-216-013-0000	1443 S ST LOUIS AVE	Owned by City	-	RT-4	24 NORTH LAWDALE	Verified	8/20/1992	-
16-23-312-037-0000	1828 S RIDGEWAY AVE	Owned by City	-	RT-4	24 NORTH LAWDALE	Unverified	-	-
16-15-311-024-0000	4711 W ARTHINGTON ST	Owned by City	-	M1-2	24 AUSTIN	Verified	5/18/2000	-
16-23-317-003-0000	2107 S PULASKI RD	Owned by City	-	B3-2	24 NORTH LAWDALE	Unverified	-	-
16-24-303-020-0000	1957 S KEDZIE AVE	Owned by City	-	B3-2	24 NORTH LAWDALE	Unverified	-	-
16-24-309-016-0000	3023 W CULLERTON ST	Owned by City	-	RT-4	24 SOUTH LAWDALE	Unverified	-	-
16-24-304-012-0000	1925 S TROY ST	Owned by City	-	RT-4	24 NORTH LAWDALE	Verified	11/14/1986	-
16-24-303-011-0000	1929 S KEDZIE AVE	Owned by City	-	B3-2	24 NORTH LAWDALE	Unverified	-	-
16-24-304-024-0000	1914 S ALBANY AVE	Owned by City	-	RT-4	24 NORTH LAWDALE	Verified	11/18/2004	-
16-23-315-012-0000	1835 S MILLARD AVE	Owned by City	-	RT-4	24 NORTH LAWDALE	Unverified	-	-
16-23-313-003-0000	1809 S RIDGEWAY AVE	Owned by City	-	RT-4	24 NORTH LAWDALE	Unverified	-	-
16-23-400-027-0000	1809 S CENTRAL PARK AVE	Owned by City	-	RT-4	24 NORTH LAWDALE	Verified	7/21/1980	-
16-23-309-001-0000	1801 S HARDING AVE	Owned by City	-	RT-4	24 NORTH LAWDALE	Unverified	-	-
16-23-406-031-0000	3250 W OGDEN AVE	Owned by City	-	C1-2	24 NORTH LAWDALE	Unverified	-	-
16-24-300-002-0000	1609 S KEDZIE AVE	Owned by City	-	B1-1	24 NORTH LAWDALE	Unverified	-	-
16-23-227-040-0000	1550 S SPAULDING AVE	Owned by City	-	RT-4	24 NORTH LAWDALE	Unverified	-	-
16-23-228-020-0000	1551 S SPAULDING AVE	Owned by City	-	RT-4	24 NORTH LAWDALE	Unverified	-	-
16-15-425-001-0000	1137 S KOSTNER AVE	Owned by City	-	PD 1352	24 NORTH LAWDALE	Unverified	-	-
16-23-125-005-0000	1515 S AVERS AVE	Owned by City	-	RT-4	24 NORTH LAWDALE	Unverified	-	-
16-24-104-015-0000	3138 W 15TH ST	Owned by City	-	RM-5	24 NORTH LAWDALE	Unverified	-	-
16-23-301-020-0000	1649 S HARDING AVE	Owned by City	-	RT-4	24 NORTH LAWDALE	Unverified	-	-
16-23-224-038-0000	1548 S TRUMBULL AVE	Owned by City	-	RT-4	24 NORTH LAWDALE	Unverified	-	-
16-23-115-011-0000	1421 S HARDING AVE	Owned by City	-	RT-4	24 NORTH LAWDALE	Unverified	-	-
16-23-305-010-0000	1627 S RIDGEWAY AVE	Owned by City	-	RT-4	24 NORTH LAWDALE	Unverified	-	-
16-23-120-008-0000	3635 W DOUGLAS BLVD	Owned by City	-	RT-4	24 NORTH LAWDALE	Unverified	-	-
16-23-121-027-0000	1434 S CENTRAL PARK AVE	Owned by City	-	RT-4	24 NORTH LAWDALE	Unverified	-	-
16-23-214-021-0000	1426 S DRAKE AVE	Owned by City	-	RT-4	24 NORTH LAWDALE	Unverified	-	-
16-24-102-005-0000	1311 S KEDZIE AVE	Owned by City	-	B3-3	24 NORTH LAWDALE	Unverified	-	-
16-23-217-006-0000	1425 S TRUMBULL AVE	Owned by City	-	RT-4	24 NORTH LAWDALE	Unverified	-	-
16-15-301-020-0000	4652 W FLOURNOY ST	Owned by City	-	M1-2	24 AUSTIN	Verified	8/11/1992	-
16-23-227-009-0000	1525 S CHRISTIANA AVE	Owned by City	-	RT-4	24 NORTH LAWDALE	Partially Verified	-	-
16-23-227-003-0000	1509 S CHRISTIANA AVE	Owned by City	-	RT-4	24 NORTH LAWDALE	Partially Verified	-	-
16-23-227-002-0000	1507 S CHRISTIANA AVE	Owned by City	-	RT-4	24 NORTH LAWDALE	Partially Verified	-	-
16-23-220-027-0000	1444 S SAWYER AVE	Owned by City	-	RT-4	24 NORTH LAWDALE	Partially Verified	-	-
16-23-221-009-0000	1421 S SAWYER AVE	Owned by City	-	RT-4	24 NORTH LAWDALE	Partially Verified	-	-
16-23-211-028-0000	3314 W DOUGLAS BLVD	Owned by City	-	RT-4	24 NORTH LAWDALE	Partially Verified	-	-
16-24-102-009-0000	1321 S KEDZIE AVE	Owned by City	-	B3-3	24 NORTH LAWDALE	Partially Verified	-	-
16-22-221-009-0000	1419 S KARLOV AVE	Owned by City	-	RT-4	24 NORTH LAWDALE	Partially Verified	10/26/1970	-
16-23-318-006-0000	1925 S HARDING AVE	Owned by City	-	RT-4	24 NORTH LAWDALE	Partially Verified	-	-
16-23-426-008-0000	2119 S CHRISTIANA AVE	Owned by City	-	RT-4	24 SOUTH LAWDALE	Partially Verified	-	-
16-23-419-021-0000	1906 S CHRISTIANA AVE	Owned by City	-	RT-4	24 NORTH LAWDALE	Partially Verified	-	-
16-23-408-044-0000	3506 W OGDEN AVE	Owned by City	-	C1-2	24 NORTH LAWDALE	Partially Verified	-	-
16-23-309-008-0000	1819 S HARDING AVE	Owned by City	-	RT-4	24 NORTH LAWDALE	Partially Verified	-	-
16-23-308-021-0000	1802 S HARDING AVE	Owned by City	-	RT-4	24 NORTH LAWDALE	Partially Verified	-	-
16-23-404-027-0000	1801 S HOMAN AVE	Owned by City	-	RT-4	24 NORTH LAWDALE	Partially Verified	-	-
16-14-410-010-0000	3319 W LEXINGTON ST	Owned by City	-	RT-4	24 EAST GARFIELD PARK	Partially Verified	11/8/1973	-
16-14-410-017-0000	3350 W POLK ST	Owned by City	-	PD 535	24 EAST GARFIELD PARK	Verified	8/20/2009	-
16-22-213-012-0000	1328 S KARLOV AVE	Owned by City	-	RT-4	24 NORTH LAWDALE	Unverified	-	-
16-14-327-026-0000	3840 W ROOSEVELT RD	Owned by City	-	C1-2	24 NORTH LAWDALE	Unverified	-	-
16-14-328-051-0000	3636 W ROOSEVELT RD	Owned by City	-	C1-2	24 NORTH LAWDALE	Unverified	-	-
16-23-213-015-0000	1312 S KEDZIE AVE	Owned by City	-	B3-3	24 NORTH LAWDALE	Unverified	-	-
16-22-109-030-0000	1416 S KENNETH AVE	Owned by City	-	RT-4	24 NORTH LAWDALE	Unverified	-	-
16-22-110-022-0000	1400 S KOSTNER AVE	Owned by City	-	RT-4	24 NORTH LAWDALE	Unverified	-	-
16-22-110-038-0000	1440 S KOSTNER AVE	Owned by City	-	RT-4	24 NORTH LAWDALE	Unverified	-	-
16-22-208-017-0000	1343 S KOSTNER AVE	Owned by City	-	RT-4	24 NORTH LAWDALE	Unverified	-	-
16-15-117-019-0000	4624 W VAN BUREN ST	Owned by City	-	M1-2	24 AUSTIN	Unverified	-	-
16-14-401-042-0000	610 S HOMAN AVE	Owned by City	-	M1-3	24 EAST GARFIELD PARK	Unverified	-	-
16-22-229-033-0000	1540 S KOMENSKY AVE	Owned by City	-	RT-4	24 NORTH LAWDALE	Unverified	-	-
16-22-400-014-0000	4319 W 16TH ST	Owned by City	-	C1-2	24 NORTH LAWDALE	Unverified	-	-
16-22-400-016-0000	4313 W 16TH ST	Owned by City	-	C1-2	24 NORTH LAWDALE	Unverified	-	-
16-22-117-031-0000	1538 S KOSTNER AVE	Owned by City	-	RT-4	24 NORTH LAWDALE	Unverified	-	-
16-22-117-040-0000	4408 W 16TH ST	Owned by City	-	B3-1	24 NORTH LAWDALE	Unverified	-	-
16-15-312-028-0000	4732 W FIFTH AVE	Owned by City	-	M1-2	24 AUSTIN	Unverified	-	-
16-15-312-029-0000	4728 W FIFTH AVE	Owned by City	-	M1-2	24 AUSTIN	Unverified	-	-
16-13-304-011-0000	3135 W FLOURNOY ST	Owned by City	-	RT-4	24 EAST GARFIELD PARK	Unverified	-	-

16-14-323-013-0000	3941 W FILLMORE ST	Owned by City	-	RT-4	24 NORTH LAWDALE	Unverified	-	-
16-14-410-036-0000	3356 W POLK ST	Owned by City	-	PD 535	24 EAST GARFIELD PARK	Verified	-	8/20/2009
16-15-409-017-0000	814 S KEELER AVE	Owned by City	-	RS-3	24 WEST GARFIELD PARK	Verified	-	1/20/1982
16-24-106-012-0000	3145 W 15TH PL	Owned by City	-	RM-5	24 NORTH LAWDALE	Unverified	-	-
16-24-105-037-0000	1520 S ALBANY AVE	Owned by City	-	RM-5	24 NORTH LAWDALE	Unverified	-	-
16-22-220-036-0000	1458 S KARLOV AVE	Owned by City	-	RT-4	24 NORTH LAWDALE	Unverified	-	-
16-22-224-008-0000	1523 S KOLIN AVE	Owned by City	-	RT-4	24 NORTH LAWDALE	Unverified	-	-
16-22-224-013-0000	1535 S KOLIN AVE	Owned by City	-	RT-4	24 NORTH LAWDALE	Unverified	-	-
16-22-224-022-0000	1512 S KILDARE AVE	Owned by City	-	RT-4	24 NORTH LAWDALE	Unverified	-	-
16-22-225-034-0000	4234 W 16TH ST	Owned by City	-	C1-2	24 NORTH LAWDALE	Unverified	-	-
16-22-226-010-0000	1527 S TRIPP AVE	Owned by City	-	RT-4	24 NORTH LAWDALE	Unverified	-	-
16-22-228-039-0000	4106 W 16TH ST	Owned by City	-	B3-2	24 NORTH LAWDALE	Unverified	-	-
16-14-426-011-0000	3527 W GRENSHAW ST	Owned by City	-	RT-4	24 NORTH LAWDALE	Unverified	-	-
16-14-426-028-0000	3524 W ROOSEVELT RD	Owned by City	-	PD 793	24 NORTH LAWDALE	Unverified	-	-
16-15-427-033-0000	4122 W ROOSEVELT RD	Owned by City	-	C1-2	24 NORTH LAWDALE	Unverified	-	-
16-15-427-037-0000	4112 W ROOSEVELT RD	Owned by City	-	C1-2	24 NORTH LAWDALE	Unverified	-	-
16-23-127-017-0000	1545 S RIDGEWAY AVE	Owned by City	-	RT-4	24 NORTH LAWDALE	Unverified	-	-
16-23-314-025-0000	1901 S LAWDALE AVE	Owned by City	-	RT-4	24 NORTH LAWDALE	Unverified	-	-
16-23-128-008-0000	1523 S LAWDALE AVE	Owned by City	-	RT-4	24 NORTH LAWDALE	Unverified	-	-
16-23-128-031-0000	1542 S MILLARD AVE	Owned by City	-	RT-4	24 NORTH LAWDALE	Unverified	-	-
16-23-425-017-0000	2143 S HOMAN AVE	Owned by City	-	RT-4	24 SOUTH LAWDALE	Unverified	-	-
16-23-426-013-0000	2131 S CHRISTIANA AVE	Owned by City	-	RT-4	24 SOUTH LAWDALE	Verified	-	10/1/1975
16-23-317-004-0000	2109 S PULASKI RD	Owned by City	-	B3-2	24 NORTH LAWDALE	Unverified	-	-
16-24-304-034-0000	2016 S ALBANY AVE	Owned by City	-	C1-2	24 NORTH LAWDALE	Unverified	-	-
16-24-304-021-0000	1904 S ALBANY AVE	Owned by City	-	RT-4	24 NORTH LAWDALE	Verified	-	2/3/1998
16-23-310-019-0000	1859 S SPRINGFIELD AVE	Owned by City	-	RT-4	24 NORTH LAWDALE	Verified	-	4/27/1976
16-24-305-002-0000	3057 W 19TH ST	Owned by City	-	RM-5	24 SOUTH LAWDALE	Unverified	-	-
16-23-311-021-0000	1853 S AVERS AVE	Owned by City	-	RT-4	24 NORTH LAWDALE	Unverified	-	-
16-24-301-059-0000	3150 W 19TH ST	Owned by City	-	B3-2	24 NORTH LAWDALE	Unverified	-	-
16-23-308-002-0000	1803 S PULASKI RD	Owned by City	-	C1-2	24 NORTH LAWDALE	Unverified	-	-
16-23-315-061-0000	1808 S CENTRAL PARK AVE	Owned by City	-	RT-4	24 NORTH LAWDALE	Unverified	-	-
16-23-308-020-0000	1800 S HARDING AVE	Owned by City	-	RT-4	24 NORTH LAWDALE	Unverified	-	-
16-15-425-013-0000	4328 W ROOSEVELT RD	Owned by City	-	PD 1352	24 NORTH LAWDALE	Unverified	-	-
16-15-415-015-0000	1127 S KOSTNER AVE	Owned by City	-	PD 1352	24 NORTH LAWDALE	Unverified	-	-
16-15-415-020-0000	4346 W GRENSHAW ST	Owned by City	-	PD 1352	24 NORTH LAWDALE	Unverified	-	-
16-15-416-015-0000	4219 W ARTHINGTON ST	Owned by City	-	M1-2	24 WEST GARFIELD PARK	Unverified	-	-
16-24-104-013-0000	3144 W 15TH ST	Owned by City	-	RM-5	24 NORTH LAWDALE	Unverified	-	-
16-23-400-061-0000	1644 S DRAKE AVE	Owned by City	-	RT-4	24 NORTH LAWDALE	Unverified	-	-
16-23-117-006-0000	1419 S AVERS AVE	Owned by City	-	RT-4	24 NORTH LAWDALE	Unverified	-	-
16-23-304-004-0000	1613 S HAMLIN AVE	Owned by City	-	RT-4	24 NORTH LAWDALE	Unverified	-	-
16-24-301-004-0000	3153 W OGDEN AVE	Owned by City	-	B3-2	24 NORTH LAWDALE	Unverified	-	-
16-23-402-032-0000	1630 S TRUMBULL AVE	Owned by City	-	RT-4	24 NORTH LAWDALE	Unverified	-	-
16-23-305-025-0000	1612 S LAWDALE AVE	Owned by City	-	RT-4	24 NORTH LAWDALE	Unverified	-	-
16-23-226-004-0000	1311 S HOMAN AVE	Owned by City	-	RT-4	24 NORTH LAWDALE	Partially Verified	-	-
16-23-227-001-0000	1503 S CHRISTIANA AVE	Owned by City	-	RT-4	24 NORTH LAWDALE	Partially Verified	-	-
16-23-221-019-0000	1447 S SAWYER AVE	Owned by City	-	RT-4	24 NORTH LAWDALE	Partially Verified	-	-
16-23-221-016-0000	1435 S SAWYER AVE	Owned by City	-	RT-4	24 NORTH LAWDALE	Partially Verified	-	-
16-23-219-002-0000	3319 W DOUGLAS BLVD	Owned by City	-	RT-4	24 NORTH LAWDALE	Partially Verified	-	-
16-23-106-022-0000	1247 S MILLARD AVE	Owned by City	-	RT-4	24 NORTH LAWDALE	Partially Verified	-	8/8/2017
16-23-323-019-0000	3832 W CERMAK RD	Owned by City	-	RT-4	24 NORTH LAWDALE	Partially Verified	-	-
16-24-305-001-0000	3059 W 19TH ST	Owned by City	-	RM-5	24 SOUTH LAWDALE	Verified	-	10/23/1973
16-23-411-008-0000	3356 W 19TH ST	Owned by City	-	RT-4	24 NORTH LAWDALE	Partially Verified	-	-
16-23-406-018-0000	1604 S SAWYER AVE	Owned by City	-	B3-2	24 NORTH LAWDALE	Partially Verified	-	-
16-23-208-018-0000	3544 W DOUGLAS BLVD	Owned by City	-	RT-4	24 NORTH LAWDALE	Verified	-	12/8/2011
16-22-213-016-0000	1338 S KARLOV AVE	Owned by City	-	RT-4	24 NORTH LAWDALE	Verified	-	5/28/1998
16-14-401-033-0000	3412 W FLOURNOY ST	Owned by City	-	RT-4	24 EAST GARFIELD PARK	Verified	-	11/14/1989
16-23-104-020-0000	1216 S LAWDALE AVE	Owned by City	-	RT-4	24 NORTH LAWDALE	Verified	-	11/21/2001
16-23-306-004-0000	1611 S LAWDALE AVE	Owned by City	-	RT-4	24 NORTH LAWDALE	Verified	-	3/31/1977
16-23-120-007-0000	3637 W DOUGLAS BLVD	Owned by City	-	RT-4	24 NORTH LAWDALE	Partially Verified	-	-
16-23-100-030-0000	1234 S HARDING AVE	Owned by City	-	RT-4	24 NORTH LAWDALE	Verified	-	9/22/2000
16-22-227-006-0000	1511 S KEELER AVE	Owned by City	-	RT-4	24 NORTH LAWDALE	Partially Verified	-	11/9/1989
16-23-101-003-0000	3921 W ROOSEVELT RD	Owned by City	-	B3-2	24 NORTH LAWDALE	Unverified	-	-
16-22-202-045-0000	4257 W ROOSEVELT RD	Owned by City	-	C1-2	24 NORTH LAWDALE	Unverified	-	-
16-14-408-003-0000	3551 W LEXINGTON ST	Owned by City	-	RT-4	24 EAST GARFIELD PARK	Unverified	-	-
16-15-411-030-0000	720 S KARLOV AVE	Owned by City	-	RS-3	24 WEST GARFIELD PARK	Unverified	-	-
16-15-413-006-0000	733 S KARLOV AVE	Owned by City	-	RS-3	24 WEST GARFIELD PARK	Unverified	-	-
16-22-109-003-0000	1409 S KILBOURN AVE	Owned by City	-	RT-4	24 NORTH LAWDALE	Unverified	-	-
16-22-203-040-0000	1254 S KEELER AVE	Owned by City	-	RT-4	24 NORTH LAWDALE	Unverified	-	-
16-22-206-007-0000	1219 S KARLOV AVE	Owned by City	-	RT-4	24 NORTH LAWDALE	Unverified	-	-
16-24-101-011-0000	1217 S TROY ST	Owned by City	-	RM-5	24 NORTH LAWDALE	Verified	-	3/8/2002
16-15-300-016-0000	4709 W HARRISON ST	Owned by City	-	M1-2	24 AUSTIN	Unverified	-	-
16-15-300-034-0000	4708 W FLOURNOY ST	Owned by City	-	M1-2	24 AUSTIN	Unverified	-	-
16-22-407-009-0000	1604 S PULASKI RD	Owned by City	-	B3-2	24 NORTH LAWDALE	Unverified	-	-
16-23-100-005-0000	3947 W ROOSEVELT RD	Owned by City	-	B3-2	24 NORTH LAWDALE	Unverified	-	-
16-14-306-004-0000	3853 W FLOURNOY ST	Owned by City	-	RT-4	24 WEST GARFIELD PARK	Unverified	-	-
16-23-102-027-0000	1222 S AVERS AVE	Owned by City	-	RT-4	24 NORTH LAWDALE	Unverified	-	-
16-23-104-011-0000	1245 S INDEPENDENCE BLVD	Owned by City	-	RT-4	24 NORTH LAWDALE	Unverified	-	-
16-23-317-005-0000	2111 S PULASKI RD	Owned by City	-	B3-2	24 NORTH LAWDALE	Unverified	-	-
16-23-309-017-0000	1847 S HARDING AVE	Owned by City	-	RT-4	24 NORTH LAWDALE	Unverified	-	-
16-23-227-021-0000	1555 S CHRISTIANA AVE	Owned by City	-	B3-2	24 NORTH LAWDALE	Unverified	-	-
16-24-101-042-0000	1256 S ALBANY AVE	Owned by City	-	RM-5	24 NORTH LAWDALE	Unverified	-	-
16-23-229-029-0000	1530 S KEDZIE AVE	Owned by City	-	B3-2	24 NORTH LAWDALE	Unverified	-	-
16-24-105-021-0000	3136 W 15TH PL	Owned by City	-	RM-5	24 NORTH LAWDALE	Unverified	-	-
16-23-107-017-0000	1300 S HARDING AVE	Owned by City	-	RT-4	24 NORTH LAWDALE	Partially Verified	-	2/27/1969
16-22-407-036-0000	1634 S PULASKI RD	Owned by City	-	C1-2	24 NORTH LAWDALE	Verified	-	10/15/1999
16-22-225-005-0000	1517 S KILDARE AVE	Owned by City	-	RT-4	24 NORTH LAWDALE	Unverified	-	-
16-22-225-015-0000	1541 S KILDARE AVE	Owned by City	-	RT-4	24 NORTH LAWDALE	Unverified	-	-
16-22-225-016-0000	1545 S KILDARE AVE	Owned by City	-	RT-4	24 NORTH LAWDALE	Unverified	-	-
16-22-225-028-0000	1538 S TRIPP AVE	Owned by City	-	RT-4	24 NORTH LAWDALE	Unverified	-	-
16-22-219-023-0000	1414 S KEDVALE AVE	Owned by City	-	RT-4	24 NORTH LAWDALE	Unverified	-	-
16-14-426-027-0000	3526 W ROOSEVELT RD	Owned by City	-	PD 793	24 NORTH LAWDALE	Unverified	-	-
16-23-128-034-0000	3652 W 16TH ST	Owned by City	-	B3-2	24 NORTH LAWDALE	Unverified	-	-
16-15-311-023-0000	825 S KILPATRICK AVE	Owned by City	-	M1-2	24 AUSTIN	Verified	-	1/26/2000
16-22-313-034-0000	2118 S KOSTNER AVE	Owned by City	-	M2-3	24 NORTH LAWDALE	Verified	-	10/12/2000
16-23-425-033-0000	2136 S CHRISTIANA AVE	Owned by City	-	RT-4	24 SOUTH LAWDALE	Unverified	-	-
16-24-311-013-0000	2118 S ALBANY AVE	Owned by City	-	M1-2	24 SOUTH LAWDALE	Unverified	-	-
16-23-327-042-0000	1914 S CENTRAL PARK AVE	Owned by City	-	C1-2	24 NORTH LAWDALE	Unverified	-	-
16-23-420-020-0000	1957 S CHRISTIANA AVE	Owned by City	-	RT-4	24 NORTH LAWDALE	Unverified	-	-
16-24-303-013-0000	1933 S KEDZIE AVE	Owned by City	-	B3-2	24 NORTH LAWDALE	Unverified	-	-
16-24-309-017-0000	3021 W CULLERTON ST	Owned by City	-	RT-4	24 SOUTH LAWDALE	Unverified	-	-
16-23-422-010-0000	1927 S SAWYER AVE	Owned by City	-	RT-4	24 NORTH LAWDALE	Unverified	-	-

16-24-305-019-0000	1919 S ALBANY AVE	Owned by City	-	RT-4	24 SOUTH LAWDALE	Verified	-	2/20/1998	-
16-23-422-025-0000	1908 S KEDZIE AVE	Owned by City	-	B3-2	24 NORTH LAWDALE	Unverified	-	-	-
16-23-410-014-0000	3400 W OGDEN AVE	Owned by City	-	C1-2	24 NORTH LAWDALE	Unverified	-	-	-
16-23-406-023-0000	1620 S SAWYER AVE	Owned by City	-	RT-4	24 NORTH LAWDALE	Unverified	-	-	-
16-23-226-019-0000	1551 S HOMAN AVE	Owned by City	-	RT-4	24 NORTH LAWDALE	Unverified	-	-	-
16-23-303-003-0000	1607 S AVERS AVE	Owned by City	-	RT-4	24 NORTH LAWDALE	Unverified	-	-	-
16-23-104-019-0000	1214 S LAWDALE AVE	Owned by City	-	B3-2	24 NORTH LAWDALE	Unverified	-	-	-
16-23-105-016-0000	1241 S LAWDALE AVE	Owned by City	-	RT-4	24 NORTH LAWDALE	Unverified	-	-	-
16-23-306-001-0000	1601 S LAWDALE AVE	Owned by City	-	B3-2	24 NORTH LAWDALE	Unverified	-	-	-
16-24-101-041-0000	1254 S ALBANY AVE	Owned by City	-	RM-5	24 NORTH LAWDALE	Unverified	-	-	-
16-14-307-029-0000	719 S INDEPENDENCE BLVD	Owned by City	-	RM-5	24 EAST GARFIELD PARK	Verified	-	12/24/1975	-
16-23-214-023-0000	1432 S DRAKE AVE	Owned by City	-	RT-4	24 NORTH LAWDALE	Unverified	-	-	-
16-24-103-002-0000	1303 S TROY ST	Owned by City	-	RM-5	24 NORTH LAWDALE	Unverified	-	-	-
16-23-403-029-0000	1624 S HOMAN AVE	Owned by City	-	RT-4	24 NORTH LAWDALE	Unverified	-	-	-
16-14-313-003-0000	3955 W POLK ST	Owned by City	-	C1-2	24 WEST GARFIELD PARK	Verified	-	1/29/1999	-
16-15-411-001-0000	4127 W FIFTH AVE	Owned by City	-	RT-4	24 WEST GARFIELD PARK	Verified	-	11/15/2012	-
16-23-219-033-0000	1448 S SPAULDING AVE	Owned by City	-	RT-4	24 NORTH LAWDALE	Partially Verified	-	-	-
16-24-104-011-0000	3148 W 15TH ST	Owned by City	-	B3-2	24 NORTH LAWDALE	Partially Verified	-	-	-
16-23-218-004-0000	3351 W DOUGLAS BLVD	Owned by City	-	RT-4	24 NORTH LAWDALE	Partially Verified	-	-	-
16-24-103-021-0000	1312 S ALBANY AVE	Owned by City	-	RM-5	24 NORTH LAWDALE	Partially Verified	-	-	-
16-23-205-025-0000	1251 S CHRISTIANA AVE	Owned by City	-	RT-4	24 NORTH LAWDALE	Partially Verified	-	-	-
16-24-101-020-0000	1239 S TROY ST	Owned by City	-	RM-5	24 NORTH LAWDALE	Verified	-	3/6/1986	-
16-24-101-015-0000	1227 S TROY ST	Owned by City	-	RM-5	24 NORTH LAWDALE	Verified	-	11/13/1974	-
16-23-415-065-0000	1928 S DRAKE AVE	Owned by City	-	RT-4	24 NORTH LAWDALE	Partially Verified	-	-	-
16-23-420-039-0000	1948 S SPAULDING AVE	Owned by City	-	RT-4	24 NORTH LAWDALE	Partially Verified	-	-	-
16-14-307-004-0000	719 S INDEPENDENCE BLVD	Owned by City	-	RM-5	24 EAST GARFIELD PARK	Verified	-	12/24/1975	-
16-24-301-057-0000	1875 S KEDZIE AVE	Owned by City	-	B3-2	24 NORTH LAWDALE	Partially Verified	-	-	-
16-23-414-012-0000	1825 S SAWYER AVE	Owned by City	-	RT-4	24 NORTH LAWDALE	Partially Verified	-	-	-
16-23-406-016-0000	1639 S SPAULDING AVE	Owned by City	-	RT-4	24 NORTH LAWDALE	Partially Verified	-	-	-
16-23-217-024-0000	1442 S HOMAN AVE	Owned by City	-	RT-4	24 NORTH LAWDALE	Verified	-	1/14/2002	-
16-13-325-032-0000	1136 S ALBANY AVE	Owned by City	-	RT-4	24 NORTH LAWDALE	Unverified	-	-	-
16-15-400-030-0000	4302 W FLOURNOY ST	Owned by City	-	RS-3	24 WEST GARFIELD PARK	Unverified	-	-	-
16-15-402-001-0000	4359 W LEXINGTON ST	Owned by City	-	RS-3	24 WEST GARFIELD PARK	Unverified	-	-	-
16-15-407-007-0000	4041 W HARRISON ST	Owned by City	-	RT-4	24 WEST GARFIELD PARK	Unverified	-	-	-
16-14-410-037-0000	3354 W POLK ST	Owned by City	-	PD 535	24 EAST GARFIELD PARK	Verified	-	8/20/2009	-
16-13-308-007-0000	751 S KEDZIE AVE	Owned by City	-	RT-4	24 EAST GARFIELD PARK	Unverified	-	-	-
16-15-412-048-0000	716 S PULASKI RD	Owned by City	-	B3-2	24 WEST GARFIELD PARK	Unverified	-	-	-
16-22-109-006-0000	1415 S KILBOURN AVE	Owned by City	-	RT-4	24 NORTH LAWDALE	Unverified	-	-	-
16-15-415-003-0000	4325 W FIFTH AVE	Owned by City	-	PD 1351	24 NORTH LAWDALE	Unverified	-	-	-
16-14-327-031-0000	1138 S INDEPENDENCE BLVD	Owned by City	-	RT-4	24 NORTH LAWDALE	Unverified	-	-	-
16-14-328-052-0000	3634 W ROOSEVELT RD	Owned by City	-	C1-2	24 NORTH LAWDALE	Unverified	-	-	-
16-14-328-053-0000	3632 W ROOSEVELT RD	Owned by City	-	C1-2	24 NORTH LAWDALE	Unverified	-	-	-
16-24-102-008-0000	1319 S KEDZIE AVE	Owned by City	-	B3-3	24 NORTH LAWDALE	Unverified	-	-	-
16-22-110-014-0000	1441 S KENNETH AVE	Owned by City	-	RT-4	24 NORTH LAWDALE	Unverified	-	-	-
16-22-110-039-0000	1442 S KOSTNER AVE	Owned by City	-	RT-4	24 NORTH LAWDALE	Unverified	-	-	-
16-22-115-031-0000	1536 S KILBOURN AVE	Owned by City	-	RT-4	24 NORTH LAWDALE	Unverified	-	-	-
16-22-412-037-0000	1840 S KOMENSKY AVE	Owned by City	-	RT-4	24 NORTH LAWDALE	Unverified	-	-	-
16-22-413-034-0000	1830 S PULASKI RD	Owned by City	-	C1-2	24 NORTH LAWDALE	Unverified	-	-	-
16-15-312-009-0000	4741 W ARTHINGTON ST	Owned by City	-	M1-2	24 AUSTIN	Unverified	-	-	-
16-22-209-035-0000	4308 W 14TH ST	Owned by City	-	RT-4	24 NORTH LAWDALE	Verified	-	11/18/1992	-
16-14-323-012-0000	3945 W FILLMORE ST	Owned by City	-	RT-4	24 NORTH LAWDALE	Unverified	-	-	-
16-14-406-023-0000	3303 W FLOURNOY ST	Owned by City	-	RT-4	24 EAST GARFIELD PARK	Unverified	-	-	-
16-22-213-027-0000	1331 S KEDVALE AVE	Owned by City	-	RT-4	24 NORTH LAWDALE	Verified	-	1/3/2002	-
16-24-311-018-0000	2130 S ALBANY AVE	Owned by City	-	M1-2	24 SOUTH LAWDALE	Unverified	-	-	-
16-24-105-029-0000	1502 S ALBANY AVE	Owned by City	-	RM-5	24 NORTH LAWDALE	Unverified	-	-	-
16-22-219-011-0000	1429 S KEELER AVE	Owned by City	-	RT-4	24 NORTH LAWDALE	Verified	-	7/17/2003	-
16-14-427-038-0000	3406 W ROOSEVELT RD	Owned by City	-	B3-2	24 NORTH LAWDALE	Unverified	-	-	-
16-14-500-029-0000	3407 W HARRISON ST	Owned by City	-	M1-3	24 EAST GARFIELD PARK	Unverified	-	-	-
16-23-210-012-0000	1300 S CHRISTIANA AVE	Owned by City	Y	RT-4	24 NORTH LAWDALE	Partially Verified	-	-	-
16-22-220-005-0000	1411 S KEDVALE AVE	Owned by City	-	RT-4	24 NORTH LAWDALE	Unverified	-	-	-
16-22-220-006-0000	1413 S KEDVALE AVE	Owned by City	-	RT-4	24 NORTH LAWDALE	Unverified	-	-	-
16-14-426-015-0000	3515 W GRENSHAW ST	Owned by City	-	PD 793	24 NORTH LAWDALE	Unverified	-	-	-
16-23-229-020-0000	1553 S SAWYER AVE	Owned by City	-	RT-4	24 NORTH LAWDALE	Unverified	-	-	-
16-23-326-021-0000	2134 S MILLARD AVE	Owned by City	-	RT-4	24 NORTH LAWDALE	Unverified	-	-	-
16-24-311-012-0000	2116 S ALBANY AVE	Owned by City	-	M1-2	24 SOUTH LAWDALE	Unverified	-	-	-
16-23-320-019-0000	1957 S AVERS AVE	Owned by City	-	RT-4	24 NORTH LAWDALE	Unverified	-	-	-
16-23-420-041-0000	1952 S SPAULDING AVE	Owned by City	-	RT-4	24 NORTH LAWDALE	Unverified	-	-	-
16-23-327-041-0000	1910 S CENTRAL PARK AVE	Owned by City	-	C1-2	24 NORTH LAWDALE	Unverified	-	-	-
16-23-417-016-0000	1949 S ST LOUIS AVE	Owned by City	-	RT-4	24 NORTH LAWDALE	Unverified	-	-	-
16-23-422-036-0000	1950 S KEDZIE AVE	Owned by City	-	B3-2	24 NORTH LAWDALE	Unverified	-	-	-
16-23-412-021-0000	1840 S SPAULDING AVE	Owned by City	-	RT-4	24 NORTH LAWDALE	Unverified	-	-	-
16-23-410-013-0000	3408 W OGDEN AVE	Owned by City	-	C1-2	24 NORTH LAWDALE	Verified	-	7/20/1999	-
16-23-309-002-0000	1807 S HARDING AVE	Owned by City	-	RT-4	24 NORTH LAWDALE	Unverified	-	-	-
16-23-404-053-0000	3352 W OGDEN AVE	Owned by City	-	C1-2	24 NORTH LAWDALE	Unverified	-	-	-
16-23-404-055-0000	3348 W OGDEN AVE	Owned by City	-	C1-2	24 NORTH LAWDALE	Unverified	-	-	-
16-23-226-020-0000	1555 S HOMAN AVE	Owned by City	-	B3-2	24 NORTH LAWDALE	Unverified	-	-	-
16-15-425-005-0000	1155 S KOSTNER AVE	Owned by City	-	PD 1352	24 NORTH LAWDALE	Unverified	-	-	-
16-15-415-019-0000	4346 W GRENSHAW ST	Owned by City	-	PD 1352	24 NORTH LAWDALE	Unverified	-	-	-
16-15-416-025-0000	4220 W TAYLOR ST	Owned by City	-	M1-2	24 WEST GARFIELD PARK	Unverified	-	-	-
16-24-104-010-0000	1433 S KEDZIE AVE	Owned by City	-	B3-2	24 NORTH LAWDALE	Unverified	-	-	-
16-23-220-004-0000	3245 W DOUGLAS BLVD	Owned by City	-	RT-4	24 NORTH LAWDALE	Unverified	-	-	-
16-23-220-009-0000	1419 S SPAULDING AVE	Owned by City	-	RT-4	24 NORTH LAWDALE	Unverified	-	-	-
16-23-221-026-0000	1430 S KEDZIE AVE	Owned by City	-	B3-2	24 NORTH LAWDALE	Unverified	-	-	-
16-23-215-019-0000	1449 S DRAKE AVE	Owned by City	-	RT-4	24 NORTH LAWDALE	Unverified	-	-	-
16-14-426-006-0000	3559 W GRENSHAW ST	Owned by City	-	RT-4	24 NORTH LAWDALE	Verified	-	1/27/1976	-
16-22-215-025-0000	1314 S PULASKI RD	Owned by City	-	C1-2	24 NORTH LAWDALE	Verified	-	3/14/2006	-
16-23-228-034-0000	1532 S SAWYER AVE	Owned by City	-	RT-4	24 NORTH LAWDALE	Partially Verified	-	-	-
16-23-229-001-0000	1503 S SAWYER AVE	Owned by City	-	RT-4	24 NORTH LAWDALE	Partially Verified	-	-	-
16-24-104-019-0000	3122 W 15TH ST	Owned by City	-	RM-5	24 NORTH LAWDALE	Partially Verified	-	-	-
16-23-218-003-0000	3353 W DOUGLAS BLVD	Owned by City	-	RT-4	24 NORTH LAWDALE	Partially Verified	-	-	-
16-24-100-026-0000	1255 S KEDZIE AVE	Owned by City	-	B3-3	24 NORTH LAWDALE	Partially Verified	-	-	-
16-23-416-078-0000	3508 W CERMAK RD	Owned by City	-	C1-2	24 NORTH LAWDALE	Verified	-	3/1/1978	-
16-24-304-001-0000	1903 S TROY ST	Owned by City	-	RT-4	24 NORTH LAWDALE	Verified	-	11/22/1977	-
16-23-105-034-0000	1246 S MILLARD AVE	Owned by City	-	RT-4	24 NORTH LAWDALE	Unverified	-	-	-
16-24-309-002-0000	2003 S ALBANY AVE	Owned by City	-	RT-4	24 SOUTH LAWDALE	Partially Verified	-	-	-
16-23-318-026-0000	1900 S SPRINGFIELD AVE	Owned by City	-	RT-4	24 NORTH LAWDALE	Partially Verified	-	-	-
16-23-416-086-0000	3500 W CERMAK RD	Owned by City	-	C1-2	24 NORTH LAWDALE	Partially Verified	-	-	-
16-23-400-080-0000	1832 S DRAKE AVE	Owned by City	-	RT-4	24 NORTH LAWDALE	Partially Verified	-	-	-
16-23-409-026-0000	3442 W OGDEN AVE	Owned by City	-	C1-2	24 NORTH LAWDALE	Partially Verified	-	-	-
16-23-406-006-0000	1615 S SPAULDING AVE	Owned by City	-	RT-4	24 NORTH LAWDALE	Partially Verified	-	-	-
16-23-100-034-0000	1242 S HARDING AVE	Owned by City	-	RT-4	24 NORTH LAWDALE	Verified	-	11/18/1991	-

16-13-312-020-0000	3117 W POLK ST	Owned by City	-	RT-4	24 EAST GARFIELD PARK	Unverified	-	-
16-13-325-017-0000	1143 S TROY ST	Owned by City	-	B3-3	24 NORTH LAWDALE	Unverified	-	-
16-22-211-032-0000	1326 S KEELER AVE	Owned by City	-	RT-4	24 NORTH LAWDALE	Unverified	-	-
16-22-212-033-0000	1322 S KEDVALE AVE	Owned by City	-	RT-4	24 NORTH LAWDALE	Unverified	-	-
16-14-326-037-0000	3912 W ROOSEVELT RD	Owned by City	-	C1-2	24 NORTH LAWDALE	Unverified	-	-
16-23-303-001-0000	1601 S AVERS AVE	Owned by City	-	B3-2	24 NORTH LAWDALE	Verified	12/31/1984	-
16-13-308-020-0000	3121 W LEXINGTON ST	Owned by City	-	RT-4	24 EAST GARFIELD PARK	Unverified	-	-
16-22-109-002-0000	1405 S KILBOURN AVE	Owned by City	-	RT-4	24 NORTH LAWDALE	Unverified	-	-
16-22-109-019-0000	1451 S KILBOURN AVE	Owned by City	-	RT-4	24 NORTH LAWDALE	Unverified	-	-
16-15-415-013-0000	1121 S KOSTNER AVE	Owned by City	-	PD 1352	24 NORTH LAWDALE	Unverified	-	-
16-14-310-039-0000	746 S INDEPENDENCE BLVD	Owned by City	-	RM-5	24 WEST GARFIELD PARK	Unverified	-	-
16-22-110-009-0000	1423 S KENNETH AVE	Owned by City	-	RT-4	24 NORTH LAWDALE	Unverified	-	-
16-22-110-013-0000	1439 S KENNETH AVE	Owned by City	-	RT-4	24 NORTH LAWDALE	Unverified	-	-
16-15-300-007-0000	4737 W HARRISON ST	Owned by City	-	M1-2	24 AUSTIN	Unverified	-	-
16-22-413-035-0000	1834 S PULASKI RD	Owned by City	-	C1-2	24 NORTH LAWDALE	Unverified	-	-
16-15-310-038-0000	4714 W ARTHINGTON ST	Owned by City	-	M1-2	24 AUSTIN	Unverified	-	-
16-22-206-026-0000	1234 S KOMENSKY AVE	Owned by City	-	RT-4	24 NORTH LAWDALE	Unverified	-	-
16-14-305-023-0000	717 S PULASKI RD	Owned by City	-	B3-2	24 WEST GARFIELD PARK	Unverified	-	-
16-22-200-025-0000	1255 S KOSTNER AVE	Owned by City	-	RT-4	24 NORTH LAWDALE	Unverified	-	-
16-15-325-004-0000	4458 W FILLMORE ST	Owned by City	-	M2-3	24 NORTH LAWDALE	Unverified	-	-
16-14-401-039-0000	3451 W HARRISON ST	Owned by City	-	M1-3	24 EAST GARFIELD PARK	Verified	2/12/2019	-
16-24-303-001-0000	1901 S KEDZIE AVE	Owned by City	-	B3-2	24 NORTH LAWDALE	Unverified	-	-
16-24-106-003-0000	1549 S KEDZIE AVE	Owned by City	-	B3-2	24 NORTH LAWDALE	Unverified	-	-
16-23-227-005-0000	1515 S CHRISTIANA AVE	Owned by City	-	RT-4	24 NORTH LAWDALE	Unverified	-	-
16-23-219-032-0000	1446 S SPAULDING AVE	Owned by City	-	RT-4	24 NORTH LAWDALE	Unverified	-	-
16-24-105-017-0000	3121 W 15TH ST	Owned by City	-	RM-5	24 NORTH LAWDALE	Verified	12/29/1999	-
16-14-403-039-0000	3200 W FLOURNOY ST	Owned by City	-	B3-2	24 EAST GARFIELD PARK	Verified	6/30/1971	-
16-22-225-023-0000	1516 S TRIPP AVE	Owned by City	-	RT-4	24 NORTH LAWDALE	Unverified	-	-
16-22-227-032-0000	1538 S KEDVALE AVE	Owned by City	-	RT-4	24 NORTH LAWDALE	Unverified	-	-
16-14-426-024-0000	3544 W ROOSEVELT RD	Owned by City	-	M1-1	24 NORTH LAWDALE	Unverified	-	-
16-15-427-028-0000	4142 W ROOSEVELT RD	Owned by City	-	C1-2	24 NORTH LAWDALE	Unverified	-	-
16-23-317-010-0000	2123 S PULASKI RD	Owned by City	-	B3-2	24 NORTH LAWDALE	Verified	3/12/2012	-
16-23-424-011-0000	2127 S TRUMBULL AVE	Owned by City	-	RT-4	24 SOUTH LAWDALE	Unverified	-	-
16-23-418-047-0000	1934 S HOMAN AVE	Owned by City	-	RT-4	24 NORTH LAWDALE	Unverified	-	-
16-24-309-001-0000	2001 S ALBANY AVE	Owned by City	-	RT-4	24 SOUTH LAWDALE	Verified	1/14/2002	-
16-24-305-018-0000	1915 S ALBANY AVE	Owned by City	-	RT-4	24 SOUTH LAWDALE	Verified	6/10/1997	-
16-23-310-043-0000	3846 W 19TH ST	Owned by City	-	RT-4	24 NORTH LAWDALE	Unverified	-	-
16-23-414-042-0000	1858 S KEDZIE AVE	Owned by City	-	B3-2	24 NORTH LAWDALE	Unverified	-	-
16-23-410-009-0000	3418 W OGDEN AVE	Owned by City	-	C1-2	24 NORTH LAWDALE	Unverified	-	-
16-23-410-002-0000	1819 S TRUMBULL AVE	Owned by City	-	RT-4	24 NORTH LAWDALE	Unverified	-	-
16-23-404-056-0000	3344 W OGDEN AVE	Owned by City	-	C1-2	24 NORTH LAWDALE	Unverified	-	-
16-23-409-011-0000	1804 S TRUMBULL AVE	Owned by City	-	RT-4	24 NORTH LAWDALE	Verified	11/21/1985	-
16-23-404-049-0000	1660 S CHRISTIANA AVE	Owned by City	-	RT-4	24 NORTH LAWDALE	Unverified	-	-
16-23-404-008-0000	1621 S HOMAN AVE	Owned by City	-	RT-4	24 NORTH LAWDALE	Unverified	-	-
16-23-404-030-0000	1608 S CHRISTIANA AVE	Owned by City	-	RT-4	24 NORTH LAWDALE	Unverified	-	-
16-14-422-008-0000	3533 W FILLMORE ST	Owned by City	-	M1-2	24 NORTH LAWDALE	Unverified	-	-
16-15-424-019-0000	4054 W GRENSHAW ST	Owned by City	-	RT-4	24 NORTH LAWDALE	Unverified	-	-
16-15-425-004-0000	1153 S KOSTNER AVE	Owned by City	-	PD 1352	24 NORTH LAWDALE	Unverified	-	-
16-15-425-012-0000	4332 W ROOSEVELT RD	Owned by City	-	PD 1352	24 NORTH LAWDALE	Unverified	-	-
16-15-415-021-0000	4346 W GRENSHAW ST	Owned by City	-	PD 1352	24 NORTH LAWDALE	Unverified	-	-
16-15-417-027-0000	4142 W TAYLOR ST	Owned by City	-	M1-1	24 WEST GARFIELD PARK	Unverified	-	-
16-24-103-025-0000	1322 S ALBANY AVE	Owned by City	-	RM-5	24 NORTH LAWDALE	Unverified	-	-
16-23-300-018-0000	1645 S PULASKI RD	Owned by City	-	C1-2	24 NORTH LAWDALE	Unverified	-	-
16-23-223-021-0000	1557 S DRAKE AVE	Owned by City	-	B3-2	24 NORTH LAWDALE	Unverified	-	-
16-24-301-006-0000	3157 W OGDEN AVE	Owned by City	-	B3-2	24 NORTH LAWDALE	Unverified	-	-
16-23-305-021-0000	1659 S RIDGEWAY AVE	Owned by City	-	RT-4	24 NORTH LAWDALE	Unverified	-	-
16-24-101-022-0000	1245 S TROY ST	Owned by City	-	RM-5	24 NORTH LAWDALE	Verified	3/15/1990	-
16-23-213-003-0000	1311 S SAWYER AVE	Owned by City	-	RT-4	24 NORTH LAWDALE	Unverified	-	-
16-23-117-020-0000	1459 S AVERS AVE	Owned by City	-	RT-4	24 NORTH LAWDALE	Unverified	-	-
16-23-214-022-0000	1428 S DRAKE AVE	Owned by City	-	RT-4	24 NORTH LAWDALE	Unverified	-	-
16-23-215-009-0000	1431 S DRAKE AVE	Owned by City	-	RT-4	24 NORTH LAWDALE	Unverified	-	-
16-22-215-001-0000	1301 S KOMENSKY AVE	Owned by City	-	RT-4	24 NORTH LAWDALE	Verified	12/15/1978	-
16-23-123-023-0000	1516 S SPRINGFIELD AVE	Owned by City	-	RT-4	24 NORTH LAWDALE	Verified	7/6/1976	-
16-23-227-008-0000	1521 S CHRISTIANA AVE	Owned by City	-	RT-4	24 NORTH LAWDALE	Partially Verified	-	-
16-23-220-028-0000	1440 S SAWYER AVE	Owned by City	-	RT-4	24 NORTH LAWDALE	Partially Verified	-	-
16-23-211-029-0000	3312 W DOUGLAS BLVD	Owned by City	-	RT-4	24 NORTH LAWDALE	Partially Verified	-	-
16-24-101-024-0000	1249 S TROY ST	Owned by City	-	RM-5	24 NORTH LAWDALE	Verified	4/19/1986	-
16-24-101-019-0000	1237 S TROY ST	Owned by City	-	RM-5	24 NORTH LAWDALE	Verified	1/28/1980	-
16-23-104-004-0000	1213 S INDEPENDENCE BLVD	Owned by City	-	RT-4	24 NORTH LAWDALE	Verified	6/13/1995	-
16-15-415-001-0000	4353 W FIFTH AVE	Owned by City	-	PD 1351	24 NORTH LAWDALE	Verified	8/18/1998	-
16-13-325-043-0000	3108 W ROOSEVELT RD	Owned by City	-	B3-3	24 NORTH LAWDALE	Partially Verified	2/28/1969	-
16-23-421-036-0000	1938 S SAWYER AVE	Owned by City	-	RT-4	24 NORTH LAWDALE	Partially Verified	-	-
16-23-417-038-0000	1920 S TRUMBULL AVE	Owned by City	-	RT-4	24 NORTH LAWDALE	Partially Verified	-	-
16-23-416-049-0000	1956 S ST LOUIS AVE	Owned by City	-	RT-4	24 NORTH LAWDALE	Partially Verified	-	-
16-23-418-053-0000	1952 S HOMAN AVE	Owned by City	-	RT-4	24 NORTH LAWDALE	Partially Verified	-	-
16-23-400-037-0000	1837 S CENTRAL PARK AVE	Owned by City	-	RT-4	24 NORTH LAWDALE	Partially Verified	-	-
16-23-400-082-0000	1836 S DRAKE AVE	Owned by City	-	RT-4	24 NORTH LAWDALE	Partially Verified	-	-
16-23-309-010-0000	1825 S HARDING AVE	Owned by City	-	RT-4	24 NORTH LAWDALE	Partially Verified	-	-
16-23-312-033-0000	1816 S RIDGEWAY AVE	Owned by City	-	RT-4	24 NORTH LAWDALE	Partially Verified	-	-
16-23-414-014-0000	1829 S SAWYER AVE	Owned by City	-	RT-4	24 NORTH LAWDALE	Partially Verified	-	-
16-23-406-015-0000	1637 S SPAULDING AVE	Owned by City	-	RT-4	24 NORTH LAWDALE	Partially Verified	-	-
16-22-219-006-0000	1413 S KEELER AVE	Owned by City	-	RT-4	24 NORTH LAWDALE	Partially Verified	4/2/1970	-
16-23-403-025-0000	1608 S HOMAN AVE	Owned by City	-	RT-4	24 NORTH LAWDALE	Partially Verified	4/19/1972	-
16-14-422-023-0000	3512 W GRENSHAW ST	Owned by City	-	RT-4	24 NORTH LAWDALE	Verified	3/22/1991	-
16-13-325-026-0000	1120 S ALBANY AVE	Owned by City	-	RT-4	24 NORTH LAWDALE	Unverified	-	-
16-23-101-007-0000	3907 W ROOSEVELT RD	Owned by City	-	B3-2	24 NORTH LAWDALE	Unverified	-	-
16-14-308-022-0000	3652 W LEXINGTON ST	Owned by City	-	RT-4	24 EAST GARFIELD PARK	Unverified	-	-
16-14-326-003-0000	3951 W GRENSHAW ST	Owned by City	-	C1-2	24 NORTH LAWDALE	Unverified	-	-
16-22-107-025-0000	1319 S KILBOURN AVE	Owned by City	-	M2-3	24 NORTH LAWDALE	Verified	6/3/1999	-
16-22-109-001-0000	1403 S KILBOURN AVE	Owned by City	-	RT-4	24 NORTH LAWDALE	Unverified	-	-
16-22-109-020-0000	1453 S KILBOURN AVE	Owned by City	-	RT-4	24 NORTH LAWDALE	Unverified	-	-
16-15-414-004-0000	809 S KARLOV AVE	Owned by City	-	RS-3	24 WEST GARFIELD PARK	Unverified	-	-
16-22-213-011-0000	1326 S KARLOV AVE	Owned by City	-	RT-4	24 NORTH LAWDALE	Unverified	-	-
16-14-328-002-0000	1139 S INDEPENDENCE BLVD	Owned by City	-	RT-4	24 NORTH LAWDALE	Unverified	-	-
16-14-328-003-0000	1141 S INDEPENDENCE BLVD	Owned by City	-	RT-4	24 NORTH LAWDALE	Unverified	-	-
16-23-212-011-0000	1327 S SPAULDING AVE	Owned by City	-	RT-4	24 NORTH LAWDALE	Unverified	-	-
16-24-100-024-0000	1251 S KEDZIE AVE	Owned by City	-	B3-3	24 NORTH LAWDALE	Unverified	-	-
16-24-100-011-0000	1219 S KEDZIE AVE	Owned by City	-	B3-3	24 NORTH LAWDALE	Unverified	-	-
16-22-110-015-0000	1443 S KENNETH AVE	Owned by City	-	RT-4	24 NORTH LAWDALE	Unverified	-	-
16-15-300-038-0000	608 S KILPATRICK AVE	Owned by City	-	M1-2	24 AUSTIN	Unverified	-	-
16-22-116-011-0000	1527 S KILBOURN AVE	Owned by City	-	RT-4	24 NORTH LAWDALE	Unverified	-	-

16-22-206-020-0000	1253 S KARLOV AVE	Owned by City	-	RT-4	24 NORTH LAWDALE	Verified	-	3/19/1991	-
16-23-100-004-0000	3949 W ROOSEVELT RD	Owned by City	-	B3-2	24 NORTH LAWDALE	Unverified	-	-	-
16-15-117-015-0000	4634 W VAN BUREN ST	Owned by City	-	M1-2	24 AUSTIN	Unverified	-	-	-
16-15-117-022-0000	4616 W VAN BUREN ST	Owned by City	-	M1-2	24 AUSTIN	Unverified	-	-	-
16-14-404-021-0000	3517 W FLOURNOY ST	Owned by City	-	RT-4	24 EAST GARFIELD PARK	Unverified	-	-	-
16-22-200-024-0000	1253 S KOSTNER AVE	Owned by City	-	RT-4	24 NORTH LAWDALE	Unverified	-	-	-
16-22-200-026-0000	1259 S KOSTNER AVE	Owned by City	-	RT-4	24 NORTH LAWDALE	Unverified	-	-	-
20-07-404-043-0000	3451 W HARRISON ST	Owned by City	-	M1-3	24 EAST GARFIELD PARK	Verified	-	2/12/2019	-
16-23-113-001-0000	1303 S MILLARD AVE	Owned by City	-	RT-4	24 NORTH LAWDALE	Partially Verified	-	2/9/1976	-
16-24-106-011-0000	3147 W 15TH PL	Owned by City	-	RM-5	24 NORTH LAWDALE	Unverified	-	-	-
16-22-404-019-0000	1631 S KEELER AVE	Owned by City	-	RS-3	24 NORTH LAWDALE	Verified	-	1/23/2006	-
16-22-223-034-0000	1554 S KOLIN AVE	Owned by City	-	RT-4	24 NORTH LAWDALE	Unverified	-	-	-
16-22-224-014-0000	1543 S KOLIN AVE	Owned by City	-	RT-4	24 NORTH LAWDALE	Unverified	-	-	-
16-22-225-006-0000	1519 S KILDARE AVE	Owned by City	-	RT-4	24 NORTH LAWDALE	Unverified	-	-	-
16-22-219-026-0000	1422 S KEDVALE AVE	Owned by City	-	RT-4	24 NORTH LAWDALE	Unverified	-	-	-
16-22-219-028-0000	1430 S KEDVALE AVE	Owned by City	-	RT-4	24 NORTH LAWDALE	Unverified	-	-	-
16-14-426-002-0000	1137 S CENTRAL PARK AVE	Owned by City	-	RT-4	24 NORTH LAWDALE	Unverified	-	-	-
16-14-426-014-0000	3521 W GRENSHAW ST	Owned by City	-	PD 793	24 NORTH LAWDALE	Unverified	-	-	-
16-14-426-018-0000	1136 S ST LOUIS AVE	Owned by City	-	PD 793	24 NORTH LAWDALE	Unverified	-	-	-
16-23-126-033-0000	3732 W 16TH ST	Owned by City	-	B3-2	24 NORTH LAWDALE	Unverified	-	-	-
16-23-128-014-0000	1539 S LAWDALE AVE	Owned by City	-	RT-4	24 NORTH LAWDALE	Unverified	-	-	-
16-23-129-038-0000	1548 S CENTRAL PARK AVE	Owned by City	-	RT-4	24 NORTH LAWDALE	Unverified	-	-	-
16-23-408-030-0000	1828 S ST LOUIS AVE	Owned by City	-	RT-4	24 NORTH LAWDALE	Verified	-	6/15/1988	-
16-23-425-011-0000	2127 S HOMAN AVE	Owned by City	-	RT-4	24 SOUTH LAWDALE	Unverified	-	-	-
16-23-416-052-0000	2102 S ST LOUIS AVE	Owned by City	-	RT-4	24 NORTH LAWDALE	Unverified	-	-	-
16-23-322-034-0000	3748 W OGDEN AVE	Owned by City	-	C1-2	24 NORTH LAWDALE	Unverified	-	-	-
16-23-418-052-0000	1950 S HOMAN AVE	Owned by City	-	RT-4	24 NORTH LAWDALE	Unverified	-	-	-
16-24-309-006-0000	2021 S ALBANY AVE	Owned by City	-	M1-2	24 SOUTH LAWDALE	Unverified	-	-	-
16-24-309-005-0000	2019 S ALBANY AVE	Owned by City	-	M1-2	24 SOUTH LAWDALE	Unverified	-	-	-
16-23-320-009-0000	1927 S AVERS AVE	Owned by City	-	RT-4	24 NORTH LAWDALE	Unverified	-	-	-
16-24-303-014-0000	1935 S KEDZIE AVE	Owned by City	-	B3-2	24 NORTH LAWDALE	Unverified	-	-	-
16-24-304-011-0000	1923 S TROY ST	Owned by City	-	RT-4	24 NORTH LAWDALE	Unverified	-	-	-
16-24-303-027-0000	1916 S TROY ST	Owned by City	-	RT-4	24 NORTH LAWDALE	Verified	-	2/2/1998	-
16-23-308-038-0000	1852 S HARDING AVE	Owned by City	-	RT-4	24 NORTH LAWDALE	Unverified	-	-	-
16-23-408-042-0000	3510 W OGDEN AVE	Owned by City	-	C1-2	24 NORTH LAWDALE	Unverified	-	-	-
16-23-408-017-0000	1847 S DRAKE AVE	Owned by City	-	RT-4	24 NORTH LAWDALE	Unverified	-	-	-
16-23-308-023-0000	1808 S HARDING AVE	Owned by City	-	RT-4	24 NORTH LAWDALE	Unverified	-	-	-
16-23-407-001-0000	1601 S SAWYER AVE	Owned by City	-	B3-2	24 NORTH LAWDALE	Unverified	-	-	-
16-23-227-022-0000	1557 S CHRISTIANA AVE	Owned by City	-	B3-2	24 NORTH LAWDALE	Unverified	-	-	-
16-14-422-017-0000	3534 W GRENSHAW ST	Owned by City	-	RT-4	24 NORTH LAWDALE	Unverified	-	-	-
16-23-303-005-0000	1613 S AVERS AVE	Owned by City	-	RT-4	24 NORTH LAWDALE	Unverified	-	-	-
16-23-208-002-0000	1321 S CENTRAL PARK AVE	Owned by City	-	RT-4	24 NORTH LAWDALE	Unverified	-	-	-
16-23-114-025-0000	1418 S HARDING AVE	Owned by City	-	RT-4	24 NORTH LAWDALE	Unverified	-	-	-
16-23-209-032-0000	1332 S HOMAN AVE	Owned by City	-	RT-4	24 NORTH LAWDALE	Unverified	-	-	-
16-24-101-023-0000	1247 S TROY ST	Owned by City	-	RM-5	24 NORTH LAWDALE	Verified	-	1/14/2001	-
16-23-201-017-0000	1229 S ST LOUIS AVE	Owned by City	-	RT-4	24 NORTH LAWDALE	Unverified	-	-	-
16-23-106-009-0000	1215 S MILLARD AVE	Owned by City	-	B3-2	24 NORTH LAWDALE	Unverified	-	-	-
16-24-101-026-0000	1257 S TROY ST	Owned by City	-	RM-5	24 NORTH LAWDALE	Unverified	-	-	-
16-24-103-001-0000	1301 S TROY ST	Owned by City	-	RM-5	24 NORTH LAWDALE	Unverified	-	-	-
16-24-103-023-0000	1318 S ALBANY AVE	Owned by City	-	RM-5	24 NORTH LAWDALE	Verified	-	10/15/2004	-
16-15-412-005-0000	4047 W FIFTH AVE	Owned by City	-	RT-4	24 WEST GARFIELD PARK	Verified	-	11/9/2001	-
16-24-103-029-0000	1336 S ALBANY AVE	Owned by City	-	RM-5	24 NORTH LAWDALE	Verified	-	3/22/1991	-
16-22-106-005-0000	1256 S KILBOURN AVE	Owned by City	-	M2-3	24 NORTH LAWDALE	Verified	-	2/27/2003	-
16-23-227-026-0000	1514 S SPAULDING AVE	Owned by City	-	RT-4	24 NORTH LAWDALE	Partially Verified	-	-	-
16-23-221-028-0000	1434 S KEDZIE AVE	Owned by City	-	B3-2	24 NORTH LAWDALE	Partially Verified	-	-	-
16-23-221-027-0000	1432 S KEDZIE AVE	Owned by City	-	B3-2	24 NORTH LAWDALE	Partially Verified	-	-	-
16-23-220-010-0000	1421 S SPAULDING AVE	Owned by City	-	RT-4	24 NORTH LAWDALE	Partially Verified	-	-	-
16-23-219-008-0000	1419 S CHRISTIANA AVE	Owned by City	-	RT-4	24 NORTH LAWDALE	Partially Verified	-	-	-
16-24-102-007-0000	1315 S KEDZIE AVE	Owned by City	-	B3-3	24 NORTH LAWDALE	Partially Verified	-	-	-
16-22-205-043-0000	1254 S KARLOV AVE	Owned by City	-	RT-4	24 NORTH LAWDALE	Verified	-	2/28/1978	-
16-23-410-010-0000	3414 W OGDEN AVE	Owned by City	-	C1-2	24 NORTH LAWDALE	Verified	-	11/5/1996	-
16-22-227-001-0000	1501 S KEELER AVE	Owned by City	-	RT-4	24 NORTH LAWDALE	Partially Verified	-	1/14/1988	-
16-23-422-002-0000	1903 S SAWYER AVE	Owned by City	-	RT-4	24 NORTH LAWDALE	Partially Verified	-	-	-
16-23-311-046-0000	1858 S HAMLIN AVE	Owned by City	-	RT-4	24 NORTH LAWDALE	Partially Verified	-	-	-
16-14-327-001-0000	3861 W GRENSHAW ST	Owned by City	-	RT-4	24 NORTH LAWDALE	Partially Verified	-	11/8/1973	-
16-23-406-011-0000	1627 S SPAULDING AVE	Owned by City	-	RT-4	24 NORTH LAWDALE	Partially Verified	-	-	-
16-24-106-021-0000	3146 W 16TH ST	Owned by City	-	RM-5	24 NORTH LAWDALE	Partially Verified	-	-	-
16-23-208-001-0000	1315 S CENTRAL PARK AVE	Owned by City	-	RT-4	24 NORTH LAWDALE	Verified	-	10/15/2004	-
16-13-316-027-0000	3101 W ARTHINGTON ST	Owned by City	-	RT-4	24 EAST GARFIELD PARK	Unverified	-	-	-
16-23-318-013-0000	2101 S HARDING AVE	Owned by City	-	RT-4	24 NORTH LAWDALE	Verified	-	1/28/2010	-
16-15-410-011-0000	747 S KEELER AVE	Owned by City	-	RS-3	24 WEST GARFIELD PARK	Unverified	-	-	-
16-22-211-036-0000	1334 S KEELER AVE	Owned by City	-	RT-4	24 NORTH LAWDALE	Unverified	-	-	-
16-13-308-012-0000	3141 W LEXINGTON ST	Owned by City	-	RT-4	24 EAST GARFIELD PARK	Unverified	-	-	-
16-22-106-004-0000	1318 S KILBOURN AVE	Owned by City	-	M3-3	24 NORTH LAWDALE	Verified	-	6/3/1999	-
16-22-106-017-0000	1318 S KILBOURN AVE	Owned by City	-	M3-3	24 NORTH LAWDALE	Verified	-	6/3/1999	-
16-22-204-002-0000	4153 W ROOSEVELT RD	Owned by City	-	C1-2	24 NORTH LAWDALE	Unverified	-	-	-
16-15-415-002-0000	4325 W FIFTH AVE	Owned by City	-	PD 1351	24 NORTH LAWDALE	Unverified	-	-	-
16-14-327-033-0000	1144 S INDEPENDENCE BLVD	Owned by City	-	RT-4	24 NORTH LAWDALE	Unverified	-	-	-
16-23-204-029-0000	1230 S CHRISTIANA AVE	Owned by City	-	RT-4	24 NORTH LAWDALE	Unverified	-	-	-
16-22-109-029-0000	1414 S KENNETH AVE	Owned by City	-	RT-4	24 NORTH LAWDALE	Unverified	-	-	-
16-22-116-004-0000	1509 S KILBOURN AVE	Owned by City	-	RT-4	24 NORTH LAWDALE	Unverified	-	-	-
16-22-208-016-0000	1341 S KOSTNER AVE	Owned by City	-	RT-4	24 NORTH LAWDALE	Unverified	-	-	-
16-14-410-038-0000	3352 W POLK ST	Owned by City	-	PD 535	24 EAST GARFIELD PARK	Verified	-	8/20/2009	-
16-14-403-018-0000	3240 W FLOURNOY ST	Owned by City	-	RT-4	24 EAST GARFIELD PARK	Unverified	-	-	-
16-15-312-011-0000	4735 W ARTHINGTON ST	Owned by City	-	M1-2	24 AUSTIN	Unverified	-	-	-
16-15-312-030-0000	4722 W FIFTH AVE	Owned by City	-	M1-2	24 AUSTIN	Unverified	-	-	-
16-14-421-010-0000	1012 S KEDZIE AVE	Owned by City	-	M1-2	24 NORTH LAWDALE	Partially Verified	-	9/22/1989	-
16-14-308-032-0000	3620 W LEXINGTON ST	Owned by City	-	RT-4	24 EAST GARFIELD PARK	Verified	-	7/27/2017	-
16-15-411-005-0000	4113 W FIFTH AVE	Owned by City	-	RT-4	24 WEST GARFIELD PARK	Unverified	-	-	-
16-13-316-034-0000	3128 W TAYLOR ST	Owned by City	-	C1-2	24 EAST GARFIELD PARK	Partially Verified	-	12/15/1978	-
16-22-208-036-0000	4342 W 14TH ST	Owned by City	-	RT-4	24 NORTH LAWDALE	Partially Verified	-	3/19/1987	-
16-14-422-027-0000	1120 S ST LOUIS AVE	Owned by City	-	RT-4	24 NORTH LAWDALE	Partially Verified	-	10/28/1971	-
16-22-110-007-0000	1419 S KENNETH AVE	Owned by City	-	RT-4	24 NORTH LAWDALE	Partially Verified	-	5/20/1982	-
16-23-215-016-0000	1441 S DRAKE AVE	Owned by City	-	RT-4	24 NORTH LAWDALE	Partially Verified	-	-	-
16-22-201-028-0000	1216 S KILDARE AVE	Owned by City	-	RT-4	24 NORTH LAWDALE	Partially Verified	-	8/20/1976	-
16-15-415-016-0000	1129 S KOSTNER AVE	Owned by City	-	PD 1352	24 NORTH LAWDALE	Partially Verified	-	12/30/1998	-
16-22-117-005-0000	1513 S KENNETH AVE	Owned by City	-	RT-4	24 NORTH LAWDALE	Unverified	-	-	-
16-23-106-038-0000	1244 S CENTRAL PARK AVE	Owned by City	-	RT-4	24 NORTH LAWDALE	Unverified	-	-	-
16-14-422-019-0000	3526 W GRENSHAW ST	Owned by City	-	RT-4	24 NORTH LAWDALE	Partially Verified	-	10/4/1976	-
16-13-312-039-0000	3112 W ARTHINGTON ST	Owned by City	-	RT-4	24 EAST GARFIELD PARK	Partially Verified	-	11/9/1987	-
16-22-405-043-0000	1650 S KARLOV AVE	Owned by City	-	RS-3	24 NORTH LAWDALE	Unverified	-	-	-

16-15-425-016-0000	925 S KILDARE AVE	Owned by City	-	M1-2	24 WEST GARFIELD PARK	Partially Verified	-	1/14/1999	-
16-23-224-030-0000	1524 S TRUMBULL AVE	Owned by City	-	RT-4	24 NORTH LAWDALE	Unverified	-	-	-
16-13-316-016-0000	3131 W ARTHINGTON ST	Owned by City	-	RT-4	24 EAST GARFIELD PARK	Partially Verified	-	1/20/1977	-
16-15-412-026-0000	4034 W LEXINGTON ST	Owned by City	-	RS-3	24 WEST GARFIELD PARK	Unverified	-	-	-
16-23-223-001-0000	1501 S DRAKE AVE	Owned by City	-	RT-4	24 NORTH LAWDALE	Partially Verified	-	-	-
16-15-418-042-0000	4004 W TAYLOR ST	Owned by City	-	M1-1	24 WEST GARFIELD PARK	Unverified	-	-	-
16-23-215-013-0000	1437 S DRAKE AVE	Owned by City	-	RT-4	24 NORTH LAWDALE	Partially Verified	-	-	-
16-23-110-035-0000	1356 S INDEPENDENCE BLVD	Owned by City	-	RT-4	24 NORTH LAWDALE	Partially Verified	-	9/7/1989	-
16-22-215-019-0000	1335 S KOMENSKY AVE	Owned by City	-	RT-4	24 NORTH LAWDALE	Partially Verified	-	1/30/1975	-
16-23-223-003-0000	1505 S DRAKE AVE	Owned by City	-	RT-4	24 NORTH LAWDALE	Partially Verified	-	-	-
16-15-316-043-0000	4522 W FIFTH AVE	Owned by City	-	M1-1	24 WEST GARFIELD PARK	Partially Verified	-	8/24/1979	-
16-23-215-018-0000	1445 S DRAKE AVE	Owned by City	-	RT-4	24 NORTH LAWDALE	Partially Verified	-	-	-
16-14-301-009-0000	3936 W FLOURNOY ST	Owned by City	-	RT-4	24 WEST GARFIELD PARK	Partially Verified	-	11/13/1974	-
16-14-303-026-0000	3724 W FLOURNOY ST	Owned by City	-	C1-1	24 EAST GARFIELD PARK	Unverified	-	-	-
16-14-401-041-0000	610 S HOMAN AVE	Owned by City	-	M1-3	24 EAST GARFIELD PARK	Partially Verified	-	1/15/1999	-
16-23-110-033-0000	1344 S INDEPENDENCE BLVD	Owned by City	-	RT-4	24 NORTH LAWDALE	Partially Verified	-	5/23/1978	-
16-22-220-041-0000	1456 S KARLOV AVE	Owned by City	-	RT-4	24 NORTH LAWDALE	Partially Verified	-	7/31/1979	-
16-15-416-023-0000	4226 W TAYLOR ST	Owned by City	-	M1-2	24 WEST GARFIELD PARK	Unverified	-	-	-
16-23-117-021-0000	1402 S INDEPENDENCE BLVD	Owned by City	-	RT-4	24 NORTH LAWDALE	Partially Verified	-	12/3/1974	-
16-14-313-026-0000	3952 W ARTHINGTON ST	Owned by City	-	C1-2	24 WEST GARFIELD PARK	Partially Verified	-	6/12/1984	-
16-22-110-024-0000	1406 S KOSTNER AVE	Owned by City	-	RT-4	24 NORTH LAWDALE	Partially Verified	-	1/4/1972	-
16-15-425-017-0000	915 S KILDARE AVE	Owned by City	-	M1-2	24 WEST GARFIELD PARK	Partially Verified	-	1/14/1999	-
16-14-313-027-0000	3950 W ARTHINGTON ST	Owned by City	-	RT-4	24 WEST GARFIELD PARK	Partially Verified	-	1/30/1975	-
16-13-316-021-0000	3119 W ARTHINGTON ST	Owned by City	-	RT-4	24 EAST GARFIELD PARK	Partially Verified	-	9/17/1986	-
16-13-325-034-0000	1140 S ALBANY AVE	Owned by City	-	RT-4	24 NORTH LAWDALE	Partially Verified	-	11/17/1969	-
16-22-115-038-0000	4512 W 16TH ST	Owned by City	-	M1-2	24 NORTH LAWDALE	Unverified	-	-	-
16-22-226-027-0000	1512 S KEELER AVE	Owned by City	-	RT-4	24 NORTH LAWDALE	Partially Verified	-	6/20/1978	-
16-15-418-043-0000	4002 W TAYLOR ST	Owned by City	-	M1-1	24 WEST GARFIELD PARK	Unverified	-	-	-
16-15-409-001-0000	4229 W FIFTH AVE	Owned by City	-	RT-4	24 WEST GARFIELD PARK	Unverified	-	-	-
16-23-108-030-0000	1342 S SPRINGFIELD AVE	Owned by City	-	RT-4	24 NORTH LAWDALE	Partially Verified	-	8/19/1977	-
16-15-415-022-0000	1101 S KOSTNER AVE	Owned by City	-	PD 1352	24 NORTH LAWDALE	Partially Verified	-	4/13/1995	-
16-23-215-029-0000	1444 S ST LOUIS AVE	Owned by City	-	RT-4	24 NORTH LAWDALE	Partially Verified	-	-	-
16-23-114-024-0000	1414 S HARDING AVE	Owned by City	-	RT-4	24 NORTH LAWDALE	Unverified	-	-	-
16-13-325-035-0000	1144 S ALBANY AVE	Owned by City	-	B3-3	24 NORTH LAWDALE	Partially Verified	-	6/17/1969	-
16-22-203-039-0000	1250 S KEELER AVE	Owned by City	-	RT-4	24 NORTH LAWDALE	Partially Verified	-	9/5/1979	-
16-22-406-039-0000	4043 W 16TH ST	Owned by City	-	B3-2	24 NORTH LAWDALE	Partially Verified	-	8/19/1977	-
16-15-427-038-0000	4110 W ROOSEVELT RD	Owned by City	-	C1-2	24 NORTH LAWDALE	Partially Verified	-	8/21/1974	-
16-23-400-065-0000	1658 S DRAKE AVE	Owned by City	-	RT-4	24 NORTH LAWDALE	Unverified	-	-	-
16-22-406-001-0000	4055 W 16TH ST	Owned by City	-	B3-2	24 NORTH LAWDALE	Unverified	-	-	-
16-15-406-016-0000	4126 W FIFTH AVE	Owned by City	-	RT-4	24 WEST GARFIELD PARK	Partially Verified	-	-	-
16-15-407-022-0000	619 S KARLOV AVE	Owned by City	-	RT-4	24 WEST GARFIELD PARK	Partially Verified	-	9/2/1986	-
16-23-217-007-0000	1427 S TRUMBULL AVE	Owned by City	-	RT-4	24 NORTH LAWDALE	Partially Verified	-	-	-
16-22-207-021-0000	1259 S KOMENSKY AVE	Owned by City	-	RT-4	24 NORTH LAWDALE	Partially Verified	-	2/11/1972	-
16-15-417-036-0000	4116 W TAYLOR ST	Owned by City	-	M1-1	24 WEST GARFIELD PARK	Partially Verified	-	1/2/1973	-
16-22-230-038-0000	4012 W 16TH ST	Owned by City	-	B3-2	24 NORTH LAWDALE	Partially Verified	-	4/25/1972	-
16-22-223-035-0000	1558 S KOLIN AVE	Owned by City	-	B3-1	24 NORTH LAWDALE	Partially Verified	-	11/14/1989	-
16-23-214-027-0000	1442 S DRAKE AVE	Owned by City	-	RT-4	24 NORTH LAWDALE	Partially Verified	-	-	-
16-23-105-001-0000	3659 W ROOSEVELT RD	Owned by City	-	B3-2	24 NORTH LAWDALE	Partially Verified	-	9/28/1989	-
16-14-303-025-0000	615 S INDEPENDENCE BLVD	Owned by City	-	B3-3	24 EAST GARFIELD PARK	Unverified	-	-	-
16-13-308-040-0000	3116 W POLK ST	Owned by City	-	RT-4	24 EAST GARFIELD PARK	Partially Verified	-	11/18/1969	-
16-15-125-024-0000	4746 W HARRISON ST	Owned by City	-	M1-2	24 AUSTIN	Partially Verified	-	4/23/1987	-
16-23-104-033-0000	1252 S LAWDALE AVE	Owned by City	-	RT-4	24 NORTH LAWDALE	Partially Verified	-	7/10/1975	-
16-14-300-002-0000	3955 W FIFTH AVE	Owned by City	-	C1-2	24 WEST GARFIELD PARK	Partially Verified	-	4/23/2002	-
16-15-425-003-0000	1151 S KOSTNER AVE	Owned by City	-	PD 1352	24 NORTH LAWDALE	Partially Verified	-	5/8/1998	-
16-22-204-030-0000	1232 S KEDVALE AVE	Owned by City	-	RT-4	24 NORTH LAWDALE	Unverified	-	-	-
16-23-127-016-0000	1545 S RIDGEWAY AVE	Owned by City	-	RT-4	24 NORTH LAWDALE	Unverified	-	-	-
16-23-202-004-0000	1253 S CENTRAL PARK AVE	Owned by City	-	RT-4	24 NORTH LAWDALE	Partially Verified	-	-	-
16-23-124-001-0000	1501 S SPRINGFIELD AVE	Owned by City	-	RT-4	24 NORTH LAWDALE	Partially Verified	-	7/21/1980	-
16-14-500-074-0000	3608 W FLOURNOY ST	Owned by City	-	RT-4	24 EAST GARFIELD PARK	Unverified	-	-	-
16-23-306-012-0000	1641 S LAWDALE AVE	Owned by City	-	RT-4	24 NORTH LAWDALE	Partially Verified	-	-	-
16-14-422-009-0000	3531 W FILLMORE ST	Owned by City	-	M1-2	24 NORTH LAWDALE	Partially Verified	-	7/9/2018	-
16-23-105-014-0000	1235 S LAWDALE AVE	Owned by City	-	RT-4	24 NORTH LAWDALE	Partially Verified	-	2/7/1980	-
16-14-426-029-0000	3522 W ROOSEVELT RD	Owned by City	-	PD 793	24 NORTH LAWDALE	Partially Verified	-	4/21/1969	-
16-22-229-042-0000	4557 W 16TH ST	Owned by City	-	M2-3	24 NORTH LAWDALE	Partially Verified	-	4/10/1972	-
16-23-128-036-0000	3640 W 16TH ST	Owned by City	-	B3-2	24 NORTH LAWDALE	Unverified	-	-	-
16-13-316-024-0000	3113 W ARTHINGTON ST	Owned by City	-	RT-4	24 EAST GARFIELD PARK	Partially Verified	-	5/22/1978	-
16-15-415-014-0000	1125 S KOSTNER AVE	Owned by City	-	PD 1352	24 NORTH LAWDALE	Partially Verified	-	6/21/1999	-
16-23-300-023-0000	1614 S HARDING AVE	Owned by City	-	RT-4	24 NORTH LAWDALE	Unverified	-	-	-
16-22-223-030-0000	1540 S KOLIN AVE	Owned by City	-	RT-4	24 NORTH LAWDALE	Partially Verified	-	1/6/1989	-
16-22-223-019-0000	1500 S KOLIN AVE	Owned by City	-	RT-4	24 NORTH LAWDALE	Unverified	-	-	-
16-15-425-015-0000	4340 W ROOSEVELT RD	Owned by City	-	PD 1352	24 NORTH LAWDALE	Partially Verified	-	5/21/1998	-
16-22-211-040-0000	1344 S KEELER AVE	Owned by City	-	RT-4	24 NORTH LAWDALE	Partially Verified	-	3/1/1973	-
16-23-402-023-0000	1606 S TRUMBULL AVE	Owned by City	-	RT-4	24 NORTH LAWDALE	Partially Verified	-	-	-
16-23-121-020-0000	1423 S MILLARD AVE	Owned by City	-	RT-4	24 NORTH LAWDALE	Partially Verified	-	4/8/1972	-
16-15-312-025-0000	4704 W FIFTH AVE	Owned by City	-	M1-2	24 AUSTIN	Unverified	-	-	-
16-15-412-018-0000	4009 W FIFTH AVE	Owned by City	-	B3-2	24 WEST GARFIELD PARK	Unverified	-	-	-
16-22-208-039-0000	4334 W 14TH ST	Owned by City	-	RT-4	24 NORTH LAWDALE	Partially Verified	-	9/19/1972	-
16-14-324-045-0000	1122 S INDEPENDENCE BLVD	Owned by City	-	RT-4	24 NORTH LAWDALE	Unverified	-	-	-
16-15-425-002-0000	1147 S KOSTNER AVE	Owned by City	-	PD 1352	24 NORTH LAWDALE	Partially Verified	-	5/8/1998	-
16-23-117-007-0000	1421 S AVERS AVE	Owned by City	-	RT-4	24 NORTH LAWDALE	Partially Verified	-	9/20/1976	-
16-23-215-028-0000	1442 S ST LOUIS AVE	Owned by City	-	RT-4	24 NORTH LAWDALE	Partially Verified	-	-	-
16-22-227-018-0000	1504 S KEDVALE AVE	Owned by City	-	RT-4	24 NORTH LAWDALE	Partially Verified	-	12/10/1979	-
16-23-201-018-0000	1231 S ST LOUIS AVE	Owned by City	-	RT-4	24 NORTH LAWDALE	Partially Verified	-	-	-
16-14-422-018-0000	3530 W GRENSHAW ST	Owned by City	-	RT-4	24 NORTH LAWDALE	Partially Verified	-	5/1/1984	-
16-23-126-013-0000	1547 S HAMLIN AVE	Owned by City	-	RT-4	24 NORTH LAWDALE	Partially Verified	-	12/16/1974	-
16-23-115-014-0000	1427 S HARDING AVE	Owned by City	-	RT-4	24 NORTH LAWDALE	Partially Verified	-	4/14/1972	-
16-23-402-024-0000	1608 S TRUMBULL AVE	Owned by City	-	RT-4	24 NORTH LAWDALE	Unverified	-	-	-
16-15-416-024-0000	4224 W TAYLOR ST	Owned by City	-	M1-2	24 WEST GARFIELD PARK	Unverified	-	-	-
16-22-207-020-0000	1255 S KOMENSKY AVE	Owned by City	-	RT-4	24 NORTH LAWDALE	Partially Verified	-	5/21/1970	-
16-23-129-004-0000	1511 S MILLARD AVE	Owned by City	-	RT-4	24 NORTH LAWDALE	Partially Verified	-	-	-
16-23-114-034-0000	1438 S HARDING AVE	Owned by City	-	RT-4	24 NORTH LAWDALE	Unverified	-	-	-
16-23-300-025-0000	1616 S HARDING AVE	Owned by City	-	RT-4	24 NORTH LAWDALE	Partially Verified	-	-	-
16-15-410-010-0000	743 S KEELER AVE	Owned by City	-	RS-3	24 WEST GARFIELD PARK	Partially Verified	-	2/21/1985	-
16-15-312-027-0000	4736 W FIFTH AVE	Owned by City	-	M1-2	24 AUSTIN	Unverified	-	-	-
16-15-413-027-0000	736 S PULASKI RD	Owned by City	-	B3-2	24 WEST GARFIELD PARK	Unverified	-	-	-
16-13-316-020-0000	3123 W ARTHINGTON ST	Owned by City	-	RT-4	24 EAST GARFIELD PARK	Partially Verified	-	2/28/1978	-
16-23-117-035-0000	1446 S HAMLIN AVE	Owned by City	-	RT-4	24 NORTH LAWDALE	Partially Verified	-	7/23/1985	-
16-23-121-018-0000	1447 S MILLARD AVE	Owned by City	-	RT-4	24 NORTH LAWDALE	Partially Verified	-	7/24/1981	-
16-23-217-009-0000	1433 S TRUMBULL AVE	Owned by City	-	RT-4	24 NORTH LAWDALE	Partially Verified	-	-	-
16-13-312-013-0000	3135 W POLK ST	Owned by City	-	RT-4	24 EAST GARFIELD PARK	Partially Verified	-	9/6/1973	-
16-14-405-009-0000	3431 W FLOURNOY ST	Owned by City	-	RT-4	24 EAST GARFIELD PARK	Partially Verified	-	5/18/1977	-

16-22-203-029-0000	1220 S KEELER AVE	Owned by City	-	RT-4	24 NORTH LAWDALE	Partially Verified	5/11/1982
16-23-208-003-0000	1323 S CENTRAL PARK AVE	Owned by City	-	RT-4	24 NORTH LAWDALE	Unverified	-
16-13-312-041-0000	3108 W ARTHINGTON ST	Owned by City	-	RT-4	24 EAST GARFIELD PARK	Partially Verified	10/1/1973
16-15-312-031-0000	4718 W FIFTH AVE	Owned by City	-	M1-2	24 AUSTIN	Unverified	-
16-22-110-025-0000	1408 S KOSTNER AVE	Owned by City	-	RT-4	24 NORTH LAWDALE	Partially Verified	2/9/1976
16-15-121-003-0000	411 S CICERO AVE	Owned by City	-	B3-2	24 AUSTIN	Partially Verified	6/12/1980
16-23-123-018-0000	1500 S SPRINGFIELD AVE	Owned by City	-	RT-4	24 NORTH LAWDALE	Partially Verified	1/14/1986
16-22-405-012-0000	1617 S KEDVALE AVE	Owned by City	-	RS-3	24 NORTH LAWDALE	Unverified	-
16-23-225-021-0000	1500 S HOMAN AVE	Owned by City	-	RT-4	24 NORTH LAWDALE	Partially Verified	-
16-23-403-010-0000	1631 S TRUMBULL AVE	Owned by City	-	RT-4	24 NORTH LAWDALE	Unverified	-
16-23-208-022-0000	3534 W DOUGLAS BLVD	Owned by City	-	RT-4	24 NORTH LAWDALE	Partially Verified	-
16-23-214-016-0000	3559 W DOUGLAS BLVD	Owned by City	-	RT-4	24 NORTH LAWDALE	Unverified	-
16-23-303-045-0000	1658 S HAMLIN AVE	Owned by City	-	RT-4	24 NORTH LAWDALE	Partially Verified	-
16-22-109-007-0000	1417 S KILBOURN AVE	Owned by City	-	RT-4	24 NORTH LAWDALE	Partially Verified	3/1/1973
16-23-224-040-0000	1554 S TRUMBULL AVE	Owned by City	-	B3-2	24 NORTH LAWDALE	Partially Verified	-
16-22-411-015-0000	4132 W 19TH ST	Owned by City	-	PD 10	24 NORTH LAWDALE	Unverified	-
16-22-219-033-0000	1442 S KEDVALE AVE	Owned by City	-	RT-4	24 NORTH LAWDALE	Partially Verified	10/22/1974
16-22-214-041-0000	1346 S KOMENSKY AVE	Owned by City	-	RT-4	24 NORTH LAWDALE	Partially Verified	5/22/1978
16-23-129-021-0000	1500 S CENTRAL PARK AVE	Owned by City	-	RT-4	24 NORTH LAWDALE	Partially Verified	-
16-23-208-021-0000	3536 W DOUGLAS BLVD	Owned by City	-	RT-4	24 NORTH LAWDALE	Partially Verified	-
16-14-408-023-0000	3554 W POLK ST	Owned by City	-	RT-4	24 EAST GARFIELD PARK	Partially Verified	4/27/1976
16-23-124-018-0000	1524 S AVERS AVE	Owned by City	-	RT-4	24 NORTH LAWDALE	Partially Verified	2/26/1973
16-23-403-028-0000	1618 S HOMAN AVE	Owned by City	-	RT-4	24 NORTH LAWDALE	Partially Verified	-
16-23-114-033-0000	1436 S HARDING AVE	Owned by City	-	RT-4	24 NORTH LAWDALE	Unverified	-
16-22-215-009-0000	1327 S KOMENSKY AVE	Owned by City	-	RT-4	24 NORTH LAWDALE	Partially Verified	5/31/1972
16-22-228-036-0000	4126 W 16TH ST	Owned by City	-	B3-2	24 NORTH LAWDALE	Partially Verified	6/27/1989
16-23-128-001-0000	1505 S LAWDALE AVE	Owned by City	-	RT-4	24 NORTH LAWDALE	Partially Verified	-
16-23-106-035-0000	1236 S CENTRAL PARK AVE	Owned by City	-	RT-4	24 NORTH LAWDALE	Partially Verified	8/6/1974
16-23-115-039-0000	1448 S SPRINGFIELD AVE	Owned by City	-	RT-4	24 NORTH LAWDALE	Partially Verified	6/30/1972
16-22-404-039-0000	1636 S KEDVALE AVE	Owned by City	-	RS-3	24 NORTH LAWDALE	Unverified	-
16-22-205-007-0000	4103 W ROOSEVELT RD	Owned by City	-	C1-2	24 NORTH LAWDALE	Unverified	-
16-23-209-030-0000	3412 W DOUGLAS BLVD	Owned by City	-	RT-4	24 NORTH LAWDALE	Partially Verified	-
16-15-417-048-0000	4101 W ARTHINGTON ST	Owned by City	-	RS-3	24 WEST GARFIELD PARK	Partially Verified	3/10/1982
16-15-312-034-0000	4708 W FIFTH AVE	Owned by City	-	M1-2	24 AUSTIN	Unverified	-
16-22-201-044-0000	1256 S KILDARE AVE	Owned by City	-	RT-4	24 NORTH LAWDALE	Partially Verified	3/9/1982
16-14-319-006-0000	3938 W FILLMORE ST	Owned by City	-	RT-4	24 NORTH LAWDALE	Partially Verified	5/29/1981
16-23-202-013-0000	3521 W 12TH PL	Owned by City	-	RT-4	24 NORTH LAWDALE	Partially Verified	-
16-23-128-017-0000	1504 S MILLARD AVE	Owned by City	-	RT-4	24 NORTH LAWDALE	Partially Verified	-
16-22-116-010-0000	1523 S KILBOURN AVE	Owned by City	-	RT-4	24 NORTH LAWDALE	Partially Verified	10/18/1979
16-22-413-025-0000	1804 S PULASKI RD	Owned by City	-	C1-2	24 NORTH LAWDALE	Unverified	-
16-22-200-022-0000	1247 S KOSTNER AVE	Owned by City	-	RT-4	24 NORTH LAWDALE	Partially Verified	4/3/1984
16-14-309-025-0000	3942 W POLK ST	Owned by City	-	RT-4	24 WEST GARFIELD PARK	Unverified	-
16-23-217-010-0000	1435 S TRUMBULL AVE	Owned by City	-	RT-4	24 NORTH LAWDALE	Partially Verified	-
16-23-126-030-0000	1544 S RIDGEWAY AVE	Owned by City	-	RT-4	24 NORTH LAWDALE	Partially Verified	4/2/1970
16-23-305-002-0000	1605 S RIDGEWAY AVE	Owned by City	-	B3-2	24 NORTH LAWDALE	Unverified	-
16-23-222-016-0000	1547 S CENTRAL PARK AVE	Owned by City	-	RT-4	24 NORTH LAWDALE	Unverified	-
16-22-406-006-0000	4045 W 16TH ST	Owned by City	-	B3-2	24 NORTH LAWDALE	Partially Verified	1/20/1977
16-23-103-001-0000	3825 W ROOSEVELT RD	Owned by City	-	B3-2	24 NORTH LAWDALE	Partially Verified	10/20/1972
16-22-208-037-0000	4338 W 14TH ST	Owned by City	-	RT-4	24 NORTH LAWDALE	Partially Verified	9/7/1989
16-23-104-024-0000	1228 S LAWDALE AVE	Owned by City	-	RT-4	24 NORTH LAWDALE	Unverified	-
16-14-303-020-0000	613 S INDEPENDENCE BLVD	Owned by City	-	B3-3	24 EAST GARFIELD PARK	Unverified	-
16-13-316-023-0000	3115 W ARTHINGTON ST	Owned by City	-	RT-4	24 EAST GARFIELD PARK	Partially Verified	4/9/1975
16-13-325-039-0000	3116 W ROOSEVELT RD	Owned by City	-	B3-3	24 NORTH LAWDALE	Partially Verified	2/4/1980
16-22-116-035-0000	1542 S KENNETH AVE	Owned by City	-	RT-4	24 NORTH LAWDALE	Unverified	-
16-23-110-036-0000	1336 S INDEPENDENCE BLVD	Owned by City	-	RT-4	24 NORTH LAWDALE	Partially Verified	9/1/1971
16-13-312-033-0000	3128 W ARTHINGTON ST	Owned by City	-	RT-4	24 EAST GARFIELD PARK	Partially Verified	3/1/1973
16-23-209-019-0000	1324 S HOMAN AVE	Owned by City	-	RT-4	24 NORTH LAWDALE	Partially Verified	-
16-23-112-004-0000	1309 S LAWDALE AVE	Owned by City	-	RT-4	24 NORTH LAWDALE	Partially Verified	12/28/1979
16-15-404-031-0000	704 S KEELER AVE	Owned by City	-	RT-4	24 WEST GARFIELD PARK	Partially Verified	3/1/1973
16-22-221-024-0000	1400 S KOMENSKY AVE	Owned by City	-	RT-4	24 NORTH LAWDALE	Unverified	-
16-23-216-014-0000	1445 S ST LOUIS AVE	Owned by City	-	RT-4	24 NORTH LAWDALE	Partially Verified	-
16-15-412-029-0000	4031 W FIFTH AVE	Owned by City	-	RT-4	24 WEST GARFIELD PARK	Unverified	-
16-14-318-028-0000	914 S INDEPENDENCE BLVD	Owned by City	-	RM-5	24 WEST GARFIELD PARK	Unverified	-
16-22-226-033-0000	1532 S KEELER AVE	Owned by City	-	RT-4	24 NORTH LAWDALE	Partially Verified	9/13/1977
16-14-328-040-0000	3714 W ROOSEVELT RD	Owned by City	-	C1-2	24 NORTH LAWDALE	Unverified	-
16-23-217-011-0000	1437 S TRUMBULL AVE	Owned by City	-	RT-4	24 NORTH LAWDALE	Partially Verified	-
16-23-102-001-0000	3859 W ROOSEVELT RD	Owned by City	-	B3-2	24 NORTH LAWDALE	Partially Verified	10/4/1984
16-22-213-017-0000	1340 S KARLOV AVE	Owned by City	-	RT-4	24 NORTH LAWDALE	Partially Verified	8/22/1977
16-22-407-001-0000	4025 W 16TH ST	Owned by City	-	B3-2	24 NORTH LAWDALE	Unverified	-
16-22-200-023-0000	1249 S KOSTNER AVE	Owned by City	-	RT-4	24 NORTH LAWDALE	Partially Verified	4/3/1984
16-14-403-020-0000	3232 W FLOURNOY ST	Owned by City	-	RT-4	24 EAST GARFIELD PARK	Partially Verified	11/9/1973
16-14-326-034-0000	3924 W ROOSEVELT RD	Owned by City	-	C1-2	24 NORTH LAWDALE	Unverified	-
16-14-306-027-0000	3842 W LEXINGTON ST	Owned by City	-	RT-4	24 WEST GARFIELD PARK	Unverified	-
16-23-214-032-0000	3555 W DOUGLAS BLVD	Owned by City	-	RT-4	24 NORTH LAWDALE	Unverified	-
16-22-116-024-0000	1516 S KENNETH AVE	Owned by City	-	RT-4	24 NORTH LAWDALE	Partially Verified	9/19/1980
16-23-400-064-0000	1654 S DRAKE AVE	Owned by City	-	RT-4	24 NORTH LAWDALE	Unverified	-
16-22-209-032-0000	4312 W 14TH ST	Owned by City	-	RT-4	24 NORTH LAWDALE	Partially Verified	10/4/1976
16-13-308-027-0000	3107 W LEXINGTON ST	Owned by City	-	RT-4	24 EAST GARFIELD PARK	Partially Verified	1/28/1976
16-22-413-028-0000	1816 S PULASKI RD	Owned by City	-	C1-2	24 NORTH LAWDALE	Partially Verified	1/23/1975
16-23-110-032-0000	1340 S INDEPENDENCE BLVD	Owned by City	-	RT-4	24 NORTH LAWDALE	Partially Verified	10/30/1980
16-22-226-026-0000	1510 S KEELER AVE	Owned by City	-	RT-4	24 NORTH LAWDALE	Partially Verified	11/15/1978
16-23-215-003-0000	3517 W DOUGLAS BLVD	Owned by City	-	RT-4	24 NORTH LAWDALE	Unverified	-
16-23-110-029-0000	1332 S INDEPENDENCE BLVD	Owned by City	-	RT-4	24 NORTH LAWDALE	Partially Verified	9/1/1989
16-22-222-033-0000	1432 S PULASKI RD	Owned by City	-	C1-2	24 NORTH LAWDALE	Unverified	-
16-23-224-039-0000	1550 S TRUMBULL AVE	Owned by City	-	RT-4	24 NORTH LAWDALE	Partially Verified	-
16-22-215-012-0000	1337 S KOMENSKY AVE	Owned by City	-	RT-4	24 NORTH LAWDALE	Partially Verified	12/23/1987
16-22-110-003-0000	1409 S KENNETH AVE	Owned by City	-	RT-4	24 NORTH LAWDALE	Unverified	-
16-22-115-030-0000	1534 S KILBOURN AVE	Owned by City	-	RT-4	24 NORTH LAWDALE	Unverified	-
16-22-211-039-0000	1346 S KEELER AVE	Owned by City	-	RT-4	24 NORTH LAWDALE	Partially Verified	10/30/1980
16-15-418-041-0000	4008 W TAYLOR ST	Owned by City	-	M1-1	24 WEST GARFIELD PARK	Unverified	-
16-23-112-002-0000	1303 S LAWDALE AVE	Owned by City	-	RT-4	24 NORTH LAWDALE	Unverified	-
16-23-128-002-0000	1507 S LAWDALE AVE	Owned by City	-	RT-4	24 NORTH LAWDALE	Partially Verified	-
16-22-202-003-0000	4353 W ROOSEVELT RD	Owned by City	-	C1-2	24 NORTH LAWDALE	Partially Verified	7/30/1979
16-23-215-015-0000	1437 S DRAKE AVE	Owned by City	-	RT-4	24 NORTH LAWDALE	Partially Verified	-
16-22-406-040-0000	4041 W 16TH ST	Owned by City	-	B3-2	24 NORTH LAWDALE	Partially Verified	8/19/1977
16-23-402-025-0000	1610 S TRUMBULL AVE	Owned by City	-	RT-4	24 NORTH LAWDALE	Partially Verified	-
16-14-500-042-0000	3201 W FLOURNOY ST	Owned by City	-	PD 999	24 EAST GARFIELD PARK	Partially Verified	-
16-22-215-023-0000	1308 S PULASKI RD	Owned by City	-	C1-2	24 NORTH LAWDALE	Unverified	-
16-23-402-017-0000	1647 S ST LOUIS AVE	Owned by City	-	RT-4	24 NORTH LAWDALE	Partially Verified	-
16-23-115-024-0000	1457 S HARDING AVE	Owned by City	-	RT-4	24 NORTH LAWDALE	Partially Verified	7/31/1979
16-22-223-024-0000	1520 S KOLIN AVE	Owned by City	-	RT-4	24 NORTH LAWDALE	Partially Verified	7/31/1979

16-22-229-043-0000	4048 W 16TH ST	Owned by City	-	B3-2	24 NORTH LAWDALE	Unverified	-
16-22-224-033-0000	1546 S KILDARE AVE	Owned by City	-	RT-4	24 NORTH LAWDALE	Partially Verified	8/22/1977
16-14-302-033-0000	3818 W FLOURNOY ST	Owned by City	-	RT-4	24 WEST GARFIELD PARK	Partially Verified	3/9/1982
16-22-223-025-0000	1522 S KOLIN AVE	Owned by City	-	RT-4	24 NORTH LAWDALE	Partially Verified	9/25/1969
16-13-312-043-0000	3102 W ARTHINGTON ST	Owned by City	-	RT-4	24 EAST GARFIELD PARK	Partially Verified	3/24/1982
16-23-114-002-0000	3945 W 14TH ST	Owned by City	-	RT-4	24 NORTH LAWDALE	Unverified	-
16-23-128-016-0000	1545 S LAWDALE AVE	Owned by City	-	RT-4	24 NORTH LAWDALE	Unverified	-
16-14-317-041-0000	3905 W ARTHINGTON ST	Owned by City	-	RT-4	24 WEST GARFIELD PARK	Partially Verified	5/27/1981
16-23-217-022-0000	1438 S HOMAN AVE	Owned by City	-	RT-4	24 NORTH LAWDALE	Partially Verified	-
16-14-401-043-0000	611 S ST LOUIS AVE	Owned by City	-	M1-3	24 EAST GARFIELD PARK	Partially Verified	12/14/1998
16-23-120-027-0000	1446 S MILLARD AVE	Owned by City	-	RT-4	24 NORTH LAWDALE	Partially Verified	1/29/1975
16-22-202-046-0000	4255 W ROOSEVELT RD	Owned by City	-	C1-2	24 NORTH LAWDALE	Partially Verified	8/22/1977
16-23-214-025-0000	1438 S DRAKE AVE	Owned by City	-	RT-4	24 NORTH LAWDALE	Partially Verified	-
16-23-223-002-0000	1503 S DRAKE AVE	Owned by City	-	RT-4	24 NORTH LAWDALE	Partially Verified	-
16-22-219-034-0000	1444 S KEDVALE AVE	Owned by City	-	RT-4	24 NORTH LAWDALE	Partially Verified	10/22/1974
16-15-312-026-0000	4738 W FIFTH AVE	Owned by City	-	M1-2	24 AUSTIN	Unverified	-
16-23-118-012-0000	1459 S HAMLIN AVE	Owned by City	-	RT-4	24 NORTH LAWDALE	Partially Verified	1/6/1989
16-23-303-031-0000	1618 S HAMLIN AVE	Owned by City	-	RT-4	24 NORTH LAWDALE	Unverified	-
16-23-305-017-0000	1649 S RIDGEWAY AVE	Owned by City	-	RT-4	24 NORTH LAWDALE	Unverified	-
16-15-412-009-0000	4037 W FIFTH AVE	Owned by City	-	RT-4	24 WEST GARFIELD PARK	Unverified	-
16-23-128-032-0000	3658 W 16TH ST	Owned by City	-	B3-2	24 NORTH LAWDALE	Partially Verified	-
16-14-422-021-0000	3518 W GRENSHAW ST	Owned by City	-	RT-4	24 NORTH LAWDALE	Partially Verified	9/10/1976
16-22-405-025-0000	1653 S KEDVALE AVE	Owned by City	-	RS-3	24 NORTH LAWDALE	Unverified	-
16-22-202-041-0000	1250 S TRIPP AVE	Owned by City	-	RT-4	24 NORTH LAWDALE	Unverified	-
16-22-413-026-0000	1808 S PULASKI RD	Owned by City	-	C1-2	24 NORTH LAWDALE	Unverified	-
16-22-209-036-0000	4306 W 14TH ST	Owned by City	-	RT-4	24 NORTH LAWDALE	Partially Verified	1/6/1983
16-22-211-046-0000	1357 S TRIPP AVE	Owned by City	-	RT-4	24 NORTH LAWDALE	Partially Verified	1/12/1976
16-23-216-015-0000	1447 S ST LOUIS AVE	Owned by City	-	RT-4	24 NORTH LAWDALE	Partially Verified	-
16-15-312-033-0000	4712 W FIFTH AVE	Owned by City	-	M1-2	24 AUSTIN	Unverified	-
16-13-316-014-0000	3137 W ARTHINGTON ST	Owned by City	-	RT-4	24 EAST GARFIELD PARK	Partially Verified	5/21/1975
16-22-406-029-0000	1628 S KOMENSKY AVE	Owned by City	-	RS-3	24 NORTH LAWDALE	Partially Verified	10/30/1980
16-15-410-002-0000	4157 W FIFTH AVE	Owned by City	-	RT-4	24 WEST GARFIELD PARK	Partially Verified	6/11/1980
16-22-110-034-0000	1430 S KOSTNER AVE	Owned by City	-	RT-4	24 NORTH LAWDALE	Partially Verified	10/7/1988
16-23-110-030-0000	1334 S INDEPENDENCE BLVD	Owned by City	-	RT-4	24 NORTH LAWDALE	Partially Verified	9/7/1989
16-14-400-012-0000	3536 W FLOURNOY ST	Owned by City	-	RT-4	24 EAST GARFIELD PARK	Unverified	-
16-23-403-019-0000	1653 S TRUMBULL AVE	Owned by City	-	RT-4	24 NORTH LAWDALE	Partially Verified	-
16-22-215-014-0000	1345 S KOMENSKY AVE	Owned by City	-	RT-4	24 NORTH LAWDALE	Partially Verified	12/16/1974
16-23-214-024-0000	1434 S DRAKE AVE	Owned by City	-	RT-4	24 NORTH LAWDALE	Partially Verified	-
16-14-408-002-0000	3553 W LEXINGTON ST	Owned by City	-	RT-4	24 EAST GARFIELD PARK	Partially Verified	12/28/1979
16-23-105-012-0000	1227 S LAWDALE AVE	Owned by City	-	RT-4	24 NORTH LAWDALE	Partially Verified	2/28/1978
16-15-327-019-0000	4448 W GRENSHAW ST	Owned by City	-	M2-2	24 NORTH LAWDALE	Partially Verified	5/9/1978
16-23-215-004-0000	3513 S DOUGLAS BLVD	Owned by City	-	RT-4	24 NORTH LAWDALE	Unverified	-
16-23-303-033-0000	1626 S HAMLIN AVE	Owned by City	-	RT-4	24 NORTH LAWDALE	Unverified	-
16-13-312-017-0000	3125 W POLK ST	Owned by City	-	RT-4	24 EAST GARFIELD PARK	Unverified	-
16-15-413-030-0000	4036 W POLK ST	Owned by City	-	RS-3	24 WEST GARFIELD PARK	Partially Verified	5/16/1973
16-23-100-007-0000	3940 W ROOSEVELT RD	Owned by City	-	C1-2	24 NORTH LAWDALE	Partially Verified	1/26/1981
16-22-202-047-0000	2141 S KILDARE AVE	Owned by City	-	RS-3	24 NORTH LAWDALE	Partially Verified	9/20/1973
16-23-126-022-0000	1522 S RIDGEWAY AVE	Owned by City	-	RT-4	24 NORTH LAWDALE	Partially Verified	4/13/1976
16-15-316-007-0000	749 S KOLMAR AVE	Owned by City	-	RS-3	24 WEST GARFIELD PARK	Unverified	-
16-23-214-031-0000	3551 W DOUGLAS BLVD	Owned by City	-	RT-4	24 NORTH LAWDALE	Unverified	-
16-15-417-022-0000	4105 W ARTHINGTON ST	Owned by City	-	RS-3	24 WEST GARFIELD PARK	Partially Verified	10/22/1979
16-13-325-027-0000	1122 S ALBANY AVE	Owned by City	-	RT-4	24 NORTH LAWDALE	Partially Verified	12/27/1978
16-13-320-006-0000	3126 W FILLMORE ST	Owned by City	-	M1-2	24 NORTH LAWDALE	Partially Verified	6/11/1980
16-23-105-010-0000	1219 S LAWDALE AVE	Owned by City	-	RT-4	24 NORTH LAWDALE	Partially Verified	12/19/1975
16-23-114-006-0000	3935 W 14TH ST	Owned by City	-	RT-4	24 NORTH LAWDALE	Partially Verified	11/9/1973
16-22-224-032-0000	1544 S KILDARE AVE	Owned by City	-	RT-4	24 NORTH LAWDALE	Partially Verified	12/28/1979
16-23-110-037-0000	1338 S INDEPENDENCE BLVD	Owned by City	-	RT-4	24 NORTH LAWDALE	Partially Verified	9/7/1989
16-23-122-031-0000	1536 S HARDING AVE	Owned by City	-	RT-4	24 NORTH LAWDALE	Partially Verified	9/29/1987
16-23-224-037-0000	1542 S TRUMBULL AVE	Owned by City	-	RT-4	24 NORTH LAWDALE	Partially Verified	-
16-13-320-007-0000	3122 W FILLMORE ST	Owned by City	-	M1-2	24 NORTH LAWDALE	Partially Verified	8/31/1986
16-23-106-020-0000	1245 S MILLARD AVE	Owned by City	-	RT-4	24 NORTH LAWDALE	Unverified	-
16-15-413-028-0000	4042 W POLK ST	Owned by City	-	RS-3	24 WEST GARFIELD PARK	Partially Verified	10/16/1970
16-23-306-008-0000	1623 S LAWDALE AVE	Owned by City	-	RT-4	24 NORTH LAWDALE	Partially Verified	-
16-23-217-005-0000	1421 S TRUMBULL AVE	Owned by City	-	RT-4	24 NORTH LAWDALE	Unverified	-
16-23-306-015-0000	1649 S LAWDALE AVE	Owned by City	-	RT-4	24 NORTH LAWDALE	Partially Verified	-
16-14-404-005-0000	713 S CENTRAL PARK AVE	Owned by City	-	RT-4	24 EAST GARFIELD PARK	Partially Verified	2/8/1982
16-23-305-041-0000	1601 S RIDGEWAY AVE	Owned by City	-	B3-2	24 NORTH LAWDALE	Unverified	-
16-24-301-003-0000	3155 W OGDEN AVE	Owned by City	-	B3-2	24 NORTH LAWDALE	Partially Verified	-
16-23-400-063-0000	1648 S DRAKE AVE	Owned by City	-	RT-4	24 NORTH LAWDALE	Partially Verified	-
16-15-416-022-0000	4228 W TAYLOR ST	Owned by City	-	M1-2	24 WEST GARFIELD PARK	Unverified	-
16-23-305-032-0000	1634 S LAWDALE AVE	Owned by City	-	RT-4	24 NORTH LAWDALE	Unverified	-
16-15-427-036-0000	4114 W ROOSEVELT RD	Owned by City	-	C1-2	24 NORTH LAWDALE	Partially Verified	2/18/1986
16-22-215-018-0000	1353 S KOMENSKY AVE	Owned by City	-	RT-4	24 NORTH LAWDALE	Partially Verified	6/8/1987
16-23-400-001-0000	1603 S CENTRAL PARK AVE	Owned by City	-	B3-2	24 NORTH LAWDALE	Unverified	-
16-15-412-010-0000	4035 W FIFTH AVE	Owned by City	-	RT-4	24 WEST GARFIELD PARK	Unverified	-
16-22-203-036-0000	1246 S KEELER AVE	Owned by City	-	RT-4	24 NORTH LAWDALE	Partially Verified	8/24/2004
16-15-404-038-0000	4214 W FIFTH AVE	Owned by City	-	RT-4	24 WEST GARFIELD PARK	Partially Verified	10/14/1977
16-15-312-035-0000	4706 W FIFTH AVE	Owned by City	-	M1-2	24 AUSTIN	Unverified	-
16-15-414-047-0000	814 S PULASKI RD	Owned by City	-	B3-2	24 WEST GARFIELD PARK	Unverified	-
16-23-304-027-0000	1618 S RIDGEWAY AVE	Owned by City	-	RT-4	24 NORTH LAWDALE	Unverified	-
16-14-408-022-0000	3501 W LEXINGTON ST	Owned by City	-	RT-4	24 EAST GARFIELD PARK	Partially Verified	6/7/1979
16-14-309-020-0000	3956 W POLK ST	Owned by City	-	B3-2	24 WEST GARFIELD PARK	Unverified	-
16-23-217-015-0000	1449 S TRUMBULL AVE	Owned by City	-	RT-4	24 NORTH LAWDALE	Partially Verified	-
16-14-323-044-0000	3908 W GRENSHAW ST	Owned by City	-	RT-4	24 NORTH LAWDALE	Unverified	-
16-22-117-041-0000	4406 W 16TH ST	Owned by City	-	B3-1	24 NORTH LAWDALE	Partially Verified	1/6/1984
16-23-202-015-0000	3517 W 12TH PL	Owned by City	-	RT-4	24 NORTH LAWDALE	Unverified	-
16-23-304-006-0000	1619 S HAMLIN AVE	Owned by City	-	RT-4	24 NORTH LAWDALE	Partially Verified	-
16-22-212-034-0000	1324 S KEDVALE AVE	Owned by City	-	RT-4	24 NORTH LAWDALE	Partially Verified	6/20/1978
16-15-414-050-0000	801 S KARLOV AVE	Owned by City	-	RS-3	24 WEST GARFIELD PARK	Partially Verified	9/4/1979
16-22-206-017-0000	1245 S KARLOV AVE	Owned by City	-	RT-4	24 NORTH LAWDALE	Partially Verified	5/27/1981
16-23-105-009-0000	1215 S LAWDALE AVE	Owned by City	-	B3-2	24 NORTH LAWDALE	Unverified	-
16-15-312-032-0000	4714 W FIFTH AVE	Owned by City	-	M1-2	24 AUSTIN	Unverified	-
16-15-418-044-0000	4000 W TAYLOR ST	Owned by City	-	M1-1	24 WEST GARFIELD PARK	Unverified	-
16-23-214-026-0000	1440 S DRAKE AVE	Owned by City	-	RT-4	24 NORTH LAWDALE	Partially Verified	-
16-22-227-042-0000	4136 W 16TH ST	Owned by City	-	C1-2	24 NORTH LAWDALE	Partially Verified	4/11/1972
16-22-212-022-0000	1353 S KEELER AVE	Owned by City	-	RT-4	24 NORTH LAWDALE	Unverified	-
16-22-203-028-0000	1222 S KEELER AVE	Owned by City	-	RT-4	24 NORTH LAWDALE	Partially Verified	10/18/1979
16-14-405-010-0000	3433 W FLOURNOY ST	Owned by City	-	RT-4	24 EAST GARFIELD PARK	Partially Verified	2/9/1977
16-22-214-007-0000	1317 S KARLOV AVE	Owned by City	-	RT-4	24 NORTH LAWDALE	Unverified	-
16-23-117-008-0000	1423 S AVERS AVE	Owned by City	-	RT-4	24 NORTH LAWDALE	Partially Verified	2/6/1976
16-15-415-018-0000	1135 S KOSTNER AVE	Owned by City	-	PD 1352	24 NORTH LAWDALE	Partially Verified	7/6/1979

16-23-110-028-0000	1326 S INDEPENDENCE BLVD	Owned by City	-	RT-4	24 NORTH LAWDALE	Partially Verified	-	1/14/1988	-
16-23-104-018-0000	3709 W ROOSEVELT RD	Owned by City	-	B3-2	24 NORTH LAWDALE	Partially Verified	-	8/23/1977	-
16-22-215-013-0000	1343 S KOMENSKY AVE	Owned by City	-	RT-4	24 NORTH LAWDALE	Partially Verified	-	5/18/1972	-
16-22-206-001-0000	4059 W ROOSEVELT RD	Owned by City	-	C1-2	24 NORTH LAWDALE	Unverified	-	-	-
16-23-403-027-0000	1612 S HOMAN AVE	Owned by City	-	RT-4	24 NORTH LAWDALE	Partially Verified	-	-	-
16-23-126-032-0000	1550 S RIDGEWAY AVE	Owned by City	-	RT-4	24 NORTH LAWDALE	Partially Verified	-	-	-
16-14-323-045-0000	3906 W GRENSHAW ST	Owned by City	-	RT-4	24 NORTH LAWDALE	Partially Verified	-	12/23/1987	-
16-14-328-005-0000	1147 S INDEPENDENCE BLVD	Owned by City	-	RT-4	24 NORTH LAWDALE	Partially Verified	-	10/12/1982	-
16-14-317-015-0000	3925 W ARTHINGTON ST	Owned by City	-	RT-4	24 WEST GARFIELD PARK	Partially Verified	-	3/1/1973	-
16-15-412-002-0000	4061 W FIFTH AVE	Owned by City	-	B1-1	24 WEST GARFIELD PARK	Partially Verified	-	3/1/1973	-
17-20-103-005-0000	1247 W ROOSEVELT RD	Owned by City	-	PD 896	25 NEAR WEST SIDE	Unverified	-	-	-
17-30-120-027-0000	2590 S BLUE ISLAND AVE	Owned by City	-	C1-3	25 LOWER WEST SIDE	Unverified	-	-	-
17-21-336-010-0000	402 W CERMAK RD	Owned by City	-	PMD 11	25 ARMOUR SQUARE	Unverified	-	-	-
17-20-324-027-0000	2002 S THROOP ST	Owned by City	-	RT-4	25 LOWER WEST SIDE	Unverified	-	-	-
17-20-103-006-0000	1243 W ROOSEVELT RD	Owned by City	-	PD 896	25 NEAR WEST SIDE	Unverified	-	-	-
17-20-103-010-0000	1233 W ROOSEVELT RD	Owned by City	-	PD 896	25 NEAR WEST SIDE	Unverified	-	-	-
17-20-103-012-0000	1225 W ROOSEVELT RD	Owned by City	-	PD 896	25 NEAR WEST SIDE	Unverified	-	-	-
17-20-103-013-0000	1223 W ROOSEVELT RD	Owned by City	-	PD 896	25 NEAR WEST SIDE	Unverified	-	-	-
17-20-103-014-0000	1221 W ROOSEVELT RD	Owned by City	-	PD 896	25 NEAR WEST SIDE	Unverified	-	-	-
17-19-414-050-0000	1934 W CULLERTON ST	Owned by City	Y	RT-4	25 LOWER WEST SIDE	Partially Verified	-	-	-
17-20-302-009-0000	1541 W 17TH ST	Owned by City	Y	B3-2	25 LOWER WEST SIDE	Partially Verified	-	-	-
17-21-334-006-0000	2120 S CANAL ST	Owned by City	-	PD 1208	25 ARMOUR SQUARE	Verified	-	6/27/2005	-
17-31-204-037-0000	3201 S WOOD ST	Owned by City	-	M2-3	25 MCKINLEY PARK	Unverified	-	-	-
17-21-309-016-0000	1616 S STEWART AVE	Owned by City	-	PMD 11	25 NEAR WEST SIDE	Partially Verified	-	-	-
17-20-103-002-0000	1255 W ROOSEVELT RD	Owned by City	-	PD 896	25 NEAR WEST SIDE	Unverified	-	-	-
17-20-313-001-0000	1803 S LOOMIS ST	Owned by City	Y	C1-2	25 LOWER WEST SIDE	Partially Verified	-	-	-
17-28-104-016-0000	2218 S STEWART AVE	Owned by City	-	RM-5	25 ARMOUR SQUARE	Unverified	-	-	-
17-21-317-029-0000	1903 S CANALPORT AVE	Owned by City	-	C1-2	25 LOWER WEST SIDE	Unverified	-	-	-
17-21-336-023-0000	414 W CERMAK RD	Owned by City	-	PMD 11	25 ARMOUR SQUARE	Unverified	-	-	-
17-20-103-001-0000	1257 W ROOSEVELT RD	Owned by City	-	PD 896	25 NEAR WEST SIDE	Unverified	-	-	-
17-20-103-003-0000	1253 W ROOSEVELT RD	Owned by City	-	PD 896	25 NEAR WEST SIDE	Unverified	-	-	-
17-20-313-003-0000	1809 S LOOMIS ST	Owned by City	Y	C1-2	25 LOWER WEST SIDE	Partially Verified	-	-	-
17-30-120-025-0000	2594 S BLUE ISLAND AVE	Owned by City	-	C1-3	25 LOWER WEST SIDE	Unverified	-	-	-
17-21-336-025-0000	412 W CERMAK RD	Owned by City	-	PMD 11	25 ARMOUR SQUARE	Unverified	-	-	-
17-20-103-008-0000	1239 W ROOSEVELT RD	Owned by City	-	PD 896	25 NEAR WEST SIDE	Unverified	-	-	-
17-30-120-028-0000	2588 S BLUE ISLAND AVE	Owned by City	-	C1-3	25 LOWER WEST SIDE	Unverified	-	-	-
17-20-103-009-0000	1237 W ROOSEVELT RD	Owned by City	-	PD 896	25 NEAR WEST SIDE	Unverified	-	-	-
17-20-103-007-0000	1241 W ROOSEVELT RD	Owned by City	-	PD 896	25 NEAR WEST SIDE	Unverified	-	-	-
17-31-204-002-0000	3159 S WOOD ST	Owned by City	-	M2-3	25 MCKINLEY PARK	Unverified	-	-	-
17-19-412-005-0000	1747 W 18TH PL	Owned by City	-	RT-4	25 LOWER WEST SIDE	Unverified	-	-	-
17-20-103-011-0000	1231 W ROOSEVELT RD	Owned by City	-	PD 896	25 NEAR WEST SIDE	Unverified	-	-	-
17-16-313-042-0000	848 S DESPLAINES ST	Owned by City	-	DS-5	25 NEAR WEST SIDE	Unverified	-	-	-
17-29-308-007-0000	3031 S ASHLAND AVE	Owned by City	-	PMD 11	25 LOWER WEST SIDE	Unverified	-	-	-
17-30-120-026-0000	2592 S BLUE ISLAND AVE	Owned by City	-	C1-3	25 LOWER WEST SIDE	Unverified	-	-	-
17-20-103-004-0000	1249 W ROOSEVELT RD	Owned by City	-	PD 896	25 NEAR WEST SIDE	Partially Verified	-	-	-
17-20-124-021-0000	1412 S BLUE ISLAND AVE	Owned by City	-	PD 896	25 NEAR WEST SIDE	Unverified	-	-	-
17-17-410-008-0000	1103 W VERNON PARK PL	Owned by City	-	RT-4	25 NEAR WEST SIDE	Partially Verified	-	-	-
17-16-239-012-0000	520 S WELLS ST	Owned by City	-	DX-12	25 LOOP	Unverified	-	-	-
17-20-124-020-0000	1249 S BLUE ISLAND AVE	Owned by City	-	PD 188	25 NEAR WEST SIDE	Partially Verified	-	-	-
17-16-239-014-0000	520 S WELLS ST	Owned by City	-	DX-12	25 LOOP	Partially Verified	-	-	-
17-16-239-015-0000	408 S WELLS ST	Owned by City	-	DC-16	25 LOOP	Unverified	-	-	-
17-16-239-013-0000	520 S WELLS ST	Owned by City	-	DX-12	25 LOOP	Unverified	-	-	-
17-16-239-011-0000	520 S WELLS ST	Owned by City	-	DX-12	25 LOOP	Partially Verified	-	-	-
17-30-126-001-0000	2423 S HOYNE AVE	Owned by City	-	PMD 11	25 LOWER WEST SIDE	Partially Verified	-	-	-
17-17-418-012-0000	1079 W POLK ST	Owned by City	-	RT-4	25 NEAR WEST SIDE	Partially Verified	-	-	-
13-35-231-025-0000	3502 W ARMITAGE AVE	Owned by City	-	B3-1	26 LOGAN SQUARE	Unverified	-	-	-
16-02-129-003-0000	3732 W GRAND AVE	Owned by City	-	C2-1	26 HUMBOLDT PARK	Unverified	-	-	-
16-01-402-011-0000	2537 W DIVISION ST	Owned by City	-	B1-1	26 WEST TOWN	Unverified	-	-	-
16-01-318-009-0000	890 N SACRAMENTO BLVD	Owned by City	-	RS-3	26 HUMBOLDT PARK	Unverified	-	-	-
16-02-210-012-0000	3331 W LE MOYNE ST	Owned by City	-	RS-3	26 HUMBOLDT PARK	Verified	-	12/5/1994	-
16-01-231-037-0000	2626 W DIVISION ST	Owned by City	-	B1-1	26 WEST TOWN	Unverified	-	-	-
16-02-408-033-0000	1142 N CHRISTIANA AVE	Owned by City	-	RS-3	26 HUMBOLDT PARK	Unverified	-	-	-
16-01-402-017-0000	2521 W DIVISION ST	Owned by City	-	B1-1	26 WEST TOWN	Unverified	-	-	-
16-01-413-041-0000	1024 N ROCKWELL ST	Owned by City	-	RT-4	26 WEST TOWN	Verified	-	9/27/1991	-
16-03-220-037-0000	4306 W KAMERLING AVE	Owned by City	-	RS-3	26 HUMBOLDT PARK	Unverified	-	-	-
16-02-408-034-0000	1138 N CHRISTIANA AVE	Owned by City	-	RS-3	26 HUMBOLDT PARK	Unverified	-	-	-
16-01-402-018-0000	2519 W DIVISION ST	Owned by City	-	B1-1	26 WEST TOWN	Unverified	-	-	-
17-07-113-010-0000	2341 W ERIE ST	Owned by City	-	RS-3	26 WEST TOWN	Unverified	-	-	-
13-35-318-004-0000	1736 N RIDGEWAY AVE	Owned by City	-	RS-3	26 HUMBOLDT PARK	Unverified	-	-	-
16-02-118-038-0000	3808 W GRAND AVE	Owned by City	-	B3-1	26 HUMBOLDT PARK	Unverified	-	-	-
16-01-231-022-0000	1222 N ROCKWELL ST	Owned by City	-	RS-3	26 WEST TOWN	Partially Verified	-	-	-
13-34-430-003-0000	1651 N KEYSTONE AVE	Owned by City	-	RS-3	26 HUMBOLDT PARK	Unverified	-	-	-
16-02-105-008-0000	3724 W LE MOYNE ST	Owned by City	-	RS-3	26 HUMBOLDT PARK	Partially Verified	-	-	-
13-35-320-048-0000	1702 N MONTICELLO AVE	Owned by City	-	RS-3	26 HUMBOLDT PARK	Unverified	-	-	-
16-11-130-018-0000	409 N HAMLIN AVE	Owned by City	-	RT-4	27 HUMBOLDT PARK	Unverified	-	-	-
16-11-211-005-0000	643 N TRUMBULL AVE	Owned by City	-	RS-3	27 HUMBOLDT PARK	Unverified	-	-	-
16-11-214-004-0000	647 N SPAULDING AVE	Owned by City	-	RS-3	27 HUMBOLDT PARK	Unverified	-	-	-
16-12-416-020-0000	2515 W LAKE ST	Owned by City	-	PMD 4	27 NEAR WEST SIDE	Unverified	-	-	-
16-11-210-004-0000	647 N ST LOUIS AVE	Owned by City	-	RS-3	27 HUMBOLDT PARK	Unverified	-	-	-
16-11-211-023-0000	3416 W OHIO ST	Owned by City	-	RS-3	27 HUMBOLDT PARK	Unverified	-	-	-
16-12-106-033-0000	3138 W FRANKLIN BLVD	Owned by City	-	M1-2	27 HUMBOLDT PARK	Unverified	-	-	-
16-11-113-020-0000	625 N AVERS AVE	Owned by City	-	RS-3	27 HUMBOLDT PARK	Unverified	-	-	-
16-13-109-024-0000	2842 W WILCOX ST	Owned by City	-	RT-4	27 EAST GARFIELD PARK	Unverified	-	-	-
16-12-317-007-0000	3140 W MAYPOLE AVE	Owned by City	-	C3-1	27 EAST GARFIELD PARK	Unverified	-	-	-
16-12-317-014-0000	3119 W LAKE ST	Owned by City	-	C3-1	27 EAST GARFIELD PARK	Unverified	-	-	-
16-02-321-013-0000	929 N HAMLIN AVE	Owned by City	-	RS-3	27 HUMBOLDT PARK	Verified	-	10/17/2014	-
17-18-116-005-0000	2151 W ADAMS ST	Owned by City	-	RM-5	27 NEAR WEST SIDE	Unverified	-	-	-
16-11-116-005-0000	645 N LAWDALE AVE	Owned by City	-	RT-4	27 HUMBOLDT PARK	Verified	-	6/7/1994	-
16-11-210-026-0000	640 N TRUMBULL AVE	Owned by City	-	RS-3	27 HUMBOLDT PARK	Unverified	-	-	-
16-11-114-024-0000	648 N RIDGEWAY AVE	Owned by City	-	RT-4	27 HUMBOLDT PARK	Unverified	-	-	-
16-11-132-010-0000	435 N LAWDALE AVE	Owned by City	-	RT-4	27 HUMBOLDT PARK	Unverified	-	-	-
16-11-131-034-0000	442 N LAWDALE AVE	Owned by City	-	RT-4	27 HUMBOLDT PARK	Verified	-	6/6/2003	-
16-11-132-007-0000	443 N LAWDALE AVE	Owned by City	-	RT-4	27 HUMBOLDT PARK	Partially Verified	-	7/25/1980	-
16-12-109-002-0000	3149 W FRANKLIN BLVD	Owned by City	-	M1-2	27 HUMBOLDT PARK	Unverified	-	-	-
16-11-121-037-0000	504 N HAMLIN AVE	Owned by City	-	RT-4	27 HUMBOLDT PARK	Partially Verified	-	5/11/1982	-
16-11-123-029-0000	518 N LAWDALE AVE	Owned by City	-	RT-4	27 HUMBOLDT PARK	Partially Verified	-	11/2/1985	-
16-11-125-010-0000	533 N MONTICELLO AVE	Owned by City	-	RM-5	27 HUMBOLDT PARK	Unverified	-	-	-
16-11-124-005-0000	3651 W OHIO ST	Owned by City	-	RT-4	27 HUMBOLDT PARK	Unverified	-	-	-
16-11-114-031-0000	632 N RIDGEWAY AVE	Owned by City	-	RT-4	27 HUMBOLDT PARK	Partially Verified	-	11/23/1981	-
16-12-106-002-0000	543 N KEDZIE AVE	Owned by City	-	B3-2	27 HUMBOLDT PARK	Unverified	-	-	-
16-11-113-024-0000	617 N AVERS AVE	Owned by City	-	RS-3	27 HUMBOLDT PARK	Partially Verified	-	6/12/1984	-

16-12-111-012-0000	426 N WHIPPLE ST	Owned by City	-	C1-2	27 HUMBOLDT PARK	Unverified	-	-
16-12-111-015-0000	426 N WHIPPLE ST	Owned by City	-	C1-2	27 HUMBOLDT PARK	Unverified	-	-
17-18-102-050-0000	2127 W MADISON ST	Owned by City	Y	B1-3	27 NEAR WEST SIDE	Partially Verified	-	-
17-17-102-019-0000	15 S LAFLIN ST	Owned by City	Y	C2-2	27 NEAR WEST SIDE	Partially Verified	-	-
17-17-102-030-0000	1442 W MONROE ST	Owned by City	Y	C2-2	27 NEAR WEST SIDE	Partially Verified	-	-
17-17-102-004-0000	1453 W MADISON ST	Owned by City	Y	C2-2	27 NEAR WEST SIDE	Partially Verified	-	-
16-13-108-004-0000	2959 W FIFTH AVE	Owned by City	-	C1-2	27 EAST GARFIELD PARK	Verified	-	4/5/1972
16-02-417-047-0000	900 N TRUMBULL AVE	Owned by City	-	RS-3	27 HUMBOLDT PARK	Unverified	-	-
16-12-320-010-0000	3007 W LAKE ST	Owned by City	-	M1-2	27 EAST GARFIELD PARK	Verified	-	2/13/2001
16-12-421-063-0000	2757 W WASHINGTON BLVD	Owned by City	-	RT-4	27 EAST GARFIELD PARK	Verified	-	3/4/1999
16-12-323-022-0000	2824 W WASHINGTON BLVD	Owned by City	-	RT-4	27 EAST GARFIELD PARK	Verified	-	1/30/1975
16-13-202-005-0000	2553 W MADISON ST	Owned by City	-	C1-2	27 NEAR WEST SIDE	Unverified	-	-
16-12-322-008-0000	2833 W LAKE ST	Owned by City	-	M1-2	27 EAST GARFIELD PARK	Unverified	-	-
16-12-322-009-0000	123 N FRANCISCO AVE	Owned by City	-	RT-4	27 EAST GARFIELD PARK	Unverified	-	-
16-12-419-010-0000	2557 W MAYPOLE AVE	Owned by City	-	M1-1	27 NEAR WEST SIDE	Unverified	-	-
16-13-209-010-0000	2637 W WILCOX ST	Owned by City	-	M1-2	27 EAST GARFIELD PARK	Unverified	-	-
16-13-209-017-0000	2515 W WILCOX ST	Owned by City	-	RM-5	27 NEAR WEST SIDE	Unverified	-	-
16-12-312-018-0000	3126 W LAKE ST	Owned by City	-	M1-3	27 EAST GARFIELD PARK	Unverified	-	-
16-12-416-033-0000	2552 W MAYPOLE AVE	Owned by City	-	PMD 4	27 NEAR WEST SIDE	Unverified	-	-
16-12-416-005-0000	2561 W LAKE ST	Owned by City	-	PMD 4	27 NEAR WEST SIDE	Unverified	-	-
16-12-416-024-0000	2503 W LAKE ST	Owned by City	-	PMD 4	27 NEAR WEST SIDE	Unverified	-	-
16-12-416-039-0000	2532 W MAYPOLE AVE	Owned by City	-	PMD 4	27 NEAR WEST SIDE	Unverified	-	-
16-12-415-010-0000	2731 W LAKE ST	Owned by City	-	M1-2	27 EAST GARFIELD PARK	Unverified	-	-
16-13-216-005-0000	2749 W JACKSON BLVD	Owned by City	-	RT-4	27 EAST GARFIELD PARK	Partially Verified	-	8/6/1980
16-12-106-035-0000	3134 W FRANKLIN BLVD	Owned by City	-	M1-2	27 HUMBOLDT PARK	Partially Verified	-	7/20/1982
16-11-122-025-0000	550 N RIDGEWAY AVE	Owned by City	-	RT-4	27 HUMBOLDT PARK	Partially Verified	-	9/26/1973
16-11-115-004-0000	631 N RIDGEWAY AVE	Owned by City	-	RT-4	27 HUMBOLDT PARK	Verified	-	10/17/1973
16-13-201-001-0000	2671 W MADISON ST	Owned by City	-	RM-5	27 EAST GARFIELD PARK	Partially Verified	-	10/22/1998
16-11-227-008-0000	3401 W FRANKLIN BLVD	Owned by City	-	RM-5	27 HUMBOLDT PARK	Unverified	-	-
16-13-209-037-0000	2612 W ADAMS ST	Owned by City	-	PD 843	27 EAST GARFIELD PARK	Unverified	-	-
16-11-203-008-0000	729 N TRUMBULL AVE	Owned by City	-	RS-3	27 HUMBOLDT PARK	Unverified	-	-
16-12-416-007-0000	2557 W LAKE ST	Owned by City	-	PMD 4	27 NEAR WEST SIDE	Unverified	-	-
16-12-416-013-0000	2539 W LAKE ST	Owned by City	-	PMD 4	27 NEAR WEST SIDE	Unverified	-	-
16-12-416-017-0000	2521 W LAKE ST	Owned by City	-	PMD 4	27 NEAR WEST SIDE	Unverified	-	-
16-11-207-012-0000	718 N KEDZIE AVE	Owned by City	Y	RS-3	27 HUMBOLDT PARK	Unverified	-	-
17-07-327-009-0000	2023 W WASHINGTON BLVD	Owned by City	-	RT-4	27 NEAR WEST SIDE	Verified	-	7/11/2001
17-18-113-029-0000	208 S OAKLEY BLVD	Owned by City	-	RM-5	27 NEAR WEST SIDE	Verified	-	6/15/1989
16-12-317-004-0000	127 N KEDZIE AVE	Owned by City	-	C3-1	27 EAST GARFIELD PARK	Unverified	-	-
16-11-210-028-0000	636 N TRUMBULL AVE	Owned by City	-	RS-3	27 HUMBOLDT PARK	Unverified	-	-
16-11-116-006-0000	643 N LAWNDALE AVE	Owned by City	-	RT-4	27 HUMBOLDT PARK	Unverified	-	-
16-11-124-025-0000	503 N LAWNDALE AVE	Owned by City	-	RT-4	27 HUMBOLDT PARK	Unverified	-	-
16-11-124-024-0000	507 N LAWNDALE AVE	Owned by City	-	RT-4	27 HUMBOLDT PARK	Unverified	-	-
16-11-105-004-0000	3717 W CHICAGO AVE	Owned by City	-	B3-2	27 HUMBOLDT PARK	Unverified	-	-
16-11-213-014-0000	625 N CHRISTIANA AVE	Owned by City	-	RS-3	27 HUMBOLDT PARK	Unverified	-	-
16-11-116-020-0000	3654 W OHIO ST	Owned by City	-	RT-4	27 HUMBOLDT PARK	Unverified	-	-
16-11-116-016-0000	613 N LAWNDALE AVE	Owned by City	-	RT-4	27 HUMBOLDT PARK	Unverified	-	-
16-11-115-005-0000	629 N RIDGEWAY AVE	Owned by City	-	RT-4	27 HUMBOLDT PARK	Unverified	-	-
16-12-111-013-0000	426 N WHIPPLE ST	Owned by City	-	C1-2	27 HUMBOLDT PARK	Unverified	-	-
16-12-111-016-0000	426 N WHIPPLE ST	Owned by City	-	C1-2	27 HUMBOLDT PARK	Unverified	-	-
16-12-306-023-0000	318 N FRANCISCO AVE	Owned by City	-	PMD 4	27 EAST GARFIELD PARK	Unverified	-	-
17-07-329-038-0000	2214 W MADISON ST	Owned by City	Y	B1-3	27 NEAR WEST SIDE	Partially Verified	-	-
17-07-327-048-0000	49 N HOYNE AVE	Owned by City	Y	B3-1	27 NEAR WEST SIDE	Partially Verified	-	-
17-17-102-003-0000	1449 W MADISON ST	Owned by City	Y	C2-2	27 NEAR WEST SIDE	Partially Verified	-	-
17-18-103-024-0000	9 S HOYNE AVE	Owned by City	-	B1-3	27 NEAR WEST SIDE	Verified	-	11/20/1989
17-05-313-016-0000	1247 W CORTEZ ST	Owned by City	-	PMD 2	27 WEST TOWN	Unverified	-	-
17-04-415-015-0000	1044 N ORLEANS ST	Owned by City	Y	RT-4	27 NEAR NORTH SIDE	Partially Verified	-	-
16-02-403-001-0000	3523 W GRAND AVE	Owned by City	-	B3-1	27 HUMBOLDT PARK	Unverified	-	-
17-18-113-069-0000	2332 W JACKSON BLVD	Owned by City	-	RM-5	27 NEAR WEST SIDE	Verified	-	6/15/1992
16-13-201-005-0000	2643 W MADISON ST	Owned by City	-	RM-5	27 EAST GARFIELD PARK	Unverified	-	-
16-13-201-007-0000	2617 W MADISON ST	Owned by City	-	RM-5	27 EAST GARFIELD PARK	Unverified	-	-
16-12-426-028-0000	2632 W MADISON ST	Owned by City	-	C2-2	27 EAST GARFIELD PARK	Unverified	-	-
16-13-103-038-0000	2916 W FIFTH AVE	Owned by City	-	C1-2	27 EAST GARFIELD PARK	Unverified	-	-
17-17-107-027-0000	1434 W ADAMS ST	Owned by City	-	PD 103	27 NEAR WEST SIDE	Unverified	-	-
16-13-201-018-0000	2616 W MONROE ST	Owned by City	-	RM-5	27 EAST GARFIELD PARK	Unverified	-	-
16-12-322-004-0000	2849 W LAKE ST	Owned by City	-	M1-2	27 EAST GARFIELD PARK	Unverified	-	-
16-13-105-004-0000	2847 W MADISON ST	Owned by City	-	C1-2	27 EAST GARFIELD PARK	Unverified	-	-
17-07-319-017-0000	2001 W LAKE ST	Owned by City	-	C1-2	27 NEAR WEST SIDE	Unverified	-	-
16-12-427-028-0000	2618 W MADISON ST	Owned by City	-	C2-2	27 NEAR WEST SIDE	Unverified	-	-
16-12-427-054-0000	22 N CAMPBELL AVE	Owned by City	-	M1-1	27 NEAR WEST SIDE	Unverified	-	-
16-12-427-062-0000	2547 W WARREN BLVD	Owned by City	-	RT-4	27 NEAR WEST SIDE	Unverified	-	-
16-13-205-027-0000	2634 W WILCOX ST	Owned by City	-	M1-2	27 EAST GARFIELD PARK	Unverified	-	-
16-13-209-021-0000	2654 W ADAMS ST	Owned by City	-	M1-2	27 EAST GARFIELD PARK	Unverified	-	-
16-12-323-001-0000	139 N MOZART ST	Owned by City	-	M1-2	27 EAST GARFIELD PARK	Unverified	-	-
16-12-323-005-0000	131 N MOZART ST	Owned by City	-	M1-2	27 EAST GARFIELD PARK	Unverified	-	-
16-12-312-019-0000	3124 W LAKE ST	Owned by City	-	RT-4	27 EAST GARFIELD PARK	Unverified	-	-
16-12-312-036-0000	218 N ALBANY AVE	Owned by City	-	RT-4	27 EAST GARFIELD PARK	Unverified	-	-
16-13-108-012-0000	2939 W FIFTH AVE	Owned by City	-	C1-2	27 EAST GARFIELD PARK	Unverified	-	-
16-12-419-035-0000	2534 W WASHINGTON BLVD	Owned by City	-	M1-1	27 NEAR WEST SIDE	Unverified	-	-
16-13-116-008-0000	2943 W ADAMS ST	Owned by City	-	RT-4	27 EAST GARFIELD PARK	Unverified	-	-
16-12-416-038-0000	2536 W MAYPOLE AVE	Owned by City	-	PMD 4	27 NEAR WEST SIDE	Unverified	-	-
16-12-330-035-0000	2934 W MADISON ST	Owned by City	-	C1-2	27 EAST GARFIELD PARK	Unverified	-	-
16-12-330-036-0000	2932 W MADISON ST	Owned by City	-	C1-2	27 EAST GARFIELD PARK	Unverified	-	-
16-12-416-010-0000	2549 W LAKE ST	Owned by City	-	PMD 4	27 NEAR WEST SIDE	Partially Verified	-	2/18/1986
16-13-216-008-0000	2741 W JACKSON BLVD	Owned by City	-	RT-4	27 EAST GARFIELD PARK	Partially Verified	-	12/2/1974
16-13-216-009-0000	2737 W JACKSON BLVD	Owned by City	-	RT-4	27 EAST GARFIELD PARK	Verified	-	2/27/2019
16-12-308-037-0000	3128 W WALNUT ST	Owned by City	-	RT-4	27 EAST GARFIELD PARK	Unverified	-	-
16-11-211-006-0000	639 N TRUMBULL AVE	Owned by City	-	RS-3	27 HUMBOLDT PARK	Unverified	-	-
16-12-308-025-0000	3154 W WALNUT ST	Owned by City	-	B3-2	27 EAST GARFIELD PARK	Partially Verified	-	5/29/1969
16-12-312-008-0000	3156 W LAKE ST	Owned by City	-	C1-3	27 EAST GARFIELD PARK	Unverified	-	-
16-11-213-024-0000	3314 W OHIO ST	Owned by City	-	RS-3	27 HUMBOLDT PARK	Unverified	-	-
16-11-218-013-0000	550 N TRUMBULL AVE	Owned by City	-	RT-4	27 HUMBOLDT PARK	Unverified	-	-
16-13-122-028-0000	2912 W VAN BUREN ST	Owned by City	-	C1-3	27 EAST GARFIELD PARK	Verified	-	10/8/1991
16-12-416-004-0000	2563 W LAKE ST	Owned by City	-	PMD 4	27 NEAR WEST SIDE	Unverified	-	-
16-12-416-012-0000	2545 W LAKE ST	Owned by City	-	PMD 4	27 NEAR WEST SIDE	Unverified	-	-
16-11-211-002-0000	651 N TRUMBULL AVE	Owned by City	-	RS-3	27 HUMBOLDT PARK	Unverified	-	-
16-12-416-043-0000	2522 W MAYPOLE AVE	Owned by City	-	PMD 4	27 NEAR WEST SIDE	Unverified	-	-
17-07-435-013-0000	1666 W MADISON ST	Owned by City	-	C1-3	27 NEAR WEST SIDE	Unverified	-	-
16-12-324-022-0000	3146 W WARREN BLVD	Owned by City	-	RM-5	27 EAST GARFIELD PARK	Unverified	-	-
16-12-317-013-0000	3123 W LAKE ST	Owned by City	-	C3-1	27 EAST GARFIELD PARK	Unverified	-	-
16-12-317-012-0000	3127 W LAKE ST	Owned by City	-	C3-1	27 EAST GARFIELD PARK	Unverified	-	-
17-18-117-031-0000	212 S HOYNE AVE	Owned by City	-	RM-5	27 NEAR WEST SIDE	Unverified	-	-

16-11-209-028-0000	628 N ST LOUIS AVE	Owned by City	-	RS-3	27 HUMBOLDT PARK	Unverified	-	-
16-11-131-024-0000	407 N RIDGEWAY AVE	Owned by City	-	RT-4	27 HUMBOLDT PARK	Unverified	-	-
16-11-132-005-0000	3651 W FERDINAND ST	Owned by City	-	RT-4	27 HUMBOLDT PARK	Partially Verified	-	3/30/1972
16-11-124-026-0000	501 N LAWNDALE AVE	Owned by City	-	RT-4	27 HUMBOLDT PARK	Unverified	-	-
16-11-121-038-0000	500 N HAMLIN AVE	Owned by City	-	RT-4	27 HUMBOLDT PARK	Unverified	-	-
16-11-121-036-0000	506 N HAMLIN AVE	Owned by City	-	RT-4	27 HUMBOLDT PARK	Unverified	-	-
16-12-107-023-0000	524 N ALBANY AVE	Owned by City	-	RS-3	27 HUMBOLDT PARK	Unverified	-	-
16-11-104-028-0000	3740 W HURON ST	Owned by City	-	RT-4	27 HUMBOLDT PARK	Unverified	-	-
16-11-204-017-0000	713 N HOMAN AVE	Owned by City	-	RS-3	27 HUMBOLDT PARK	Unverified	-	-
16-11-223-003-0000	545 N SAWYER AVE	Owned by City	-	RT-4	27 HUMBOLDT PARK	Partially Verified	-	11/23/1981
16-11-116-015-0000	615 N LAWNDALE AVE	Owned by City	-	RT-4	27 HUMBOLDT PARK	Unverified	-	-
16-11-113-022-0000	621 N AVERS AVE	Owned by City	-	RS-3	27 HUMBOLDT PARK	Unverified	-	-
16-13-223-005-0000	2743 W GLADYS AVE	Owned by City	-	RT-4	27 EAST GARFIELD PARK	Verified	-	11/19/1998
16-02-330-027-0000	836 N LAWNDALE AVE	Owned by City	-	RS-3	27 HUMBOLDT PARK	Unverified	-	-
16-02-415-008-0000	937 N CENTRAL PARK AVE	Owned by City	-	RS-3	27 HUMBOLDT PARK	Unverified	-	-
16-02-421-016-0000	821 N ST LOUIS AVE	Owned by City	-	RS-3	27 HUMBOLDT PARK	Unverified	-	-
16-12-324-045-0000	3131 W WASHINGTON BLVD	Owned by City	-	RM-5	27 EAST GARFIELD PARK	Verified	-	7/29/1998
16-12-311-055-0000	2854 W WALNUT ST	Owned by City	-	RT-4	27 EAST GARFIELD PARK	Partially Verified	-	-
16-12-416-032-0000	2554 W MAYPOLE AVE	Owned by City	-	PMD 4	27 NEAR WEST SIDE	Partially Verified	-	4/24/1968
16-12-416-028-0000	2564 W MAYPOLE AVE	Owned by City	-	PMD 4	27 NEAR WEST SIDE	Partially Verified	-	5/30/2006
16-02-304-015-0000	1131 N HAMLIN AVE	Owned by City	-	RS-3	27 HUMBOLDT PARK	Unverified	-	-
17-18-113-013-0000	2341 W ADAMS ST	Owned by City	-	RM-5	27 NEAR WEST SIDE	Verified	-	7/18/2014
17-18-113-027-0000	2303 W ADAMS ST	Owned by City	-	RM-5	27 NEAR WEST SIDE	Verified	-	7/15/1981
16-12-306-028-0000	2946 W FULTON ST	Owned by City	-	RT-4	27 EAST GARFIELD PARK	Verified	-	6/7/1999
16-13-108-017-0000	2919 W MONROE ST	Owned by City	-	C1-2	27 EAST GARFIELD PARK	Unverified	-	-
16-12-316-004-0000	2819 W WALNUT ST	Owned by City	-	RT-4	27 EAST GARFIELD PARK	Unverified	-	-
16-13-103-039-0000	2914 W FIFTH AVE	Owned by City	-	C1-2	27 EAST GARFIELD PARK	Unverified	-	-
16-13-216-002-0000	2755 W JACKSON BLVD	Owned by City	-	RT-4	27 EAST GARFIELD PARK	Unverified	-	-
16-13-202-003-0000	2557 W MADISON ST	Owned by City	-	C1-2	27 NEAR WEST SIDE	Unverified	-	-
17-18-219-002-0000	1823 W ADAMS ST	Owned by City	-	B3-1	27 NEAR WEST SIDE	Unverified	-	-
16-12-320-009-0000	3011 W LAKE ST	Owned by City	-	M1-2	27 EAST GARFIELD PARK	Verified	-	2/13/2001
16-12-322-007-0000	2841 W LAKE ST	Owned by City	-	M1-2	27 EAST GARFIELD PARK	Unverified	-	-
16-12-419-006-0000	2567 W MAYPOLE AVE	Owned by City	-	M1-1	27 NEAR WEST SIDE	Unverified	-	-
16-13-209-012-0000	2631 W WILCOX ST	Owned by City	-	M1-2	27 EAST GARFIELD PARK	Unverified	-	-
16-13-209-018-0000	2609 W WILCOX ST	Owned by City	-	PD 843	27 EAST GARFIELD PARK	Unverified	-	-
16-12-312-014-0000	3132 W LAKE ST	Owned by City	-	M1-3	27 EAST GARFIELD PARK	Unverified	-	-
16-12-416-019-0000	2517 W LAKE ST	Owned by City	-	PMD 4	27 NEAR WEST SIDE	Unverified	-	-
16-12-427-071-0000	2551 W WARREN BLVD	Owned by City	-	C2-2	27 NEAR WEST SIDE	Partially Verified	-	6/7/1979
16-12-416-037-0000	2538 W MAYPOLE AVE	Owned by City	-	PMD 4	27 NEAR WEST SIDE	Partially Verified	-	7/15/2004
17-18-113-024-0000	2309 W ADAMS ST	Owned by City	-	RM-5	27 NEAR WEST SIDE	Verified	-	10/29/1970
17-18-113-028-0000	2301 W ADAMS ST	Owned by City	-	RM-5	27 NEAR WEST SIDE	Verified	-	11/17/1978
16-12-326-004-0000	2955 W WASHINGTON BLVD	Owned by City	-	RT-4	27 EAST GARFIELD PARK	Verified	-	8/27/1998
16-12-416-006-0000	2559 W LAKE ST	Owned by City	-	PMD 4	27 NEAR WEST SIDE	Unverified	-	-
16-13-108-015-0000	2931 W FIFTH AVE	Owned by City	-	C1-2	27 EAST GARFIELD PARK	Unverified	-	-
16-11-223-004-0000	543 N SAWYER AVE	Owned by City	-	RT-4	27 HUMBOLDT PARK	Unverified	-	-
16-12-416-035-0000	2544 W MAYPOLE AVE	Owned by City	-	PMD 4	27 NEAR WEST SIDE	Unverified	-	-
16-12-416-023-0000	2507 W LAKE ST	Owned by City	-	PMD 4	27 NEAR WEST SIDE	Unverified	-	-
16-11-219-019-0000	528 N HOMAN AVE	Owned by City	-	RT-4	27 HUMBOLDT PARK	Verified	-	5/9/2016
16-12-317-002-0000	135 N KEDZIE AVE	Owned by City	-	C3-1	27 EAST GARFIELD PARK	Unverified	-	-
16-12-317-006-0000	3141 W LAKE ST	Owned by City	-	C3-1	27 EAST GARFIELD PARK	Unverified	-	-
17-07-429-005-0000	1707 W WASHINGTON BLVD	Owned by City	-	C1-2	27 NEAR WEST SIDE	Unverified	-	-
17-07-327-014-0000	2011 W WASHINGTON BLVD	Owned by City	-	RT-4	27 NEAR WEST SIDE	Partially Verified	-	-
16-11-124-043-0000	506 N MONTICELLO AVE	Owned by City	Y	RT-4	27 HUMBOLDT PARK	Verified	-	12/20/2018
16-11-211-007-0000	637 N TRUMBULL AVE	Owned by City	-	RS-3	27 HUMBOLDT PARK	Unverified	-	-
16-11-131-022-0000	411 N RIDGEWAY AVE	Owned by City	-	RT-4	27 HUMBOLDT PARK	Unverified	-	-
16-11-131-043-0000	416 N LAWNDALE AVE	Owned by City	-	RT-4	27 HUMBOLDT PARK	Unverified	-	-
16-12-109-018-0000	428 N TROY ST	Owned by City	-	RS-3	27 HUMBOLDT PARK	Unverified	-	-
16-11-124-007-0000	549 N LAWNDALE AVE	Owned by City	-	RT-4	27 HUMBOLDT PARK	Verified	-	9/1/1977
16-11-104-029-0000	3738 W HURON ST	Owned by City	-	RT-4	27 HUMBOLDT PARK	Unverified	-	-
16-11-103-028-0000	726 N HAMLIN AVE	Owned by City	-	RT-4	27 HUMBOLDT PARK	Unverified	-	-
16-11-201-024-0000	738 N ST LOUIS AVE	Owned by City	-	RS-3	27 HUMBOLDT PARK	Unverified	-	-
16-11-201-009-0000	3501 W CHICAGO AVE	Owned by City	-	B3-1	27 HUMBOLDT PARK	Unverified	-	-
16-11-117-041-0000	600 N CENTRAL PARK AVE	Owned by City	-	RT-4	27 HUMBOLDT PARK	Unverified	-	-
16-12-102-012-0000	615 N KEDZIE AVE	Owned by City	-	C1-1	27 HUMBOLDT PARK	Unverified	-	-
16-12-103-019-0000	619 N TROY ST	Owned by City	-	RS-3	27 HUMBOLDT PARK	Unverified	-	-
16-11-114-032-0000	628 N RIDGEWAY AVE	Owned by City	-	RT-4	27 HUMBOLDT PARK	Unverified	-	-
16-12-108-012-0000	525 N ALBANY AVE	Owned by City	-	RS-3	27 HUMBOLDT PARK	Unverified	-	-
16-12-310-008-0000	2943 W FULTON ST	Owned by City	-	RT-4	27 EAST GARFIELD PARK	Verified	-	1/28/1999
17-05-201-010-0000	1220 N NORTH BRANCH ST	Owned by City	-	PMD 3	27 NEAR NORTH SIDE	Unverified	-	-
17-18-103-023-0000	2059 W MADISON ST	Owned by City	-	B1-3	27 NEAR WEST SIDE	Verified	-	11/20/1989
17-07-327-020-0000	2054 W WARREN BLVD	Owned by City	-	RT-4	27 NEAR WEST SIDE	Partially Verified	-	-
17-18-102-049-0000	2126 W MADISON ST	Owned by City	Y	B1-3	27 NEAR WEST SIDE	Partially Verified	-	-
16-02-320-018-0000	954 N HAMLIN AVE	Owned by City	-	RS-3	27 HUMBOLDT PARK	Unverified	-	-
16-02-416-007-0000	939 N DRAKE AVE	Owned by City	-	RS-3	27 HUMBOLDT PARK	Unverified	-	-
16-13-111-023-0000	2842 W ADAMS ST	Owned by City	-	RT-4	27 EAST GARFIELD PARK	Verified	-	4/11/2001
16-13-121-006-0000	2945 W JACKSON BLVD	Owned by City	-	RT-4	27 EAST GARFIELD PARK	Verified	-	9/27/1990
16-13-103-008-0000	2929 W MADISON ST	Owned by City	-	C1-2	27 EAST GARFIELD PARK	Unverified	-	-
16-13-103-009-0000	2927 W MADISON ST	Owned by City	-	C1-2	27 EAST GARFIELD PARK	Unverified	-	-
16-13-103-010-0000	2925 W MADISON ST	Owned by City	-	C1-2	27 EAST GARFIELD PARK	Unverified	-	-
16-12-427-010-0000	2543 W WARREN BLVD	Owned by City	-	RT-4	27 NEAR WEST SIDE	Unverified	-	-
16-13-110-002-0000	127 S SACRAMENTO BLVD	Owned by City	-	RT-4	27 EAST GARFIELD PARK	Unverified	-	-
17-17-107-049-0000	1449 W MONROE ST	Owned by City	-	PD 103	27 NEAR WEST SIDE	Unverified	-	-
16-13-202-004-0000	2555 W MADISON ST	Owned by City	-	C1-2	27 NEAR WEST SIDE	Unverified	-	-
16-13-202-009-0000	2533 W MADISON ST	Owned by City	-	C1-2	27 NEAR WEST SIDE	Unverified	-	-
16-12-322-002-0000	2855 W LAKE ST	Owned by City	-	M1-2	27 EAST GARFIELD PARK	Unverified	-	-
16-12-428-021-0000	2432 W MADISON ST	Owned by City	-	B3-3	27 NEAR WEST SIDE	Unverified	-	-
16-13-122-023-0000	330 S FRANCISCO AVE	Owned by City	-	RT-4	27 EAST GARFIELD PARK	Unverified	-	-
16-13-209-009-0000	2649 W WILCOX ST	Owned by City	-	M1-2	27 EAST GARFIELD PARK	Unverified	-	-
16-12-312-016-0000	3126 W LAKE ST	Owned by City	-	M1-3	27 EAST GARFIELD PARK	Unverified	-	-
16-13-108-013-0000	2937 W FIFTH AVE	Owned by City	-	C1-2	27 EAST GARFIELD PARK	Unverified	-	-
16-12-308-045-0000	3112 W WALNUT ST	Owned by City	-	RT-4	27 EAST GARFIELD PARK	Unverified	-	-
16-11-212-031-0000	626 N CHRISTIANA AVE	Owned by City	-	RS-3	27 HUMBOLDT PARK	Verified	-	6/7/2004
16-11-227-007-0000	3409 W FRANKLIN BLVD	Owned by City	-	RM-5	27 HUMBOLDT PARK	Unverified	-	-
17-07-327-019-0000	2056 W WARREN BLVD	Owned by City	-	RT-4	27 NEAR WEST SIDE	Partially Verified	-	3/31/1997
17-07-435-027-0000	1656 W MADISON ST	Owned by City	-	C1-3	27 NEAR WEST SIDE	Unverified	-	-
16-11-412-060-0000	201 N KEDZIE AVE	Owned by City	-	C1-3	27 EAST GARFIELD PARK	Partially Verified	-	7/9/2018
16-12-317-005-0000	3137 W LAKE ST	Owned by City	-	C3-1	27 EAST GARFIELD PARK	Unverified	-	-
16-11-114-007-0000	637 N HAMLIN AVE	Owned by City	-	RT-4	27 HUMBOLDT PARK	Unverified	-	-
16-11-114-025-0000	646 N RIDGEWAY AVE	Owned by City	-	RT-4	27 HUMBOLDT PARK	Unverified	-	-
16-11-123-028-0000	520 N LAWNDALE AVE	Owned by City	-	RT-4	27 HUMBOLDT PARK	Unverified	-	-
16-11-123-005-0000	3711 W OHIO ST	Owned by City	-	RT-4	27 HUMBOLDT PARK	Unverified	-	-

16-11-116-021-0000	3652 W OHIO ST	Owned by City	-	RT-4	27 HUMBOLDT PARK	Unverified	-	-
16-11-113-021-0000	623 N AVERS AVE	Owned by City	-	RS-3	27 HUMBOLDT PARK	Unverified	-	-
17-07-329-017-0000	2215 W WARREN BLVD	Owned by City	-	RT-4	27 NEAR WEST SIDE	Verified	-	5/17/1994
17-07-329-039-0000	2212 W MADISON ST	Owned by City	Y	B1-3	27 NEAR WEST SIDE	Partially Verified	-	-
17-18-113-012-0000	2343 W ADAMS ST	Owned by City	-	RM-5	27 NEAR WEST SIDE	Verified	-	7/18/2014
16-12-421-062-0000	2759 W WASHINGTON BLVD	Owned by City	-	RT-4	27 EAST GARFIELD PARK	Verified	-	3/4/1999
16-12-421-065-0000	2753 W WASHINGTON BLVD	Owned by City	-	RT-4	27 EAST GARFIELD PARK	Verified	-	3/4/1999
17-04-303-020-0000	1160 N LARRABEE ST	Owned by City	-	C1-2	27 NEAR NORTH SIDE	Verified	-	12/24/2003
16-12-419-014-0000	2547 W MAYPOLE AVE	Owned by City	-	M1-1	27 NEAR WEST SIDE	Verified	-	5/3/1988
16-02-329-045-0000	3734 W CHICAGO AVE	Owned by City	-	B3-2	27 HUMBOLDT PARK	Unverified	-	-
16-12-320-003-0000	3047 W LAKE ST	Owned by City	-	M1-2	27 EAST GARFIELD PARK	Verified	-	1/6/1999
16-12-320-004-0000	3045 W LAKE ST	Owned by City	-	M1-2	27 EAST GARFIELD PARK	Verified	-	1/6/1999
17-18-109-014-0000	2152 W ADAMS ST	Owned by City	-	RM-5	27 NEAR WEST SIDE	Partially Verified	-	11/18/1966
17-18-117-030-0000	210 S HOYNE AVE	Owned by City	-	RM-5	27 NEAR WEST SIDE	Verified	-	11/4/1994
16-13-108-031-0000	2938 W WILCOX ST	Owned by City	-	RT-4	27 EAST GARFIELD PARK	Unverified	-	-
16-13-109-010-0000	2833 W MONROE ST	Owned by City	-	RT-4	27 EAST GARFIELD PARK	Unverified	-	-
16-12-427-011-0000	2541 W WARREN BLVD	Owned by City	-	RT-4	27 NEAR WEST SIDE	Unverified	-	-
16-13-201-014-0000	2626 W MONROE ST	Owned by City	-	RM-5	27 EAST GARFIELD PARK	Unverified	-	-
16-13-103-015-0000	2905 W MADISON ST	Owned by City	-	C1-2	27 EAST GARFIELD PARK	Unverified	-	-
16-13-103-040-0000	2900 W FIFTH AVE	Owned by City	-	C1-2	27 EAST GARFIELD PARK	Unverified	-	-
16-12-320-002-0000	3049 W LAKE ST	Owned by City	-	M1-2	27 EAST GARFIELD PARK	Verified	-	12/6/1998
16-12-322-005-0000	2845 W LAKE ST	Owned by City	-	M1-2	27 EAST GARFIELD PARK	Unverified	-	-
16-13-106-010-0000	2821 W FIFTH AVE	Owned by City	-	C1-2	27 EAST GARFIELD PARK	Unverified	-	-
17-07-320-004-0000	2345 W MAYPOLE AVE	Owned by City	-	C1-2	27 NEAR WEST SIDE	Unverified	-	-
16-13-203-003-0000	2453 W MADISON ST	Owned by City	-	B3-3	27 NEAR WEST SIDE	Unverified	-	-
16-13-205-032-0000	2622 W WILCOX ST	Owned by City	-	M1-2	27 EAST GARFIELD PARK	Unverified	-	-
16-13-209-011-0000	2635 W WILCOX ST	Owned by City	-	M1-2	27 EAST GARFIELD PARK	Unverified	-	-
16-13-209-013-0000	2629 W WILCOX ST	Owned by City	-	M1-2	27 EAST GARFIELD PARK	Unverified	-	-
16-13-209-014-0000	2621 W WILCOX ST	Owned by City	-	M1-2	27 EAST GARFIELD PARK	Unverified	-	-
16-12-312-021-0000	3118 W LAKE ST	Owned by City	-	M1-3	27 EAST GARFIELD PARK	Unverified	-	-
16-12-312-035-0000	216 N ALBANY AVE	Owned by City	-	RT-4	27 EAST GARFIELD PARK	Unverified	-	-
16-12-416-016-0000	2523 W LAKE ST	Owned by City	-	PMD 4	27 NEAR WEST SIDE	Unverified	-	-
16-12-416-036-0000	2540 W MAYPOLE AVE	Owned by City	-	PMD 4	27 NEAR WEST SIDE	Unverified	-	-
16-13-121-005-0000	2947 W JACKSON BLVD	Owned by City	-	RT-4	27 EAST GARFIELD PARK	Unverified	-	-
16-12-416-011-0000	2547 W LAKE ST	Owned by City	-	PMD 4	27 NEAR WEST SIDE	Partially Verified	-	4/9/1986
16-02-321-046-0000	902 N RIDGEWAY AVE	Owned by City	-	RS-3	27 HUMBOLDT PARK	Unverified	-	-
16-12-106-008-0000	525 N KEDZIE AVE	Owned by City	-	B3-2	27 HUMBOLDT PARK	Unverified	-	-
16-11-123-004-0000	3713 W OHIO ST	Owned by City	-	RT-4	27 HUMBOLDT PARK	Unverified	-	-
16-12-428-035-0000	2433 W WARREN BLVD	Owned by City	-	RM-5	27 NEAR WEST SIDE	Partially Verified	-	06/16/1888
16-13-209-039-0000	2606 W ADAMS ST	Owned by City	-	PD 843	27 EAST GARFIELD PARK	Unverified	-	-
16-13-122-029-0000	2910 W VAN BUREN ST	Owned by City	-	C1-3	27 EAST GARFIELD PARK	Verified	-	12/12/1975
16-11-202-001-0000	3457 W CHICAGO AVE	Owned by City	-	B3-1	27 HUMBOLDT PARK	Unverified	-	-
16-12-416-042-0000	2526 W MAYPOLE AVE	Owned by City	-	PMD 4	27 NEAR WEST SIDE	Unverified	-	-
16-12-416-008-0000	2555 W LAKE ST	Owned by City	-	PMD 4	27 NEAR WEST SIDE	Unverified	-	-
16-11-207-019-0000	708 N KEDZIE AVE	Owned by City	-	B3-2	27 HUMBOLDT PARK	Unverified	-	-
16-12-416-051-0000	2567 W MAYPOLE AVE	Owned by City	-	M1-1	27 NEAR WEST SIDE	Partially Verified	-	7/15/2004
16-12-317-010-0000	3131 W LAKE ST	Owned by City	-	C3-1	27 EAST GARFIELD PARK	Unverified	-	-
16-11-131-021-0000	413 N RIDGEWAY AVE	Owned by City	-	RT-4	27 HUMBOLDT PARK	Partially Verified	-	9/26/1979
16-12-109-009-0000	425 N KEDZIE AVE	Owned by City	-	B3-2	27 HUMBOLDT PARK	Partially Verified	-	4/17/1995
16-11-132-006-0000	445 N LAWNDALE AVE	Owned by City	-	RT-4	27 HUMBOLDT PARK	Unverified	-	-
16-11-226-006-0000	3433 W FRANKLIN BLVD	Owned by City	-	RM-5	27 HUMBOLDT PARK	Verified	-	3/19/1997
16-11-132-004-0000	3653 W FERDINAND ST	Owned by City	-	RT-4	27 HUMBOLDT PARK	Partially Verified	-	3/30/1972
16-11-124-030-0000	546 N MONTICELLO AVE	Owned by City	-	RT-4	27 HUMBOLDT PARK	Unverified	-	-
16-11-124-028-0000	552 N MONTICELLO AVE	Owned by City	-	RT-4	27 HUMBOLDT PARK	Unverified	-	-
16-11-114-023-0000	652 N RIDGEWAY AVE	Owned by City	-	RT-4	27 HUMBOLDT PARK	Unverified	-	-
16-11-210-041-0000	651 N ST LOUIS AVE	Owned by City	-	RS-3	27 HUMBOLDT PARK	Partially Verified	-	7/9/2018
16-11-200-009-0000	731 N CENTRAL PARK AVE	Owned by City	-	RT-4	27 HUMBOLDT PARK	Unverified	-	-
16-11-116-023-0000	3648 W OHIO ST	Owned by City	-	RT-4	27 HUMBOLDT PARK	Unverified	-	-
16-12-108-011-0000	529 N ALBANY AVE	Owned by City	-	RS-3	27 HUMBOLDT PARK	Unverified	-	-
16-12-307-005-0000	2848 W FULTON ST	Owned by City	-	RT-4	27 EAST GARFIELD PARK	Unverified	-	-
17-17-102-006-0000	1451 W MADISON ST	Owned by City	Y	C2-2	27 NEAR WEST SIDE	Partially Verified	-	-
17-17-102-024-0000	24 S LOOMIS ST	Owned by City	Y	C2-2	27 NEAR WEST SIDE	Partially Verified	-	-
17-17-102-041-0000	1416 W MONROE ST	Owned by City	Y	C2-2	27 NEAR WEST SIDE	Partially Verified	-	-
17-17-102-009-0000	1429 W MADISON ST	Owned by City	Y	C2-2	27 NEAR WEST SIDE	Partially Verified	-	-
17-18-103-025-0000	2055 W MADISON ST	Owned by City	-	B1-3	27 NEAR WEST SIDE	Verified	-	2/23/1990
17-17-102-011-0000	1419 W MADISON ST	Owned by City	Y	C2-2	27 NEAR WEST SIDE	Partially Verified	-	-
17-07-329-036-0000	2218 W MADISON ST	Owned by City	Y	RT-4	27 NEAR WEST SIDE	Partially Verified	-	-
17-17-102-018-0000	1401 W MADISON ST	Owned by City	Y	C2-2	27 NEAR WEST SIDE	Partially Verified	-	-
16-13-202-002-0000	2565 W MADISON ST	Owned by City	-	C1-2	27 NEAR WEST SIDE	Verified	-	10/22/1998
16-02-329-019-0000	854 N RIDGEWAY AVE	Owned by City	-	RM-5	27 HUMBOLDT PARK	Unverified	-	-
16-12-320-006-0000	3035 W LAKE ST	Owned by City	-	M1-2	27 EAST GARFIELD PARK	Verified	-	1/6/1999
16-02-313-036-0000	1024 N RIDGEWAY AVE	Owned by City	-	RS-3	27 HUMBOLDT PARK	Unverified	-	-
17-18-102-051-0000	2120 W MONROE ST	Owned by City	-	PD 575	27 NEAR WEST SIDE	Partially Verified	-	4/6/1970
16-13-201-008-0000	2662 W MONROE ST	Owned by City	-	RM-5	27 EAST GARFIELD PARK	Unverified	-	-
16-13-103-011-0000	2921 W MADISON ST	Owned by City	-	C1-2	27 EAST GARFIELD PARK	Unverified	-	-
16-13-103-012-0000	2915 W MADISON ST	Owned by City	-	C1-2	27 EAST GARFIELD PARK	Unverified	-	-
16-13-201-015-0000	2624 W MONROE ST	Owned by City	-	RM-5	27 EAST GARFIELD PARK	Unverified	-	-
16-13-103-014-0000	2909 W MADISON ST	Owned by City	-	C1-2	27 EAST GARFIELD PARK	Unverified	-	-
16-13-201-016-0000	2622 W MONROE ST	Owned by City	-	RM-5	27 EAST GARFIELD PARK	Unverified	-	-
16-12-322-006-0000	2843 W LAKE ST	Owned by City	-	M1-2	27 EAST GARFIELD PARK	Unverified	-	-
16-13-103-046-0000	2957 W MADISON ST	Owned by City	-	C1-2	27 EAST GARFIELD PARK	Unverified	-	-
16-13-105-001-0000	2855 W MADISON ST	Owned by City	-	C1-2	27 EAST GARFIELD PARK	Unverified	-	-
17-07-319-016-0000	2007 W LAKE ST	Owned by City	-	C1-2	27 NEAR WEST SIDE	Unverified	-	-
16-12-427-053-0000	24 N CAMPBELL AVE	Owned by City	-	M1-1	27 NEAR WEST SIDE	Unverified	-	-
16-13-209-007-0000	2645 W WILCOX ST	Owned by City	-	M1-2	27 EAST GARFIELD PARK	Unverified	-	-
16-12-312-027-0000	214 N ALBANY AVE	Owned by City	-	RT-4	27 EAST GARFIELD PARK	Unverified	-	-
16-13-223-006-0000	2739 W GLADYS AVE	Owned by City	-	RT-4	27 EAST GARFIELD PARK	Unverified	-	-
16-12-330-034-0000	2936 W MADISON ST	Owned by City	-	C1-2	27 EAST GARFIELD PARK	Unverified	-	-
16-12-107-012-0000	519 N TROY ST	Owned by City	-	RS-3	27 HUMBOLDT PARK	Unverified	-	-
16-11-113-019-0000	627 N AVERS AVE	Owned by City	-	RS-3	27 HUMBOLDT PARK	Unverified	-	-
16-12-416-009-0000	2551 W LAKE ST	Owned by City	-	PMD 4	27 NEAR WEST SIDE	Unverified	-	-
17-07-328-045-0000	2339 W WARREN BLVD	Owned by City	-	RT-4	27 NEAR WEST SIDE	Unverified	-	-
16-13-209-038-0000	2608 W ADAMS ST	Owned by City	-	PD 843	27 EAST GARFIELD PARK	Unverified	-	-
16-12-416-015-0000	2527 W LAKE ST	Owned by City	-	PMD 4	27 NEAR WEST SIDE	Unverified	-	-
16-12-416-034-0000	2548 W MAYPOLE AVE	Owned by City	-	PMD 4	27 NEAR WEST SIDE	Unverified	-	-
16-11-210-040-0000	600 N TRUMBULL AVE	Owned by City	-	RS-3	27 HUMBOLDT PARK	Unverified	-	-
16-12-416-040-0000	2530 W MAYPOLE AVE	Owned by City	-	PMD 4	27 NEAR WEST SIDE	Unverified	-	-
17-07-434-021-0000	1700 W MADISON ST	Owned by City	-	C1-3	27 NEAR WEST SIDE	Unverified	-	-
17-07-435-026-0000	1658 W MADISON ST	Owned by City	-	C1-3	27 NEAR WEST SIDE	Unverified	-	-
16-12-317-003-0000	131 N KEDZIE AVE	Owned by City	-	C3-1	27 EAST GARFIELD PARK	Unverified	-	-
17-18-105-006-0000	2339 W MONROE ST	Owned by City	-	RM-5	27 NEAR WEST SIDE	Unverified	-	-

16-12-320-023-0000	3054 W WASHINGTON BLVD	Owned by City	-	RT-4	27 EAST GARFIELD PARK	Unverified	-	-
17-18-115-007-0000	211 S BELL AVE	Owned by City	-	RM-5	27 NEAR WEST SIDE	Unverified	-	-
16-11-131-020-0000	417 N RIDGEWAY AVE	Owned by City	-	RT-4	27 HUMBOLDT PARK	Unverified	-	-
16-11-131-019-0000	419 N RIDGEWAY AVE	Owned by City	-	RT-4	27 HUMBOLDT PARK	Unverified	-	-
16-11-132-001-0000	3659 W FERDINAND ST	Owned by City	-	RT-4	27 HUMBOLDT PARK	Partially Verified	-	10/6/1980
16-11-125-019-0000	3618 W FRANKLIN BLVD	Owned by City	-	RM-5	27 HUMBOLDT PARK	Unverified	-	-
16-11-223-031-0000	524 N KEDZIE AVE	Owned by City	-	RT-4	27 HUMBOLDT PARK	Partially Verified	-	9/25/1972
16-11-209-020-0000	650 N ST LOUIS AVE	Owned by City	-	RS-3	27 HUMBOLDT PARK	Unverified	-	-
16-11-114-022-0000	654 N RIDGEWAY AVE	Owned by City	-	RT-4	27 HUMBOLDT PARK	Unverified	-	-
16-11-201-038-0000	3510 W HURON ST	Owned by City	-	RS-3	27 HUMBOLDT PARK	Partially Verified	-	6/30/1978
16-11-201-041-0000	3500 W HURON ST	Owned by City	-	RS-3	27 HUMBOLDT PARK	Partially Verified	-	2/1/1982
16-11-105-031-0000	720 N LAWNDALE AVE	Owned by City	-	RT-4	27 HUMBOLDT PARK	Unverified	-	-
16-11-201-022-0000	742 N ST LOUIS AVE	Owned by City	-	RS-3	27 HUMBOLDT PARK	Partially Verified	-	8/18/1977
16-11-105-005-0000	3713 W CHICAGO AVE	Owned by City	-	B3-2	27 HUMBOLDT PARK	Verified	-	7/2/2014
16-11-201-044-0000	3511 W CHICAGO AVE	Owned by City	-	B3-1	27 HUMBOLDT PARK	Verified	-	8/1/2002
16-11-124-027-0000	554 N MONTICELLO AVE	Owned by City	-	RT-4	27 HUMBOLDT PARK	Unverified	-	-
16-11-116-018-0000	3658 W OHIO ST	Owned by City	-	RT-4	27 HUMBOLDT PARK	Partially Verified	-	6/7/1979
16-11-211-022-0000	3418 W OHIO ST	Owned by City	-	RS-3	27 HUMBOLDT PARK	Partially Verified	-	10/2/1986
16-11-113-023-0000	619 N AVERS AVE	Owned by City	-	RS-3	27 HUMBOLDT PARK	Partially Verified	-	6/12/1984
16-11-114-011-0000	625 N HAMLIN AVE	Owned by City	-	RT-4	27 HUMBOLDT PARK	Unverified	-	-
16-12-111-011-0000	428 N WHIPPLE ST	Owned by City	-	C1-2	27 HUMBOLDT PARK	Unverified	-	-
17-17-102-008-0000	1431 W MADISON ST	Owned by City	Y	C2-2	27 NEAR WEST SIDE	Partially Verified	-	-
17-17-102-007-0000	1447 W MADISON ST	Owned by City	Y	C2-2	27 NEAR WEST SIDE	Partially Verified	-	-
17-17-102-029-0000	1446 W MONROE ST	Owned by City	Y	C2-2	27 NEAR WEST SIDE	Partially Verified	-	-
16-12-421-064-0000	2755 W WASHINGTON BLVD	Owned by City	-	RT-4	27 EAST GARFIELD PARK	Verified	-	3/4/1999
16-02-329-005-0000	847 W HAMLIN AVE	Owned by City	-	RS-3	27 HUMBOLDT PARK	Unverified	-	-
16-02-330-044-0000	3700 W CHICAGO AVE	Owned by City	-	B3-2	27 HUMBOLDT PARK	Unverified	-	-
16-02-425-014-0000	3343 W IOWA ST	Owned by City	-	RS-3	27 HUMBOLDT PARK	Unverified	-	-
16-02-420-038-0000	3522 W CHICAGO AVE	Owned by City	-	B3-1	27 HUMBOLDT PARK	Verified	-	3/9/2001
17-07-323-026-0000	2054 W WASHINGTON BLVD	Owned by City	-	RT-4	27 NEAR WEST SIDE	Unverified	-	-
16-02-306-038-0000	1130 N MONTICELLO AVE	Owned by City	-	RS-3	27 HUMBOLDT PARK	Unverified	-	-
16-02-313-037-0000	1020 N RIDGEWAY AVE	Owned by City	-	RS-3	27 HUMBOLDT PARK	Unverified	-	-
16-12-326-058-0000	2957 W WASHINGTON BLVD	Owned by City	-	RT-4	27 EAST GARFIELD PARK	Partially Verified	-	-
16-13-201-006-0000	2627 W MADISON ST	Owned by City	-	RM-5	27 EAST GARFIELD PARK	Unverified	-	-
16-13-201-012-0000	2630 W MONROE ST	Owned by City	-	RM-5	27 EAST GARFIELD PARK	Unverified	-	-
16-13-201-013-0000	2628 W MONROE ST	Owned by City	-	RM-5	27 EAST GARFIELD PARK	Unverified	-	-
16-12-427-019-0000	2523 W WARREN BLVD	Owned by City	-	RT-4	27 NEAR WEST SIDE	Unverified	-	-
16-13-201-017-0000	2620 W MONROE ST	Owned by City	-	RM-5	27 EAST GARFIELD PARK	Unverified	-	-
16-13-201-019-0000	2606 W MONROE ST	Owned by City	-	RM-5	27 EAST GARFIELD PARK	Unverified	-	-
16-12-320-001-0000	133 N ALBANY AVE	Owned by City	-	M1-2	27 EAST GARFIELD PARK	Partially Verified	-	5/6/1999
16-12-320-005-0000	3041 W LAKE ST	Owned by City	-	M1-2	27 EAST GARFIELD PARK	Verified	-	1/6/1999
16-13-104-005-0000	33 S SACRAMENTO BLVD	Owned by City	-	RT-4	27 EAST GARFIELD PARK	Unverified	-	-
16-13-203-005-0000	2445 W MADISON ST	Owned by City	-	B3-3	27 NEAR WEST SIDE	Unverified	-	-
16-12-419-008-0000	2561 W MAYPOLE AVE	Owned by City	-	M1-1	27 NEAR WEST SIDE	Unverified	-	-
16-13-209-008-0000	2643 W WILCOX ST	Owned by City	-	M1-2	27 EAST GARFIELD PARK	Unverified	-	-
16-13-123-031-0000	2840 W VAN BUREN ST	Owned by City	-	C1-3	27 EAST GARFIELD PARK	Verified	-	10/11/1991
16-13-209-035-0000	2618 W ADAMS ST	Owned by City	-	M1-2	27 EAST GARFIELD PARK	Unverified	-	-
16-12-312-029-0000	220 N ALBANY AVE	Owned by City	-	RT-4	27 EAST GARFIELD PARK	Unverified	-	-
16-13-132-027-0000	2822 W HARRISON ST	Owned by City	-	C1-2	27 EAST GARFIELD PARK	Unverified	-	-
16-12-416-029-0000	2560 W MAYPOLE AVE	Owned by City	-	PMD 4	27 NEAR WEST SIDE	Unverified	-	-
16-12-416-030-0000	2558 W MAYPOLE AVE	Owned by City	-	PMD 4	27 NEAR WEST SIDE	Partially Verified	-	8/27/1976
16-12-416-031-0000	2556 W MAYPOLE AVE	Owned by City	-	PMD 4	27 NEAR WEST SIDE	Unverified	-	-
16-12-416-014-0000	2531 W LAKE ST	Owned by City	-	PMD 4	27 NEAR WEST SIDE	Unverified	-	-
16-12-416-021-0000	2511 W LAKE ST	Owned by City	-	PMD 4	27 NEAR WEST SIDE	Unverified	-	-
16-12-416-022-0000	2509 W LAKE ST	Owned by City	-	PMD 4	27 NEAR WEST SIDE	Unverified	-	-
16-12-329-039-0000	3016 W MADISON ST	Owned by City	-	B3-2	27 EAST GARFIELD PARK	Unverified	-	-
16-12-331-035-0000	2830 W MADISON ST	Owned by City	-	C1-2	27 EAST GARFIELD PARK	Unverified	-	-
16-13-216-010-0000	2735 W JACKSON BLVD	Owned by City	-	RT-4	27 EAST GARFIELD PARK	Partially Verified	-	6/11/1980
16-11-124-040-0000	518 N MONTICELLO AVE	Owned by City	-	RT-4	27 HUMBOLDT PARK	Unverified	-	-
16-11-131-016-0000	427 N RIDGEWAY AVE	Owned by City	-	RT-4	27 HUMBOLDT PARK	Verified	-	3/2/2001
16-11-216-010-0000	519 N CENTRAL PARK AVE	Owned by City	-	RT-4	27 HUMBOLDT PARK	Unverified	-	-
16-11-225-004-0000	3501 W FRANKLIN BLVD	Owned by City	-	RM-5	27 HUMBOLDT PARK	Unverified	-	-
16-11-226-001-0000	3459 W FRANKLIN BLVD	Owned by City	-	RM-5	27 HUMBOLDT PARK	Unverified	-	-
16-12-416-041-0000	2528 W MAYPOLE AVE	Owned by City	-	PMD 4	27 NEAR WEST SIDE	Unverified	-	-
17-18-101-022-0000	12 S LEAVITT ST	Owned by City	-	B3-3	27 NEAR WEST SIDE	Unverified	-	-
16-12-317-008-0000	3139 W LAKE ST	Owned by City	-	C3-1	27 EAST GARFIELD PARK	Unverified	-	-
17-18-107-008-0000	2245 W MONROE ST	Owned by City	-	RM-5	27 NEAR WEST SIDE	Unverified	-	-
17-18-107-010-0000	2241 W MONROE ST	Owned by City	-	RM-5	27 NEAR WEST SIDE	Unverified	-	-
17-18-107-027-0000	2244 W ADAMS ST	Owned by City	-	RM-5	27 NEAR WEST SIDE	Verified	-	7/18/1974
16-11-210-006-0000	641 N ST LOUIS AVE	Owned by City	-	RS-3	27 HUMBOLDT PARK	Verified	-	8/11/2003
16-11-124-020-0000	515 N LAWNDALE AVE	Owned by City	-	RT-4	27 HUMBOLDT PARK	Unverified	-	-
16-11-131-038-0000	430 N LAWNDALE AVE	Owned by City	-	RT-4	27 HUMBOLDT PARK	Unverified	-	-
16-11-131-033-0000	444 N LAWNDALE AVE	Owned by City	-	RT-4	27 HUMBOLDT PARK	Unverified	-	-
16-11-124-016-0000	525 N LAWNDALE AVE	Owned by City	-	RT-4	27 HUMBOLDT PARK	Partially Verified	-	9/26/1973
16-11-121-001-0000	555 N AVERS AVE	Owned by City	-	RS-3	27 HUMBOLDT PARK	Partially Verified	-	8/24/1979
16-11-103-032-0000	714 N HAMLIN AVE	Owned by City	-	RT-4	27 HUMBOLDT PARK	Unverified	-	-
16-11-103-023-0000	740 N HAMLIN AVE	Owned by City	-	RT-4	27 HUMBOLDT PARK	Unverified	-	-
16-11-102-005-0000	3825 W CHICAGO AVE	Owned by City	-	B3-2	27 HUMBOLDT PARK	Unverified	-	-
16-11-217-013-0000	548 N ST LOUIS AVE	Owned by City	-	RT-4	27 HUMBOLDT PARK	Partially Verified	-	7/25/1997
16-11-218-001-0000	545 N ST LOUIS AVE	Owned by City	-	RT-4	27 HUMBOLDT PARK	Partially Verified	-	12/6/1985
16-11-116-022-0000	3650 W OHIO ST	Owned by City	-	RT-4	27 HUMBOLDT PARK	Unverified	-	-
16-11-113-036-0000	616 N HAMLIN AVE	Owned by City	-	RT-4	27 HUMBOLDT PARK	Unverified	-	-
16-12-111-014-0000	426 N WHIPPLE ST	Owned by City	-	C1-2	27 HUMBOLDT PARK	Unverified	-	-
16-12-307-025-0000	2824 W FULTON ST	Owned by City	-	PD 684	27 EAST GARFIELD PARK	Unverified	-	-
17-17-102-020-0000	17 S LAFLIN ST	Owned by City	Y	C2-2	27 NEAR WEST SIDE	Partially Verified	-	-
17-17-102-026-0000	1456 W MONROE ST	Owned by City	Y	RM-5	27 NEAR WEST SIDE	Partially Verified	-	-
17-17-102-045-0000	1426 W MONROE ST	Owned by City	Y	C2-2	27 NEAR WEST SIDE	Partially Verified	-	-
17-17-102-046-0000	1424 W MONROE ST	Owned by City	Y	C2-2	27 NEAR WEST SIDE	Partially Verified	-	-
17-17-102-021-0000	19 S LAFLIN ST	Owned by City	Y	C2-2	27 NEAR WEST SIDE	Partially Verified	-	-
16-02-329-046-0000	835 N HAMLIN AVE	Owned by City	-	RS-3	27 HUMBOLDT PARK	Unverified	-	-
16-02-329-047-0000	848 N RIDGEWAY AVE	Owned by City	-	RS-3	27 HUMBOLDT PARK	Unverified	-	-
16-02-330-025-0000	842 N LAWNDALE AVE	Owned by City	-	RS-3	27 HUMBOLDT PARK	Unverified	-	-
16-13-205-042-0000	2617 W MONROE ST	Owned by City	-	M1-2	27 EAST GARFIELD PARK	Verified	-	4/29/1998
16-02-421-018-0000	817 N ST LOUIS AVE	Owned by City	-	RS-3	27 HUMBOLDT PARK	Unverified	-	-
16-13-123-027-0000	2852 W VAN BUREN ST	Owned by City	-	C1-3	27 EAST GARFIELD PARK	Verified	-	6/30/1976
16-13-106-003-0000	2841 W FIFTH AVE	Owned by City	-	C1-2	27 EAST GARFIELD PARK	Verified	-	7/30/2013
17-07-327-010-0000	2019 W WASHINGTON BLVD	Owned by City	-	RT-4	27 NEAR WEST SIDE	Partially Verified	-	-
16-13-121-002-0000	2955 W JACKSON BLVD	Owned by City	-	RT-4	27 EAST GARFIELD PARK	Verified	-	7/31/1992
16-13-109-029-0000	2830 W WILCOX ST	Owned by City	-	RT-4	27 EAST GARFIELD PARK	Verified	-	6/12/2000
16-12-425-035-0000	2740 W MADISON ST	Owned by City	-	C2-2	27 EAST GARFIELD PARK	Unverified	-	-
16-12-315-028-0000	2852 W LAKE ST	Owned by City	-	M1-2	27 EAST GARFIELD PARK	Unverified	-	-

16-13-103-013-0000	2911 W MADISON ST	Owned by City	-	C1-2	27 EAST GARFIELD PARK	Unverified	-	-
16-13-202-008-0000	2537 W MADISON ST	Owned by City	-	C1-2	27 NEAR WEST SIDE	Unverified	-	-
16-12-322-003-0000	2851 W LAKE ST	Owned by City	-	M1-2	27 EAST GARFIELD PARK	Unverified	-	-
16-12-427-055-0000	20 N CAMPBELL AVE	Owned by City	-	M1-1	27 NEAR WEST SIDE	Unverified	-	-
16-13-106-011-0000	2819 W FIFTH AVE	Owned by City	-	C1-2	27 EAST GARFIELD PARK	Unverified	-	-
16-13-205-040-0000	2611 W MONROE ST	Owned by City	-	M1-2	27 EAST GARFIELD PARK	Unverified	-	-
16-12-428-024-0000	2426 W MADISON ST	Owned by City	-	B3-3	27 NEAR WEST SIDE	Unverified	-	-
16-13-209-048-0000	2617 W WILCOX ST	Owned by City	-	PD 843	27 EAST GARFIELD PARK	Unverified	-	-
16-12-312-017-0000	3128 W LAKE ST	Owned by City	-	M1-3	27 EAST GARFIELD PARK	Unverified	-	-
16-02-416-002-0000	953 N DRAKE AVE	Owned by City	-	RS-3	27 HUMBOLDT PARK	Verified	-	9/13/2016
16-12-416-018-0000	2519 W LAKE ST	Owned by City	-	PMD 4	27 NEAR WEST SIDE	Unverified	-	-
16-12-329-040-0000	3014 W MADISON ST	Owned by City	-	B3-2	27 EAST GARFIELD PARK	Unverified	-	-
16-12-331-034-0000	2832 W MADISON ST	Owned by City	-	C1-2	27 EAST GARFIELD PARK	Unverified	-	-
16-02-427-024-0000	838 N CHRISTIANA AVE	Owned by City	-	RS-3	27 HUMBOLDT PARK	Verified	-	9/26/1978
17-05-412-035-0000	934 N ELSTON AVE	Owned by City	-	M3-3	27 WEST TOWN	Partially Verified	-	-
16-12-427-063-0000	2547 W WARREN BLVD	Owned by City	-	RT-4	27 NEAR WEST SIDE	Unverified	-	-
16-12-308-058-0000	3101 W FULTON BLVD	Owned by City	-	POS-2	27 EAST GARFIELD PARK	Partially Verified	-	8/10/1970
16-02-420-032-0000	824 N ST LOUIS AVE	Owned by City	-	RS-3	27 HUMBOLDT PARK	Unverified	-	-
17-04-420-011-0000	318 W OAK ST	Owned by City	-	B3-3	27 NEAR NORTH SIDE	Partially Verified	-	-
16-13-121-004-0000	2949 W JACKSON BLVD	Owned by City	-	RT-4	27 EAST GARFIELD PARK	Unverified	-	-
16-02-419-016-0000	856 N DRAKE AVE	Owned by City	-	RS-3	27 HUMBOLDT PARK	Unverified	-	-
16-12-415-031-0000	2659 W LAKE ST	Owned by City	-	M1-2	27 EAST GARFIELD PARK	Partially Verified	-	4/27/1973
16-13-223-020-0000	2758 W VAN BUREN ST	Owned by City	-	C1-3	27 EAST GARFIELD PARK	Partially Verified	-	2/24/1976
17-04-420-023-0000	314 W OAK ST	Owned by City	-	PD 477	27 NEAR NORTH SIDE	Partially Verified	-	-
16-02-402-020-0000	3524 W THOMAS ST	Owned by City	-	POS-2	27 HUMBOLDT PARK	Unverified	-	-
17-05-412-004-0000	959 W RACINE AVE	Owned by City	-	RT-4	27 WEST TOWN	Partially Verified	-	-
16-02-313-044-0000	1002 N RIDGWAY AVE	Owned by City	-	B1-2	27 HUMBOLDT PARK	Unverified	-	-
16-12-427-042-0000	2512 W MADISON ST	Owned by City	-	C2-2	27 NEAR WEST SIDE	Partially Verified	-	8/4/1971
16-12-312-012-0000	3152 W LAKE ST	Owned by City	-	C1-3	27 EAST GARFIELD PARK	Partially Verified	-	5/10/1972
16-13-208-004-0000	2751 W WILCOX ST	Owned by City	-	RT-4	27 EAST GARFIELD PARK	Partially Verified	-	6/12/1980
16-13-204-045-0000	2752 W WILCOX ST	Owned by City	-	RT-4	27 EAST GARFIELD PARK	Partially Verified	-	6/13/1972
16-12-427-043-0000	2510 W MADISON ST	Owned by City	-	C2-2	27 NEAR WEST SIDE	Partially Verified	-	6/23/1969
16-13-104-007-0000	2953 W MONROE ST	Owned by City	-	RT-4	27 EAST GARFIELD PARK	Unverified	-	-
16-12-427-026-0000	2507 W WARREN BLVD	Owned by City	-	M1-1	27 NEAR WEST SIDE	Partially Verified	-	12/11/1986
16-12-322-001-0000	2857 W LAKE ST	Owned by City	-	M1-2	27 EAST GARFIELD PARK	Unverified	-	-
16-13-108-014-0000	2933 W FIFTH AVE	Owned by City	-	C1-2	27 EAST GARFIELD PARK	Partially Verified	-	9/25/1974
17-07-327-023-0000	2046 W WARREN BLVD	Owned by City	-	C1-3	27 NEAR WEST SIDE	Unverified	-	-
16-13-108-021-0000	2911 W MONROE ST	Owned by City	-	RT-4	27 EAST GARFIELD PARK	Partially Verified	-	3/28/1973
16-12-306-020-0000	324 N FRANCISCO AVE	Owned by City	-	PMD 4	27 EAST GARFIELD PARK	Partially Verified	-	7/29/1971
16-13-223-021-0000	2754 W VAN BUREN ST	Owned by City	-	C1-3	27 EAST GARFIELD PARK	Unverified	-	-
16-12-419-017-0000	2541 W MAYPOLE AVE	Owned by City	-	M1-2	27 NEAR WEST SIDE	Partially Verified	-	3/20/1973
16-12-427-044-0000	2508 W MADISON ST	Owned by City	-	C2-2	27 NEAR WEST SIDE	Partially Verified	-	9/19/1972
16-02-330-030-0000	830 N LAWNDALE AVE	Owned by City	-	RS-3	27 HUMBOLDT PARK	Unverified	-	-
17-07-326-005-0000	2135 W WASHINGTON BLVD	Owned by City	-	RT-4	27 NEAR WEST SIDE	Partially Verified	-	-
16-02-316-001-0000	1059 N MONTICELLO AVE	Owned by City	-	RS-3	27 HUMBOLDT PARK	Unverified	-	-
16-13-223-023-0000	2750 W VAN BUREN ST	Owned by City	-	C1-3	27 EAST GARFIELD PARK	Unverified	-	-
16-13-223-022-0000	2752 W VAN BUREN ST	Owned by City	-	C1-3	27 EAST GARFIELD PARK	Unverified	-	-
17-04-420-009-0000	325 W WENDELL ST	Owned by City	-	B3-2	27 NEAR NORTH SIDE	Partially Verified	-	-
16-12-316-011-0000	209 N MOZART ST	Owned by City	-	M1-2	27 EAST GARFIELD PARK	Unverified	-	-
16-13-108-005-0000	2957 W FIFTH AVE	Owned by City	-	C1-2	27 EAST GARFIELD PARK	Partially Verified	-	2/4/1975
16-12-314-042-0000	216 N FRANCISCO AVE	Owned by City	-	M1-2	27 EAST GARFIELD PARK	Partially Verified	-	9/2/1986
17-18-110-019-0000	120 S HOYNE AVE	Owned by City	-	POS-2	27 NEAR WEST SIDE	Unverified	-	-
16-12-427-025-0000	2509 W WARREN BLVD	Owned by City	-	M1-1	27 NEAR WEST SIDE	Partially Verified	-	11/5/1973
16-11-207-025-0000	3250 W CHICAGO AVE	Owned by City	-	PD 407	27 HUMBOLDT PARK	Partially Verified	-	6/30/1931
16-13-103-020-0000	2952 W MONROE ST	Owned by City	-	RT-4	27 EAST GARFIELD PARK	Unverified	-	-
16-02-306-013-0000	1125 N LAWNDALE AVE	Owned by City	-	RS-3	27 HUMBOLDT PARK	Unverified	-	-
16-12-311-038-0000	253 N FRANCISCO AVE	Owned by City	-	RT-4	27 EAST GARFIELD PARK	Partially Verified	-	1/30/1980
16-13-223-029-0000	2734 W VAN BUREN ST	Owned by City	-	M1-3	27 EAST GARFIELD PARK	Partially Verified	-	10/18/1979
17-07-435-003-0000	1641 W WARREN BLVD	Owned by City	-	RT-4	27 NEAR WEST SIDE	Unverified	-	-
16-12-314-026-0000	217 N SACRAMENTO BLVD	Owned by City	-	M1-2	27 EAST GARFIELD PARK	Unverified	-	-
16-12-427-018-0000	2525 W WARREN BLVD	Owned by City	-	RT-4	27 NEAR WEST SIDE	Partially Verified	-	11/14/1989
17-18-114-017-0000	212 S BELL AVE	Owned by City	-	RM-5	27 NEAR WEST SIDE	Partially Verified	-	-
17-07-434-020-0000	1710 W MADISON ST	Owned by City	-	C1-3	27 NEAR WEST SIDE	Partially Verified	-	-
16-13-123-017-0000	329 S FRANCISCO AVE	Owned by City	-	RT-4	27 EAST GARFIELD PARK	Partially Verified	-	8/6/1980
17-07-409-041-0000	1810 W WALNUT ST	Owned by City	-	PMD 4	27 NEAR WEST SIDE	Partially Verified	-	-
17-07-409-031-0000	1836 W WALNUT ST	Owned by City	-	PMD 4	27 NEAR WEST SIDE	Partially Verified	-	-
16-13-108-009-0000	2947 W FIFTH AVE	Owned by City	-	C1-2	27 EAST GARFIELD PARK	Unverified	-	-
17-04-310-025-0000	1106 N LARRABEE ST	Owned by City	-	C1-2	27 NEAR NORTH SIDE	Unverified	-	-
17-07-327-022-0000	2048 W WARREN BLVD	Owned by City	-	C1-3	27 NEAR WEST SIDE	Unverified	-	-
16-13-216-027-0000	317 S CALIFORNIA AVE	Owned by City	-	B3-2	27 EAST GARFIELD PARK	Partially Verified	-	9/26/1973
17-18-102-053-0000	2128 W MONROE ST	Owned by City	-	RM-5	27 NEAR WEST SIDE	Partially Verified	-	-
16-13-105-005-0000	2843 W MADISON ST	Owned by City	-	C1-2	27 EAST GARFIELD PARK	Partially Verified	-	10/12/1982
17-05-412-005-0000	957 N RACINE AVE	Owned by City	-	RT-4	27 WEST TOWN	Partially Verified	-	-
17-04-420-010-0000	325 W WENDELL ST	Owned by City	-	B3-2	27 NEAR NORTH SIDE	Partially Verified	-	-
16-13-108-043-0000	2912 W WILCOX ST	Owned by City	-	RT-4	27 EAST GARFIELD PARK	Unverified	-	-
16-13-116-030-0000	2938 W JACKSON BLVD	Owned by City	-	RT-4	27 EAST GARFIELD PARK	Partially Verified	-	5/18/1977
16-02-330-029-0000	832 N LAWNDALE AVE	Owned by City	-	RS-3	27 HUMBOLDT PARK	Unverified	-	-
17-17-102-040-0000	1414 W MONROE ST	Owned by City	-	RM-5	27 NEAR WEST SIDE	Partially Verified	-	-
16-13-109-046-0000	2813 W MONROE ST	Owned by City	-	RT-4	27 EAST GARFIELD PARK	Partially Verified	-	3/11/1965
17-09-107-004-0000	468 N JEFFERSON ST	Owned by City	-	DS-5	27 WEST TOWN	Partially Verified	-	7/9/2018
16-12-419-009-0000	2559 W MAYPOLE AVE	Owned by City	-	M1-1	27 NEAR WEST SIDE	Partially Verified	-	5/16/1966
16-12-427-056-0000	18 N CAMPBELL AVE	Owned by City	-	M1-1	27 NEAR WEST SIDE	Unverified	-	-
16-02-423-021-0000	943 N HOMAN AVE	Owned by City	-	RS-3	27 HUMBOLDT PARK	Partially Verified	-	-
16-12-312-010-0000	3148 W LAKE ST	Owned by City	-	M1-3	27 EAST GARFIELD PARK	Partially Verified	-	2/27/1980
16-12-427-041-0000	2514 W MADISON ST	Owned by City	-	C2-2	27 NEAR WEST SIDE	Partially Verified	-	2/8/1982
16-13-109-013-0000	2827 W MONROE ST	Owned by City	-	RT-4	27 EAST GARFIELD PARK	Partially Verified	-	12/27/1979
17-07-409-039-0000	1816 W WALNUT ST	Owned by City	-	PMD 4	27 NEAR WEST SIDE	Partially Verified	-	-
16-12-330-045-0000	2914 W MADISON ST	Owned by City	-	C1-2	27 EAST GARFIELD PARK	Partially Verified	-	3/24/1982
17-08-218-025-0000	1014 W ERIE ST	Owned by City	-	B2-5	27 WEST TOWN	Partially Verified	-	-
16-12-419-005-0000	2601 W MAYPOLE AVE	Owned by City	-	M1-1	27 NEAR WEST SIDE	Partially Verified	-	8/6/1968
16-13-111-021-0000	2852 W ADAMS ST	Owned by City	-	RT-4	27 EAST GARFIELD PARK	Partially Verified	-	9/1/1971
17-07-430-015-0000	1625 W WASHINGTON BLVD	Owned by City	-	RT-4	27 NEAR WEST SIDE	Partially Verified	-	-
17-18-102-007-0000	2122 W MADISON ST	Owned by City	-	RM-5	27 NEAR WEST SIDE	Partially Verified	-	-
16-13-104-016-0000	2948 W FIFTH AVE	Owned by City	-	RT-4	27 EAST GARFIELD PARK	Partially Verified	-	7/31/1978
17-18-102-015-0000	2103 W MADISON ST	Owned by City	-	B1-3	27 NEAR WEST SIDE	Unverified	-	-
16-13-204-043-0000	115 S CALIFORNIA AVE	Owned by City	-	B3-2	27 EAST GARFIELD PARK	Unverified	-	-
17-18-220-018-0000	1714 W ADAMS ST	Owned by City	-	C1-3	27 NEAR WEST SIDE	Unverified	-	-
17-18-114-016-0000	210 S BELL AVE	Owned by City	-	RM-5	27 NEAR WEST SIDE	Partially Verified	-	-
16-13-111-020-0000	2856 W ADAMS ST	Owned by City	-	RT-4	27 EAST GARFIELD PARK	Partially Verified	-	3/1/1973
17-18-101-026-0000	2256 W MONROE ST	Owned by City	-	RM-5	27 NEAR WEST SIDE	Partially Verified	-	-
16-12-415-024-0000	2703 W LAKE ST	Owned by City	-	M2-2	27 EAST GARFIELD PARK	Partially Verified	-	8/19/1977

17-09-107-006-0000	460 N JEFFERSON ST	Owned by City	-	DS-5	27 WEST TOWN	Partially Verified	-	7/9/2018	-
17-18-102-020-0000	21 S LEAVITT ST	Owned by City	-	RM-5	27 NEAR WEST SIDE	Partially Verified	-	-	-
16-12-330-037-0000	2920 W MADISON ST	Owned by City	-	C1-2	27 EAST GARFIELD PARK	Partially Verified	-	12/14/1973	-
16-12-312-009-0000	3152 W LAKE ST	Owned by City	-	C1-3	27 EAST GARFIELD PARK	Partially Verified	-	12/14/1973	-
16-12-323-006-0000	129 N MOZART ST	Owned by City	-	M1-2	27 EAST GARFIELD PARK	Partially Verified	-	4/13/1976	-
16-13-108-006-0000	2955 W FIFTH AVE	Owned by City	-	C1-2	27 EAST GARFIELD PARK	Partially Verified	-	9/6/1977	-
16-12-423-063-0000	2563 W WASHINGTON BLVD	Owned by City	-	M1-1	27 NEAR WEST SIDE	Partially Verified	-	7/27/1973	-
16-02-330-002-0000	855 N RIDGEWAY AVE	Owned by City	-	RS-3	27 HUMBOLDT PARK	Unverified	-	-	-
16-12-415-028-0000	2665 W LAKE ST	Owned by City	-	M1-2	27 EAST GARFIELD PARK	Partially Verified	-	12/6/1979	-
17-09-107-005-0000	464 N JEFFERSON ST	Owned by City	-	DS-5	27 WEST TOWN	Partially Verified	-	7/9/2018	-
17-04-420-022-0000	316 W OAK ST	Owned by City	-	PD 477	27 NEAR NORTH SIDE	Partially Verified	-	-	-
16-12-314-025-0000	219 N SACRAMENTO BLVD	Owned by City	-	M1-2	27 EAST GARFIELD PARK	Unverified	-	-	-
16-13-121-007-0000	2943 W JACKSON BLVD	Owned by City	-	RT-4	27 EAST GARFIELD PARK	Unverified	-	-	-
16-02-324-001-0000	959 N MONTICELLO AVE	Owned by City	-	B1-1	27 HUMBOLDT PARK	Unverified	-	-	-
16-12-330-041-0000	2922 W MADISON ST	Owned by City	-	C1-2	27 EAST GARFIELD PARK	Partially Verified	-	10/5/1978	-
16-11-411-067-0000	3328 W LAKE ST	Owned by City	-	M1-3	28 EAST GARFIELD PARK	Unverified	-	-	-
16-10-411-021-0000	4040 W MAYPOLE AVE	Owned by City	-	RT-4	28 WEST GARFIELD PARK	Verified	-	5/13/2011	-
16-11-410-034-0000	3428 W LAKE ST	Owned by City	-	M1-3	28 EAST GARFIELD PARK	Unverified	-	-	-
16-11-411-010-0000	3337 W WALNUT ST	Owned by City	-	RT-4	28 EAST GARFIELD PARK	Unverified	-	-	-
16-11-407-050-0000	3400 W WALNUT ST	Owned by City	-	RT-4	28 EAST GARFIELD PARK	Unverified	-	-	-
16-10-405-036-0000	4220 W LAKE ST	Owned by City	-	PMD 9	28 WEST GARFIELD PARK	Unverified	-	-	-
16-11-305-020-0000	254 N HARDING AVE	Owned by City	-	M1-2	28 WEST GARFIELD PARK	Unverified	-	-	-
16-10-410-022-0000	4158 W MAYPOLE AVE	Owned by City	-	RT-4	28 WEST GARFIELD PARK	Partially Verified	-	5/9/1978	-
16-11-411-062-0000	3344 W LAKE ST	Owned by City	-	B3-3	28 EAST GARFIELD PARK	Unverified	-	-	-
16-11-411-064-0000	3338 W LAKE ST	Owned by City	-	M1-3	28 EAST GARFIELD PARK	Unverified	-	-	-
16-13-107-044-0000	3116 W FIFTH AVE	Owned by City	-	C1-3	28 EAST GARFIELD PARK	Unverified	-	-	-
16-10-103-028-0000	4644 W HURON ST	Owned by City	-	M1-1	28 AUSTIN	Unverified	-	-	-
16-13-329-032-0000	2920 W ROOSEVELT RD	Owned by City	-	C1-3	28 NORTH LAWDALE	Verified	-	9/27/2000	-
16-13-404-034-0000	2722 W LEXINGTON ST	Owned by City	-	RT-4	28 EAST GARFIELD PARK	Unverified	-	-	-
16-14-215-008-0000	3441 W FIFTH AVE	Owned by City	-	PD 267	28 EAST GARFIELD PARK	Unverified	-	-	-
16-14-216-016-0000	3515 W FIFTH AVE	Owned by City	-	B3-3	28 EAST GARFIELD PARK	Unverified	-	-	-
16-15-113-015-0000	4650 W GLADYS AVE	Owned by City	-	RS-3	28 AUSTIN	Unverified	-	-	-
16-15-113-016-0000	4648 W GLADYS AVE	Owned by City	-	RS-3	28 AUSTIN	Unverified	-	-	-
16-15-114-014-0000	4505 W ADAMS ST	Owned by City	-	RT-4	28 WEST GARFIELD PARK	Unverified	-	-	-
16-15-116-001-0000	333 S CICCERO AVE	Owned by City	-	B3-2	28 AUSTIN	Unverified	-	-	-
16-16-205-019-0000	4849 W MONROE ST	Owned by City	-	RS-3	28 AUSTIN	Unverified	-	-	-
16-14-219-011-0000	327 S HOMAN AVE	Owned by City	-	RM-5	28 EAST GARFIELD PARK	Unverified	-	-	-
16-15-110-002-0000	4533 W WILCOX ST	Owned by City	-	M1-2	28 WEST GARFIELD PARK	Unverified	-	-	-
16-16-211-020-0000	234 S CICCERO AVE	Owned by City	-	B3-2	28 AUSTIN	Unverified	-	-	-
16-11-312-007-0000	3843 W WASHINGTON BLVD	Owned by City	-	RM-5	28 WEST GARFIELD PARK	Unverified	-	-	-
16-12-328-009-0000	3133 W WARREN BLVD	Owned by City	-	RM-5	28 EAST GARFIELD PARK	Unverified	-	-	-
16-11-414-033-0000	3322 W WARREN BLVD	Owned by City	-	RM-5	28 EAST GARFIELD PARK	Partially Verified	-	10/22/1979	-
16-10-421-002-0000	131 N KARLOW AVE	Owned by City	-	RT-4	28 WEST GARFIELD PARK	Unverified	-	-	-
16-11-308-010-0000	3837 W MAYPOLE AVE	Owned by City	-	RM-5	28 WEST GARFIELD PARK	Partially Verified	-	6/30/1976	-
16-10-407-011-0000	4033 W CARROLL AVE	Owned by City	-	M1-2	28 WEST GARFIELD PARK	Unverified	-	-	-
16-10-405-001-0000	4259 W CARROLL AVE	Owned by City	-	RS-3	28 WEST GARFIELD PARK	Unverified	-	-	-
16-10-405-014-0000	4227 W CARROLL AVE	Owned by City	-	RS-3	28 WEST GARFIELD PARK	Unverified	-	-	-
16-11-404-026-0000	3452 W FULTON BLVD	Owned by City	-	RT-4	28 EAST GARFIELD PARK	Unverified	-	-	-
16-11-402-036-0000	3232 W CARROLL AVE	Owned by City	-	M1-2	28 EAST GARFIELD PARK	Partially Verified	-	12/15/1978	-
16-14-208-022-0000	3500 W JACKSON BLVD	Owned by City	-	RM-5	28 EAST GARFIELD PARK	Verified	-	4/9/2001	-
17-18-320-042-0000	2140 W OGDEN AVE	Owned by City	Y	PD 30	28 NEAR WEST SIDE	Partially Verified	-	-	-
17-18-320-043-0000	2142 W OGDEN AVE	Owned by City	Y	PD 30	28 NEAR WEST SIDE	Partially Verified	-	-	-
16-24-207-070-0000	1350 S WASHTEENAW AVE	Owned by City	-	RT-4	28 NORTH LAWDALE	Unverified	-	-	-
16-15-124-006-0000	4447 W GLADYS AVE	Owned by City	-	RT-4	28 WEST GARFIELD PARK	Verified	-	8/12/1985	-
16-13-107-009-0000	3151 W MONROE ST	Owned by City	-	RM-5	28 EAST GARFIELD PARK	Verified	-	12/16/1974	-
16-10-408-024-0000	4320 W MAYPOLE AVE	Owned by City	-	RT-4	28 WEST GARFIELD PARK	Unverified	-	-	-
16-13-217-027-0000	2636 W GLADYS AVE	Owned by City	-	M1-3	28 EAST GARFIELD PARK	Verified	-	3/22/1991	-
16-13-329-036-0000	2910 W ROOSEVELT RD	Owned by City	-	C1-3	28 NORTH LAWDALE	Verified	-	11/9/1989	-
16-09-424-002-0000	4853 W WEST END AVE	Owned by City	-	RT-4	28 AUSTIN	Unverified	-	-	-
16-13-107-017-0000	3131 W MONROE ST	Owned by City	-	RM-5	28 EAST GARFIELD PARK	Verified	-	4/16/2001	-
16-10-102-028-0000	4722 W HURON ST	Owned by City	-	RS-3	28 AUSTIN	Unverified	-	-	-
16-09-400-005-0000	5062 W LAKE ST	Owned by City	-	PMD 9	28 AUSTIN	Partially Verified	-	9/17/2003	-
16-15-206-017-0000	4119 W MONROE ST	Owned by City	-	RT-4	28 WEST GARFIELD PARK	Verified	-	6/20/1997	-
16-13-412-017-0000	2727 W POLK ST	Owned by City	-	RT-4	28 EAST GARFIELD PARK	Verified	-	5/25/1995	-
16-15-218-022-0000	4158 W GLADYS AVE	Owned by City	-	RT-4	28 WEST GARFIELD PARK	Verified	-	9/17/2003	-
16-09-400-002-0000	5108 W LAKE ST	Owned by City	-	PMD 9	28 AUSTIN	Partially Verified	-	12/18/2003	-
16-13-328-027-0000	1136 S RICHMOND ST	Owned by City	-	RT-4	28 NORTH LAWDALE	Partially Verified	-	-	-
16-13-102-014-0000	25 S WHIPPLE ST	Owned by City	-	RT-4	28 EAST GARFIELD PARK	Unverified	-	-	-
16-13-102-024-0000	14 S SACRAMENTO BLVD	Owned by City	-	RT-4	28 EAST GARFIELD PARK	Unverified	-	-	-
16-13-102-033-0000	32 S SACRAMENTO BLVD	Owned by City	-	RT-4	28 EAST GARFIELD PARK	Unverified	-	-	-
16-13-330-024-0000	2846 W ROOSEVELT RD	Owned by City	-	C1-3	28 NORTH LAWDALE	Unverified	-	-	-
16-13-319-041-0000	912 S CALIFORNIA AVE	Owned by City	-	C1-2	28 EAST GARFIELD PARK	Unverified	-	-	-
16-13-107-028-0000	3060 W FIFTH AVE	Owned by City	-	RM-5	28 EAST GARFIELD PARK	Unverified	-	-	-
16-13-232-019-0000	2538 W HARRISON ST	Owned by City	-	RT-4	28 NEAR WEST SIDE	Unverified	-	-	-
16-13-101-028-0000	26 S WHIPPLE ST	Owned by City	-	RT-4	28 EAST GARFIELD PARK	Unverified	-	-	-
16-13-328-026-0000	1132 S RICHMOND ST	Owned by City	-	RT-4	28 NORTH LAWDALE	Unverified	-	-	-
16-13-102-010-0000	15 S WHIPPLE ST	Owned by City	-	RT-4	28 EAST GARFIELD PARK	Unverified	-	-	-
16-13-307-005-0000	2849 W FLOURNOY ST	Owned by City	-	RT-4	28 EAST GARFIELD PARK	Unverified	-	-	-
16-13-307-006-0000	2845 W FLOURNOY ST	Owned by City	-	RT-4	28 EAST GARFIELD PARK	Unverified	-	-	-
16-09-315-097-0000	131 N PINE AVE	Owned by City	-	RT-4	28 AUSTIN	Verified	-	10/5/2017	-
16-15-206-031-0000	4138 W WILCOX ST	Owned by City	-	RT-4	28 WEST GARFIELD PARK	Unverified	-	-	-
16-15-206-043-0000	4106 W WILCOX ST	Owned by City	-	RT-4	28 WEST GARFIELD PARK	Unverified	-	-	-
16-14-108-003-0000	3933 W JACKSON BLVD	Owned by City	-	RM-5	28 WEST GARFIELD PARK	Unverified	-	-	-
16-15-120-024-0000	325 S KILBOURN AVE	Owned by City	-	RT-4	28 WEST GARFIELD PARK	Unverified	-	-	-
16-14-120-026-0000	428 S CENTRAL PARK AVE	Owned by City	-	RS-3	28 EAST GARFIELD PARK	Unverified	-	-	-
16-15-129-005-0000	415 S KILBOURN AVE	Owned by City	-	RT-4	28 WEST GARFIELD PARK	Unverified	-	-	-
16-13-114-004-0000	3059 W FIFTH AVE	Owned by City	-	C1-2	28 EAST GARFIELD PARK	Unverified	-	-	-
17-19-213-045-0000	1859 W HASTINGS ST	Owned by City	-	PD 30	28 NEAR WEST SIDE	Verified	-	10/14/1968	-
16-11-410-030-0000	3440 W LAKE ST	Owned by City	-	M1-3	28 EAST GARFIELD PARK	Unverified	-	-	-
16-11-410-029-0000	3444 W LAKE ST	Owned by City	-	M1-3	28 EAST GARFIELD PARK	Unverified	-	-	-
16-11-409-025-0000	3530 W LAKE ST	Owned by City	-	M1-3	28 EAST GARFIELD PARK	Unverified	-	-	-
16-11-413-027-0000	3215 W MAYPOLE AVE	Owned by City	-	RM-5	28 EAST GARFIELD PARK	Partially Verified	-	8/6/1969	-
16-11-411-012-0000	3333 W WALNUT ST	Owned by City	-	RT-4	28 EAST GARFIELD PARK	Unverified	-	-	-
16-10-405-035-0000	4222 W LAKE ST	Owned by City	-	PMD 9	28 WEST GARFIELD PARK	Unverified	-	-	-
16-11-306-009-0000	3862 W MAYPOLE AVE	Owned by City	-	RM-5	28 WEST GARFIELD PARK	Unverified	-	-	-
16-11-411-063-0000	3342 W LAKE ST	Owned by City	-	M1-3	28 EAST GARFIELD PARK	Unverified	-	-	-
16-11-411-065-0000	3336 W LAKE ST	Owned by City	-	M1-3	28 EAST GARFIELD PARK	Unverified	-	-	-
16-09-402-009-0000	4848 W LAKE ST	Owned by City	-	PMD 9	28 AUSTIN	Unverified	-	-	-
16-10-331-028-0000	4430 W MADISON ST	Owned by City	-	B3-2	28 WEST GARFIELD PARK	Unverified	-	-	-
16-11-412-038-0000	3322 W MAYPOLE AVE	Owned by City	-	RM-5	28 EAST GARFIELD PARK	Unverified	-	-	-
16-13-329-035-0000	2912 W ROOSEVELT RD	Owned by City	-	C1-3	28 NORTH LAWDALE	Verified	-	1/12/1995	-

16-15-113-019-0000	4640 W GLADYS AVE	Owned by City	-	RS-3	28 AUSTIN	Unverified	-	-
16-15-100-020-0000	4750 W MONROE ST	Owned by City	-	RS-3	28 AUSTIN	Unverified	-	-
16-15-103-009-0000	4423 W MADISON ST	Owned by City	-	B3-2	28 WEST GARFIELD PARK	Unverified	-	-
16-15-107-025-0000	4458 W WILCOX ST	Owned by City	-	RT-4	28 WEST GARFIELD PARK	Unverified	-	-
16-11-415-012-0000	3321 W WARREN BLVD	Owned by City	-	RM-5	28 EAST GARFIELD PARK	Verified	-	6/23/1999
16-11-307-004-0000	3945 W MAYPOLE AVE	Owned by City	-	B3-2	28 WEST GARFIELD PARK	Unverified	-	-
16-11-412-053-0000	3236 W MAYPOLE AVE	Owned by City	-	RM-5	28 EAST GARFIELD PARK	Partially Verified	-	7/9/2018
16-11-305-025-0000	3936 W MAYPOLE AVE	Owned by City	-	M1-2	28 WEST GARFIELD PARK	Unverified	-	-
16-11-400-001-0000	353 N CENTRAL PARK AVE	Owned by City	-	RM-5	28 EAST GARFIELD PARK	Unverified	-	-
16-10-407-010-0000	4035 W CARROLL AVE	Owned by City	-	M1-2	28 WEST GARFIELD PARK	Unverified	-	-
16-10-405-010-0000	4235 W CARROLL AVE	Owned by City	-	RS-3	28 WEST GARFIELD PARK	Unverified	-	-
16-10-405-013-0000	4229 W CARROLL AVE	Owned by City	-	RS-3	28 WEST GARFIELD PARK	Unverified	-	-
16-10-405-019-0000	4213 W CARROLL AVE	Owned by City	-	RS-3	28 WEST GARFIELD PARK	Unverified	-	-
16-10-401-027-0000	4238 W CARROLL AVE	Owned by City	-	RS-3	28 WEST GARFIELD PARK	Unverified	-	-
16-10-401-035-0000	4218 W CARROLL AVE	Owned by City	-	RS-3	28 WEST GARFIELD PARK	Unverified	-	-
17-18-320-034-0000	2130 W OGDEN AVE	Owned by City	Y	PD 30	28 NEAR WEST SIDE	Partially Verified	-	-
17-18-320-026-0000	2171 W BOWLER ST	Owned by City	Y	PD 30	28 NEAR WEST SIDE	Partially Verified	-	-
16-11-411-016-0000	3325 W WALNUT ST	Owned by City	-	RT-4	28 EAST GARFIELD PARK	Partially Verified	-	3/24/1982
16-24-207-007-0000	1245 S FAIRFIELD AVE	Owned by City	-	RT-4	28 NORTH LAWDALE	Verified	-	10/3/1989
16-11-408-065-0000	3300 W WALNUT ST	Owned by City	-	RT-4	28 EAST GARFIELD PARK	Verified	-	2/18/1986
16-09-313-018-0000	155 N LATROBE AVE	Owned by City	-	RS-3	28 AUSTIN	Unverified	-	-
16-12-324-046-0000	3535 W WASHINGTON BLVD	Owned by City	-	POS-1	28 EAST GARFIELD PARK	Verified	-	7/29/1998
16-10-103-020-0000	4607 W SUPERIOR ST	Owned by City	-	M1-1	28 AUSTIN	Unverified	-	-
16-10-104-038-0000	4702 W ERIE ST	Owned by City	-	RS-3	28 AUSTIN	Unverified	-	-
16-10-105-024-0000	4650 W ERIE ST	Owned by City	-	M1-1	28 AUSTIN	Unverified	-	-
16-10-106-035-0000	601 N CICERO AVE	Owned by City	-	B3-1	28 AUSTIN	Unverified	-	-
16-10-318-002-0000	167 N CICERO AVE	Owned by City	-	B3-2	28 AUSTIN	Unverified	-	-
16-13-112-015-0000	3150 W JACKSON BLVD	Owned by City	-	RM-5	28 EAST GARFIELD PARK	Unverified	-	-
16-15-203-029-0000	4024 W MONROE ST	Owned by City	-	RT-4	28 WEST GARFIELD PARK	Verified	-	7/30/1979
16-10-330-008-0000	4531 W WASHINGTON BLVD	Owned by City	-	RT-4	28 WEST GARFIELD PARK	Verified	-	3/19/1991
16-13-323-011-0000	2834 W FILLMORE ST	Owned by City	-	RT-4	28 NORTH LAWDALE	Verified	-	3/1/1973
16-13-302-009-0000	2931 W HARRISON ST	Owned by City	-	C1-2	28 EAST GARFIELD PARK	Unverified	-	-
16-13-217-036-0000	2610 W GLADYS AVE	Owned by City	-	M1-3	28 EAST GARFIELD PARK	Unverified	-	-
16-13-323-024-0000	1014 S CALIFORNIA AVE	Owned by City	-	C1-2	28 NORTH LAWDALE	Unverified	-	-
16-13-330-026-0000	2840 W ROOSEVELT RD	Owned by City	-	C1-3	28 NORTH LAWDALE	Verified	-	7/31/1979
16-13-328-022-0000	1122 S RICHMOND ST	Owned by City	-	RT-4	28 NORTH LAWDALE	Unverified	-	-
16-13-102-012-0000	21 S WHIPPLE ST	Owned by City	-	RT-4	28 EAST GARFIELD PARK	Unverified	-	-
16-13-102-013-0000	23 S WHIPPLE ST	Owned by City	-	RT-4	28 EAST GARFIELD PARK	Unverified	-	-
16-13-329-006-0000	1115 S RICHMOND ST	Owned by City	-	RT-4	28 NORTH LAWDALE	Unverified	-	-
16-15-220-025-0000	4350 W VAN BUREN ST	Owned by City	-	RT-4	28 WEST GARFIELD PARK	Unverified	-	-
16-15-220-033-0000	4332 W VAN BUREN ST	Owned by City	-	RT-4	28 WEST GARFIELD PARK	Unverified	-	-
16-15-132-020-0000	4452 W HARRISON ST	Owned by City	-	M1-2	28 WEST GARFIELD PARK	Unverified	-	-
16-15-132-048-0000	4442 W HARRISON ST	Owned by City	-	C1-2	28 WEST GARFIELD PARK	Unverified	-	-
16-15-200-015-0000	4301 W MADISON ST	Owned by City	-	B3-2	28 WEST GARFIELD PARK	Unverified	-	-
16-15-220-036-0000	4320 W VAN BUREN ST	Owned by City	-	RT-4	28 WEST GARFIELD PARK	Unverified	-	-
16-15-222-024-0000	4154 W VAN BUREN ST	Owned by City	-	RT-4	28 WEST GARFIELD PARK	Unverified	-	-
16-13-309-003-0000	3055 W LEXINGTON ST	Owned by City	-	RT-4	28 EAST GARFIELD PARK	Unverified	-	-
16-15-203-021-0000	4046 W MONROE ST	Owned by City	-	RT-4	28 WEST GARFIELD PARK	Unverified	-	-
16-13-120-027-0000	3012 W VAN BUREN ST	Owned by City	-	C1-3	28 EAST GARFIELD PARK	Unverified	-	-
16-10-103-035-0000	4624 W HURON ST	Owned by City	-	M1-1	28 AUSTIN	Unverified	-	-
16-13-404-017-0000	2715 W FLOURNOY ST	Owned by City	-	RT-4	28 EAST GARFIELD PARK	Unverified	-	-
16-14-401-060-0000	4401 W HARRISON ST	Owned by City	-	RT-4	28 WEST GARFIELD PARK	Unverified	-	-
16-13-303-022-0000	2858 W FLOURNOY ST	Owned by City	-	RT-4	28 EAST GARFIELD PARK	Unverified	-	-
16-15-218-024-0000	4150 W GLADYS AVE	Owned by City	-	RT-4	28 WEST GARFIELD PARK	Unverified	-	-
17-19-213-020-0000	1809 W HASTINGS ST	Owned by City	-	PD 30	28 NEAR WEST SIDE	Verified	-	5/2/1973
16-14-105-028-0000	148 S HAMLIN BLVD	Owned by City	-	RM-5	28 WEST GARFIELD PARK	Verified	-	4/15/1976
16-14-208-008-0000	3527 W ADAMS ST	Owned by City	-	RT-4	28 EAST GARFIELD PARK	Verified	-	11/9/1989
16-13-331-030-0000	1140 S CALIFORNIA AVE	Owned by City	-	C1-2	28 NORTH LAWDALE	Verified	-	10/7/1988
16-11-411-069-0000	3318 W LAKE ST	Owned by City	-	M1-3	28 EAST GARFIELD PARK	Verified	-	7/21/1999
16-10-411-027-0000	4026 W MAYPOLE AVE	Owned by City	-	RT-4	28 WEST GARFIELD PARK	Partially Verified	-	3/20/1973
16-11-410-033-0000	3434 W LAKE ST	Owned by City	-	M1-3	28 EAST GARFIELD PARK	Unverified	-	-
16-11-411-011-0000	3335 W WALNUT ST	Owned by City	-	RT-4	28 EAST GARFIELD PARK	Unverified	-	-
16-11-407-025-0000	3401 W FULTON BLVD	Owned by City	-	RT-4	28 EAST GARFIELD PARK	Partially Verified	-	5/9/1978
16-10-405-039-0000	4210 W LAKE ST	Owned by City	-	PMD 9	28 WEST GARFIELD PARK	Unverified	-	-
16-10-405-034-0000	4232 W LAKE ST	Owned by City	-	PMD 9	28 WEST GARFIELD PARK	Unverified	-	-
16-11-412-052-0000	3238 W MAYPOLE AVE	Owned by City	-	RM-5	28 EAST GARFIELD PARK	Partially Verified	-	2/7/1969
16-11-411-076-0000	3210 W LAKE ST	Owned by City	-	C1-3	28 EAST GARFIELD PARK	Unverified	-	-
16-13-107-038-0000	3132 W FIFTH AVE	Owned by City	-	C1-3	28 EAST GARFIELD PARK	Verified	-	6/12/2001
16-13-107-047-0000	3110 W FIFTH AVE	Owned by City	-	C1-3	28 EAST GARFIELD PARK	Unverified	-	-
16-15-115-030-0000	4440 W JACKSON BLVD	Owned by City	-	RT-4	28 WEST GARFIELD PARK	Unverified	-	-
16-15-100-018-0000	4756 W MONROE ST	Owned by City	-	B3-2	28 AUSTIN	Unverified	-	-
16-16-207-023-0000	5030 W QUINCY ST	Owned by City	-	RT-4	28 AUSTIN	Unverified	-	-
16-11-415-021-0000	3251 W WARREN BLVD	Owned by City	-	RM-5	28 EAST GARFIELD PARK	Verified	-	6/23/1999
16-11-310-044-0000	3812 W WASHINGTON BLVD	Owned by City	-	RM-5	28 WEST GARFIELD PARK	Unverified	-	-
16-11-310-020-0000	128 N HAMLIN BLVD	Owned by City	-	RM-6	28 WEST GARFIELD PARK	Partially Verified	-	6/18/1980
16-10-420-044-0000	4111 W WEST END AVE	Owned by City	-	RT-4	28 WEST GARFIELD PARK	Partially Verified	-	1/29/1975
16-11-308-025-0000	3850 W WEST END AVE	Owned by City	-	RM-5	28 WEST GARFIELD PARK	Partially Verified	-	6/18/1980
16-11-412-050-0000	3242 W MAYPOLE AVE	Owned by City	-	RM-5	28 EAST GARFIELD PARK	Partially Verified	-	7/9/2018
16-24-207-032-0000	2720 W 14TH ST	Owned by City	-	PD 49	28 NORTH LAWDALE	Unverified	-	-
16-10-406-017-0000	4119 W CARROLL AVE	Owned by City	-	RS-3	28 WEST GARFIELD PARK	Unverified	-	-
16-10-405-002-0000	4257 W CARROLL AVE	Owned by City	-	RS-3	28 WEST GARFIELD PARK	Unverified	-	-
16-10-405-024-0000	4201 W CARROLL AVE	Owned by City	-	RS-3	28 WEST GARFIELD PARK	Unverified	-	-
16-10-402-023-0000	4136 W CARROLL AVE	Owned by City	-	RS-3	28 WEST GARFIELD PARK	Unverified	-	-
16-10-403-020-0000	4048 W CARROLL AVE	Owned by City	-	RS-3	28 WEST GARFIELD PARK	Unverified	-	-
16-11-402-007-0000	3348 W CARROLL AVE	Owned by City	-	M1-2	28 EAST GARFIELD PARK	Partially Verified	-	11/9/1989
17-19-213-007-0000	1841 W HASTINGS ST	Owned by City	-	PD 30	28 NEAR WEST SIDE	Verified	-	8/6/1969
16-10-422-011-0000	4350 W MADISON ST	Owned by City	-	B3-2	28 WEST GARFIELD PARK	Unverified	-	-
16-24-207-035-0000	1353 S FAIRFIELD AVE	Owned by City	-	PD 49	28 NORTH LAWDALE	Unverified	-	-
17-18-320-044-0000	2144 W OGDEN AVE	Owned by City	Y	PD 30	28 NEAR WEST SIDE	Partially Verified	-	-
16-10-331-012-0000	4423 W WASHINGTON BLVD	Owned by City	-	RT-4	28 WEST GARFIELD PARK	Verified	-	11/17/1999
16-24-201-004-0000	2713 W ROOSEVELT RD	Owned by City	-	C2-2	28 NORTH LAWDALE	Verified	-	5/3/1988
17-17-325-007-0000	1439 W TAYLOR ST	Owned by City	-	B3-2	28 NEAR WEST SIDE	Verified	-	2/14/1987
16-09-424-001-0000	4857 W WEST END AVE	Owned by City	-	RT-4	28 AUSTIN	Unverified	-	-
16-09-424-005-0000	4941 W WEST END AVE	Owned by City	-	RT-4	28 AUSTIN	Unverified	-	-
16-13-107-039-0000	3130 W FIFTH AVE	Owned by City	-	C1-3	28 EAST GARFIELD PARK	Verified	-	6/11/2006
16-11-305-024-0000	3938 W MAYPOLE AVE	Owned by City	-	M1-2	28 WEST GARFIELD PARK	Partially Verified	-	-
16-13-112-011-0000	217 S KEDZIE AVE	Owned by City	-	RM-5	28 EAST GARFIELD PARK	Unverified	-	-
16-09-405-020-0000	4819 W LAKE ST	Owned by City	-	C1-2	28 AUSTIN	Unverified	-	-
16-15-217-038-0000	4218 W GLADYS AVE	Owned by City	-	RT-4	28 WEST GARFIELD PARK	Verified	-	3/26/1991
16-11-411-051-0000	3209 W WALNUT ST	Owned by City	-	B3-2	28 EAST GARFIELD PARK	Verified	-	3/24/1982
16-09-324-013-0000	33 N LATROBE AVE	Owned by City	-	RT-4	28 AUSTIN	Unverified	-	-

16-13-235-007-0000	515 S CALIFORNIA AVE	Owned by City	-	B3-3	28 EAST GARFIELD PARK	Unverified	-	-
16-13-102-031-0000	28 S SACRAMENTO BLVD	Owned by City	-	RT-4	28 EAST GARFIELD PARK	Unverified	-	-
16-13-217-026-0000	2644 W GLADYS AVE	Owned by City	-	M1-3	28 EAST GARFIELD PARK	Unverified	-	-
16-13-326-039-0000	3046 W ROOSEVELT RD	Owned by City	-	C1-3	28 NORTH LAWDALE	Unverified	-	-
16-13-327-002-0000	1105 S WHIPPLE ST	Owned by City	-	RT-4	28 NORTH LAWDALE	Unverified	-	-
16-13-107-018-0000	3129 W MONROE ST	Owned by City	-	RM-5	28 EAST GARFIELD PARK	Unverified	-	-
16-13-107-052-0000	3074 W FIFTH AVE	Owned by City	-	C1-3	28 EAST GARFIELD PARK	Unverified	-	-
16-13-107-053-0000	3074 W FIFTH AVE	Owned by City	-	C1-3	28 EAST GARFIELD PARK	Unverified	-	-
16-13-101-004-0000	3033 W MADISON ST	Owned by City	-	B3-3	28 EAST GARFIELD PARK	Unverified	-	-
16-15-132-050-0000	4430 W HARRISON ST	Owned by City	-	C1-2	28 WEST GARFIELD PARK	Unverified	-	-
16-15-223-027-0000	4046 W VAN BUREN ST	Owned by City	-	RT-4	28 WEST GARFIELD PARK	Unverified	-	-
16-13-404-013-0000	2725 W FLOURNOY ST	Owned by City	-	RT-4	28 EAST GARFIELD PARK	Unverified	-	-
16-14-106-011-0000	3901 W ADAMS ST	Owned by City	-	RM-5	28 WEST GARFIELD PARK	Unverified	-	-
16-15-210-037-0000	4118 W ADAMS ST	Owned by City	-	RT-4	28 WEST GARFIELD PARK	Unverified	-	-
16-15-214-024-0000	4156 W JACKSON BLVD	Owned by City	-	RT-4	28 WEST GARFIELD PARK	Unverified	-	-
16-15-216-033-0000	4328 W GLADYS AVE	Owned by City	-	RT-4	28 WEST GARFIELD PARK	Unverified	-	-
16-13-303-026-0000	2848 W FLOURNOY ST	Owned by City	-	RT-4	28 EAST GARFIELD PARK	Unverified	-	-
16-15-120-034-0000	4424 W GLADYS AVE	Owned by City	-	RT-4	28 WEST GARFIELD PARK	Unverified	-	-
16-15-123-019-0000	4534 W VAN BUREN ST	Owned by City	-	RT-4	28 WEST GARFIELD PARK	Unverified	-	-
16-15-124-044-0000	352 S KOSTNER AVE	Owned by City	-	RT-4	28 WEST GARFIELD PARK	Unverified	-	-
16-13-114-005-0000	3057 W FIFTH AVE	Owned by City	-	C1-2	28 EAST GARFIELD PARK	Unverified	-	-
17-19-213-008-0000	1837 W HASTINGS ST	Owned by City	-	PD 30	28 NEAR WEST SIDE	Verified	-	2/7/1969 -
16-10-410-023-0000	357 N KARLOV AVE	Owned by City	-	RS-3	28 WEST GARFIELD PARK	Partially Verified	-	5/9/1978 -
16-10-409-028-0000	4212 W MAYPOLE AVE	Owned by City	-	RT-4	28 WEST GARFIELD PARK	Partially Verified	-	9/25/1972 -
16-11-410-036-0000	3416 W LAKE ST	Owned by City	-	M1-3	28 EAST GARFIELD PARK	Unverified	-	-
16-11-410-031-0000	3438 W LAKE ST	Owned by City	-	M1-3	28 EAST GARFIELD PARK	Unverified	-	-
16-10-411-002-0000	4049 W LAKE ST	Owned by City	-	PMD 9	28 WEST GARFIELD PARK	Unverified	-	-
16-11-410-016-0000	3423 W WALNUT ST	Owned by City	-	RT-4	28 EAST GARFIELD PARK	Unverified	-	-
16-10-406-032-0000	4136 W LAKE ST	Owned by City	-	PMD 9	28 WEST GARFIELD PARK	Verified	-	4/2/1984 -
16-10-405-040-0000	4208 W LAKE ST	Owned by City	-	PMD 9	28 WEST GARFIELD PARK	Unverified	-	-
16-11-402-034-0000	3236 W CARROLL AVE	Owned by City	-	M1-2	28 EAST GARFIELD PARK	Unverified	-	-
16-11-310-008-0000	3845 W WEST END AVE	Owned by City	-	RM-5	28 WEST GARFIELD PARK	Partially Verified	-	10/3/1985 -
16-11-412-034-0000	3332 W MAYPOLE AVE	Owned by City	-	RM-5	28 EAST GARFIELD PARK	Unverified	-	-
16-11-408-066-0000	3264 W WALNUT ST	Owned by City	-	RT-4	28 EAST GARFIELD PARK	Unverified	-	-
16-10-405-042-0000	4204 W LAKE ST	Owned by City	-	PMD 9	28 WEST GARFIELD PARK	Unverified	-	-
16-11-402-008-0000	3346 W CARROLL AVE	Owned by City	-	M1-2	28 EAST GARFIELD PARK	Unverified	-	-
16-13-329-033-0000	2918 W ROOSEVELT RD	Owned by City	-	C1-3	28 NORTH LAWDALE	Verified	-	11/30/1999 -
16-13-329-037-0000	2908 W ROOSEVELT RD	Owned by City	-	C1-3	28 NORTH LAWDALE	Verified	-	10/25/1999 -
16-11-305-021-0000	3944 W MAYPOLE AVE	Owned by City	-	M1-2	28 WEST GARFIELD PARK	Unverified	-	-
16-24-209-046-0000	2606 W OGDEN AVE	Owned by City	-	PD 1430	28 NORTH LAWDALE	Partially Verified	-	-
16-15-113-004-0000	4647 W JACKSON BLVD	Owned by City	-	RS-3	28 AUSTIN	Unverified	-	-
16-15-115-008-0000	4441 W ADAMS ST	Owned by City	-	RT-4	28 WEST GARFIELD PARK	Unverified	-	-
16-15-101-020-0000	4634 W MONROE ST	Owned by City	-	RS-3	28 AUSTIN	Unverified	-	-
16-16-202-048-0000	16 S CICERO AVE	Owned by City	-	B3-2	28 AUSTIN	Unverified	-	-
16-15-106-016-0000	4507 W MONROE ST	Owned by City	-	RT-4	28 WEST GARFIELD PARK	Unverified	-	-
16-15-500-016-0000	614 S MILBOURN AVE	Owned by City	-	M1-2	28 WEST GARFIELD PARK	Unverified	-	-
16-15-103-003-0000	4453 W MADISON ST	Owned by City	-	B3-2	28 WEST GARFIELD PARK	Verified	-	12/6/1979 -
16-10-425-029-0000	4008 W MADISON ST	Owned by City	-	B1-3	28 WEST GARFIELD PARK	Unverified	-	-
16-11-415-016-0000	3301 W WARREN BLVD	Owned by City	-	RM-5	28 EAST GARFIELD PARK	Verified	-	8/20/1981 -
16-11-310-007-0000	3849 W WEST END AVE	Owned by City	-	RM-5	28 WEST GARFIELD PARK	Partially Verified	-	10/3/1985 -
16-11-308-023-0000	3854 W WEST END AVE	Owned by City	-	RM-5	28 WEST GARFIELD PARK	Verified	-	11/5/1999 -
16-10-414-021-0000	4205 W MAYPOLE AVE	Owned by City	-	RT-4	28 WEST GARFIELD PARK	Unverified	-	-
16-10-416-023-0000	212 N KEYSTONE AVE	Owned by City	-	RT-4	28 WEST GARFIELD PARK	Verified	-	3/13/2018 -
16-10-406-001-0000	4159 W CARROLL AVE	Owned by City	-	RS-3	28 WEST GARFIELD PARK	Unverified	-	-
16-10-407-004-0000	4051 W CARROLL AVE	Owned by City	-	RS-3	28 WEST GARFIELD PARK	Unverified	-	-
16-10-405-003-0000	4255 W CARROLL AVE	Owned by City	-	RS-3	28 WEST GARFIELD PARK	Unverified	-	-
16-10-405-015-0000	4225 W CARROLL AVE	Owned by City	-	RS-3	28 WEST GARFIELD PARK	Unverified	-	-
16-10-402-030-0000	4118 W CARROLL AVE	Owned by City	-	RS-3	28 WEST GARFIELD PARK	Unverified	-	-
17-18-320-067-0000	2128 W OGDEN AVE	Owned by City	Y	PD 30	28 NEAR WEST SIDE	Partially Verified	-	-
17-18-320-030-0000	2126 W OGDEN AVE	Owned by City	Y	PD 30	28 NEAR WEST SIDE	Partially Verified	-	-
17-18-320-039-0000	2134 W OGDEN AVE	Owned by City	Y	PD 30	28 NEAR WEST SIDE	Partially Verified	-	-
16-10-403-017-0000	4054 W CARROLL AVE	Owned by City	-	RS-3	28 WEST GARFIELD PARK	Verified	-	1/29/1975 -
16-09-323-022-0000	44 N LATROBE AVE	Owned by City	-	RS-3	28 AUSTIN	Verified	-	4/11/2003 -
16-09-313-004-0000	223 N LATROBE AVE	Owned by City	-	RS-3	28 AUSTIN	Unverified	-	-
16-09-416-023-0000	152 N LAPORTE AVE	Owned by City	-	RT-4	28 AUSTIN	Unverified	-	-
16-10-100-036-0000	4700 W SUPERIOR ST	Owned by City	-	RS-3	28 AUSTIN	Unverified	-	-
16-10-105-001-0000	4655 W HURON ST	Owned by City	-	M1-1	28 AUSTIN	Unverified	-	-
16-10-106-009-0000	4735 W ERIE ST	Owned by City	-	RS-3	28 AUSTIN	Unverified	-	-
16-10-106-010-0000	4733 W ERIE ST	Owned by City	-	RS-3	28 AUSTIN	Unverified	-	-
16-10-318-001-0000	179 N CICERO AVE	Owned by City	-	B3-2	28 AUSTIN	Unverified	-	-
16-13-404-027-0000	2738 W LEXINGTON ST	Owned by City	-	RT-4	28 EAST GARFIELD PARK	Verified	-	5/12/1987 -
16-14-204-025-0000	3530 W ADAMS ST	Owned by City	-	RM-5	28 EAST GARFIELD PARK	Verified	-	7/28/1993 -
16-13-326-006-0000	1115 S ALBANY AVE	Owned by City	-	RT-4	28 NORTH LAWDALE	Partially Verified	-	11/17/1969 -
16-13-102-027-0000	20 S SACRAMENTO BLVD	Owned by City	-	RT-4	28 EAST GARFIELD PARK	Unverified	-	-
16-13-102-032-0000	30 S SACRAMENTO BLVD	Owned by City	-	RT-4	28 EAST GARFIELD PARK	Unverified	-	-
17-20-116-006-0000	1413 S ASHLAND AVE	Owned by City	-	PD 896	28 NEAR WEST SIDE	Unverified	-	-
16-13-326-038-0000	3048 W ROOSEVELT RD	Owned by City	-	C1-3	28 NORTH LAWDALE	Unverified	-	-
16-13-101-021-0000	43 S ALBANY AVE	Owned by City	-	RT-4	28 EAST GARFIELD PARK	Unverified	-	-
16-13-327-028-0000	1128 S SACRAMENTO BLVD	Owned by City	-	RT-4	28 NORTH LAWDALE	Unverified	-	-
16-13-328-029-0000	1140 S RICHMOND ST	Owned by City	-	RT-4	28 NORTH LAWDALE	Unverified	-	-
16-15-204-001-0000	4359 W MONROE ST	Owned by City	-	RT-4	28 WEST GARFIELD PARK	Unverified	-	-
16-15-204-037-0000	4318 W WILCOX ST	Owned by City	-	RT-4	28 WEST GARFIELD PARK	Unverified	-	-
16-15-206-041-0000	4110 W WILCOX ST	Owned by City	-	RT-4	28 WEST GARFIELD PARK	Unverified	-	-
16-15-211-028-0000	4048 W ADAMS ST	Owned by City	-	RT-4	28 WEST GARFIELD PARK	Unverified	-	-
16-15-213-027-0000	4218 W JACKSON BLVD	Owned by City	-	RT-4	28 WEST GARFIELD PARK	Unverified	-	-
16-13-303-025-0000	2850 W FLOURNOY ST	Owned by City	-	RT-4	28 EAST GARFIELD PARK	Unverified	-	-
16-13-331-039-0000	2810 W ROOSEVELT RD	Owned by City	-	C1-3	28 NORTH LAWDALE	Unverified	-	-
16-14-111-028-0000	334 S HAMLIN BLVD	Owned by City	-	RM-5	28 WEST GARFIELD PARK	Unverified	-	-
16-13-113-036-0000	3108 W JACKSON BLVD	Owned by City	-	RM-5	28 EAST GARFIELD PARK	Unverified	-	-
16-13-114-030-0000	148 S WHIPPLE ST	Owned by City	-	RT-4	28 EAST GARFIELD PARK	Unverified	-	-
16-15-218-023-0000	4156 W GLADYS AVE	Owned by City	-	RT-4	28 WEST GARFIELD PARK	Unverified	-	-
16-11-305-004-0000	271 N PULASKI RD	Owned by City	-	B3-2	28 WEST GARFIELD PARK	Partially Verified	-	5/21/2003 -
16-10-411-026-0000	4028 W MAYPOLE AVE	Owned by City	-	RT-4	28 WEST GARFIELD PARK	Partially Verified	-	5/21/1975 -
16-11-408-067-0000	3262 W WALNUT ST	Owned by City	-	RT-4	28 EAST GARFIELD PARK	Unverified	-	-
16-10-406-038-0000	4118 W LAKE ST	Owned by City	-	PMD 9	28 WEST GARFIELD PARK	Verified	-	9/23/1996 -
16-10-405-037-0000	4218 W LAKE ST	Owned by City	-	PMD 9	28 WEST GARFIELD PARK	Unverified	-	-
16-11-413-057-0000	112 N KEDZIE AVE	Owned by City	-	B3-3	28 EAST GARFIELD PARK	Unverified	-	-
16-10-409-014-0000	4250 W MAYPOLE AVE	Owned by City	-	RT-4	28 WEST GARFIELD PARK	Unverified	-	-
16-13-107-058-0000	3064 W FIFTH AVE	Owned by City	-	C1-3	28 EAST GARFIELD PARK	Unverified	-	-
16-11-412-035-0000	3330 W MAYPOLE AVE	Owned by City	-	RM-5	28 EAST GARFIELD PARK	Unverified	-	-
16-14-215-010-0000	3421 W FIFTH AVE	Owned by City	-	B3-3	28 EAST GARFIELD PARK	Unverified	-	-

16-15-115-026-0000	4450 W JACKSON BLVD	Owned by City	-	RT-4	28 WEST GARFIELD PARK	Unverified	-	-
16-14-220-017-0000	324 S SPAULDING AVE	Owned by City	-	RM-5	28 EAST GARFIELD PARK	Unverified	-	-
16-15-103-016-0000	4458 W MONROE ST	Owned by City	-	RT-4	28 WEST GARFIELD PARK	Unverified	-	-
16-16-208-009-0000	4853 W ADAMS ST	Owned by City	-	RT-4	28 AUSTIN	Unverified	-	-
16-12-328-011-0000	3127 W WARREN BLVD	Owned by City	-	RM-5	28 EAST GARFIELD PARK	Unverified	-	-
16-10-420-036-0000	4124 W WASHINGTON BLVD	Owned by City	-	RT-4	28 WEST GARFIELD PARK	Partially Verified	5/12/1987	-
16-11-413-050-0000	3212 W WASHINGTON BLVD	Owned by City	-	B3-3	28 EAST GARFIELD PARK	Partially Verified	7/9/2018	-
16-11-413-056-0000	3201 W MAYPOLE AVE	Owned by City	-	B3-3	28 EAST GARFIELD PARK	Verified	8/17/2000	-
16-10-417-022-0000	212 N PULASKI RD	Owned by City	-	B3-2	28 WEST GARFIELD PARK	Unverified	-	-
16-10-417-006-0000	223 N KEYSTONE AVE	Owned by City	-	RT-4	28 WEST GARFIELD PARK	Unverified	-	-
16-10-402-031-0000	4116 W CARROLL AVE	Owned by City	-	RS-3	28 WEST GARFIELD PARK	Unverified	-	-
16-10-401-028-0000	4236 W CARROLL AVE	Owned by City	-	RS-3	28 WEST GARFIELD PARK	Unverified	-	-
16-10-413-019-0000	218 N KILDARE AVE	Owned by City	-	RT-4	28 WEST GARFIELD PARK	Unverified	-	-
16-24-209-047-0000	2604 W OGDEN AVE	Owned by City	-	PD 1430	28 NORTH LAWDALE	Partially Verified	-	-
16-13-329-015-0000	1143 S RICHMOND ST	Owned by City	-	C1-3	28 NORTH LAWDALE	Verified	1/27/1976	-
16-13-331-015-0000	1143 S MOZART ST	Owned by City	-	RT-4	28 NORTH LAWDALE	Partially Verified	9/25/1969	-
16-09-422-019-0000	5056 W WASHINGTON BLVD	Owned by City	-	RT-4	28 AUSTIN	Unverified	-	-
16-09-424-006-0000	4839 W WEST END AVE	Owned by City	-	RT-4	28 AUSTIN	Unverified	-	-
16-09-425-030-0000	5132 W MADISON ST	Owned by City	-	B3-2	28 AUSTIN	Unverified	-	-
16-10-105-003-0000	4651 W HURON ST	Owned by City	-	M1-1	28 AUSTIN	Unverified	-	-
16-10-106-011-0000	4731 W ERIE ST	Owned by City	-	RS-3	28 AUSTIN	Unverified	-	-
16-10-318-005-0000	4739 W MAYPOLE AVE	Owned by City	-	RS-3	28 AUSTIN	Unverified	-	-
17-19-213-043-0000	1802 W 14TH ST	Owned by City	-	PD 30	28 NEAR WEST SIDE	Verified	8/1/1968	-
16-09-403-032-0000	5152 W FULTON ST	Owned by City	-	B1-1	28 AUSTIN	Unverified	-	-
16-11-408-070-0000	3254 W WALNUT ST	Owned by City	-	RT-4	28 EAST GARFIELD PARK	Verified	3/1/1978	-
16-13-330-005-0000	1133 S FRANCISCO AVE	Owned by City	-	RT-4	28 NORTH LAWDALE	Unverified	-	-
16-13-317-017-0000	3017 W ARTHINGTON ST	Owned by City	-	RT-4	28 EAST GARFIELD PARK	Unverified	-	-
16-13-307-008-0000	2841 W FLOURNOY ST	Owned by City	-	RT-4	28 EAST GARFIELD PARK	Unverified	-	-
16-15-219-017-0000	4013 W JACKSON BLVD	Owned by City	-	RT-4	28 WEST GARFIELD PARK	Unverified	-	-
16-15-220-034-0000	4326 W VAN BUREN ST	Owned by City	-	RT-4	28 WEST GARFIELD PARK	Unverified	-	-
16-15-224-030-0000	4336 W CONGRESS PKWY	Owned by City	-	RT-4	28 WEST GARFIELD PARK	Unverified	-	-
16-13-309-002-0000	745 S ALBANY AVE	Owned by City	-	RT-4	28 EAST GARFIELD PARK	Unverified	-	-
16-13-309-031-0000	3040 W POLK ST	Owned by City	-	RT-4	28 EAST GARFIELD PARK	Unverified	-	-
16-14-206-002-0000	3359 W MONROE ST	Owned by City	-	RM-5	28 EAST GARFIELD PARK	Unverified	-	-
16-15-210-022-0000	4103 W WILCOX ST	Owned by City	-	RT-4	28 WEST GARFIELD PARK	Unverified	-	-
16-15-210-042-0000	4106 W ADAMS ST	Owned by City	-	RT-4	28 WEST GARFIELD PARK	Unverified	-	-
16-15-211-029-0000	4046 W ADAMS ST	Owned by City	-	RT-4	28 WEST GARFIELD PARK	Unverified	-	-
16-13-331-008-0000	1123 S MOZART ST	Owned by City	-	RT-4	28 NORTH LAWDALE	Unverified	-	-
16-13-331-012-0000	1133 S MOZART ST	Owned by City	-	RT-4	28 NORTH LAWDALE	Unverified	-	-
16-13-331-013-0000	1135 S MOZART ST	Owned by City	-	RT-4	28 NORTH LAWDALE	Unverified	-	-
16-14-108-002-0000	3947 W JACKSON BLVD	Owned by City	-	B3-2	28 WEST GARFIELD PARK	Unverified	-	-
16-15-214-002-0000	4153 W ADAMS ST	Owned by City	-	RT-4	28 WEST GARFIELD PARK	Unverified	-	-
16-15-217-043-0000	4206 W GLADYS AVE	Owned by City	-	RT-4	28 WEST GARFIELD PARK	Unverified	-	-
16-15-217-044-0000	4200 W GLADYS AVE	Owned by City	-	RT-4	28 WEST GARFIELD PARK	Unverified	-	-
16-13-112-027-0000	3140 W JACKSON BLVD	Owned by City	-	RM-5	28 EAST GARFIELD PARK	Unverified	-	-
16-15-123-004-0000	4531 W GLADYS AVE	Owned by City	-	RT-4	28 WEST GARFIELD PARK	Unverified	-	-
16-14-113-004-0000	3839 W VAN BUREN ST	Owned by City	-	RM-5	28 WEST GARFIELD PARK	Unverified	-	-
16-13-113-020-0000	140 S ALBANY AVE	Owned by City	-	RT-4	28 EAST GARFIELD PARK	Unverified	-	-
16-13-331-031-0000	1144 S CALIFORNIA AVE	Owned by City	-	C1-3	28 NORTH LAWDALE	Verified	8/10/1970	-
16-11-411-066-0000	3334 W LAKE ST	Owned by City	-	M1-3	28 EAST GARFIELD PARK	Unverified	-	-
16-10-411-032-0000	4010 W MAYPOLE AVE	Owned by City	-	B3-2	28 WEST GARFIELD PARK	Partially Verified	8/20/1976	-
16-11-408-061-0000	3310 W WALNUT ST	Owned by City	-	RT-4	28 EAST GARFIELD PARK	Unverified	-	-
16-11-408-062-0000	3308 W WALNUT ST	Owned by City	-	RT-4	28 EAST GARFIELD PARK	Unverified	-	-
16-11-407-043-0000	3416 W WALNUT ST	Owned by City	-	RT-4	28 EAST GARFIELD PARK	Unverified	-	-
16-11-400-017-0000	3500 W CARROLL AVE	Owned by City	-	RT-4	28 EAST GARFIELD PARK	Partially Verified	7/15/1981	-
16-11-305-019-0000	256 N HARDING AVE	Owned by City	-	M1-2	28 WEST GARFIELD PARK	Unverified	-	-
16-11-402-004-0000	3356 W CARROLL AVE	Owned by City	-	M1-2	28 EAST GARFIELD PARK	Unverified	-	-
16-11-412-032-0000	3209 W LAKE ST	Owned by City	-	C1-3	28 EAST GARFIELD PARK	Unverified	-	-
16-14-215-005-0000	3456 W FIFTH AVE	Owned by City	-	B3-3	28 EAST GARFIELD PARK	Unverified	-	-
16-15-100-013-0000	4711 W MADISON ST	Owned by City	-	C2-2	28 AUSTIN	Unverified	-	-
16-16-202-049-0000	22 S CICERO AVE	Owned by City	-	B3-2	28 AUSTIN	Unverified	-	-
16-14-221-001-0000	339 S HOMAN AVE	Owned by City	-	RM-5	28 EAST GARFIELD PARK	Unverified	-	-
16-11-312-022-0000	3852 W MADISON ST	Owned by City	-	B3-3	28 WEST GARFIELD PARK	Unverified	-	-
16-10-414-046-0000	204 N KEELER AVE	Owned by City	-	RT-4	28 WEST GARFIELD PARK	Unverified	-	-
16-24-207-033-0000	1347 S FAIRFIELD AVE	Owned by City	-	PD 49	28 NORTH LAWDALE	Unverified	-	-
16-10-406-008-0000	4141 W CARROLL AVE	Owned by City	-	RS-3	28 WEST GARFIELD PARK	Unverified	-	-
16-10-405-009-0000	4237 W CARROLL AVE	Owned by City	-	RS-3	28 WEST GARFIELD PARK	Unverified	-	-
16-10-405-016-0000	4221 W CARROLL AVE	Owned by City	-	RS-3	28 WEST GARFIELD PARK	Unverified	-	-
16-11-405-042-0000	318 N KEDZIE AVE	Owned by City	-	B3-2	28 EAST GARFIELD PARK	Partially Verified	1/6/1989	-
16-10-402-022-0000	4138 W CARROLL AVE	Owned by City	-	RS-3	28 WEST GARFIELD PARK	Unverified	-	-
16-10-401-032-0000	4226 W CARROLL AVE	Owned by City	-	RS-3	28 WEST GARFIELD PARK	Unverified	-	-
17-17-113-004-0000	1228 W COTTAGE PL	Owned by City	Y	RM-5	28 NEAR WEST SIDE	Partially Verified	-	-
16-24-207-034-0000	1351 S FAIRFIELD AVE	Owned by City	-	PD 49	28 NORTH LAWDALE	Unverified	-	-
16-24-207-074-0000	1364 S WASHTEENAW AVE	Owned by City	-	PD 49	28 NORTH LAWDALE	Unverified	-	-
16-13-412-013-0000	2737 W POLK ST	Owned by City	-	RT-4	28 EAST GARFIELD PARK	Verified	5/22/1978	-
16-11-411-052-0000	3207 W WALNUT ST	Owned by City	-	B3-2	28 EAST GARFIELD PARK	Verified	3/24/1982	-
16-11-411-002-0000	3355 W WALNUT ST	Owned by City	-	B3-3	28 EAST GARFIELD PARK	Partially Verified	11/21/1972	-
16-09-313-005-0000	221 N LATROBE AVE	Owned by City	-	RS-3	28 AUSTIN	Unverified	-	-
16-09-426-002-0000	5047 W WASHINGTON BLVD	Owned by City	-	RT-4	28 AUSTIN	Unverified	-	-
16-10-103-039-0000	4602 W HURON ST	Owned by City	-	M1-1	28 AUSTIN	Unverified	-	-
16-10-327-018-0000	4401 W WEST END AVE	Owned by City	-	RT-4	28 WEST GARFIELD PARK	Unverified	-	-
16-10-104-039-0000	4700 W ERIE ST	Owned by City	-	RS-3	28 AUSTIN	Unverified	-	-
16-10-105-002-0000	4655 W HURON ST	Owned by City	-	M1-1	28 AUSTIN	Unverified	-	-
16-13-326-001-0000	1101 S ALBANY AVE	Owned by City	-	RT-4	28 NORTH LAWDALE	Partially Verified	10/11/1972	-
17-19-213-039-0000	1812 W 14TH ST	Owned by City	-	PD 30	28 NEAR WEST SIDE	Verified	5/28/1976	-
16-09-400-013-0000	5158 W LAKE ST	Owned by City	-	C1-3	28 AUSTIN	Unverified	-	-
16-13-112-016-0000	3148 W JACKSON BLVD	Owned by City	-	RM-5	28 EAST GARFIELD PARK	Unverified	-	-
16-13-412-012-0000	2739 W POLK ST	Owned by City	-	RT-4	28 EAST GARFIELD PARK	Verified	7/14/1975	-
16-13-112-028-0000	3134 W JACKSON BLVD	Owned by City	-	RM-5	28 EAST GARFIELD PARK	Verified	10/7/1997	-
16-13-306-003-0000	705 S SACRAMENTO BLVD	Owned by City	-	RT-4	28 EAST GARFIELD PARK	Verified	3/24/1982	-
16-15-215-028-0000	4052 W JACKSON BLVD	Owned by City	-	RT-4	28 WEST GARFIELD PARK	Partially Verified	12/9/1975	-
16-13-326-004-0000	1109 S ALBANY AVE	Owned by City	-	RT-4	28 NORTH LAWDALE	Partially Verified	11/17/1969	-
16-13-330-002-0000	1125 S FRANCISCO AVE	Owned by City	-	RT-4	28 NORTH LAWDALE	Unverified	-	-
17-19-110-008-0000	1319 S HEATH AVE	Owned by City	-	RS-3	28 NEAR WEST SIDE	Unverified	-	-
17-20-116-008-0000	1419 S ASHLAND AVE	Owned by City	-	PD 896	28 NEAR WEST SIDE	Unverified	-	-
16-13-107-014-0000	3137 W MONROE ST	Owned by City	-	RM-5	28 EAST GARFIELD PARK	Unverified	-	-
16-13-326-026-0000	1122 S WHIPPLE ST	Owned by City	-	RT-4	28 NORTH LAWDALE	Unverified	-	-
16-13-326-033-0000	1140 S WHIPPLE ST	Owned by City	-	RT-4	28 NORTH LAWDALE	Unverified	-	-
16-13-101-018-0000	37 S ALBANY AVE	Owned by City	-	RT-4	28 EAST GARFIELD PARK	Unverified	-	-
16-15-132-049-0000	4436 W HARRISON ST	Owned by City	-	C1-2	28 WEST GARFIELD PARK	Unverified	-	-
16-15-201-026-0000	4236 W MONROE ST	Owned by City	-	RT-4	28 WEST GARFIELD PARK	Unverified	-	-

16-15-223-001-0000	4059 W GLADYS AVE	Owned by City	-	RT-4	28 WEST GARFIELD PARK	Unverified	-	-
16-14-106-006-0000	3927 W ADAMS ST	Owned by City	-	RM-5	28 WEST GARFIELD PARK	Unverified	-	-
16-15-205-028-0000	4240 W WILCOX ST	Owned by City	-	RT-4	28 WEST GARFIELD PARK	Unverified	-	-
16-15-208-029-0000	4344 W ADAMS ST	Owned by City	-	RT-4	28 WEST GARFIELD PARK	Unverified	-	-
16-15-211-021-0000	4009 W WILCOX ST	Owned by City	-	RT-4	28 WEST GARFIELD PARK	Unverified	-	-
16-13-331-007-0000	1121 S MOZART ST	Owned by City	-	RT-4	28 NORTH LAWNDALE	Unverified	-	-
16-13-404-025-0000	2742 W LEXINGTON ST	Owned by City	-	RT-4	28 EAST GARFIELD PARK	Unverified	-	-
16-15-211-046-0000	4000 W ADAMS ST	Owned by City	-	B3-2	28 WEST GARFIELD PARK	Unverified	-	-
16-15-214-026-0000	4148 W JACKSON BLVD	Owned by City	-	RT-4	28 WEST GARFIELD PARK	Unverified	-	-
16-14-110-022-0000	3948 W VAN BUREN ST	Owned by City	-	RM-5	28 WEST GARFIELD PARK	Unverified	-	-
16-13-400-018-0000	2716 W FLOURNOY ST	Owned by City	-	RT-4	28 EAST GARFIELD PARK	Unverified	-	-
16-15-120-023-0000	323 S KILBOURN AVE	Owned by City	-	RT-4	28 WEST GARFIELD PARK	Unverified	-	-
16-15-124-045-0000	356 S KOSTNER AVE	Owned by City	-	RT-4	28 WEST GARFIELD PARK	Unverified	-	-
16-14-206-003-0000	3357 W MONROE ST	Owned by City	-	RM-5	28 EAST GARFIELD PARK	Verified	-	8/12/1969
16-11-411-068-0000	3320 W LAKE ST	Owned by City	-	M1-3	28 EAST GARFIELD PARK	Unverified	-	-
16-11-410-035-0000	3426 W LAKE ST	Owned by City	-	M1-3	28 EAST GARFIELD PARK	Unverified	-	-
16-11-410-032-0000	3436 W LAKE ST	Owned by City	-	M1-3	28 EAST GARFIELD PARK	Unverified	-	-
16-11-410-013-0000	3431 W WALNUT ST	Owned by City	-	RT-4	28 EAST GARFIELD PARK	Unverified	-	-
16-11-308-011-0000	3835 W MAYPOLE AVE	Owned by City	-	RM-5	28 WEST GARFIELD PARK	Unverified	-	-
16-10-406-046-0000	4132 W LAKE ST	Owned by City	-	PMD 9	28 WEST GARFIELD PARK	Verified	-	1/25/1966
16-13-307-023-0000	712 S CALIFORNIA AVE	Owned by City	-	B3-2	28 EAST GARFIELD PARK	Verified	-	1/14/1988
16-11-409-023-0000	3536 W LAKE ST	Owned by City	-	M1-3	28 EAST GARFIELD PARK	Verified	-	12/7/1995
16-11-411-077-0000	210 N KEDZIE AVE	Owned by City	-	C1-3	28 EAST GARFIELD PARK	Unverified	-	-
16-11-411-056-0000	3356 W LAKE ST	Owned by City	-	B3-3	28 EAST GARFIELD PARK	Unverified	-	-
16-11-411-074-0000	3256 W LAKE ST	Owned by City	-	M1-3	28 EAST GARFIELD PARK	Verified	-	11/16/1999
16-11-411-060-0000	3348 W LAKE ST	Owned by City	-	B3-3	28 EAST GARFIELD PARK	Unverified	-	-
16-12-300-014-0000	356 N KEDZIE AVE	Owned by City	-	M1-2	28 EAST GARFIELD PARK	Unverified	-	-
16-11-400-016-0000	344 N ST LOUIS AVE	Owned by City	-	RT-4	28 EAST GARFIELD PARK	Unverified	-	-
16-11-402-005-0000	3354 W CARROLL AVE	Owned by City	-	M1-2	28 EAST GARFIELD PARK	Unverified	-	-
16-13-329-034-0000	2916 W ROOSEVELT RD	Owned by City	-	C1-3	28 NORTH LAWNDALE	Verified	-	11/30/1999
16-15-107-012-0000	4427 W MONROE ST	Owned by City	-	RT-4	28 WEST GARFIELD PARK	Unverified	-	-
16-10-424-014-0000	4115 W WASHINGTON BLVD	Owned by City	-	RT-4	28 WEST GARFIELD PARK	Partially Verified	-	2/18/1986
16-11-310-019-0000	3815 W WEST END AVE	Owned by City	-	RM-5	28 WEST GARFIELD PARK	Unverified	-	-
16-10-421-003-0000	129 N KARLOW AVE	Owned by City	-	RT-4	28 WEST GARFIELD PARK	Unverified	-	-
16-11-308-015-0000	3825 W MAYPOLE AVE	Owned by City	-	RM-5	28 WEST GARFIELD PARK	Partially Verified	-	10/30/1980
16-10-405-004-0000	4253 W CARROLL AVE	Owned by City	-	RS-3	28 WEST GARFIELD PARK	Unverified	-	-
16-10-405-020-0000	4211 W CARROLL AVE	Owned by City	-	RS-3	28 WEST GARFIELD PARK	Unverified	-	-
16-10-402-018-0000	4148 W CARROLL AVE	Owned by City	-	RS-3	28 WEST GARFIELD PARK	Unverified	-	-
16-10-402-027-0000	4126 W CARROLL AVE	Owned by City	-	RS-3	28 WEST GARFIELD PARK	Unverified	-	-
16-10-401-031-0000	4228 W CARROLL AVE	Owned by City	-	RS-3	28 WEST GARFIELD PARK	Unverified	-	-
16-11-402-001-0000	353 N HOMAN AVE	Owned by City	-	M1-2	28 EAST GARFIELD PARK	Unverified	-	-
17-18-320-041-0000	2138 W OGDEN AVE	Owned by City	Y	PD 30	28 NEAR WEST SIDE	Partially Verified	-	-
17-18-320-040-0000	2136 W OGDEN AVE	Owned by City	Y	PD 30	28 NEAR WEST SIDE	Partially Verified	-	-
17-18-309-070-0000	2131 W LEXINGTON ST	Owned by City	Y	PD 30	28 NEAR WEST SIDE	Partially Verified	-	-
17-18-309-067-0000	2133 W LEXINGTON ST	Owned by City	Y	PD 30	28 NEAR WEST SIDE	Partially Verified	-	-
16-24-207-037-0000	1359 S FAIRFIELD AVE	Owned by City	-	PD 49	28 NORTH LAWNDALE	Unverified	-	-
16-24-207-072-0000	1354 S WASHTEENAW AVE	Owned by City	-	PD 49	28 NORTH LAWNDALE	Unverified	-	-
16-24-207-073-0000	1358 S WASHTEENAW AVE	Owned by City	-	PD 49	28 NORTH LAWNDALE	Unverified	-	-
17-18-320-068-0000	2132 W OGDEN AVE	Owned by City	Y	PD 30	28 NEAR WEST SIDE	Partially Verified	-	-
16-13-404-024-0000	2744 W LEXINGTON ST	Owned by City	-	RT-4	28 EAST GARFIELD PARK	Verified	-	11/27/1992
16-09-315-026-0000	130 N LOTUS AVE	Owned by City	-	RT-4	28 AUSTIN	Unverified	-	-
16-09-316-006-0000	149 N LOTUS AVE	Owned by City	-	RS-3	28 AUSTIN	Unverified	-	-
16-09-418-017-0000	166 N LA CROSSE AVE	Owned by City	-	RT-4	28 AUSTIN	Unverified	-	-
16-10-103-040-0000	4604 W HURON ST	Owned by City	-	M1-1	28 AUSTIN	Unverified	-	-
16-10-326-040-0000	4502 W WASHINGTON BLVD	Owned by City	-	RT-4	28 WEST GARFIELD PARK	Unverified	-	-
16-10-309-001-0000	4645 W LAKE ST	Owned by City	-	PMD 9	28 AUSTIN	Verified	-	3/1/2000
16-10-311-008-0000	4409 W LAKE ST	Owned by City	-	PMD 9	28 WEST GARFIELD PARK	Unverified	-	-
16-10-315-005-0000	4648 W MAYPOLE AVE	Owned by City	-	M1-2	28 AUSTIN	Unverified	-	-
17-19-213-037-0000	1816 W 14TH ST	Owned by City	-	PD 30	28 NEAR WEST SIDE	Verified	-	4/23/1968
16-15-215-031-0000	4040 W JACKSON BLVD	Owned by City	-	RT-4	28 WEST GARFIELD PARK	Verified	-	8/16/1999
16-13-313-005-0000	3049 W POLK ST	Owned by City	-	RT-4	28 EAST GARFIELD PARK	Verified	-	2/26/1991
16-10-403-018-0000	4052 W CARROLL AVE	Owned by City	-	RS-3	28 WEST GARFIELD PARK	Verified	-	10/30/1980
16-15-203-033-0000	4012 W MONROE ST	Owned by City	-	RT-4	28 WEST GARFIELD PARK	Verified	-	7/10/1980
16-15-220-018-0000	4311 W GLADYS AVE	Owned by City	-	RT-4	28 WEST GARFIELD PARK	Verified	-	8/20/1975
17-17-113-051-0000	1251 W ADAMS ST	Owned by City	-	M1-3	28 NEAR WEST SIDE	Unverified	-	-
17-17-328-050-0000	1411 W FILLMORE ST	Owned by City	-	RT-4	28 NEAR WEST SIDE	Unverified	-	-
17-18-312-067-0000	2126 W POLK ST	Owned by City	-	PD 30	28 NEAR WEST SIDE	Unverified	-	-
16-13-311-008-0000	2841 W LEXINGTON ST	Owned by City	-	RT-4	28 EAST GARFIELD PARK	Unverified	-	-
16-13-107-031-0000	3103 W MONROE ST	Owned by City	-	RM-5	28 EAST GARFIELD PARK	Unverified	-	-
17-19-213-012-0000	1827 W HASTINGS ST	Owned by City	-	PD 30	28 NEAR WEST SIDE	Verified	-	9/2/1970
16-13-330-025-0000	2844 W ROOSEVELT RD	Owned by City	-	C1-3	28 NORTH LAWNDALE	Verified	-	1/20/2000
16-13-101-026-0000	22 S WHIPPLE ST	Owned by City	-	RT-4	28 EAST GARFIELD PARK	Unverified	-	-
16-13-102-005-0000	3007 W MADISON ST	Owned by City	-	B3-3	28 EAST GARFIELD PARK	Unverified	-	-
16-13-307-007-0000	2843 W FLOURNOY ST	Owned by City	-	RT-4	28 EAST GARFIELD PARK	Unverified	-	-
16-14-201-021-0000	3426 W MONROE ST	Owned by City	-	RM-5	28 EAST GARFIELD PARK	Unverified	-	-
16-15-200-014-0000	4309 W MADISON ST	Owned by City	-	B3-2	28 WEST GARFIELD PARK	Unverified	-	-
16-15-222-039-0000	4116 W VAN BUREN ST	Owned by City	-	RT-4	28 WEST GARFIELD PARK	Unverified	-	-
16-14-206-033-0000	3356 W ADAMS ST	Owned by City	-	RM-5	28 EAST GARFIELD PARK	Unverified	-	-
16-13-302-040-0000	606 S FRANCISCO AVE	Owned by City	-	C1-2	28 EAST GARFIELD PARK	Unverified	-	-
16-13-331-005-0000	1115 S MOZART ST	Owned by City	-	RT-4	28 NORTH LAWNDALE	Unverified	-	-
16-13-331-010-0000	1127 S MOZART ST	Owned by City	-	RT-4	28 NORTH LAWNDALE	Unverified	-	-
16-13-404-015-0000	2719 W FLOURNOY ST	Owned by City	-	RT-4	28 EAST GARFIELD PARK	Unverified	-	-
16-15-214-014-0000	4123 W ADAMS ST	Owned by City	-	RT-4	28 WEST GARFIELD PARK	Unverified	-	-
16-13-113-010-0000	3103 W FIFTH AVE	Owned by City	-	C1-3	28 EAST GARFIELD PARK	Unverified	-	-
16-14-113-001-0000	3855 W VAN BUREN ST	Owned by City	-	RM-5	28 WEST GARFIELD PARK	Unverified	-	-
16-14-200-008-0000	3531 W MADISON ST	Owned by City	-	B3-3	28 EAST GARFIELD PARK	Unverified	-	-
16-14-200-007-0000	3533 W MADISON ST	Owned by City	-	B3-3	28 EAST GARFIELD PARK	Unverified	-	-
17-19-213-003-0000	1849 W HASTINGS ST	Owned by City	-	PD 30	28 NEAR WEST SIDE	Verified	-	4/2/1969
16-10-316-014-0000	4505 W FULTON ST	Owned by City	-	M1-2	28 WEST GARFIELD PARK	Verified	-	4/4/1979
16-11-411-080-0000	3312 W LAKE ST	Owned by City	-	M1-3	28 EAST GARFIELD PARK	Verified	-	7/21/1999
16-11-409-022-0000	3540 W LAKE ST	Owned by City	-	M1-3	28 EAST GARFIELD PARK	Partially Verified	-	5/1/1970
16-11-411-033-0000	3253 W WALNUT ST	Owned by City	-	RT-4	28 EAST GARFIELD PARK	Partially Verified	-	11/9/1987
16-11-407-049-0000	3402 W WALNUT ST	Owned by City	-	RT-4	28 EAST GARFIELD PARK	Unverified	-	-
16-10-406-035-0000	4128 W LAKE ST	Owned by City	-	PMD 9	28 WEST GARFIELD PARK	Verified	-	2/10/1975
16-11-404-001-0000	3457 W CARROLL AVE	Owned by City	-	RT-4	28 EAST GARFIELD PARK	Unverified	-	-
16-11-310-040-0000	3822 W WASHINGTON BLVD	Owned by City	-	RM-5	28 WEST GARFIELD PARK	Unverified	-	-
16-10-420-001-0000	131 N KEELER AVE	Owned by City	-	RT-4	28 WEST GARFIELD PARK	Unverified	-	-
16-11-307-001-0000	213 N PULASKI RD	Owned by City	-	B3-2	28 WEST GARFIELD PARK	Unverified	-	-
16-11-412-002-0000	3355 W LAKE ST	Owned by City	-	B3-3	28 EAST GARFIELD PARK	Verified	-	9/5/2000
16-11-411-057-0000	3354 W LAKE ST	Owned by City	-	B3-3	28 EAST GARFIELD PARK	Unverified	-	-
16-11-411-058-0000	3352 W LAKE ST	Owned by City	-	B3-3	28 EAST GARFIELD PARK	Unverified	-	-

16-11-411-059-0000	3350 W LAKE ST	Owned by City	-	B3-3	28 EAST GARFIELD PARK	Unverified	-	-
16-11-411-061-0000	3346 W LAKE ST	Owned by City	-	B3-3	28 EAST GARFIELD PARK	Unverified	-	-
16-10-403-039-0000	4000 W CARROLL AVE	Owned by City	-	RS-3	28 WEST GARFIELD PARK	Unverified	-	-
16-09-402-008-0000	4852 W LAKE ST	Owned by City	-	PMD 9	28 AUSTIN	Unverified	-	-
16-11-400-002-0000	345 N CENTRAL PARK AVE	Owned by City	-	RM-5	28 EAST GARFIELD PARK	Unverified	-	-
16-11-402-035-0000	3234 W CARROLL AVE	Owned by City	-	M1-2	28 EAST GARFIELD PARK	Unverified	-	-
16-11-404-025-0000	3454 W FULTON BLVD	Owned by City	-	RT-4	28 EAST GARFIELD PARK	Unverified	-	-
16-11-404-040-0000	3414 W FULTON BLVD	Owned by City	-	RT-4	28 EAST GARFIELD PARK	Unverified	-	-
16-11-412-033-0000	3201 W LAKE ST	Owned by City	-	C1-3	28 EAST GARFIELD PARK	Unverified	-	-
16-11-305-022-0000	3942 W MAYPOLE AVE	Owned by City	-	M1-2	28 WEST GARFIELD PARK	Unverified	-	-
16-16-205-043-0000	4920 W ADAMS ST	Owned by City	-	RT-4	28 AUSTIN	Verified	-	10/19/1979
16-15-103-017-0000	4456 W MONROE ST	Owned by City	-	RT-4	28 WEST GARFIELD PARK	Unverified	-	-
16-15-105-021-0000	4603 W MONROE ST	Owned by City	-	RS-3	28 AUSTIN	Unverified	-	-
16-15-107-041-0000	4412 W WILCOX ST	Owned by City	-	RT-4	28 WEST GARFIELD PARK	Unverified	-	-
16-15-110-004-0000	4525 W WILCOX ST	Owned by City	-	RT-4	28 WEST GARFIELD PARK	Unverified	-	-
16-16-208-002-0000	4937 W ADAMS ST	Owned by City	-	RT-4	28 AUSTIN	Unverified	-	-
16-10-420-037-0000	4122 W WASHINGTON BLVD	Owned by City	-	RT-4	28 WEST GARFIELD PARK	Partially Verified	-	5/12/1987
16-10-421-007-0000	4045 W WEST END AVE	Owned by City	-	RT-4	28 WEST GARFIELD PARK	Unverified	-	-
16-11-307-002-0000	209 N PULASKI RD	Owned by City	-	B3-2	28 WEST GARFIELD PARK	Unverified	-	-
16-11-308-028-0000	3842 W WEST END AVE	Owned by City	-	RM-5	28 WEST GARFIELD PARK	Partially Verified	-	3/9/1982
16-11-308-029-0000	3838 W WEST END AVE	Owned by City	-	RM-5	28 WEST GARFIELD PARK	Partially Verified	-	8/23/1977
17-19-213-030-0000	1836 W 14TH ST	Owned by City	-	PD 30	28 NEAR WEST SIDE	Verified	-	2/27/1979
16-24-201-020-0000	1210 S WASHNETAW AVE	Owned by City	-	C2-2	28 NORTH LAWDALE	Unverified	-	-
16-10-407-012-0000	4031 W CARROLL AVE	Owned by City	-	M1-2	28 WEST GARFIELD PARK	Unverified	-	-
16-10-405-005-0000	4249 W CARROLL AVE	Owned by City	-	RS-3	28 WEST GARFIELD PARK	Unverified	-	-
16-10-405-006-0000	4247 W CARROLL AVE	Owned by City	-	RS-3	28 WEST GARFIELD PARK	Unverified	-	-
16-24-209-011-0000	1313 S TALMAN AVE	Owned by City	-	RT-4	28 NORTH LAWDALE	Unverified	-	-
16-14-202-034-0000	3334 W MONROE ST	Owned by City	-	RM-5	28 EAST GARFIELD PARK	Verified	-	3/1/1973
16-09-313-035-0000	232 N LARAMIE AVE	Owned by City	-	RS-3	28 AUSTIN	Verified	-	4/1/1992
16-09-231-035-0000	4854 W KINZIE ST	Owned by City	-	C1-1	28 AUSTIN	Unverified	-	-
16-13-418-018-0000	2601 W TAYLOR ST	Owned by City	-	C3-2	28 NORTH LAWDALE	Verified	-	3/18/1999
16-09-315-095-0000	155 N PINE AVE	Owned by City	-	RS-3	28 AUSTIN	Unverified	-	-
16-09-419-013-0000	172 N CICERO AVE	Owned by City	-	B3-2	28 AUSTIN	Unverified	-	-
16-09-419-014-0000	164 N CICERO AVE	Owned by City	-	B3-2	28 AUSTIN	Unverified	-	-
16-10-102-007-0000	705 N CICERO AVE	Owned by City	-	C1-1	28 AUSTIN	Unverified	-	-
16-10-102-008-0000	701 N CICERO AVE	Owned by City	-	C1-1	28 AUSTIN	Unverified	-	-
16-10-103-010-0000	4635 W SUPERIOR ST	Owned by City	-	M1-1	28 AUSTIN	Unverified	-	-
16-10-106-019-0000	4711 W ERIE ST	Owned by City	-	RS-3	28 AUSTIN	Unverified	-	-
16-10-107-005-0000	4647 W ERIE ST	Owned by City	-	M1-1	28 AUSTIN	Unverified	-	-
16-13-114-001-0000	3065 W FIFTH AVE	Owned by City	-	C1-2	28 EAST GARFIELD PARK	Unverified	-	-
16-11-411-003-0000	3353 W WALNUT ST	Owned by City	-	RT-4	28 EAST GARFIELD PARK	Verified	-	9/7/1976
16-15-215-002-0000	4055 W ADAMS ST	Owned by City	-	RT-4	28 WEST GARFIELD PARK	Partially Verified	-	3/11/1977
16-13-213-001-0000	2659 W ADAMS ST	Owned by City	-	RT-4	28 EAST GARFIELD PARK	Unverified	-	-
16-13-329-024-0000	1124 S FRANCISCO AVE	Owned by City	-	RT-4	28 NORTH LAWDALE	Unverified	-	-
16-13-330-017-0000	1140 S MOZART ST	Owned by City	-	RT-4	28 NORTH LAWDALE	Unverified	-	-
16-13-326-003-0000	1107 S ALBANY AVE	Owned by City	-	RT-4	28 NORTH LAWDALE	Unverified	-	-
17-20-116-009-0000	1421 S ASHLAND AVE	Owned by City	-	PD 896	28 NEAR WEST SIDE	Unverified	-	-
16-13-107-016-0000	3133 W MONROE ST	Owned by City	-	RM-5	28 EAST GARFIELD PARK	Unverified	-	-
16-13-326-034-0000	1142 S WHIPPLE ST	Owned by City	-	C1-3	28 NORTH LAWDALE	Unverified	-	-
16-13-100-040-0000	3120 W MONROE ST	Owned by City	-	RM-5	28 EAST GARFIELD PARK	Unverified	-	-
16-13-322-010-0000	2934 W FILLMORE ST	Owned by City	-	RT-4	28 NORTH LAWDALE	Unverified	-	-
16-13-322-024-0000	2900 W FILLMORE ST	Owned by City	-	RT-4	28 NORTH LAWDALE	Unverified	-	-
16-13-327-019-0000	1104 S SACRAMENTO BLVD	Owned by City	-	RT-4	28 NORTH LAWDALE	Unverified	-	-
16-13-412-010-0000	2745 W POLK ST	Owned by City	-	RT-4	28 EAST GARFIELD PARK	Unverified	-	-
16-14-202-030-0000	3344 W MONROE ST	Owned by City	-	RM-5	28 EAST GARFIELD PARK	Unverified	-	-
16-15-132-019-0000	521 S KILBOURN AVE	Owned by City	-	M1-2	28 WEST GARFIELD PARK	Unverified	-	-
16-15-222-017-0000	4115 W GLADYS AVE	Owned by City	-	RT-4	28 WEST GARFIELD PARK	Unverified	-	-
16-15-207-041-0000	4010 W WILCOX ST	Owned by City	-	RT-4	28 WEST GARFIELD PARK	Unverified	-	-
16-13-331-001-0000	1101 S MOZART ST	Owned by City	-	RT-4	28 NORTH LAWDALE	Unverified	-	-
16-13-404-021-0000	721 S CALIFORNIA AVE	Owned by City	-	B3-2	28 EAST GARFIELD PARK	Unverified	-	-
16-13-303-039-0000	2812 W FLOURNOY ST	Owned by City	-	RT-4	28 EAST GARFIELD PARK	Unverified	-	-
16-15-123-012-0000	4503 W GLADYS AVE	Owned by City	-	RT-4	28 WEST GARFIELD PARK	Unverified	-	-
16-14-200-010-0000	3525 W MADISON ST	Owned by City	-	B3-3	28 EAST GARFIELD PARK	Unverified	-	-
16-15-218-040-0000	4110 W GLADYS AVE	Owned by City	-	RT-4	28 WEST GARFIELD PARK	Unverified	-	-
17-19-213-016-0000	1817 W HASTINGS ST	Owned by City	-	PD 30	28 NEAR WEST SIDE	Verified	-	4/30/1970
17-19-213-023-0000	1801 W HASTINGS ST	Owned by City	-	PD 30	28 NEAR WEST SIDE	Verified	-	12/12/1986
16-16-213-002-0000	5093 W JACKSON BLVD	Owned by City	-	RT-4	28 AUSTIN	Verified	-	12/27/2016
16-10-103-021-0000	4603 W SUPERIOR ST	Owned by City	-	M1-1	28 AUSTIN	Unverified	-	-
16-13-322-002-0000	2956 W FILLMORE ST	Owned by City	-	RT-4	28 NORTH LAWDALE	Partially Verified	-	6/8/1976
16-13-101-006-0000	3027 W MADISON ST	Owned by City	-	B3-3	28 EAST GARFIELD PARK	Unverified	-	-
16-14-202-031-0000	3340 W MONROE ST	Owned by City	-	RM-5	28 EAST GARFIELD PARK	Partially Verified	-	3/1/1973
16-15-205-043-0000	4202 W WILCOX ST	Owned by City	-	RT-4	28 WEST GARFIELD PARK	Unverified	-	-
16-13-107-025-0000	3115 W MONROE ST	Owned by City	-	RM-5	28 EAST GARFIELD PARK	Partially Verified	-	8/14/1987
16-15-206-023-0000	4101 W MONROE ST	Owned by City	-	RT-4	28 WEST GARFIELD PARK	Partially Verified	-	5/19/1999
16-15-132-010-0000	4435 W CONGRESS PKWY	Owned by City	-	RT-4	28 WEST GARFIELD PARK	Partially Verified	-	1/24/1975
16-15-201-035-0000	4212 W MONROE ST	Owned by City	-	RT-4	28 WEST GARFIELD PARK	Unverified	-	-
16-10-104-002-0000	653 N CICERO AVE	Owned by City	-	M1-1	28 AUSTIN	Unverified	-	-
16-14-206-001-0000	3361 W MONROE ST	Owned by City	-	RM-5	28 EAST GARFIELD PARK	Partially Verified	-	3/17/1988
16-13-107-051-0000	3102 W FIFTH AVE	Owned by City	-	C1-3	28 EAST GARFIELD PARK	Partially Verified	-	8/22/1977
16-15-210-041-0000	4108 W ADAMS ST	Owned by City	-	RT-4	28 WEST GARFIELD PARK	Unverified	-	-
16-13-129-036-0000	3124 W HARRISON ST	Owned by City	-	B3-3	28 EAST GARFIELD PARK	Partially Verified	-	6/30/1971
16-15-220-044-0000	4334 W VAN BUREN ST	Owned by City	-	RT-4	28 WEST GARFIELD PARK	Partially Verified	-	2/9/1977
16-13-404-023-0000	725 S CALIFORNIA AVE	Owned by City	-	B3-2	28 EAST GARFIELD PARK	Partially Verified	-	4/23/1987
16-09-411-020-0000	224 N LA CROSSE AVE	Owned by City	-	RT-4	28 AUSTIN	Unverified	-	-
16-09-313-022-0000	145 N LATROBE AVE	Owned by City	-	RS-3	28 AUSTIN	Partially Verified	-	-
16-13-129-025-0000	3154 W HARRISON ST	Owned by City	-	C1-3	28 EAST GARFIELD PARK	Partially Verified	-	6/30/1971
16-09-323-035-0000	5250 W MADISON ST	Owned by City	-	B3-2	28 AUSTIN	Partially Verified	-	-
17-19-205-023-0000	1230 S WOOD ST	Owned by City	-	PD 30	28 NEAR WEST SIDE	Partially Verified	-	-
17-19-100-004-0000	2347 W ROOSEVELT RD	Owned by City	-	C1-2	28 NEAR WEST SIDE	Unverified	-	-
16-10-322-008-0000	4439 W MAYPOLE AVE	Owned by City	-	RT-4	28 WEST GARFIELD PARK	Unverified	-	-
16-13-327-035-0000	3018 W ROOSEVELT RD	Owned by City	-	C1-3	28 NORTH LAWDALE	Partially Verified	-	5/8/1973
16-15-216-019-0000	4307 W JACKSON BLVD	Owned by City	-	RT-4	28 WEST GARFIELD PARK	Partially Verified	-	4/10/1980
16-13-129-048-0000	3156 W HARRISON ST	Owned by City	-	C1-3	28 EAST GARFIELD PARK	Partially Verified	-	6/30/1971
16-14-228-023-0000	3256 W CONGRESS PKWY	Owned by City	-	RM-5	28 EAST GARFIELD PARK	Unverified	-	-
16-13-129-046-0000	3158 W HARRISON ST	Owned by City	-	C1-3	28 EAST GARFIELD PARK	Partially Verified	-	6/30/1971
16-15-215-036-0000	4026 W JACKSON BLVD	Owned by City	-	RT-4	28 WEST GARFIELD PARK	Partially Verified	-	11/14/1989
16-15-120-009-0000	4437 W JACKSON BLVD	Owned by City	-	RT-4	28 WEST GARFIELD PARK	Partially Verified	-	12/23/1987
16-14-113-012-0000	3852 W CONGRESS PKWY	Owned by City	-	RM-5	28 WEST GARFIELD PARK	Partially Verified	-	6/8/1987
16-13-404-006-0000	2743 W FLOURNOY ST	Owned by City	-	RT-4	28 EAST GARFIELD PARK	Partially Verified	-	3/28/1978
17-19-205-042-0000	1822 W 13TH ST	Owned by City	-	PD 30	28 NEAR WEST SIDE	Partially Verified	-	-
16-15-222-005-0000	4147 W GLADYS AVE	Owned by City	-	RT-4	28 WEST GARFIELD PARK	Partially Verified	-	3/6/1986

16-09-315-006-0000	143 N PINE AVE	Owned by City	-	RT-4	28 AUSTIN	Unverified	-	-
16-09-411-021-0000	222 N LA CROSSE AVE	Owned by City	-	RT-4	28 AUSTIN	Unverified	-	-
16-13-315-048-0000	820 S CALIFORNIA AVE	Owned by City	-	B3-2	28 EAST GARFIELD PARK	Partially Verified	-	7/31/1978 -
16-13-129-030-0000	3140 W HARRISON ST	Owned by City	-	B3-3	28 EAST GARFIELD PARK	Partially Verified	-	6/30/1971 -
16-09-317-010-0000	127 N LONG AVE	Owned by City	-	RS-3	28 AUSTIN	Unverified	-	-
16-15-215-032-0000	4038 W JACKSON BLVD	Owned by City	-	RT-4	28 WEST GARFIELD PARK	Unverified	-	-
16-13-129-041-0000	3110 W HARRISON ST	Owned by City	-	B3-3	28 EAST GARFIELD PARK	Partially Verified	-	6/30/1971 -
16-13-400-028-0000	2705 W HARRISON ST	Owned by City	-	M1-2	28 EAST GARFIELD PARK	Partially Verified	-	11/14/1989 -
16-15-200-009-0000	4329 W MADISON ST	Owned by City	-	B3-2	28 WEST GARFIELD PARK	Unverified	-	-
16-15-110-025-0000	4500 W ADAMS ST	Owned by City	-	RT-4	28 WEST GARFIELD PARK	Unverified	-	-
16-15-216-020-0000	4303 W JACKSON BLVD	Owned by City	-	RT-4	28 WEST GARFIELD PARK	Unverified	-	-
16-14-106-004-0000	3947 W ADAMS ST	Owned by City	-	RM-5	28 WEST GARFIELD PARK	Partially Verified	-	4/20/1976 -
16-13-404-028-0000	2736 W LEXINGTON ST	Owned by City	-	RT-4	28 EAST GARFIELD PARK	Partially Verified	-	2/26/1973 -
16-14-120-009-0000	3611 W FIFTH AVE	Owned by City	-	RS-3	28 EAST GARFIELD PARK	Unverified	-	-
16-13-315-043-0000	808 S CALIFORNIA AVE	Owned by City	-	B3-2	28 EAST GARFIELD PARK	Partially Verified	-	7/30/1979 -
16-13-408-010-0000	2745 W LEXINGTON ST	Owned by City	-	RT-4	28 EAST GARFIELD PARK	Partially Verified	-	7/21/1980 -
16-13-114-007-0000	3051 W FIFTH AVE	Owned by City	-	C1-2	28 EAST GARFIELD PARK	Partially Verified	-	11/9/1989 -
16-14-228-021-0000	3260 W CONGRESS PKWY	Owned by City	-	RM-5	28 EAST GARFIELD PARK	Partially Verified	-	1/6/1990 -
16-10-326-041-0000	4500 W WASHINGTON BLVD	Owned by City	-	RT-4	28 WEST GARFIELD PARK	Partially Verified	-	-
16-14-106-010-0000	3955 W ADAMS ST	Owned by City	-	B3-2	28 WEST GARFIELD PARK	Partially Verified	-	6/7/1979 -
16-13-101-005-0000	3029 W MADISON ST	Owned by City	-	B3-3	28 EAST GARFIELD PARK	Unverified	-	-
16-15-210-006-0000	4143 W WILCOX ST	Owned by City	-	RT-4	28 WEST GARFIELD PARK	Unverified	-	-
16-15-219-023-0000	4052 W GLADYS AVE	Owned by City	-	RT-4	28 WEST GARFIELD PARK	Partially Verified	-	12/2/1974 -
16-14-227-031-0000	3340 W CONGRESS PKWY	Owned by City	-	RM-5	28 EAST GARFIELD PARK	Unverified	-	-
16-15-210-001-0000	4159 W WILCOX ST	Owned by City	-	RT-4	28 WEST GARFIELD PARK	Unverified	-	-
16-15-101-034-0000	4657 W MADISON ST	Owned by City	-	B1-2	28 AUSTIN	Partially Verified	-	5/24/1972 -
16-13-129-049-0000	3150 W HARRISON ST	Owned by City	-	C1-3	28 EAST GARFIELD PARK	Partially Verified	-	6/30/1971 -
16-15-207-023-0000	4001 W MONROE ST	Owned by City	-	B3-2	28 WEST GARFIELD PARK	Unverified	-	-
16-13-113-028-0000	210 S ALBANY AVE	Owned by City	-	RT-4	28 EAST GARFIELD PARK	Partially Verified	-	3/1/1973 -
16-10-103-022-0000	4605 W SUPERIOR ST	Owned by City	-	M1-1	28 AUSTIN	Unverified	-	-
16-10-412-017-0000	218 N KOLIN AVE	Owned by City	-	RT-4	28 WEST GARFIELD PARK	Unverified	-	-
16-13-217-037-0000	2608 W GLADYS AVE	Owned by City	-	M1-3	28 EAST GARFIELD PARK	Partially Verified	-	6/25/1973 -
16-09-408-018-0000	205 N LCLAIRE AVE	Owned by City	-	RS-3	28 AUSTIN	Partially Verified	-	-
16-15-128-015-0000	4522 W CONGRESS PKWY	Owned by City	-	RT-4	28 WEST GARFIELD PARK	Unverified	-	-
16-13-129-028-0000	3146 W HARRISON ST	Owned by City	-	B3-3	28 EAST GARFIELD PARK	Partially Verified	-	6/30/1971 -
16-15-223-006-0000	4043 W GLADYS AVE	Owned by City	-	RT-4	28 WEST GARFIELD PARK	Unverified	-	-
16-13-107-043-0000	3120 W FIFTH AVE	Owned by City	-	C1-3	28 EAST GARFIELD PARK	Partially Verified	-	4/15/1976 -
16-09-315-022-0000	148 N LOTUS AVE	Owned by City	-	RS-3	28 AUSTIN	Unverified	-	-
16-13-120-032-0000	3024 W VAN BUREN ST	Owned by City	-	C1-3	28 EAST GARFIELD PARK	Partially Verified	-	5/2/1978 -
16-13-102-025-0000	16 S SACRAMENTO BLVD	Owned by City	-	RT-4	28 EAST GARFIELD PARK	Partially Verified	-	11/9/1989 -
16-13-309-037-0000	3026 W POLK ST	Owned by City	-	RT-4	28 EAST GARFIELD PARK	Partially Verified	-	10/17/1973 -
16-13-315-042-0000	804 S CALIFORNIA AVE	Owned by City	-	B3-2	28 EAST GARFIELD PARK	Partially Verified	-	8/16/1972 -
16-13-327-036-0000	3020 W ROOSEVELT RD	Owned by City	-	C1-3	28 NORTH LAWDALE	Partially Verified	-	10/4/1972 -
16-24-209-025-0000	1343 S TALMAN AVE	Owned by City	-	RT-4	28 NORTH LAWDALE	Partially Verified	-	-
16-15-226-015-0000	4121 W VAN BUREN ST	Owned by City	-	RT-4	28 WEST GARFIELD PARK	Partially Verified	-	1/21/1970 -
16-15-109-002-0000	217 S KILPATRICK AVE	Owned by City	-	RS-3	28 AUSTIN	Partially Verified	-	9/17/1986 -
16-10-103-017-0000	4613 W SUPERIOR ST	Owned by City	-	M1-1	28 AUSTIN	Unverified	-	-
16-15-218-038-0000	4116 W GLADYS AVE	Owned by City	-	RT-4	28 WEST GARFIELD PARK	Partially Verified	-	7/9/2018 -
16-15-206-040-0000	4114 W WILCOX ST	Owned by City	-	RT-4	28 WEST GARFIELD PARK	Partially Verified	-	10/11/1982 -
16-24-205-045-0000	2427 W WASHBURNE AVE	Owned by City	-	PMD 7	28 NEAR WEST SIDE	Partially Verified	-	-
16-13-315-001-0000	2859 W POLK ST	Owned by City	-	RT-4	28 EAST GARFIELD PARK	Partially Verified	-	1/20/1982 -
16-15-131-018-0000	510 S KILBOURN AVE	Owned by City	-	RT-4	28 WEST GARFIELD PARK	Partially Verified	-	3/19/1987 -
16-15-120-012-0000	4429 W JACKSON BLVD	Owned by City	-	RT-4	28 WEST GARFIELD PARK	Partially Verified	-	9/13/1979 -
16-14-216-008-0000	3550 W VAN BUREN ST	Owned by City	-	B3-3	28 EAST GARFIELD PARK	Partially Verified	-	10/25/1979 -
16-15-205-001-0000	4259 W MONROE ST	Owned by City	-	RT-4	28 WEST GARFIELD PARK	Partially Verified	-	1/20/1982 -
16-14-110-020-0000	347 S PULASKI RD	Owned by City	-	B3-2	28 WEST GARFIELD PARK	Unverified	-	-
16-15-216-035-0000	4324 W GLADYS AVE	Owned by City	-	RT-4	28 WEST GARFIELD PARK	Partially Verified	-	9/26/1973 -
16-14-215-009-0000	3425 W FIFTH AVE	Owned by City	-	B3-3	28 EAST GARFIELD PARK	Partially Verified	-	6/4/1997 -
16-13-408-013-0000	2737 W LEXINGTON ST	Owned by City	-	RT-4	28 EAST GARFIELD PARK	Partially Verified	-	3/9/1982 -
16-15-219-031-0000	4032 W GLADYS AVE	Owned by City	-	RT-4	28 WEST GARFIELD PARK	Partially Verified	-	8/16/1969 -
16-10-102-002-0000	721 N CICERO AVE	Owned by City	-	C1-1	28 AUSTIN	Unverified	-	-
16-13-102-028-0000	22 S SACRAMENTO BLVD	Owned by City	-	RT-4	28 EAST GARFIELD PARK	Partially Verified	-	9/6/1968 -
16-09-313-002-0000	229 N LATROBE AVE	Owned by City	-	RS-3	28 AUSTIN	Unverified	-	-
16-13-129-027-0000	3148 W HARRISON ST	Owned by City	-	B3-3	28 EAST GARFIELD PARK	Partially Verified	-	6/30/1971 -
16-16-211-021-0000	236 S CICERO AVE	Owned by City	-	B3-2	28 AUSTIN	Unverified	-	-
16-13-305-023-0000	716 S SACRAMENTO BLVD	Owned by City	-	RT-4	28 EAST GARFIELD PARK	Partially Verified	-	1/29/1975 -
16-13-302-028-0000	2922 W FLOURNOY ST	Owned by City	-	RT-4	28 EAST GARFIELD PARK	Partially Verified	-	7/27/1973 -
16-13-107-019-0000	3127 W MONROE ST	Owned by City	-	RM-5	28 EAST GARFIELD PARK	Partially Verified	-	10/24/1972 -
16-10-422-020-0000	4312 W MADISON ST	Owned by City	-	B3-2	28 WEST GARFIELD PARK	Unverified	-	-
17-20-100-011-0000	1523 W ROOSEVELT RD	Owned by City	-	PD 896	28 NEAR WEST SIDE	Partially Verified	-	-
16-13-323-026-0000	2840 W FILLMORE ST	Owned by City	-	RT-4	28 NORTH LAWDALE	Partially Verified	-	-
16-13-129-031-0000	3138 W HARRISON ST	Owned by City	-	B3-3	28 EAST GARFIELD PARK	Partially Verified	-	6/30/1971 -
16-16-205-024-0000	4835 W MONROE ST	Owned by City	-	RS-3	28 AUSTIN	Unverified	-	-
16-10-310-014-0000	4516 W FULTON ST	Owned by City	-	M1-2	28 WEST GARFIELD PARK	Unverified	-	-
16-15-131-028-0000	4514 W HARRISON ST	Owned by City	-	M1-2	28 WEST GARFIELD PARK	Partially Verified	-	3/10/1978 -
16-14-107-014-0000	3854 W JACKSON BLVD	Owned by City	-	RM-5	28 WEST GARFIELD PARK	Partially Verified	-	11/9/1989 -
16-13-224-028-0000	2642 W VAN BUREN ST	Owned by City	-	M1-3	28 EAST GARFIELD PARK	Partially Verified	-	4/9/1975 -
16-15-220-015-0000	4319 W GLADYS AVE	Owned by City	-	RT-4	28 WEST GARFIELD PARK	Unverified	-	-
16-13-306-026-0000	2913 W FLOURNOY ST	Owned by City	-	RT-4	28 EAST GARFIELD PARK	Partially Verified	-	3/1/1973 -
16-15-219-015-0000	4019 W JACKSON BLVD	Owned by City	-	RT-4	28 WEST GARFIELD PARK	Partially Verified	-	4/27/1975 -
16-15-100-019-0000	4752 W MONROE ST	Owned by City	-	B3-2	28 AUSTIN	Partially Verified	-	4/22/2002 -
16-10-102-031-0000	4714 W HURON ST	Owned by City	-	RS-3	28 AUSTIN	Unverified	-	-
16-13-107-048-0000	3108 W FIFTH AVE	Owned by City	-	C1-3	28 EAST GARFIELD PARK	Partially Verified	-	2/17/1970 -
16-10-310-016-0000	4510 W FULTON ST	Owned by City	-	RT-4	28 WEST GARFIELD PARK	Partially Verified	-	-
16-15-225-005-0000	4249 W VAN BUREN ST	Owned by City	-	RT-4	28 WEST GARFIELD PARK	Unverified	-	-
16-13-307-010-0000	2835 W FLOURNOY ST	Owned by City	-	RT-4	28 EAST GARFIELD PARK	Partially Verified	-	9/13/1977 -
16-13-101-024-0000	18 S WHIPPLE ST	Owned by City	-	RT-4	28 EAST GARFIELD PARK	Partially Verified	-	3/6/1986 -
16-13-101-016-0000	33 S ALBANY AVE	Owned by City	-	RT-4	28 EAST GARFIELD PARK	Partially Verified	-	7/14/1975 -
16-13-306-027-0000	2911 W FLOURNOY ST	Owned by City	-	RT-4	28 EAST GARFIELD PARK	Partially Verified	-	6/11/1980 -
17-20-108-005-0000	1311 S ASHLAND AVE	Owned by City	-	PD 896	28 NEAR WEST SIDE	Partially Verified	-	-
16-15-206-007-0000	4143 W MONROE ST	Owned by City	-	RT-4	28 WEST GARFIELD PARK	Partially Verified	-	6/7/1976 -
16-13-306-024-0000	2929 W FLOURNOY ST	Owned by City	-	RT-4	28 EAST GARFIELD PARK	Partially Verified	-	1/27/1976 -
16-10-102-015-0000	4721 W SUPERIOR ST	Owned by City	-	RS-3	28 AUSTIN	Unverified	-	-
17-19-109-026-0000	1326 S HEATH AVE	Owned by City	-	RS-3	28 NEAR WEST SIDE	Partially Verified	-	-
16-15-207-001-0000	4055 W MONROE ST	Owned by City	-	RT-4	28 WEST GARFIELD PARK	Partially Verified	-	3/18/1981 -
16-13-315-047-0000	818 S CALIFORNIA AVE	Owned by City	-	B3-2	28 EAST GARFIELD PARK	Partially Verified	-	7/21/1980 -
16-15-206-045-0000	4102 W WILCOX ST	Owned by City	-	RT-4	28 WEST GARFIELD PARK	Partially Verified	-	8/22/1977 -
16-13-326-012-0000	1131 S ALBANY AVE	Owned by City	-	RT-4	28 NORTH LAWDALE	Partially Verified	-	6/7/1976 -
16-15-206-039-0000	4116 W WILCOX ST	Owned by City	-	RT-4	28 WEST GARFIELD PARK	Partially Verified	-	7/31/1978 -
16-15-127-008-0000	410 S KOLMAR AVE	Owned by City	-	M1-2	28 AUSTIN	Partially Verified	-	11/14/1989 -
16-13-404-035-0000	2720 W LEXINGTON ST	Owned by City	-	RT-4	28 EAST GARFIELD PARK	Partially Verified	-	2/8/1982 -

16-15-222-035-0000	4126 W VAN BUREN ST	Owned by City	-	RT-4	28 WEST GARFIELD PARK	Partially Verified	6/30/1972
16-14-216-017-0000	3511 W FIFTH AVE	Owned by City	-	B3-3	28 EAST GARFIELD PARK	Partially Verified	4/12/1976
16-13-307-041-0000	2816 W LEXINGTON ST	Owned by City	-	RT-4	28 EAST GARFIELD PARK	Partially Verified	9/5/1979
16-14-106-013-0000	3950 W JACKSON BLVD	Owned by City	-	RM-5	28 WEST GARFIELD PARK	Partially Verified	2/1/1982
16-13-114-023-0000	130 S WHIPPLE ST	Owned by City	-	RT-4	28 EAST GARFIELD PARK	Partially Verified	9/26/1969
16-13-330-023-0000	2848 W ROOSEVELT RD	Owned by City	-	C1-3	28 NORTH LAWNDALE	Partially Verified	10/14/1986
16-14-110-002-0000	3949 W GLADYS AVE	Owned by City	-	RM-5	28 WEST GARFIELD PARK	Partially Verified	7/27/1973
16-10-412-018-0000	216 N KOLIN AVE	Owned by City	-	RT-4	28 WEST GARFIELD PARK	Unverified	-
16-15-111-024-0000	4456 W ADAMS ST	Owned by City	-	RT-4	28 WEST GARFIELD PARK	Partially Verified	6/30/1976
16-10-330-007-0000	4533 W WASHINGTON BLVD	Owned by City	-	RT-4	28 WEST GARFIELD PARK	Partially Verified	-
16-09-229-036-0000	444 N CICERO AVE	Owned by City	-	C1-1	28 AUSTIN	Unverified	-
16-15-222-004-0000	4149 W GLADYS AVE	Owned by City	-	RT-4	28 WEST GARFIELD PARK	Partially Verified	9/20/1973
16-10-316-016-0000	4501 W FULTON ST	Owned by City	-	M1-2	28 WEST GARFIELD PARK	Unverified	-
16-15-223-016-0000	4019 W GLADYS AVE	Owned by City	-	RT-4	28 WEST GARFIELD PARK	Partially Verified	5/27/1975
16-15-207-005-0000	4045 W MONROE ST	Owned by City	-	RT-4	28 WEST GARFIELD PARK	Unverified	-
16-13-129-026-0000	3150 W HARRISON ST	Owned by City	-	C1-3	28 EAST GARFIELD PARK	Partially Verified	6/30/1971
16-14-201-001-0000	3453 W MADISON ST	Owned by City	-	C1-3	28 EAST GARFIELD PARK	Partially Verified	8/28/1972
16-10-315-002-0000	4654 W MAYPOLE AVE	Owned by City	-	M1-2	28 AUSTIN	Unverified	-
16-24-209-024-0000	1341 S TALMAN AVE	Owned by City	-	RT-4	28 NORTH LAWNDALE	Partially Verified	-
16-15-127-009-0000	410 S KOLMAR AVE	Owned by City	-	M1-2	28 AUSTIN	Partially Verified	9/2/1986
16-13-107-057-0000	3068 W FIFTH AVE	Owned by City	-	C1-3	28 EAST GARFIELD PARK	Partially Verified	4/10/1975
16-15-221-022-0000	4258 W VAN BUREN ST	Owned by City	-	RT-4	28 WEST GARFIELD PARK	Unverified	-
16-13-129-032-0000	3134 W HARRISON ST	Owned by City	-	B3-3	28 EAST GARFIELD PARK	Partially Verified	6/30/1971
16-10-301-005-0000	4746 W LAKE ST	Owned by City	-	PMD 9	28 AUSTIN	Partially Verified	-
16-13-107-041-0000	3124 W FIFTH AVE	Owned by City	-	C1-3	28 EAST GARFIELD PARK	Partially Verified	8/23/1977
16-15-210-004-0000	4151 W WILCOX ST	Owned by City	-	RT-4	28 WEST GARFIELD PARK	Unverified	-
16-15-223-040-0000	4010 W VAN BUREN ST	Owned by City	-	RT-4	28 WEST GARFIELD PARK	Partially Verified	6/12/1975
16-10-408-013-0000	4350 W MAYPOLE AVE	Owned by City	-	RT-4	28 WEST GARFIELD PARK	Unverified	-
16-15-224-027-0000	4342 W CONGRESS PKWY	Owned by City	-	RT-4	28 WEST GARFIELD PARK	Unverified	-
16-15-218-034-0000	4124 W GLADYS AVE	Owned by City	-	RT-4	28 WEST GARFIELD PARK	Partially Verified	10/12/1982
16-13-327-011-0000	1127 S WHIPPLE ST	Owned by City	-	RT-4	28 NORTH LAWNDALE	Partially Verified	10/22/1974
16-15-223-005-0000	4047 W GLADYS AVE	Owned by City	-	RT-4	28 WEST GARFIELD PARK	Unverified	-
16-15-227-016-0000	4021 W VAN BUREN ST	Owned by City	-	RT-4	28 WEST GARFIELD PARK	Partially Verified	5/26/1977
16-15-222-047-0000	4158 W VAN BUREN ST	Owned by City	-	RT-4	28 WEST GARFIELD PARK	Partially Verified	11/9/1989
16-13-326-025-0000	1120 S WHIPPLE ST	Owned by City	-	RT-4	28 NORTH LAWNDALE	Partially Verified	3/1/1973
16-15-218-009-0000	4135 W JACKSON BLVD	Owned by City	-	RT-4	28 WEST GARFIELD PARK	Partially Verified	7/30/1979
16-14-219-009-0000	319 S HOMAN AVE	Owned by City	-	RM-5	28 EAST GARFIELD PARK	Partially Verified	9/27/1971
16-14-105-002-0000	3849 W WILCOX ST	Owned by City	-	RM-5	28 WEST GARFIELD PARK	Partially Verified	9/13/1979
16-13-302-013-0000	2919 W HARRISON ST	Owned by City	-	C1-2	28 EAST GARFIELD PARK	Partially Verified	5/21/1985
16-24-209-021-0000	1337 S TALMAN AVE	Owned by City	-	RT-4	28 NORTH LAWNDALE	Partially Verified	-
16-14-112-005-0000	3941 W VAN BUREN ST	Owned by City	-	RM-5	28 WEST GARFIELD PARK	Unverified	-
16-10-106-012-0000	4729 W ERIE ST	Owned by City	-	RS-3	28 AUSTIN	Unverified	-
16-15-219-010-0000	4031 W JACKSON BLVD	Owned by City	-	RT-4	28 WEST GARFIELD PARK	Unverified	-
16-13-113-011-0000	3101 W FIFTH AVE	Owned by City	-	C1-3	28 EAST GARFIELD PARK	Partially Verified	10/27/1976
16-13-326-031-0000	1136 S WHIPPLE ST	Owned by City	-	RT-4	28 NORTH LAWNDALE	Partially Verified	3/1/1973
16-13-112-026-0000	3142 W JACKSON BLVD	Owned by City	-	RM-5	28 EAST GARFIELD PARK	Partially Verified	7/21/1980
16-15-100-017-0000	27 S CICERO AVE	Owned by City	-	B3-2	28 AUSTIN	Partially Verified	3/15/1991
16-10-323-023-0000	218 N KOSTNER AVE	Owned by City	-	RT-4	28 WEST GARFIELD PARK	Partially Verified	-
16-13-408-009-0000	755 S CALIFORNIA AVE	Owned by City	-	B3-2	28 EAST GARFIELD PARK	Partially Verified	10/22/1973
16-10-102-012-0000	4729 W SUPERIOR ST	Owned by City	-	RS-3	28 AUSTIN	Unverified	-
16-14-106-024-0000	3920 W JACKSON BLVD	Owned by City	-	RM-5	28 WEST GARFIELD PARK	Partially Verified	9/29/1981
17-19-109-012-0000	1327 S CLAREMONT AVE	Owned by City	-	RS-3	28 NEAR WEST SIDE	Partially Verified	-
16-09-323-034-0000	5248 W MADISON ST	Owned by City	-	B3-2	28 AUSTIN	Partially Verified	-
16-10-106-014-0000	4723 W ERIE ST	Owned by City	-	RS-3	28 AUSTIN	Unverified	-
16-14-105-025-0000	3824 W ADAMS ST	Owned by City	-	RM-5	28 WEST GARFIELD PARK	Partially Verified	11/9/1990
16-14-200-011-0000	3517 W MADISON ST	Owned by City	-	B3-3	28 EAST GARFIELD PARK	Unverified	-
16-14-216-029-0000	3524 W VAN BUREN ST	Owned by City	-	RM-5	28 EAST GARFIELD PARK	Partially Verified	7/11/1979
16-15-220-032-0000	4330 W VAN BUREN ST	Owned by City	-	RT-4	28 WEST GARFIELD PARK	Unverified	-
16-13-129-034-0000	3130 W HARRISON ST	Owned by City	-	B3-3	28 EAST GARFIELD PARK	Partially Verified	6/30/1971
16-15-205-046-0000	4201 W MONROE ST	Owned by City	-	RT-4	28 WEST GARFIELD PARK	Unverified	-
16-13-327-001-0000	1101 S WHIPPLE ST	Owned by City	-	RT-4	28 NORTH LAWNDALE	Partially Verified	4/1/1969
16-15-106-024-0000	4538 W WILCOX ST	Owned by City	-	M1-2	28 WEST GARFIELD PARK	Unverified	-
16-09-403-004-0000	333 N LARAMIE AVE	Owned by City	-	C1-3	28 AUSTIN	Unverified	-
16-09-424-003-0000	4849 W WEST END AVE	Owned by City	-	RT-4	28 AUSTIN	Unverified	-
16-13-311-044-0000	758 S CALIFORNIA AVE	Owned by City	-	B3-2	28 EAST GARFIELD PARK	Partially Verified	7/27/1973
16-13-107-015-0000	3135 W MONROE ST	Owned by City	-	RM-5	28 EAST GARFIELD PARK	Partially Verified	2/28/1978
16-14-216-013-0000	3525 W FIFTH AVE	Owned by City	-	B3-3	28 EAST GARFIELD PARK	Partially Verified	4/29/1969
16-15-218-035-0000	4122 W GLADYS AVE	Owned by City	-	RT-4	28 WEST GARFIELD PARK	Partially Verified	3/24/1982
16-13-306-017-0000	2941 W FLOURNOY ST	Owned by City	-	RT-4	28 EAST GARFIELD PARK	Partially Verified	9/16/1987
16-13-107-056-0000	3070 W FIFTH AVE	Owned by City	-	C1-3	28 EAST GARFIELD PARK	Partially Verified	4/10/1975
16-15-206-006-0000	4145 W MONROE ST	Owned by City	-	RT-4	28 WEST GARFIELD PARK	Partially Verified	1/9/1987
16-15-217-014-0000	4223 W JACKSON BLVD	Owned by City	-	RT-4	28 WEST GARFIELD PARK	Partially Verified	12/29/1975
16-15-214-013-0000	4127 W ADAMS ST	Owned by City	-	RT-4	28 WEST GARFIELD PARK	Partially Verified	1/20/1977
16-13-404-026-0000	2740 W LEXINGTON ST	Owned by City	-	RT-4	28 EAST GARFIELD PARK	Partially Verified	5/18/1972
16-15-218-010-0000	4131 W JACKSON BLVD	Owned by City	-	RT-4	28 WEST GARFIELD PARK	Unverified	-
16-13-129-037-0000	3122 W HARRISON ST	Owned by City	-	B3-3	28 EAST GARFIELD PARK	Partially Verified	6/30/1971
16-15-107-043-0000	4406 W WILCOX ST	Owned by City	-	RT-4	28 WEST GARFIELD PARK	Unverified	-
16-15-225-025-0000	4258 W CONGRESS PKWY	Owned by City	-	RT-4	28 WEST GARFIELD PARK	Unverified	-
16-09-313-003-0000	225 N LATROBE AVE	Owned by City	-	RS-3	28 AUSTIN	Unverified	-
16-09-323-030-0000	18 N LATROBE AVE	Owned by City	-	RS-3	28 AUSTIN	Unverified	-
16-10-328-019-0000	4742 W MADISON ST	Owned by City	-	B3-2	28 AUSTIN	Unverified	-
16-14-106-003-0000	3949 W ADAMS ST	Owned by City	-	RM-5	28 WEST GARFIELD PARK	Partially Verified	3/1/1978
16-10-331-013-0000	4421 W WASHINGTON BLVD	Owned by City	-	RT-4	28 WEST GARFIELD PARK	Unverified	-
16-15-131-020-0000	4543 W HARRISON ST	Owned by City	-	M1-2	28 WEST GARFIELD PARK	Partially Verified	2/3/1975
16-10-104-032-0000	4720 W ERIE ST	Owned by City	-	RS-3	28 AUSTIN	Unverified	-
16-13-311-025-0000	2840 W POLK ST	Owned by City	-	RT-4	28 EAST GARFIELD PARK	Partially Verified	7/6/1979
16-14-201-003-0000	3449 W MADISON ST	Owned by City	-	C1-3	28 EAST GARFIELD PARK	Partially Verified	3/24/1970
16-14-219-010-0000	321 S HOMAN AVE	Owned by City	-	RM-5	28 EAST GARFIELD PARK	Partially Verified	9/27/1971
16-13-400-013-0000	2728 W FLOURNOY ST	Owned by City	-	RT-4	28 EAST GARFIELD PARK	Partially Verified	1/6/1983
16-14-105-018-0000	3848 W ADAMS ST	Owned by City	-	RM-5	28 WEST GARFIELD PARK	Partially Verified	7/2/1970
16-13-303-041-0000	2808 W FLOURNOY ST	Owned by City	-	RT-4	28 EAST GARFIELD PARK	Partially Verified	4/2/1970
16-15-219-032-0000	4030 W GLADYS AVE	Owned by City	-	RT-4	28 WEST GARFIELD PARK	Unverified	-
16-10-103-018-0000	4611 W SUPERIOR ST	Owned by City	-	M1-1	28 AUSTIN	Unverified	-
16-10-310-018-0000	4506 W FULTON ST	Owned by City	-	M1-2	28 WEST GARFIELD PARK	Unverified	-
16-13-129-042-0000	3108 W HARRISON ST	Owned by City	-	B3-3	28 EAST GARFIELD PARK	Partially Verified	6/30/1971
16-13-107-050-0000	3104 W FIFTH AVE	Owned by City	-	C1-3	28 EAST GARFIELD PARK	Partially Verified	8/26/1983
16-13-113-017-0000	211 S TROY ST	Owned by City	-	RM-5	28 EAST GARFIELD PARK	Unverified	-
16-10-102-001-0000	725 N CICERO AVE	Owned by City	-	C1-1	28 AUSTIN	Unverified	-
16-15-107-044-0000	4404 W WILCOX ST	Owned by City	-	RT-4	28 WEST GARFIELD PARK	Partially Verified	10/1/1976
16-15-206-036-0000	4122 W WILCOX ST	Owned by City	-	RT-4	28 WEST GARFIELD PARK	Unverified	-
16-13-115-034-0000	142 S SACRAMENTO BLVD	Owned by City	-	RT-4	28 EAST GARFIELD PARK	Partially Verified	8/21/1974

16-13-101-002-0000	3037 W MADISON ST	Owned by City	-	B3-3	28 EAST GARFIELD PARK	Unverified	-	-
16-13-326-032-0000	1138 S WHIPPLE ST	Owned by City	-	RT-4	28 NORTH LAWDALE	Partially Verified	-	8/23/1977
16-15-114-027-0000	4516 W JACKSON BLVD	Owned by City	-	RT-4	28 WEST GARFIELD PARK	Unverified	-	-
16-13-404-007-0000	2741 W FLOURNOY ST	Owned by City	-	RT-4	28 EAST GARFIELD PARK	Partially Verified	-	12/28/1979
16-13-404-029-0000	2734 W LEXINGTON ST	Owned by City	-	RT-4	28 EAST GARFIELD PARK	Partially Verified	-	5/9/1978
16-13-318-016-0000	2921 W ARTHINGTON ST	Owned by City	-	RT-4	28 EAST GARFIELD PARK	Partially Verified	-	5/2/1978
16-09-215-003-0000	610 N CICERO AVE	Owned by City	-	B3-1	28 AUSTIN	Unverified	-	-
16-13-309-048-0000	3020 W POLK ST	Owned by City	-	RT-4	28 EAST GARFIELD PARK	Partially Verified	-	7/27/1973
16-14-101-026-0000	24 S HAMLIN BLVD	Owned by City	-	RM-5	28 WEST GARFIELD PARK	Partially Verified	-	11/9/1989
16-15-131-017-0000	508 S KILBOURN AVE	Owned by City	-	RT-4	28 WEST GARFIELD PARK	Partially Verified	-	3/19/1987
16-09-413-020-0000	174 N LEAMINGTON AVE	Owned by City	-	RS-3	28 AUSTIN	Partially Verified	-	-
16-15-205-017-0000	4209 W MONROE ST	Owned by City	-	RT-4	28 WEST GARFIELD PARK	Partially Verified	-	9/16/1987
16-15-110-003-0000	4506 W ADAMS ST	Owned by City	-	RT-4	28 WEST GARFIELD PARK	Partially Verified	-	10/9/2003
16-13-129-035-0000	3128 W HARRISON ST	Owned by City	-	B3-3	28 EAST GARFIELD PARK	Partially Verified	-	6/30/1971
16-13-326-009-0000	1123 S ALBANY AVE	Owned by City	-	RT-4	28 NORTH LAWDALE	Unverified	-	-
16-15-223-004-0000	4049 W GLADYS AVE	Owned by City	-	RT-4	28 WEST GARFIELD PARK	Partially Verified	-	10/3/1973
16-13-112-017-0000	202 S TROY ST	Owned by City	-	RM-5	28 EAST GARFIELD PARK	Partially Verified	-	1/24/1969
16-14-111-002-0000	3853 W GLADYS AVE	Owned by City	-	RM-5	28 WEST GARFIELD PARK	Unverified	-	-
16-15-227-002-0000	4057 W VAN BUREN ST	Owned by City	-	RT-4	28 WEST GARFIELD PARK	Partially Verified	-	2/22/1977
16-09-223-041-0000	514 N CICERO AVE	Owned by City	-	C2-1	28 AUSTIN	Unverified	-	-
16-10-102-037-0000	4700 W HURON ST	Owned by City	-	RS-3	28 AUSTIN	Unverified	-	-
16-15-223-017-0000	4015 W GLADYS AVE	Owned by City	-	RT-4	28 WEST GARFIELD PARK	Unverified	-	-
16-14-219-012-0000	318 S CHRISTIANA AVE	Owned by City	-	C2-3	28 EAST GARFIELD PARK	Partially Verified	-	7/6/1976
16-09-412-012-0000	215 N LA CROSSE AVE	Owned by City	-	RT-4	28 AUSTIN	Unverified	-	-
16-09-421-016-0000	128 N LECLAIRE AVE	Owned by City	-	RT-4	28 AUSTIN	Partially Verified	-	-
16-13-323-013-0000	2828 W FILLMORE ST	Owned by City	-	RT-4	28 NORTH LAWDALE	Partially Verified	-	12/29/1975
16-09-316-039-0000	5414 W WASHINGTON BLVD	Owned by City	-	RS-3	28 AUSTIN	Partially Verified	-	-
16-10-310-017-0000	4508 W FULTON ST	Owned by City	-	M1-2	28 WEST GARFIELD PARK	Unverified	-	-
16-09-229-037-0000	442 N CICERO AVE	Owned by City	-	C1-1	28 AUSTIN	Unverified	-	-
16-15-113-020-0000	4630 W GLADYS AVE	Owned by City	-	POS-2	28 AUSTIN	Partially Verified	-	-
16-15-203-017-0000	4056 W MONROE ST	Owned by City	-	RT-4	28 WEST GARFIELD PARK	Partially Verified	-	11/14/1986
16-15-206-022-0000	4103 W MONROE ST	Owned by City	-	RT-4	28 WEST GARFIELD PARK	Unverified	-	-
16-15-220-038-0000	4316 W VAN BUREN ST	Owned by City	-	RT-4	28 WEST GARFIELD PARK	Partially Verified	-	6/16/1986
16-15-213-025-0000	4222 W JACKSON BLVD	Owned by City	-	RT-4	28 WEST GARFIELD PARK	Partially Verified	-	3/1/1973
16-15-227-007-0000	4045 W VAN BUREN ST	Owned by City	-	RT-4	28 WEST GARFIELD PARK	Partially Verified	-	4/21/1982
16-13-101-015-0000	29 S ALBANY AVE	Owned by City	-	RT-4	28 EAST GARFIELD PARK	Partially Verified	-	1/27/1976
16-13-100-039-0000	3124 W MONROE ST	Owned by City	-	RM-5	28 EAST GARFIELD PARK	Partially Verified	-	5/5/1983
16-15-221-041-0000	4200 W VAN BUREN ST	Owned by City	-	RT-4	28 WEST GARFIELD PARK	Unverified	-	-
16-13-102-038-0000	3041 W FIFTH AVE	Owned by City	-	C1-2	28 EAST GARFIELD PARK	Partially Verified	-	3/1/1973
16-13-404-001-0000	701 S CALIFORNIA AVE	Owned by City	-	B3-2	28 EAST GARFIELD PARK	Partially Verified	-	9/28/1977
16-10-103-019-0000	4609 W SUPERIOR ST	Owned by City	-	M1-1	28 AUSTIN	Unverified	-	-
16-15-113-011-0000	4627 W JACKSON BLVD	Owned by City	-	RS-3	28 AUSTIN	Partially Verified	-	-
16-13-107-042-0000	3122 W FIFTH AVE	Owned by City	-	C1-3	28 EAST GARFIELD PARK	Partially Verified	-	8/23/1977
16-13-129-033-0000	3132 W HARRISON ST	Owned by City	-	B3-3	28 EAST GARFIELD PARK	Partially Verified	-	6/30/1971
16-15-219-009-0000	4033 W JACKSON BLVD	Owned by City	-	RT-4	28 WEST GARFIELD PARK	Unverified	-	-
16-15-203-018-0000	4054 W MONROE ST	Owned by City	-	RT-4	28 WEST GARFIELD PARK	Partially Verified	-	-
16-13-326-040-0000	3044 W ROOSEVELT RD	Owned by City	-	C1-3	28 NORTH LAWDALE	Partially Verified	-	10/10/1974
16-14-103-017-0000	3854 W WILCOX ST	Owned by City	-	RM-5	28 WEST GARFIELD PARK	Partially Verified	-	7/6/1976
16-13-129-043-0000	3104 W HARRISON ST	Owned by City	-	B3-3	28 EAST GARFIELD PARK	Partially Verified	-	6/30/1971
16-15-223-008-0000	4039 W GLADYS AVE	Owned by City	-	RT-4	28 WEST GARFIELD PARK	Unverified	-	-
16-13-412-027-0000	2701 W POLK ST	Owned by City	-	M1-2	28 EAST GARFIELD PARK	Partially Verified	-	2/28/1978
16-15-210-005-0000	4145 W WILCOX ST	Owned by City	-	RT-4	28 WEST GARFIELD PARK	Unverified	-	-
16-09-229-035-0000	446 N CICERO AVE	Owned by City	-	C2-1	28 AUSTIN	Unverified	-	-
16-13-327-016-0000	1141 S WHIPPLE ST	Owned by City	-	RT-4	28 NORTH LAWDALE	Partially Verified	-	11/21/1985
16-13-101-001-0000	3039 W MADISON ST	Owned by City	-	B3-3	28 EAST GARFIELD PARK	Unverified	-	-
17-19-213-017-0000	1815 W HASTINGS ST	Owned by City	-	PD 30	28 NEAR WEST SIDE	Partially Verified	-	-
16-15-211-013-0000	4029 W WILCOX ST	Owned by City	-	RT-4	28 WEST GARFIELD PARK	Partially Verified	-	1/22/1980
16-14-222-002-0000	3321 W GLADYS AVE	Owned by City	-	RM-5	28 EAST GARFIELD PARK	Unverified	-	-
16-14-112-001-0000	3953 W VAN BUREN ST	Owned by City	-	RM-5	28 WEST GARFIELD PARK	Partially Verified	-	3/26/1974
16-13-129-029-0000	3142 W HARRISON ST	Owned by City	-	B3-3	28 EAST GARFIELD PARK	Partially Verified	-	6/30/1971
16-16-208-020-0000	5821 W ADAMS BLVD	Owned by City	-	POS-1	29 AUSTIN	Unverified	-	-
16-16-221-073-0000	508 S CICERO AVE	Owned by City	-	B3-2	29 AUSTIN	Verified	-	11/14/2001
16-05-427-014-0000	5846 W CHICAGO AVE	Owned by City	-	B3-2	29 AUSTIN	Verified	-	1/27/1999
16-08-401-021-0000	316 N MAYFIELD AVE	Owned by City	-	RS-3	29 AUSTIN	Partially Verified	-	-
16-16-220-002-0000	4945 W VAN BUREN ST	Owned by City	-	RS-3	29 AUSTIN	Unverified	-	-
16-05-228-015-0000	5746 W DIVISION ST	Owned by City	-	C1-1	29 AUSTIN	Unverified	-	-
16-08-420-024-0000	5822 W MADISON ST	Owned by City	-	PD 828	29 AUSTIN	Unverified	-	-
16-16-215-079-1003	4923 W JACKSON BLVD	Owned by City	-	RT-4	29 AUSTIN	Verified	-	3/14/2013
16-16-107-031-0000	5309 W ADAMS ST	Owned by City	-	RS-3	29 AUSTIN	Unverified	-	-
16-16-108-010-0000	5235 W ADAMS ST	Owned by City	-	RS-3	29 AUSTIN	Unverified	-	-
16-08-405-001-0000	5637 W LAKE ST	Owned by City	-	B3-2	29 AUSTIN	Unverified	-	-
16-08-415-029-0000	116 N WALLER AVE	Owned by City	-	RT-4	29 AUSTIN	Unverified	-	-
16-16-220-011-0000	4923 W VAN BUREN ST	Owned by City	-	RS-3	29 AUSTIN	Unverified	-	-
16-16-221-010-0000	5070 W HARRISON ST	Owned by City	-	M1-2	29 AUSTIN	Unverified	-	-
16-16-215-057-0000	4852 W GLADYS AVE	Owned by City	-	RS-3	29 AUSTIN	Unverified	-	-
16-05-405-015-0000	1107 N MASSASOIT AVE	Owned by City	-	RS-3	29 AUSTIN	Verified	-	9/25/1996
16-05-426-032-0000	5930 W CHICAGO AVE	Owned by City	-	C2-2	29 AUSTIN	Unverified	-	-
16-08-405-002-0000	5631 W LAKE ST	Owned by City	-	B3-2	29 AUSTIN	Unverified	-	-
16-05-406-015-0000	1127 N WALLER AVE	Owned by City	-	RS-3	29 AUSTIN	Verified	-	6/14/1984
16-08-409-008-0000	219 N MENARD AVE	Owned by City	-	RS-3	29 AUSTIN	Verified	-	2/28/1978
16-08-410-022-0000	212 N PARKSIDE AVE	Owned by City	-	RS-3	29 AUSTIN	Verified	-	9/26/1973
16-16-215-068-0000	4824 W GLADYS AVE	Owned by City	-	RS-3	29 AUSTIN	Unverified	-	-
16-16-219-034-0000	4821 W GLADYS AVE	Owned by City	-	RS-3	29 AUSTIN	Unverified	-	-
16-09-314-019-0000	150 N PINE AVE	Owned by City	-	RS-3	29 AUSTIN	Unverified	-	-
16-08-225-019-0000	5800 W LAKE ST	Owned by City	-	B3-3	29 AUSTIN	Unverified	-	-
16-05-426-033-0000	5928 W CHICAGO AVE	Owned by City	-	C2-2	29 AUSTIN	Verified	-	12/17/1981
16-16-220-024-0000	4825 W VAN BUREN ST	Owned by City	-	RS-3	29 AUSTIN	Verified	-	12/20/2017
16-16-215-079-1002	4923 W JACKSON BLVD	Owned by City	-	RT-4	29 AUSTIN	Verified	-	11/15/2011
16-08-201-005-0000	5835 W CHICAGO AVE	Owned by City	-	B3-2	29 AUSTIN	Unverified	-	-
16-08-405-003-0000	339 N PARKSIDE AVE	Owned by City	-	B3-2	29 AUSTIN	Unverified	-	-
16-16-308-052-0000	756 S LARAMIE AVE	Owned by City	-	RS-3	29 AUSTIN	Unverified	-	-
16-16-104-036-0000	5301 W MONROE ST	Owned by City	-	RS-3	29 AUSTIN	Unverified	-	-
16-16-106-042-0000	5514 W QUINCY ST	Owned by City	-	RS-3	29 AUSTIN	Unverified	-	-
16-05-429-033-0000	5704 W CHICAGO AVE	Owned by City	-	B3-2	29 AUSTIN	Unverified	-	-
16-08-201-006-0000	5831 W CHICAGO AVE	Owned by City	-	B3-2	29 AUSTIN	Unverified	-	-
16-08-215-009-0000	629 N PARKSIDE AVE	Owned by City	-	RT-4	29 AUSTIN	Unverified	-	-
16-17-413-013-0000	5736 W ROOSEVELT RD	Owned by City	-	M2-2	29 AUSTIN	Verified	-	12/14/1998
16-16-221-078-0000	520 S CICERO AVE	Owned by City	-	B3-2	29 AUSTIN	Unverified	-	-
16-16-221-074-0000	510 S CICERO AVE	Owned by City	-	B3-2	29 AUSTIN	Verified	-	10/12/1982
16-08-206-016-0000	734 N PARKSIDE AVE	Owned by City	-	RT-4	29 AUSTIN	Unverified	-	-
16-08-215-013-0000	613 N PARKSIDE AVE	Owned by City	-	RT-4	29 AUSTIN	Unverified	-	-

16-09-318-010-0000	48 N PINE AVE	Owned by City	-	RT-4	29 AUSTIN	Unverified	-	-
16-05-426-034-0000	5926 W CHICAGO AVE	Owned by City	-	C2-2	29 AUSTIN	Verified	-	12/17/1981
16-08-421-022-0000	5728 W MADISON ST	Owned by City	-	PD 828	29 AUSTIN	Unverified	-	-
16-08-405-030-0000	327 N PARKSIDE AVE	Owned by City	-	RS-3	29 AUSTIN	Unverified	-	-
16-16-114-028-0000	5524 W VAN BUREN ST	Owned by City	-	RT-4	29 AUSTIN	Unverified	-	-
16-08-422-026-0000	5666 W MADISON ST	Owned by City	-	PD 828	29 AUSTIN	Unverified	-	-
16-08-422-036-0000	5678 W MADISON ST	Owned by City	-	PD 828	29 AUSTIN	Unverified	-	-
16-09-314-016-0000	158 N PINE AVE	Owned by City	-	RT-4	29 AUSTIN	Unverified	-	-
16-09-314-012-0000	5517 W WEST END AVE	Owned by City	-	RT-4	29 AUSTIN	Unverified	-	-
16-05-401-021-0000	1150 N MAYFIELD AVE	Owned by City	-	RS-3	29 AUSTIN	Unverified	-	-
13-32-309-022-0000	1738 N MERRIMAC AVE	Owned by City	-	RS-3	29 AUSTIN	Unverified	-	-
16-16-221-079-0000	522 S CICERO AVE	Owned by City	-	B3-2	29 AUSTIN	Partially Verified	-	-
16-08-415-048-1001	132 N WALLER AVE	Owned by City	-	RT-4	29 AUSTIN	Unverified	-	-
16-16-108-034-0000	204 S LARAMIE AVE	Owned by City	-	B3-2	29 AUSTIN	Partially Verified	-	3/12/1982
16-16-220-077-0000	422 S CICERO AVE	Owned by City	-	B3-2	29 AUSTIN	Unverified	-	-
16-08-421-021-0000	5730 W MADISON ST	Owned by City	-	PD 828	29 AUSTIN	Unverified	-	-
16-17-409-018-0000	1114 S MASON AVE	Owned by City	-	RS-3	29 AUSTIN	Unverified	-	-
16-08-421-023-0000	5722 W MADISON ST	Owned by City	-	PD 828	29 AUSTIN	Unverified	-	-
16-09-319-013-0000	27 N PINE AVE	Owned by City	-	RS-3	29 AUSTIN	Unverified	-	-
16-08-422-023-0000	5672 W MADISON ST	Owned by City	-	PD 828	29 AUSTIN	Unverified	-	-
16-16-120-002-0000	515 S CENTRAL AVE	Owned by City	-	RT-4	29 AUSTIN	Partially Verified	-	1/14/1986
16-16-221-076-0000	512 S CICERO AVE	Owned by City	-	B3-2	29 AUSTIN	Partially Verified	-	3/18/1981
16-16-303-042-0000	5555 W LEXINGTON ST	Owned by City	-	M1-2	29 AUSTIN	Unverified	-	-
16-08-422-025-0000	5668 W MADISON ST	Owned by City	-	PD 828	29 AUSTIN	Unverified	-	-
16-08-214-015-0000	627 N WALLER AVE	Owned by City	-	RS-3	29 AUSTIN	Unverified	-	-
16-16-100-030-0000	5534 W MONROE ST	Owned by City	-	RS-3	29 AUSTIN	Unverified	-	-
16-16-122-026-0000	5210 W HARRISON ST	Owned by City	-	RS-3	29 AUSTIN	Partially Verified	-	4/15/1915
16-08-420-046-0000	5810 W MADISON ST	Owned by City	-	PD 828	29 AUSTIN	Unverified	-	-
16-16-301-008-0000	5423 W HARRISON ST	Owned by City	-	C1-2	29 AUSTIN	Partially Verified	-	4/12/1976
16-08-420-047-0000	5800 W MADISON ST	Owned by City	-	PD 828	29 AUSTIN	Partially Verified	-	12/21/2006
16-08-416-034-0000	5677 W WEST END AVE	Owned by City	-	RT-4	29 AUSTIN	Partially Verified	-	-
16-08-420-025-0000	5812 W MADISON ST	Owned by City	-	PD 828	29 AUSTIN	Unverified	-	-
16-08-422-024-0000	5670 W MADISON ST	Owned by City	-	PD 828	29 AUSTIN	Unverified	-	-
16-05-401-020-0000	1152 N MAYFIELD AVE	Owned by City	-	RS-3	29 AUSTIN	Unverified	-	-
16-02-315-030-0000	5942 W CORTLAND ST	Owned by City	-	RS-3	29 AUSTIN	Unverified	-	-
13-21-215-040-0000	3804 N CICERO AVE	Owned by City	-	B3-1	30 PORTAGE PARK	Unverified	-	-
13-21-231-027-0000	3624 N CICERO AVE	Owned by City	-	B3-1	30 PORTAGE PARK	Unverified	-	-
13-26-123-012-0000	2829 N PULASKI RD	Owned by City	-	M1-1	30 AVONDALE	Unverified	-	-
13-21-215-041-0000	3800 N CICERO AVE	Owned by City	-	B3-1	30 PORTAGE PARK	Unverified	-	-
13-22-320-047-0000	3200 N KILPATRICK AVE	Owned by City	-	M1-1	30 PORTAGE PARK	Unverified	-	-
13-23-303-011-0000	3540 N AVONDALE AVE	Owned by City	-	RS-3	30 AVONDALE	Unverified	-	-
13-23-303-010-0000	3546 N AVONDALE AVE	Owned by City	-	RS-3	30 AVONDALE	Unverified	-	-
13-22-422-014-0000	3345 N KEDVALE AVE	Owned by City	-	RS-3	30 IRVING PARK	Verified	-	4/22/2014
13-22-114-009-0000	3705 N CICERO AVE	Owned by City	-	B3-1	30 PORTAGE PARK	Unverified	-	-
13-22-114-011-0000	4750 W WAVELAND AVE	Owned by City	-	B3-1	30 PORTAGE PARK	Unverified	-	-
13-29-207-045-0000	3145 N PARKSIDE AVE	Owned by City	-	B1-1	31 BELMONT CRAGIN	Unverified	-	-
14-30-302-008-0000	2762 N CLYBOURN AVE	Owned by City	-	PD 728	32 LINCOLN PARK	Unverified	-	-
17-20-302-005-0000	1719 N ASHLAND AVE	Owned by City	Y	M1-2	32 WEST TOWN	Partially Verified	-	-
17-20-302-001-0000	1715 N ASHLAND AVE	Owned by City	Y	M1-2	32 WEST TOWN	Partially Verified	-	-
13-26-408-031-0000	2603 N MILWAUKEE AVE	Owned by City	-	B3-3	32 LOGAN SQUARE	Unverified	-	-
14-29-311-001-0000	2533 N ASHLAND AVE	Owned by City	-	B3-2	32 LINCOLN PARK	Unverified	-	-
17-20-302-043-0000	1717 N ASHLAND AVE	Owned by City	Y	M1-2	32 WEST TOWN	Partially Verified	-	-
13-25-314-057-0000	3131 W LOGAN BLVD	Owned by City	-	B3-3	32 LOGAN SQUARE	Verified	-	6/18/2008
13-25-314-058-0000	2550 N MILWAUKEE AVE	Owned by City	-	B3-3	32 LOGAN SQUARE	Partially Verified	-	-
14-31-112-001-0000	2346 W PALMER ST	Owned by City	-	RT-4	32 LOGAN SQUARE	Partially Verified	-	-
13-24-402-002-0000	2554 W BELMONT AVE	Owned by City	-	POS-1	33 AVONDALE	Unverified	-	-
16-12-111-008-0000	3012 N ALBANY AVE	Owned by City	-	RS-3	33 AVONDALE	Unverified	-	-
13-12-316-033-0000	4815 N SACRAMENTO AVE	Owned by City	-	RM-5	33 ALBANY PARK	Unverified	-	-
25-29-203-002-0000	915 W 120TH ST	Owned by City	-	PMD 10	34 WEST PULLMAN	Unverified	-	-
25-29-209-047-0000	12130 S GREEN ST	Owned by City	-	PMD 10	34 WEST PULLMAN	Unverified	-	-
25-28-101-033-0000	11934 S UNION AVE	Owned by City	-	RS-3	34 WEST PULLMAN	Verified	-	5/7/1984
25-16-206-036-0000	334 W 104TH PL	Owned by City	Y	RS-2	34 ROSELAND	Partially Verified	-	-
25-21-426-001-0000	147 W 118TH ST	Owned by City	-	RS-3	34 WEST PULLMAN	Verified	-	11/30/1982
25-28-116-015-0000	12137 S HALSTED ST	Owned by City	-	C1-1	34 WEST PULLMAN	Verified	-	7/10/2002
25-19-204-007-0000	11119 S ASHLAND AVE	Owned by City	-	RT-4	34 MORGAN PARK	Verified	-	6/2/2010
25-21-204-007-0000	321 W 111TH PL	Owned by City	-	RS-3	34 ROSELAND	Verified	-	5/24/2013
25-29-209-036-0000	850 W 122ND ST	Owned by City	-	PMD 10	34 WEST PULLMAN	Unverified	-	-
25-16-423-021-0000	342 W 110TH PL	Owned by City	-	RS-3	34 ROSELAND	Unverified	-	-
25-29-210-004-0000	12111 S GREEN ST	Owned by City	-	PMD 10	34 WEST PULLMAN	Unverified	-	-
25-28-102-038-0000	640 W 120TH ST	Owned by City	-	RT-4	34 WEST PULLMAN	Unverified	-	-
25-28-107-030-0000	11928 S STEWART AVE	Owned by City	-	RS-3	34 WEST PULLMAN	Unverified	-	-
25-28-110-030-0000	12020 S LOWE AVE	Owned by City	-	RS-3	34 WEST PULLMAN	Unverified	-	-
25-28-110-043-0000	12014 S LOWE AVE	Owned by City	-	RS-3	34 WEST PULLMAN	Unverified	-	-
25-16-214-041-0000	10538 S PERRY AVE	Owned by City	-	RS-3	34 ROSELAND	Verified	-	2/4/1998
25-16-215-017-0000	10555 S PERRY AVE	Owned by City	-	RS-3	34 ROSELAND	Unverified	-	-
25-16-217-018-0000	311 W 106TH PL	Owned by City	-	RS-2	34 ROSELAND	Unverified	-	-
25-16-411-023-0000	342 W 109TH ST	Owned by City	-	RS-3	34 ROSELAND	Unverified	-	-
25-21-123-027-0000	11340 S STEWART AVE	Owned by City	-	RS-2	34 ROSELAND	Unverified	-	-
25-21-130-002-0000	11405 S NORMAL AVE	Owned by City	-	RS-2	34 ROSELAND	Unverified	-	-
25-20-121-007-0000	1419 W 113TH PL	Owned by City	-	RS-2	34 MORGAN PARK	Unverified	-	-
25-17-302-009-0000	10757 S GLENROY AVE	Owned by City	-	RT-4	34 MORGAN PARK	Unverified	-	-
25-16-415-012-0000	327 W 109TH ST	Owned by City	-	RS-3	34 ROSELAND	Unverified	-	-
25-16-417-005-0000	10917 S WENTWORTH AVE	Owned by City	-	RS-3	34 ROSELAND	Unverified	-	-
25-21-211-011-0000	29 W 112TH ST	Owned by City	-	RS-3	34 ROSELAND	Unverified	-	-
25-17-309-013-0000	10840 S BISHOP ST	Owned by City	-	RS-3	34 MORGAN PARK	Unverified	-	-
25-16-423-027-0000	328 W 110TH PL	Owned by City	-	RS-3	34 ROSELAND	Unverified	-	-
25-16-424-002-0000	253 W 110TH ST	Owned by City	-	RS-3	34 ROSELAND	Unverified	-	-
25-17-328-031-0000	1419 W 110TH ST	Owned by City	-	RS-3	34 MORGAN PARK	Unverified	-	-
25-16-206-099-0000	330 W 105TH ST	Owned by City	-	RS-2	34 ROSELAND	Unverified	-	-
25-16-500-007-0000	348 W 105TH ST	Owned by City	-	RS-2	34 ROSELAND	Unverified	-	-
25-28-104-039-0000	11950 S PARNELL AVE	Owned by City	-	RS-3	34 WEST PULLMAN	Unverified	-	-
25-20-422-025-0000	11841 S GREEN ST	Owned by City	Y	RS-3	34 WEST PULLMAN	Partially Verified	-	-
25-16-428-031-0000	226 W 111TH ST	Owned by City	-	RS-3	34 ROSELAND	Verified	-	1/28/2005
25-28-200-002-0000	355 W 119TH ST	Owned by City	-	B1-1	34 WEST PULLMAN	Verified	-	10/12/2005
25-28-117-027-0000	12138 S UNION AVE	Owned by City	-	RS-3	34 WEST PULLMAN	Verified	-	12/24/2006
25-28-102-039-0000	638 W 120TH ST	Owned by City	-	RT-4	34 WEST PULLMAN	Unverified	-	-
25-28-103-042-0000	606 W 120TH ST	Owned by City	-	RT-4	34 WEST PULLMAN	Unverified	-	-
25-28-102-018-0000	11939 S UNION AVE	Owned by City	-	RS-3	34 WEST PULLMAN	Unverified	-	-
25-29-201-015-0000	905 W 119TH ST	Owned by City	-	PMD 10	34 WEST PULLMAN	Unverified	-	-
25-29-201-016-0000	903 W 119TH ST	Owned by City	-	PMD 10	34 WEST PULLMAN	Unverified	-	-
25-29-202-012-0000	11931 S PEORIA ST	Owned by City	-	PMD 10	34 WEST PULLMAN	Unverified	-	-

25-29-210-032-0000	12134 S HALSTED ST	Owned by City	-	M1-1	34 WEST PULLMAN	Unverified	-	-
25-28-125-021-0000	12220 S UNION AVE	Owned by City	-	RS-3	34 WEST PULLMAN	Unverified	-	-
25-28-101-036-0000	11942 S UNION AVE	Owned by City	-	RS-3	34 WEST PULLMAN	Unverified	-	-
25-16-214-013-0000	10539 S LA SALLE ST	Owned by City	-	RS-3	34 ROSELAND	Unverified	-	-
25-16-402-009-0000	231 W 107TH PL	Owned by City	-	RS-2	34 ROSELAND	Unverified	-	-
25-16-406-033-0000	10736 S STATE ST	Owned by City	-	RS-3	34 ROSELAND	Unverified	-	-
25-16-411-012-0000	319 W 108TH PL	Owned by City	-	RS-3	34 ROSELAND	Unverified	-	-
25-21-423-025-0000	11832 S PRINCETON AVE	Owned by City	-	RS-3	34 WEST PULLMAN	Unverified	-	-
25-21-424-010-0000	11823 S PRINCETON AVE	Owned by City	-	RS-3	34 WEST PULLMAN	Unverified	-	-
25-16-412-015-0000	215 W 108TH PL	Owned by City	-	RS-3	34 ROSELAND	Unverified	-	-
25-16-416-001-0000	257 W 109TH ST	Owned by City	-	RS-3	34 ROSELAND	Unverified	-	-
25-16-202-017-0000	105 W 103RD ST	Owned by City	-	RS-3	34 ROSELAND	Unverified	-	-
25-21-320-003-0000	11747 S HALSTED ST	Owned by City	-	RS-2	34 WEST PULLMAN	Unverified	-	-
25-16-209-034-0000	29 W 104TH PL	Owned by City	-	RS-3	34 ROSELAND	Unverified	-	-
25-16-427-006-0000	333 W 110TH PL	Owned by City	-	RS-3	34 ROSELAND	Unverified	-	-
25-16-428-006-0000	243 W 110TH PL	Owned by City	-	RS-3	34 ROSELAND	Unverified	-	-
25-29-209-037-0000	848 W 122ND ST	Owned by City	-	PMD 10	34 WEST PULLMAN	Unverified	-	-
25-28-110-008-0000	12021 S UNION AVE	Owned by City	-	RS-3	34 WEST PULLMAN	Partially Verified	-	-
25-21-229-053-0000	63 W 114TH ST	Owned by City	-	RS-3	34 ROSELAND	Verified	-	10/8/2002 -
25-19-206-017-0000	1601 W PRYOR AVE	Owned by City	-	RM-5	34 MORGAN PARK	Verified	-	9/28/1996 -
25-28-110-022-0000	643 W 120TH ST	Owned by City	-	RT-4	34 WEST PULLMAN	Verified	-	8/18/1999 -
25-29-209-045-0000	12152 S GREEN ST	Owned by City	-	PMD 10	34 WEST PULLMAN	Unverified	-	-
25-28-104-024-0000	558 W 120TH ST	Owned by City	-	RT-4	34 WEST PULLMAN	Unverified	-	-
25-28-101-040-0000	11958 S UNION AVE	Owned by City	-	RT-4	34 WEST PULLMAN	Unverified	-	-
25-28-109-002-0000	723 W 120TH ST	Owned by City	-	RS-3	34 WEST PULLMAN	Unverified	-	-
25-28-109-018-0000	12028 S UNION AVE	Owned by City	-	RS-3	34 WEST PULLMAN	Unverified	-	-
25-28-110-002-0000	653 W 120TH ST	Owned by City	-	RT-4	34 WEST PULLMAN	Unverified	-	-
25-29-118-007-0000	12257 S ELIZABETH ST	Owned by City	-	RS-2	34 WEST PULLMAN	Unverified	-	-
25-28-111-005-0000	12013 S LOWE AVE	Owned by City	-	RS-3	34 WEST PULLMAN	Unverified	-	-
25-28-118-007-0000	12119 S UNION AVE	Owned by City	-	RS-3	34 WEST PULLMAN	Unverified	-	-
25-17-320-010-0000	1235 W 109TH ST	Owned by City	-	RS-3	34 MORGAN PARK	Verified	-	7/18/2006 -
25-16-213-024-0000	10563 S WENTWORTH AVE	Owned by City	-	RS-3	34 ROSELAND	Unverified	-	-
25-16-213-045-0000	10534 S LA SALLE ST	Owned by City	-	RS-3	34 ROSELAND	Unverified	-	-
25-21-403-021-0000	11541 S YALE AVE	Owned by City	-	RS-3	34 WEST PULLMAN	Unverified	-	-
25-16-215-029-0000	10500 S LAFAYETTE AVE	Owned by City	-	RS-3	34 ROSELAND	Unverified	-	-
25-16-404-028-0000	10728 S PERRY AVE	Owned by City	-	RS-3	34 ROSELAND	Unverified	-	-
25-20-102-040-0000	1428 W 112TH ST	Owned by City	-	RS-2	34 MORGAN PARK	Unverified	-	-
25-21-200-017-0000	334 W 111TH PL	Owned by City	-	RS-3	34 ROSELAND	Unverified	-	-
25-21-200-023-0000	314 W 111TH PL	Owned by City	-	RS-3	34 ROSELAND	Unverified	-	-
25-20-113-021-0000	11307 S LAFLIN ST	Owned by City	-	RS-2	34 MORGAN PARK	Unverified	-	-
25-16-419-029-0000	304 W 110TH ST	Owned by City	-	RS-3	34 ROSELAND	Unverified	-	-
25-16-420-017-0000	217 W 109TH PL	Owned by City	-	RS-3	34 ROSELAND	Unverified	-	-
25-16-420-038-0000	218 W 110TH ST	Owned by City	-	RS-3	34 ROSELAND	Unverified	-	-
25-16-420-039-0000	212 W 110TH ST	Owned by City	-	RS-3	34 ROSELAND	Unverified	-	-
25-21-206-004-0000	137 W 111TH PL	Owned by City	-	RS-3	34 ROSELAND	Unverified	-	-
25-16-202-008-0000	135 W 103RD ST	Owned by City	-	RS-3	34 ROSELAND	Unverified	-	-
25-16-202-064-0000	36 W 103RD PL	Owned by City	-	RS-3	34 ROSELAND	Unverified	-	-
25-16-426-031-0000	11002 S STATE ST	Owned by City	-	RS-3	34 ROSELAND	Unverified	-	-
25-16-426-040-0000	15 W 110TH ST	Owned by City	-	RS-3	34 ROSELAND	Unverified	-	-
25-16-423-023-0000	338 W 110TH PL	Owned by City	-	RS-3	34 ROSELAND	Unverified	-	-
25-28-101-027-0000	11920 S UNION AVE	Owned by City	-	RS-3	34 WEST PULLMAN	Unverified	-	-
25-28-111-003-0000	615 W 120TH ST	Owned by City	-	RT-4	34 WEST PULLMAN	Verified	-	4/25/2002 -
25-19-414-035-0000	11848 S WATKINS AVE	Owned by City	-	RS-2	34 MORGAN PARK	Verified	-	1/30/2013 -
25-21-106-006-0000	437 W 111TH ST	Owned by City	-	C1-1	34 ROSELAND	Verified	-	1/27/2004 -
25-16-427-001-0000	356 W 111TH ST	Owned by City	-	M1-1	34 ROSELAND	Unverified	-	-
25-16-426-045-0000	11011 S PERRY AVE	Owned by City	-	RS-3	34 ROSELAND	Verified	-	3/3/2009 -
25-16-422-037-0000	10948 S STATE ST	Owned by City	-	RS-3	34 ROSELAND	Partially Verified	-	7/14/2010 -
25-29-209-035-0000	854 W 122ND ST	Owned by City	-	PMD 10	34 WEST PULLMAN	Unverified	-	-
25-29-209-046-0000	12156 S GREEN ST	Owned by City	-	PMD 10	34 WEST PULLMAN	Unverified	-	-
25-29-209-007-0000	12123 S PEORIA ST	Owned by City	-	PMD 10	34 WEST PULLMAN	Unverified	-	-
25-16-215-014-0000	10545 S PERRY AVE	Owned by City	-	RS-3	34 ROSELAND	Verified	-	1/17/1996 -
25-28-102-017-0000	11935 S UNION AVE	Owned by City	-	RS-3	34 WEST PULLMAN	Unverified	-	-
25-28-110-031-0000	12022 S LOWE AVE	Owned by City	-	RS-3	34 WEST PULLMAN	Unverified	-	-
25-29-202-016-0000	846 W 120TH ST	Owned by City	-	PMD 10	34 WEST PULLMAN	Unverified	-	-
25-29-210-008-0000	12121 S GREEN ST	Owned by City	-	PMD 10	34 WEST PULLMAN	Unverified	-	-
25-16-404-029-0000	10730 S PERRY AVE	Owned by City	-	RS-3	34 ROSELAND	Verified	-	9/26/1991 -
25-19-222-006-0000	11312 S HOMEWOOD AVE	Owned by City	-	RS-3	34 MORGAN PARK	Verified	-	5/16/2002 -
25-28-101-028-0000	11924 S UNION AVE	Owned by City	-	RS-3	34 WEST PULLMAN	Unverified	-	-
25-21-327-002-0000	755 W 118TH ST	Owned by City	-	C1-1	34 WEST PULLMAN	Unverified	-	-
25-21-400-035-0000	344 W 116TH ST	Owned by City	-	RS-3	34 WEST PULLMAN	Unverified	-	-
25-16-213-023-0000	10565 S WENTWORTH AVE	Owned by City	-	RS-3	34 ROSELAND	Unverified	-	-
25-20-421-017-0000	11804 S PEORIA ST	Owned by City	-	RS-3	34 WEST PULLMAN	Unverified	-	-
25-20-422-039-0000	808 W 119TH ST	Owned by City	-	C1-1	34 WEST PULLMAN	Unverified	-	-
25-09-326-008-0000	10229 S UNION AVE	Owned by City	-	RS-2	34 WASHINGTON HEIGHTS	Unverified	-	-
25-16-217-074-0000	216 W 107TH ST	Owned by City	-	RS-2	34 ROSELAND	Unverified	-	-
25-16-306-026-0000	10724 S EGGLESTON AVE	Owned by City	-	RS-2	34 ROSELAND	Unverified	-	-
25-21-411-029-0000	11626 S WENTWORTH AVE	Owned by City	-	RS-3	34 WEST PULLMAN	Unverified	-	-
25-21-426-038-0000	152 W 119TH ST	Owned by City	-	B1-1	34 WEST PULLMAN	Unverified	-	-
25-21-427-019-0000	11818 S PERRY AVE	Owned by City	-	RS-3	34 WEST PULLMAN	Unverified	-	-
25-21-201-023-0000	244 W 111TH PL	Owned by City	-	RS-3	34 ROSELAND	Unverified	-	-
25-16-412-040-0000	10856 S WENTWORTH AVE	Owned by City	-	RS-3	34 ROSELAND	Unverified	-	-
25-16-414-023-0000	20 W 109TH ST	Owned by City	-	RS-3	34 ROSELAND	Unverified	-	-
25-16-415-017-0000	309 W 109TH ST	Owned by City	-	RS-3	34 ROSELAND	Unverified	-	-
25-16-422-004-0000	45 W 109TH PL	Owned by City	-	RS-3	34 ROSELAND	Unverified	-	-
25-21-205-006-0000	237 W 111TH PL	Owned by City	-	RS-3	34 ROSELAND	Unverified	-	-
25-21-207-021-0000	66 W 112TH ST	Owned by City	-	RS-3	34 ROSELAND	Unverified	-	-
25-21-213-024-0000	238 W 113TH ST	Owned by City	-	RS-3	34 ROSELAND	Unverified	-	-
25-17-303-008-0000	10717 S GLENROY AVE	Owned by City	-	RT-4	34 MORGAN PARK	Unverified	-	-
25-16-202-012-0000	121 W 103RD ST	Owned by City	-	RS-3	34 ROSELAND	Unverified	-	-
25-16-202-044-0000	140 W 103RD PL	Owned by City	-	RS-3	34 ROSELAND	Unverified	-	-
25-20-328-147-0000	1210 W 119TH ST	Owned by City	-	PD 1168	34 WEST PULLMAN	Unverified	-	-
25-16-210-045-0000	334 W 105TH ST	Owned by City	-	RS-2	34 ROSELAND	Unverified	-	-
25-16-426-041-0000	11008 S STATE ST	Owned by City	-	RS-3	34 ROSELAND	Unverified	-	-
25-16-423-024-0000	336 W 110TH PL	Owned by City	-	RS-3	34 ROSELAND	Unverified	-	-
25-29-209-043-0000	12139 S PEORIA ST	Owned by City	-	PMD 10	34 WEST PULLMAN	Unverified	-	-
25-29-209-001-0000	12101 S PEORIA ST	Owned by City	-	M1-1	34 WEST PULLMAN	Unverified	-	-
25-28-111-006-0000	12017 S LOWE AVE	Owned by City	-	RS-3	34 WEST PULLMAN	Verified	-	10/16/2000 -
25-21-106-007-0000	439 W 111TH ST	Owned by City	-	C1-1	34 ROSELAND	Verified	-	1/27/2004 -
25-16-423-022-0000	340 W 110TH PL	Owned by City	-	RS-3	34 ROSELAND	Unverified	-	-
25-08-301-018-0000	9961 S CHARLES ST	Owned by City	-	RS-2	34 BEVERLY	Verified	-	7/24/2007 -
25-28-111-007-0000	12019 S LOWE AVE	Owned by City	-	RS-3	34 WEST PULLMAN	Verified	-	10/16/2000 -

25-19-204-006-0000	11118 S ASHLAND AVE	Owned by City	-	RS-3	34 MORGAN PARK	Partially Verified	10/29/1970	-
25-19-410-039-0000	11747 S VINCENNES AVE	Owned by City	-	RS-2	34 MORGAN PARK	Verified	8/8/2006	-
25-28-101-016-0000	11927 S EMERALD AVE	Owned by City	-	RS-3	34 WEST PULLMAN	Unverified	-	-
25-28-103-003-0000	619 W 119TH ST	Owned by City	-	B1-1	34 WEST PULLMAN	Unverified	-	-
25-28-103-006-0000	611 W 119TH ST	Owned by City	-	B1-1	34 WEST PULLMAN	Unverified	-	-
25-28-103-043-0000	602 W 120TH ST	Owned by City	-	RT-4	34 WEST PULLMAN	Unverified	-	-
25-28-101-042-0000	11906 S UNION AVE	Owned by City	-	C1-1	34 WEST PULLMAN	Unverified	-	-
25-28-105-004-0000	517 W 119TH ST	Owned by City	-	B1-1	34 WEST PULLMAN	Unverified	-	-
25-28-107-029-0000	11958 S STEWART AVE	Owned by City	-	RS-3	34 WEST PULLMAN	Unverified	-	-
25-28-110-003-0000	649 W 120TH ST	Owned by City	-	RT-4	34 WEST PULLMAN	Unverified	-	-
25-29-201-001-0000	953 W 119TH ST	Owned by City	-	PMD 10	34 WEST PULLMAN	Unverified	-	-
25-28-112-005-0000	12011 S WALLACE ST	Owned by City	-	RS-3	34 WEST PULLMAN	Unverified	-	-
25-28-125-022-0000	12222 S UNION AVE	Owned by City	-	RS-3	34 WEST PULLMAN	Unverified	-	-
25-28-304-015-0000	12327 S WALLACE ST	Owned by City	-	RS-3	34 WEST PULLMAN	Unverified	-	-
25-16-213-022-0000	10561 S WENTWORTH AVE	Owned by City	-	RS-3	34 ROSELAND	Unverified	-	-
25-21-402-009-0000	11517 S PRINCETON AVE	Owned by City	-	RS-3	34 WEST PULLMAN	Unverified	-	-
25-21-404-055-0000	144 W 116TH ST	Owned by City	-	RS-3	34 WEST PULLMAN	Unverified	-	-
25-21-407-027-0000	18 W 116TH ST	Owned by City	-	RS-3	34 WEST PULLMAN	Unverified	-	-
25-16-217-019-0000	309 W 106TH PL	Owned by City	-	RS-2	34 ROSELAND	Unverified	-	-
25-16-217-082-0000	10654 S WENTWORTH AVE	Owned by City	-	B1-1	34 ROSELAND	Unverified	-	-
25-16-306-032-0000	10744 S EGGLESTON AVE	Owned by City	-	RS-2	34 ROSELAND	Unverified	-	-
25-21-107-026-0000	11116 S STEWART AVE	Owned by City	-	RS-3	34 ROSELAND	Unverified	-	-
25-21-424-008-0000	11815 S PRINCETON AVE	Owned by City	-	RS-3	34 WEST PULLMAN	Unverified	-	-
25-21-201-003-0000	247 W 111TH ST	Owned by City	-	RS-3	34 ROSELAND	Unverified	-	-
25-16-412-037-0000	10848 S WENTWORTH AVE	Owned by City	-	RS-3	34 ROSELAND	Unverified	-	-
25-21-206-026-0000	104 W 112TH ST	Owned by City	-	RS-3	34 ROSELAND	Unverified	-	-
25-21-217-024-0000	306 W 114TH ST	Owned by City	-	RS-3	34 ROSELAND	Unverified	-	-
25-17-309-012-0000	10826 S BISHOP ST	Owned by City	-	RS-3	34 MORGAN PARK	Unverified	-	-
25-16-128-023-0000	10632 S EGGLESTON AVE	Owned by City	-	RS-2	34 ROSELAND	Unverified	-	-
25-16-202-051-0000	116 W 103RD PL	Owned by City	-	RS-3	34 ROSELAND	Unverified	-	-
25-21-229-052-0000	67 W 114TH ST	Owned by City	-	RS-3	34 ROSELAND	Unverified	-	-
25-16-206-019-0000	249 W 104TH ST	Owned by City	-	RS-3	34 ROSELAND	Unverified	-	-
25-16-206-026-0000	229 W 104TH ST	Owned by City	-	RS-3	34 ROSELAND	Unverified	-	-
25-16-206-056-0000	236 W 104TH PL	Owned by City	-	RS-2	34 ROSELAND	Unverified	-	-
25-16-211-043-0000	306 W 106TH ST	Owned by City	-	RS-2	34 ROSELAND	Verified	1/25/1996	-
25-16-329-009-0000	11037 S EGGLESTON AVE	Owned by City	-	M1-1	34 ROSELAND	Unverified	-	-
25-29-209-044-0000	12150 S GREEN ST	Owned by City	-	PMD 10	34 WEST PULLMAN	Unverified	-	-
25-29-209-004-0000	12113 S PEORIA ST	Owned by City	-	PMD 10	34 WEST PULLMAN	Unverified	-	-
25-21-320-001-0000	11741 S HALSTED ST	Owned by City	-	RS-2	34 WEST PULLMAN	Verified	4/1/2002	-
25-28-113-003-0000	517 W 120TH ST	Owned by City	-	RT-4	34 WEST PULLMAN	Verified	4/23/2002	-
25-29-209-033-0000	12144 S GREEN ST	Owned by City	-	PMD 10	34 WEST PULLMAN	Unverified	-	-
25-20-127-030-0000	1442 W 115TH ST	Owned by City	-	RS-2	34 MORGAN PARK	Verified	8/7/2002	-
25-28-103-009-0000	601 W 119TH ST	Owned by City	-	B1-1	34 WEST PULLMAN	Unverified	-	-
25-29-106-023-0000	12155 S ASHLAND AVE	Owned by City	-	RS-2	34 WEST PULLMAN	Unverified	-	-
25-28-109-011-0000	719 W 120TH ST	Owned by City	-	RS-3	34 WEST PULLMAN	Unverified	-	-
25-28-110-032-0000	12026 S LOWE AVE	Owned by City	-	RS-3	34 WEST PULLMAN	Unverified	-	-
25-29-201-021-0000	11953 S PEORIA ST	Owned by City	-	PMD 10	34 WEST PULLMAN	Unverified	-	-
25-29-210-006-0000	12115 S GREEN ST	Owned by City	-	PMD 10	34 WEST PULLMAN	Unverified	-	-
25-16-206-037-0000	328 W 104TH PL	Owned by City	-	RS-2	34 ROSELAND	Verified	4/1/2008	-
25-21-405-026-0000	11567 S LA SALLE ST	Owned by City	-	RS-3	34 WEST PULLMAN	Unverified	-	-
25-21-107-025-0000	11114 S STEWART AVE	Owned by City	-	RS-3	34 ROSELAND	Unverified	-	-
25-16-411-025-0000	338 W 109TH ST	Owned by City	-	RS-3	34 ROSELAND	Unverified	-	-
25-16-411-035-0000	312 W 109TH ST	Owned by City	-	RS-3	34 ROSELAND	Unverified	-	-
25-16-412-039-0000	10854 S WENTWORTH AVE	Owned by City	-	RS-3	34 ROSELAND	Unverified	-	-
25-16-417-008-0000	10925 S WENTWORTH AVE	Owned by City	-	RS-3	34 ROSELAND	Unverified	-	-
25-16-417-019-0000	105 W 109TH ST	Owned by City	-	RS-3	34 ROSELAND	Unverified	-	-
25-21-205-024-0000	254 W 112TH ST	Owned by City	-	RS-3	34 ROSELAND	Unverified	-	-
25-21-206-027-0000	100 W 112TH ST	Owned by City	-	RS-3	34 ROSELAND	Unverified	-	-
25-21-207-026-0000	48 W 112TH ST	Owned by City	-	RS-3	34 ROSELAND	Unverified	-	-
25-21-213-009-0000	229 W 112TH PL	Owned by City	-	RS-3	34 ROSELAND	Unverified	-	-
25-21-228-028-0000	134 W 115TH ST	Owned by City	-	RS-3	34 ROSELAND	Unverified	-	-
25-19-206-004-0000	1605 W PRYOR AVE	Owned by City	-	RM-5	34 MORGAN PARK	Unverified	-	-
25-19-206-008-0000	1620 W MONTEREY AVE	Owned by City	-	RT-4	34 MORGAN PARK	Unverified	-	-
25-16-423-011-0000	323 W 110TH ST	Owned by City	-	RS-3	34 ROSELAND	Unverified	-	-
25-16-202-006-0000	139 W 103RD ST	Owned by City	-	RS-3	34 ROSELAND	Unverified	-	-
25-20-416-039-0000	11744 S SANGAMON ST	Owned by City	-	RS-3	34 WEST PULLMAN	Unverified	-	-
25-20-417-011-0000	11729 S SANGAMON ST	Owned by City	-	RS-3	34 WEST PULLMAN	Unverified	-	-
25-17-330-029-0000	1240 W 110TH PL	Owned by City	-	RS-3	34 MORGAN PARK	Unverified	-	-
25-16-427-007-0000	331 W 110TH PL	Owned by City	-	RS-3	34 ROSELAND	Unverified	-	-
25-28-101-030-0000	11928 S UNION AVE	Owned by City	-	RS-3	34 WEST PULLMAN	Unverified	-	-
25-28-102-040-0000	636 W 120TH ST	Owned by City	-	RT-4	34 WEST PULLMAN	Partially Verified	-	-
25-28-103-005-0000	615 W 119TH ST	Owned by City	-	B1-1	34 WEST PULLMAN	Verified	1/10/2005	-
25-16-423-020-0000	346 W 110TH PL	Owned by City	-	RS-3	34 ROSELAND	Unverified	-	-
25-19-406-015-0000	11608 S WATKINS AVE	Owned by City	-	RS-2	34 MORGAN PARK	Verified	10/24/2006	-
25-28-113-025-0000	12002 S NORMAL AVE	Owned by City	-	RS-3	34 WEST PULLMAN	Partially Verified	11/5/1984	-
25-29-209-017-0000	12102 S GREEN ST	Owned by City	-	PMD 10	34 WEST PULLMAN	Unverified	-	-
25-28-103-004-0000	617 W 119TH ST	Owned by City	-	B1-1	34 WEST PULLMAN	Unverified	-	-
25-28-103-027-0000	11914 S WALLACE ST	Owned by City	-	RS-3	34 WEST PULLMAN	Unverified	-	-
25-28-102-001-0000	655 W 119TH ST	Owned by City	-	B1-1	34 WEST PULLMAN	Unverified	-	-
25-28-109-019-0000	12032 S UNION AVE	Owned by City	-	RS-3	34 WEST PULLMAN	Unverified	-	-
25-29-201-013-0000	915 W 119TH ST	Owned by City	-	PMD 10	34 WEST PULLMAN	Unverified	-	-
25-29-201-017-0000	901 W 119TH ST	Owned by City	-	PMD 10	34 WEST PULLMAN	Unverified	-	-
25-29-202-002-0000	844 W 120TH ST	Owned by City	-	PMD 10	34 WEST PULLMAN	Unverified	-	-
25-21-327-001-0000	11807 S HALSTED ST	Owned by City	-	C1-1	34 WEST PULLMAN	Unverified	-	-
25-16-215-053-0000	10610 S LAFAYETTE AVE	Owned by City	-	RS-3	34 ROSELAND	Unverified	-	-
25-16-217-006-0000	339 W 106TH PL	Owned by City	-	RS-2	34 ROSELAND	Unverified	-	-
25-16-217-085-0000	341 W 106TH PL	Owned by City	-	RS-2	34 ROSELAND	Unverified	-	-
25-20-104-037-0000	1300 W 112TH ST	Owned by City	-	RS-2	34 MORGAN PARK	Unverified	-	-
25-21-123-002-0000	11305 S EGGLESTON AVE	Owned by City	-	RS-2	34 ROSELAND	Unverified	-	-
25-16-417-003-0000	10909 S WENTWORTH AVE	Owned by City	-	RS-3	34 ROSELAND	Unverified	-	-
25-21-226-028-0000	11438 S YALE AVE	Owned by City	-	RS-3	34 ROSELAND	Unverified	-	-
25-16-104-015-0000	509 W 103RD ST	Owned by City	-	B3-1	34 ROSELAND	Unverified	-	-
25-17-323-011-0000	1409 W 109TH PL	Owned by City	-	RS-3	34 MORGAN PARK	Unverified	-	-
25-17-324-010-0000	1335 W 109TH PL	Owned by City	-	RS-3	34 MORGAN PARK	Unverified	-	-
25-16-202-062-0000	44 W 103RD PL	Owned by City	-	RS-3	34 ROSELAND	Unverified	-	-
25-21-229-007-0000	45 W 114TH ST	Owned by City	-	RS-3	34 ROSELAND	Unverified	-	-
25-21-229-012-0000	27 W 114TH ST	Owned by City	-	RS-3	34 ROSELAND	Unverified	-	-
25-21-229-050-0000	11432 S STATE ST	Owned by City	-	RS-3	34 ROSELAND	Unverified	-	-
25-20-416-024-0000	11706 S SANGAMON ST	Owned by City	-	RS-3	34 WEST PULLMAN	Unverified	-	-
25-16-205-014-0000	56 W 104TH ST	Owned by City	-	RS-3	34 ROSELAND	Unverified	-	-
25-16-206-020-0000	247 W 104TH ST	Owned by City	-	RS-3	34 ROSELAND	Unverified	-	-

25-16-206-063-0000	214 W 104TH PL	Owned by City	-	RS-2	34 ROSELAND	Unverified	-
25-28-101-029-0000	11926 S UNION AVE	Owned by City	-	RS-3	34 WEST PULLMAN	Unverified	-
25-29-209-034-0000	856 W 122ND ST	Owned by City	-	PMD 10	34 WEST PULLMAN	Unverified	-
25-28-101-026-0000	11914 S UNION AVE	Owned by City	-	RS-3	34 WEST PULLMAN	Unverified	-
25-21-404-005-0000	145 W 115TH ST	Owned by City	-	RS-3	34 WEST PULLMAN	Verified	3/3/2010
25-16-423-019-0000	348 W 110TH PL	Owned by City	-	RS-3	34 ROSELAND	Unverified	-
25-28-103-026-0000	614 W 120TH ST	Owned by City	-	RT-4	34 WEST PULLMAN	Unverified	-
25-28-109-003-0000	721 W 120TH ST	Owned by City	-	RS-3	34 WEST PULLMAN	Unverified	-
25-29-201-014-0000	909 W 119TH ST	Owned by City	-	PMD 10	34 WEST PULLMAN	Unverified	-
25-29-210-003-0000	12109 S GREEN ST	Owned by City	-	PMD 10	34 WEST PULLMAN	Unverified	-
25-32-201-001-0000	959 W 127TH ST	Owned by City	-	RS-2	34 WEST PULLMAN	Unverified	-
25-28-119-042-0000	12103 S LOWE AVE	Owned by City	-	RS-3	34 WEST PULLMAN	Unverified	-
25-28-101-037-0000	11946 S UNION AVE	Owned by City	-	RS-3	34 WEST PULLMAN	Unverified	-
25-20-418-035-0000	11700 S HALSTED ST	Owned by City	-	B3-1	34 WEST PULLMAN	Unverified	-
25-16-218-009-0000	145 W 106TH PL	Owned by City	-	RS-3	34 ROSELAND	Unverified	-
25-16-400-033-0000	344 W 107TH PL	Owned by City	-	RS-2	34 ROSELAND	Unverified	-
25-16-408-017-0000	252 W 108TH PL	Owned by City	-	RS-3	34 ROSELAND	Unverified	-
25-21-422-021-0000	354 W 119TH ST	Owned by City	-	B1-1	34 WEST PULLMAN	Unverified	-
25-16-412-001-0000	259 W 108TH PL	Owned by City	-	RS-3	34 ROSELAND	Unverified	-
25-16-419-019-0000	334 W 110TH ST	Owned by City	-	RS-3	34 ROSELAND	Unverified	-
25-16-419-028-0000	308 W 110TH ST	Owned by City	-	RS-3	34 ROSELAND	Unverified	-
25-21-208-025-0000	306 W 112TH PL	Owned by City	-	RS-3	34 ROSELAND	Unverified	-
25-21-218-003-0000	249 W 113TH ST	Owned by City	-	RS-3	34 ROSELAND	Unverified	-
25-17-307-005-0000	1245 W 107TH PL	Owned by City	-	RS-3	34 MORGAN PARK	Unverified	-
25-16-422-031-0000	10932 S STATE ST	Owned by City	-	RS-3	34 ROSELAND	Unverified	-
25-16-107-033-0000	446 W 104TH ST	Owned by City	-	RS-2	34 ROSELAND	Unverified	-
25-16-202-005-0000	143 W 103RD ST	Owned by City	-	RS-3	34 ROSELAND	Unverified	-
25-16-202-059-0000	54 W 103RD PL	Owned by City	-	RS-3	34 ROSELAND	Unverified	-
25-21-230-017-0000	3 W 114TH PL	Owned by City	-	RS-3	34 ROSELAND	Unverified	-
25-21-309-002-0000	423 W 115TH ST	Owned by City	-	RS-3	34 WEST PULLMAN	Unverified	-
25-16-206-022-0000	241 W 104TH ST	Owned by City	-	RS-3	34 ROSELAND	Unverified	-
25-29-109-026-0000	12114 S LOOMIS ST	Owned by City	-	RT-4	34 WEST PULLMAN	Unverified	-
25-21-429-008-0000	11823 S LAFAYETTE AVE	Owned by City	-	RS-3	34 WEST PULLMAN	Unverified	-
25-28-104-025-0000	552 W 120TH ST	Owned by City	-	RT-4	34 WEST PULLMAN	Partially Verified	-
25-28-109-009-0000	701 W 120TH ST	Owned by City	-	RT-4	34 WEST PULLMAN	Unverified	-
25-21-417-005-0000	215 W 117TH ST	Owned by City	-	RS-3	34 WEST PULLMAN	Unverified	-
25-28-303-030-0000	12342 S WALLACE ST	Owned by City	-	RS-3	34 WEST PULLMAN	Unverified	-
25-16-202-063-0000	46 W 103RD PL	Owned by City	-	RS-3	34 ROSELAND	Partially Verified	-
25-21-419-024-0000	11732 S PERRY AVE	Owned by City	-	RS-3	34 WEST PULLMAN	Unverified	-
25-28-101-017-0000	11929 S EMERALD AVE	Owned by City	-	RS-3	34 WEST PULLMAN	Unverified	-
25-28-112-001-0000	12001 S WALLACE ST	Owned by City	-	RT-4	34 WEST PULLMAN	Partially Verified	-
25-28-200-004-0000	349 W 119TH ST	Owned by City	-	B1-1	34 WEST PULLMAN	Unverified	-
25-21-429-045-0000	11832 S STATE ST	Owned by City	-	RS-3	34 WEST PULLMAN	Unverified	-
25-21-330-045-0000	658 W 119TH ST	Owned by City	-	B1-1	34 WEST PULLMAN	Unverified	-
25-28-108-020-0000	12002 S EMERALD AVE	Owned by City	-	RS-3	34 WEST PULLMAN	Partially Verified	-
25-29-109-020-0000	12100 S LOOMIS ST	Owned by City	-	RT-4	34 WEST PULLMAN	Unverified	-
25-28-113-010-0000	12019 S PARNELL AVE	Owned by City	-	RS-3	34 WEST PULLMAN	Unverified	-
25-17-412-046-0000	1111 W 110TH ST	Owned by City	-	RS-3	34 MORGAN PARK	Partially Verified	-
25-20-224-008-0000	11440 S CARPENTER ST	Owned by City	-	RS-2	34 MORGAN PARK	Unverified	-
25-20-412-008-0000	820 W 117TH ST	Owned by City	-	RS-3	34 WEST PULLMAN	Unverified	-
25-21-421-026-0000	11757 S LAFAYETTE AVE	Owned by City	-	RS-3	34 WEST PULLMAN	Unverified	-
25-20-418-005-0000	11711 S PEORIA ST	Owned by City	-	RS-3	34 WEST PULLMAN	Unverified	-
25-16-424-001-0000	257 W 110TH ST	Owned by City	-	RS-3	34 ROSELAND	Partially Verified	-
25-19-406-017-0000	11616 S WATKINS AVE	Owned by City	-	RS-2	34 MORGAN PARK	Unverified	-
25-18-416-001-0000	11002 S ASHLAND AVE	Owned by City	-	RS-3	34 MORGAN PARK	Unverified	-
25-09-324-036-0000	732 W 103RD ST	Owned by City	-	RS-3	34 WASHINGTON HEIGHTS	Partially Verified	-
25-19-224-038-0000	1930 W 115TH ST	Owned by City	-	B1-1	34 MORGAN PARK	Unverified	-
25-29-109-025-0000	12112 S LOOMIS ST	Owned by City	-	RT-4	34 WEST PULLMAN	Unverified	-
25-28-112-003-0000	549 W 120TH ST	Owned by City	-	RT-4	34 WEST PULLMAN	Unverified	-
25-17-313-024-0000	1348 W 109TH ST	Owned by City	-	RS-3	34 MORGAN PARK	Unverified	-
25-28-101-025-0000	11953 S EMERALD AVE	Owned by City	-	RT-4	34 WEST PULLMAN	Partially Verified	-
25-29-109-029-0000	12122 S LOOMIS ST	Owned by City	-	RT-4	34 WEST PULLMAN	Unverified	-
25-16-204-028-0000	122 W 104TH ST	Owned by City	-	B2-2	34 ROSELAND	Unverified	-
25-29-210-010-0000	12125 S GREEN ST	Owned by City	-	PMD 10	34 WEST PULLMAN	Unverified	-
25-21-329-041-0000	710 W 119TH ST	Owned by City	-	B1-1	34 WEST PULLMAN	Unverified	-
25-16-419-027-0000	310 W 110TH ST	Owned by City	-	RS-3	34 ROSELAND	Partially Verified	-
25-28-106-026-0000	11918 S EGGLESTON AVE	Owned by City	-	RS-3	34 WEST PULLMAN	Unverified	-
25-17-318-007-0000	1425 W 109TH ST	Owned by City	-	RS-3	34 MORGAN PARK	Unverified	-
25-16-204-017-0000	119 W 103RD PL	Owned by City	-	RS-3	34 ROSELAND	Partially Verified	-
25-28-104-007-0000	537 W 119TH ST	Owned by City	-	B1-1	34 WEST PULLMAN	Unverified	-
25-16-210-063-0000	238 W 105TH PL	Owned by City	-	RS-2	34 ROSELAND	Partially Verified	-
25-16-428-014-0000	213 W 110TH PL	Owned by City	-	RS-3	34 ROSELAND	Partially Verified	-
25-21-405-007-0000	107 W 115TH ST	Owned by City	-	RS-3	34 WEST PULLMAN	Unverified	-
25-20-418-034-0000	823 W 117TH ST	Owned by City	-	RS-3	34 WEST PULLMAN	Partially Verified	-
25-17-222-028-0000	10510 S HALSTED ST	Owned by City	-	B3-1	34 WASHINGTON HEIGHTS	Unverified	-
25-29-210-005-0000	12113 S GREEN ST	Owned by City	-	PMD 10	34 WEST PULLMAN	Unverified	-
25-29-109-027-0000	12118 S LOOMIS ST	Owned by City	-	RT-4	34 WEST PULLMAN	Unverified	-
25-29-109-023-0000	12108 S LOOMIS ST	Owned by City	-	RT-4	34 WEST PULLMAN	Unverified	-
25-17-318-005-0000	1429 W 109TH ST	Owned by City	-	RS-3	34 MORGAN PARK	Unverified	-
25-19-224-037-0000	1938 W 115TH ST	Owned by City	-	RS-3	34 MORGAN PARK	Unverified	-
25-21-405-027-0000	11571 S LA SALLE ST	Owned by City	-	RS-3	34 WEST PULLMAN	Unverified	-
25-21-427-014-0000	11835 S LA SALLE ST	Owned by City	-	RS-3	34 WEST PULLMAN	Unverified	-
25-19-227-025-0000	11452 S DAVOL ST	Owned by City	-	RS-2	34 MORGAN PARK	Unverified	-
25-28-109-001-0000	725 W 120TH ST	Owned by City	-	RS-3	34 WEST PULLMAN	Partially Verified	-
25-21-429-041-0000	11825 S LAFAYETTE AVE	Owned by City	-	RS-3	34 WEST PULLMAN	Unverified	-
25-21-332-021-0000	11816 S PARNELL AVE	Owned by City	-	RS-2	34 WEST PULLMAN	Unverified	-
25-28-200-003-0000	353 W 119TH ST	Owned by City	-	B1-1	34 WEST PULLMAN	Unverified	-
25-28-125-018-0000	12212 S UNION AVE	Owned by City	-	RS-3	34 WEST PULLMAN	Unverified	-
25-21-403-022-0000	11541 S YALE AVE	Owned by City	-	RS-3	34 WEST PULLMAN	Unverified	-
25-17-330-046-0000	1222 W 110TH PL	Owned by City	-	RS-3	34 MORGAN PARK	Unverified	-
25-21-402-008-0000	11515 S PRINCETON AVE	Owned by City	-	RS-3	34 WEST PULLMAN	Unverified	-
25-21-300-026-0000	720 W 116TH ST	Owned by City	-	RS-2	34 WEST PULLMAN	Partially Verified	-
25-20-219-006-0000	11357 S MAY ST	Owned by City	-	RS-2	34 MORGAN PARK	Partially Verified	-
25-21-405-008-0000	103 W 115TH ST	Owned by City	-	RS-3	34 WEST PULLMAN	Unverified	-
25-21-424-025-0000	11836 S YALE AVE	Owned by City	-	RS-3	34 WEST PULLMAN	Unverified	-
25-21-410-006-0000	11615 S PRINCETON AVE	Owned by City	-	RS-3	34 WEST PULLMAN	Unverified	-
25-28-200-001-0000	359 W 119TH ST	Owned by City	-	B1-1	34 WEST PULLMAN	Unverified	-
25-28-107-039-0000	419 W 119TH ST	Owned by City	-	B1-1	34 WEST PULLMAN	Unverified	-
25-19-225-022-0000	11479 S CHURCH ST	Owned by City	-	RS-2	34 MORGAN PARK	Unverified	-
25-21-426-022-0000	11838 S LA SALLE ST	Owned by City	-	RS-3	34 WEST PULLMAN	Unverified	-
25-20-209-031-0000	1022 W 112TH PL	Owned by City	-	RS-2	34 MORGAN PARK	Partially Verified	-

25-21-308-023-0000	444 W 116TH ST	Owned by City	-	RS-2	34 WEST PULLMAN	Unverified	-
25-29-210-011-0000	12129 S GREEN ST	Owned by City	-	PMD 10	34 WEST PULLMAN	Unverified	-
25-28-118-013-0000	12139 S UNION AVE	Owned by City	-	RS-3	34 WEST PULLMAN	Unverified	-
25-28-113-007-0000	12009 S PARNELL AVE	Owned by City	-	RS-3	34 WEST PULLMAN	Unverified	-
25-18-416-006-0000	11028 S ASHLAND AVE	Owned by City	-	RS-3	34 MORGAN PARK	Unverified	-
25-21-404-015-0000	11531 S WENTWORTH AVE	Owned by City	-	RS-3	34 WEST PULLMAN	Unverified	-
25-19-227-006-0000	11419 S WATKINS AVE	Owned by City	-	RS-2	34 MORGAN PARK	Unverified	-
25-21-106-035-0000	11154 S EGGLESTON AVE	Owned by City	-	RS-2	34 ROSELAND	Partially Verified	-
25-20-102-019-0000	11123 S BISHOP ST	Owned by City	-	RS-2	34 MORGAN PARK	Unverified	-
25-21-425-038-0000	224 W 119TH ST	Owned by City	-	B1-1	34 WEST PULLMAN	Unverified	-
25-28-100-020-0000	12000 S EMERALD AVE	Owned by City	-	RS-3	34 WEST PULLMAN	Partially Verified	-
25-16-214-023-0000	10561 S LA SALLE ST	Owned by City	-	RS-3	34 ROSELAND	Partially Verified	-
25-16-105-001-0000	455 W 103RD ST	Owned by City	-	RS-3	34 ROSELAND	Unverified	-
25-17-414-016-0000	1158 W 110TH PL	Owned by City	-	RS-3	34 MORGAN PARK	Partially Verified	-
25-21-428-006-0000	11829 S PERRY AVE	Owned by City	-	RS-3	34 WEST PULLMAN	Unverified	-
25-21-411-022-0000	11606 S WENTWORTH AVE	Owned by City	-	RS-3	34 WEST PULLMAN	Partially Verified	-
25-20-412-007-0000	826 W 117TH ST	Owned by City	-	RS-3	34 WEST PULLMAN	Unverified	-
25-28-113-001-0000	525 W 120TH ST	Owned by City	-	RT-4	34 WEST PULLMAN	Partially Verified	-
25-28-122-029-0000	12146 S EGGLESTON AVE	Owned by City	-	RS-2	34 WEST PULLMAN	Unverified	-
25-17-322-029-0000	1534 W 110TH ST	Owned by City	-	RS-3	34 MORGAN PARK	Unverified	-
25-21-323-031-0000	11701 S WALLACE ST	Owned by City	-	RS-2	34 WEST PULLMAN	Partially Verified	-
25-21-230-007-0000	37 W 114TH PL	Owned by City	-	RS-3	34 ROSELAND	Unverified	-
25-29-213-081-0000	12254 S CARPENTER ST	Owned by City	-	RS-2	34 WEST PULLMAN	Unverified	-
25-19-225-021-0000	11475 S CHURCH ST	Owned by City	-	RS-2	34 MORGAN PARK	Partially Verified	-
25-20-216-028-0000	11312 S MORGAN ST	Owned by City	-	RS-2	34 MORGAN PARK	Unverified	-
25-17-333-007-0000	1343 W 110TH PL	Owned by City	-	RS-3	34 MORGAN PARK	Partially Verified	-
25-19-202-012-0000	11115 S VINCENNES AVE	Owned by City	-	B3-1	34 MORGAN PARK	Partially Verified	-
25-20-102-010-0000	1413 W 111TH ST	Owned by City	-	B3-1	34 MORGAN PARK	Unverified	-
25-16-216-058-0000	10622 S STATE ST	Owned by City	-	RS-3	34 ROSELAND	Partially Verified	-
25-28-116-008-0000	12119 S HALSTED ST	Owned by City	-	C1-1	34 WEST PULLMAN	Unverified	-
25-16-202-020-0000	61 W 103RD ST	Owned by City	-	B3-1	34 ROSELAND	Unverified	-
25-21-213-013-0000	219 W 112TH PL	Owned by City	-	RS-3	34 ROSELAND	Unverified	-
25-28-105-007-0000	507 W 119TH ST	Owned by City	-	B1-1	34 WEST PULLMAN	Unverified	-
25-28-107-015-0000	11929 S EGGLESTON AVE	Owned by City	-	RS-3	34 WEST PULLMAN	Unverified	-
25-20-419-011-0000	11829 S RACINE AVE	Owned by City	-	PMD 10	34 WEST PULLMAN	Unverified	-
25-16-214-014-0000	10543 S LA SALLE ST	Owned by City	-	RS-3	34 ROSELAND	Partially Verified	-
25-17-324-012-0000	1331 W 109TH PL	Owned by City	-	RS-3	34 MORGAN PARK	Partially Verified	-
25-19-223-001-0000	11305 S HOMEWOOD AVE	Owned by City	-	RS-2	34 MORGAN PARK	Unverified	-
25-19-414-020-0000	11804 S WATKINS AVE	Owned by City	-	RS-2	34 MORGAN PARK	Unverified	-
25-20-216-027-0000	11310 S MORGAN ST	Owned by City	-	RS-2	34 MORGAN PARK	Unverified	-
25-16-210-062-0000	240 W 105TH PL	Owned by City	-	RS-2	34 ROSELAND	Partially Verified	-
25-28-127-034-0000	12248 S WALLACE ST	Owned by City	-	RS-3	34 WEST PULLMAN	Unverified	-
25-21-412-010-0000	156 W 117TH ST	Owned by City	-	RS-3	34 WEST PULLMAN	Unverified	-
25-21-329-040-0000	714 W 119TH ST	Owned by City	-	B1-1	34 WEST PULLMAN	Unverified	-
25-08-310-006-0000	10156 S ELIZABETH ST	Owned by City	-	RS-2	34 WASHINGTON HEIGHTS	Partially Verified	-
25-20-218-005-0000	11349 S RACINE AVE	Owned by City	-	RS-2	34 MORGAN PARK	Unverified	-
25-28-116-012-0000	12129 S HALSTED ST	Owned by City	-	C1-1	34 WEST PULLMAN	Unverified	-
25-17-319-039-0000	1320 W 109TH PL	Owned by City	-	RS-3	34 MORGAN PARK	Unverified	-
25-21-403-035-0000	11528 S WENTWORTH AVE	Owned by City	-	RS-3	34 WEST PULLMAN	Unverified	-
25-29-207-005-0000	12100 S PEORIA ST	Owned by City	-	PMD 10	34 WEST PULLMAN	Unverified	-
25-21-201-013-0000	219 W 111TH ST	Owned by City	-	B3-1	34 ROSELAND	Unverified	-
25-28-103-041-0000	608 W 120TH ST	Owned by City	-	RT-4	34 WEST PULLMAN	Partially Verified	-
25-17-330-009-0000	1235 W 110TH ST	Owned by City	-	RS-3	34 MORGAN PARK	Unverified	-
25-21-414-014-0000	11739 S STEWART AVE	Owned by City	-	RS-3	34 WEST PULLMAN	Unverified	-
25-28-106-014-0000	11931 S NORMAL AVE	Owned by City	-	RS-3	34 WEST PULLMAN	Unverified	-
25-29-210-007-0000	12119 S GREEN ST	Owned by City	-	PMD 10	34 WEST PULLMAN	Unverified	-
25-28-103-022-0000	11947 S LOWE AVE	Owned by City	-	RS-3	34 WEST PULLMAN	Partially Verified	-
25-28-102-009-0000	11915 S UNION AVE	Owned by City	-	RS-3	34 WEST PULLMAN	Unverified	-
25-28-108-025-0000	12018 S EMERALD AVE	Owned by City	-	RS-3	34 WEST PULLMAN	Unverified	-
25-21-323-004-0000	547 W 117TH ST	Owned by City	-	RS-2	34 WEST PULLMAN	Unverified	-
25-17-333-001-0000	1357 W 110TH PL	Owned by City	-	RS-3	34 MORGAN PARK	Partially Verified	-
25-28-113-012-0000	12027 S PARNELL AVE	Owned by City	-	RS-3	34 WEST PULLMAN	Unverified	-
25-21-330-044-0000	636 W 119TH ST	Owned by City	-	B1-1	34 WEST PULLMAN	Partially Verified	-
25-29-210-009-0000	12123 S GREEN ST	Owned by City	-	PMD 10	34 WEST PULLMAN	Unverified	-
25-21-426-017-0000	11820 S LA SALLE ST	Owned by City	-	RS-3	34 WEST PULLMAN	Unverified	-
25-17-331-025-0000	1456 W 111TH ST	Owned by City	-	RT-4	34 MORGAN PARK	Unverified	-
25-29-105-009-0000	1405 W 120TH ST	Owned by City	-	RS-2	34 WEST PULLMAN	Unverified	-
25-21-425-035-0000	204 W 119TH ST	Owned by City	-	B1-1	34 WEST PULLMAN	Unverified	-
25-16-206-095-0000	334 W 104TH PL	Owned by City	-	RS-2	34 ROSELAND	Partially Verified	-
25-28-104-026-0000	548 W 120TH ST	Owned by City	-	RT-4	34 WEST PULLMAN	Unverified	-
25-28-201-010-0000	301 W 119TH ST	Owned by City	-	B1-1	34 WEST PULLMAN	Partially Verified	-
25-21-331-029-0000	624 W 119TH ST	Owned by City	-	B1-1	34 WEST PULLMAN	Unverified	-
25-21-411-019-0000	11653 S YALE AVE	Owned by City	-	RS-3	34 WEST PULLMAN	Unverified	-
25-21-334-026-0000	448 W 119TH ST	Owned by City	-	B1-1	34 WEST PULLMAN	Unverified	-
25-16-423-008-0000	337 W 110TH ST	Owned by City	-	RS-3	34 ROSELAND	Partially Verified	-
25-21-422-012-0000	11831 S STEWART AVE	Owned by City	-	RS-3	34 WEST PULLMAN	Unverified	-
25-28-116-014-0000	12135 S HALSTED ST	Owned by City	-	C1-1	34 WEST PULLMAN	Unverified	-
25-21-201-014-0000	217 W 111TH ST	Owned by City	-	B3-1	34 ROSELAND	Unverified	-
25-21-410-007-0000	11619 S PRINCETON AVE	Owned by City	-	RS-3	34 WEST PULLMAN	Unverified	-
25-28-304-014-0000	12327 S WALLACE ST	Owned by City	-	RS-3	34 WEST PULLMAN	Unverified	-
25-21-414-011-0000	11727 S STEWART AVE	Owned by City	-	RS-3	34 WEST PULLMAN	Unverified	-
25-17-303-006-0000	10726 S LOOMIS ST	Owned by City	-	RS-3	34 MORGAN PARK	Partially Verified	-
25-21-230-014-0000	11 W 114TH PL	Owned by City	-	RS-3	34 ROSELAND	Partially Verified	-
25-28-110-001-0000	657 W 120TH ST	Owned by City	-	RT-4	34 WEST PULLMAN	Unverified	-
25-29-109-028-0000	12120 S LOOMIS ST	Owned by City	-	RT-4	34 WEST PULLMAN	Unverified	-
25-28-101-012-0000	11917 S EMERALD AVE	Owned by City	-	RS-3	34 WEST PULLMAN	Partially Verified	-
25-29-109-031-0000	12100 S LOOMIS ST	Owned by City	-	RT-4	34 WEST PULLMAN	Unverified	-
25-29-210-033-0000	12138 S HALSTED ST	Owned by City	-	M1-1	34 WEST PULLMAN	Unverified	-
25-20-215-030-0000	11256 S CARPENTER ST	Owned by City	-	RT-3.5	34 MORGAN PARK	Unverified	-
25-20-419-010-0000	11827 S RACINE AVE	Owned by City	-	PMD 10	34 WEST PULLMAN	Unverified	-
25-28-201-001-0000	325 W 119TH ST	Owned by City	-	B1-1	34 WEST PULLMAN	Unverified	-
25-29-109-024-0000	12110 S LOOMIS ST	Owned by City	-	RT-4	34 WEST PULLMAN	Unverified	-
25-21-404-016-0000	11533 S WENTWORTH AVE	Owned by City	-	RS-3	34 WEST PULLMAN	Unverified	-
25-28-103-040-0000	610 W 120TH ST	Owned by City	-	RT-4	34 WEST PULLMAN	Partially Verified	-
25-21-404-036-0000	11530 S LA SALLE ST	Owned by City	-	RS-3	34 WEST PULLMAN	Unverified	-
25-28-110-010-0000	12027 S UNION AVE	Owned by City	-	RS-3	34 WEST PULLMAN	Unverified	-
25-16-218-002-0000	10641 S WENTWORTH AVE	Owned by City	-	B3-1	34 ROSELAND	Unverified	-
25-18-416-002-0000	11008 S ASHLAND AVE	Owned by City	-	RS-3	34 MORGAN PARK	Unverified	-
25-19-202-021-0000	11235 S VINCENNES AVE	Owned by City	-	RS-2	34 MORGAN PARK	Partially Verified	-
25-28-105-008-0000	505 W 119TH ST	Owned by City	-	B1-1	34 WEST PULLMAN	Partially Verified	-
25-28-109-004-0000	717 W 120TH ST	Owned by City	-	RS-3	34 WEST PULLMAN	Partially Verified	-

25-29-109-030-0000	12124 S LOOMIS ST	Owned by City	-	RT-4	34 WEST PULLMAN	Unverified	-
25-29-201-024-0000	919 W 119TH ST	Owned by City	-	PMD 10	34 WEST PULLMAN	Partially Verified	-
25-16-329-007-0000	11032 S EGGLESTON AVE	Owned by City	-	M1-1	34 ROSELAND	Partially Verified	-
25-16-500-006-0000	348 W 105TH ST	Owned by City	-	RS-2	34 ROSELAND	Unverified	-
25-19-218-001-0000	11301 S VINCENNES AVE	Owned by City	-	RS-2	34 MORGAN PARK	Unverified	-
25-28-116-009-0000	12123 S HALSTED ST	Owned by City	-	C1-1	34 WEST PULLMAN	Unverified	-
25-21-421-058-0000	11727 S LAFAYETTE AVE	Owned by City	-	RS-3	34 WEST PULLMAN	Unverified	-
25-17-303-025-0000	10730 S LOOMIS ST	Owned by City	-	RS-3	34 MORGAN PARK	Unverified	-
25-21-327-004-0000	749 W 118TH ST	Owned by City	-	C1-1	34 WEST PULLMAN	Unverified	-
25-17-324-011-0000	1333 W 109TH PL	Owned by City	-	RS-3	34 MORGAN PARK	Partially Verified	-
25-16-214-020-0000	10559 S LA SALLE ST	Owned by City	-	RS-3	34 ROSELAND	Partially Verified	-
25-29-109-021-0000	12102 S LOOMIS ST	Owned by City	-	RT-4	34 WEST PULLMAN	Unverified	-
25-17-319-032-0000	1338 W 109TH PL	Owned by City	-	RS-3	34 MORGAN PARK	Unverified	-
25-28-111-021-0000	605 W 120TH ST	Owned by City	-	RT-4	34 WEST PULLMAN	Partially Verified	-
25-20-111-020-0000	1209 W 112TH ST	Owned by City	-	RS-2	34 MORGAN PARK	Partially Verified	6/14/2018
25-21-400-007-0000	343 W 115TH ST	Owned by City	-	RS-3	34 WEST PULLMAN	Unverified	-
25-21-329-036-0000	724 W 119TH ST	Owned by City	-	B1-1	34 WEST PULLMAN	Unverified	-
25-28-109-008-0000	709 W 120TH ST	Owned by City	-	RT-4	34 WEST PULLMAN	Unverified	-
25-19-224-039-0000	1930 W 115TH ST	Owned by City	-	B1-1	34 MORGAN PARK	Unverified	-
25-21-411-016-0000	11647 S YALE AVE	Owned by City	-	RS-3	34 WEST PULLMAN	Partially Verified	-
25-28-103-044-0000	600 W 120TH ST	Owned by City	-	RT-4	34 WEST PULLMAN	Unverified	-
25-29-209-015-0000	12143 S PEORIA ST	Owned by City	-	PMD 10	34 WEST PULLMAN	Partially Verified	-
25-21-213-005-0000	241 W 112TH PL	Owned by City	-	RS-3	34 ROSELAND	Partially Verified	-
25-16-213-027-0000	10605 S WENTWORTH AVE	Owned by City	-	RS-3	34 ROSELAND	Unverified	-
25-19-406-016-0000	11612 S WATKINS AVE	Owned by City	-	RS-2	34 MORGAN PARK	Unverified	-
25-09-325-037-0000	10210 S UNION AVE	Owned by City	-	RS-2	34 WASHINGTON HEIGHTS	Partially Verified	-
25-17-323-009-0000	1415 W 109TH PL	Owned by City	-	RS-3	34 MORGAN PARK	Unverified	-
25-28-104-005-0000	543 W 119TH ST	Owned by City	-	B1-1	34 WEST PULLMAN	Unverified	-
25-17-320-039-0000	1202 W 109TH PL	Owned by City	-	RS-3	34 MORGAN PARK	Unverified	-
25-20-306-010-0000	1235 W 115TH ST	Owned by City	-	B3-2	34 WEST PULLMAN	Unverified	-
25-17-320-006-0000	1245 W 109TH ST	Owned by City	-	RS-3	34 MORGAN PARK	Unverified	-
25-21-401-007-0000	307 W 115TH ST	Owned by City	-	RS-3	34 WEST PULLMAN	Unverified	-
25-29-210-027-0000	12216 S HALSTED ST	Owned by City	-	M1-1	34 WEST PULLMAN	Unverified	-
25-20-225-018-0000	1004 W 115TH ST	Owned by City	-	RS-2	34 MORGAN PARK	Unverified	-
25-28-118-008-0000	12121 S UNION AVE	Owned by City	-	RS-3	34 WEST PULLMAN	Unverified	-
25-21-331-036-0000	600 W 119TH ST	Owned by City	-	B1-1	34 WEST PULLMAN	Unverified	-
25-17-326-009-0000	1529 W 110TH ST	Owned by City	-	RS-3	34 MORGAN PARK	Partially Verified	-
25-21-404-037-0000	11532 S LA SALLE ST	Owned by City	-	RS-3	34 WEST PULLMAN	Unverified	-
25-28-110-007-0000	12015 S UNION AVE	Owned by City	-	RS-3	34 WEST PULLMAN	Partially Verified	-
25-21-214-018-0000	144 W 113TH ST	Owned by City	-	RS-3	34 ROSELAND	Unverified	-
25-20-215-045-0000	11326 S CARPENTER ST	Owned by City	-	RS-2	34 MORGAN PARK	Unverified	-
25-21-322-007-0000	11755 S LOWE AVE	Owned by City	-	RS-3	34 WEST PULLMAN	Unverified	-
25-29-201-020-0000	11918 S PEORIA ST	Owned by City	-	PMD 10	34 WEST PULLMAN	Partially Verified	-
25-21-334-025-0000	452 W 119TH ST	Owned by City	-	B1-1	34 WEST PULLMAN	Unverified	-
25-20-412-021-0000	11629 S GREEN ST	Owned by City	-	RS-3	34 WEST PULLMAN	Unverified	-
25-28-111-009-0000	12025 S LOWE AVE	Owned by City	-	RS-3	34 WEST PULLMAN	Unverified	-
25-28-104-008-0000	535 W 119TH ST	Owned by City	-	B1-1	34 WEST PULLMAN	Unverified	-
25-16-206-137-0000	334 W 104TH PL	Owned by City	-	RS-2	34 ROSELAND	Partially Verified	-
25-28-104-031-0000	11928 S PARNELL AVE	Owned by City	-	RS-3	34 WEST PULLMAN	Unverified	-
25-29-109-022-0000	12106 S LOOMIS ST	Owned by City	-	RT-4	34 WEST PULLMAN	Unverified	-
25-20-225-019-0000	1000 W 115TH ST	Owned by City	-	RS-2	34 MORGAN PARK	Unverified	-
25-28-118-010-0000	12127 S UNION AVE	Owned by City	-	RS-3	34 WEST PULLMAN	Unverified	-
25-28-113-020-0000	12049 S PARNELL AVE	Owned by City	-	RS-3	34 WEST PULLMAN	Unverified	-
25-28-201-009-0000	305 W 119TH ST	Owned by City	-	B1-1	34 WEST PULLMAN	Unverified	-
25-28-200-006-0000	345 W 119TH ST	Owned by City	-	B1-1	34 WEST PULLMAN	Unverified	-
25-21-421-023-0000	11749 S LAFAYETTE AVE	Owned by City	-	RS-3	34 WEST PULLMAN	Unverified	-
25-19-203-014-0000	1601 W 111TH ST	Owned by City	-	B3-1	34 MORGAN PARK	Partially Verified	-
25-21-421-024-0000	11751 S LAFAYETTE AVE	Owned by City	-	RS-3	34 WEST PULLMAN	Unverified	-
25-21-407-009-0000	11537 S LAFAYETTE AVE	Owned by City	-	RS-3	34 WEST PULLMAN	Unverified	-
25-28-104-034-0000	11936 S PARNELL AVE	Owned by City	-	RS-3	34 WEST PULLMAN	Unverified	-
25-20-421-041-0000	902 W 119TH ST	Owned by City	-	B3-1	34 WEST PULLMAN	Partially Verified	-
25-28-105-005-0000	515 W 119TH ST	Owned by City	-	B1-1	34 WEST PULLMAN	Unverified	-
25-20-416-048-0000	11746 S SANGAMON ST	Owned by City	-	RS-3	34 WEST PULLMAN	Unverified	-
25-21-417-047-0000	11718 S WENTWORTH AVE	Owned by City	-	RS-3	34 WEST PULLMAN	Partially Verified	-
25-21-330-002-0000	11805 S UNION AVE	Owned by City	-	RS-3	34 WEST PULLMAN	Unverified	-
25-19-414-034-0000	11846 S WATKINS AVE	Owned by City	-	RS-2	34 MORGAN PARK	Unverified	-
25-28-202-002-0000	247 W 119TH ST	Owned by City	-	B1-1	34 WEST PULLMAN	Unverified	-
25-18-416-003-0000	11014 S ASHLAND AVE	Owned by City	-	RS-3	34 MORGAN PARK	Partially Verified	-
25-17-328-001-0000	1435 W 110TH ST	Owned by City	-	RS-3	34 MORGAN PARK	Unverified	-
25-29-104-005-0000	1447 W 120TH ST	Owned by City	-	RS-2	34 WEST PULLMAN	Unverified	-
25-21-316-005-0000	11610 S STEWART AVE	Owned by City	-	RS-2	34 WEST PULLMAN	Unverified	-
25-16-329-008-0000	11041 S EGGLESTON AVE	Owned by City	-	M1-1	34 ROSELAND	Partially Verified	-
25-16-429-014-0000	105 W 110TH PL	Owned by City	-	RS-3	34 ROSELAND	Partially Verified	-
25-17-331-026-0000	1454 W 111TH ST	Owned by City	-	RT-4	34 MORGAN PARK	Unverified	-
25-28-110-023-0000	639 W 120TH ST	Owned by City	-	RT-4	34 WEST PULLMAN	Partially Verified	-
25-29-105-007-0000	1409 W 120TH ST	Owned by City	-	RS-2	34 WEST PULLMAN	Unverified	-
25-17-319-038-0000	1322 W 109TH PL	Owned by City	-	RS-3	34 MORGAN PARK	Unverified	-
25-19-224-040-0000	1930 W 115TH ST	Owned by City	-	B1-1	34 MORGAN PARK	Unverified	-
25-28-116-013-0000	12133 S HALSTED ST	Owned by City	-	C1-1	34 WEST PULLMAN	Unverified	-
25-29-105-049-0000	1419 W 120TH ST	Owned by City	-	RS-2	34 WEST PULLMAN	Unverified	-
25-28-112-002-0000	555 W 120TH ST	Owned by City	-	RT-4	34 WEST PULLMAN	Unverified	-
25-16-206-097-0000	340 W 105TH ST	Owned by City	-	RS-2	34 ROSELAND	Partially Verified	-
25-29-209-016-0000	12145 S PEORIA ST	Owned by City	-	PMD 10	34 WEST PULLMAN	Partially Verified	-
25-17-330-048-0000	1200 W 110TH PL	Owned by City	-	RS-3	34 MORGAN PARK	Unverified	-
25-16-500-005-0000	334 W 104TH PL	Owned by City	-	RS-2	34 ROSELAND	Unverified	-
25-17-318-006-0000	1427 W 109TH ST	Owned by City	-	RS-3	34 MORGAN PARK	Unverified	-
25-20-119-051-0000	1534 W 114TH PL	Owned by City	-	RS-2	34 MORGAN PARK	Unverified	-
25-17-334-046-0000	1217 W 110TH PL	Owned by City	-	RS-3	34 MORGAN PARK	Unverified	-
25-28-102-041-0000	642 W 120TH ST	Owned by City	-	RT-4	34 WEST PULLMAN	Unverified	-
25-28-128-014-0000	12239 S WALLACE ST	Owned by City	-	RS-3	34 WEST PULLMAN	Unverified	-
25-21-216-022-0000	335 W 113TH ST	Owned by City	-	RS-3	34 ROSELAND	Unverified	-
25-16-206-096-0000	334 W 104TH PL	Owned by City	-	RS-2	34 ROSELAND	Partially Verified	-
25-20-200-018-0000	1117 W 111TH ST	Owned by City	-	C1-1	34 MORGAN PARK	Unverified	-
25-28-105-006-0000	513 W 119TH ST	Owned by City	-	B1-1	34 WEST PULLMAN	Unverified	-
25-28-107-014-0000	11927 S EGGLESTON AVE	Owned by City	-	RS-3	34 WEST PULLMAN	Unverified	-
25-16-402-014-0000	219 W 107TH PL	Owned by City	-	RS-2	34 ROSELAND	Unverified	-
25-28-305-020-0000	12337 S PARNELL AVE	Owned by City	-	RS-3	34 WEST PULLMAN	Unverified	-
25-28-112-004-0000	12009 S WALLACE ST	Owned by City	-	RS-3	34 WEST PULLMAN	Unverified	-
25-21-406-016-0000	11559 S PERRY AVE	Owned by City	-	RS-3	34 WEST PULLMAN	Unverified	-
25-17-303-021-0000	10734 S LOOMIS ST	Owned by City	-	RS-3	34 MORGAN PARK	Partially Verified	-
25-28-126-013-0000	12241 S UNION AVE	Owned by City	-	RS-3	34 WEST PULLMAN	Unverified	-

25-28-102-035-0000	11944 S LOWE AVE	Owned by City	-	RS-3	34 WEST PULLMAN	Unverified	-	-
25-28-111-022-0000	603 W 120TH ST	Owned by City	-	RT-4	34 WEST PULLMAN	Partially Verified	-	-
25-21-417-024-0000	11726 S WENTWORTH AVE	Owned by City	-	RS-3	34 WEST PULLMAN	Unverified	-	-
25-21-401-006-0000	309 W 115TH ST	Owned by City	-	RS-3	34 WEST PULLMAN	Unverified	-	-
25-21-428-024-0000	11824 S LAFAYETTE AVE	Owned by City	-	RS-3	34 WEST PULLMAN	Unverified	-	-
25-28-201-002-0000	321 W 119TH ST	Owned by City	-	B1-1	34 WEST PULLMAN	Unverified	-	-
25-21-330-042-0000	642 W 119TH ST	Owned by City	-	B1-1	34 WEST PULLMAN	Unverified	-	-
25-21-320-004-0000	11749 S HALSTED ST	Owned by City	-	RS-2	34 WEST PULLMAN	Unverified	-	-
25-28-111-008-0000	12021 S LOWE AVE	Owned by City	-	RS-3	34 WEST PULLMAN	Unverified	-	-
25-28-118-035-0000	12111 S UNION AVE	Owned by City	-	RS-3	34 WEST PULLMAN	Unverified	-	-
25-29-210-037-0000	12148 S HALSTED ST	Owned by City	-	M1-1	34 WEST PULLMAN	Unverified	-	-
25-21-424-035-0000	244 W 119TH ST	Owned by City	-	RS-3	34 WEST PULLMAN	Unverified	-	-
25-17-310-005-0000	10817 S BISHOP ST	Owned by City	-	RT-4	34 MORGAN PARK	Unverified	-	-
25-17-315-013-0000	1215 W 108TH PL	Owned by City	-	RS-3	34 MORGAN PARK	Unverified	-	-
25-21-307-023-0000	508 W 116TH ST	Owned by City	-	RS-2	34 WEST PULLMAN	Unverified	-	-
25-16-415-010-0000	331 W 109TH ST	Owned by City	-	RS-3	34 ROSELAND	Partially Verified	-	-
25-28-103-018-0000	11939 S LOWE AVE	Owned by City	-	RS-3	34 WEST PULLMAN	Unverified	-	-
25-21-421-034-0000	11626 S STATE ST	Owned by City	-	RS-3	34 WEST PULLMAN	Unverified	-	-
25-17-311-023-0000	10840 S LOOMIS ST	Owned by City	-	POS-2	34 MORGAN PARK	Unverified	-	-
13-34-415-020-0000	1850 N PULASKI RD	Owned by City	-	RS-3	35 HERMOSA	Unverified	-	-
13-14-114-004-0000	4559 N PULASKI RD	Owned by City	-	B1-1	35 ALBANY PARK	Unverified	-	-
13-26-408-025-0000	2631 N MILWAUKEE AVE	Owned by City	-	B3-3	35 LOGAN SQUARE	Partially Verified	9/10/1969	-
13-14-114-005-0000	4555 N PULASKI RD	Owned by City	-	B1-1	35 ALBANY PARK	Unverified	-	-
13-14-114-001-0000	4561 N HARDING AVE	Owned by City	-	RS-3	35 ALBANY PARK	Unverified	-	-
13-26-217-058-0000	2900 N DAWSON AVE	Owned by City	-	RS-3	35 AVONDALE	Partially Verified	3/12/2029	-
25-34-106-008-0000	3853 W FULLERTON AVE	Owned by City	-	B3-1	35 LOGAN SQUARE	Unverified	-	-
13-14-114-002-0000	4555 N PULASKI RD	Owned by City	-	B1-1	35 ALBANY PARK	Unverified	-	-
13-26-217-061-0000	2846 N DAWSON AVE	Owned by City	-	RS-3	35 AVONDALE	Unverified	-	-
13-14-114-003-0000	4553 N PULASKI RD	Owned by City	-	B1-1	35 ALBANY PARK	Unverified	-	-
13-14-118-051-0000	4542 N LAWDALE AVE	Owned by City	-	RS-2	35 ALBANY PARK	Partially Verified	4/14/1981	-
13-26-217-010-0000	2979 N WISNER AVE	Owned by City	-	RS-3	35 AVONDALE	Unverified	-	-
13-35-212-010-0000	3545 W LYNDAL ST	Owned by City	-	RS-3	35 LOGAN SQUARE	Partially Verified	-	6/27/2017
13-26-226-031-0000	2811 N KIMBALL AVE	Owned by City	-	B1-3	35 AVONDALE	Partially Verified	-	-
13-26-217-060-0000	2846 N DAWSON AVE	Owned by City	-	RS-3	35 AVONDALE	Unverified	-	-
13-26-217-059-0000	2846 N DAWSON AVE	Owned by City	-	RS-3	35 AVONDALE	Unverified	-	-
13-33-106-005-0000	2249 N LOREL AVE	Owned by City	-	RS-3	36 BELMONT CRAGIN	Verified	9/16/2011	-
13-32-104-005-0000	6147 W FULLERTON AVE	Owned by City	-	B3-1	36 BELMONT CRAGIN	Unverified	-	-
13-33-223-044-0000	2046 N LEAMINGTON AVE	Owned by City	-	RS-3	36 BELMONT CRAGIN	Unverified	-	-
16-11-302-038-0000	3842 W LAKE ST	Owned by City	-	PMD 9	37 WEST GARFIELD PARK	Partially Verified	7/17/1998	-
16-03-429-032-0000	4122 W CHICAGO AVE	Owned by City	-	C3-1	37 HUMBOLDT PARK	Unverified	-	-
16-11-300-011-0000	349 N PULASKI RD	Owned by City	-	PMD 9	37 WEST GARFIELD PARK	Verified	7/17/1998	-
16-11-300-014-0000	335 N PULASKI RD	Owned by City	-	PMD 9	37 WEST GARFIELD PARK	Verified	7/17/1998	-
16-11-129-023-0000	403 N AVERS AVE	Owned by City	-	RS-3	37 HUMBOLDT PARK	Unverified	-	-
16-11-129-017-0000	417 N AVERS AVE	Owned by City	-	RS-3	37 HUMBOLDT PARK	Unverified	-	-
16-11-127-039-0000	426 N SPRINGFIELD AVE	Owned by City	-	RS-3	37 HUMBOLDT PARK	Unverified	-	-
16-11-129-036-0000	426 N HAMLIN AVE	Owned by City	-	RT-4	37 HUMBOLDT PARK	Unverified	-	-
16-11-129-034-0000	430 N HAMLIN AVE	Owned by City	-	RT-4	37 HUMBOLDT PARK	Unverified	-	-
16-11-127-011-0000	435 N HARDING AVE	Owned by City	-	RS-3	37 HUMBOLDT PARK	Unverified	-	-
16-11-112-003-0000	3853 W HURON ST	Owned by City	-	RS-3	37 HUMBOLDT PARK	Unverified	-	-
16-11-101-035-0000	714 N SPRINGFIELD AVE	Owned by City	-	RS-3	37 HUMBOLDT PARK	Unverified	-	-
16-11-110-030-0000	3938 W OHIO ST	Owned by City	-	RS-3	37 HUMBOLDT PARK	Unverified	-	-
16-11-112-045-0000	3842 W OHIO ST	Owned by City	-	RS-3	37 HUMBOLDT PARK	Unverified	-	-
16-11-109-002-0000	3961 W ERIE ST	Owned by City	-	RS-3	37 HUMBOLDT PARK	Unverified	-	-
16-11-109-003-0000	3959 W ERIE ST	Owned by City	-	RS-3	37 HUMBOLDT PARK	Unverified	-	-
16-09-123-034-0000	424 N LOCKWOOD AVE	Owned by City	-	RS-3	37 AUSTIN	Unverified	-	-
16-09-216-019-0000	515 N LARAMIE AVE	Owned by City	-	RS-3	37 AUSTIN	Unverified	-	-
16-04-324-004-0000	843 N CENTRAL AVE	Owned by City	-	RS-3	37 AUSTIN	Verified	11/16/2005	-
16-09-124-012-0000	5241 W FERDINAND ST	Owned by City	-	RS-3	37 AUSTIN	Verified	6/20/1984	-
16-04-424-027-0000	5108 W CHICAGO AVE	Owned by City	-	B3-1	37 AUSTIN	Verified	7/3/2017	-
16-02-300-018-0000	1101 N PULASKI RD	Owned by City	-	B3-1	37 HUMBOLDT PARK	Unverified	-	-
16-09-124-026-0000	5234 W KINZIE ST	Owned by City	-	POS-2	37 AUSTIN	Partially Verified	5/1/2003	-
16-11-304-014-0000	3828 W LAKE ST	Owned by City	-	B3-3	37 WEST GARFIELD PARK	Unverified	-	-
16-11-302-033-0000	3858 W LAKE ST	Owned by City	-	PMD 9	37 WEST GARFIELD PARK	Partially Verified	7/7/1998	-
16-11-109-005-0000	3955 W ERIE ST	Owned by City	-	RS-3	37 HUMBOLDT PARK	Unverified	-	-
16-03-429-033-0000	4120 W CHICAGO AVE	Owned by City	-	C3-1	37 HUMBOLDT PARK	Unverified	-	-
16-11-112-012-0000	643 N SPRINGFIELD AVE	Owned by City	-	RS-3	37 HUMBOLDT PARK	Unverified	-	-
16-11-127-046-0000	406 N SPRINGFIELD AVE	Owned by City	-	RS-3	37 HUMBOLDT PARK	Unverified	-	-
16-11-127-038-0000	428 N SPRINGFIELD AVE	Owned by City	-	RS-3	37 HUMBOLDT PARK	Unverified	-	-
16-11-128-006-0000	449 N SPRINGFIELD AVE	Owned by City	-	RS-3	37 HUMBOLDT PARK	Unverified	-	-
16-11-128-004-0000	3851 W FERDINAND ST	Owned by City	-	RS-3	37 HUMBOLDT PARK	Unverified	-	-
16-11-100-032-0000	722 N HARDING AVE	Owned by City	-	RS-3	37 HUMBOLDT PARK	Unverified	-	-
16-11-102-024-0000	728 N AVERS AVE	Owned by City	-	RS-3	37 HUMBOLDT PARK	Unverified	-	-
16-11-112-048-0000	3836 W OHIO ST	Owned by City	-	RS-3	37 HUMBOLDT PARK	Unverified	-	-
16-11-112-049-0000	3832 W OHIO ST	Owned by City	-	RS-3	37 HUMBOLDT PARK	Partially Verified	3/6/1986	-
16-11-110-012-0000	3943 W ONTARIO ST	Owned by City	-	RS-3	37 HUMBOLDT PARK	Unverified	-	-
16-09-211-019-0000	4907 W HURON ST	Owned by City	-	RS-3	37 AUSTIN	Unverified	-	-
16-09-221-014-0000	4823 W OHIO ST	Owned by City	-	RS-3	37 AUSTIN	Unverified	-	-
16-09-228-003-0000	4953 W FERDINAND ST	Owned by City	-	RS-3	37 AUSTIN	Unverified	-	-
16-02-302-008-0000	3835 W DIVISION ST	Owned by City	-	B3-1	37 HUMBOLDT PARK	Unverified	-	-
16-04-414-028-0000	1022 N CICERO AVE	Owned by City	-	C1-1	37 AUSTIN	Unverified	-	-
16-09-230-021-0000	4905 W HUBBARD ST	Owned by City	-	RS-3	37 AUSTIN	Verified	10/28/2011	-
16-09-124-027-0000	5232 W KINZIE ST	Owned by City	-	POS-2	37 AUSTIN	Partially Verified	11/17/2000	-
16-04-124-032-0000	5426 W POTOMAC AVE	Owned by City	-	RS-3	37 AUSTIN	Verified	9/21/2017	-
16-11-302-035-0000	3852 W LAKE ST	Owned by City	-	PMD 9	37 WEST GARFIELD PARK	Unverified	-	-
16-11-126-026-0000	402 N HARDING AVE	Owned by City	-	M1-1	37 HUMBOLDT PARK	Unverified	-	-
16-11-129-018-0000	415 N AVERS AVE	Owned by City	-	RS-3	37 HUMBOLDT PARK	Unverified	-	-
16-11-302-034-0000	3854 W LAKE ST	Owned by City	-	PMD 9	37 WEST GARFIELD PARK	Unverified	-	-
16-11-300-041-0000	351 N PULASKI RD	Owned by City	-	PMD 9	37 WEST GARFIELD PARK	Verified	12/16/1998	-
16-03-429-034-0000	4116 W CHICAGO AVE	Owned by City	-	C3-1	37 HUMBOLDT PARK	Unverified	-	-
16-11-109-007-0000	3951 W ERIE ST	Owned by City	-	RS-3	37 HUMBOLDT PARK	Unverified	-	-
16-11-127-024-0000	403 N HARDING AVE	Owned by City	-	RS-3	37 HUMBOLDT PARK	Unverified	-	-
16-11-126-022-0000	412 N HARDING AVE	Owned by City	-	RS-3	37 HUMBOLDT PARK	Unverified	-	-
16-11-111-022-0000	656 N SPRINGFIELD AVE	Owned by City	-	RS-3	37 HUMBOLDT PARK	Unverified	-	-
16-11-112-011-0000	3835 W HURON ST	Owned by City	-	RS-3	37 HUMBOLDT PARK	Unverified	-	-
16-11-100-034-0000	716 N HARDING AVE	Owned by City	-	RM-5	37 HUMBOLDT PARK	Partially Verified	11/14/1989	-
16-11-102-007-0000	739 N SPRINGFIELD AVE	Owned by City	-	C1-1	37 HUMBOLDT PARK	Verified	11/21/2000	-
16-11-102-006-0000	741 N SPRINGFIELD AVE	Owned by City	-	C1-1	37 HUMBOLDT PARK	Unverified	-	-
16-11-110-028-0000	3942 W OHIO ST	Owned by City	-	RS-3	37 HUMBOLDT PARK	Partially Verified	6/29/1979	-
16-11-112-021-0000	621 N SPRINGFIELD AVE	Owned by City	-	RS-3	37 HUMBOLDT PARK	Unverified	-	-
16-09-206-024-0000	4952 W HURON ST	Owned by City	-	RS-3	37 AUSTIN	Unverified	-	-
16-09-220-044-0000	4900 W RACE AVE	Owned by City	-	RS-3	37 AUSTIN	Unverified	-	-

16-04-425-028-0000	5058 W CHICAGO AVE	Owned by City	-	B3-1	37 AUSTIN	Unverified	-	-
16-09-214-005-0000	4945 W ERIE ST	Owned by City	-	RS-3	37 AUSTIN	Verified	-	6/19/1997
16-11-302-036-0000	3850 W LAKE ST	Owned by City	-	PMD 9	37 WEST GARFIELD PARK	Unverified	-	-
16-11-120-032-0000	3856 W FERDINAND ST	Owned by City	-	RS-3	37 HUMBOLDT PARK	Unverified	-	-
16-11-300-028-0000	346 N HARDING AVE	Owned by City	-	PMD 9	37 WEST GARFIELD PARK	Verified	-	12/4/1998
16-11-109-008-0000	3949 W ERIE ST	Owned by City	-	RS-3	37 HUMBOLDT PARK	Unverified	-	-
16-11-127-043-0000	412 N SPRINGFIELD AVE	Owned by City	-	RS-3	37 HUMBOLDT PARK	Unverified	-	-
16-11-129-013-0000	425 N AVERS AVE	Owned by City	-	RS-3	37 HUMBOLDT PARK	Unverified	-	-
16-11-128-005-0000	3849 W FERDINAND ST	Owned by City	-	RS-3	37 HUMBOLDT PARK	Unverified	-	-
16-11-120-034-0000	3852 W FERDINAND ST	Owned by City	-	RS-3	37 HUMBOLDT PARK	Unverified	-	-
16-11-120-030-0000	516 N AVERS AVE	Owned by City	-	RS-3	37 HUMBOLDT PARK	Unverified	-	-
16-11-112-004-0000	3851 W HURON ST	Owned by City	-	RS-3	37 HUMBOLDT PARK	Unverified	-	-
16-11-100-037-0000	710 N HARDING AVE	Owned by City	-	RS-3	37 HUMBOLDT PARK	Unverified	-	-
16-11-101-042-0000	3908 W HURON ST	Owned by City	-	RS-3	37 HUMBOLDT PARK	Unverified	-	-
16-11-109-001-0000	3963 W ERIE ST	Owned by City	-	RS-3	37 HUMBOLDT PARK	Unverified	-	-
16-11-112-046-0000	3840 W OHIO ST	Owned by City	-	RS-3	37 HUMBOLDT PARK	Partially Verified	-	2/21/1985
16-11-110-016-0000	3960 W ONTARIO ST	Owned by City	-	RS-3	37 HUMBOLDT PARK	Partially Verified	-	4/23/1987
16-09-124-031-0000	5220 W KINZIE ST	Owned by City	-	POS-2	37 AUSTIN	Verified	-	9/23/1997
16-02-327-009-0000	835 N SPRINGFIELD AVE	Owned by City	-	RS-3	37 HUMBOLDT PARK	Unverified	-	-
16-02-327-044-0000	3854 W CHICAGO AVE	Owned by City	-	B3-1	37 HUMBOLDT PARK	Verified	-	12/27/2000
16-09-212-042-0000	641 N LAMON AVE	Owned by City	-	RS-3	37 AUSTIN	Unverified	-	-
16-02-311-021-0000	1054 N AVERS AVE	Owned by City	-	RS-3	37 HUMBOLDT PARK	Unverified	-	-
13-33-408-036-0000	5148 W BLOOMINGDALE AVE	Owned by City	-	RS-3	37 AUSTIN	Partially Verified	-	10/9/1998
16-11-302-027-0000	324 N AVERS AVE	Owned by City	-	RS-3	37 WEST GARFIELD PARK	Unverified	-	-
16-11-300-001-0000	379 N PULASKI RD	Owned by City	-	PMD 9	37 WEST GARFIELD PARK	Verified	-	12/16/1998
16-11-112-013-0000	641 N SPRINGFIELD AVE	Owned by City	-	RS-3	37 HUMBOLDT PARK	Unverified	-	-
16-11-304-001-0000	345 N AVERS AVE	Owned by City	-	RS-3	37 WEST GARFIELD PARK	Verified	-	6/28/1976
16-11-300-024-0000	346 N HARDING AVE	Owned by City	-	PMD 9	37 WEST GARFIELD PARK	Verified	-	10/7/1998
16-11-300-025-0000	346 N HARDING AVE	Owned by City	-	PMD 9	37 WEST GARFIELD PARK	Verified	-	8/2/7786
16-11-300-040-0000	367 N PULASKI RD	Owned by City	-	PMD 9	37 WEST GARFIELD PARK	Verified	-	12/16/1998
16-11-303-007-0000	373 N AVERS AVE	Owned by City	-	RS-3	37 WEST GARFIELD PARK	Unverified	-	-
16-11-109-006-0000	3953 W ERIE ST	Owned by City	-	RS-3	37 HUMBOLDT PARK	Verified	-	3/12/1998
16-11-108-017-0000	3958 W ERIE ST	Owned by City	-	RS-3	37 HUMBOLDT PARK	Unverified	-	-
16-11-303-021-0000	378 N HAMLIN AVE	Owned by City	-	RM-5	37 WEST GARFIELD PARK	Partially Verified	-	2/18/1986
16-11-127-045-0000	408 N SPRINGFIELD AVE	Owned by City	-	RS-3	37 HUMBOLDT PARK	Unverified	-	-
16-11-126-024-0000	409 N HARDING AVE	Owned by City	-	RS-3	37 HUMBOLDT PARK	Partially Verified	-	11/17/2000
16-11-127-013-0000	429 N HARDING AVE	Owned by City	-	RS-3	37 HUMBOLDT PARK	Unverified	-	-
16-11-128-033-0000	434 N AVERS AVE	Owned by City	-	RS-3	37 HUMBOLDT PARK	Unverified	-	-
16-11-120-033-0000	3854 W FERDINAND ST	Owned by City	-	RS-3	37 HUMBOLDT PARK	Unverified	-	-
16-11-100-026-0000	740 N HARDING AVE	Owned by City	-	RS-3	37 HUMBOLDT PARK	Verified	-	5/14/2001
16-11-111-042-0000	600 N SPRINGFIELD AVE	Owned by City	-	RS-3	37 HUMBOLDT PARK	Partially Verified	-	1/31/1975
16-11-111-041-0000	602 N SPRINGFIELD AVE	Owned by City	-	RS-3	37 HUMBOLDT PARK	Unverified	-	-
16-11-110-006-0000	3955 W ONTARIO ST	Owned by City	-	RS-3	37 HUMBOLDT PARK	Verified	-	2/23/1995
16-11-110-007-0000	3953 W ONTARIO ST	Owned by City	-	RS-3	37 HUMBOLDT PARK	Unverified	-	-
16-09-124-025-0000	5236 W KINZIE ST	Owned by City	-	POS-2	37 AUSTIN	Partially Verified	-	5/1/2003
16-02-325-033-0000	820 N HARDING AVE	Owned by City	-	RS-3	37 HUMBOLDT PARK	Unverified	-	-
16-09-207-031-0000	4816 W HURON ST	Owned by City	-	RS-3	37 AUSTIN	Unverified	-	-
16-09-304-009-0000	339 N LOREL AVE	Owned by City	-	RS-3	37 AUSTIN	Unverified	-	-
16-09-305-024-0000	300 N LATROBE AVE	Owned by City	-	RS-3	37 AUSTIN	Unverified	-	-
16-04-414-027-0000	1024 N CICERO AVE	Owned by City	-	C1-1	37 AUSTIN	Unverified	-	-
16-04-414-037-0000	4852 W AUGUSTA BLVD	Owned by City	-	RS-3	37 AUSTIN	Unverified	-	-
16-09-124-023-0000	5242 W KINZIE ST	Owned by City	-	POS-2	37 AUSTIN	Partially Verified	-	5/1/2003
16-11-127-048-0000	402 N SPRINGFIELD AVE	Owned by City	-	RS-3	37 HUMBOLDT PARK	Unverified	-	-
16-03-429-031-0000	4124 W CHICAGO AVE	Owned by City	-	C3-1	37 HUMBOLDT PARK	Unverified	-	-
16-11-300-029-0000	346 N HARDING AVE	Owned by City	-	PMD 9	37 WEST GARFIELD PARK	Verified	-	12/1/1998
16-11-302-009-0000	370 N AVERS AVE	Owned by City	-	RS-3	37 WEST GARFIELD PARK	Unverified	-	-
16-11-303-006-0000	375 N AVERS AVE	Owned by City	-	RS-3	37 WEST GARFIELD PARK	Unverified	-	-
16-11-109-015-0000	3935 W ERIE ST	Owned by City	-	RS-3	37 HUMBOLDT PARK	Unverified	-	-
16-11-108-015-0000	3962 W ERIE ST	Owned by City	-	RS-3	37 HUMBOLDT PARK	Unverified	-	-
16-11-108-016-0000	3960 W ERIE ST	Owned by City	-	RS-3	37 HUMBOLDT PARK	Unverified	-	-
16-11-127-025-0000	401 N HARDING AVE	Owned by City	-	RS-3	37 HUMBOLDT PARK	Unverified	-	-
16-11-127-047-0000	404 N SPRINGFIELD AVE	Owned by City	-	RS-3	37 HUMBOLDT PARK	Unverified	-	-
16-11-127-044-0000	410 N SPRINGFIELD AVE	Owned by City	-	RS-3	37 HUMBOLDT PARK	Unverified	-	-
16-11-127-019-0000	417 N HARDING AVE	Owned by City	-	RS-3	37 HUMBOLDT PARK	Unverified	-	-
16-11-129-032-0000	436 N HAMLIN AVE	Owned by City	-	RT-4	37 HUMBOLDT PARK	Unverified	-	-
16-11-129-001-0000	461 N AVERS AVE	Owned by City	-	RS-3	37 HUMBOLDT PARK	Unverified	-	-
16-11-129-024-0000	458 N HAMLIN AVE	Owned by City	-	RT-4	37 HUMBOLDT PARK	Unverified	-	-
16-11-120-029-0000	518 N AVERS AVE	Owned by City	-	RS-3	37 HUMBOLDT PARK	Unverified	-	-
16-11-101-038-0000	3918 W HURON ST	Owned by City	-	RS-3	37 HUMBOLDT PARK	Unverified	-	-
16-11-101-041-0000	3910 W HURON ST	Owned by City	-	RS-3	37 HUMBOLDT PARK	Unverified	-	-
16-11-112-044-0000	3844 W OHIO ST	Owned by City	-	RS-3	37 HUMBOLDT PARK	Unverified	-	-
16-11-110-010-0000	3947 W ONTARIO ST	Owned by City	-	RS-3	37 HUMBOLDT PARK	Unverified	-	-
16-11-110-015-0000	3937 W ONTARIO ST	Owned by City	-	RS-3	37 HUMBOLDT PARK	Unverified	-	-
16-02-317-040-0000	916 N HARDING AVE	Owned by City	-	RS-3	37 HUMBOLDT PARK	Unverified	-	-
16-09-202-014-0000	5025 W CHICAGO AVE	Owned by City	-	B3-1	37 AUSTIN	Unverified	-	-
16-09-214-025-0000	4946 W OHIO ST	Owned by City	-	RS-3	37 AUSTIN	Verified	-	6/13/1987
16-09-304-008-0000	344 N LOCKWOOD AVE	Owned by City	-	C1-1	37 AUSTIN	Verified	-	12/5/2003
16-02-311-040-0000	1000 N AVERS AVE	Owned by City	-	RS-3	37 HUMBOLDT PARK	Unverified	-	-
16-11-120-031-0000	514 N AVERS AVE	Owned by City	-	RS-3	37 HUMBOLDT PARK	Unverified	-	-
16-11-300-012-0000	339 N PULASKI RD	Owned by City	-	PMD 9	37 WEST GARFIELD PARK	Verified	-	7/17/1998
16-11-300-013-0000	337 N PULASKI RD	Owned by City	-	PMD 9	37 WEST GARFIELD PARK	Verified	-	7/17/1998
16-11-108-028-0000	3936 W ERIE ST	Owned by City	-	RS-3	37 HUMBOLDT PARK	Verified	-	4/3/1998
16-11-110-024-0000	3950 W OHIO ST	Owned by City	-	RS-3	37 HUMBOLDT PARK	Unverified	-	-
16-11-111-039-0000	606 N SPRINGFIELD AVE	Owned by City	-	RS-3	37 HUMBOLDT PARK	Unverified	-	-
16-11-110-008-0000	3951 W ONTARIO ST	Owned by City	-	RS-3	37 HUMBOLDT PARK	Unverified	-	-
16-11-109-004-0000	3957 W ERIE ST	Owned by City	-	RS-3	37 HUMBOLDT PARK	Unverified	-	-
16-09-114-001-0000	557 N CENTRAL AVE	Owned by City	-	RT-4	37 AUSTIN	Unverified	-	-
16-09-124-030-0000	5224 W KINZIE ST	Owned by City	-	POS-2	37 AUSTIN	Partially Verified	-	5/28/2003
16-09-221-018-0000	4856 W RACE AVE	Owned by City	-	RS-3	37 AUSTIN	Unverified	-	-
16-09-229-033-0000	4814 W HUBBARD ST	Owned by City	-	RS-3	37 AUSTIN	Unverified	-	-
16-02-325-039-0000	3942 W CHICAGO AVE	Owned by City	-	B3-1	37 HUMBOLDT PARK	Verified	-	3/1/1978
16-04-423-015-0000	815 N LARAMIE AVE	Owned by City	-	RS-3	37 AUSTIN	Unverified	-	-
16-02-325-038-0000	3944 W CHICAGO AVE	Owned by City	-	B3-1	37 HUMBOLDT PARK	Verified	-	3/1/1978
13-33-408-033-0000	1806 N LECLAIRE AVE	Owned by City	-	RS-3	37 BELMONT CRAGIN	Partially Verified	-	-
16-03-408-034-0000	4316 W CORTEZ ST	Owned by City	-	RS-3	37 HUMBOLDT PARK	Verified	-	11/14/2005
16-04-220-001-0000	1249 N LAVERGNE AVE	Owned by City	-	RS-3	37 AUSTIN	Verified	-	8/29/2014
13-33-404-017-0000	1815 N LARAMIE AVE	Owned by City	-	RS-3	37 AUSTIN	Verified	-	10/9/1998
16-09-222-038-0000	4918 W FERDINAND ST	Owned by City	-	RS-3	37 AUSTIN	Verified	-	6/20/1978
16-11-302-037-0000	3848 W LAKE ST	Owned by City	-	PMD 9	37 WEST GARFIELD PARK	Unverified	-	-
16-11-302-032-0000	3860 W LAKE ST	Owned by City	-	PMD 9	37 WEST GARFIELD PARK	Unverified	-	-
16-11-300-026-0000	346 N HARDING AVE	Owned by City	-	PMD 9	37 WEST GARFIELD PARK	Verified	-	7/17/1998

16-11-300-027-0000	346 N HARDING AVE	Owned by City	-	PMD 9	37 WEST GARFIELD PARK	Verified	-	7/17/1998	-
16-11-302-011-0000	364 N AVERS AVE	Owned by City	-	RS-3	37 WEST GARFIELD PARK	Unverified	-	-	-
16-11-111-024-0000	652 N SPRINGFIELD AVE	Owned by City	-	RS-3	37 HUMBOLDT PARK	Unverified	-	-	-
16-11-126-021-0000	414 N HARDING AVE	Owned by City	-	RS-3	37 HUMBOLDT PARK	Unverified	-	-	-
16-11-127-020-0000	413 N HARDING AVE	Owned by City	-	RS-3	37 HUMBOLDT PARK	Unverified	-	-	-
16-11-126-020-0000	416 N HARDING AVE	Owned by City	-	RS-3	37 HUMBOLDT PARK	Unverified	-	-	-
16-11-126-019-0000	418 N HARDING AVE	Owned by City	-	RS-3	37 HUMBOLDT PARK	Unverified	-	-	-
16-11-129-035-0000	428 N HAMLIN AVE	Owned by City	-	RT-4	37 HUMBOLDT PARK	Unverified	-	-	-
16-11-129-033-0000	432 N HAMLIN AVE	Owned by City	-	RT-4	37 HUMBOLDT PARK	Unverified	-	-	-
16-11-119-036-0000	522 N SPRINGFIELD AVE	Owned by City	-	RS-3	37 HUMBOLDT PARK	Unverified	-	-	-
16-11-112-001-0000	3859 W HURON ST	Owned by City	-	RS-3	37 HUMBOLDT PARK	Unverified	-	-	-
16-11-101-008-0000	3907 W CHICAGO AVE	Owned by City	-	C1-1	37 HUMBOLDT PARK	Unverified	-	-	-
16-11-102-001-0000	3853 W CHICAGO AVE	Owned by City	-	C1-1	37 HUMBOLDT PARK	Unverified	-	-	-
16-11-112-047-0000	3838 W OHIO ST	Owned by City	-	RS-3	37 HUMBOLDT PARK	Unverified	-	-	-
16-02-325-044-0000	815 N PULASKI RD	Owned by City	-	B3-1	37 HUMBOLDT PARK	Unverified	-	-	-
16-09-102-030-0000	5414 W HURON ST	Owned by City	-	RS-3	37 AUSTIN	Unverified	-	-	-
16-04-414-029-0000	1020 N CICERO AVE	Owned by City	-	C1-1	37 AUSTIN	Unverified	-	-	-
16-09-214-043-0000	650 N LAMON AVE	Owned by City	-	RS-3	37 AUSTIN	Partially Verified	-	-	-
16-09-230-017-0000	4915 W HUBBARD ST	Owned by City	-	RS-3	37 AUSTIN	Unverified	-	-	-
16-03-419-020-0000	4209 W WALTON ST	Owned by City	-	RS-3	37 HUMBOLDT PARK	Unverified	-	-	-
16-09-207-020-0000	4846 W HURON ST	Owned by City	-	RS-3	37 AUSTIN	Unverified	-	-	-
16-04-400-042-0000	5139 W DIVISION ST	Owned by City	-	B3-1	37 AUSTIN	Unverified	-	-	-
13-33-309-009-0000	1830 N LATROBE AVE	Owned by City	-	M1-1	37 AUSTIN	Unverified	-	-	-
16-09-221-008-0000	4837 W OHIO ST	Owned by City	-	RS-3	37 AUSTIN	Unverified	-	-	-
16-09-230-011-0000	4931 W HUBBARD ST	Owned by City	-	RS-3	37 AUSTIN	Unverified	-	-	-
16-09-216-012-0000	531 N LARAMIE AVE	Owned by City	-	RS-3	37 AUSTIN	Partially Verified	-	-	-
16-09-212-002-0000	4853 W HURON ST	Owned by City	-	RS-3	37 AUSTIN	Unverified	-	-	-
16-09-230-010-0000	4933 W HUBBARD ST	Owned by City	-	RS-3	37 AUSTIN	Unverified	-	-	-
16-03-312-023-0000	909 N CICERO AVE	Owned by City	-	M1-2	37 AUSTIN	Partially Verified	-	-	-
16-09-116-042-0000	546 N LOCKWOOD AVE	Owned by City	-	RS-3	37 AUSTIN	Unverified	-	-	-
16-09-116-046-0000	543 N LONG AVE	Owned by City	-	RS-3	37 AUSTIN	Unverified	-	-	-
16-09-229-016-0000	4815 W FERDINAND ST	Owned by City	-	RS-3	37 AUSTIN	Unverified	-	-	-
16-04-326-010-0000	822 N PINE AVE	Owned by City	-	RS-3	37 AUSTIN	Unverified	-	-	-
16-09-221-033-0000	4816 W RACE AVE	Owned by City	-	RS-3	37 AUSTIN	Unverified	-	-	-
16-09-208-006-0000	639 N LARAMIE AVE	Owned by City	-	RS-3	37 AUSTIN	Unverified	-	-	-
16-09-228-006-0000	4943 W FERDINAND ST	Owned by City	-	RS-3	37 AUSTIN	Unverified	-	-	-
16-09-226-017-0000	403 N LECLAIRE AVE	Owned by City	-	RS-3	37 AUSTIN	Unverified	-	-	-
16-09-221-021-0000	4850 W RACE AVE	Owned by City	-	RS-3	37 AUSTIN	Partially Verified	-	-	-
16-09-228-007-0000	4941 W FERDINAND ST	Owned by City	-	RS-3	37 AUSTIN	Unverified	-	-	-
16-09-231-005-0000	4847 W HUBBARD ST	Owned by City	-	RS-3	37 AUSTIN	Unverified	-	-	-
16-09-227-020-0000	438 N LAVERGNE AVE	Owned by City	-	RS-3	37 AUSTIN	Unverified	-	-	-
16-09-302-026-0000	5404 W FULTON ST	Owned by City	-	RS-3	37 AUSTIN	Partially Verified	-	-	-
16-04-421-019-0000	4901 W WALTON ST	Owned by City	-	RS-3	37 AUSTIN	Unverified	-	-	-
16-09-221-032-0000	4820 W RACE AVE	Owned by City	-	RS-3	37 AUSTIN	Unverified	-	-	-
16-04-305-012-0000	1121 N LOREL AVE	Owned by City	-	RS-2	37 AUSTIN	Unverified	-	-	-
16-09-230-020-0000	4909 W HUBBARD ST	Owned by City	-	RS-3	37 AUSTIN	Unverified	-	-	-
16-09-231-006-0000	4845 W HUBBARD ST	Owned by City	-	RS-3	37 AUSTIN	Unverified	-	-	-
16-09-117-040-0000	554 N LARAMIE AVE	Owned by City	-	RS-3	37 AUSTIN	Unverified	-	-	-
16-02-309-032-0000	1004 N HARDING AVE	Owned by City	-	RS-3	37 HUMBOLDT PARK	Unverified	-	-	-
16-09-230-008-0000	4939 W HUBBARD ST	Owned by City	-	RS-3	37 AUSTIN	Unverified	-	-	-
16-02-326-039-0000	3912 W CHICAGO AVE	Owned by City	-	B3-1	37 HUMBOLDT PARK	Unverified	-	-	-
16-09-221-020-0000	4852 W RACE AVE	Owned by City	-	RS-3	37 AUSTIN	Unverified	-	-	-
16-04-313-023-0000	1040 N LOCKWOOD AVE	Owned by City	-	RS-2	37 AUSTIN	Unverified	-	-	-
16-09-222-011-0000	4929 W RACE AVE	Owned by City	-	RS-3	37 AUSTIN	Unverified	-	-	-
16-09-220-018-0000	4915 W OHIO ST	Owned by City	-	RS-3	37 AUSTIN	Unverified	-	-	-
16-09-218-033-0000	526 N LAWLER AVE	Owned by City	-	RS-3	37 AUSTIN	Unverified	-	-	-
16-02-326-008-0000	839 N HARDING AVE	Owned by City	-	RS-3	37 HUMBOLDT PARK	Unverified	-	-	-
16-09-301-008-0000	323 N PINE AVE	Owned by City	-	RS-3	37 AUSTIN	Unverified	-	-	-
16-09-221-026-0000	4836 W RACE AVE	Owned by City	-	RS-3	37 AUSTIN	Partially Verified	-	-	-
16-04-400-008-0000	5137 W DIVISION ST	Owned by City	-	B3-1	37 AUSTIN	Unverified	-	-	-
16-03-430-028-0000	824 N KEYSTONE AVE	Owned by City	-	RS-3	37 HUMBOLDT PARK	Unverified	-	-	-
16-09-207-023-0000	4838 W HURON ST	Owned by City	-	RS-3	37 AUSTIN	Unverified	-	-	-
16-09-119-015-0000	5324 W FERDINAND ST	Owned by City	-	RS-3	37 AUSTIN	Unverified	-	-	-
16-04-325-002-0000	5467 W IOWA ST	Owned by City	-	RS-2	37 AUSTIN	Unverified	-	-	-
16-04-428-008-0000	4839 W IOWA ST	Owned by City	-	RS-3	37 AUSTIN	Unverified	-	-	-
16-02-310-001-0000	1055 N HARDING AVE	Owned by City	-	RS-3	37 HUMBOLDT PARK	Partially Verified	-	-	-
16-04-130-043-0000	5400 W DIVISION ST	Owned by City	-	B3-1	37 AUSTIN	Unverified	-	-	-
16-09-222-023-0000	4954 W FERDINAND ST	Owned by City	-	RS-3	37 AUSTIN	Unverified	-	-	-
16-09-113-023-0000	646 N LARAMIE AVE	Owned by City	-	RS-3	37 AUSTIN	Unverified	-	-	-
16-09-120-019-0000	5248 W FERDINAND ST	Owned by City	-	RS-3	37 AUSTIN	Unverified	-	-	-
16-09-216-014-0000	527 N LARAMIE AVE	Owned by City	-	RS-3	37 AUSTIN	Unverified	-	-	-
16-04-422-033-0000	4818 W IOWA ST	Owned by City	-	RS-3	37 AUSTIN	Partially Verified	-	-	-
13-18-409-081-0000	4015 N OAK PARK AVE	Owned by City	-	PD 1390	38 DUNNING	Partially Verified	-	11/14/2008	-
13-18-409-006-0000	6610 W IRVING PARK RD	Owned by City	-	C2-1	38 DUNNING	Unverified	-	-	-
13-02-300-010-8001	3601 W PETERSON AVE	Owned by City	Y	PD 184	39 NORTH PARK	Unverified	-	-	-
13-11-403-058-0000	3411 W FOSTER AVE	Owned by City	-	B1-2	39 NORTH PARK	Unverified	-	-	-
13-01-311-013-0000	5900 N LINCOLN AVE	Owned by City	-	RM-5	40 WEST RIDGE	Partially Verified	-	-	-
13-01-311-011-0000	5906 N LINCOLN AVE	Owned by City	-	RM-5	40 WEST RIDGE	Partially Verified	-	-	-
13-01-311-010-0000	5910 N LINCOLN AVE	Owned by City	-	RM-5	40 WEST RIDGE	Partially Verified	-	-	-
13-01-311-012-0000	5904 N LINCOLN AVE	Owned by City	-	RM-5	40 WEST RIDGE	Partially Verified	-	-	-
17-03-229-007-0000	10 E CHICAGO AVE	Owned by City	-	DX-12	42 NEAR NORTH SIDE	Unverified	-	-	-
16-16-104-023-0000	53 W MONROE ST	Owned by City	-	PD 176	42 LOOP	Unverified	-	-	-
16-12-323-028-0000	134 W LAKE ST	Owned by City	-	PD 297	42 LOOP	Unverified	-	-	-
16-12-323-029-0000	128 W LAKE ST	Owned by City	-	PD 297	42 LOOP	Unverified	-	-	-
17-03-229-006-0000	10 E CHICAGO AVE	Owned by City	-	DX-12	42 NEAR NORTH SIDE	Unverified	-	-	-
17-09-335-002-0000	421 W WASHINGTON ST	Owned by City	-	PD	42 NEAR WEST SIDE	Unverified	-	-	-
17-16-226-008-0000	308 S WACKER DR	Owned by City	-	DC-16	42 LOOP	Unverified	-	-	-
17-09-337-020-0000	2 W MADISON ST	Owned by City	-	DX-16	42 LOOP	Partially Verified	-	-	-
20-10-119-002-0000	507 S WABASH AVE	Owned by City	-	PD 1144	42 LOOP	Partially Verified	-	-	-
17-10-135-016-0000	229 N STATE ST	Owned by City	-	DX-16	42 LOOP	Partially Verified	-	-	-
14-33-132-031-0000	2067 N LINCOLN AVE	Owned by City	-	PD 95	43 LINCOLN PARK	Unverified	-	-	-
14-33-318-055-0000	516 W EUGENIE ST	Owned by City	-	RM-5	43 LINCOLN PARK	Partially Verified	-	-	-
14-20-228-026-0000	940 W ADDISON ST	Owned by City	-	B3-3	44 LAKE VIEW	Partially Verified	-	-	-
14-20-324-024-0000	1501 W SCHOOL ST	Owned by City	Y	RT-3.5	44 LAKE VIEW	Partially Verified	-	-	-
14-20-323-076-0000	1225 W HENDERSON ST	Owned by City	-	RT-3.5	44 LAKE VIEW	Unverified	-	-	-
13-16-106-039-0000	5201 W LAWRENCE AVE	Owned by City	-	PD 1364	45 PORTAGE PARK	Unverified	-	-	-
13-09-332-001-0000	4837 N LIPPS AVE	Owned by City	Y	B3-2	45 JEFFERSON PARK	Verified	-	6/30/1905	-
13-33-408-001-0000	5159 N MONITOR AVE	Owned by City	-	RS-2	45 JEFFERSON PARK	Unverified	-	-	-
14-08-414-040-0000	1125 W LAWRENCE AVE	Owned by City	Y	B3-5	46 UPTOWN	Verified	-	1/10/1955	-
14-08-414-039-0000	4819 N BROADWAY	Owned by City	Y	B3-5	46 UPTOWN	Verified	-	1/27/1954	-
14-18-402-054-0000	4222 N RAVENSWOOD AVE	Owned by City	-	RS-3	47 NORTH CENTER	Verified	-	11/26/1996	-

14-05-322-013-0000	5700 N RIDGE AVE	Owned by City	-	B1-2	48 EDGEWATER	Unverified	-	-
11-30-404-024-0000	7500 N ASHLAND AVE	Owned by City	-	C1-3	49 ROGERS PARK	Unverified	-	-
11-32-404-004-0000	1045 W ALBION AVE	Owned by City	-	RS-1	49 ROGERS PARK	Unverified	-	-
11-32-404-006-0000	1041 W ALBION AVE	Owned by City	-	RS-1	49 ROGERS PARK	Unverified	-	-
11-31-212-009-0000	1721 W GREENLEAF AVE	Owned by City	Y	RT-4	49 ROGERS PARK	Partially Verified	-	-
11-32-400-034-0000	1054 W COLUMBIA AVE	Owned by City	-	RT-4	49 ROGERS PARK	Unverified	-	-
11-32-404-005-0000	1043 W ALBION AVE	Owned by City	-	RS-1	49 ROGERS PARK	Unverified	-	-
11-32-404-007-0000	1039 W ALBION AVE	Owned by City	-	RS-1	49 ROGERS PARK	Unverified	-	-
11-30-205-003-0000	1816 W JUNEWAY TER	Owned by City	-	C2-3	49 ROGERS PARK	Partially Verified	-	-
11-32-400-016-0000	1049 W PRATT BLVD	Owned by City	-	RT-4	49 ROGERS PARK	Partially Verified	-	-
10-25-316-022-0000	7201 N KEDZIE AVE	Owned by City	-	B1-1	50 WEST RIDGE	Unverified	-	-
10-36-228-040-0000	2602 W PRATT BLVD	Owned by City	-	RS-3	50 WEST RIDGE	Unverified	-	-
10-36-424-033-0000	6435 N CALIFORNIA AVE	Owned by City	Y	B3-2	50 WEST RIDGE	Unverified	-	-
10-36-228-041-0000	2600 W PRATT BLVD	Owned by City	-	RS-3	50 WEST RIDGE	Unverified	-	-
10-36-325-011-0000	6444 N FRANCISCO AVE	Owned by City	-	RT-4	50 WEST RIDGE	Unverified	-	-



DEPARTMENT OF PLANNING AND DEVELOPMENT
CITY OF CHICAGO

MEMORANDUM

To: The Honorable Pat Dowell
Chairman, Committee on the Budget and Government Operations

From: Maurice D. Cox
Commissioner
Department of Planning and Development

CC: Tiffany Sostrin
Mayor's Office of Intergovernmental Affairs

Date: November 18, 2019

Re: Request for Information from Annual Appropriation Committee Hearing

ID#: 54-03 MBE WBE

The attached information is in response to questions posed at our department's hearing on November 7, 2019 to discuss the proposed 2020 budget.

Alderman Hairston asked for a breakdown of MBE/WBE spend for contracts.

As requested, attached please find an updated MBE/WBE spend breakdown.

These numbers represent housing and economic development project construction spending for 2016 through Sept 2019. All of the numbers are made up of construction hard costs and are based on final close out expenditures for Multi-Family, TIF and Land Sales. These values represent final contract amounts over multiple years and up to Sept 30, 2019. Please note, the 2019 M/WBE spending for Multi-Family Housing projects is not reflected in this data because the Department of Housing (DOH) began administering it as of the first of the year. It is being provided to you under a separate submission for DOH.

As always, please let me know if you have any further questions.

**CITY OF CHICAGO
DEPARTMENT OF PLANNING AND DEVELOPMENT
MBE DATA**

2019 SUMMARY @ Jan 1 thru Sept 30, 2019

MBE ETHNICITY

PROJECT NAME/MBE SUB NAME	MBE % GOAL/ACTUAL % ACHIEVED/ CONTRACT AMOUNT	AFRICAN AMERICAN AMOUNT	ASIAN	HISPANIC
RUSH UNIVERSITY MEDICAL CENTER	24.0/24.4			
	\$ 542,355,000			
1st Priority Elevator Co.		\$ 2,982,951.80		
A&L Products&Services		\$ 268,123.72		
Abby Supply		\$ 16,702.52		
Able Fuel Oil, Inc,		\$ 507,595.00		
Agee International		\$ 884,248.00		
Ashlaur Construction		\$ 7,514.78		
Bo-Berg Communications		\$ 985,568.00		
Bonaparte		\$ 1,173,900.00		
Brown & Momen		\$ 6,006,435.32		
Continental Painting & Decorating		\$ 1,146,437		
Diamond Waste and Recycling		\$ 15,575		
Dynamic Wrecking & Excav.		\$ 33,947		
Evans Electric		\$ 3,569,517		
Express Electric		\$ 10,040,778		
Foster Electric		\$ 2,354,354		
Garth Building Products		1931709.32		
Glass Designers, Inc.		89242		
Il in One Contractors, Inc.		\$ 4,457,686		
JSR Enterprises		\$ 2,978,854		
Jewel Construction		\$ 9,296		
Leeway Contractors, Inc.		55142.67		
MSM Solutions		\$ 742,396		
Namat Construction		\$ 182,884.55		
Oakley Construction		\$ 9,615,949		
Profasts		\$ 251,241		
Professional Elevator Services		\$ 42,244		
Ross Mechanical		\$ 250,837.00		
Sandsmith Construction		\$ 3,532		
Terrell Materials		\$ 1,224,591		

**CITY OF CHICAGO
DEPARTMENT OF PLANNING AND DEVELOPMENT
MBE DATA**

2019 SUMMARY @ Jan 1 thru Sept 30, 2019

MBE ETHNICITY

PROJECT NAME/MBE SUB NAME	MBE % GOAL/ACTUAL %		AFRICAN AMERICAN AMOUNT	ASIAN	HISPANIC
	ACHIEVED/ CONTRACT AMOUNT				
Tri-Star Supply, Inc.			\$ 5,464,727		
US Architectural Glass & Metal			\$ 733,350		
Unique Casework Installation			\$ 98,190		
Virmac Services, Inc.			\$ 758,266		
Ampere Electric				\$ 5,402,384	
Black Dog Petroleum				\$ 37,832	
Chakra, Inc				\$ 928,593	
Sachi, Inc.				\$ 1,547,572	
Electro Kinectics				\$ 110,482	
Nak-Man Corporation				\$ 3,125,800	
Pace Systems				\$ 2,154,476	
Martinez Pre-Cast				\$ 2,372,009	
Ram Fire Protection				\$ 123,354	
Strut & Fastner Supply				\$ 6,863	
ACCH, Inc.					\$ 239,945
Alliance Companies					\$ 7,351,745
Araiza Corporation					\$ 420,676
Achitectural Systems, Inc.					\$ 129,672
ASC Insulation & Fireproofing					\$ 1,231,360
Chicago Construction					\$ 47,576
Chicago United Industries					\$ 522,504
City Lights					\$ 255,738
Corsico Construction					\$ 218,855
Cutting Edge Electric					\$ 652,534
Dekayo Corporation					\$ 1,195
Delgado Erectors					\$ 7,744,213
Diversified General Contractors					\$ 6,790,901
DTI of Illinois					\$ 332,346
Durango Painting					\$ 271,207
Elston Matetials					\$ 131,702
Escarpita Construction					\$ 3,046,797

**CITY OF CHICAGO
DEPARTMENT OF PLANNING AND DEVELOPMENT
MBE DATA**

2019 SUMMARY @ Jan 1 thru Sept 30, 2019

MBE ETHNICITY

PROJECT NAME/MBE SUB NAME	MBE % GOAL/ACTUAL % ACHIEVED/ CONTRACT AMOUNT	AFRICAN AMERICAN AMOUNT	ASIAN	HISPANIC
Fulletron Industrial Supply				\$ 2,799,172
GG Connections				\$ 1,161
Galaxy				\$ 17,020
Garco Enterprises				\$ 7,423,579
H & P Contractor, Inc.				\$ 62,858
Industrial Fence				\$ 114,645
Legacy Painting				\$ 780,486
MW Powell				\$ 328,723
Market Contracting				\$ 1,543
Martinez Frog				\$ 30,290
Mercommbe, Inc.				\$ 2,080
MZI Building Services				\$ 67,735
NES, Inc.				\$ 2,058,036
Ornelas Construction Supply				\$ 2,112,470
PanAmerican Construction				\$ 14,863
Paniagua Group				\$ 158,854
PCS Power & Communications Solutions				\$ 817,658
Pinto Construction				\$ 595,025
Quantum Crossing				\$ 2,307,359
R & I Ornamental Iron				\$ 87,814
Reyes Group				\$ 969,255
Royal Crane Service				\$ 81,744
RT Materials				\$ 3,640
S & M Carpets				\$ 72,902
Sanchez Paving				\$ 117,569
Truck King Hauling				\$ 153,926
Universal Insulation				\$ 4,912,749
Universal Ironworks				\$ 20,166
Vargas Mechanical				\$ 2,227,035
Weld Tech				\$ 22,900
SUBTOTAL		\$ 58,883,786	\$ 15,809,364	\$ 57,752,224

**CITY OF CHICAGO
DEPARTMENT OF PLANNING AND DEVELOPMENT
MBE DATA**

2019 SUMMARY @ Jan 1 thru Sept 30, 2019

MBE ETHNICITY

PROJECT NAME/MBE SUB NAME	MBE % GOAL/ACTUAL % ACHIEVED/ CONTRACT AMOUNT	AFRICAN AMERICAN AMOUNT	ASIAN	HISPANIC
SWEDISH COVENANT HOSPITAL	24.0/31.3			
	\$ 9,070,888			
Escarpita Construction				\$ 752,166
Ornelas Construction Supply				\$ 884,156
Universal Insulation				\$ 179,811
Gim Electric			\$ 569,825	
US Architectural Glass And Metal		\$ 177,325		
Continental Painting & Decorating		\$ 99,888		
Complete Mechanical Piping		\$ 176,437		
<i>SUBTOTAL</i>		\$ 453,650	\$ 569,825	\$ 1,816,133
MBE GRAND TOTAL		\$ 59,337,436	\$ 16,379,189	\$ 59,568,357

CITY OF CHICAGO
DEPARTMENT OF PLANNING AND DEVELOPMENT
WBE DATA

2019 SUMMARY @ Jan 1 thru Sept 30, 2019

WBE ETHNICITY

PROJECT NAME/WBE SUB NAME	WBE % GOAL/ACTUAL % ACHIEVED/ CONTRACT AMOUNT	AFRICAN AMERICAN AMOUNT	ASIAN	HISPANIC	WHITE/CAUCASIAN
RUSH UNIVERSITY MEDICAL CENTER	4.0/4.9				
	\$ 542,355,000				
C & G Construction Supply		\$ 336,678			
EE Bailey Bldg. Supply		\$ 1,389,973			
E. King Construction		\$ 758,259			
Garth Building Products		\$ 698,200			
Jewel Construction		\$ 2,011,029			
Unique Casework Installation		\$ 258,247			
Coleman Fire Proof Door			\$ 119,649		
Chicago Pipe and Boiler				\$ 674,894	
Forming Concepts				\$ 397,789	
Fullerton Industrial Supply				\$ 797,658	
Lizzy Lift				\$ 11,366	
Luisa De Roo Architecture				\$ 658,832	
Mecomme, Inc.				\$ 1,040,679	
Advanced Supply					\$ 6,698
Ambar, Inc.					\$ 5,224
Andersen Concrete Plumbing					\$ 300,862
Argo Summit Supply					\$ 901,061
Beckit, Inc.					\$ 1,561
Bigane Paving, Inc.					\$ 160,178
Boswell Building Contractors					\$ 1,444,684
Bourbon Tile & Marble					\$ 639,619
Brennan Steel, Inc.					\$ 246,167
Canino Electric					\$ 467,463
Central States Manufacturing & Sales					\$ 349,485
Crouch Seranko Masonry					\$ 1,566,071
CT Mechanical					\$ 1,089,237

CITY OF CHICAGO
DEPARTMENT OF PLANNING AND DEVELOPMENT
WBE DATA

2019 SUMMARY @ Jan 1 thru Sept 30, 2019

WBE ETHNICITY

PROJECT NAME/WBE SUB NAME	WBE %				
	GOAL/ACTUAL % ACHIEVED/ CONTRACT AMOUNT	AFRICAN AMERICAN AMOUNT	ASIAN	HISPANIC	WHITE/CAUCASIAN
Davis Mechanical					\$ 80,964
Evergreen Supply					\$ 242,746
Every Blooming Industrial Supply					\$ 8,378
General Ceilings of IL					\$ 50,129
Great Lakes Metals Corp					\$ 5,630
Jade Carpentry					\$ 714,599
J-MAC					\$ 613
JNS Trucking					\$ 50,295
KBI Custom Case					\$ 65,877
Kedmont Waterproofing					\$ 426,850
Lady Lift					\$ 130,990
LaGrange Crane Service					\$ 74,635
Laural Supply					\$ 15,832
Leyden Electric					\$ 1,403,005
Luisa Roo Architecture					\$ 714,858
Luise, Inc					\$ 24,287
MA Steel Erectors					\$ 488,412
Maywood Industries					\$ 4,608
Midco Electric					\$ 819,627
Occupational Training & Supply					\$ 59,786
Ogeden Avenue Materials					\$ 56,800
Oui Oui Enterprises					\$ 87,148
RHL Insulation					\$ 105,260
Reese Recreation Products					\$ 43,355
Roughneck Concrete Drilling					\$ 206,520
Shorestone Group					\$ 253
Stevenson Crane					\$ 841,891
TAC Construction					\$ 42,130

CITY OF CHICAGO
DEPARTMENT OF PLANNING AND DEVELOPMENT
WBE DATA

2019 SUMMARY @ Jan 1 thru Sept 30, 2019

WBE ETHNICITY

PROJECT NAME/WBE SUB NAME	WBE % GOAL/ACTUAL % ACHIEVED/ CONTRACT AMOUNT	AFRICAN AMERICAN AMOUNT	ASIAN	HISPANIC	WHITE/CAUCASIAN
Teleplus, Inc.					\$ 535,197
Window Treatments					\$ 6,250
Wolf Electric Supply					\$ 3,163,317
<i>SUBTOTAL</i>		\$ 5,452,386	\$ 119,649	\$ 3,581,218	\$ 17,648,552
SWEDISH COVENANT HOSPITAL	4.0/9.0				
	\$ 9,070,888				
Evergreen Supply					\$ 65,194
Crouch -Seranko Masonry					\$ 114,021
Terry Plumbing					\$ 554,313
Mercommbe, Inc.				\$ 13,616	
Argo Supply				\$ 69,124	
<i>SUBTOTAL</i>		\$ -	\$ -	\$ 82,740	\$ 733,528
WBE GRAND TOTAL		\$ 5,452,386	\$ 119,649	\$ 3,663,958	\$ 18,382,080

**CITY OF CHICAGO
DEPARTMENT OF PLANNING AND DEVELOPMENT
MBE DATA**

2019 SUMMARY @ Jan 1 thru Sept 30, 2019

MBE ETHNICITY

PROJECT NAME/MBE SUB NAME	MBE % GOAL/ACTUAL % ACHIEVED/ CONTRACT AMOUNT	AFRICAN AMERICAN AMOUNT	ASIAN	HISPANIC
RUSH UNIVERSITY MEDICAL CENTER	24.0/24.4			
	\$ 542,355,000			
1st Priority Elevator Co.		\$ 2,982,951.80		
A&L Products&Services		\$ 268,123.72		
Abby Supply		\$ 16,702.52		
Able Fuel Oil, Inc,		\$ 507,595.00		
Agee International		\$ 884,248.00		
Ashlaur Construction		\$ 7,514.78		
Bo-Berg Communications		\$ 985,568.00		
Bonaparte		\$ 1,173,900.00		
Brown & Momen		\$ 6,006,435.32		
Continental Painting & Decorating		\$ 1,146,437		
Diamond Waste and Recycling		\$ 15,575		
Dynamic Wrecking & Excav.		\$ 33,947		
Evans Electric		\$ 3,569,517		
Express Electric		\$ 10,040,778		
Foster Electric		\$ 2,354,354		
Garth Building Products		1931709.32		
Glass Designers, Inc.		89242		
Il in One Contractors, Inc.		\$ 4,457,686		
JSR Enterprises		\$ 2,978,854		
Jewel Construction		\$ 9,296		
Leeway Contractors, Inc.		55142.67		
MSM Solutions		\$ 742,396		
Namat Construction		\$ 182,884.55		
Oakley Construction		\$ 9,615,949		
Profasts		\$ 251,241		
Professional Elevator Services		\$ 42,244		
Ross Mechanical		\$ 250,837.00		
Sandsmith Construction		\$ 3,532		
Terrell Materials		\$ 1,224,591		

**CITY OF CHICAGO
DEPARTMENT OF PLANNING AND DEVELOPMENT
MBE DATA**

2019 SUMMARY @ Jan 1 thru Sept 30, 2019

MBE ETHNICITY

PROJECT NAME/MBE SUB NAME	MBE % GOAL/ACTUAL %		AFRICAN AMERICAN AMOUNT	ASIAN	HISPANIC
	ACHIEVED/ CONTRACT AMOUNT				
Tri-Star Supply, Inc.			\$ 5,464,727		
US Architectural Glass & Metal			\$ 733,350		
Unique Casework Installation			\$ 98,190		
Virmac Services, Inc.			\$ 758,266		
Ampere Electric				\$ 5,402,384	
Black Dog Petroleum				\$ 37,832	
Chakra, Inc				\$ 928,593	
Sachi, Inc.				\$ 1,547,572	
Electro Kinectics				\$ 110,482	
Nak-Man Corporation				\$ 3,125,800	
Pace Systems				\$ 2,154,476	
Martinez Pre-Cast				\$ 2,372,009	
Ram Fire Protection				\$ 123,354	
Strut & Fastner Supply				\$ 6,863	
ACCH, Inc.					\$ 239,945
Alliance Companies					\$ 7,351,745
Araiza Corporation					\$ 420,676
Achitectural Systems, Inc.					\$ 129,672
ASC Insulation & Fireproofing					\$ 1,231,360
Chicago Construction					\$ 47,576
Chicago United Industries					\$ 522,504
City Lights					\$ 255,738
Corsico Construction					\$ 218,855
Cutting Edge Electric					\$ 652,534
Dekayo Corporation					\$ 1,195
Delgado Erectors					\$ 7,744,213
Diversified General Contractors					\$ 6,790,901
DTI of Illinois					\$ 332,346
Durango Painting					\$ 271,207
Elston Matetials					\$ 131,702
Escarpita Construction					\$ 3,046,797

**CITY OF CHICAGO
DEPARTMENT OF PLANNING AND DEVELOPMENT
MBE DATA**

2019 SUMMARY @ Jan 1 thru Sept 30, 2019

MBE ETHNICITY

PROJECT NAME/MBE SUB NAME	MBE % GOAL/ACTUAL % ACHIEVED/ CONTRACT AMOUNT	AFRICAN AMERICAN AMOUNT	ASIAN	HISPANIC
Fulletron Industrial Supply				\$ 2,799,172
GG Connections				\$ 1,161
Galaxy				\$ 17,020
Garco Enterprises				\$ 7,423,579
H & P Contractor, Inc.				\$ 62,858
Industrial Fence				\$ 114,645
Legacy Painting				\$ 780,486
MW Powell				\$ 328,723
Market Contracting				\$ 1,543
Martinez Frog				\$ 30,290
Mercommbe, Inc.				\$ 2,080
MZI Building Services				\$ 67,735
NES, Inc.				\$ 2,058,036
Ornelas Construction Supply				\$ 2,112,470
PanAmerican Construction				\$ 14,863
Paniagua Group				\$ 158,854
PCS Power & Communications Solutions				\$ 817,658
Pinto Construction				\$ 595,025
Quantum Crossing				\$ 2,307,359
R & I Ornamental Iron				\$ 87,814
Reyes Group				\$ 969,255
Royal Crane Service				\$ 81,744
RT Materials				\$ 3,640
S & M Carpets				\$ 72,902
Sanchez Paving				\$ 117,569
Truck King Hauling				\$ 153,926
Universal Insulation				\$ 4,912,749
Universal Ironworks				\$ 20,166
Vargas Mechanical				\$ 2,227,035
Weld Tech				\$ 22,900
SUBTOTAL		\$ 58,883,786	\$ 15,809,364	\$ 57,752,224

**CITY OF CHICAGO
DEPARTMENT OF PLANNING AND DEVELOPMENT
MBE DATA**

2019 SUMMARY @ Jan 1 thru Sept 30, 2019

MBE ETHNICITY

PROJECT NAME/MBE SUB NAME	MBE % GOAL/ACTUAL % ACHIEVED/ CONTRACT AMOUNT	AFRICAN AMERICAN AMOUNT	ASIAN	HISPANIC
SWEDISH COVENANT HOSPITAL	24.0/31.3			
	\$ 9,070,888			
Escarpita Construction				\$ 752,166
Ornelas Construction Supply				\$ 884,156
Universal Insulation				\$ 179,811
Gim Electric			\$ 569,825	
US Architectural Glass And Metal		\$ 177,325		
Continental Painting & Decorating		\$ 99,888		
Complete Mechanical Piping		\$ 176,437		
<i>SUBTOTAL</i>		\$ 453,650	\$ 569,825	\$ 1,816,133
MBE GRAND TOTAL		\$ 59,337,436	\$ 16,379,189	\$ 59,568,357

CITY OF CHICAGO
DEPARTMENT OF PLANNING AND DEVELOPMENT
WBE DATA

2019 SUMMARY @ Jan 1 thru Sept 30, 2019

WBE ETHNICITY

PROJECT NAME/WBE SUB NAME	WBE %	AFRICAN AMERICAN AMOUNT	ASIAN	HISPANIC	WHITE/CAUCASIAN
	GOAL/ACTUAL % ACHIEVED/ CONTRACT AMOUNT				
RUSH UNIVERSITY MEDICAL CENTER	4.0/4.9				
	\$ 542,355,000				
C& G Construction Supply		\$ 336,678			
EE Bailey Bldg. Supply		\$ 1,389,973			
E. King Construction		\$ 758,259			
Garth Building Products		\$ 698,200			
Jewel Construction		\$ 2,011,029			
Unique Casework Installation		\$ 258,247			
Coleman Fire Proof Door			\$ 119,649		
Chicago Pipe and Boiler				\$ 674,894	
Forming Concepts				\$ 397,789	
Fullerton Industrial Supply				\$ 797,658	
Lizzy Lift				\$ 11,366	
Luisa De Roo Architecture				\$ 658,832	
Mecomme, Inc.				\$ 1,040,679	
Advanced Supply					\$ 6,698
Ambar, Inc.					\$ 5,224
Andersen Concrete Plumbing					\$ 300,862
Argo Summit Supply					\$ 901,061
Beckit, Inc.					\$ 1,561
Bigane Paving, Inc.					\$ 160,178
Boswell Building Contractors					\$ 1,444,684
Bourbon Tile & Marble					\$ 639,619
Brennan Steel, Inc.					\$ 246,167
Canino Electric					\$ 467,463
Central States Manufacturing & Sales					\$ 349,485
Crouch Seranko Masonry					\$ 1,566,071
CT Mechanical					\$ 1,089,237

CITY OF CHICAGO
DEPARTMENT OF PLANNING AND DEVELOPMENT
WBE DATA

2019 SUMMARY @ Jan 1 thru Sept 30, 2019

WBE ETHNICITY

PROJECT NAME/WBE SUB NAME	WBE %				
	GOAL/ACTUAL % ACHIEVED/ CONTRACT AMOUNT	AFRICAN AMERICAN AMOUNT	ASIAN	HISPANIC	WHITE/CAUCASIAN
Davis Mechanical					\$ 80,964
Evergreen Supply					\$ 242,746
Every Blooming Industrial Supply					\$ 8,378
General Ceilings of IL					\$ 50,129
Great Lakes Metals Corp					\$ 5,630
Jade Carpentry					\$ 714,599
J-MAC					\$ 613
JNS Trucking					\$ 50,295
KBI Custom Case					\$ 65,877
Kedmont Waterproofing					\$ 426,850
Lady Lift					\$ 130,990
LaGrange Crane Service					\$ 74,635
Laural Supply					\$ 15,832
Leyden Electric					\$ 1,403,005
Luisa Roo Architecture					\$ 714,858
Luise, Inc					\$ 24,287
MA Steel Erectors					\$ 488,412
Maywood Industries					\$ 4,608
Midco Electric					\$ 819,627
Occupational Training & Supply					\$ 59,786
Ogeden Avenue Materials					\$ 56,800
Oui Oui Enterprises					\$ 87,148
RHL Insulation					\$ 105,260
Reese Recreation Products					\$ 43,355
Roughneck Concrete Drilling					\$ 206,520
Shorestone Group					\$ 253
Stevenson Crane					\$ 841,891
TAC Construction					\$ 42,130

CITY OF CHICAGO
DEPARTMENT OF PLANNING AND DEVELOPMENT
WBE DATA

2019 SUMMARY @ Jan 1 thru Sept 30, 2019

WBE ETHNICITY

PROJECT NAME/WBE SUB NAME	WBE % GOAL/ACTUAL % ACHIEVED/ CONTRACT AMOUNT	AFRICAN AMERICAN AMOUNT	ASIAN	HISPANIC	WHITE/CAUCASIAN
Teleplus, Inc.					\$ 535,197
Window Treatments					\$ 6,250
Wolf Electric Supply					\$ 3,163,317
<i>SUBTOTAL</i>		\$ 5,452,386	\$ 119,649	\$ 3,581,218	\$ 17,648,552
SWEDISH COVENANT HOSPITAL	4.0/9.0				
	\$ 9,070,888				
Evergreen Supply					\$ 65,194
Crouch -Seranko Masonry					\$ 114,021
Terry Plumbing					\$ 554,313
Mercommbe, Inc.				\$ 13,616	
Argo Supply				\$ 69,124	
<i>SUBTOTAL</i>		\$ -	\$ -	\$ 82,740	\$ 733,528
WBE GRAND TOTAL		\$ 5,452,386	\$ 119,649	\$ 3,663,958	\$ 18,382,080



DEPARTMENT OF PLANNING AND DEVELOPMENT
CITY OF CHICAGO

MEMORANDUM

To: The Honorable Pat Dowell
Chairman, Committee on the Budget and Government Operations

From: Maurice D. Cox
Commissioner
Department of Planning and Development

CC: Tiffany Sostrin
Mayor's Office of Intergovernmental Affairs

Date: November 12, 2019

Re: Request for Information from Annual Appropriation Committee Hearing

ID#: 54-04 Increases

The attached information is in response to questions posed at our department's hearing on November 7, 2019 to discuss the proposed 2020 budget.

Alderman Riley asked for a list of non-union employee salary increases.

DPD has 33 non-union staff in graded titles who are scheduled for a salary increases in 2020.

DPD has zero non-union special rate staff who will receive an unscheduled salary increase in 2020.

As always, please let me know if you have any further questions.



DEPARTMENT OF PLANNING AND DEVELOPMENT
CITY OF CHICAGO

MEMORANDUM

To: The Honorable Pat Dowell
Chairman, Committee on the Budget and Government Operations

From: Maurice D. Cox
Commissioner
Department of Planning and Development

CC: Tiffany Sostrin
Mayor's Office of Intergovernmental Affairs

Date: November 12, 2019

Re: Request for Information from Annual Appropriation Committee Hearing

ID#: 54-05 Services

The attached information is in response to questions posed at our department's hearing on November 7, 2019 to discuss the proposed 2020 budget.

Alderman Riley asked for a list of outsourced services for 2020.

DPD does not plan to outsource any services in 2020.

As always, please let me know if you have any further questions.



DEPARTMENT OF PLANNING AND DEVELOPMENT
CITY OF CHICAGO

MEMORANDUM

To: The Honorable Pat Dowell
Chairman, Committee on the Budget and Government Operations

From: Maurice D. Cox
Commissioner
Department of Planning and Development

CC: Tiffany Sostrin
Mayor's Office of Intergovernmental Affairs

Date: November 12, 2019

Re: Request for Information from Annual Appropriation Committee Hearing

ID#: 54-06 Budget

The attached information is in response to questions posed at our department's hearing on November 7, 2019 to discuss the proposed 2020 budget.

Alderman Tunney asked for information on where positions on page 163 – Econ Dev, PD, HP budgeted positions are now budgeted.

The budget details for the affected positions are attached.

As always, please let me know if you have any further questions.

2020 Budget Hearing Follow up

ID # 54-06 (Positions) - Alderman Tunney Question

Page #	Section	Position Title	Status	Fund	Page #	Section
163	4026 - Business Development	Deputy Commissioner	Moved to TIF Admin/aligning with work responsibilities for the new Invest South/West etc.	0B21	523	4039 - Neighborhood Opportunity
163	4026 - Business Development	Project Coordinator	Coverted to Coordinator of Econ Dev I (same section)			
163	4026 - Business Development	Coordinating Planner	Moved to TIF Admin/aligning with work responsibilities based on cost allocation analysis	0B21	522	4017 - TIF Underwriting
163	4026 - Business Development	Exec Admin Assistant I	Moved to TIF Admin/aligning with work responsibilities for the new Invest South/West etc.	0B21	523	4026 - Business Development
163	4026 - Business Development	Assistant Commissioner	Moved to TIF Admin/aligning with work responsibilities for the new Invest South/West etc.	0B21	523	4026 - Business Development
164	4028 - Planned Development	Coordinating Planner	Moved to NOF/aligning with work responsibilities for the new Invest South/West etc.	0B41	537	4028 - Planned Development
164	4028 - Planned Development	Coordinator of Special Projects	Reclassified to a Project Coordinator and moved to Section 4029-Zoning Ordinance	100	164	4029-Zoning Ordinance
164	4029-Zoning Ordinance	City Planner V	Formerly City Planner III			
164	4029-Zoning Ordinance	Zoning Plan Examiner	Step Increases (same title)			
164	4029-Zoning Ordinance	Executive Secretary II	Eliminated due to vacancy reduction			
164	4029-Zoning Ordinance	Staff Assistant	Moved to Section 4036 - Planning and Design	100	165	4036-Planning and Design
165	4036-Planning and Design	Coordinating Planner	Added from TIF Admin	0B21	523	4036-Planning and Design
165	4036-Planning and Design	City Planner V	New Position for Community Engagement/Invest South/West			
165	4036-Planning and Design	Executive Secretary I	Eliminated due to vacancy reduction			
165	4036-Planning and Design	Staff Assistant	Moved from Section 4029 - Zoning Ordiance			
165	4036-Historic Preservation	City Planner III	Coverted to City Planner V and moved to Zoning Administration;			
165	4036-Historic Preservation		This section did not lose a position. Due to an oversight, we forgot to move a position in the budget system; however, a position of a Coordinating Planner (Daniel Klaiber) was moved from the Planned Development section to Historic Preservation section. As a result, the HP section position count remains the same: 7 positions			

2020 Budget Hearing Follow up

ID # 54-06 (Positions) - Alderman Tunney Question

Page #	Section	Position Title	Status	Fund	Page #	Section
163	4026 - Business Development	Deputy Commissioner	Moved to TIF Admin/aligning with work responsibilities for the new Invest South/West etc.	0B21	523	4039 - Neighborhood Opportunity
163	4026 - Business Development	Project Coordinator	Coverted to Coordinator of Econ Dev I (same section)			
163	4026 - Business Development	Coordinating Planner	Moved to TIF Admin/aligning with work responsibilities based on cost allocation analysis	0B21	522	4017 - TIF Underwriting
163	4026 - Business Development	Exec Admin Assistant I	Moved to TIF Admin/aligning with work responsibilities for the new Invest South/West etc.	0B21	523	4026 - Business Development
163	4026 - Business Development	Assistant Commissioner	Moved to TIF Admin/aligning with work responsibilities for the new Invest South/West etc.	0B21	523	4026 - Business Development
164	4028 - Planned Development	Coordinating Planner	Moved to NOF/aligning with work responsibilities for the new Invest South/West etc.	0B41	537	4028 - Planned Development
164	4028 - Planned Development	Coordinator of Special Projects	Reclassified to a Project Coordinator and moved to Section 4029-Zoning Ordinance	100	164	4029-Zoning Ordinance
164	4029-Zoning Ordinance	City Planner V	Formerly City Planner III			
164	4029-Zoning Ordinance	Zoning Plan Examiner	Step Increases (same title)			
164	4029-Zoning Ordinance	Executive Secretary II	Eliminated due to vacancy reduction			
164	4029-Zoning Ordinance	Staff Assistant	Moved to Section 4036 - Planning and Design	100	165	4036-Planning and Design
165	4036-Planning and Design	Coordinating Planner	Added from TIF Admin	0B21	523	4036-Planning and Design
165	4036-Planning and Design	City Planner V	New Position for Community Engagement/Invest South/West			
165	4036-Planning and Design	Executive Secretary I	Eliminated due to vacancy reduction			
165	4036-Planning and Design	Staff Assistant	Moved from Section 4029 - Zoning Ordiance			
165	4036-Historic Preservation	City Planner III	Coverted to City Planner V and moved to Zoning Administration;			
165	4036-Historic Preservation		This section did not lose a position. Due to an oversight, we forgot to move a position in the budget system; however, a position of a Coordinating Planner (Daniel Klaiber) was moved from the Planned Development section to Historic Preservation section. As a result, the HP section position count remains the same: 7 positions			



DEPARTMENT OF PLANNING AND DEVELOPMENT
CITY OF CHICAGO

MEMORANDUM

To: The Honorable Pat Dowell
Chairman, Committee on the Budget and Government Operations

From: Maurice D. Cox
Commissioner
Department of Planning and Development

CC: Tiffany Sostrin
Mayor's Office of Intergovernmental Affairs

Date: November 12, 2019

Re: Request for Information from Annual Appropriation Committee Hearing

ID#: 54-07 TIF

The attached information is in response to questions posed at our department's hearing on November 7, 2019 to discuss the proposed 2020 budget.

Alderman Rodriguez asked for a list of TIF Works projects.

Please see the attached list of active TIF Works projects that are at various stages of completion, some of which will carry over into 2020. We anticipate approximately 20 new TIF Works projects that are at present unidentified to be added to the list in the coming year.

As always, please let me know if you have any further questions.

TIFWORKS 2020: Projects/Projections		
No.	Applicant	Company
2018 Active Projects (Carry over to 2019-2020)		
1	St Augustine College / IWE (Multiple Application)	Primrose Candy
2		UCAN
3		Vietnamese Association of Illinois
4		Youth Outreach Services
5		Centro Romero
6		LUCHA
7	Evanston Technology Partners	Evanston Technology Partners
8	BSD Industries	BSD Industries
9	Mintex, Inc.	Mintex, Inc.
2019 Projects (Carry over to 2020)		
1	50/50 Program - Industrial Council of Nearwest Chicago	Aalytical Instrument (#3)
2	50/50 Program - Industrial Council of Nearwest Chicago	Great Central Brewing Company
3	50/50 Program - Industrial Council of Nearwest Chicago	O'Brien
4	St Augustine College / IWE (Multiple Application)	Lawrence Hall
5		Healthcare Alternatives
6		ASI Inc.
7		Haymarket Center
8		A Safe Haven
9	City Grange, LLC. (United We Blossom)	City Grange, LLC. (United We Blossom)
10	Baron Waller / Culver's	PTSA Commercial Support - Culver's
11	Rome Cliff / Peach's	PTSA Commercial Support - Peaches
12	50/50 Program - Industrial Council of Nearwest Chicago	Service One
13	50/50 Program - North Branch Works	Metropolis Coffee
14	50/50 Program - Peterson Pulaski Business & Industrial Council	Midco
15	SMH2 Manufacturing dba Blueprint Foods	SMH2 Manufacturing dba Blueprint Foods
16	Ease the Day	Buzzer Real Estate
17	(Multiple Application)	South-East Asia Center
18	50/50 Program - Greater Southwest Development Corporation	Circle Creations dba Lion Circle
19	Inspiration Corporation	Inspiration Corporation

No.	Applicant	Company
20	St Augustine College / IWE <i>(Multiple Application)</i>	Taylor Farms Illinois, Inc.
21		Habilitative Systems, Inc.
22		Mile Square Health Center
23		Metropolitan Family Services
24		Mujeres Latinas en Accion
25	50/50 Program - Industrial Council of Nearwest Chicago	Graymont Medical
26	50/50 Program - Industrial Council of Nearwest Chicago	Meloria K. LLC
27	50/50 Program - Industrial Council of Nearwest Chicago	Reliable Plating
2020 Projected New Projects		
1	Bens BBQ	Mama Creole
2	Mintex, Inc. (2nd Application)	Mintex, Inc.
3	A Better Tomorrow (ABT) Youth Employment Facility (Hair braiding)	A Better Tomorrow (ABT) Youth Employment Facility (Hair braiding)
4	50/50 Program - Calumet Area Industrial Commission	Gotham Greens
5	NEIU <i>(Multiple Application)</i>	NEIU Small Businesses Training
6	Redline Modernization Support <i>(Multiple Application)</i>	Redline Modernization Support (Estimate about 10 Businesses)
7	Joe Santillo (Injury Prevention) <i>(Multiple Application)</i>	Multiple Applicatin TBD
8	Edgewater Chamber of Commerce/ Caitlin Bosios & Sean Connolly <i>(Multiple Application)</i>	48th Ward Multiple Application (Est. 5) / Helix Café
9	Freedman Seating	Freedman Seating
10	Haute Brats	Haute Brats
11	Peach's	Peach's (47th)
12	Chicago Metal Supply and Fabrication	Chicago Metal Supply and Fabrication
13	Busy Beaver Button Company	Busy Beaver Button Company
14	Chicago Ornamental Iron, Inc.	Chicago Ornamental Iron, Inc.
15	BSD Industries (2nd Application)	BSD Industries
16	Chicago Metal Rolled	Chicago Metal Rolled

TIFWorks
2020

No.	Applicant	Company
17	Delux Sticher	Deluxe Sticher
18	Sipy Metals	Sipy Metals
19	Aztec Plastic	Aztec Plastic
20	CALCO Pallets	CALCO Pallets
21-40	St. Augustine College/IWE (Multiple Applications)	20 Small Businesses in 3 TIFs (Small Business Management Program)
41	Color Communications	Color Communications
42	Curl Mix	Curl Mix
43	Margie's Brand	Margie's Brand

-Based on past experience from previous years, we are expecting a minimum of an additional 20 NEW TIFWorks projects for 2020 (these are are not already listed).

-Currently working on renewing LIRI- TIFWorks 50/50 contracts for 19 TIF districts, which will be attached to approximately 15-20 new 50/50 projects in 2020.

TIFWORKS 2020: Projects/Projections		
No.	Applicant	Company
2018 Active Projects (Carry over to 2019-2020)		
1	St Augustine College / IWE (Multiple Application)	Primrose Candy
2		UCAN
3		Vietnamese Association of Illinois
4		Youth Outreach Services
5		Centro Romero
6		LUCHA
7	Evanston Technology Partners	Evanston Technology Partners
8	BSD Industries	BSD Industries
9	Mintex, Inc.	Mintex, Inc.
2019 Projects (Carry over to 2020)		
1	50/50 Program - Industrial Council of Nearwest Chicago	Aalytical Instrument (#3)
2	50/50 Program - Industrial Council of Nearwest Chicago	Great Central Brewing Company
3	50/50 Program - Industrial Council of Nearwest Chicago	O'Brien
4	St Augustine College / IWE (Multiple Application)	Lawrence Hall
5		Healthcare Alternatives
6		ASI Inc.
7		Haymarket Center
8		A Safe Haven
9	City Grange, LLC. (United We Blossom)	City Grange, LLC. (United We Blossom)
10	Baron Waller / Culver's	PTSA Commercial Support - Culver's
11	Rome Cliff / Peach's	PTSA Commercial Support - Peaches
12	50/50 Program - Industrial Council of Nearwest Chicago	Service One
13	50/50 Program - North Branch Works	Metropolis Coffee
14	50/50 Program - Peterson Pulaski Business & Industrial Council	Midco
15	SMH2 Manufacturing dba Blueprint Foods	SMH2 Manufacturing dba Blueprint Foods
16	Ease the Day	Buzzer Real Estate
17	(Multiple Application)	South-East Asia Center
18	50/50 Program - Greater Southwest Development Corporation	Circle Creations dba Lion Circle
19	Inspiration Corporation	Inspiration Corporation

No.	Applicant	Company
20	St Augustine College / IWE (Multiple Application)	Taylor Farms Illinois, Inc.
21		Habilitative Systems, Inc.
22		Mile Square Health Center
23		Metropolitan Family Services
24		Mujeres Latinas en Accion
25	50/50 Program - Industrial Council of Nearwest Chicago	Graymont Medical
26	50/50 Program - Industrial Council of Nearwest Chicago	Meloria K. LLC
27	50/50 Program - Industrial Council of Nearwest Chicago	Reliable Plating
2020 Projected New Projects		
1	Bens BBQ	Mama Creole
2	Mintex, Inc. (2nd Application)	Mintex, Inc.
3	A Better Tomorrow (ABT) Youth Employment Facility (Hair braiding)	A Better Tomorrow (ABT) Youth Employment Facility (Hair braiding)
4	50/50 Program - Calumet Area Industrial Commission	Gotham Greens
5	NEIU (Multiple Application)	NEIU Small Businesses Training
6	Redline Modernization Support (Multiple Application)	Redline Modernization Support (Estimate about 10 Businesses)
7	Joe Santillo (Injury Prevention) (Multiple Application)	Multiple Applicatin TBD
8	Edgewater Chamber of Commerce/ Caitlin Bosios & Sean Connolly (Multiple Application)	48th Ward Multiple Application (Est. 5) / Helix Café
9	Freedman Seating	Freedman Seating
10	Haute Brats	Haute Brats
11	Peach's	Peach's (47th)
12	Chicago Metal Supply and Fabrication	Chicago Metal Supply and Fabrication
13	Busy Beaver Button Company	Busy Beaver Button Company
14	Chicago Ornamental Iron, Inc.	Chicago Ornamental Iron, Inc.
15	BSD Industries (2nd Application)	BSD Industries
16	Chicago Metal Rolled	Chicago Metal Rolled

TIFWorks
2020

No.	Applicant	Company
17	Delux Sticher	Deluxe Sticher
18	Sipy Metals	Sipy Metals
19	Aztec Plastic	Aztec Plastic
20	CALCO Pallets	CALCO Pallets
21-40	St. Augustine College/IWE (Multiple Applications)	20 Small Businesses in 3 TIFs (Small Business Management Program)
41	Color Communications	Color Communications
42	Curl Mix	Curl Mix
43	Margie's Brand	Margie's Brand

-Based on past experience from previous years, we are expecting a minimum of an additional 20 NEW TIFWorks projects for 2020 (these are are not already listed).

-Currently working on renewing LIRI- TIFWorks 50/50 contracts for 19 TIF districts, which will be attached to approximately 15-20 new 50/50 projects in 2020.



DEPARTMENT OF PLANNING AND DEVELOPMENT
CITY OF CHICAGO

MEMORANDUM

To: The Honorable Pat Dowell
Chairman, Committee on the Budget and Government Operations

From: Maurice D. Cox
Commissioner
Department of Planning and Development

CC: Tiffany Sostrin
Mayor's Office of Intergovernmental Affairs

Date: November 12, 2019

Re: Request for Information from Annual Appropriation Committee Hearing

ID#: 54-08 Zoning

The attached information is in response to questions posed at our department's hearing on November 7, 2019 to discuss the proposed 2020 budget.

Alderman Ramirez-Rosa asked for a map of legally established units – Belmont/Kimball.

Due to the scope and research involved, DPD would like to better understand the request to provide helpful information to Alderman Ramirez-Rosa.

Please call me if you would like to discuss alternative means of researching and analyzing particular areas of your ward.

As always, please let me know if you have any further questions.



DEPARTMENT OF PLANNING AND DEVELOPMENT
CITY OF CHICAGO

MEMORANDUM

To: The Honorable Pat Dowell
Chairman, Committee on the Budget and Government Operations

From: Maurice D. Cox
Commissioner
Department of Planning and Development

CC: Tiffany Sostrin
Mayor's Office of Intergovernmental Affairs

Date: November 12, 2019

Re: Request for Information from Annual Appropriation Committee Hearing

ID#: 54-09 TOD

The attached information is in response to questions posed at our department's hearing on November 7, 2019 to discuss the proposed 2020 budget.

Alderman La Spata asked for the number of affordable units created by TOD.

Through October 2019, 3,413 affordable units have been approved or created since January 2016 in projects that benefitted from TOD provisions in the City's zoning code.

As always, please let me know if you have any further questions.



DEPARTMENT OF PLANNING AND DEVELOPMENT
CITY OF CHICAGO

MEMORANDUM

To: The Honorable Pat Dowell
Chairman, Committee on the Budget and Government Operations

From: Maurice D. Cox
Commissioner
Department of Planning and Development

CC: Tiffany Sostrin
Mayor's Office of Intergovernmental Affairs

Date: November 12, 2019

Re: Request for Information from Annual Appropriation Committee Hearing

ID#: 54-10 CSX

The attached information is in response to questions posed at our department's hearing on November 7, 2019 to discuss the proposed 2020 budget.

Alderman Coleman asked for a copy of the CSX Agreement and availability in the fund.

As requested, attached please find a copy of the CSX Agreement.

The current available balance in the CSX fund is \$ 1,854,787.75.

As always, please let me know if you have any further questions.

NEIGHBORHOOD INVESTMENT FUNDS AGREEMENT

THIS AGREEMENT is made this 27th day of JANUARY, 1998, by and between CSX Intermodal, Inc. ("CSX"), a Delaware corporation, and the City of Chicago, an Illinois municipal corporation and home rule unit of local government (the "City") at Chicago, Illinois.

BACKGROUND

CSX desires to develop and construct a truck/train intermodal facility as further defined and depicted on Exhibit A, attached to and incorporated in this Agreement, ("Facility") to be located approximately between West Garfield Blvd. and 71st Street and Oakley Avenue and Hoyne Avenue. The proposed Facility, for which use CSX has requested a change in the City's zoning in the form of a Planned Development ("PD"), will occupy a large proportion of the City's existing 60th & Western Redevelopment Project area ("Redevelopment Project").

The City recognizes certain economic benefits may flow to the City once the Facility is operating, but CSX recognizes that the Facility, by its nature, may produce fewer tangible benefits, including job opportunities for residents of the surrounding area bounded generally by Racine Avenue, California Avenue, 55th Street and 64th Street (the "Impact Area") than envisioned by the City under other potential uses proposed for the Redevelopment Project. CSX and the City desire to promote the economic development of the Impact Area, and to that end, CSX is prepared to make certain payments ("Neighborhood Investment Funds") to promote and foster that economic development.

THEREFORE, CSX and the City agree as follows:

1. Incorporation of Terms. The foregoing Background information is incorporated by reference as if set forth fully here.
2. Payment of Neighborhood Investment Funds.

2.1 Upon the effective date of the PD and concurrently with the City's signing of this Agreement, CSX will tender into escrow ("Escrow") with a bank or other institution mutually acceptable to CSX and the Commissioner of Planning and Development ("Escrow Agent") the sum of \$1,000,000 ("Initial Payment"). Under an agreement with the Escrow Agent, the Escrow Agent will be empowered to act on the certifications and events specified in this paragraph. Following a ground breaking ceremony for the Facility held by CSX ("Ground Breaking") or on January 30, 1998, whichever occurs earlier, the City may direct the Escrow

Agent to release the Initial Payment to the City; if Ground Breaking occurs first, the City must certify to the Escrow Agent (with a copy to CSX) that Ground Breaking has occurred. The Initial Payment is to be applied by the City to foster economic development in the Impact Area. At any time prior to January 30, 1998, unless Ground Breaking has already occurred, CSX may direct the Escrow Agent to return the Initial Payment to CSX by submitting a certification to the Escrow Agent (with a copy to the City) stating that Ground Breaking has not occurred and that it is electing to terminate this Agreement with the City. If CSX makes an election to terminate this Agreement under this subparagraph 2.1, CSX will have no monetary obligation whatsoever to the City under this Agreement.

2.2 For 19 years beginning at the end of the first full calendar year after the date the PD is approved, CSX will annually tender to the City an amount equal to \$1.00 for each Truck (defined below) that enters and \$1.00 for each Truck that leaves the Facility during the calendar year just completed, or \$300,000, whichever amount is greater ("Annual Payment"). Each year after the year for which the 19th Annual Payment is required to be paid, CSX will tender the \$1.00-per-Truck Annual Payments referred to above without being subject to the \$300,000.00 minimum. CSX will make its Annual Payment no later than 30 days after the expiration of the calendar year for which payment is being made. CSX will include with its Annual Payments a statement of the number of Truck entries and exits for the calendar year being reported and paid.

2.3 For purposes of this Agreement, a *Truck* means a tractor and loaded revenue container or trailer combined; tandem or other multiple loaded revenue trailers or containers count as two or more Trucks, depending upon the multiple.

2.4 CSX intends the Initial Payment and the Annual Payments tendered under this Agreement be expended by the City to foster economic development in the Impact Area, as reasonably determined by the Commissioner of Planning and Development or the head of any successor department. The obligation for CSX to make the Annual Payments is intended to continue as long as this Agreement is in effect.

3. Adverse Changes in Real Property Tax Laws. If the applicable tax laws or methodology of applying them to the Facility as railroad property changes in a way that results in an increase in the real property taxes payable with respect to the Facility, payments by CSX under this Agreement will be reduced by an amount equal to the portion of any such increase accruing to the City during the corresponding applicable period of time. This provision, however, does not apply to any increases in the real property taxes payable as a consequence of any increases in the assessed valuation or tax rates, provided the tax laws and methodology of applying them to the Facility as railroad property has not changed.

4. CSX Right to Terminate. CSX may terminate this Agreement at any time. If CSX elects to terminate this Agreement after January 30, 1998 or Ground Breaking, whichever occurs earlier, pursuant to this paragraph 4, CSX shall pay the City \$150,000 ("Termination Payment") reflecting one-half the minimum Annual Payment. With the exception of any payments owed by CSX to the City pursuant to subparagraph 6.1, CSX will not be obligated to pay the City any additional monies other than the Termination Payment.

5. Enforceability. If CSX, its affiliates, tenants, licensees, buyers, transferees, assignees, or successors in interest, or its or their contracted operators (all of the foregoing individually and collectively "Operator") files a suit seeking judicial invalidation of this Agreement or if this Agreement is judicially determined to be invalid, the filing of such suit or determination has the same effect as an election by an Operator to terminate this Agreement under paragraph 4.

6. Accrued Payments.

6.1 Except, as provided in paragraph 12 below, CSX remains responsible for all amounts, including those that may be found to be due pursuant to paragraph 8, accrued and unpaid under this Agreement before the date of any termination under paragraph 4 or this paragraph 6.

6.2 In the event of termination or expiry after January 30, 1998 or Ground Breaking, whichever occurs earlier, under paragraph 4 or 6, all payments which have accrued prior to such termination or expiry shall accelerate and become due and payable within 30 days. If the Operator does not make one or more payments contemplated under this Agreement within 30 business days following notice of arrearage by the City, the failure or refusal to do so will, unless disputed by the Operator, operate as an elective termination of the Agreement by CSX within the meaning of ¶14, of the PD Plan of Development, which results in the expiration of the PD by its terms, without relieving the Operator of its obligation to make payments of amounts previously accrued. If the Operator and the City are in dispute regarding the amount of any Annual Payment, failure by the Operator to make such Annual Payment will not constitute an election to terminate this Agreement unless the Operator does not promptly remit any amounts adjudged by a court of competent jurisdiction or agreed to be owed to the City.

7. Records. CSX will maintain, or cause any other Operator to maintain, complete and adequate records of Truck entries and exits for the three-year calendar years most recently concluded so that the City can ascertain through Audit whether CSX has made the payments contemplated under this Agreement.

8. Audit.

8.1 Upon four (4) calendar days written notice to CSX, the City has the right, limited except as provided otherwise below, to once in any calendar year to audit the books and records of the Operator, relating to the number of Trucks entering and leaving the Facility ("Audit") during the previous calendar year. If the City does not perform an Audit for a particular calendar year, the City's next Audit may, at the City's option, also include such previously unaudited calendar year. If the City does not perform an Audit for two consecutive calendar years, the City's next Audit may, at the City's option, also include the two previous calendar years not previously audited. Audits will be conducted between the hours of 8 a.m. and 5 p.m. central standard time unless otherwise mutually agreed by the Operator and the City. The City has the right to perform Audits with its own forces or by an outside auditor selected by the City. The City will pay all costs for any Audit, and if the Audit was performed by an outside auditor, CSX will reimburse the City for half the reasonable costs of the Audit within 30 calendar days following invoice from the City. If, however, any Audit discloses that the Operator has understated the combined number of Truck entries to and exits from the Facility in connection

with the payments required under subparagraph 2.2 above by 7% or more, CSX will reimburse the City for all the reasonable costs of the Audit within 30 calendar days following invoice from the City.

8.2 If the Operator misstates by 5% or more the combined number of truck entries to and exits from the Facility, or fails to maintain complete and adequate records for Audit purposes, as required in paragraph 7 (individually and collectively a "Record Error"), the City may, at its option, perform an Audit once every calendar quarter for the balance of the year following the date of the Audit disclosing the Record Error. If one or more Audits disclose that no Record Error has occurred for a full calendar year, the City is no longer permitted to perform quarterly Audits unless and until a later Audit reveals a new Record Error or unless the City can show evidence of Fraud. The City will bear the full cost of any Audit over one per calendar year unless (i) the Audit discloses that the Operator has misstated the combined number of Truck entries to and exits from the Facility in connection with the payments required under subparagraph 2.2 above by 7% or more, or unless (ii) the state of the Operator's records or lack of records make it unreasonably difficult through Audit to achieve a reasonably accurate determination of the amount of payments required. In either such case, CSX will bear the full cost of any Audit(s).

9. Entire Agreement. This Agreement constitutes the entire agreement and understanding between CSX and the City with respect to the matters addressed in it. This Agreement supersedes and replaces all prior written or oral proposals, and all negotiations and agreements, whether express or implied. This Agreement may only be modified or amended by a written document signed by properly authorized individuals on behalf of CSX and the City.

10. Notices. Any notice required to be made under this Agreement must be sent by first class mail with sufficient postage affixed, by courier, or delivered in person to the individuals identified below, as follows:

If to the City, at: Department of Planning and Development
121 North LaSalle Street
City Hall, Room 1101
Chicago, Illinois 60602
Attention: Commissioner

With copies to: Department of Law
121 North LaSalle Street
City Hall, Room 511
Chicago, Illinois 60602
Attention: Corporation Counsel

If to CSX, at: CSX Intermodal, Inc.
7000 W. 71st Street
Bedford Park, Illinois 60638
Attention: Michael A. Dougherty

CSX Intermodal, Inc.
301 W. Bay Street
Jacksonville, Florida 32202-4434

Either party may modify its notice address by written notice to the other party.

11. Governing Law. This Agreement is governed as to performance and interpretation in accordance with the laws of the State of Illinois. Each party irrevocably submits itself to the original jurisdiction of those courts located within Cook County, Illinois, with regard to any controversy arising out of, relating to, or in any way concerning the execution or performance of this Agreement. If any action is brought by either party against the other concerning this Agreement, it must do so only in those courts located within Cook County, Illinois.

12. Successors and Assigns. This Agreement shall be binding on, and shall inure to the benefit of CSX and its successors and assigns. If CSX transfers its interests in the Facility, the transferee will assume the rights and obligations of CSX contained in this Agreement, and CSX will be relieved of all such obligations as of the date of such transfer.

SIGNED by their duly authorized officers, all as of the date set forth above:

CSX INTERMODAL, INC.

By: [Signature]
Name: Lester H. Pasca
Its: President

ATTEST:

By: [Signature]
Its: Secretary

CITY OF CHICAGO

By: [Signature]
Name: Christopher R. Hill
Its: Commissioner

ORDINANCE

WHEREAS, about July 28, 1997 CSX Intermodal, Inc. (CSX) submitted to the City of Chicago an Application For An Amendment to the Zoning Ordinance. CSX seeks a Manufacturing Planned Development for the purpose of developing and building a truck/train intermodal facility (Facility) on property CSX controls lying generally within the City's 60th and Western Redevelopment Area (Redevelopment Area) established pursuant to the Tax Increment Allocation Redevelopment Act, 65 ILCS 5/11-74.4-1 *et seq.* (the Act); and

WHEREAS, while the Facility is expected to produce economic benefits for the City as a whole, by its nature it may produce fewer job opportunities or other tangible benefits in the Redevelopment Area and surrounding communities than contemplated in the City's redevelopment plan for the area; and

WHEREAS, in connection with its proposed Facility CSX proposes to furnish certain funds in the Redevelopment Area and surrounding communities, to be administered by the City, to foster further economic development around its proposed Facility in the area bounded by Racine and California Avenues, 55th and 64th Streets; and

WHEREAS, the City desires to accept these funds and to use them for that purpose in the area proposed, now therefore,

BE IT ORDAINED BY THE CITY COUNCIL OF THE CITY OF CHICAGO:

Section 1. The Commissioner of Planning is authorized to execute and the City Clerk to attest, subject to approval as to form and legality by the Corporation Counsel, a Neighborhood Investment Fund Agreement between the City of Chicago and CSX Intermodal, Inc. in substantially the form attached as Exhibit A.

Section 2. Any funds received pursuant to the Neighborhood Investment Fund Agreement are to be placed into a Special Fund of the City of Chicago, budgeted and expended for purposes of eligible redevelopment project costs, as outlined in the Act, in the area bounded by Racine Avenue on the east, California Avenue on the west, 55th Street on the north, and 64th Street on the south.

Section 3. This ordinance takes effect upon passage and approval.

NEIGHBORHOOD INVESTMENT FUNDS AGREEMENT

THIS AGREEMENT is made this 27th day of JANUARY, 1998, by and between CSX Intermodal, Inc. ("CSX"), a Delaware corporation, and the City of Chicago, an Illinois municipal corporation and home rule unit of local government (the "City") at Chicago, Illinois.

BACKGROUND

CSX desires to develop and construct a truck/train intermodal facility as further defined and depicted on Exhibit A, attached to and incorporated in this Agreement, ("Facility") to be located approximately between West Garfield Blvd. and 71st Street and Oakley Avenue and Hoyne Avenue. The proposed Facility, for which use CSX has requested a change in the City's zoning in the form of a Planned Development ("PD"), will occupy a large proportion of the City's existing 60th & Western Redevelopment Project area ("Redevelopment Project").

The City recognizes certain economic benefits may flow to the City once the Facility is operating, but CSX recognizes that the Facility, by its nature, may produce fewer tangible benefits, including job opportunities for residents of the surrounding area bounded generally by Racine Avenue, California Avenue, 55th Street and 64th Street (the "Impact Area") than envisioned by the City under other potential uses proposed for the Redevelopment Project. CSX and the City desire to promote the economic development of the Impact Area, and to that end, CSX is prepared to make certain payments ("Neighborhood Investment Funds") to promote and foster that economic development.

THEREFORE, CSX and the City agree as follows:

1. Incorporation of Terms. The foregoing Background information is incorporated by reference as if set forth fully here.
2. Payment of Neighborhood Investment Funds.

2.1 Upon the effective date of the PD and concurrently with the City's signing of this Agreement, CSX will tender into escrow ("Escrow") with a bank or other institution mutually acceptable to CSX and the Commissioner of Planning and Development ("Escrow Agent") the sum of \$1,000,000 ("Initial Payment"). Under an agreement with the Escrow Agent, the Escrow Agent will be empowered to act on the certifications and events specified in this paragraph. Following a ground breaking ceremony for the Facility held by CSX ("Ground Breaking") or on January 30, 1998, whichever occurs earlier, the City may direct the Escrow

Agent to release the Initial Payment to the City; if Ground Breaking occurs first, the City must certify to the Escrow Agent (with a copy to CSX) that Ground Breaking has occurred. The Initial Payment is to be applied by the City to foster economic development in the Impact Area. At any time prior to January 30, 1998, unless Ground Breaking has already occurred, CSX may direct the Escrow Agent to return the Initial Payment to CSX by submitting a certification to the Escrow Agent (with a copy to the City) stating that Ground Breaking has not occurred and that it is electing to terminate this Agreement with the City. If CSX makes an election to terminate this Agreement under this subparagraph 2.1, CSX will have no monetary obligation whatsoever to the City under this Agreement.

2.2 For 19 years beginning at the end of the first full calendar year after the date the PD is approved, CSX will annually tender to the City an amount equal to \$1.00 for each Truck (defined below) that enters and \$1.00 for each Truck that leaves the Facility during the calendar year just completed, or \$300,000, whichever amount is greater ("Annual Payment"). Each year after the year for which the 19th Annual Payment is required to be paid, CSX will tender the \$1.00-per-Truck Annual Payments referred to above without being subject to the \$300,000.00 minimum. CSX will make its Annual Payment no later than 30 days after the expiration of the calendar year for which payment is being made. CSX will include with its Annual Payments a statement of the number of Truck entries and exits for the calendar year being reported and paid.

2.3 For purposes of this Agreement, a *Truck* means a tractor and loaded revenue container or trailer combined; tandem or other multiple loaded revenue trailers or containers count as two or more Trucks, depending upon the multiple.

2.4 CSX intends the Initial Payment and the Annual Payments tendered under this Agreement be expended by the City to foster economic development in the Impact Area, as reasonably determined by the Commissioner of Planning and Development or the head of any successor department. The obligation for CSX to make the Annual Payments is intended to continue as long as this Agreement is in effect.

3. Adverse Changes in Real Property Tax Laws. If the applicable tax laws or methodology of applying them to the Facility as railroad property changes in a way that results in an increase in the real property taxes payable with respect to the Facility, payments by CSX under this Agreement will be reduced by an amount equal to the portion of any such increase accruing to the City during the corresponding applicable period of time. This provision, however, does not apply to any increases in the real property taxes payable as a consequence of any increases in the assessed valuation or tax rates, provided the tax laws and methodology of applying them to the Facility as railroad property has not changed.

4. CSX Right to Terminate. CSX may terminate this Agreement at any time. If CSX elects to terminate this Agreement after January 30, 1998 or Ground Breaking, whichever occurs earlier, pursuant to this paragraph 4, CSX shall pay the City \$150,000 ("Termination Payment") reflecting one-half the minimum Annual Payment. With the exception of any payments owed by CSX to the City pursuant to subparagraph 6.1, CSX will not be obligated to pay the City any additional monies other than the Termination Payment.

5. Enforceability. If CSX, its affiliates, tenants, licensees, buyers, transferees, assignees, or successors in interest, or its or their contracted operators (all of the foregoing individually and collectively "Operator") files a suit seeking judicial invalidation of this Agreement or if this Agreement is judicially determined to be invalid, the filing of such suit or determination has the same effect as an election by an Operator to terminate this Agreement under paragraph 4.

6. Accrued Payments.

6.1 Except, as provided in paragraph 12 below, CSX remains responsible for all amounts, including those that may be found to be due pursuant to paragraph 8, accrued and unpaid under this Agreement before the date of any termination under paragraph 4 or this paragraph 6.

6.2 In the event of termination or expiry after January 30, 1998 or Ground Breaking, whichever occurs earlier, under paragraph 4 or 6, all payments which have accrued prior to such termination or expiry shall accelerate and become due and payable within 30 days. If the Operator does not make one or more payments contemplated under this Agreement within 30 business days following notice of arrearage by the City, the failure or refusal to do so will, unless disputed by the Operator, operate as an elective termination of the Agreement by CSX within the meaning of ¶14, of the PD Plan of Development, which results in the expiration of the PD by its terms, without relieving the Operator of its obligation to make payments of amounts previously accrued. If the Operator and the City are in dispute regarding the amount of any Annual Payment, failure by the Operator to make such Annual Payment will not constitute an election to terminate this Agreement unless the Operator does not promptly remit any amounts adjudged by a court of competent jurisdiction or agreed to be owed to the City.

7. Records. CSX will maintain, or cause any other Operator to maintain, complete and adequate records of Truck entries and exits for the three-year calendar years most recently concluded so that the City can ascertain through Audit whether CSX has made the payments contemplated under this Agreement.

8. Audit.

8.1 Upon four (4) calendar days written notice to CSX, the City has the right, limited except as provided otherwise below, to once in any calendar year to audit the books and records of the Operator, relating to the number of Trucks entering and leaving the Facility ("Audit") during the previous calendar year. If the City does not perform an Audit for a particular calendar year, the City's next Audit may, at the City's option, also include such previously unaudited calendar year. If the City does not perform an Audit for two consecutive calendar years, the City's next Audit may, at the City's option, also include the two previous calendar years not previously audited. Audits will be conducted between the hours of 8 a.m. and 5 p.m. central standard time unless otherwise mutually agreed by the Operator and the City. The City has the right to perform Audits with its own forces or by an outside auditor selected by the City. The City will pay all costs for any Audit, and if the Audit was performed by an outside auditor, CSX will reimburse the City for half the reasonable costs of the Audit within 30 calendar days following invoice from the City. If, however, any Audit discloses that the Operator has understated the combined number of Truck entries to and exits from the Facility in connection

with the payments required under subparagraph 2.2 above by 7% or more, CSX will reimburse the City for all the reasonable costs of the Audit within 30 calendar days following invoice from the City.

8.2 If the Operator misstates by 5% or more the combined number of truck entries to and exits from the Facility, or fails to maintain complete and adequate records for Audit purposes, as required in paragraph 7 (individually and collectively a "Record Error"), the City may, at its option, perform an Audit once every calendar quarter for the balance of the year following the date of the Audit disclosing the Record Error. If one or more Audits disclose that no Record Error has occurred for a full calendar year, the City is no longer permitted to perform quarterly Audits unless and until a later Audit reveals a new Record Error or unless the City can show evidence of Fraud. The City will bear the full cost of any Audit over one per calendar year unless (i) the Audit discloses that the Operator has misstated the combined number of Truck entries to and exits from the Facility in connection with the payments required under subparagraph 2.2 above by 7% or more, or unless (ii) the state of the Operator's records or lack of records make it unreasonably difficult through Audit to achieve a reasonably accurate determination of the amount of payments required. In either such case, CSX will bear the full cost of any Audit(s).

9. Entire Agreement. This Agreement constitutes the entire agreement and understanding between CSX and the City with respect to the matters addressed in it. This Agreement supersedes and replaces all prior written or oral proposals, and all negotiations and agreements, whether express or implied. This Agreement may only be modified or amended by a written document signed by properly authorized individuals on behalf of CSX and the City.

10. Notices. Any notice required to be made under this Agreement must be sent by first class mail with sufficient postage affixed, by courier, or delivered in person to the individuals identified below, as follows:

If to the City, at: Department of Planning and Development
121 North LaSalle Street
City Hall, Room 1101
Chicago, Illinois 60602
Attention: Commissioner

With copies to: Department of Law
121 North LaSalle Street
City Hall, Room 511
Chicago, Illinois 60602
Attention: Corporation Counsel

If to CSX, at: CSX Intermodal, Inc.
7000 W. 71st Street
Bedford Park, Illinois 60638
Attention: Michael A. Dougherty

CSX Intermodal, Inc.
301 W. Bay Street
Jacksonville, Florida 32202-4434

Either party may modify its notice address by written notice to the other party.

11. Governing Law. This Agreement is governed as to performance and interpretation in accordance with the laws of the State of Illinois. Each party irrevocably submits itself to the original jurisdiction of those courts located within Cook County, Illinois, with regard to any controversy arising out of, relating to, or in any way concerning the execution or performance of this Agreement. If any action is brought by either party against the other concerning this Agreement, it must do so only in those courts located within Cook County, Illinois.

12. Successors and Assigns. This Agreement shall be binding on, and shall inure to the benefit of CSX and its successors and assigns. If CSX transfers its interests in the Facility, the transferee will assume the rights and obligations of CSX contained in this Agreement, and CSX will be relieved of all such obligations as of the date of such transfer.

SIGNED by their duly authorized officers, all as of the date set forth above:

CSX INTERMODAL, INC.

By: [Signature]
Name: Lester H. Pasca
Its: President

ATTEST:

By: [Signature]
Its: Secretary

CITY OF CHICAGO

By: [Signature]
Name: Christopher R. Hill
Its: Commissioner

ORDINANCE

WHEREAS, about July 28, 1997 CSX Intermodal, Inc. (CSX) submitted to the City of Chicago an Application For An Amendment to the Zoning Ordinance. CSX seeks a Manufacturing Planned Development for the purpose of developing and building a truck/train intermodal facility (Facility) on property CSX controls lying generally within the City's 60th and Western Redevelopment Area (Redevelopment Area) established pursuant to the Tax Increment Allocation Redevelopment Act, 65 ILCS 5/11-74.4-1 *et seq.* (the Act); and

WHEREAS, while the Facility is expected to produce economic benefits for the City as a whole, by its nature it may produce fewer job opportunities or other tangible benefits in the Redevelopment Area and surrounding communities than contemplated in the City's redevelopment plan for the area; and

WHEREAS, in connection with its proposed Facility CSX proposes to furnish certain funds in the Redevelopment Area and surrounding communities, to be administered by the City, to foster further economic development around its proposed Facility in the area bounded by Racine and California Avenues, 55th and 64th Streets; and

WHEREAS, the City desires to accept these funds and to use them for that purpose in the area proposed, now therefore,

BE IT ORDAINED BY THE CITY COUNCIL OF THE CITY OF CHICAGO:

Section 1. The Commissioner of Planning is authorized to execute and the City Clerk to attest, subject to approval as to form and legality by the Corporation Counsel, a Neighborhood Investment Fund Agreement between the City of Chicago and CSX Intermodal, Inc. in substantially the form attached as Exhibit A.

Section 2. Any funds received pursuant to the Neighborhood Investment Fund Agreement are to be placed into a Special Fund of the City of Chicago, budgeted and expended for purposes of eligible redevelopment project costs, as outlined in the Act, in the area bounded by Racine Avenue on the east, California Avenue on the west, 55th Street on the north, and 64th Street on the south.

Section 3. This ordinance takes effect upon passage and approval.



DEPARTMENT OF PLANNING AND DEVELOPMENT
CITY OF CHICAGO

MEMORANDUM

To: The Honorable Pat Dowell
Chairman, Committee on the Budget and Government Operations

From: Maurice D. Cox
Commissioner
Department of Planning and Development

CC: Tiffany Sostrin
Mayor's Office of Intergovernmental Affairs

Date: November 18, 2019

Re: Request for Information from Annual Appropriation Committee Hearing

ID#: 54-11 MBE WBE

The attached information is in response to questions posed at our department's hearing on November 7, 2019 to discuss the proposed 2020 budget.

Alderman King asked for a break-down of MBE/WBE for Contracts; Waivers provided.

As requested, attached please find an updated MBE/WBE spend breakdown.

These numbers represent housing and economic development project construction spending for 2016 through Sept 2019. All of the numbers are made up of construction hard costs and are based on final close out expenditures for Multi-Family, TIF and Land Sales. These values represent final contract amounts over multiple years and up to Sept 30, 2019. Please note, the 2019 M/WBE spending for Multi-Family Housing projects is not reflected in this data because the Department of Housing (DOH) began administering it as of the first of the year. It is being provided to you under a separate submission for DOH. No waivers were provided.

As always, please let me know if you have any further questions.

**CITY OF CHICAGO
DEPARTMENT OF PLANNING AND DEVELOPMENT
MBE DATA**

2019 SUMMARY @ Jan 1 thru Sept 30, 2019

MBE ETHNICITY

PROJECT NAME/MBE SUB NAME	MBE % GOAL/ACTUAL % ACHIEVED/ CONTRACT AMOUNT	AFRICAN AMERICAN AMOUNT	ASIAN	HISPANIC
RUSH UNIVERSITY MEDICAL CENTER	24.0/24.4			
	\$ 542,355,000			
1st Priority Elevator Co.		\$ 2,982,951.80		
A&L Products&Services		\$ 268,123.72		
Abby Supply		\$ 16,702.52		
Able Fuel Oil, Inc,		\$ 507,595.00		
Agee International		\$ 884,248.00		
Ashlaur Construction		\$ 7,514.78		
Bo-Berg Communications		\$ 985,568.00		
Bonaparte		\$ 1,173,900.00		
Brown & Momen		\$ 6,006,435.32		
Continental Painting & Decorating		\$ 1,146,437		
Diamond Waste and Recycling		\$ 15,575		
Dynamic Wrecking & Excav.		\$ 33,947		
Evans Electric		\$ 3,569,517		
Express Electric		\$ 10,040,778		
Foster Electric		\$ 2,354,354		
Garth Building Products		1931709.32		
Glass Designers, Inc.		89242		
Il in One Contractors, Inc.		\$ 4,457,686		
JSR Enterprises		\$ 2,978,854		
Jewel Construction		\$ 9,296		
Leeway Contractors, Inc.		55142.67		
MSM Solutions		\$ 742,396		
Namat Construction		\$ 182,884.55		
Oakley Construction		\$ 9,615,949		
Profasts		\$ 251,241		
Professional Elevator Services		\$ 42,244		
Ross Mechanical		\$ 250,837.00		
Sandsmith Construction		\$ 3,532		
Terrell Materials		\$ 1,224,591		

**CITY OF CHICAGO
DEPARTMENT OF PLANNING AND DEVELOPMENT
MBE DATA**

2019 SUMMARY @ Jan 1 thru Sept 30, 2019

MBE ETHNICITY

PROJECT NAME/MBE SUB NAME	MBE % GOAL/ACTUAL % ACHIEVED/ CONTRACT AMOUNT	AFRICAN AMERICAN AMOUNT	ASIAN	HISPANIC
Tri-Star Supply, Inc.		\$ 5,464,727		
US Architectural Glass & Metal		\$ 733,350		
Unique Casework Installation		\$ 98,190		
Virmac Services, Inc.		\$ 758,266		
Ampere Electric			\$ 5,402,384	
Black Dog Petroleum			\$ 37,832	
Chakra, Inc			\$ 928,593	
Sachi, Inc.			\$ 1,547,572	
Electro Kinectics			\$ 110,482	
Nak-Man Corporation			\$ 3,125,800	
Pace Systems			\$ 2,154,476	
Martinez Pre-Cast			\$ 2,372,009	
Ram Fire Protection			\$ 123,354	
Strut & Fastner Supply			\$ 6,863	
ACCH, Inc.				\$ 239,945
Alliance Companies				\$ 7,351,745
Araiza Corporation				\$ 420,676
Achitectural Systems, Inc.				\$ 129,672
ASC Insulation & Fireproofing				\$ 1,231,360
Chicago Construction				\$ 47,576
Chicago United Industries				\$ 522,504
City Lights				\$ 255,738
Corsico Construction				\$ 218,855
Cutting Edge Electric				\$ 652,534
Dekayo Corporation				\$ 1,195
Delgado Erectors				\$ 7,744,213
Diversified General Contractors				\$ 6,790,901
DTI of Illinois				\$ 332,346
Durango Painting				\$ 271,207
Elston Matetials				\$ 131,702
Escarpita Construction				\$ 3,046,797

**CITY OF CHICAGO
DEPARTMENT OF PLANNING AND DEVELOPMENT
MBE DATA**

2019 SUMMARY @ Jan 1 thru Sept 30, 2019

MBE ETHNICITY

PROJECT NAME/MBE SUB NAME	MBE % GOAL/ACTUAL % ACHIEVED/ CONTRACT AMOUNT	AFRICAN AMERICAN AMOUNT	ASIAN	HISPANIC
Fulletron Industrial Supply				\$ 2,799,172
GG Connections				\$ 1,161
Galaxy				\$ 17,020
Garco Enterprises				\$ 7,423,579
H & P Contractor, Inc.				\$ 62,858
Industrial Fence				\$ 114,645
Legacy Painting				\$ 780,486
MW Powell				\$ 328,723
Market Contracting				\$ 1,543
Martinez Frog				\$ 30,290
Mercommbe, Inc.				\$ 2,080
MZI Building Services				\$ 67,735
NES, Inc.				\$ 2,058,036
Ornelas Construction Supply				\$ 2,112,470
PanAmerican Construction				\$ 14,863
Paniagua Group				\$ 158,854
PCS Power & Communications Solutions				\$ 817,658
Pinto Construction				\$ 595,025
Quantum Crossing				\$ 2,307,359
R & I Ornamental Iron				\$ 87,814
Reyes Group				\$ 969,255
Royal Crane Service				\$ 81,744
RT Materials				\$ 3,640
S & M Carpets				\$ 72,902
Sanchez Paving				\$ 117,569
Truck King Hauling				\$ 153,926
Universal Insulation				\$ 4,912,749
Universal Ironworks				\$ 20,166
Vargas Mechanical				\$ 2,227,035
Weld Tech				\$ 22,900
SUBTOTAL		\$ 58,883,786	\$ 15,809,364	\$ 57,752,224

**CITY OF CHICAGO
DEPARTMENT OF PLANNING AND DEVELOPMENT
MBE DATA**

2019 SUMMARY @ Jan 1 thru Sept 30, 2019

MBE ETHNICITY

PROJECT NAME/MBE SUB NAME	MBE % GOAL/ACTUAL % ACHIEVED/ CONTRACT AMOUNT	AFRICAN AMERICAN AMOUNT	ASIAN	HISPANIC
SWEDISH COVENANT HOSPITAL	24.0/31.3			
	\$ 9,070,888			
Escarpita Construction				\$ 752,166
Ornelas Construction Supply				\$ 884,156
Universal Insulation				\$ 179,811
Gim Electric			\$ 569,825	
US Architectural Glass And Metal		\$ 177,325		
Continental Painting & Decorating		\$ 99,888		
Complete Mechanical Piping		\$ 176,437		
SUBTOTAL		\$ 453,650	\$ 569,825	\$ 1,816,133
MBE GRAND TOTAL		\$ 59,337,436	\$ 16,379,189	\$ 59,568,357

CITY OF CHICAGO
DEPARTMENT OF PLANNING AND DEVELOPMENT
WBE DATA

2019 SUMMARY @ Jan 1 thru Sept 30, 2019

WBE ETHNICITY

PROJECT NAME/WBE SUB NAME	WBE % GOAL/ACTUAL % ACHIEVED/ CONTRACT AMOUNT	AFRICAN AMERICAN AMOUNT	ASIAN	HISPANIC	WHITE/CAUCASIAN
RUSH UNIVERSITY MEDICAL CENTER	4.0/4.9				
	\$ 542,355,000				
C & G Construction Supply		\$ 336,678			
EE Bailey Bldg. Supply		\$ 1,389,973			
E. King Construction		\$ 758,259			
Garth Building Products		\$ 698,200			
Jewel Construction		\$ 2,011,029			
Unique Casework Installation		\$ 258,247			
Coleman Fire Proof Door			\$ 119,649		
Chicago Pipe and Boiler				\$ 674,894	
Forming Concepts				\$ 397,789	
Fullerton Industrial Supply				\$ 797,658	
Lizzy Lift				\$ 11,366	
Luisa De Roo Architecture				\$ 658,832	
Mecomme, Inc.				\$ 1,040,679	
Advanced Supply					\$ 6,698
Ambar, Inc.					\$ 5,224
Andersen Concrete Plumbing					\$ 300,862
Argo Summit Supply					\$ 901,061
Beckit, Inc.					\$ 1,561
Bigane Paving, Inc.					\$ 160,178
Boswell Building Contractors					\$ 1,444,684
Bourbon Tile & Marble					\$ 639,619
Brennan Steel, Inc.					\$ 246,167
Canino Electric					\$ 467,463
Central States Manufacturing & Sales					\$ 349,485
Crouch Seranko Masonry					\$ 1,566,071
CT Mechanical					\$ 1,089,237

CITY OF CHICAGO
DEPARTMENT OF PLANNING AND DEVELOPMENT
WBE DATA

2019 SUMMARY @ Jan 1 thru Sept 30, 2019

WBE ETHNICITY

PROJECT NAME/WBE SUB NAME	WBE %				
	GOAL/ACTUAL % ACHIEVED/ CONTRACT AMOUNT	AFRICAN AMERICAN AMOUNT	ASIAN	HISPANIC	WHITE/CAUCASIAN
Davis Mechanical					\$ 80,964
Evergreen Supply					\$ 242,746
Every Blooming Industrial Supply					\$ 8,378
General Ceilings of IL					\$ 50,129
Great Lakes Metals Corp					\$ 5,630
Jade Carpentry					\$ 714,599
J-MAC					\$ 613
JNS Trucking					\$ 50,295
KBI Custom Case					\$ 65,877
Kedmont Waterproofing					\$ 426,850
Lady Lift					\$ 130,990
LaGrange Crane Service					\$ 74,635
Laural Supply					\$ 15,832
Leyden Electric					\$ 1,403,005
Luisa Roo Architecture					\$ 714,858
Luise, Inc					\$ 24,287
MA Steel Erectors					\$ 488,412
Maywood Industries					\$ 4,608
Midco Electric					\$ 819,627
Occupational Training & Supply					\$ 59,786
Ogeden Avenue Materials					\$ 56,800
Oui Oui Enterprises					\$ 87,148
RHL Insulation					\$ 105,260
Reese Recreation Products					\$ 43,355
Roughneck Concrete Drilling					\$ 206,520
Shorestone Group					\$ 253
Stevenson Crane					\$ 841,891
TAC Construction					\$ 42,130

CITY OF CHICAGO
DEPARTMENT OF PLANNING AND DEVELOPMENT
WBE DATA

2019 SUMMARY @ Jan 1 thru Sept 30, 2019

WBE ETHNICITY

PROJECT NAME/WBE SUB NAME	WBE % GOAL/ACTUAL % ACHIEVED/ CONTRACT AMOUNT	AFRICAN AMERICAN AMOUNT	ASIAN	HISPANIC	WHITE/CAUCASIAN
Teleplus, Inc.					\$ 535,197
Window Treatments					\$ 6,250
Wolf Electric Supply					\$ 3,163,317
<i>SUBTOTAL</i>		\$ 5,452,386	\$ 119,649	\$ 3,581,218	\$ 17,648,552
SWEDISH COVENANT HOSPITAL	4.0/9.0				
	\$ 9,070,888				
Evergreen Supply					\$ 65,194
Crouch -Seranko Masonry					\$ 114,021
Terry Plumbing					\$ 554,313
Mercommbe, Inc.				\$ 13,616	
Argo Supply				\$ 69,124	
<i>SUBTOTAL</i>		\$ -	\$ -	\$ 82,740	\$ 733,528
WBE GRAND TOTAL		\$ 5,452,386	\$ 119,649	\$ 3,663,958	\$ 18,382,080

CITY OF CHICAGO
DEPARTMENT OF PLANNING AND DEVELOPMENT
MBE DATA

2018 SUMMARY @ Jan 1 thru Dec 31, 2018

MBE ETHNICITY					
PROJECT NAME/MBE SUB NAME	MBE % GOAL/ACTUAL % ACHIEVED/ CONTRACT AMOUNT	AFRICAN AMERICAN AMOUNT	ASIAN	HISPANIC	NATIVE AMERICAN
NEW WEST ENGLEWOOD HOMES SCA	26.0/37.2				
	\$ 3,930,955				
Tolbert's Roofing		\$ 75,276.00			
Ashlaur Construction		\$ 210,410.00			
Taylor Electric		\$ 306,000.00			
JLL Construction		\$ 390,081.00			
MSM Solutions		\$ 69,300			
Sanchez Construction				\$ 22,000	
Rocha Plumbing				\$ 387,750	
	SUBTOTAL	\$ 1,051,067	\$ -	\$ 409,750	\$ -
NEWBERRY PARK APTS 1353 & 1357 S	24.0/24.2				
	\$ 5,222,291				
Taylor Electric		\$ 496,368			
MSM Solutions		\$ 412,664			
Ashlaur Construction		\$ 234,893			
Alexander Construction Group		\$ 30,640		\$ 22,505	
Legna Ironworks				\$ 68,517	
Technica Environmental					
	SUBTOTAL	\$ 1,174,565	\$ -	\$ 91,022	\$ -
RIDGE FIREHOUSE	24.0/24.1				
	\$ 736,733				
Windy City Heating & Cooling				\$ 85,832	

CITY OF CHICAGO
DEPARTMENT OF PLANNING AND DEVELOPMENT
MBE DATA

2018 SUMMARY @ Jan 1 thru Dec 31, 2018

MBE ETHNICITY					
PROJECT NAME/MBE SUB NAME	MBE % GOAL/ACTUAL % ACHIEVED/ CONTRACT AMOUNT	AFRICAN AMERICAN AMOUNT	ASIAN	HISPANIC	NATIVE AMERICAN
Abby Supply Cornerstone Property Rehab		\$ 79,120		\$ 20,248	
SUBTOTAL		\$ 79,120	\$ -	\$ 106,080	\$ -
3RD WARD PARADE OF HOMES 4516 :	24.0/40.3				
	\$ 414,560				
Genesis Const. & Carpentry		\$ 116,901			
Sutton Group		\$ 10,000			
TA Electrical		\$ 19,100			
Johnson and Lee		\$ 20,965			
SUBTOTAL		\$ 166,966	\$ -	\$ -	\$ -
CLYBOURN & DIVISION 454-468 W DIV	24.0/27.4				
	\$ 23,216,197				
JLL Construction		\$ 1,475,714			
M Cannon		\$ 449,454			
US Architectural Glass & Metal		\$ 588,939			
Ashlaur Construction		\$ 1,188,930			
Express Electric Supply		\$ 449,000			
PanAmerican Construction				\$ 961,754	
Schmidt Steel				\$ 142,500	
General Building Supply				\$ 125,737	
Escorza Tile				\$ 523,802	

CITY OF CHICAGO
DEPARTMENT OF PLANNING AND DEVELOPMENT
MBE DATA

2018 SUMMARY @ Jan 1 thru Dec 31, 2018

MBE ETHNICITY

PROJECT NAME/MBE SUB NAME	MBE % GOAL/ACTUAL % ACHIEVED/ CONTRACT AMOUNT	AFRICAN AMERICAN AMOUNT	ASIAN	HISPANIC	NATIVE AMERICAN
RAM Fire Protection			\$ 443,800		
<i>SUBTOTAL</i>		\$ 4,152,037	\$ 443,800	\$ 1,753,793	\$ -
CHICAGO CHILDREN'S THEATER	24.0/26.3				
	\$ 5,585,771				
Bridgeport Steel Sales		\$ 56,600			
Continental Painting & Decorating		\$ 73,843			
II in One Contractors-Crecrete		\$ 262,034			
II in One Contractors-Masonry		\$ 291,742			
JLL Construction Services		\$ 51,850			
MJC Demolition		\$ 131,854			
Millennium Contracting			\$ 69,000		
H&P Contractor				\$ 454,970	
Sanchez Construction Services				\$ 18,180	
VEI Solutions				\$ 28,618	
American Metal Manufacturing					\$ 32,026
<i>SUBTOTAL</i>		\$ 867,924	\$ 69,000	\$ 501,768	\$ 32,026
ibuilders				\$ 1,400,000	
JM Polcurr				\$ 1,602,947	
MW Powell				\$ 258,516	
Tecnica Enviornmental				\$ 421,205	
<i>SUBTOTAL</i>		\$ -	\$ -	\$ 3,682,667	\$ -

CITY OF CHICAGO
DEPARTMENT OF PLANNING AND DEVELOPMENT
MBE DATA

2018 SUMMARY @ Jan 1 thru Dec 31, 2018

MBE ETHNICITY					
PROJECT NAME/MBE SUB NAME	MBE % GOAL/ACTUAL % ACHIEVED/ CONTRACT AMOUNT	AFRICAN AMERICAN AMOUNT	ASIAN	HISPANIC	NATIVE AMERICAN
ST EDMUNDS OASIS LLC	24.0/25.7				
	\$ 16,321,918				
Ashlaur Construction		\$ 1,039,512			
G Square Electrical Contractors		\$ 301,900			
Gilco Mechanical Contractors		\$ 504,245		\$ 696,150	
Maxwell Services				\$ 1,659,949	
Drive Construction					
SUBTOTAL		\$ 1,845,657	\$ -	\$ 2,356,099	\$ -
HARVEST HOMES	24.0/32.8				
	\$ 11,102,390				
L & S Masonry Inc.		\$ 1,302,277			
Nia Architects		\$ 441,037			
Geo Services				\$ 791,003	
MW Powell Co.				\$ 301,820	
Morfin Construction				\$ 538,124	
Paniagua				\$ 266,000	
SUBTOTAL		\$ 1,743,314	\$ -	\$ 1,896,947	\$ -
CARLING HOTEL	24.0/29.7				
	\$ 11,107,840				
Ashlaur		\$ 217,744			
Diamond Waste		\$ 14,528			
JLL		\$ 78,853			
JM Polcurr				\$ 1,174,771	
McFarleneDouglass				\$ 8,500	
MSM Solutions		\$ 1,307,692			
RAM Fire Protection			\$ 251,600		

**CITY OF CHICAGO
DEPARTMENT OF PLANNING AND DEVELOPMENT
MBE DATA**

2018 SUMMARY @ Jan 1 thru Dec 31, 2018

MBE ETHNICITY					
PROJECT NAME/MBE SUB NAME	MBE % GOAL/ACTUAL % ACHIEVED/ CONTRACT AMOUNT	AFRICAN AMERICAN AMOUNT	ASIAN	HISPANIC	NATIVE AMERICAN
Tolbert Roofing VEI		\$ 231,714		\$ 19,305	
<i>SUBTOTAL</i>		\$ 1,850,531	\$ 251,600	\$ 1,202,576	\$ -
MBE GRAND TOTAL		\$ 12,931,181	\$ 764,400	\$ 10,103,755	\$ 32,026

CITY OF CHICAGO
DEPARTMENT OF PLANNING AND DEVELOPMENT
WBE DATA

2018 SUMMARY @ Jan 1 thru Dec 31, 2018

WBE ETHNICITY

PROJECT NAME/WBE SUB NAME	WBE % GOAL/ACTUAL % ACHIEVED/ CONTRACT AMOUNT	AFRICAN AMERICAN AMOUNT	ASIAN	HISPANIC	WHITE/CAUCASIAN
NEW WEST ENGLEWOOD HOMES SCA	6.0/4.9				
	\$ 3,930,955				
Art Dose					\$ 972
Window Treatments, Inc.					\$ 18,500
Cellcrete Decks					\$ 33,000
C & G Construction Supply		\$ 40,080			
Valade					\$ 29,563
CR Schmidt					\$ 13,500
Commons Manufacturing		\$ 3,615			
A2 Landscaping					\$ 54,598
SUBTOTAL		\$ 43,695	\$ -	\$ -	\$ 150,133
NEWBERRY PARK APTS 1353 & 1357 S	4.0/8.5				
	\$ 5,222,291				
MBB Enterprises					\$ 356,082
Garth Buidling Products		\$ 60,000			
Commons Manufacturing		\$ 28,132			
SUBTOTAL		\$ 88,132	\$ -	\$ -	\$ 356,082
RIDGE FIREHOUSE	4.0/4.2				
	\$ 736,733				
Evergreen Supply					\$ 30,734
SUBTOTAL		\$ -	\$ -	\$ -	\$ 30,734
3RD WARD PARADE OF HOMES 4516 :	4.0/13.0				

CITY OF CHICAGO
DEPARTMENT OF PLANNING AND DEVELOPMENT
WBE DATA

2018 SUMMARY @ Jan 1 thru Dec 31, 2018

WBE ETHNICITY

PROJECT NAME/WBE SUB NAME	WBE % GOAL/ACTUAL % ACHIEVED/ CONTRACT AMOUNT	AFRICAN AMERICAN AMOUNT	ASIAN	HISPANIC	WHITE/CAUCASIAN
	\$ 414,560				
Simplee Removal		\$ 17,500			
DMC		\$ 36,559			
<i>SUBTOTAL</i>		\$ 54,059	\$ -	\$ -	\$ -
CLYBOURN & DIVISION 454-468 W DI	4.0/5.1				
	\$ 23,216,197				
Professional Associated					\$ 64,760
Window Treatments, Inc.					\$ 39,225
C & G Construction Supply		\$ 228,190			
RHL Insulation					\$ 573,350
Wolf Mechanical Industries					\$ 189,000
Everlights Supply					\$ 85,000
<i>SUBTOTAL</i>		\$ 228,190	\$ -	\$ -	\$ 951,335
CHICAGO CHILDREN'S THEATER	4.0/13.0				
	\$ 5,585,771				
Electro Kinetics			\$ 116,131		
C&G Construction Supply		\$ 22,800			
Jolen Electric & Communication					\$ 587,921
<i>SUBTOTAL</i>		\$ 22,800	\$ 116,131	\$ -	\$ 587,921
MIDWAY POINT SENIORS	4.0/4.0				
	\$ 14,078,215				
RGH Heating & Cooling					\$ 568,966

CITY OF CHICAGO
DEPARTMENT OF PLANNING AND DEVELOPMENT
WBE DATA

2018 SUMMARY @ Jan 1 thru Dec 31, 2018

WBE ETHNICITY

PROJECT NAME/WBE SUB NAME	WBE %				
	GOAL/ACTUAL % ACHIEVED/ CONTRACT AMOUNT	AFRICAN AMERICAN AMOUNT	ASIAN	HISPANIC	WHITE/CAUCASIAN
<i>SUBTOTAL</i>		\$ -	\$ -	\$ -	\$ 568,966
ST EDMUNDS OASIS LLC	4.0/12.8				
	\$ 16,321,918				
Fejedelem & Sons					\$ 2,095,713
<i>SUBTOTAL</i>		\$ -	\$ -	\$ -	\$ 2,095,713
HARVEST HOMES	4.0/10.0				
	\$ 11,107,840				
R. W. Collins					\$ 1,105,101
<i>SUBTOTAL</i>		\$ -	\$ -	\$ -	\$ 1,105,101
CARLING HOTEL	4.0/10.3				
	\$ 11,107,840				
MBB Enterprises					\$ 769,124
C & G Supply		\$ 373,097			
<i>SUBTOTAL</i>		\$ 373,097	\$ -	\$ -	\$ 769,124
WBE GRAND TOTAL		\$ 809,973	\$ 116,131	\$ -	\$ 5,510,008

CITY OF CHICAGO
DEPARTMENT OF PLANNING AND DEVELOPMENT
MBE/WBE DATA

2017 SUMMARY @ Jan 1 thru Dec 31, 2017

MBE ETHNICITY				
PROJECT NAME/MBE SUB NAME	MBE % GOAL/ACTUAL % ACHIEVED/ CONTRACT	AFRICAN AMERICAN AMOUNT	ASIAN	HISPANIC
65TH INFANTRY VETERANS HOUSING	24.0/40.5			
	\$ 11,139,507			
contract detail unavailable				
SUBTOTAL		\$ -	\$ -	\$ -
RECLAIMING SOUTHWEST CHICAGO	24.0/61.1			
	\$ 2,479,413			
Drive Construction				\$ 1,115,504
Avalanche Plumbing		\$ 223,100		
Etek Reprigeration, Heating & Cooling		\$ 112,985		
Destiny Services		\$ 62,800		
SUBTOTAL		\$ 398,885	\$ -	\$ 1,115,504
STERLING PARK APARTMENTS	24.0/28.6			
	\$ 45,875,104			
Express Electric		\$ 135,913		
Westside Transformation Construction		\$ 56,287		
Riteway Huggins Construction		\$ 99,166		
Ashlaur Construction		\$ 297,785		
Shawn Brown Enterprises, Inc.		\$ 3,518,589		
Jade Mechanical			\$ 1,525,895	
Elston Materials				\$ 92,762
Leon Construction				\$ 643,952
Market Contracting Services				\$ 4,705,704
ASC Fireproofing				\$ 283,835
Uptown Decorating				\$ 834,130
Escorza Tile				\$ 844,816
Sanchez Construction Services				\$ 49,300
Sandoval Fencing				\$ 26,170
SUBTOTAL		\$ 4,107,740	\$ 1,525,895	\$ 7,480,669

CITY OF CHICAGO
DEPARTMENT OF PLANNING AND DEVELOPMENT
MBE/WBE DATA

2017 SUMMARY @ Jan 1 thru Dec 31, 2017

MBE ETHNICITY					
PROJECT NAME/MBE SUB NAME	MBE %		AFRICAN AMERICAN AMOUNT	ASIAN	HISPANIC
	GOAL/ACTUAL %	ACHIEVED/ CONTRACT			
UCAN PHASE I & II	24.0/40.5				
	\$	30,380,774			
Ampere Electric				\$ 703,000	
Ardmore Associates			\$ 15,650		
Continental Painting			\$ 225,255		
Cottage Grove Glass			\$ 474,130		
Dunigan Construction			\$ 1,245,665		
Express Electric Supply			\$ 46,800		
Johnson & Lee			\$ 1,477,095		
Live Wire Electrical			\$ 128,000		
Taylor Electric Company			\$ 446,572		
Trice Construction			\$ 2,074,652		
U.S. Architectural Glass & metal			\$ 902,193		
Pinto Construction				\$ 162,242	
RAM Fire Protection				\$ 306,501	
ASC Insulation & Fireproofing					\$ 137,578
Diversified Const, Services					\$ 41,616
Morfin Construction					\$ 3,103,840
Sanchez Paving					\$ 135,590
Schmidt Steel					\$ 676,175
SUBTOTAL			\$ 7,036,012	\$ 1,171,743	\$ 4,094,799
PARK PLACE FAMILY APARTMENTS	24.0/25.1				
	\$	20,966,701			
Namat Construction			\$ 127,200		
Ashlaur Construction Co.			\$ 1,225,476		
Electrical Resource Management, Inc.			\$ 11,100		
Tate Transport, Inc.			\$ 4,800		
MSM Solutions			\$ 212,470		
C&G Supply Co.			\$ 452,372		

**CITY OF CHICAGO
DEPARTMENT OF PLANNING AND DEVELOPMENT
MBE/WBE DATA**

2017 SUMMARY @ Jan 1 thru Dec 31, 2017

MBE ETHNICITY				
PROJECT NAME/MBE SUB NAME	MBE % GOAL/ACTUAL % ACHIEVED/ CONTRACT	AFRICAN AMERICAN AMOUNT	ASIAN	HISPANIC
US Architectural Glass & Metal		\$ 58,460		
Leon Construction Co.		\$ 725,730		
iBuilders Corporation			\$ 113,340	
Armor Sealing			\$ 101,370	
All Masonry			\$ 699,020	
Escorza Tile			\$ 466,960	
Durango Painting, Inc.			\$ 423,170	
Sorelli Trucking, Co.			\$ 8,744	
MW Powell			\$ 193,130	
Midwestern Electric			\$ 22,400	
Legna Ironworks, Inc.			\$ 412,950	
SUBTOTAL		\$ 2,817,608	\$ -	\$ 2,441,084
QUAD COMMUNITY ARTS & REC. CENTER	24.0/31.3			
	\$ 11,435,556			
contract detail unavailable				
SUBTOTAL		\$ -	\$ -	\$ -
CASA QUERETARO	24.0/28.1			
	\$ 12,202,591			
contract detail unavailable				
SUBTOTAL		\$ -	\$ -	\$ -
CITY GARDENS	24.0/28.4			
	\$ 21,736,487			
Dunigan Construction		\$ 393,762		
AG Construction		\$ 583,506		

CITY OF CHICAGO
DEPARTMENT OF PLANNING AND DEVELOPMENT
MBE/WBE DATA

2017 SUMMARY @ Jan 1 thru Dec 31, 2017

MBE ETHNICITY					
PROJECT NAME/MBE SUB NAME	MBE %		AFRICAN AMERICAN AMOUNT	ASIAN	HISPANIC
	GOAL/ACTUAL %	ACHIEVED/ CONTRACT			
C & G Construction			\$ 255,000		
JJC Electric			\$ 1,245,806		
JLL Construction			\$ 1,434,811		
Ashlaur Construction			\$ 353,854		
MSM Solutions			\$ 1,536,422		
Legna Ironworks, Inc.				\$	376,960
SUBTOTAL			\$ 5,803,161	\$ -	\$ 376,960
WINGS METRO		24.0/34.8			
		\$ 6,766,037			
Ujamaa Construction			\$ 1,080,700		
RAM Fire Protection				\$ 98,055	
Market Contracting Services					\$ 1,059,865
MW Powell					\$ 88,156
Sanchez Paving					\$ 25,635
SUBTOTAL			\$ 1,080,700	\$ 98,055	\$ 1,173,656
BLOCK 37 RESIDENTIAL TOWER		24.0/26.7			
		\$ 123,803,574			
Continental Painting			\$ 2,650,082		
Express Electric Supply			\$ 1,586,956		
Garth Building Products			\$ 841,125		
Granite Innovation, Inc.				\$ 1,194,137	
Mack Construction, LLC				\$ 475,023	
Meccor Industries				\$ 946,420	
A.L.L. Masonry					\$ 255,300
Abitua Sewer, W & P					\$ 2,936,425
Arch Systems, Inc.					\$ 178,444
City Lights					\$ 51,700
Dekayo Corp					\$ 2,431,751

**CITY OF CHICAGO
DEPARTMENT OF PLANNING AND DEVELOPMENT
MBE/WBE DATA**

2017 SUMMARY @ Jan 1 thru Dec 31, 2017

MBE ETHNICITY					
PROJECT NAME/MBE SUB NAME	MBE % GOAL/ACTUAL %		AFRICAN AMERICAN AMOUNT	ASIAN	HISPANIC
	ACHIEVED/ CONTRACT				
Escorza Tile				\$	5,858,401
General Building Supplies				\$	2,112,603
Geo Svcs dba S&H Elec				\$	2,888,364
Midwestern Electric				\$	231,256
Profast, Inc.				\$	677,027
Romero Steel Company				\$	362,510
VEI Supply				\$	7,416,466
SUBTOTAL			\$	5,078,163	\$ 2,615,580
WENDY'S RESTAURANT	24.0/31.2				
	\$	167,157			
contract detail unavailable					
SUBTOTAL			\$	-	\$ -
NEWBERRY PARK APARTMENTS	24.0/24.2				
detail in 2018 report					
SUBTOTAL			\$	-	\$ -
ENGLEWOOD SQUARE	24.0/26.4				
	\$	7,952,159			
Ujamaa Construction			\$	449,626	
Destiny Services, Inc.			\$	69,018	
Jerry & Son's Roofing			\$	422,099	
Taylor Electric Company			\$	218,980	
Trice Construction Company			\$	102,027	
Briar Patch			\$	78,478	

CITY OF CHICAGO
DEPARTMENT OF PLANNING AND DEVELOPMENT
MBE/WBE DATA

2017 SUMMARY @ Jan 1 thru Dec 31, 2017

MBE ETHNICITY					
PROJECT NAME/MBE SUB NAME	MBE %		AFRICAN AMERICAN AMOUNT	ASIAN	HISPANIC
	GOAL/ACTUAL %	ACHIEVED/ CONTRACT			
RAM Fire Protection			\$	163,877	
A & G Construction			\$	446,288	
Paniagua Group Inc.					\$ 3,723
Sanchez & Associates					\$ 13,326
Morfin Construction					\$ 94,151
Toro Construction Corp.					\$ 40,000
<i>SUBTOTAL</i>			\$	1,786,516	\$ 163,877 \$ 151,200
MONTCLARE SENIOR RESIDENCES LAWNSDALE	24.0/36.2				
		\$ 18,798,072			
Garth Building Products			\$	21,995	
Gilco Mechanical Contractors			\$	285,000	
Trim's Trucking			\$	157,355	
MSM Solutions, Inc.			\$	1,090,673	
JJC Electric, LLC			\$	1,375,707	
Dunigan Construction, Inc.			\$	1,896,816	
Jerry & Son Roofing			\$	264,000	
US Architectural Glass & Metal			\$	107,090	
Thomas Mechanical			\$	468,000	
W.E. Bishop and Company			\$	298,000	
Tate Transport			\$	9,648	
Unique Casework and Installations			\$	209,647	
Meccor Industries				\$ 227,338	
General Building Supply, LLC					\$ 4,200
New Era Painting, Inc.					\$ 46,900
Escorza Tile					\$ 137,000
Universal Insulation					\$ 130,000
City Lights LTD					\$ 70,965
<i>SUBTOTAL</i>			\$	6,183,931	\$ 227,338 \$ 389,065
MBE GRAND TOTAL			\$	34,292,715	\$ 5,802,488 \$ 42,623,184

**CITY OF CHICAGO
DEPARTMENT OF PLANNING AND DEVELOPMENT
WBE DATA**

2017 SUMMARY @ Jan 1 thru Dec 31, 2017

WBE ETHNICITY

PROJECT NAME/WBE SUB NAME	WBE % GOAL/ACTUAL % ACHIEVED/ CONTRACT AMOUNT	AFRICAN AMERICAN AMOUNT	ASIAN	HISPANIC	WHITE/CAUCASIAN
65TH INFANTRY VETERANS HOUSING	4.0/4.1				
	\$ 11,139,507				

contract detail unavailable

SUBTOTAL	\$	-	\$	-	\$	-
-----------------	----	---	----	---	----	---

RECLAIMING SOUTHWEST CHICAGO	4.0/4.7					
	\$ 2,479,413					
Driven Fence					\$ 9,227	
Underland Architectural					\$ 8,000	
Window Treatments					\$ 41,725	
Christy Webber					\$ 8,830	
Commons Manufacturing		\$ 9,687				
C & G Construction Supply		\$ 39,582				
SUBTOTAL	\$	49,269	\$	-	\$	-
SUBTOTAL	\$	-	\$	-	\$	67,782

STERLING PARK APARTMENTS	4.0/4.7				
	\$ 45,875,104				
Evergreen Supply Co.					\$ 144,000
Edon Construction					\$ 1,408,713
RHL Insulation					\$ 85,600
Atrium, Inc.					\$ 88,339
Window Treatments					\$ 61,900
C & G Construction Supply		\$ 129,426			
Ryans Cleaning		\$ 158,963			
Allpoints Security		\$ 57,443			

CITY OF CHICAGO
DEPARTMENT OF PLANNING AND DEVELOPMENT
WBE DATA

2017 SUMMARY @ Jan 1 thru Dec 31, 2017

WBE ETHNICITY

PROJECT NAME/WBE SUB NAME	WBE % GOAL/ACTUAL % ACHIEVED/ CONTRACT AMOUNT	AFRICAN AMERICAN AMOUNT	ASIAN	HISPANIC	WHITE/CAUCASIAN
<i>SUBTOTAL</i>		\$ 345,832	\$ -	\$ -	\$ 1,788,552
UCAN PHASE I & II	4.0/5.9				
	\$ 30,380,774				
Bourbon Tile & Marble					\$ 106,882
C & G Construction		\$ 191,939			
C.R. Schmidt					\$ 170,500
DuSable Construction					\$ 464,693
Great Lakes Landscaping					\$ 752,916
Wolf Electric					\$ 117,600
<i>SUBTOTAL</i>		\$ 191,939	\$ -	\$ -	\$ 1,612,591
PARK PLACE FAMILY APARTMENTS	4.0/5.4				
	\$ 20,966,701				
E. King		\$ 235,098			
Briar Patch Landscaping		\$ 317,500			
Cellcrete Decks					\$ 75,000
Every Bloomin Industrial Supply, Inc.					\$ 23,881
Valade Heating & Cooling					\$ 240,482
Window Treatments, Inc.					\$ 110,000
Midco Supply					\$ 4,500
C.R.Schmidt					\$ 135,343
<i>SUBTOTAL</i>		\$ 552,598	\$ -	\$ -	\$ 589,206
QUAD COMMUNITY ARTS & REC. CENTER	4.0/5.1				
	\$ 11,435,556				

contract detail unavailable

**CITY OF CHICAGO
DEPARTMENT OF PLANNING AND DEVELOPMENT
WBE DATA**

2017 SUMMARY @ Jan 1 thru Dec 31, 2017

WBE ETHNICITY

PROJECT NAME/WBE SUB NAME	WBE % GOAL/ACTUAL % ACHIEVED/ CONTRACT AMOUNT	AFRICAN AMERICAN AMOUNT	ASIAN	HISPANIC	WHITE/CAUCASIAN
<hr/>					
<i>SUBTOTAL</i>		\$ -	\$ -	\$ -	\$ -
<hr/>					
CASA QUERETARO	4.0/3.7				
	\$ 12,202,591				
contract detail unavailable					
<hr/>					
<i>SUBTOTAL</i>		\$ -	\$ -	\$ -	\$ -
<hr/>					
CITY GARDENS	4.0/8.4				
	\$ 21,736,487				
Edon Construction					\$ 1,264,580
Commons Manufacturing		\$ 32,165			
A-2 Landscape Const.					\$ 410,604
Art Dose					\$ 4,196
Window Treatments					\$ 45,800
Flood Testing					\$ 62,962
<hr/>					
<i>SUBTOTAL</i>		\$ 32,165	\$ -	\$ -	\$ 1,788,142
<hr/>					
WINGS METRO	4.0/7.1				
	\$ 6,766,037				
Great Lakes Landscaping					\$ 32,680
National Painting					\$ 97,106
Q.C. Enterprises					\$ 200,358
KBI Custom Case					\$ 101,317
Nu Toys					\$ 51,228
<hr/>					
<i>SUBTOTAL</i>		\$ -	\$ -	\$ -	\$ 482,689

CITY OF CHICAGO
DEPARTMENT OF PLANNING AND DEVELOPMENT
WBE DATA

2017 SUMMARY @ Jan 1 thru Dec 31, 2017

WBE ETHNICITY

PROJECT NAME/WBE SUB NAME	WBE % GOAL/ACTUAL % ACHIEVED/ CONTRACT AMOUNT	AFRICAN AMERICAN AMOUNT	ASIAN	HISPANIC	WHITE/CAUCASIAN
BLOCK 37 RESIDENTIAL TOWER	4.0/5.3				
	\$ 123,803,574				
Ambar, Inc.					\$ 5,900,698
Kedmont Waterproofing					\$ 605,203
<i>SUBTOTAL</i>		\$ -	\$ -	\$ -	\$ 6,505,901
WENDY'S RESTAURANT	4.0/15.4				
	\$ 167,157				
contract detail unavailable					
<i>SUBTOTAL</i>		\$ -	\$ -	\$ -	\$ -
NEWBERRY PARK APARTMENTS	4.0/8.5				
included in 2018 report					
<i>SUBTOTAL</i>		\$ -	\$ -	\$ -	\$ -
ENGLEWOOD SQUARE	4.0/10.4				
	\$ 7,952,159				
DuSable Construction					\$ 199,500
May Aire Heating & Air Conditioning					\$ 608,398
Driven Fence					\$ 21,800
<i>SUBTOTAL</i>		\$ -	\$ -	\$ -	\$ 829,698
MONTCLARE SENIOR RESIDENCES LAWNSDALE	4.0/4.4				
	\$ 18,798,072				
LaGrange Crane Service, Inc.					\$ 121,247

**CITY OF CHICAGO
DEPARTMENT OF PLANNING AND DEVELOPMENT
WBE DATA**

2017 SUMMARY @ Jan 1 thru Dec 31, 2017

WBE ETHNICITY

PROJECT NAME/WBE SUB NAME	WBE %				
	GOAL/ACTUAL % ACHIEVED/ CONTRACT AMOUNT	AFRICAN AMERICAN AMOUNT	ASIAN	HISPANIC	WHITE/CAUCASIAN
Mid-America Steel Erectors					\$ 392,304
Midco Electric Supply					\$ 69,000
Evergreen Supply Company					\$ 86,400
Cellcrete Decks					\$ 144,013
Window Treatments					\$ 13,000
<i>SUBTOTAL</i>		\$ -	\$ -	\$ -	\$ 825,964
WBE GRAND TOTAL		\$ 1,171,803	\$ -	\$ -	\$ 14,490,525

\$ 15,662,328

CITY OF CHICAGO
DEPARTMENT OF PLANNING AND DEVELOPMENT
MBE DATA

2016 SUMMARY @ Jan 1 thru Dec 31, 2016

MBE ETHNICITY				
PROJECT NAME/MBE SUB NAME	MBE % GOAL/ACTUAL % ACHIEVED/ CONTRACT AMOUNT	AFRICAN AMERICAN AMOUNT	ASIAN	HISPANIC
WEST HUMBOLDT PARK	24.0/43.9			
	\$ 3,583,754			
E King		\$ 2,000		
S & D Masonry		\$ 60,850		
MSM Solutions		\$ 288,825		
Garces Plumbing				\$ 340,599
Bridgeport Steel		\$ 17,400		
Dumex Construction				\$ 219,012
MW Powell				\$ 112,683
R & R Glass		\$ 136,118		
MSM Solutions		\$ 288,825		
General Building Supply				\$ 96,000
Security Fencing		\$ 12,275		
SUBTOTAL		\$ 806,293	\$ -	\$ 768,294
VIENA BEEF RELOCATION	24.0/33.1			
	\$ 5,343,000			
Windy City Contracting				\$ 392,499
Express Electric		\$ 6,059		
Franks Masonry		\$ 166,273		
Schmidt Steel				\$ 450,000
Vario Graphics		\$ 400,000		
PanAmerican				\$ 352,176
SUBTOTAL		\$ 572,332	\$ -	\$ 1,194,675
SANGAMON TERRANCE SR. APTS	24.0/29.1			
	\$ 4,957,071			

**CITY OF CHICAGO
DEPARTMENT OF PLANNING AND DEVELOPMENT
MBE DATA**

2016 SUMMARY @ Jan 1 thru Dec 31, 2016

MBE ETHNICITY				
PROJECT NAME/MBE SUB NAME	MBE % GOAL/ACTUAL % ACHIEVED/ CONTRACT AMOUNT	AFRICAN AMERICAN AMOUNT	ASIAN	HISPANIC
BBD Trucking		\$ 22,000		
Armor Sealing				\$ 17,290
MSM Solutions		\$ 433,425		
RAM Fire Protection			\$ 96,000	
JM Polcurr				\$ 513,734
R & R Glass				\$ 260,824
Dekayo Corp				\$ 82,575
Security Fencing by Don Fizer		\$ 14,500		
SUBTOTAL		\$ 469,925	\$ 96,000	\$ 874,423
HOMAN SQUARE RENTALS PHASE VI	24.0/29.0			
	\$ 11,116,540			
I Builders Corp				\$ 1,829,585
Architectural Systems				\$ 190,199
DeKayo Corp				\$ 185,806
Security Intervention Network		\$ 217,350		
Franks Masonry		\$ 231,071		
E. King Construction		\$ 217,082		
Durango Painting				\$ 208,915
General Building Supply				\$ 39,073
RT Materials				\$ 110,229
SUBTOTAL		\$ 665,503	\$ -	\$ 2,563,807
SMITHFIELD PROPERTIES	24.0/26.5			
	\$ 57,605,206			
Universal Asbestos				\$ 35,000

**CITY OF CHICAGO
DEPARTMENT OF PLANNING AND DEVELOPMENT
MBE DATA**

2016 SUMMARY @ Jan 1 thru Dec 31, 2016

MBE ETHNICITY				
PROJECT NAME/MBE SUB NAME	MBE % GOAL/ACTUAL % ACHIEVED/ CONTRACT AMOUNT	AFRICAN AMERICAN AMOUNT	ASIAN	HISPANIC
Industria Inc			\$ 1,005,708	
Forming Concepts				\$ 800,000
Extra Clean Inc				\$ 3,152,525
Carlo Steel Inc				\$ 130,018
Architectural Systems				\$ 5,949,269
Virmac		\$ 1,770,922		
Agee International		\$ 327,928		
Eagle America				\$ 1,124,657
Regal Builders				\$ 953,667
<i>SUBTOTAL</i>		\$ 2,098,850	\$ 1,005,708	\$ 12,145,136
MBE GRAND TOTAL		\$ 4,612,903	\$ 1,101,708	\$ 17,546,335

CITY OF CHICAGO
DEPARTMENT OF PLANNING AND DEVELOPMENT
WBE DATA

2016 SUMMARY @ Jan 1 thru Dec 31, 2016

WBE ETHNICITY

PROJECT NAME/MBE SUB NAME	WBE % GOAL/ACTUAL % ACHIEVED/ CONTRACT AMOUNT	AFRICAN AMERICAN AMOUNT	ASIAN	HISPANIC	WHITE/CAUCASIAN
WEST HUMBOLDT PARK	4.0/17.0				
	\$ 3,583,754				
Edon Construction					\$ 318,350
Superior One Electric					\$ 289,374
<i>SUBTOTAL</i>		\$ -	\$ -	\$ -	\$ 607,724
VIENA BEEF RELOCATION	4.0/5.1				
	\$ 5,343,000				
All tech Energy					\$ 121,984
Abby Supply					\$ 148,085
<i>SUBTOTAL</i>		\$ -	\$ -	\$ -	\$ 270,069
SANGAMON TERRANCE SR. APTS	4.0/5.3				
	\$ 4,957,071				
Mid America Steel					\$ 100,544
Garth Building Products		\$ 15,850			
Cell crete					\$ 37,000
Evergreen Supply					\$ 19,800
Window Treatments					\$ 25,000
C & G		\$ 64,794			
<i>SUBTOTAL</i>		\$ 80,644	\$ -	\$ -	\$ 182,344
HOMAN SQUARE RENTALS PHASE VI	4.0/7.3				
	\$ 11,116,540				
Professional Associated					\$ 11,365

**CITY OF CHICAGO
DEPARTMENT OF PLANNING AND DEVELOPMENT
WBE DATA**

2016 SUMMARY @ Jan 1 thru Dec 31, 2016

WBE ETHNICITY

PROJECT NAME/MBE SUB NAME	WBE % GOAL/ACTUAL % ACHIEVED/ CONTRACT AMOUNT	AFRICAN AMERICAN AMOUNT	ASIAN	HISPANIC	WHITE/CAUCASIAN
Garth Building Products		\$ 26,569			
Star Crest Décor		\$ 302,455			
Every Bloomin Industrial					\$ 21,186
Flood Test					\$ 33,430
C & G Construction		\$ 154,926			
PJ Nagic Floors					\$ 78,157
Unique Casework		\$ 108,659			
Alladin Landscape				\$ 8,795	
Midco Electric Supply					\$ 24,243
CR Schmidt					\$ 41,875
SUBTOTAL		\$ 592,609	\$ -	\$ 8,795	\$ 210,256
SMITHFIELD PROPERTIES	4.0/4.2				
	\$ 57,605,206				
Andersen Equip Rental					\$ 600,533
Davis Mechanical					\$ 53,618
EE Bailey		\$ 455,082			
Garth Building Supply		\$ 39,032			
Kedmont Water Proofing					\$ 7,354
LB Hall		\$ 324,113			
Luisa De Roo				\$ 501,045	
RW Collins					\$ 3,198
RHL					\$ 167,000
Shelly Construcion					\$ 261,749
SUBTOTAL		\$ 818,227	\$ -	\$ 501,045	\$ 1,093,451
WBE GRAND TOTAL		\$ 1,491,480	\$ -	\$ 509,840	\$ 2,363,844



DEPARTMENT OF PLANNING AND DEVELOPMENT
CITY OF CHICAGO

MEMORANDUM

To: The Honorable Pat Dowell
Chairman, Committee on the Budget and Government Operations

From: Maurice D. Cox
Commissioner
Department of Planning and Development

CC: Tiffany Sostrin
Mayor's Office of Intergovernmental Affairs

Date: November 12, 2019

Re: Request for Information from Annual Appropriation Committee Hearing

ID#: 54-12 Position

The attached information is in response to questions posed at our department's hearing on November 7, 2019 to discuss the proposed 2020 budget.

Alderman Martin asked for the location of the Accountant III position in the budget.

As requested, the Accountant III position was moved to the HOME Grant. Please refer to page 213 of the Grant Detail budget book. A copy of the page is attached.

As always, please let me know if you have any further questions.

054 - Department of Planning and Development
0W74 - HOME PROGRAM
 1005 - DEPARTMENT OF PLANNING AND DEVELOPMENT
 2819 - HOME INVESTMENT PARTNERSHIP

(0W74/1005/2819)

Appropriations	Recommendation
0000 Personnel Services	
0005 Salaries and Wages - on Payroll	\$97,919
0044 Fringe Benefits	43,081
0000 Personnel Services - Total*	\$141,000
Appropriation Total	\$141,000

Positions and Salaries

Position	No	Mayor's 2020 Recommendations Rate
3819 - Home Investment Partnership		
0103 Accountant III	1	\$98,292
Section Position Total	1	\$98,292
Position Total	1	\$98,292
Turnover		(373)
Position Net Total	1	\$97,919

054 - Department of Planning and Development
0W74 - HOME PROGRAM
 1005 - DEPARTMENT OF PLANNING AND DEVELOPMENT
 2819 - HOME INVESTMENT PARTNERSHIP

(0W74/1005/2819)

Appropriations	Recommendation
0000 Personnel Services	
0005 Salaries and Wages - on Payroll	\$97,919
0044 Fringe Benefits	43,081
0000 Personnel Services - Total*	\$141,000
Appropriation Total	\$141,000

Positions and Salaries

Position	No	Mayor's 2020 Recommendations Rate
3819 - Home Investment Partnership		
0103 Accountant III	1	\$98,292
Section Position Total	1	\$98,292
Position Total	1	\$98,292
Turnover		(373)
Position Net Total	1	\$97,919



DEPARTMENT OF PLANNING AND DEVELOPMENT
CITY OF CHICAGO

MEMORANDUM

To: The Honorable Pat Dowell
Chairman, Committee on the Budget and Government Operations

From: Maurice D. Cox
Commissioner
Department of Planning and Development

CC: Tiffany Sostrin
Mayor's Office of Intergovernmental Affairs

Date: November 12, 2019

Re: Request for Information from Annual Appropriation Committee Hearing

ID#: 54-13 Contact

The attached information is in response to questions posed at our department's hearing on November 7, 2019 to discuss the proposed 2020 budget.

Alderman Martin asked for the contact information for the 47th Ward Planner.

Projects Administrator Michael Berkshire can be reached by phone at 312-744-0363 or email at Michael.Berkshire@cityofchicago.org.

As always, please let me know if you have any further questions.



DEPARTMENT OF PLANNING AND DEVELOPMENT
CITY OF CHICAGO

MEMORANDUM

To: The Honorable Pat Dowell
Chairman, Committee on the Budget and Government Operations

From: Maurice D. Cox
Commissioner
Department of Planning and Development

CC: Tiffany Sostrin
Mayor's Office of Intergovernmental Affairs

Date: November 12, 2019

Re: Request for Information from Annual Appropriation Committee Hearing

ID#: 54-14 CSX

The attached information is in response to questions posed at our department's hearing on November 7, 2019 to discuss the proposed 2020 budget.

Alderman Lopez asked for current or existing neighborhood agreements similar to CSX agreement.

Attached please find a copy of the executed Neighborhood Investment Fund Agreement with Norfolk Southern Railway Company dated November 25, 2013.

As always, please let me know if you have any further questions.

NEIGHBORHOOD INVESTMENT FUND AGREEMENT

This **NEIGHBORHOOD INVESTMENT FUND AGREEMENT** ("Agreement") is made on or as of the 25 day of November, 2013 (the "Effective Date"), by and between the **CITY OF CHICAGO**, an Illinois municipal corporation and home rule unit of local government ("City"), acting by and through its Department of Housing and Economic Development (together with any successor department thereto, "DHED"), having its principal offices at City Hall, Room 1000, 121 North LaSalle Street, Chicago, Illinois 60602 and **NORFOLK SOUTHERN RAILWAY COMPANY**, a Virginia corporation ("Developer"), whose offices are located at 1200 Peachtree Street, N.E., 12th Floor, Atlanta, GA 30309.

RECITALS

WHEREAS, Developer intends to develop, in phases, on certain land to be acquired from the City and certain land owned or to be acquired by Developer, all in the area generally bounded by Garfield Boulevard on the north, West 60th Place on the south, South Wallace Street on the west, and South Shields Avenue on the east, as depicted on Exhibit A attached hereto (the "Project Area"), an expansion to Developer's existing 47th Street Intermodal Railroad Facility, as more fully described on Exhibit B attached hereto (the "Project"); and

WHEREAS, Developer has offered to contribute to the City the sum of Three Million Dollars (\$3,000,000) for the sole purposes of (1) retrofitting the twelve (12) forklifts and side loaders currently operating on the Project site (approximately \$1,000,000), (2) funding additional public (or private subject to City Council approval) environmental projects and improvements in the vicinity of the Project (approximately \$1,000,000), and (3) funding public (or private subject to City Council approval) economic development initiatives, including job readiness and job training programs (approximately \$1,000,000); and

WHEREAS, with respect to expenditures approved under (2) and (3) above, the City shall consult with community representatives (including, without limitation, any advisory committee formed to review or monitor expenditures under this Agreement) to determine the best use of funds dedicated to environmental improvements and economic development.

NOW, THEREFORE, in consideration of the mutual covenants and agreements contained herein, and for other good and valuable consideration, the receipt and sufficiency of which are hereby acknowledged, the parties agree as follows:

SECTION 1. INCORPORATION OF RECITALS.

The foregoing recitals constitute an integral part of this Agreement and are incorporated herein by this reference with the same force and effect as if set forth herein as agreements of the parties.

SECTION 2. DEVELOPER'S PAYMENTS TO THE CITY.

Developer's Three Million Dollar (\$3,000,000) contribution to the City shall be paid to the City as follows:

1. Two Million Dollars (\$2,000,000) upon the City's conveyance of at least ninety-seven (97) lots within the Project Area; and
2. Two Hundred Fifty Thousand Dollars (\$250,000) at least five (5) days in advance of the Developer's first recording of a street or alley vacation ordinance and associated plat of vacation, for any street or alley within the Project Area that is depicted in Exhibit D attached hereto.
3. Two Hundred Fifty Thousand Dollars (\$250,000) at least five (5) days in advance of the Developer's first recording of a street or alley vacation ordinance and associated plat of vacation, for any street or alley within the Project Area that is depicted in Exhibit D-1 attached hereto.
4. Two Hundred Fifty Thousand Dollars (\$250,000) at least five (5) days in advance of the Developer's first recording of a street or alley vacation ordinance and associated plat of vacation, for any street or alley within the Project Area that is depicted in Exhibit D-2 attached hereto.
5. Two Hundred Fifty Thousand Dollars (\$250,000) at least five (5) days in advance of the Developer's first recording of a street or alley vacation ordinance and associated plat of vacation, for any street or alley within the Project Area that is depicted in Exhibit D-3 attached hereto.

Subject to the Developer's making payments to the City in accordance with Section 2 of this Agreement, the Developer shall not be required to make any payments under the Commercial Vacation Program for the City's vacation of the streets and alleys described in Exhibits D through D-3 hereof, other than the payment of application fees and recording costs.

SECTION 3. ADDITIONAL OBLIGATIONS OF THE DEVELOPER.

The Developer covenants that it shall:

1. Developer shall retrofit its twelve (12) forklifts and side loaders currently operating at the 47th Street Intermodal Railroad Facility by replacing existing diesel engines with Tier 4 diesel engines and/or natural gas or other engines that meet or exceed Tier 4 emissions standards ("Qualifying Engines"). Developer shall begin the retrofitting process, such as ordering engines, within three (3) months after the closing on the purchase of City lots in accordance with Section 2, subsection 1 above, and shall complete the retrofits within 36 months after commencing the work. The City (or an escrow agent selected by the City) shall disburse the funds to the Developer upon receipt of evidence of expenditures.
2. At such time as intermodal operations commence on any of the properties within the Project Area, Developer shall use its best efforts to insure that any new lift equipment to be acquired for its 47th Street intermodal operations will contain Qualifying Engines.
3. Developer shall require its contractor to replace or upgrade 36 of its 38 hostlers with Qualifying Engines by the end of 2018 at Developer's or its contractor's sole expense.

4. Developer shall continue to work with the local aldermen to alert her/him of potential hiring opportunities and conduct within the city limits of the City at least two (2) job fairs per calendar year.

5. In acquiring properties within the Project Area, Developer shall use condemnation against owner-occupants only when negotiations to reach an amicable settlement have broken down. Such residents shall be treated fairly, and shall be offered relocation benefits in accord with the Uniform Relocation Act, as required by law. With respect to such condemnation proceedings, the City agrees to provide statements of support for the Project and testimony in court as to the public benefits that the Project is expected to generate.

6. Developer shall provide regular maintenance of its property, including its retaining walls, along Garfield Boulevard, from South Princeton Avenue to South Normal Avenue, including prompt graffiti removal.

7. Developer shall convey its interest in the 58th/59th Street Englewood line to the City in exchange for City land or other consideration of approximately equivalent value (to be determined) for a future nature and recreational resource for the community (e.g., linear park and bike trail).

SECTION 4. OBLIGATIONS OF THE CITY.

The City covenants that beginning on the Effective Date and ending December 31, 2022:

1. To facilitate industrial development opportunities, DHED shall use its best efforts to use rezoning, possible property acquisitions, the expansion of TIF Districts, and other tools at its disposal to encourage industrial development opportunities (e.g., warehousing, distribution, & light manufacturing) within the area between the Property and the Dan Ryan Expressway to the east, as depicted on Exhibit C attached hereto (such area, the "Greater Project Area"). Developer acknowledges and agrees that the City has not committed to and is not obligated to provide any funding, TIF or otherwise, for any Developer expenses, including, but not limited to, Developer's expenses relating to changes in the grade of its facilities (e.g., new bridges).

2. The City commits to closing and vacating the streets as indicated on the plans attached hereto as Exhibits D, D-1, D-2 and D-3. Streets and alleys shall be closed at such point as they are no longer needed to support occupied residences, or when reasonably equivalent alternate access remains available. The lands thus vacated shall be conveyed at no cost to Developer. The cost of any required utility relocations shall be borne by Developer. No ordinance authorizing a street or alley vacation shall be recorded until Developer has acquired the lands on either side of the applicable street or alley segment to be vacated. DHED agrees to work cooperatively with Developer on all street vacations, including using its best efforts to expedite utility coordination and ultimate closure.

3. The City shall work with Developer on issues related to City foreclosure of certain demolition liens and with potential tax sales within the Project Area, with the goal of facilitating the conveyance of affected properties to Developer.

4. The City shall work cooperatively with Developer regarding landscaping plan reviews, traffic studies, stormwater plans, drainage plans, underground utility studies, and other reviews related to the Project, with the objective of expediting the process wherever possible. In as

much as development of the Project is to occur in stages, it is expressly understood that the City shall waive landscaping requirements for incremental stages of development along streets that are ultimately to be vacated. Notwithstanding the above, if the development of the Project is Interstate Commerce Commission Transportation Act of 1995, P.L. 104-88, exempt, Developer is not subject to the landscaping requirements of the City.

5. To the extent required, the City shall support the erection of bridge structures crossing Garfield Blvd. and 59th Street at proceedings before the Illinois Commerce Commission. The proposed crossings may also require changes in grade of the roadways passing beneath. The Garfield Blvd. crossing(s) each may consist of two bridges spanning the travel lanes and earthen embankment over the median. The City approval of any such changes shall not be unreasonably withheld.

6. The City shall continue to support CREATE Program and its component projects, including Grand Crossing Project P4, per the Final Feasibility Plan as amended. For purposes of this Agreement, any reference to the City's obligation to "support", specifically excludes financial support. The City will also duly consider support of any future efforts by Developer to pursue public funding in order to cover a portion of the total construction costs of phased expansion segments which will become part of the 47th Street Intermodal Facility, as well as the incorporation of new technologies and equipment at the facility.

7. The City acknowledges that as of the Effective Date the Interstate Commerce Commission Termination Act preempts local zoning authority in the Project Area provided that: (i) the Project Area is used for the construction, acquisition, operation, abandonment or discontinuance of Developer's intermodal facility (the "Activities"), (ii) Developer uses such facility solely for the interstate transportation of passengers or property, and (iii) the Surface Transportation Board has exclusive jurisdiction over the Activities.

8. To the extent that public hearings or meetings may be required in conjunction with property acquisitions, DHED shall work with Developer in facilitating any public statements or news releases, and shall be supportive of the Project.

9. The City shall work cooperatively with the Developer regarding the Developer's proposals relating to the development of tractor-trailer access to and from the Project Area in the vicinity of 59th & Parnell Streets.

SECTION 4. DEFAULT.

If Developer fails to timely make a payment in accordance with Section 2 above or fails to comply with its other obligations as set forth in Section 3 above, and if such default is not cured within ninety (90) days of written notice from the City to Developer, the City may terminate this Agreement, and exercise any and all remedies available to it at law or in equity.

SECTION 5. CONFLICT OF INTEREST; CITY'S REPRESENTATIVES NOT INDIVIDUALLY LIABLE.

Developer represents and warrants that no agent, official or employee of the City shall have any personal interest, direct or indirect, in Developer, this Agreement, the Property or the Project, nor shall any such agent, official or employee participate in any decision relating to this Agreement which affects his or her personal interests or the interests of any corporation,

partnership, association or other entity in which he or she is directly or indirectly interested. No agent, official or employee of the City shall be personally liable to Developer or any successor in interest in the event of any default or breach by the City or for any amount which may become due to Developer or successor or with respect to any commitment or obligation of the City under the terms of this Agreement.

SECTION 6. INDEMNIFICATION.

Developer agrees to indemnify, defend and hold the City harmless from and against any Losses suffered or incurred by the City arising from or in connection with: (a) the failure of Developer to perform its obligations under this Agreement; (b) any misrepresentation or omission made by Developer or any Developer agent; and (c) the failure of Developer to redress any misrepresentations or omissions in this Agreement or any other agreement relating hereto. This indemnification shall survive any termination of this Agreement (regardless of the reason for such termination).

SECTION 7. REPRESENTATIONS AND WARRANTIES.

7.1 Representations and Warranties of Developer. To induce the City to execute this Agreement and perform its obligations hereunder, Developer represents, warrants and covenants to the City that as of the Effective Date and as of the Closing Date the following shall be true, accurate and complete in all respects:

(a) Developer is a Virginia corporation, validly existing and in good standing under the laws of the State of Virginia and the State of Illinois, with full power and authority to acquire, own and redevelop the Property, and the persons signing this Agreement on behalf of Developer have the authority to do so.

(b) All certifications and statements contained in the Economic Disclosure Statements submitted to the City by Developer (and any legal entity holding an interest in Developer) are true, accurate and complete.

(c) Developer's execution, delivery and performance of this Agreement and all instruments and agreements contemplated hereby will not, upon the giving of notice or lapse of time, or both, result in a breach or violation of, or constitute a default under, any other agreement to which Developer, or any party affiliated with Developer, is a party or by which Developer or the Property is bound.

(d) No action, litigation, investigation or proceeding of any kind is pending or anticipated to be filed against Developer, or any party affiliated with Developer, by or before any court, governmental commission, board, bureau or any other administrative agency, and Developer knows of no facts which could give rise to any such action, litigation, investigation or proceeding, which could: (i) affect the ability of Developer to perform its obligations hereunder; or (ii) materially affect the operation or financial condition of Developer.

(e) Developer is now and for the term of the Agreement shall remain solvent and able to pay its debts as they mature.

(f) Developer is not in default with respect to any indenture, loan agreement, mortgage, note or any other agreement or instrument related to the borrowing of money to which Developer is a party or by which Developer is bound.

7.2 Representations and Warranties of the City. To induce Developer to execute this Agreement and perform its obligations hereunder, the City hereby represents and warrants to Developer that the City has authority under its home rule powers to execute and deliver this Agreement and perform the terms and obligations contained herein.

7.3 Survival of Representations and Warranties. Each of the parties agrees that all warranties, representations, covenants and agreements contained in this Section 7 and elsewhere in this Agreement are true, accurate and complete as of the Effective Date and shall survive the Effective Date and be in effect throughout the term of the Agreement.

SECTION 8. NOTICES.

Any notice, demand or communication required or permitted to be given hereunder shall be given in writing at the addresses set forth below by any of the following means: (a) personal service; (b) facsimile; (c) overnight courier; or (d) registered or certified first class mail, postage prepaid, return receipt requested:

If to the City:	City of Chicago Department of Housing and Economic Development 121 North LaSalle Street, Room 1000 Chicago, Illinois 60602 Attn: Commissioner
With a copy to:	City of Chicago Department of Law 121 North LaSalle Street, Room 600 Chicago, Illinois 60602 Attn: Real Estate and Land Use Division
If to Developer:	Norfolk Southern Railway Company 1200 Peachtree Street, N.E. 12 th Floor Atlanta, GA 30309 Attn: Linda V. Hill
With a copy to:	Thomas J. Murphy PC 111 W Washington St. Suite 1920 Chicago, IL 60602-2719

Any notice, demand or communication given pursuant to either clause (a) or (b) hereof shall be deemed received upon such personal service or upon confirmed transmission by facsimile, respectively, provided that such facsimile transmission is confirmed as having occurred prior to 5:00 p.m. on a business day. If such transmission occurred after 5:00 p.m. on a business day or on a non-business day, it shall be deemed to have been given on the next business day. Any

notice, demand or communication given pursuant to clause (c) shall be deemed received on the business day immediately following deposit with the overnight courier. Any notice, demand or communication sent pursuant to clause (d) shall be deemed received three (3) business days after mailing. The parties, by notice given hereunder, may designate any further or different addresses to which subsequent notices, demands or communications shall be given. The refusal to accept delivery by any party or the inability to deliver any communication because of a changed address of which no notice has been given in accordance with this Section 8 shall constitute delivery.

SECTION 9. BUSINESS RELATIONSHIPS.

Developer acknowledges (a) receipt of a copy of Section 2-156-030 (b) of the Municipal Code of Chicago, (b) that it has read such provision and understands that pursuant to such Section 2-156-030 (b) it is illegal for any elected official of the City, or any person acting at the direction of such official, to contact, either orally or in writing, any other City official or employee with respect to any matter involving any person with whom the elected City official or employee has a "Business Relationship" (as defined in Section 2-156-080 of the Municipal Code of Chicago), or to participate in any discussion in any City Council committee hearing or in any City Council meeting or to vote on any matter involving the person with whom an elected official has a Business Relationship, and (c) notwithstanding anything to the contrary contained in this Agreement, that a violation of Section 2-156-030 (b) by an elected official, or any person acting at the direction of such official, with respect to any transaction contemplated by this Agreement shall be grounds for termination of this Agreement and the transactions contemplated hereby. Developer hereby represents and warrants that no violation of Section 2-156-030 (b) has occurred with respect to this Agreement or the transactions contemplated hereby.

SECTION 10. PATRIOT ACT CERTIFICATION.

Developer represents and warrants that neither Developer nor any Affiliate (as hereafter defined) thereof is listed on any of the following lists maintained by the Office of Foreign Assets Control of the U.S. Department of the Treasury, the Bureau of Industry and Security of the U.S. Department of Commerce or their successors, or on any other list of persons or entities with which the City may not do business under any applicable Laws: the Specially Designated Nationals List, the Denied Persons List, the Unverified List, the Entity List and the Debarred List. For purposes of this Section 10 only, an "Affiliate" shall be deemed to be a person or entity that, directly or indirectly, through one or more intermediaries, controls, is controlled by or is under common control with Developer, and a person or entity shall be deemed to be controlled by another person or entity, if controlled in any manner whatsoever that results in control in fact by that other person or entity (or that other person or entity and any persons or entities with whom that other person or entity is acting jointly or in concert), whether directly or indirectly and whether through share ownership, a trust, a contract or otherwise.

SECTION 11. PROHIBITION ON CERTAIN CONTRIBUTIONS PURSUANT TO MAYORAL EXECUTIVE ORDER NO. 2011-4.

Developer agrees that Developer, any person or entity who directly or indirectly has an ownership or beneficial interest in Developer of more than 7.5 percent ("Owners"), spouses and domestic partners of such Owners, Developer's contractors (i.e., any person or entity in direct contractual privity with Developer regarding the subject matter of this Agreement) ("Contractors"), any person or entity who directly or indirectly has an ownership or beneficial

interest in any Contractor of more than 7.5 percent ("Sub-owners") and spouses and domestic partners of such Sub-owners (Developer and all the other preceding classes of persons and entities are together the "Identified Parties"), shall not make a contribution of any amount to the Mayor of the City of Chicago (the "Mayor") or to his political fundraising committee (a) after execution of this Agreement by Developer, (b) while this Agreement or any Other Contract (as hereinafter defined) is executory, (c) during the term of this Agreement or any Other Contract, or (d) during any period while an extension of this Agreement or any Other Contract is being sought or negotiated. This provision shall not apply to contributions made prior to May 16, 2011, the effective date of Executive Order 2011-4.

Developer represents and warrants that from the later of (a) May 16, 2011, or (b) the date the City approached Developer, or the date Developer approached the City, as applicable, regarding the formulation of this Agreement, no Identified Parties have made a contribution of any amount to the Mayor or to his political fundraising committee.

Developer agrees that it shall not: (a) coerce, compel or intimidate its employees to make a contribution of any amount to the Mayor or to the Mayor's political fundraising committee; (b) reimburse its employees for a contribution of any amount made to the Mayor or to the Mayor's political fundraising committee; or (c) bundle or solicit others to bundle contributions to the Mayor or to his political fundraising committee.

Developer agrees that the Identified Parties must not engage in any conduct whatsoever designed to intentionally violate this provision or Mayoral Executive Order No. 2011-4 or to entice, direct or solicit others to intentionally violate this provision or Mayoral Executive Order No. 2011-4.

Notwithstanding anything to the contrary contained herein, Developer agrees that a violation of, non-compliance with, misrepresentation with respect to, or breach of any covenant or warranty under this Section 11 or violation of Mayoral Executive Order No. 2011-4 constitutes a breach and default under this Agreement, and under any Other Contract for which no opportunity to cure will be granted, unless the City, in its sole discretion, elects to grant such an opportunity to cure. Such breach and default entitles the City to all remedies (including, without limitation, termination for default) under this Agreement, and under any Other Contract, at law and in equity. This provision amends any Other Contract and supersedes any inconsistent provision contained therein.

If Developer intentionally violates this provision or Mayoral Executive Order No. 2011-4 prior to the Closing, the City may elect to decline to close the transaction contemplated by this Agreement.

For purposes of this provision:

- (a) "Bundle" means to collect contributions from more than one source, which contributions are then delivered by one person to the Mayor or to his political fundraising committee.
- (b) "Other Contract" means any other agreement with the City to which Developer is a party that is (i) formed under the authority of Chapter 2-92 of the Municipal Code of Chicago; (ii) entered into for the purchase or lease of real or personal property; or (iii)

for materials, supplies, equipment or services which are approved or authorized by the City Council.

(c) "Contribution" means a "political contribution" as defined in Chapter 2-156 of the Municipal Code of Chicago, as amended.

(d) Individuals are "domestic partners" if they satisfy the following criteria:

a. they are each other's sole domestic partner, responsible for each other's common welfare; and

b. neither party is married; and

c. the partners are not related by blood closer than would bar marriage in the State of Illinois; and

d. each partner is at least 18 years of age, and the partners are the same sex, and the partners reside at the same residence; and

e. two of the following four conditions exist for the partners:

1. The partners have been residing together for at least 12 months.

2. The partners have common or joint ownership of a residence.

3. The partners have at least two of the following arrangements:

(A) joint ownership of a motor vehicle;

(B) joint credit account;

(C) a joint checking account;

(D) a lease for a residence identifying both domestic partners as tenants.

4. Each partner identifies the other partner as a primary beneficiary in a will.

(e) "Political fundraising committee" means a "political fundraising committee" as defined in Chapter 2-156 of the Municipal Code of Chicago, as amended.

SECTION 12. MISCELLANEOUS.

The following general provisions govern this Agreement:

12.1 Counterparts. This Agreement may be executed in any number of counterparts, each of which shall be deemed an original and all of which, taken together, shall constitute a single, integrated instrument.

12.2 Cumulative Remedies. The remedies of any party hereunder are cumulative and the exercise of any one or more of such remedies shall not be construed as a waiver of any

other remedy herein conferred upon such party or hereafter existing at law or in equity, unless specifically so provided herein.

12.3 Date for Performance. If the final date of any time period set forth herein falls on a Saturday, Sunday or legal holiday under the laws of Illinois or the United States of America, then such time period shall be automatically extended to the next business day.

12.4 Entire Agreement; Modification. This Agreement constitutes the entire agreement between the parties with respect to the subject matter hereof and supersedes any prior agreements, negotiations and discussions. This Agreement may not be modified or amended in any manner without the prior written consent of the parties hereto. No term of this Agreement may be waived or discharged orally or by any course of dealing, but only by an instrument in writing signed by the party benefitted by such term.

12.5 Exhibits. All exhibits referred to herein and attached hereto shall be deemed part of this Agreement.

12.6 Force Majeure. Neither the City nor Developer shall be considered in breach of its obligations under this Agreement in the event of a delay due to unforeseeable events or conditions beyond the reasonable control of the party affected which in fact interferes with the ability of such party to discharge its obligations hereunder, including, without limitation, fires, floods, strikes, shortages of material and unusually severe weather or delays of subcontractors due to such causes. The time for the performance of the obligations shall be extended only for the period of the delay and only if the party relying on this section requests an extension in writing within twenty (20) days after the beginning of any such delay.

12.7 Governing Law. This Agreement shall be governed by and construed in accordance with the laws of the State of Illinois, without regard to choice of laws.

12.8 Headings. The headings of the various sections and subsections of this Agreement have been inserted for convenience of reference only and shall not in any manner be construed as modifying, amending or affecting in any way the express terms and provisions hereof.

12.9 No Merger. The terms of this Agreement shall not be merged with the Deed, and the delivery of the Deed shall not be deemed to affect or impair the terms of this Agreement.

12.10 No Waiver. No waiver by the City with respect to any specific default by Developer shall be deemed to be a waiver of the rights of the City with respect to any other defaults of Developer, nor shall any forbearance by the City to seek a remedy for any breach or default be deemed a waiver of its rights and remedies with respect to such breach or default, nor shall the City be deemed to have waived any of its rights and remedies unless such waiver is in writing.

12.11 Severability. If any term of this Agreement or any application thereof is held invalid or unenforceable, the remainder of this Agreement shall be construed as if such invalid part were never included herein and this Agreement shall be and remain valid and enforceable to the fullest extent permitted by law.

12.12 Successors and Assigns. Except as otherwise provided in this Agreement, the terms and conditions of this Agreement shall apply to and bind the successors and assigns of the parties.

SECTION 13. FAILURE TO MAINTAIN ELIGIBILITY TO DO BUSINESS WITH THE CITY.

Failure by Developer or any controlling person (as defined in Section 1-23-010 of the Municipal Code of Chicago) thereof to maintain eligibility to do business with the City of Chicago as required by Section 1-23-030 of the Municipal Code of Chicago shall be grounds for termination of the Agreement and the transactions contemplated thereby. Developer shall at all times comply with Section 2-154-020 of the Municipal Code of Chicago.

SECTION 14. INSPECTOR GENERAL AND LEGISLATIVE INSPECTOR GENERAL.

It is the duty of every officer, employee, department, agency, contractor, subcontractor, developer and licensee of the City, and every applicant for certification of eligibility for a City contract or program, to cooperate with the City's Legislative Inspector General and with the City's Inspector General in any investigation or hearing undertaken pursuant to Chapters 2-55 and 2-56, respectively, of the Municipal Code of Chicago. Developer understands and will abide by all provisions of Chapters 2-55 and 2-56 of the Municipal Code of Chicago.

SECTION 15. SHAKMAN.

15.1 The City is subject to the May 31, 2007 Order entitled "Agreed Settlement Order and Accord" (the "Shakman Accord") and the August 16, 2007 "City of Chicago Hiring Plan" (the "City Hiring Plan") entered in *Shakman v. Democratic Organization of Cook County*, Case No 69 C 2145 (United States District Court for the Northern District of Illinois). Among other things, the Shakman Accord and the City Hiring Plan prohibit the City from hiring persons as governmental employees in non-exempt positions on the basis of political reasons or factors.

15.2 Developer is aware that City policy prohibits City employees from directing any individual to apply for a position with Developer, either as an employee or as a subcontractor, and from directing Developer to hire an individual as an employee or as a subcontractor. Accordingly, Developer must follow its own hiring and contracting procedures, without being influenced by City employees. Any and all personnel provided by Developer under this Agreement are employees or subcontractors of Developer, not employees of the City of Chicago. This Agreement is not intended to and does not constitute, create, give rise to, or otherwise recognize an employer-employee relationship of any kind between the City and any personnel provided by Developer.

15.3 Developer will not condition, base, or knowingly prejudice or affect any term or aspect to the employment of any personnel provided under this Agreement, or offer employment to any individual to provide services under this Agreement, based upon or because of any political reason or factor, including, without limitation, any individual's political affiliation, membership in a political organization or party, political support or activity, political financial contributions, promises of such political support, activity or financial contributions, or such individual's political sponsorship or recommendation. For purposes of this Agreement, a political organization or party is an identifiable group or entity that has as its primary purpose the support of or opposition to candidates for elected public office. Individual political activities are

the activities of individual persons in support of or in opposition to political organizations or parties or candidates for elected public office.

15.4 In the event of any communication to Developer by a City employee or City official in violation of Section 15.2 above, or advocating a violation of Section 15.3 above, Developer will, as soon as is reasonably practicable, report such communication to the Hiring Oversight Section of the City's Office of the Inspector General ("IGO Hiring Oversight"), and also to the head of the relevant City Department utilizing services provided under this Agreement. Developer will also cooperate with any inquiries by IGO Hiring Oversight or the *Shakman* Monitor's Office related to the contract.

(Signature Page Follows)

IN WITNESS WHEREOF, the parties have caused this Agreement to be executed on or as of the date first above written.

CITY OF CHICAGO, an Illinois municipal corporation

By:  _____

Andrew J. Mooney
Commissioner of the Department of Housing and
Economic Development

NORFOLK SOUTHERN RAILWAY COMPANY, a
Virginia corporation

By: _____

F. Blair Wimbush
Vice President Real Estate & Corporate
Sustainability Officer

IN WITNESS WHEREOF, the parties have caused this Agreement to be executed on or as of the date first above written.

CITY OF CHICAGO, an Illinois municipal corporation

By: _____

Andrew J. Mooney
Commissioner of the Department of Housing and
Economic Development

NORFOLK SOUTHERN RAILWAY COMPANY, a
Virginia corporation

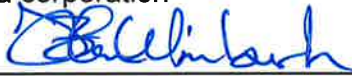
By:  _____

F. Blair Wimbrush
Vice President Real Estate & Corporate
Sustainability Officer

STATE OF ILLINOIS)
) SS.
COUNTY OF COOK)

I, the undersigned, a Notary Public in and for said County, in the State aforesaid, do hereby certify that Andrew J. Mooney, Commissioner of the Department of Housing and Economic Development of the City of Chicago, an Illinois municipal corporation, personally known to me to be the same person whose name is subscribed to the foregoing instrument, appeared before me this day in person and, being first duly sworn by me, acknowledged that, as said Commissioner, he signed and delivered the foregoing instrument pursuant to authority given by the City of Chicago as his free and voluntary act and as the free and voluntary act and deed of said municipal corporation, for the uses and purposes therein set forth.

GIVEN under my notarial seal this 22nd day of November, 2013.

Patricia Sulewski

NOTARY PUBLIC



STATE OF GEORGIA)
) SS.
COUNTY OF FULTON)

I, the undersigned, a Notary Public in and for said County, in the State aforesaid, do hereby certify that F. Blair Wimbush, the Vice President Real Estate & Corporate Sustainability Officer of Norfolk Southern Railway Company, a Virginia for-profit corporation, personally known to me to be the same person whose name is subscribed to the foregoing instrument, appeared before me this day in person and, being first duly sworn by me, acknowledged that he signed and delivered the foregoing instrument pursuant to authority given by said corporation, as his free and voluntary act and as the free and voluntary act and deed of said corporation, for the uses and purposes therein set forth.

GIVEN under my notarial seal this ____ day of November, 2013.

NOTARY PUBLIC

STATE OF ILLINOIS)
) SS.
COUNTY OF COOK)

I, the undersigned, a Notary Public in and for said County, in the State aforesaid, do hereby certify that Andrew J. Mooney, Commissioner of the Department of Housing and Economic Development of the City of Chicago, an Illinois municipal corporation, personally known to me to be the same person whose name is subscribed to the foregoing instrument, appeared before me this day in person and, being first duly sworn by me, acknowledged that, as said Commissioner, he signed and delivered the foregoing instrument pursuant to authority given by the City of Chicago as his free and voluntary act and as the free and voluntary act and deed of said municipal corporation, for the uses and purposes therein set forth.

GIVEN under my notarial seal this ____ day of November, 2013.

NOTARY PUBLIC

Virginia
STATE OF GEORGIA)
City Norfolk) SS.
COUNTY OF FULTON)

I, the undersigned, a Notary Public in and for said ~~County~~ *City*, in the State aforesaid, do hereby certify that F. Blair Wimbush, the Vice President ~~Real Estate & Corporate Sustainability Officer~~ of Norfolk Southern Railway Company, a Virginia for-profit corporation, personally known to me to be the same person whose name is subscribed to the foregoing instrument, appeared before me this day in person and, being first duly sworn by me, acknowledged that he signed and delivered the foregoing instrument pursuant to authority given by said corporation, as his free and voluntary act and as the free and voluntary act and deed of said corporation, for the uses and purposes therein set forth.

GIVEN under my notarial seal this *23rd* day of November, 2013.

F. Blair Wimbush #304163

NOTARY PUBLIC

My Commission Expires June 30, 2017



EXHIBIT A to Neighborhood Investment Fund Agreement

DEPICTION OF PROJECT AREA

[Attached]

(sub) EXHIBIT A
Overall Project Outline

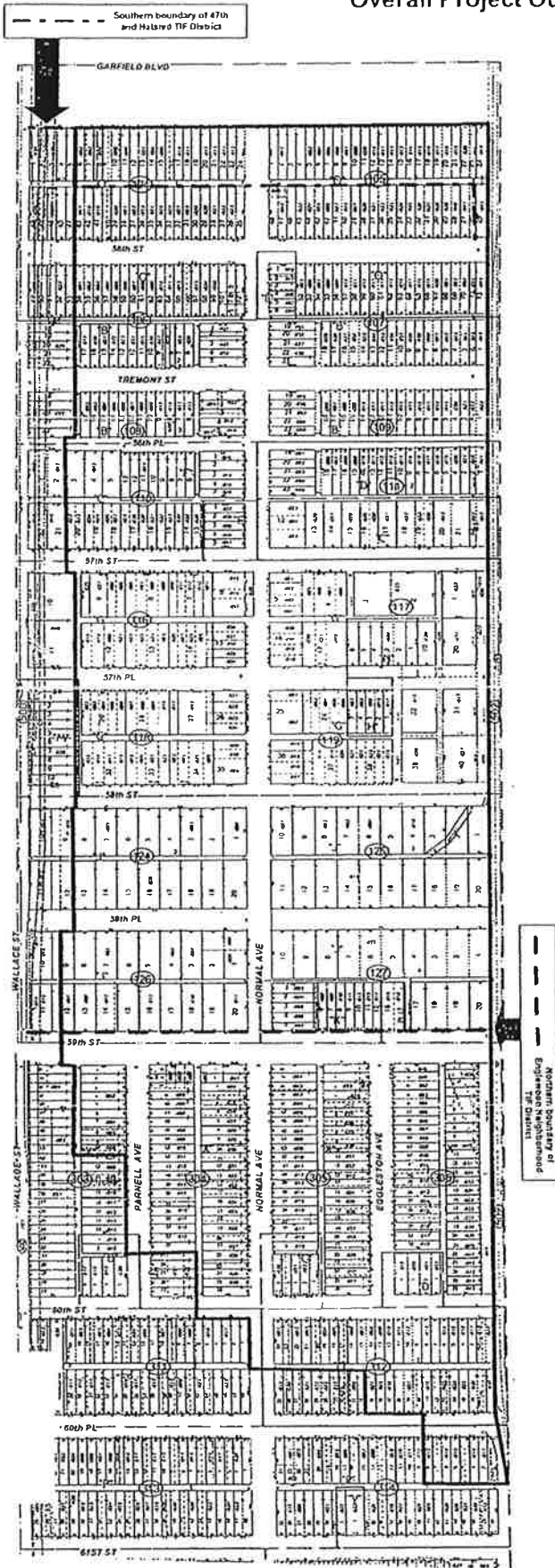

EXHIBIT B to Neighborhood Investment Fund Agreement

PROJECT

[Attached]

(sub) Exhibit B to Neighborhood Investment Fund Agreement

Project

The Developer will utilize the Property for an expansion to its existing intermodal facility and for other related railroad facilities. The Project will occupy approximately 84 acres between W. Garfield Blvd. and W. 60th Street and will include: the demolition of acquired structures, construction of trailer and container parking lots, addition of tracks and related appurtenances, construction of new and rehabilitation of existing street overpasses, construction of buildings and a truck entrance/exit. It is anticipated that the Project will take approximately 10 years to complete.

The First Phase consists generally of grading, paving, and other work to build approximately 330 trailer and container parking spots linked to Developer's existing intermodal facility via an existing bridge over W. Garfield Blvd. The First Phase also includes the construction of a new connection track between the Developer's main tracks and a Developer track located adjacent to the METRA main tracks by using an existing rail bridge over S. Normal Blvd., and the construction of a new wye track leading between the new connection track and Developer's main tracks.

Phase 2 of the Project consist generally of grading, paving, and other work necessary to build additional trailer and container parking spots between W. Garfield Blvd. and W. 59th Street.

Phase 3 of the Project consists generally of a further parking expansion (to the south and east of the Phase 2 parking area), the construction of new loading and unloading tracks south of W. Garfield Blvd., the installation of a supplemental intermodal facility truck entrance / exit off of W. 59th Street, and the construction of new track and road bridges over W. Garfield Blvd. and W. 59th Street. The relocation of the connection track and wye track built in the First Phase may also be necessary.

The design plans for Phases 2 and 3 are in a conceptual stage, and are subject to revision based on commercial needs, funding availability, and engineering considerations.

EXHIBIT C to Neighborhood Investment Fund Agreement

DEPICTION OF GREATER PROJECT AREA

[Attached]

EXHIBIT D to Neighborhood Investment Fund Agreement

SECTION 2.2. - STREETS AND ALLEYS TO BE VACATED

[Attached]

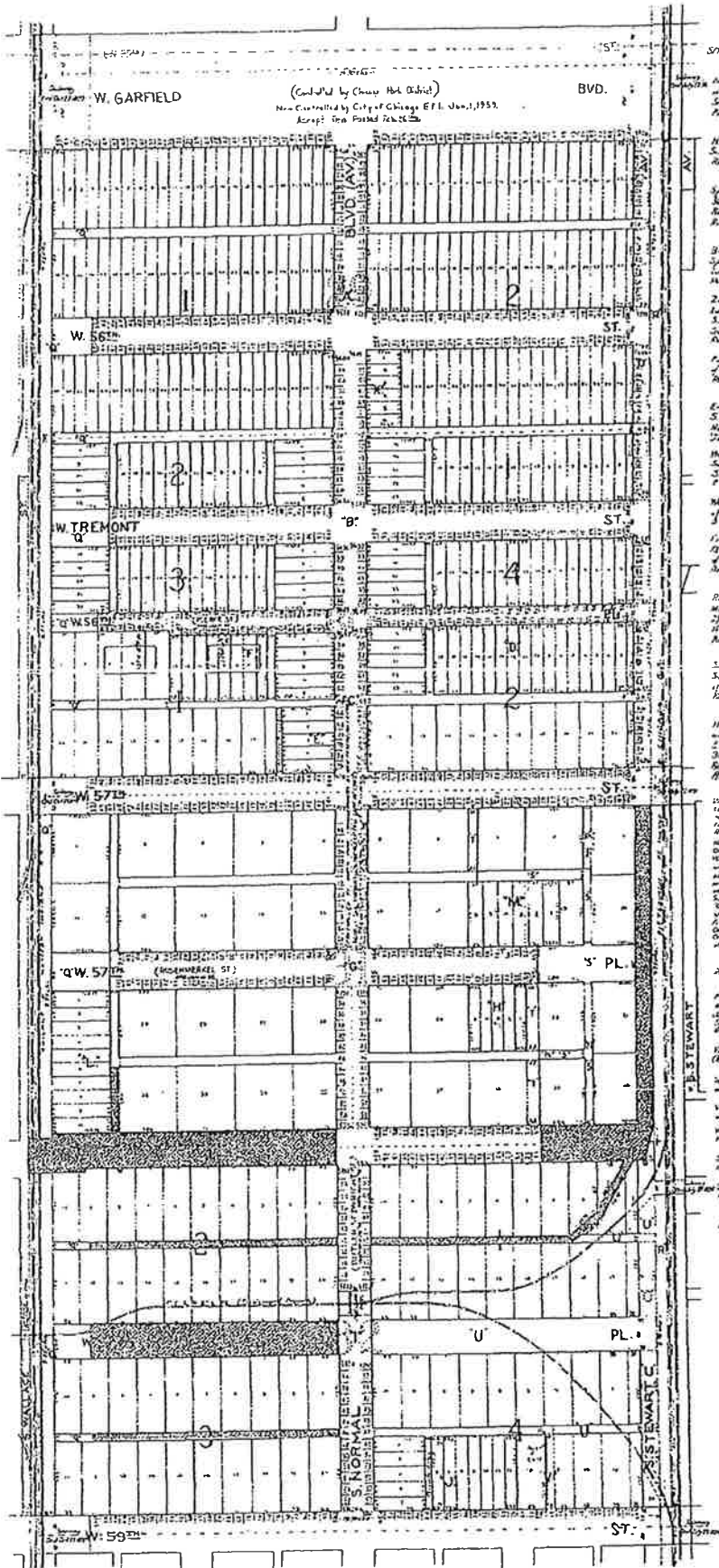

- A. M. Rice and Richard S. Rice of the 1st ...
- B. H. C. Murphy ...
- C. Springs and Rivers ...
- D. ...
- E. ...
- F. ...
- G. ...
- H. ...
- I. ...
- J. ...
- K. ...
- L. ...
- M. ...
- N. ...
- O. ...
- P. ...
- Q. ...
- R. ...
- S. ...
- T. ...
- U. ...

EXHIBIT D-1 to Neighborhood Investment Fund Agreement

SECTION 2.3 - STREETS AND ALLEYS TO BE VACATED

[Attached]

Town of Lake / Page 66

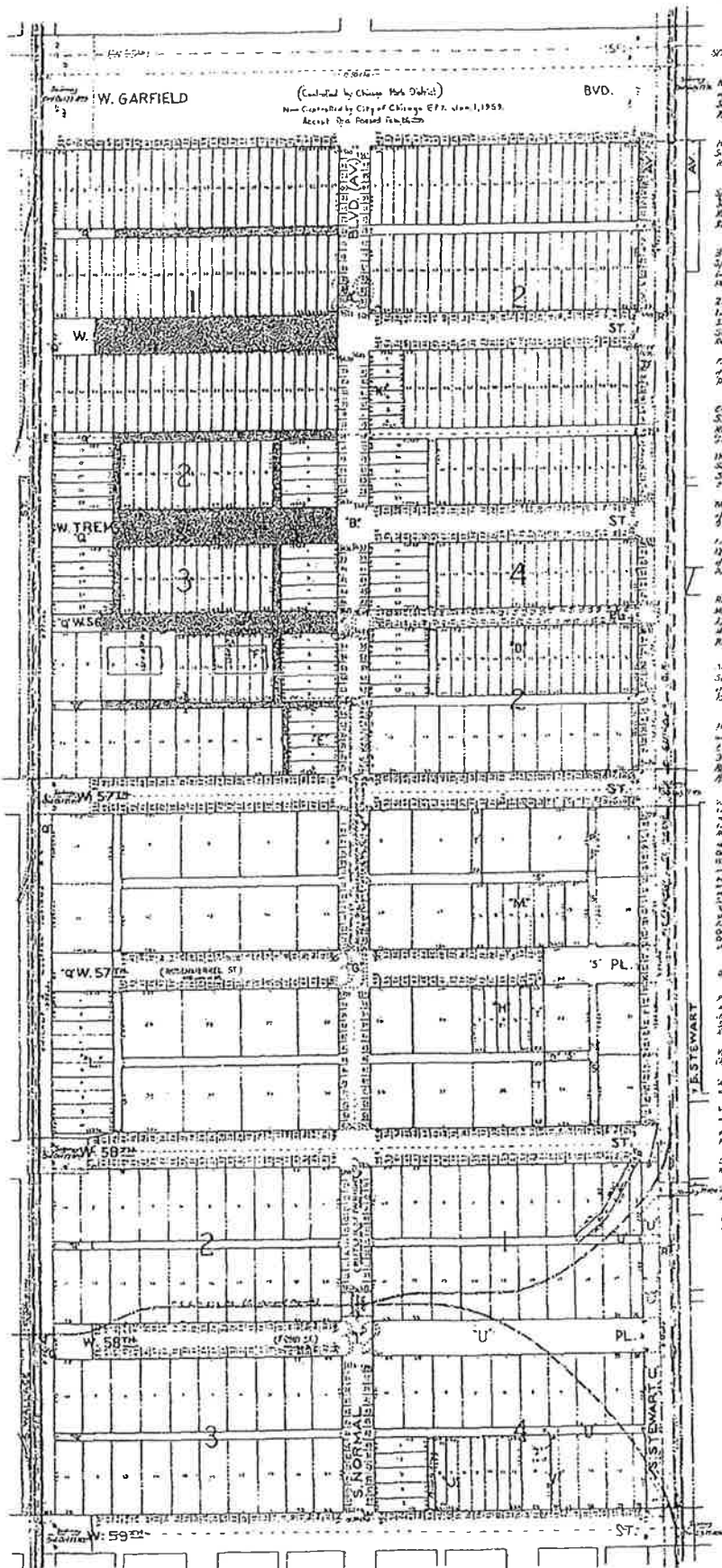

SUBDIVISIONS of Sec. 16-38-14

"A"
 Miller and Nelson Sub of Block 18 of School Trustees Sub of Sec. 16-38-14
 Rec. July 11, 1894, 1894 Doc. 102059

"B"
 W. Murray Sub of Block 18 of School Trustees Sub of Sec. 16-38-14
 Rec. Feb. 11, 1894, 1894 Doc. 102059

"C"
 Springer and Ransom Sub of Block 18 of School Trustees Sub of Sec. 16-38-14
 Rec. July 11, 1894, 1894 Doc. 102059

"D"
 34 Acad. Row of Block 18 of Block 18 of Springer & Ransom Sub of Sec. 16-38-14
 Rec. July 11, 1894, 1894 Doc. 102059

"E"
 1st Block of Springer & Ransom Sub of Sec. 16-38-14
 Rec. July 11, 1894, 1894 Doc. 102059

"F"
 Ransom and Ransom Sub of Block 18 of Springer & Ransom Sub of Sec. 16-38-14
 Rec. July 11, 1894, 1894 Doc. 102059

"G"
 Emma Ransom Sub of Block 18 of Springer & Ransom Sub of Sec. 16-38-14
 Rec. July 11, 1894, 1894 Doc. 102059

"H"
 Hermann Sub of Block 18 of Springer & Ransom Sub of Sec. 16-38-14
 Rec. July 11, 1894, 1894 Doc. 102059

"I"
 Nicholas Sub of Block 18 of Springer & Ransom Sub of Sec. 16-38-14
 Rec. July 11, 1894, 1894 Doc. 102059

"J"
 Frederick Sub of Block 18 of Springer & Ransom Sub of Sec. 16-38-14
 Rec. July 11, 1894, 1894 Doc. 102059

"K"
 Ransom Sub of Block 18 of Springer & Ransom Sub of Sec. 16-38-14
 Rec. July 11, 1894, 1894 Doc. 102059

"L"
 1st of 1st 18 of Springer & Ransom Sub of Sec. 16-38-14
 Rec. July 11, 1894, 1894 Doc. 102059

"M"
 H. Walker Corner Block of Block 18 of Springer & Ransom Sub of Sec. 16-38-14
 Rec. July 11, 1894, 1894 Doc. 102059

"N"
 Division of Block 18 of Springer & Ransom Sub of Sec. 16-38-14
 Rec. July 11, 1894, 1894 Doc. 102059

"O"
 Division of Block 18 of Springer & Ransom Sub of Sec. 16-38-14
 Rec. July 11, 1894, 1894 Doc. 102059

"P"
 Division of Block 18 of Springer & Ransom Sub of Sec. 16-38-14
 Rec. July 11, 1894, 1894 Doc. 102059

"Q"
 Division of Block 18 of Springer & Ransom Sub of Sec. 16-38-14
 Rec. July 11, 1894, 1894 Doc. 102059

"R"
 Division of Block 18 of Springer & Ransom Sub of Sec. 16-38-14
 Rec. July 11, 1894, 1894 Doc. 102059

"S"
 Division of Block 18 of Springer & Ransom Sub of Sec. 16-38-14
 Rec. July 11, 1894, 1894 Doc. 102059

"T"
 Division of Block 18 of Springer & Ransom Sub of Sec. 16-38-14
 Rec. July 11, 1894, 1894 Doc. 102059

"U"
 Division of Block 18 of Springer & Ransom Sub of Sec. 16-38-14
 Rec. July 11, 1894, 1894 Doc. 102059

EXHIBIT D-2 to Neighborhood Investment Fund Agreement

STREETS AND ALLEYS TO BE VACATED

[Attached]

EXHIBIT D-3 to Neighborhood Investment Fund Agreement

STREETS AND ALLEYS TO BE VACATED

[Attached]

NEIGHBORHOOD INVESTMENT FUND AGREEMENT

This **NEIGHBORHOOD INVESTMENT FUND AGREEMENT** ("Agreement") is made on or as of the 25 day of November, 2013 (the "Effective Date"), by and between the **CITY OF CHICAGO**, an Illinois municipal corporation and home rule unit of local government ("City"), acting by and through its Department of Housing and Economic Development (together with any successor department thereto, "DHED"), having its principal offices at City Hall, Room 1000, 121 North LaSalle Street, Chicago, Illinois 60602 and **NORFOLK SOUTHERN RAILWAY COMPANY**, a Virginia corporation ("Developer"), whose offices are located at 1200 Peachtree Street, N.E., 12th Floor, Atlanta, GA 30309.

RECITALS

WHEREAS, Developer intends to develop, in phases, on certain land to be acquired from the City and certain land owned or to be acquired by Developer, all in the area generally bounded by Garfield Boulevard on the north, West 60th Place on the south, South Wallace Street on the west, and South Shields Avenue on the east, as depicted on Exhibit A attached hereto (the "Project Area"), an expansion to Developer's existing 47th Street Intermodal Railroad Facility, as more fully described on Exhibit B attached hereto (the "Project"); and

WHEREAS, Developer has offered to contribute to the City the sum of Three Million Dollars (\$3,000,000) for the sole purposes of (1) retrofitting the twelve (12) forklifts and side loaders currently operating on the Project site (approximately \$1,000,000), (2) funding additional public (or private subject to City Council approval) environmental projects and improvements in the vicinity of the Project (approximately \$1,000,000), and (3) funding public (or private subject to City Council approval) economic development initiatives, including job readiness and job training programs (approximately \$1,000,000); and

WHEREAS, with respect to expenditures approved under (2) and (3) above, the City shall consult with community representatives (including, without limitation, any advisory committee formed to review or monitor expenditures under this Agreement) to determine the best use of funds dedicated to environmental improvements and economic development.

NOW, THEREFORE, in consideration of the mutual covenants and agreements contained herein, and for other good and valuable consideration, the receipt and sufficiency of which are hereby acknowledged, the parties agree as follows:

SECTION 1. INCORPORATION OF RECITALS.

The foregoing recitals constitute an integral part of this Agreement and are incorporated herein by this reference with the same force and effect as if set forth herein as agreements of the parties.

SECTION 2. DEVELOPER'S PAYMENTS TO THE CITY.

Developer's Three Million Dollar (\$3,000,000) contribution to the City shall be paid to the City as follows:

1. Two Million Dollars (\$2,000,000) upon the City's conveyance of at least ninety-seven (97) lots within the Project Area; and
2. Two Hundred Fifty Thousand Dollars (\$250,000) at least five (5) days in advance of the Developer's first recording of a street or alley vacation ordinance and associated plat of vacation, for any street or alley within the Project Area that is depicted in Exhibit D attached hereto.
3. Two Hundred Fifty Thousand Dollars (\$250,000) at least five (5) days in advance of the Developer's first recording of a street or alley vacation ordinance and associated plat of vacation, for any street or alley within the Project Area that is depicted in Exhibit D-1 attached hereto.
4. Two Hundred Fifty Thousand Dollars (\$250,000) at least five (5) days in advance of the Developer's first recording of a street or alley vacation ordinance and associated plat of vacation, for any street or alley within the Project Area that is depicted in Exhibit D-2 attached hereto.
5. Two Hundred Fifty Thousand Dollars (\$250,000) at least five (5) days in advance of the Developer's first recording of a street or alley vacation ordinance and associated plat of vacation, for any street or alley within the Project Area that is depicted in Exhibit D-3 attached hereto.

Subject to the Developer's making payments to the City in accordance with Section 2 of this Agreement, the Developer shall not be required to make any payments under the Commercial Vacation Program for the City's vacation of the streets and alleys described in Exhibits D through D-3 hereof, other than the payment of application fees and recording costs.

SECTION 3. ADDITIONAL OBLIGATIONS OF THE DEVELOPER.

The Developer covenants that it shall:

1. Developer shall retrofit its twelve (12) forklifts and side loaders currently operating at the 47th Street Intermodal Railroad Facility by replacing existing diesel engines with Tier 4 diesel engines and/or natural gas or other engines that meet or exceed Tier 4 emissions standards ("Qualifying Engines"). Developer shall begin the retrofitting process, such as ordering engines, within three (3) months after the closing on the purchase of City lots in accordance with Section 2, subsection 1 above, and shall complete the retrofits within 36 months after commencing the work. The City (or an escrow agent selected by the City) shall disburse the funds to the Developer upon receipt of evidence of expenditures.

2. At such time as intermodal operations commence on any of the properties within the Project Area, Developer shall use its best efforts to insure that any new lift equipment to be acquired for its 47th Street intermodal operations will contain Qualifying Engines.

3. Developer shall require its contractor to replace or upgrade 36 of its 38 hostlers with Qualifying Engines by the end of 2018 at Developer's or its contractor's sole expense.

4. Developer shall continue to work with the local aldermen to alert her/him of potential hiring opportunities and conduct within the city limits of the City at least two (2) job fairs per calendar year.

5. In acquiring properties within the Project Area, Developer shall use condemnation against owner-occupants only when negotiations to reach an amicable settlement have broken down. Such residents shall be treated fairly, and shall be offered relocation benefits in accord with the Uniform Relocation Act, as required by law. With respect to such condemnation proceedings, the City agrees to provide statements of support for the Project and testimony in court as to the public benefits that the Project is expected to generate.

6. Developer shall provide regular maintenance of its property, including its retaining walls, along Garfield Boulevard, from South Princeton Avenue to South Normal Avenue, including prompt graffiti removal.

7. Developer shall convey its interest in the 58th/59th Street Englewood line to the City in exchange for City land or other consideration of approximately equivalent value (to be determined) for a future nature and recreational resource for the community (e.g., linear park and bike trail).

SECTION 4. OBLIGATIONS OF THE CITY.

The City covenants that beginning on the Effective Date and ending December 31, 2022:

1. To facilitate industrial development opportunities, DHED shall use its best efforts to use rezoning, possible property acquisitions, the expansion of TIF Districts, and other tools at its disposal to encourage industrial development opportunities (e.g., warehousing, distribution, & light manufacturing) within the area between the Property and the Dan Ryan Expressway to the east, as depicted on Exhibit C attached hereto (such area, the "Greater Project Area"). Developer acknowledges and agrees that the City has not committed to and is not obligated to provide any funding, TIF or otherwise, for any Developer expenses, including, but not limited to, Developer's expenses relating to changes in the grade of its facilities (e.g., new bridges).

2. The City commits to closing and vacating the streets as indicated on the plans attached hereto as Exhibits D, D-1, D-2 and D-3. Streets and alleys shall be closed at such point as they are no longer needed to support occupied residences, or when reasonably equivalent alternate access remains available. The lands thus vacated shall be conveyed at no cost to Developer. The cost of any required utility relocations shall be borne by Developer. No ordinance authorizing a street or alley vacation shall be recorded until Developer has acquired the lands on either side of the applicable street or alley segment to be vacated. DHED agrees to work cooperatively with Developer on all street vacations, including using its best efforts to expedite utility coordination and ultimate closure.

3. The City shall work with Developer on issues related to City foreclosure of certain demolition liens and with potential tax sales within the Project Area, with the goal of facilitating the conveyance of affected properties to Developer.

4. The City shall work cooperatively with Developer regarding landscaping plan reviews, traffic studies, stormwater plans, drainage plans, underground utility studies, and other reviews related to the Project, with the objective of expediting the process wherever possible. In as

much as development of the Project is to occur in stages, it is expressly understood that the City shall waive landscaping requirements for incremental stages of development along streets that are ultimately to be vacated. Notwithstanding the above, if the development of the Project is Interstate Commerce Commission Transportation Act of 1995, P.L. 104-88, exempt, Developer is not subject to the landscaping requirements of the City.

5. To the extent required, the City shall support the erection of bridge structures crossing Garfield Blvd. and 59th Street at proceedings before the Illinois Commerce Commission. The proposed crossings may also require changes in grade of the roadways passing beneath. The Garfield Blvd. crossing(s) each may consist of two bridges spanning the travel lanes and earthen embankment over the median. The City approval of any such changes shall not be unreasonably withheld.

6. The City shall continue to support CREATE Program and its component projects, including Grand Crossing Project P4, per the Final Feasibility Plan as amended. For purposes of this Agreement, any reference to the City's obligation to "support", specifically excludes financial support. The City will also duly consider support of any future efforts by Developer to pursue public funding in order to cover a portion of the total construction costs of phased expansion segments which will become part of the 47th Street Intermodal Facility, as well as the incorporation of new technologies and equipment at the facility.

7. The City acknowledges that as of the Effective Date the Interstate Commerce Commission Termination Act preempts local zoning authority in the Project Area provided that: (i) the Project Area is used for the construction, acquisition, operation, abandonment or discontinuance of Developer's intermodal facility (the "Activities"), (ii) Developer uses such facility solely for the interstate transportation of passengers or property, and (iii) the Surface Transportation Board has exclusive jurisdiction over the Activities.

8. To the extent that public hearings or meetings may be required in conjunction with property acquisitions, DHED shall work with Developer in facilitating any public statements or news releases, and shall be supportive of the Project.

9. The City shall work cooperatively with the Developer regarding the Developer's proposals relating to the development of tractor-trailer access to and from the Project Area in the vicinity of 59th & Parnell Streets.

SECTION 4. DEFAULT.

If Developer fails to timely make a payment in accordance with Section 2 above or fails to comply with its other obligations as set forth in Section 3 above, and if such default is not cured within ninety (90) days of written notice from the City to Developer, the City may terminate this Agreement, and exercise any and all remedies available to it at law or in equity.

SECTION 5. CONFLICT OF INTEREST; CITY'S REPRESENTATIVES NOT INDIVIDUALLY LIABLE.

Developer represents and warrants that no agent, official or employee of the City shall have any personal interest, direct or indirect, in Developer, this Agreement, the Property or the Project, nor shall any such agent, official or employee participate in any decision relating to this Agreement which affects his or her personal interests or the interests of any corporation,

partnership, association or other entity in which he or she is directly or indirectly interested. No agent, official or employee of the City shall be personally liable to Developer or any successor in interest in the event of any default or breach by the City or for any amount which may become due to Developer or successor or with respect to any commitment or obligation of the City under the terms of this Agreement.

SECTION 6. INDEMNIFICATION.

Developer agrees to indemnify, defend and hold the City harmless from and against any Losses suffered or incurred by the City arising from or in connection with: (a) the failure of Developer to perform its obligations under this Agreement; (b) any misrepresentation or omission made by Developer or any Developer agent; and (c) the failure of Developer to redress any misrepresentations or omissions in this Agreement or any other agreement relating hereto. This indemnification shall survive any termination of this Agreement (regardless of the reason for such termination).

SECTION 7. REPRESENTATIONS AND WARRANTIES.

7.1 Representations and Warranties of Developer. To induce the City to execute this Agreement and perform its obligations hereunder, Developer represents, warrants and covenants to the City that as of the Effective Date and as of the Closing Date the following shall be true, accurate and complete in all respects:

(a) Developer is a Virginia corporation, validly existing and in good standing under the laws of the State of Virginia and the State of Illinois, with full power and authority to acquire, own and redevelop the Property, and the persons signing this Agreement on behalf of Developer have the authority to do so.

(b) All certifications and statements contained in the Economic Disclosure Statements submitted to the City by Developer (and any legal entity holding an interest in Developer) are true, accurate and complete.

(c) Developer's execution, delivery and performance of this Agreement and all instruments and agreements contemplated hereby will not, upon the giving of notice or lapse of time, or both, result in a breach or violation of, or constitute a default under, any other agreement to which Developer, or any party affiliated with Developer, is a party or by which Developer or the Property is bound.

(d) No action, litigation, investigation or proceeding of any kind is pending or anticipated to be filed against Developer, or any party affiliated with Developer, by or before any court, governmental commission, board, bureau or any other administrative agency, and Developer knows of no facts which could give rise to any such action, litigation, investigation or proceeding, which could: (i) affect the ability of Developer to perform its obligations hereunder; or (ii) materially affect the operation or financial condition of Developer.

(e) Developer is now and for the term of the Agreement shall remain solvent and able to pay its debts as they mature.

(f) Developer is not in default with respect to any indenture, loan agreement, mortgage, note or any other agreement or instrument related to the borrowing of money to which Developer is a party or by which Developer is bound.

7.2 Representations and Warranties of the City. To induce Developer to execute this Agreement and perform its obligations hereunder, the City hereby represents and warrants to Developer that the City has authority under its home rule powers to execute and deliver this Agreement and perform the terms and obligations contained herein.

7.3 Survival of Representations and Warranties. Each of the parties agrees that all warranties, representations, covenants and agreements contained in this Section 7 and elsewhere in this Agreement are true, accurate and complete as of the Effective Date and shall survive the Effective Date and be in effect throughout the term of the Agreement.

SECTION 8. NOTICES.

Any notice, demand or communication required or permitted to be given hereunder shall be given in writing at the addresses set forth below by any of the following means: (a) personal service; (b) facsimile; (c) overnight courier; or (d) registered or certified first class mail, postage prepaid, return receipt requested:

If to the City:	City of Chicago Department of Housing and Economic Development 121 North LaSalle Street, Room 1000 Chicago, Illinois 60602 Attn: Commissioner
With a copy to:	City of Chicago Department of Law 121 North LaSalle Street, Room 600 Chicago, Illinois 60602 Attn: Real Estate and Land Use Division
If to Developer:	Norfolk Southern Railway Company 1200 Peachtree Street, N.E. 12 th Floor Atlanta, GA 30309 Attn: Linda V. Hill
With a copy to:	Thomas J. Murphy PC 111 W Washington St. Suite 1920 Chicago, IL 60602-2719

Any notice, demand or communication given pursuant to either clause (a) or (b) hereof shall be deemed received upon such personal service or upon confirmed transmission by facsimile, respectively, provided that such facsimile transmission is confirmed as having occurred prior to 5:00 p.m. on a business day. If such transmission occurred after 5:00 p.m. on a business day or on a non-business day, it shall be deemed to have been given on the next business day. Any

notice, demand or communication given pursuant to clause (c) shall be deemed received on the business day immediately following deposit with the overnight courier. Any notice, demand or communication sent pursuant to clause (d) shall be deemed received three (3) business days after mailing. The parties, by notice given hereunder, may designate any further or different addresses to which subsequent notices, demands or communications shall be given. The refusal to accept delivery by any party or the inability to deliver any communication because of a changed address of which no notice has been given in accordance with this Section 8 shall constitute delivery.

SECTION 9. BUSINESS RELATIONSHIPS.

Developer acknowledges (a) receipt of a copy of Section 2-156-030 (b) of the Municipal Code of Chicago, (b) that it has read such provision and understands that pursuant to such Section 2-156-030 (b) it is illegal for any elected official of the City, or any person acting at the direction of such official, to contact, either orally or in writing, any other City official or employee with respect to any matter involving any person with whom the elected City official or employee has a "Business Relationship" (as defined in Section 2-156-080 of the Municipal Code of Chicago), or to participate in any discussion in any City Council committee hearing or in any City Council meeting or to vote on any matter involving the person with whom an elected official has a Business Relationship, and (c) notwithstanding anything to the contrary contained in this Agreement, that a violation of Section 2-156-030 (b) by an elected official, or any person acting at the direction of such official, with respect to any transaction contemplated by this Agreement shall be grounds for termination of this Agreement and the transactions contemplated hereby. Developer hereby represents and warrants that no violation of Section 2-156-030 (b) has occurred with respect to this Agreement or the transactions contemplated hereby.

SECTION 10. PATRIOT ACT CERTIFICATION.

Developer represents and warrants that neither Developer nor any Affiliate (as hereafter defined) thereof is listed on any of the following lists maintained by the Office of Foreign Assets Control of the U.S. Department of the Treasury, the Bureau of Industry and Security of the U.S. Department of Commerce or their successors, or on any other list of persons or entities with which the City may not do business under any applicable Laws: the Specially Designated Nationals List, the Denied Persons List, the Unverified List, the Entity List and the Debarred List. For purposes of this Section 10 only, an "Affiliate" shall be deemed to be a person or entity that, directly or indirectly, through one or more intermediaries, controls, is controlled by or is under common control with Developer, and a person or entity shall be deemed to be controlled by another person or entity, if controlled in any manner whatsoever that results in control in fact by that other person or entity (or that other person or entity and any persons or entities with whom that other person or entity is acting jointly or in concert), whether directly or indirectly and whether through share ownership, a trust, a contract or otherwise.

SECTION 11. PROHIBITION ON CERTAIN CONTRIBUTIONS PURSUANT TO MAYORAL EXECUTIVE ORDER NO. 2011-4.

Developer agrees that Developer, any person or entity who directly or indirectly has an ownership or beneficial interest in Developer of more than 7.5 percent ("Owners"), spouses and domestic partners of such Owners, Developer's contractors (i.e., any person or entity in direct contractual privity with Developer regarding the subject matter of this Agreement) ("Contractors"), any person or entity who directly or indirectly has an ownership or beneficial

interest in any Contractor of more than 7.5 percent ("Sub-owners") and spouses and domestic partners of such Sub-owners (Developer and all the other preceding classes of persons and entities are together the "Identified Parties"), shall not make a contribution of any amount to the Mayor of the City of Chicago (the "Mayor") or to his political fundraising committee (a) after execution of this Agreement by Developer, (b) while this Agreement or any Other Contract (as hereinafter defined) is executory, (c) during the term of this Agreement or any Other Contract, or (d) during any period while an extension of this Agreement or any Other Contract is being sought or negotiated. This provision shall not apply to contributions made prior to May 16, 2011, the effective date of Executive Order 2011-4.

Developer represents and warrants that from the later of (a) May 16, 2011, or (b) the date the City approached Developer, or the date Developer approached the City, as applicable, regarding the formulation of this Agreement, no Identified Parties have made a contribution of any amount to the Mayor or to his political fundraising committee.

Developer agrees that it shall not: (a) coerce, compel or intimidate its employees to make a contribution of any amount to the Mayor or to the Mayor's political fundraising committee; (b) reimburse its employees for a contribution of any amount made to the Mayor or to the Mayor's political fundraising committee; or (c) bundle or solicit others to bundle contributions to the Mayor or to his political fundraising committee.

Developer agrees that the Identified Parties must not engage in any conduct whatsoever designed to intentionally violate this provision or Mayoral Executive Order No. 2011-4 or to entice, direct or solicit others to intentionally violate this provision or Mayoral Executive Order No. 2011-4.

Notwithstanding anything to the contrary contained herein, Developer agrees that a violation of, non-compliance with, misrepresentation with respect to, or breach of any covenant or warranty under this Section 11 or violation of Mayoral Executive Order No. 2011-4 constitutes a breach and default under this Agreement, and under any Other Contract for which no opportunity to cure will be granted, unless the City, in its sole discretion, elects to grant such an opportunity to cure. Such breach and default entitles the City to all remedies (including, without limitation, termination for default) under this Agreement, and under any Other Contract, at law and in equity. This provision amends any Other Contract and supersedes any inconsistent provision contained therein.

If Developer intentionally violates this provision or Mayoral Executive Order No. 2011-4 prior to the Closing, the City may elect to decline to close the transaction contemplated by this Agreement.

For purposes of this provision:

- (a) "Bundle" means to collect contributions from more than one source, which contributions are then delivered by one person to the Mayor or to his political fundraising committee.
- (b) "Other Contract" means any other agreement with the City to which Developer is a party that is (i) formed under the authority of Chapter 2-92 of the Municipal Code of Chicago; (ii) entered into for the purchase or lease of real or personal property; or (iii)

for materials, supplies, equipment or services which are approved or authorized by the City Council.

(c) "Contribution" means a "political contribution" as defined in Chapter 2-156 of the Municipal Code of Chicago, as amended.

(d) Individuals are "domestic partners" if they satisfy the following criteria:

a. they are each other's sole domestic partner, responsible for each other's common welfare; and

b. neither party is married; and

c. the partners are not related by blood closer than would bar marriage in the State of Illinois; and

d. each partner is at least 18 years of age, and the partners are the same sex, and the partners reside at the same residence; and

e. two of the following four conditions exist for the partners:

1. The partners have been residing together for at least 12 months.

2. The partners have common or joint ownership of a residence.

3. The partners have at least two of the following arrangements:

(A) joint ownership of a motor vehicle;

(B) joint credit account;

(C) a joint checking account;

(D) a lease for a residence identifying both domestic partners as tenants.

4. Each partner identifies the other partner as a primary beneficiary in a will.

(e) "Political fundraising committee" means a "political fundraising committee" as defined in Chapter 2-156 of the Municipal Code of Chicago, as amended.

SECTION 12. MISCELLANEOUS.

The following general provisions govern this Agreement:

12.1 Counterparts. This Agreement may be executed in any number of counterparts, each of which shall be deemed an original and all of which, taken together, shall constitute a single, integrated instrument.

12.2 Cumulative Remedies. The remedies of any party hereunder are cumulative and the exercise of any one or more of such remedies shall not be construed as a waiver of any

other remedy herein conferred upon such party or hereafter existing at law or in equity, unless specifically so provided herein.

12.3 Date for Performance. If the final date of any time period set forth herein falls on a Saturday, Sunday or legal holiday under the laws of Illinois or the United States of America, then such time period shall be automatically extended to the next business day.

12.4 Entire Agreement; Modification. This Agreement constitutes the entire agreement between the parties with respect to the subject matter hereof and supersedes any prior agreements, negotiations and discussions. This Agreement may not be modified or amended in any manner without the prior written consent of the parties hereto. No term of this Agreement may be waived or discharged orally or by any course of dealing, but only by an instrument in writing signed by the party benefitted by such term.

12.5 Exhibits. All exhibits referred to herein and attached hereto shall be deemed part of this Agreement.

12.6 Force Majeure. Neither the City nor Developer shall be considered in breach of its obligations under this Agreement in the event of a delay due to unforeseeable events or conditions beyond the reasonable control of the party affected which in fact interferes with the ability of such party to discharge its obligations hereunder, including, without limitation, fires, floods, strikes, shortages of material and unusually severe weather or delays of subcontractors due to such causes. The time for the performance of the obligations shall be extended only for the period of the delay and only if the party relying on this section requests an extension in writing within twenty (20) days after the beginning of any such delay.

12.7 Governing Law. This Agreement shall be governed by and construed in accordance with the laws of the State of Illinois, without regard to choice of laws.

12.8 Headings. The headings of the various sections and subsections of this Agreement have been inserted for convenience of reference only and shall not in any manner be construed as modifying, amending or affecting in any way the express terms and provisions hereof.

12.9 No Merger. The terms of this Agreement shall not be merged with the Deed, and the delivery of the Deed shall not be deemed to affect or impair the terms of this Agreement.

12.10 No Waiver. No waiver by the City with respect to any specific default by Developer shall be deemed to be a waiver of the rights of the City with respect to any other defaults of Developer, nor shall any forbearance by the City to seek a remedy for any breach or default be deemed a waiver of its rights and remedies with respect to such breach or default, nor shall the City be deemed to have waived any of its rights and remedies unless such waiver is in writing.

12.11 Severability. If any term of this Agreement or any application thereof is held invalid or unenforceable, the remainder of this Agreement shall be construed as if such invalid part were never included herein and this Agreement shall be and remain valid and enforceable to the fullest extent permitted by law.

12.12 Successors and Assigns. Except as otherwise provided in this Agreement, the terms and conditions of this Agreement shall apply to and bind the successors and assigns of the parties.

SECTION 13. FAILURE TO MAINTAIN ELIGIBILITY TO DO BUSINESS WITH THE CITY.

Failure by Developer or any controlling person (as defined in Section 1-23-010 of the Municipal Code of Chicago) thereof to maintain eligibility to do business with the City of Chicago as required by Section 1-23-030 of the Municipal Code of Chicago shall be grounds for termination of the Agreement and the transactions contemplated thereby. Developer shall at all times comply with Section 2-154-020 of the Municipal Code of Chicago.

SECTION 14. INSPECTOR GENERAL AND LEGISLATIVE INSPECTOR GENERAL.

It is the duty of every officer, employee, department, agency, contractor, subcontractor, developer and licensee of the City, and every applicant for certification of eligibility for a City contract or program, to cooperate with the City's Legislative Inspector General and with the City's Inspector General in any investigation or hearing undertaken pursuant to Chapters 2-55 and 2-56, respectively, of the Municipal Code of Chicago. Developer understands and will abide by all provisions of Chapters 2-55 and 2-56 of the Municipal Code of Chicago.

SECTION 15. SHAKMAN.

15.1 The City is subject to the May 31, 2007 Order entitled "Agreed Settlement Order and Accord" (the "Shakman Accord") and the August 16, 2007 "City of Chicago Hiring Plan" (the "City Hiring Plan") entered in *Shakman v. Democratic Organization of Cook County*, Case No 69 C 2145 (United States District Court for the Northern District of Illinois). Among other things, the Shakman Accord and the City Hiring Plan prohibit the City from hiring persons as governmental employees in non-exempt positions on the basis of political reasons or factors.

15.2 Developer is aware that City policy prohibits City employees from directing any individual to apply for a position with Developer, either as an employee or as a subcontractor, and from directing Developer to hire an individual as an employee or as a subcontractor. Accordingly, Developer must follow its own hiring and contracting procedures, without being influenced by City employees. Any and all personnel provided by Developer under this Agreement are employees or subcontractors of Developer, not employees of the City of Chicago. This Agreement is not intended to and does not constitute, create, give rise to, or otherwise recognize an employer-employee relationship of any kind between the City and any personnel provided by Developer.

15.3 Developer will not condition, base, or knowingly prejudice or affect any term or aspect to the employment of any personnel provided under this Agreement, or offer employment to any individual to provide services under this Agreement, based upon or because of any political reason or factor, including, without limitation, any individual's political affiliation, membership in a political organization or party, political support or activity, political financial contributions, promises of such political support, activity or financial contributions, or such individual's political sponsorship or recommendation. For purposes of this Agreement, a political organization or party is an identifiable group or entity that has as its primary purpose the support of or opposition to candidates for elected public office. Individual political activities are

the activities of individual persons in support of or in opposition to political organizations or parties or candidates for elected public office.

15.4 In the event of any communication to Developer by a City employee or City official in violation of Section 15.2 above, or advocating a violation of Section 15.3 above, Developer will, as soon as is reasonably practicable, report such communication to the Hiring Oversight Section of the City's Office of the Inspector General ("IGO Hiring Oversight"), and also to the head of the relevant City Department utilizing services provided under this Agreement. Developer will also cooperate with any inquiries by IGO Hiring Oversight or the *Shakman* Monitor's Office related to the contract.

(Signature Page Follows)

IN WITNESS WHEREOF, the parties have caused this Agreement to be executed on or as of the date first above written.

CITY OF CHICAGO, an Illinois municipal corporation

By:  _____

Andrew J. Mooney
Commissioner of the Department of Housing and
Economic Development

NORFOLK SOUTHERN RAILWAY COMPANY, a
Virginia corporation

By: _____

F. Blair Wimbush
Vice President Real Estate & Corporate
Sustainability Officer

IN WITNESS WHEREOF, the parties have caused this Agreement to be executed on or as of the date first above written.

CITY OF CHICAGO, an Illinois municipal corporation

By: _____

Andrew J. Mooney
Commissioner of the Department of Housing and
Economic Development

NORFOLK SOUTHERN RAILWAY COMPANY, a
Virginia corporation

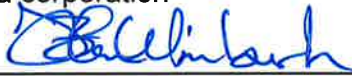
By:  _____

F. Blair Wimbrush
Vice President Real Estate & Corporate
Sustainability Officer

STATE OF ILLINOIS)
) SS.
COUNTY OF COOK)

I, the undersigned, a Notary Public in and for said County, in the State aforesaid, do hereby certify that Andrew J. Mooney, Commissioner of the Department of Housing and Economic Development of the City of Chicago, an Illinois municipal corporation, personally known to me to be the same person whose name is subscribed to the foregoing instrument, appeared before me this day in person and, being first duly sworn by me, acknowledged that, as said Commissioner, he signed and delivered the foregoing instrument pursuant to authority given by the City of Chicago as his free and voluntary act and as the free and voluntary act and deed of said municipal corporation, for the uses and purposes therein set forth.

GIVEN under my notarial seal this 22nd day of November, 2013.

Patricia Sulewski

NOTARY PUBLIC



STATE OF GEORGIA)
) SS.
COUNTY OF FULTON)

I, the undersigned, a Notary Public in and for said County, in the State aforesaid, do hereby certify that F. Blair Wimbush, the Vice President Real Estate & Corporate Sustainability Officer of Norfolk Southern Railway Company, a Virginia for-profit corporation, personally known to me to be the same person whose name is subscribed to the foregoing instrument, appeared before me this day in person and, being first duly sworn by me, acknowledged that he signed and delivered the foregoing instrument pursuant to authority given by said corporation, as his free and voluntary act and as the free and voluntary act and deed of said corporation, for the uses and purposes therein set forth.

GIVEN under my notarial seal this ____ day of November, 2013.

NOTARY PUBLIC

STATE OF ILLINOIS)
) SS.
COUNTY OF COOK)

I, the undersigned, a Notary Public in and for said County, in the State aforesaid, do hereby certify that Andrew J. Mooney, Commissioner of the Department of Housing and Economic Development of the City of Chicago, an Illinois municipal corporation, personally known to me to be the same person whose name is subscribed to the foregoing instrument, appeared before me this day in person and, being first duly sworn by me, acknowledged that, as said Commissioner, he signed and delivered the foregoing instrument pursuant to authority given by the City of Chicago as his free and voluntary act and as the free and voluntary act and deed of said municipal corporation, for the uses and purposes therein set forth.

GIVEN under my notarial seal this ____ day of November, 2013.

NOTARY PUBLIC

Virginia
STATE OF GEORGIA)
City Norfolk) SS.
COUNTY OF FULTON)

I, the undersigned, a Notary Public in and for said ~~County~~ *City*, in the State aforesaid, do hereby certify that F. Blair Wimbush, the Vice President ~~Real Estate & Corporate Sustainability Officer~~ of Norfolk Southern Railway Company, a Virginia for-profit corporation, personally known to me to be the same person whose name is subscribed to the foregoing instrument, appeared before me this day in person and, being first duly sworn by me, acknowledged that he signed and delivered the foregoing instrument pursuant to authority given by said corporation, as his free and voluntary act and as the free and voluntary act and deed of said corporation, for the uses and purposes therein set forth.

GIVEN under my notarial seal this *23rd* day of November, 2013.

F. Blair Wimbush #304163

NOTARY PUBLIC

My Commission Expires June 30, 2017



EXHIBIT A to Neighborhood Investment Fund Agreement

DEPICTION OF PROJECT AREA

[Attached]

(sub) EXHIBIT A
Overall Project Outline

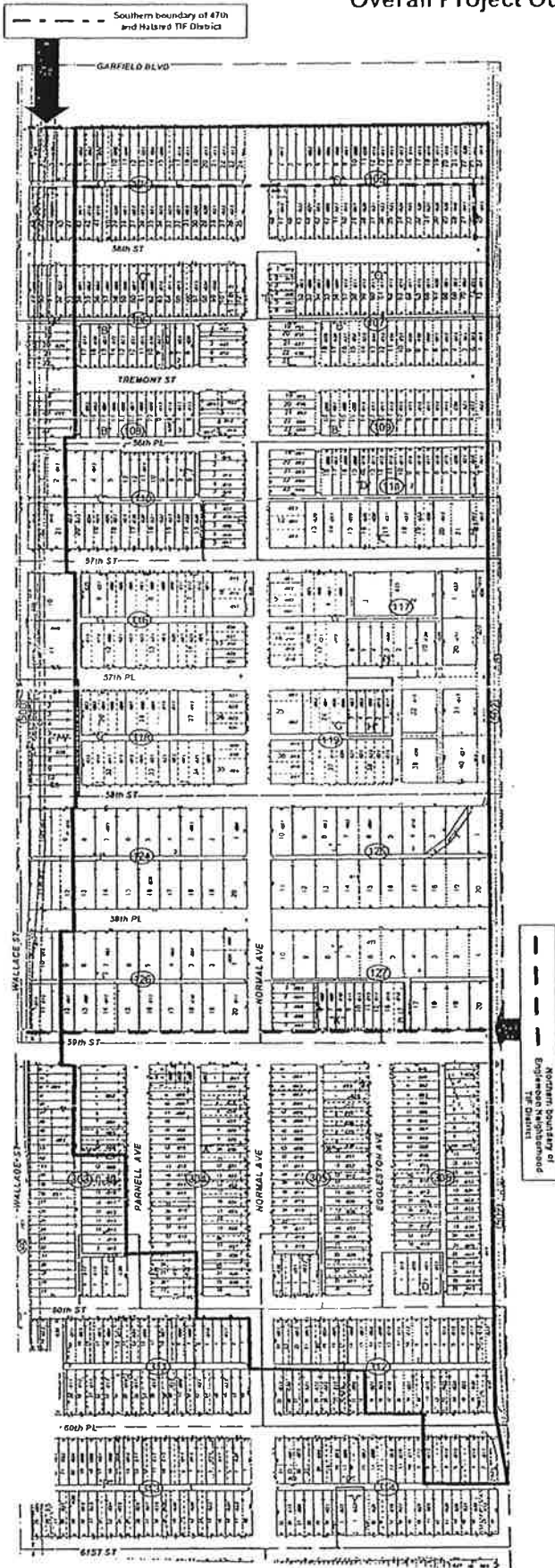

EXHIBIT B to Neighborhood Investment Fund Agreement

PROJECT

[Attached]

(sub) Exhibit B to Neighborhood Investment Fund Agreement

Project

The Developer will utilize the Property for an expansion to its existing intermodal facility and for other related railroad facilities. The Project will occupy approximately 84 acres between W. Garfield Blvd. and W. 60th Street and will include: the demolition of acquired structures, construction of trailer and container parking lots, addition of tracks and related appurtenances, construction of new and rehabilitation of existing street overpasses, construction of buildings and a truck entrance/exit. It is anticipated that the Project will take approximately 10 years to complete.

The First Phase consists generally of grading, paving, and other work to build approximately 330 trailer and container parking spots linked to Developer's existing intermodal facility via an existing bridge over W. Garfield Blvd. The First Phase also includes the construction of a new connection track between the Developer's main tracks and a Developer track located adjacent to the METRA main tracks by using an existing rail bridge over S. Normal Blvd., and the construction of a new wye track leading between the new connection track and Developer's main tracks.

Phase 2 of the Project consist generally of grading, paving, and other work necessary to build additional trailer and container parking spots between W. Garfield Blvd. and W. 59th Street.

Phase 3 of the Project consists generally of a further parking expansion (to the south and east of the Phase 2 parking area), the construction of new loading and unloading tracks south of W. Garfield Blvd., the installation of a supplemental intermodal facility truck entrance / exit off of W. 59th Street, and the construction of new track and road bridges over W. Garfield Blvd. and W. 59th Street. The relocation of the connection track and wye track built in the First Phase may also be necessary.

The design plans for Phases 2 and 3 are in a conceptual stage, and are subject to revision based on commercial needs, funding availability, and engineering considerations.

EXHIBIT C to Neighborhood Investment Fund Agreement

DEPICTION OF GREATER PROJECT AREA

[Attached]

EXHIBIT D to Neighborhood Investment Fund Agreement

SECTION 2.2. - STREETS AND ALLEYS TO BE VACATED

[Attached]

EXHIBIT D-1 to Neighborhood Investment Fund Agreement

SECTION 2.3 - STREETS AND ALLEYS TO BE VACATED

[Attached]

EXHIBIT D-2 to Neighborhood Investment Fund Agreement

STREETS AND ALLEYS TO BE VACATED

[Attached]

EXHIBIT D-3 to Neighborhood Investment Fund Agreement

STREETS AND ALLEYS TO BE VACATED

[Attached]



DEPARTMENT OF PLANNING AND DEVELOPMENT
CITY OF CHICAGO

MEMORANDUM

To: The Honorable Pat Dowell
Chairman, Committee on the Budget and Government Operations

From: Maurice D. Cox
Commissioner
Department of Planning and Development

CC: Tiffany Sostrin
Mayor's Office of Intergovernmental Affairs

Date: November 12, 2019

Re: Request for Information from Annual Appropriation Committee Hearing

ID#: 54-15 Trail

The attached information is in response to questions posed at our department's hearing on November 7, 2019 to discuss the proposed 2020 budget.

Alderman Lopez asked for status of Englewood Trail.

The City acquired the former Norfolk Southern abandoned elevated rail line parallel to 59th Street in 2018 and applied for federal Transportation Alternatives Program (TAP) funds in 2017 and 2019 to construct the trail. In both instances, the City did not receive grant funding for this competitive grant program. DPD and CDOT are evaluating next steps to better position the City to secure funds for this project.

As always, please let me know if you have any further questions.



DEPARTMENT OF PLANNING AND DEVELOPMENT
CITY OF CHICAGO

MEMORANDUM

To: The Honorable Pat Dowell
Chairman, Committee on the Budget and Government Operations

From: Maurice D. Cox
Commissioner
Department of Planning and Development

CC: Tiffany Sostrin
Mayor's Office of Intergovernmental Affairs

Date: November 12, 2019

Re: Request for Information from Annual Appropriation Committee Hearing

ID#: 54-16 Trail

The attached information is in response to questions posed at our department's hearing on November 7, 2019 to discuss the proposed 2020 budget.

Alderman Lopez asked for status of Century Trail.

The proposed New Century Trail follows the inactive, elevated rail line owned by Canadian National (CN) railway parallel to 49th Street between Damen Avenue and Halsted Street. CN has been internally exploring rail abandonment but has not formally initiated federal abandonment review. Until the rail abandonment process is initiated, the City is not able to proceed with a rails-to-trails project.

As always, please let me know if you have any further questions.



DEPARTMENT OF PLANNING AND DEVELOPMENT
CITY OF CHICAGO

MEMORANDUM

To: The Honorable Pat Dowell
Chairman, Committee on the Budget and Government Operations

From: Maurice D. Cox
Commissioner
Department of Planning and Development

CC: Tiffany Sostrin
Mayor's Office of Intergovernmental Affairs

Date: November 12, 2019

Re: Request for Information from Annual Appropriation Committee Hearing

ID#: 54-17 Delegates

The attached information is in response to questions posed at our department's hearing on November 7, 2019 to discuss the proposed 2020 budget.

Alderman Lopez asked for a list of delegate agencies with scope of services and clients services.

DPD funds 10 non-profit organizations as delegate agency partners for the Local Industrial Retention Initiative (LIRI) program. A LIRI program summary from the budget book is attached. Additionally, a list of LIRI agencies by ward, community area and industrial corridors is attached. The scope of work is negotiated individually with each LIRI group, however, a sample contract is also attached. Be advised that contracts for other delegate agencies are managed by BACP.

As always, please let me know if you have any further questions.

Local Industrial Retention Initiative (LIRI) Program Goals and Outcomes 2019

Bureau:	Economic Development
Staff Lead:	Mary O'Connor and Fariduddin Muhammad
Key Partners:	2019 LIRI Agencies (individual award amounts attached): <ul style="list-style-type: none"> • Back of the Yards Neighborhood Council • Calumet Area Industrial Commission • Eighteenth Street Development Corporation • Greater Northwest Chicago Development Corporation • Greater Southwest Development Corporation • Industrial Council of Nearwest Chicago • Lawndale Business Renaissance Association • North Branch Works • Peterson Pulaski Business and Industrial Council • Ravenswood Community Council
Budget for 2019:	\$741,223
Request for 2020:	\$741,223

Program Description:

The purpose of DPD's Local Industrial Retention Initiative (LIRI) program is to retain, expand, and attract industrial businesses to provide quality jobs for Chicago residents and investment in the City of Chicago. The LIRI program funds not for profit organizations (delegate agencies known as LIRIs) to provide assistance to industrial businesses including identifying and securing funding for property, business, and workforce development; finding the right location; obtaining permits, licenses, and other city services; and networking with other businesses and service providers.

LIRIs work in partnership with the City to ensure the vitality of the City of Chicago's 26 Industrial Corridors, providing key insights and expert analysis to inform City economic development initiatives including identifying real estate opportunities and advocating for infrastructure investments.

Authority:

Section 2-45-040 of the Municipal Code provides the Commissioner of the Department of Planning and Development to "supervise and coordinate the formulation and execution of the projects and programs affecting the present and future physical and social environment of the City to the extent they relate to... industrial development and growth, development of the City's central and outlying business areas, ...redevelopment, [and] employment opportunities..."

Funding Sources:

Corporate funds with \$125,000 TIF reimbursement for marketing TIF programs and/or marketing sites within the TIF area(s) to current or prospective businesses, developers, and investors.

Areas Served:

City-wide, primarily in Chicago's 26 Industrial Corridors

Goals:

- Retain, expand, and attract industrial businesses to provide quality jobs for Chicago residents
- Ensure the vitality of the City of Chicago's 26 Industrial Corridors

Outcomes (*Actual through August 31, 2019; Projected through December 31, 2019*):

- 1,232 total business engagements, with a projected 1,848 for 2019.

Further Background:

- LIRI partnered with DPD on the TIFWorks 50/50 Program. 7 projects were approved in 2019, with a projected 8 to be approved by the end of 2019. The number of TIFWorks projects is projected to triple - from 5 in 2018 to 15 in 2019.
- 10 6(b) projects were approved in 2019, with 1 additional project expected to be approved by the end of the year. Total project costs are \$187 million with \$15 million in 6(b) savings.
- LIRIs marketed and supported 70% of the industrial SBIF projects approved by DPD January through June 2019. These 7 SBIF projects will produce a total investment of \$3 million.
- Beginning in January 2019, LIRIs are tracking their business engagement and projects using ECM v6 client management software. ECM helps LIRIs manage their business services in real time and captures the impact of the LIRI Program on businesses, jobs, and communities across the City of Chicago.

Agency	Award	Industrial Corridor	Community Area	Ward	% of Corridor in Ward
Back of the Yards Neighborhood Council (BYNC)	\$65,937	Brighton Park	ARCHER HEIGHTS, BRIGHTON PARK, GAGE PARK, WEST ELSDON	14 Burke	97%
		Stevenson	ARCHER HEIGHTS, BRIGHTON PARK, GARFIELD RIDGE, WEST ELSDON	12 Cardenas	18%
				14 Burke	72%
				23 Tabares	5%
		Stockyards	BRIDGEPORT, FULLER PARK, MCKINLEY PARK, NEW CITY	11 Thompson	62%
				12 Cardenas	29%
20 Taylor	7%				
Calumet Area Industrial Commission (CAIC)	\$96,880	Burnside	BURNSIDE, CALUMET HEIGHTS, PULLMAN, ROSELAND, SOUTH DEERING	8 Harris	99%
		Calumet	EAST SIDE, HEGEWISCH, SOUTH CHICAGO, SOUTH DEERING	10 Sadlowski Garza	100%
		Pullman	PULLMAN, RIVERDALE	8 Harris	7%
				9 Beale	93%
		West Pullman	WEST PULLMAN	34 Austin	100%
Eighteenth Street Development Corp (ESDC)	\$50,190	Pilsen	ARMOUR SQUARE, BRIDGEPORT, LOWER WEST SIDE, MCKINLEY PARK, NEAR WEST	11 Thompson	12%
				25 Sigcho Lopez	85%
Greater Northwest Chicago Development Corp (GNDC)	\$93,210	Armitage	AUSTIN, BELMONT CRAGIN, MONTCLARE	29 Taliaferro	64%
				36 Villegas	7%
				37 Mitts	28%
		Northwest	AUSTIN, BELMONT CRAGIN, HERMOSA, HUMBOLDT PARK, WEST GARFIELD PARK	28 Ervin	39%
				36 Villegas	13%
				37 Mitts	46%
		Northwest Highway	EDISON PARK, JEFFERSON PARK, NORWOOD PARK	41 Napolitano	49%
				45 Gardiner	51%
		Pulaski	AVONDALE, HERMOSA, LOGAN SQUARE	26 Maldonado	18%
				31 Cardona	74%
35 Ramirez Rosa	8%				
Greater Ravenswood Chamber of Commerce (GRCC)	\$15,302	Ravenswood	LAKE VIEW, LINCOLN SQUARE, NORTH CENTER, UPTOWN	40 Vasquez	45%
				47 Martin	55%
Greater Southwest Development Corp (GSDC)	\$73,637	Greater Southwest	ASHBURN, AUBURN GRESHAM, CHICAGO LAWN, WEST ENGLEWOOD, WEST LAWN	13 Quinn	21%
		Harlem	CLEARING	18 Curtis	79%
Industrial Council of Nearwest Chicago (ICNC)	\$77,427	Kinzie	EAST GARFIELD PARK, HUMBOLDT PARK, NEAR WEST SIDE, WEST TOWN	23 Tabares	99%
				27 Burnett	95%
		Little Village	ARCHER HEIGHTS, BRIGHTON PARK, GARFIELD RIDGE, LOWER WEST SIDE, MCKINLEY PARK, SOUTH LAWNSDALE	12 Cardenas	21%
				14 Burke	9%
				22 Rodriguez	68%
			AUSTIN, NORTH LAWNSDALE, WEST	22 Rodriguez	14%

Lawndale Business Renaissance Association (LBRA)	\$119,911	Roosevelt/Cicero	EAST GARFIELD PARK, LOWER WEST SIDE, NEAR WEST SIDE, NORTH LAWNSIDE, WEST TOWN, NORTH CENTER, WEST GARFIELD PARK	24 Scott	50%
				29 Taliaferro	36%
		Western / Ogden	EAST GARFIELD PARK, LOWER WEST SIDE, NEAR WEST SIDE, NORTH LAWNSIDE, SOUTH LAWNSIDE	24 Scott	8%
				25 Sigcho Lopez	7%
				28 Ervin	84%
North Branch Works (NBW)	\$68,764	Addison	AVONDALE, NORTH CENTER	33 Rodriguez Sanchez	47%
				47 Martin	53%
		Kennedy	AVONDALE	35 Ramirez Rosa	100%
		North Branch	LINCOLN PARK, LOGAN SQUARE, NEAR NORTH SIDE, WEST TOWN	2 Hopkins	30%
				27 Burnett	52%
				32 Waguespack	16%
Peterson Pulaski Business and Industrial Council (PPBIC)	\$79,965	Elston / Armstrong	FOREST GLEN, JEFFERSON PARK	39 Nugent	91%
				45 Gardiner	9%
		Knox	IRVING PARK, PORTAGE PARK	30 Reboyras	28%
				45 Gardiner	71%
		Peterson	FOREST GLEN, NORTH PARK	39 Nugent	100%
Wright Business Park		38 Sposato	100%		
TOTAL	\$741,223				

Local Industrial Retention Initiative (LRI) Service Areas 2019 & Industrial Corridors

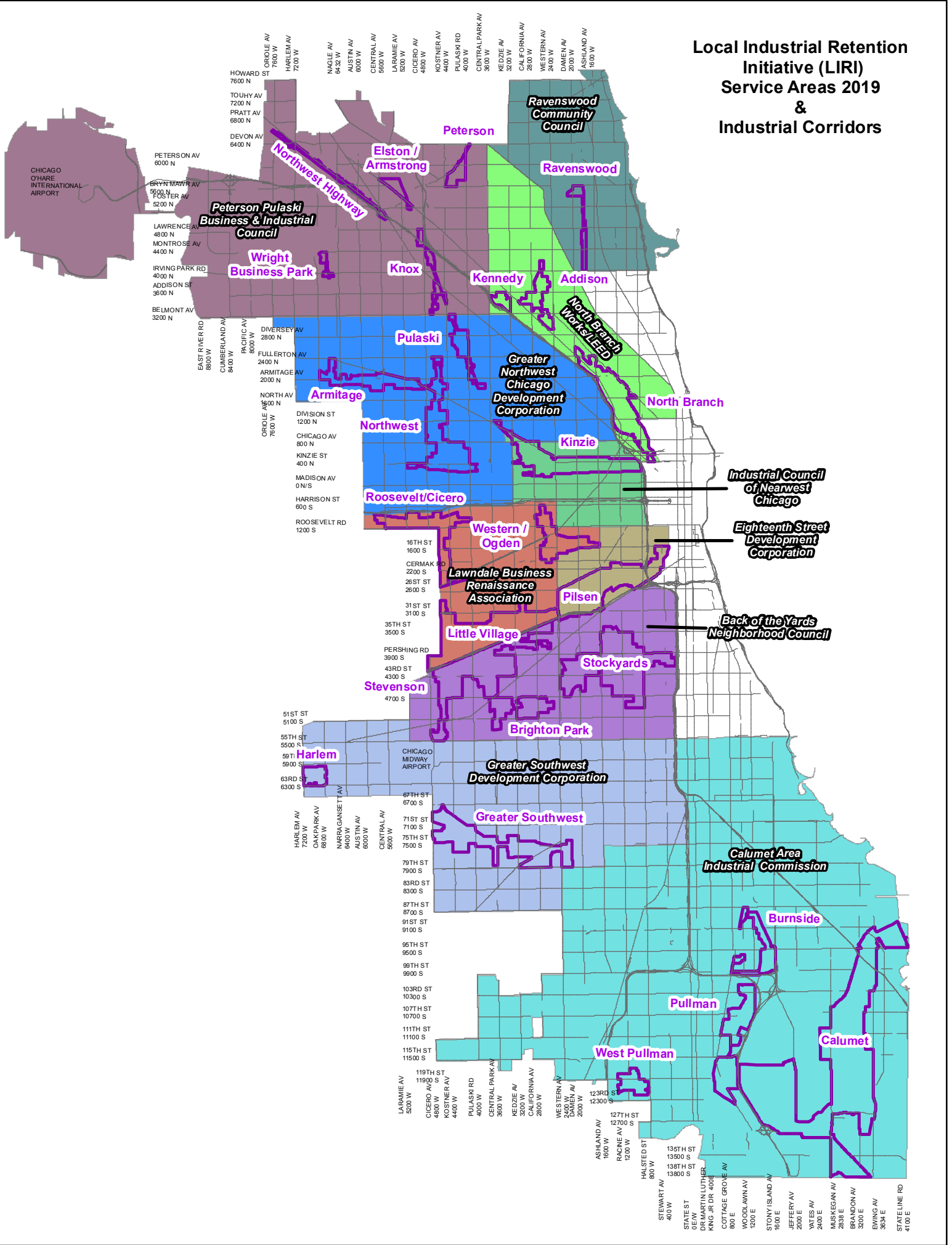

2019 LIRI Work Plan Deliverables
11/12/19

2019 Work Plan Changes from 2018

1. Shift from focus on number of consultations performed to number of unduplicated businesses served.
2. Provide businesses support to help them complete their projects from marketing available programs to application to construction/implementation to result.
3. Operationalize ECM as client and project management tool.

1. Engage **##, eg 120** unduplicated businesses per year (**## per month, eg 10 per month**) across LIRI service area. (Enter engagement notes into ECM as occur. Reports due monthly)

Diversify the types of businesses engaged, the location of businesses engaged throughout the LIRI's assigned industrial corridors, and the purpose of engagements. Engagements should be strategic with focus on priority businesses and development sites.

- Examples of priority businesses include manufacturers, large employers, businesses new to the area, businesses with current projects, etc.
 - 20% of engagements should be for the purpose of needs assessments (in-depth discussion identifying opportunities for business assistance and growth)
 - Engagements should include marketing TIF programs and/or marketing sites within the TIF area(s) to current or prospective businesses, developers, and investors, as applicable.
2. Business Projects – Help **##, eg 12** businesses per year (**1 per month**) identify and complete projects (Enter projects, tasks, notes, and impacts into ECM as occur. Reports due monthly)
 - Target **##, eg 6** (50%) projects using City programs (Reports due monthly)
 - Enter all existing SBIF projects and tasks into ECM (Due annually - February)
 - Identify and enter new projects and tasks into ECM (Reports due monthly)
 - Track and assist with projects in progress and enter into ECM (Reports due monthly)
 - When project is complete, enter project impact data into ECM. If project is terminated, enter reason into ECM. (Reports due quarterly)
 - Projects should include marketing TIF programs and/or marketing sites within the TIF area(s) to current or prospective businesses, developers and investors, as applicable.
 3. Identify and track assets and liabilities in service area
 - Infrastructure – Provide list of needed infrastructure improvements (Due annually – April)
 - Priority real estate – Identify up to five priority industrial development sites and enter into ECM. Business information should be the property owner or broker, each available site should be listed as a business location with the appropriate “Property Status” field completed per Industrial Corridor. Submit as business engagements on ECM. (Due twice annually – April and October)
 4. Marketing and Business Outreach
 - Maintain a website that includes DPD-provided information re LIRI and City programs (Due annually – April 8)
 - Organize events as needed. Use ECM to log and report event planning, outreach and attendance (Enter into ECM as occur. Due monthly.)

- Events should include marketing TIF programs and/or marketing sites within the TIF area(s) to current or prospective businesses, developers and investors, as applicable. (Enter into ECM as occur. Due monthly.)
5. ECM training/use (On-going/As required)
- Participate in DPD-provided training and provide feedback
 - Train own agency staff
6. Special Projects
- Industrial Corridor Modernization (ICM) (As required)
 - Actively participate in the ICM process including organizing meetings coordinating business outreach, securing venues, identifying stakeholders, inviting businesses and other community partners, managing attendance, and providing follow up.
 - Anticipated 2019 ICM corridors: Calumet, Little Village, Pilsen after Q1, Pulaski
 - SBIF and TIFWorks/TIFWorks 50/50 events and marketing (As required)
 - Other projects as requested by DPD (As required)
7. Administrative Deliverables
- Require sources and uses document instead of cost allocation plan (WHEN?)



DEPARTMENT OF PLANNING AND DEVELOPMENT
CITY OF CHICAGO

MEMORANDUM

To: The Honorable Pat Dowell
Chairman, Committee on the Budget and Government Operations

From: Maurice D. Cox
Commissioner
Department of Planning and Development

CC: Tiffany Sostrin
Mayor's Office of Intergovernmental Affairs

Date: November 12, 2019

Re: Request for Information from Annual Appropriation Committee Hearing

ID#: 54-18 TIF NIP

The attached information is in response to questions posed at our department's hearing on November 7, 2019 to discuss the proposed 2020 budget.

Alderman Lopez asked for a list of anticipated TIF NIPs.

According to the Department of Housing, there are presently no scheduled rollouts for TIF-NIP funding in 2020. A list of TIF districts with active TIF/NIP funding is attached.

As always, please let me know if you have any further questions.

Active TIF/NIP'S 2019

TIF District	Fund balances as of 12/31/2018	1Q 2019	2Q 2019	3Q 2019	2019 funds expended	Estimated balance of remaining commitments for 2019	Wards
63rd & Ashland	\$339,214.96	\$14,375.00	\$105,225.00	\$43,056.00	\$162,656.00	\$176,558.96	15 th (52.79%) 16 th (46.07%)
47th / Halsted	\$217,442.86				\$0.00	\$217,442.86	3 rd (55.54%) 20 th (30.33%) 11 th (14.13%)
47th & King	\$523,121.66		\$14,375.00	\$71,392.00	\$85,767.00	\$437,354.66	3 rd Ward
119th & Halsted	\$259,269.04		\$2,679.50	\$14,375.00	\$17,054.50	\$242,214.54	34 th (96.08%)
119th & I-57	\$302,843.26		\$86,146.50	\$28,750.00	\$114,896.50	\$187,946.76	34 th (98.70%)
Bronzeville	\$542,364.27		\$40,250.00	\$68,100.13	\$108,350.13	\$434,014.14	3 rd Ward
Englewood	\$965,206.12	\$41,860.00	\$104,190.00	\$145,308.25	\$291,358.25	\$673,847.87	16 th (43.19%) 20 th (37.67%) 6 th (13.07%)
Midwest	\$418,261.12	\$20,125.00	\$28,750.00	\$62,174.75	\$111,049.75	\$307,211.37	24 th (48.38%) 28 th (35.68%) 27 th (13.69%)
West Woodland	\$57,710.77			\$14,375.00	\$14,375.00	\$43,335.77	20 th (99.58%)
TOTALS	\$5,141,475.97	\$76,360.00	\$381,616.00	\$447,531.13	\$905,507.13	\$2,719,926.93	

Active TIF/NIP'S
2019

TIF District	Fund balances as of 12/31/2018	1Q 2019	2Q 2019	3Q 2019	2019 funds expended	Estimated balance of remaining commitments for 2019	Wards
63rd & Ashland	\$339,214.96	\$14,375.00	\$105,225.00	\$43,056.00	\$162,656.00	\$176,558.96	15 th (52.79%) 16 th (46.07%)
47th / Halsted	\$217,442.86				\$0.00	\$217,442.86	3 rd (55.54%) 20 th (30.33%) 11 th (14.13%)
47th & King	\$523,121.66		\$14,375.00	\$71,392.00	\$85,767.00	\$437,354.66	3 rd Ward
119th & Halsted	\$259,269.04		\$2,679.50	\$14,375.00	\$17,054.50	\$242,214.54	34 th (96.08%)
119th & I-57	\$302,843.26		\$86,146.50	\$28,750.00	\$114,896.50	\$187,946.76	34 th (98.70%)
Bronzeville	\$542,364.27		\$40,250.00	\$68,100.13	\$108,350.13	\$434,014.14	3 rd Ward
Englewood	\$965,206.12	\$41,860.00	\$104,190.00	\$145,308.25	\$291,358.25	\$673,847.87	16 th (43.19%) 20 th (37.67%) 6 th (13.07%)
Midwest	\$418,261.12	\$20,125.00	\$28,750.00	\$62,174.75	\$111,049.75	\$307,211.37	24 th (48.38%) 28 th (35.68%) 27 th (13.69%)
West Woodland	\$57,710.77			\$14,375.00	\$14,375.00	\$43,335.77	20 th (99.58%)
TOTALS	\$5,141,475.97	\$76,360.00	\$381,616.00	\$447,531.13	\$905,507.13	\$2,719,926.93	



DEPARTMENT OF PLANNING AND DEVELOPMENT
CITY OF CHICAGO

MEMORANDUM

To: The Honorable Pat Dowell
Chairman, Committee on the Budget and Government Operations

From: Maurice D. Cox
Commissioner
Department of Planning and Development

CC: Tiffany Sostrin
Mayor's Office of Intergovernmental Affairs

Date: November 12, 2019

Re: Request for Information from Annual Appropriation Committee Hearing

ID#: 54-19, 54-21 Vacant Land

The attached information is in response to questions posed at our department's hearing on November 7, 2019 to discuss the proposed 2020 budget.

Aldermen Thompson and Dowell asked for list of vacant land by ward.

The requested information is contained in the attached document to this memo. Therefore, please refer to the attachment.

Note, DPD maintains a sortable list of city-owned properties in the 'City Owned Land System' (COLS). This database is available to the public here:

- https://www.chicago.gov/city/en/depts/dcd/supp_info/city-owned_land_inventory.html

Because the database is regularly updated, we encourage aldermen and their staff to work from the above online version of the list, rather than a static spreadsheet.

As always, please let me know if you have any further questions.

Property Identification Number	Address	Owenship Status	Building	Zoning	Ward	Community Area	Deed Status	Date Property Was Purchased	Date Property Was Sold
13-35-409-034-0000	1852 N SPAULDING AVE	Owned by City	-	RS-3	1	LOGAN SQUARE	Verified	9/26/1994	-
17-07-222-024-0000	526 N PAULINA ST	Owned by City	-	RS-3	1	WEST TOWN	Unverified	-	-
13-36-408-028-0000	2428 W COLTRAND ST	Owned by City	Y	RS-3	1	LOGAN SQUARE	Verified	06/20/1897	-
13-36-402-010-0000	2637 W ARMITAGE AVE	Owned by City	-	B3-1	1	LOGAN SQUARE	Verified	-	1/27/1976
13-36-428-031-0000	2622 W NORTH AVE	Owned by City	-	B3-2	1	WEST TOWN	Verified	-	7/31/1981
17-06-222-019-0000	1718 W ELLEN ST	Owned by City	-	C1-2	1	WEST TOWN	Unverified	-	-
17-07-222-003-0000	535 N HERMITAGE AVE	Owned by City	-	C1-3	1	WEST TOWN	Verified	-	2/8/2002
17-07-214-044-0000	1712 W OHIO ST	Owned by City	-	RS-3	1	WEST TOWN	Partially Verified	-	-
14-32-317-007-0000	1324 W CONCORD PL	Owned by City	-	M3-3	2	WEST TOWN	Unverified	-	-
14-33-422-054-0000	220 W NORTH AVE	Owned by City	-	PD 89	2	LINCOLN PARK	Unverified	-	-
14-33-313-063-0000	1616 N BURLING ST	Owned by City	-	RM-4.5	2	LINCOLN PARK	Verified	-	11/19/1982
14-33-422-055-0000	218 W NORTH AVE	Owned by City	-	PD 89	2	LINCOLN PARK	Unverified	-	-
14-32-317-014-0000	1684 N THROOP ST	Owned by City	-	M3-3	2	WEST TOWN	Partially Verified	-	6/25/1991
14-32-311-008-0000	1685 N THROOP ST	Owned by City	-	M3-3	2	WEST TOWN	Partially Verified	-	6/25/1991
20-03-407-036-0000	4430 S VINCENNES AVE	Owned by City	-	RM-5	3	GRAND BOULEVARD	Unverified	-	-
20-03-209-058-0000	4014 S VINCENNES AVE	Owned by City	-	RT-4	3	GRAND BOULEVARD	Unverified	-	-
20-03-322-023-0000	4636 S CALUMET AVE	Owned by City	-	RM-5	3	GRAND BOULEVARD	Unverified	-	-
20-03-400-017-0000	417 E 43RD ST	Owned by City	-	B3-3	3	GRAND BOULEVARD	Unverified	-	-
20-03-400-019-0000	435 E 43RD ST	Owned by City	-	B3-3	3	GRAND BOULEVARD	Verified	-	3/25/1999
20-04-416-030-0000	4462 S WELLS ST	Owned by City	-	RS-3	3	FULLER PARK	Verified	-	1/4/1972
20-03-310-020-0000	4412 S CALUMET AVE	Owned by City	-	RM-5	3	GRAND BOULEVARD	Unverified	-	-
20-03-314-019-0000	4512 S INDIANA AVE	Owned by City	-	RM-5	3	GRAND BOULEVARD	Unverified	-	-
20-03-308-016-0000	4404 S INDIANA AVE	Owned by City	-	RM-5	3	GRAND BOULEVARD	Unverified	-	-
20-03-302-019-0000	4338 S INDIANA AVE	Owned by City	-	RM-5	3	GRAND BOULEVARD	Unverified	-	-
20-03-303-024-0000	4342 S PRAIRIE AVE	Owned by City	-	RM-5	3	GRAND BOULEVARD	Unverified	-	-
20-03-304-023-0000	4357 S PRAIRIE AVE	Owned by City	-	RM-5	3	GRAND BOULEVARD	Unverified	-	-
20-03-424-001-0000	4635 S VINCENNES AVE	Owned by City	-	RM-5	3	GRAND BOULEVARD	Verified	-	6/11/1974
20-03-418-052-0000	4556 S CHAMPLAIN AVE	Owned by City	-	RT-4	3	GRAND BOULEVARD	Unverified	-	-
20-03-421-007-0000	433 E 46TH ST	Owned by City	-	RM-5	3	GRAND BOULEVARD	Unverified	-	-
17-34-322-019-0000	3831 S WABASH AVE	Owned by City	-	RM-5	3	DOUGLAS	Verified	-	5/23/2006
20-03-304-003-0000	4309 S PRAIRIE AVE	Owned by City	-	B2-3	3	GRAND BOULEVARD	Verified	-	3/22/1991
20-09-219-037-0000	5032 S WELLS ST	Owned by City	-	B1-1	3	FULLER PARK	Verified	-	8/11/2016
17-34-321-026-0000	3812 S WABASH AVE	Owned by City	-	RM-5	3	DOUGLAS	Verified	-	3/26/1991
20-10-309-058-0000	5436 S MICHIGAN AVE	Owned by City	-	RM-5	3	WASHINGTON PARK	Verified	-	9/24/1999
20-09-219-046-0000	240 W 51ST ST	Owned by City	-	B1-1	3	FULLER PARK	Verified	-	5/16/2000
20-09-219-044-0000	5052 S WELLS ST	Owned by City	-	B1-1	3	FULLER PARK	Verified	-	9/20/2000
20-09-219-043-0000	5050 S WELLS ST	Owned by City	-	B1-1	3	FULLER PARK	Verified	-	11/9/1989
17-34-321-027-0000	3820 S WABASH AVE	Owned by City	-	RM-5	3	DOUGLAS	Verified	-	3/26/1991
20-03-109-022-0000	4055 S INDIANA AVE	Owned by City	-	RM-5	3	GRAND BOULEVARD	Verified	-	5/24/1999
20-10-311-008-0000	5325 S INDIANA AVE	Owned by City	-	RM-5	3	WASHINGTON PARK	Verified	-	1/17/2001
20-03-304-008-0000	4319 S PRAIRIE AVE	Owned by City	-	RM-5	3	GRAND BOULEVARD	Verified	-	3/24/1982
20-04-223-006-0000	4145 S WELLS ST	Owned by City	-	RS-3	3	FULLER PARK	Verified	-	6/4/2004
20-03-304-024-0000	321 E 43RD ST	Owned by City	-	RM-5	3	GRAND BOULEVARD	Verified	-	3/19/1991
20-10-303-023-0000	5252 S INDIANA AVE	Owned by City	-	RM-5	3	WASHINGTON PARK	Verified	-	2/23/1998
17-34-326-010-0000	3823 S GILES AVE	Owned by City	-	RM-5	3	DOUGLAS	Partially Verified	-	10/20/1970
20-16-206-015-0000	5529 S PERRY AVE	Owned by City	-	RS-3	3	WASHINGTON PARK	Unverified	-	-
20-16-207-025-0000	5613 S LAFAYETTE AVE	Owned by City	-	RS-3	3	WASHINGTON PARK	Unverified	-	-
20-16-207-037-0000	5645 S LAFAYETTE AVE	Owned by City	-	RS-3	3	WASHINGTON PARK	Unverified	-	-
20-16-207-039-0000	5651 S LAFAYETTE AVE	Owned by City	-	RS-3	3	WASHINGTON PARK	Unverified	-	-
20-16-207-041-0000	5657 S LAFAYETTE AVE	Owned by City	-	RS-3	3	WASHINGTON PARK	Unverified	-	-
17-34-120-039-0000	3447 S INDIANA AVE	Owned by City	-	RS-3	3	DOUGLAS	Unverified	-	-
20-04-407-043-0000	4345 S SHIELDS AVE	Owned by City	-	RS-3	3	FULLER PARK	Unverified	-	-
17-34-323-011-0000	3767 S MICHIGAN AVE	Owned by City	-	C1-3	3	DOUGLAS	Unverified	-	-
20-03-407-016-0000	444 E 45TH ST	Owned by City	-	RM-5	3	GRAND BOULEVARD	Unverified	-	-
17-34-309-050-0000	3663 S INDIANA AVE	Owned by City	-	RM-5	3	DOUGLAS	Unverified	-	-
20-09-201-046-0000	4728 S PRINCETON AVE	Owned by City	-	RS-3	3	FULLER PARK	Unverified	-	-
20-09-201-068-0000	4816 S PRINCETON AVE	Owned by City	-	RS-3	3	FULLER PARK	Unverified	-	-
20-10-116-001-0000	4901 S PRAIRIE AVE	Owned by City	-	RM-5	3	GRAND BOULEVARD	Unverified	-	-
20-10-116-017-0000	4959 S PRAIRIE AVE	Owned by City	-	RM-5	3	GRAND BOULEVARD	Unverified	-	-
20-10-121-032-0000	5042 S PRAIRIE AVE	Owned by City	-	C2-3	3	GRAND BOULEVARD	Verified	-	1/30/1997
20-10-122-012-0000	5010 S CALUMET AVE	Owned by City	-	RM-5	3	GRAND BOULEVARD	Unverified	-	-
20-10-310-006-0000	5323 S MICHIGAN AVE	Owned by City	-	RM-5	3	WASHINGTON PARK	Unverified	-	-
20-09-212-014-0000	4903 S PRINCETON AVE	Owned by City	-	RS-3	3	FULLER PARK	Unverified	-	-
20-09-218-015-0000	5035 S SHIELDS AVE	Owned by City	-	RS-3	3	FULLER PARK	Unverified	-	-
20-09-218-029-0000	5022 S PRINCETON AVE	Owned by City	-	RS-3	3	FULLER PARK	Unverified	-	-
20-09-218-030-0000	5026 S PRINCETON AVE	Owned by City	-	RS-3	3	FULLER PARK	Unverified	-	-
20-09-218-035-0000	5036 S PRINCETON AVE	Owned by City	-	RS-3	3	FULLER PARK	Unverified	-	-
20-09-417-042-0000	5312 S WELLS ST	Owned by City	-	RS-3	3	FULLER PARK	Unverified	-	-
20-09-417-055-0000	5352 S WELLS ST	Owned by City	-	RS-3	3	FULLER PARK	Unverified	-	-
20-10-311-035-0000	5355 S INDIANA AVE	Owned by City	-	RM-5	3	WASHINGTON PARK	Unverified	-	-
20-10-301-003-0000	5115 S WABASH AVE	Owned by City	-	RT-4	3	WASHINGTON PARK	Unverified	-	-
20-09-422-089-0000	5419 S FEDERAL ST	Owned by City	-	RS-3	3	WASHINGTON PARK	Unverified	-	-
20-10-302-034-0000	5168 S INDIANA AVE	Owned by City	-	RM-5	3	WASHINGTON PARK	Unverified	-	-
20-10-303-018-0000	5232 S INDIANA AVE	Owned by City	-	RM-5	3	WASHINGTON PARK	Unverified	-	-
20-10-315-001-0000	5401 S PRAIRIE AVE	Owned by City	-	RS-3	3	WASHINGTON PARK	Unverified	-	-
20-10-304-014-0000	5118 S PRAIRIE AVE	Owned by City	-	B3-3	3	WASHINGTON PARK	Unverified	-	-
20-10-304-029-0000	5229 S INDIANA AVE	Owned by City	-	RM-5	3	WASHINGTON PARK	Unverified	-	-
20-10-304-040-0000	5214 S PRAIRIE AVE	Owned by City	-	RM-5	3	WASHINGTON PARK	Unverified	-	-
20-10-305-023-0000	5156 S CALUMET AVE	Owned by City	-	RM-5	3	WASHINGTON PARK	Unverified	-	-
20-10-312-023-0000	5330 S CALUMET AVE	Owned by City	-	RM-5	3	WASHINGTON PARK	Verified	-	2/3/1975
20-03-322-008-0000	4625 S PRAIRIE AVE	Owned by City	-	RM-5	3	GRAND BOULEVARD	Unverified	-	-
20-03-322-013-0000	4641 S PRAIRIE AVE	Owned by City	-	RM-5	3	GRAND BOULEVARD	Unverified	-	-
20-09-202-034-0000	4803 S PRINCETON AVE	Owned by City	-	RS-3	3	FULLER PARK	Unverified	-	-
20-03-422-016-0000	416 E 47TH ST	Owned by City	-	B3-3	3	GRAND BOULEVARD	Unverified	-	-
20-10-302-026-0000	5144 S INDIANA AVE	Owned by City	-	RM-5	3	WASHINGTON PARK	Verified	-	8/30/2000
20-04-205-002-0000	3942 S FEDERAL ST	Owned by City	-	PD 1143	3	GRAND BOULEVARD	Verified	-	1/12/1995
20-04-417-023-0000	4446 S WENTWORTH AVE	Owned by City	-	B3-1	3	FULLER PARK	Verified	-	4/13/1998
20-09-219-050-0000	234 W 51ST ST	Owned by City	-	B1-1	3	FULLER PARK	Verified	-	2/5/2000
20-09-219-038-0000	5036 S WELLS ST	Owned by City	-	B1-1	3	FULLER PARK	Verified	-	8/21/1974
20-10-122-010-0000	5002 S CALUMET AVE	Owned by City	-	RM-5	3	GRAND BOULEVARD	Verified	-	4/23/1990
20-09-218-006-0000	5013 S SHIELDS AVE	Owned by City	-	RS-3	3	FULLER PARK	Verified	-	1/5/1999
20-03-423-022-0000	541 E 46TH ST	Owned by City	-	RT-4	3	GRAND BOULEVARD	Verified	-	2/3/1975
20-04-414-011-0000	4430 S SHIELDS AVE	Owned by City	-	RS-3	3	FULLER PARK	Verified	-	10/14/1998
20-10-222-004-0000	419 E 50TH ST	Owned by City	-	RM-5	3	GRAND BOULEVARD	Unverified	-	-
20-03-421-029-0000	436 E 46TH PL	Owned by City	-	RM-5	3	GRAND BOULEVARD	Partially Verified	-	-
20-03-501-013-6001	201 E 40TH ST	Owned by City	-	RM-5	3	GRAND BOULEVARD	Verified	-	9/3/1986
20-16-202-085-0000	5648 S WELLS ST	Owned by City	-	RS-3	3	ENGLEWOOD	Unverified	-	-
20-16-204-015-0000	5613 S WENTWORTH AVE	Owned by City	-	B3-1	3	ENGLEWOOD	Unverified	-	-
20-16-204-053-0000	5628 S LA SALLE ST	Owned by City	-	RS-3	3	ENGLEWOOD	Unverified	-	-
20-16-207-009-0000	5527 S LAFAYETTE AVE	Owned by City	-	RS-3	3	WASHINGTON PARK	Unverified	-	-

20-16-207-040-0000	5657 S LAFAYETTE AVE	Owned by City	-	RS-3	3 WASHINGTON PARK	Unverified	-	-
20-03-103-038-0000	3929 S INDIANA AVE	Owned by City	-	RM-5	3 GRAND BOULEVARD	Unverified	-	-
20-03-109-001-0000	4005 S INDIANA AVE	Owned by City	-	RM-5	3 GRAND BOULEVARD	Unverified	-	-
20-03-222-015-0000	433 E 42ND PL	Owned by City	-	RM-5	3 GRAND BOULEVARD	Unverified	-	-
20-03-222-017-0000	437 E 42ND PL	Owned by City	-	RM-5	3 GRAND BOULEVARD	Unverified	-	-
20-03-222-031-0000	4236 S VINCENTNES AVE	Owned by City	-	RM-5	3 GRAND BOULEVARD	Unverified	-	-
17-34-306-017-0000	19 E 36TH PL	Owned by City	-	RM-5	3 DOUGLAS	Unverified	-	-
17-34-306-018-0000	21 E 36TH PL	Owned by City	-	RM-5	3 DOUGLAS	Unverified	-	-
20-03-401-045-0000	4356 S FORRESTVILLE AVE	Owned by City	-	RT-4	3 GRAND BOULEVARD	Unverified	-	-
20-09-201-015-0000	4723 S SHIELDS AVE	Owned by City	-	RS-3	3 FULLER PARK	Unverified	-	-
20-09-201-051-0000	4742 S PRINCETON AVE	Owned by City	-	RS-3	3 FULLER PARK	Unverified	-	-
20-10-200-013-0000	449 E 47TH ST	Owned by City	-	B1-5	3 GRAND BOULEVARD	Unverified	-	-
20-10-201-002-0000	4713 S VINCENTNES AVE	Owned by City	-	RM-5	3 GRAND BOULEVARD	Unverified	-	-
20-10-202-010-0000	4741 S FORRESTVILLE AVE	Owned by City	-	RM-5	3 GRAND BOULEVARD	Unverified	-	-
20-09-401-003-0000	323 W 51ST PL	Owned by City	-	RS-3	3 FULLER PARK	Unverified	-	-
20-09-410-015-0000	5235 S PRINCETON AVE	Owned by City	-	RS-3	3 FULLER PARK	Unverified	-	-
20-09-416-022-0000	5403 S SHIELDS AVE	Owned by City	-	RS-3	3 FULLER PARK	Unverified	-	-
20-10-310-047-0000	5402 S INDIANA AVE	Owned by City	-	RM-5	3 WASHINGTON PARK	Unverified	-	-
20-10-311-001-0000	201 E 53RD ST	Owned by City	-	RM-5	3 WASHINGTON PARK	Unverified	-	-
20-09-218-003-0000	5007 S SHIELDS AVE	Owned by City	-	RS-3	3 FULLER PARK	Unverified	-	-
20-09-218-016-0000	5037 S SHIELDS AVE	Owned by City	-	RS-3	3 FULLER PARK	Unverified	-	-
20-10-110-010-0000	4831 S PRAIRIE AVE	Owned by City	-	RM-5	3 GRAND BOULEVARD	Unverified	-	-
20-10-110-023-0000	4832 S CALUMET AVE	Owned by City	-	RM-5	3 GRAND BOULEVARD	Unverified	-	-
20-10-100-015-0000	4747 S STATE ST	Owned by City	-	B3-2	3 GRAND BOULEVARD	Unverified	-	-
20-10-302-037-0000	5168 S INDIANA AVE	Owned by City	-	RM-5	3 WASHINGTON PARK	Unverified	-	-
20-10-302-039-0000	5111 S MICHIGAN AVE	Owned by City	-	B3-3	3 WASHINGTON PARK	Unverified	-	-
20-10-303-014-0000	5222 S INDIANA AVE	Owned by City	-	RM-5	3 WASHINGTON PARK	Unverified	-	-
20-10-304-031-0000	5241 S INDIANA AVE	Owned by City	-	RM-5	3 WASHINGTON PARK	Unverified	-	-
20-10-304-039-0000	5208 S PRAIRIE AVE	Owned by City	-	RM-5	3 WASHINGTON PARK	Unverified	-	-
20-10-305-028-0000	5231 S PRAIRIE AVE	Owned by City	-	RM-5	3 WASHINGTON PARK	Unverified	-	-
20-10-119-003-0000	5009 S WABASH AVE	Owned by City	-	RT-4	3 GRAND BOULEVARD	Partially Verified	-	-
20-10-121-033-0000	5044 S PRAIRIE AVE	Owned by City	-	C2-3	3 GRAND BOULEVARD	Verified	10/7/1987	-
20-03-318-009-0000	4649 S STATE ST	Owned by City	-	C1-2	3 GRAND BOULEVARD	Unverified	-	-
20-03-209-057-0000	4010 S VINCENTNES AVE	Owned by City	-	RT-4	3 GRAND BOULEVARD	Unverified	-	-
20-03-122-020-0000	4241 S PRAIRIE AVE	Owned by City	-	RM-5	3 GRAND BOULEVARD	Unverified	-	-
20-03-323-005-0000	4621 S CALUMET AVE	Owned by City	-	RM-5	3 GRAND BOULEVARD	Unverified	-	-
20-04-205-004-0000	3900 S FEDERAL ST	Owned by City	-	PD 1143	3 GRAND BOULEVARD	Verified	7/3/1992	-
20-04-222-063-0000	4232 S WELLS ST	Owned by City	-	RS-3	3 FULLER PARK	Unverified	-	-
20-04-222-066-0000	4240 S WELLS ST	Owned by City	-	RS-3	3 FULLER PARK	Unverified	-	-
20-16-206-074-0000	5622 S LAFAYETTE AVE	Owned by City	-	RS-3	3 WASHINGTON PARK	Verified	5/24/1990	-
17-34-322-012-0000	3809 S WABASH AVE	Owned by City	-	RM-5	3 DOUGLAS	Verified	8/4/1971	-
20-03-305-028-0000	4334 S DR MARTIN LUTHER KING JR DR	Owned by City	-	RM-5	3 GRAND BOULEVARD	Unverified	-	-
20-03-305-033-0000	4346 S DR MARTIN LUTHER KING JR DR	Owned by City	-	RM-5	3 GRAND BOULEVARD	Verified	1/19/1994	-
20-03-314-020-0000	4514 S INDIANA AVE	Owned by City	-	RM-5	3 GRAND BOULEVARD	Unverified	-	-
20-03-304-011-0000	4325 S PRAIRIE AVE	Owned by City	-	RM-5	3 GRAND BOULEVARD	Unverified	-	-
17-34-310-092-0000	3632 S GILES AVE	Owned by City	-	RM-5	3 DOUGLAS	Verified	12/2/1983	-
17-34-313-001-0000	3720 S STATE ST	Owned by City	-	PD 897	3 DOUGLAS	Verified	10/26/2007	-
20-09-219-032-0000	5020 S WELLS ST	Owned by City	-	B1-1	3 FULLER PARK	Verified	2/5/2002	-
20-03-101-009-0000	3921 S WABASH AVE	Owned by City	-	RM-6	3 GRAND BOULEVARD	Verified	12/1/1986	-
20-03-304-004-0000	4311 S PRAIRIE AVE	Owned by City	-	RM-5	3 GRAND BOULEVARD	Verified	7/11/1979	-
20-03-123-018-0000	4247 S CALUMET AVE	Owned by City	-	RM-5	3 GRAND BOULEVARD	Partially Verified	-	-
20-03-303-019-0000	4322 S PRAIRIE AVE	Owned by City	-	RM-5	3 GRAND BOULEVARD	Partially Verified	-	-
20-16-200-018-0000	344 W 56TH PL	Owned by City	-	RS-3	3 ENGLEWOOD	Unverified	-	-
20-16-206-054-0000	5526 S LAFAYETTE AVE	Owned by City	-	RS-3	3 WASHINGTON PARK	Unverified	-	-
20-04-201-017-0000	3940 S WELLS ST	Owned by City	-	RT-4	3 FULLER PARK	Verified	1/21/1970	-
20-03-104-006-0000	307 E PERSHING RD	Owned by City	-	B3-3	3 GRAND BOULEVARD	Unverified	-	-
20-03-407-037-0000	4436 S VINCENTNES AVE	Owned by City	-	RM-5	3 GRAND BOULEVARD	Unverified	-	-
17-34-306-022-0000	29 E 36TH PL	Owned by City	-	RM-5	3 DOUGLAS	Unverified	-	-
17-34-306-033-0000	3656 S WABASH AVE	Owned by City	-	RM-5	3 DOUGLAS	Unverified	-	-
17-34-306-035-0000	3660 S WABASH AVE	Owned by City	-	RM-5	3 DOUGLAS	Unverified	-	-
17-34-306-039-0000	3666 S WABASH AVE	Owned by City	-	RM-5	3 DOUGLAS	Unverified	-	-
17-34-306-046-0000	10 E 37TH ST	Owned by City	-	C2-3	3 DOUGLAS	Unverified	-	-
17-34-309-044-0000	3651 S INDIANA AVE	Owned by City	-	RM-5	3 DOUGLAS	Unverified	-	-
20-04-403-005-0000	215 W 43RD ST	Owned by City	-	B3-1	3 FULLER PARK	Unverified	-	-
20-04-403-008-0000	4319 S WELLS ST	Owned by City	-	RS-3	3 FULLER PARK	Unverified	-	-
20-03-408-027-0000	542 E 44TH PL	Owned by City	-	RT-4	3 GRAND BOULEVARD	Partially Verified	-	-
20-09-201-048-0000	4734 S PRINCETON AVE	Owned by City	-	RS-3	3 FULLER PARK	Unverified	-	-
20-10-121-005-0000	209 E 50TH ST	Owned by City	-	RM-5	3 GRAND BOULEVARD	Unverified	-	-
20-10-121-018-0000	5037 S INDIANA AVE	Owned by City	-	B3-3	3 GRAND BOULEVARD	Unverified	-	-
20-10-306-007-0000	5131 S CALUMET AVE	Owned by City	-	RM-5	3 WASHINGTON PARK	Unverified	-	-
20-10-306-022-0000	5213 S CALUMET AVE	Owned by City	-	RM-5	3 WASHINGTON PARK	Unverified	-	-
20-10-307-013-0000	5345 S STATE ST	Owned by City	-	M1-2	3 WASHINGTON PARK	Unverified	-	-
20-10-105-002-0000	4711 S CALUMET AVE	Owned by City	-	B3-3	3 GRAND BOULEVARD	Unverified	-	-
20-09-415-010-0000	350 W GARFIELD BLVD	Owned by City	-	M1-2	3 FULLER PARK	Unverified	-	-
20-10-309-054-0000	5422 S MICHIGAN AVE	Owned by City	-	RM-5	3 WASHINGTON PARK	Unverified	-	-
20-09-211-005-0000	315 W 48TH PL	Owned by City	-	RS-3	3 FULLER PARK	Unverified	-	-
20-09-218-005-0000	5011 S SHIELDS AVE	Owned by City	-	RS-3	3 FULLER PARK	Unverified	-	-
20-10-106-021-0000	4810 S WABASH AVE	Owned by City	-	RT-4	3 GRAND BOULEVARD	Unverified	-	-
20-10-110-029-0000	318 E 49TH ST	Owned by City	-	RM-5	3 GRAND BOULEVARD	Unverified	-	-
20-10-301-024-0000	5213 S WABASH AVE	Owned by City	-	RT-4	3 WASHINGTON PARK	Unverified	-	-
20-10-301-048-0000	5168 S MICHIGAN AVE	Owned by City	-	RM-5	3 WASHINGTON PARK	Unverified	-	-
20-15-103-016-0000	219 E GARFIELD BLVD	Owned by City	-	B1-2	3 WASHINGTON PARK	Unverified	-	-
20-09-318-022-0000	5351 S UNION AVE	Owned by City	-	RS-3	3 NEW CITY	Unverified	-	-
20-10-314-004-0000	5411 S INDIANA AVE	Owned by City	-	RM-5	3 WASHINGTON PARK	Unverified	-	-
20-10-304-038-0000	5204 S PRAIRIE AVE	Owned by City	-	RM-5	3 WASHINGTON PARK	Unverified	-	-
20-10-305-005-0000	5125 S PRAIRIE AVE	Owned by City	-	RM-5	3 WASHINGTON PARK	Unverified	-	-
20-10-305-006-0000	5017 S PRAIRIE AVE	Owned by City	-	RM-5	3 GRAND BOULEVARD	Unverified	-	-
20-10-305-008-0000	5143 S PRAIRIE AVE	Owned by City	-	RM-5	3 WASHINGTON PARK	Unverified	-	-
20-10-305-029-0000	5237 S PRAIRIE AVE	Owned by City	-	RM-5	3 WASHINGTON PARK	Unverified	-	-
20-04-416-032-0000	4466 S WELLS ST	Owned by City	-	RS-3	3 FULLER PARK	Verified	12/9/1996	-
20-10-119-009-0000	5021 S WABASH AVE	Owned by City	-	RT-4	3 GRAND BOULEVARD	Unverified	-	-
20-03-316-030-0000	4521 S PRAIRIE AVE	Owned by City	-	RM-5	3 GRAND BOULEVARD	Unverified	-	-
20-04-201-007-0000	3916 S WELLS ST	Owned by City	-	RT-4	3 FULLER PARK	Verified	5/24/2013	-
20-03-209-056-0000	4008 S VINCENTNES AVE	Owned by City	-	RT-4	3 GRAND BOULEVARD	Unverified	-	-
20-04-222-072-0000	4254 S WELLS ST	Owned by City	-	RS-3	3 FULLER PARK	Unverified	-	-
20-15-104-009-0000	339 E GARFIELD BLVD	Owned by City	-	B1-2	3 WASHINGTON PARK	Unverified	-	-
20-03-314-018-0000	4506 S INDIANA AVE	Owned by City	-	RM-5	3 GRAND BOULEVARD	Unverified	-	-
20-03-119-010-0000	4245 S WABASH AVE	Owned by City	-	B3-2	3 GRAND BOULEVARD	Unverified	-	-
20-03-422-028-0000	454 E 47TH ST	Owned by City	-	C2-1	3 GRAND BOULEVARD	Unverified	-	-
20-04-407-011-0000	4361 S SHIELDS AVE	Owned by City	-	RS-3	3 FULLER PARK	Verified	7/30/1979	-
20-16-205-056-0000	5648 S PERRY AVE	Owned by City	-	M1-1	3 WASHINGTON PARK	Verified	4/15/2005	-

20-09-219-047-0000	238 W 51ST ST	Owned by City	-	B1-1	3 FULLER PARK	Verified	1/22/2001	-
20-10-101-001-0000	45 E 47TH ST	Owned by City	-	B3-2	3 GRAND BOULEVARD	Verified	8/11/1977	-
20-16-201-073-0000	5626 S PRINCETON AVE	Owned by City	-	RS-3	3 ENGLEWOOD	Unverified	-	-
20-03-305-034-0000	4348 S DR MARTIN LUTHER KING JR DR	Owned by City	-	RM-5	3 GRAND BOULEVARD	Verified	1/24/1995	-
20-03-408-002-0000	4411 S WINCENNES AVE	Owned by City	-	RM-5	3 GRAND BOULEVARD	Verified	8/23/1982	-
20-10-301-042-0000	5138 S MICHIGAN AVE	Owned by City	-	RM-5	3 WASHINGTON PARK	Verified	2/2/2001	-
20-03-422-004-0000	417 E 46TH PL	Owned by City	-	RM-5	3 GRAND BOULEVARD	Verified	6/18/1985	-
20-04-415-032-0000	4466 S PRINCETON AVE	Owned by City	-	RS-3	3 FULLER PARK	Verified	11/1/1996	-
20-16-204-014-0000	5611 S WENTWORTH AVE	Owned by City	-	B3-1	3 ENGLEWOOD	Unverified	-	-
20-16-204-030-0000	5649 S WENTWORTH AVE	Owned by City	-	B3-1	3 ENGLEWOOD	Unverified	-	-
20-03-501-013-6002	201 E 40TH ST	Owned by City	-	RM-5	3 GRAND BOULEVARD	Verified	9/3/1986	-
20-04-407-012-0000	4365 S SHIELDS AVE	Owned by City	-	RS-3	3 FULLER PARK	Unverified	-	-
20-04-443-031-0000	134 W SWANN ST	Owned by City	-	RS-3	3 FULLER PARK	Unverified	-	-
17-34-321-019-0000	23 E 38TH ST	Owned by City	-	C1-3	3 DOUGLAS	Unverified	-	-
20-03-222-018-0000	441 E 42ND PL	Owned by City	-	RM-5	3 GRAND BOULEVARD	Unverified	-	-
17-34-306-024-0000	33 E 36TH PL	Owned by City	-	RM-5	3 DOUGLAS	Unverified	-	-
17-34-306-038-0000	3664 S WABASH AVE	Owned by City	-	RM-5	3 DOUGLAS	Unverified	-	-
20-03-212-038-0000	444 E BOWEN AVE	Owned by City	-	RT-4	3 GRAND BOULEVARD	Unverified	-	-
17-34-309-045-0000	3653 S INDIANA AVE	Owned by City	-	RM-5	3 DOUGLAS	Unverified	-	-
20-04-403-007-0000	4317 S WELLS ST	Owned by City	-	RS-3	3 FULLER PARK	Unverified	-	-
20-09-201-039-0000	4821 S SHIELDS AVE	Owned by City	-	RS-3	3 FULLER PARK	Unverified	-	-
20-09-201-045-0000	4726 S PRINCETON AVE	Owned by City	-	RS-3	3 FULLER PARK	Unverified	-	-
20-10-123-017-0000	5000 S DR MARTIN LUTHER KING JR DR	Owned by City	-	B3-3	3 GRAND BOULEVARD	Unverified	-	-
20-10-123-021-0000	5026 S DR MARTIN LUTHER KING JR DR	Owned by City	-	RS-1	3 GRAND BOULEVARD	Unverified	-	-
20-10-201-012-0000	4732 S FORRESTVILLE AVE	Owned by City	-	RM-5	3 GRAND BOULEVARD	Unverified	-	-
20-10-116-002-0000	4905 S PRAIRIE AVE	Owned by City	-	RM-5	3 GRAND BOULEVARD	Unverified	-	-
20-10-116-023-0000	4932 S CALUMET AVE	Owned by City	-	RM-5	3 GRAND BOULEVARD	Unverified	-	-
20-10-121-009-0000	217 E 50TH ST	Owned by City	-	RM-5	3 GRAND BOULEVARD	Unverified	-	-
20-10-104-014-0000	310 E 48TH ST	Owned by City	-	RM-5	3 GRAND BOULEVARD	Unverified	-	-
20-09-303-008-0000	5115 S LOWE AVE	Owned by City	-	RS-3	3 NEW CITY	Unverified	-	-
20-10-305-058-0000	5216 S CALUMET AVE	Owned by City	-	RM-5	3 WASHINGTON PARK	Unverified	-	-
20-10-306-017-0000	5159 S CALUMET AVE	Owned by City	-	RM-5	3 WASHINGTON PARK	Unverified	-	-
20-10-105-003-0000	4755 S CALUMET AVE	Owned by City	-	B3-3	3 GRAND BOULEVARD	Unverified	-	-
20-09-408-017-0000	5206 S PRINCETON AVE	Owned by City	-	RS-3	3 FULLER PARK	Unverified	-	-
20-09-410-037-0000	5236 S WELLS ST	Owned by City	-	RS-3	3 FULLER PARK	Unverified	-	-
20-09-416-020-0000	5363 S SHIELDS AVE	Owned by City	-	RS-3	3 FULLER PARK	Unverified	-	-
20-10-309-021-0000	5403 S WABASH AVE	Owned by City	-	RT-4	3 WASHINGTON PARK	Unverified	-	-
20-10-113-004-0000	4909 S WABASH AVE	Owned by City	-	RT-4	3 GRAND BOULEVARD	Unverified	-	-
20-09-218-002-0000	5001 S SHIELDS AVE	Owned by City	-	RS-3	3 FULLER PARK	Unverified	-	-
20-09-218-040-0000	322 W 51ST ST	Owned by City	-	RS-3	3 FULLER PARK	Unverified	-	-
20-10-111-010-0000	4845 S CALUMET AVE	Owned by City	-	RM-5	3 GRAND BOULEVARD	Unverified	-	-
20-09-310-023-0000	5257 S UNION AVE	Owned by City	-	RS-3	3 NEW CITY	Unverified	-	-
20-09-219-008-0000	5021 S PRINCETON AVE	Owned by City	-	RS-3	3 FULLER PARK	Unverified	-	-
20-10-312-008-0000	5325 S PRAIRIE AVE	Owned by City	-	RM-5	3 WASHINGTON PARK	Unverified	-	-
20-10-302-002-0000	5113 S MICHIGAN AVE	Owned by City	-	B3-3	3 WASHINGTON PARK	Unverified	-	-
20-10-313-013-0000	5316 S DR MARTIN LUTHER KING JR DR	Owned by City	-	RM-5	3 WASHINGTON PARK	Unverified	-	-
20-10-303-013-0000	5220 S INDIANA AVE	Owned by City	-	RM-5	3 WASHINGTON PARK	Unverified	-	-
20-10-102-006-0000	4731 S MICHIGAN AVE	Owned by City	-	RM-5	3 GRAND BOULEVARD	Unverified	-	-
20-10-304-028-0000	5227 S INDIANA AVE	Owned by City	-	RM-5	3 WASHINGTON PARK	Unverified	-	-
20-03-421-020-0000	434 E 46TH PL	Owned by City	-	RM-5	3 GRAND BOULEVARD	Partially Verified	12/2/1996	-
20-03-316-019-0000	4516 S CALUMET AVE	Owned by City	-	RM-5	3 GRAND BOULEVARD	Unverified	-	-
20-03-121-025-0000	4218 S PRAIRIE AVE	Owned by City	-	RM-5	3 GRAND BOULEVARD	Unverified	-	-
20-03-323-010-0000	4643 S CALUMET AVE	Owned by City	-	RM-5	3 GRAND BOULEVARD	Unverified	-	-
20-04-206-040-0000	3935 S DEARBORN ST	Owned by City	-	PD 1143	3 GRAND BOULEVARD	Verified	4/2/2004	-
20-04-222-018-0000	4215 S PRINCETON AVE	Owned by City	-	RS-3	3 FULLER PARK	Unverified	-	-
20-03-122-036-0000	4228 S CALUMET AVE	Owned by City	-	RM-5	3 GRAND BOULEVARD	Unverified	-	-
20-03-308-011-0000	4441 S MICHIGAN AVE	Owned by City	-	RM-5	3 GRAND BOULEVARD	Unverified	-	-
20-03-313-009-0000	4525 S WABASH AVE	Owned by City	-	RT-4	3 GRAND BOULEVARD	Unverified	-	-
20-03-418-008-0000	621 E 45TH ST	Owned by City	-	RT-4	3 GRAND BOULEVARD	Unverified	-	-
20-03-422-018-0000	424 E 47TH ST	Owned by City	-	B3-3	3 GRAND BOULEVARD	Unverified	-	-
20-03-116-013-0000	4108 S CALUMET AVE	Owned by City	-	RM-5	3 GRAND BOULEVARD	Unverified	-	-
20-03-118-034-0000	4250 S WABASH AVE	Owned by City	-	RM-5	3 GRAND BOULEVARD	Unverified	-	-
20-09-400-016-0000	5108 S PRINCETON AVE	Owned by City	-	RS-3	3 FULLER PARK	Partially Verified	1/28/1981	-
20-09-419-018-0000	5310 S LA SALLE ST	Owned by City	-	M1-2	3 FULLER PARK	Partially Verified	9/2/1966	-
20-03-421-016-0000	424 E 46TH PL	Owned by City	-	RM-5	3 GRAND BOULEVARD	Verified	5/18/1989	-
20-09-202-027-0000	4755 S PRINCETON AVE	Owned by City	-	RS-3	3 FULLER PARK	Verified	7/19/1996	-
20-16-204-029-0000	5647 S WENTWORTH AVE	Owned by City	-	B3-1	3 ENGLEWOOD	Unverified	-	-
20-16-205-033-0000	5548 S PERRY AVE	Owned by City	-	RS-3	3 WASHINGTON PARK	Unverified	-	-
20-16-206-055-0000	5528 S LAFAYETTE AVE	Owned by City	-	RS-3	3 WASHINGTON PARK	Unverified	-	-
20-16-206-062-0000	5546 S LAFAYETTE AVE	Owned by City	-	RS-3	3 WASHINGTON PARK	Unverified	-	-
20-16-207-034-0000	5631 S LAFAYETTE AVE	Owned by City	-	RS-3	3 WASHINGTON PARK	Unverified	-	-
20-16-207-038-0000	5647 S LAFAYETTE AVE	Owned by City	-	RS-3	3 WASHINGTON PARK	Unverified	-	-
20-16-207-042-0000	5657 S LAFAYETTE AVE	Owned by City	-	RS-3	3 WASHINGTON PARK	Unverified	-	-
17-34-303-017-0000	12 E 36TH PL	Owned by City	-	C1-3	3 DOUGLAS	Unverified	-	-
20-03-407-023-0000	431 E 44TH ST	Owned by City	-	RM-5	3 GRAND BOULEVARD	Unverified	-	-
20-03-400-025-0000	4322 S VERNON AVE	Owned by City	-	RM-5	3 GRAND BOULEVARD	Unverified	-	-
17-34-306-016-0000	17 E 36TH PL	Owned by City	-	C1-3	3 DOUGLAS	Unverified	-	-
17-34-309-049-0000	3661 S INDIANA AVE	Owned by City	-	RM-5	3 DOUGLAS	Unverified	-	-
20-04-403-004-0000	217 W 43RD PL	Owned by City	-	RS-3	3 FULLER PARK	Unverified	-	-
20-09-201-050-0000	4738 S PRINCETON AVE	Owned by City	-	RS-3	3 FULLER PARK	Unverified	-	-
20-10-116-016-0000	4957 S PRAIRIE AVE	Owned by City	-	RM-5	3 GRAND BOULEVARD	Unverified	-	-
20-10-305-035-0000	5162 S CALUMET AVE	Owned by City	-	RM-5	3 WASHINGTON PARK	Unverified	-	-
20-09-402-009-0000	5145 S PRINCETON AVE	Owned by City	-	RS-3	3 FULLER PARK	Unverified	-	-
20-09-410-025-0000	5257 S PRINCETON AVE	Owned by City	-	RS-3	3 FULLER PARK	Unverified	-	-
20-09-416-003-0000	5309 S SHIELDS AVE	Owned by City	-	RS-3	3 FULLER PARK	Unverified	-	-
20-10-310-031-0000	5308 S INDIANA AVE	Owned by City	-	RM-5	3 WASHINGTON PARK	Unverified	-	-
20-10-310-050-0000	5414 S INDIANA AVE	Owned by City	-	RM-5	3 WASHINGTON PARK	Unverified	-	-
20-10-311-020-0000	5316 S PRAIRIE AVE	Owned by City	-	RM-5	3 WASHINGTON PARK	Unverified	-	-
20-10-113-020-0000	4906 S MICHIGAN AVE	Owned by City	-	RM-5	3 GRAND BOULEVARD	Unverified	-	-
20-09-218-007-0000	5017 S SHIELDS AVE	Owned by City	-	RS-3	3 FULLER PARK	Unverified	-	-
20-10-111-007-0000	4833 S CALUMET AVE	Owned by City	-	RM-5	3 GRAND BOULEVARD	Unverified	-	-
20-09-416-049-0000	5334 S PRINCETON AVE	Owned by City	-	RS-3	3 FULLER PARK	Unverified	-	-
20-09-219-009-0000	5023 S PRINCETON AVE	Owned by City	-	RS-3	3 FULLER PARK	Unverified	-	-
20-10-300-037-0000	5108 S WABASH AVE	Owned by City	-	RT-4	3 WASHINGTON PARK	Unverified	-	-
20-10-312-012-0000	5337 S PRAIRIE AVE	Owned by City	-	RM-5	3 WASHINGTON PARK	Unverified	-	-
20-10-300-056-0000	5160 S WABASH AVE	Owned by City	-	RT-4	3 WASHINGTON PARK	Unverified	-	-
20-10-301-031-0000	5241 S WABASH AVE	Owned by City	-	RT-4	3 WASHINGTON PARK	Unverified	-	-
20-10-301-047-0000	5160 S MICHIGAN AVE	Owned by City	-	RM-5	3 WASHINGTON PARK	Unverified	-	-
20-10-302-025-0000	5142 S INDIANA AVE	Owned by City	-	RM-5	3 WASHINGTON PARK	Unverified	-	-
20-15-103-001-0000	5501 S INDIANA AVE	Owned by City	-	B1-2	3 WASHINGTON PARK	Unverified	-	-
20-10-304-035-0000	200 E 53RD ST	Owned by City	-	RM-5	3 WASHINGTON PARK	Unverified	-	-

20-03-422-023-0000	4644 S VINCENNES AVE	Owned by City	-	RM-5	3 GRAND BOULEVARD	Partially Verified	-	-
20-10-312-025-0000	5338 S CALUMET AVE	Owned by City	-	RM-5	3 WASHINGTON PARK	Verified	-	2/3/1975
20-10-121-031-0000	5036 S PRAIRIE AVE	Owned by City	-	RM-5	3 GRAND BOULEVARD	Verified	-	4/10/1977
20-04-206-039-0000	3936 S DEARBORN ST	Owned by City	-	PD 1143	3 GRAND BOULEVARD	Partially Verified	-	-
20-03-116-016-0000	4116 S CALUMET AVE	Owned by City	-	RM-5	3 GRAND BOULEVARD	Unverified	-	-
20-03-121-024-0000	4216 S PRAIRIE AVE	Owned by City	-	RM-5	3 GRAND BOULEVARD	Unverified	-	-
20-03-316-001-0000	4503 S PRAIRIE AVE	Owned by City	-	RM-5	3 GRAND BOULEVARD	Unverified	-	-
20-03-322-011-0000	4635 S PRAIRIE AVE	Owned by City	-	RM-5	3 GRAND BOULEVARD	Unverified	-	-
20-04-216-001-0000	4005 S DEARBORN ST	Owned by City	Y	RT-4	3 GRAND BOULEVARD	Partially Verified	10/11/1890	-
20-03-400-020-0000	447 E 43RD ST	Owned by City	-	B3-3	3 GRAND BOULEVARD	Partially Verified	-	4/19/1999
20-03-116-026-0000	4142 S CALUMET AVE	Owned by City	-	RM-5	3 GRAND BOULEVARD	Unverified	-	-
20-04-223-047-0000	4156 S WENTWORTH AVE	Owned by City	-	RS-3	3 FULLER PARK	Partially Verified	-	-
20-03-122-028-0000	4210 S CALUMET AVE	Owned by City	-	RM-5	3 GRAND BOULEVARD	Unverified	-	-
20-04-216-002-0000	4007 S DEARBORN ST	Owned by City	Y	RT-4	3 GRAND BOULEVARD	Unverified	-	-
20-03-423-028-0000	514 E 46TH PL	Owned by City	-	RM-5	3 GRAND BOULEVARD	Verified	-	11/21/1985
20-10-304-002-0000	5107 S INDIANA AVE	Owned by City	-	B3-3	3 WASHINGTON PARK	Verified	-	8/30/2000
20-09-219-024-0000	5000 S WELLS ST	Owned by City	-	B1-1	3 FULLER PARK	Verified	-	11/1/2000
20-10-200-014-0000	451 E 47TH ST	Owned by City	-	B1-5	3 GRAND BOULEVARD	Verified	-	10/22/1996
20-04-407-044-0000	4347 S SHIELDS AVE	Owned by City	-	RS-3	3 FULLER PARK	Verified	-	11/24/2003
20-03-101-010-0000	3921 S WABASH AVE	Owned by City	-	RM-6	3 GRAND BOULEVARD	Verified	-	12/11/1986
20-09-416-068-0000	5428 S PRINCETON AVE	Owned by City	-	RS-3	3 FULLER PARK	Partially Verified	-	11/8/1973
20-03-408-026-0000	540 E 44TH PL	Owned by City	-	RT-4	3 GRAND BOULEVARD	Partially Verified	-	-
20-16-202-011-0000	5543 S PRINCETON AVE	Owned by City	-	RS-3	3 ENGLEWOOD	Verified	-	1/10/2006
20-16-206-082-0000	5648 S LAFAYETTE AVE	Owned by City	-	RS-3	3 WASHINGTON PARK	Unverified	-	-
20-16-207-015-0000	5541 S LAFAYETTE AVE	Owned by City	-	RS-3	3 WASHINGTON PARK	Unverified	-	-
20-03-415-017-0000	445 E 45TH PL	Owned by City	-	RM-5	3 GRAND BOULEVARD	Unverified	-	-
20-04-406-023-0000	4334 S SHIELDS AVE	Owned by City	-	RS-3	3 FULLER PARK	Unverified	-	-
20-04-406-047-0000	4358 S SHIELDS AVE	Owned by City	-	RS-3	3 FULLER PARK	Unverified	-	-
17-34-316-005-0000	3729 S INDIANA AVE	Owned by City	-	RM-5	3 DOUGLAS	Unverified	-	-
20-03-104-026-0000	3910 S CALUMET AVE	Owned by City	-	M1-3	3 GRAND BOULEVARD	Unverified	-	-
17-34-323-012-0000	3801 S MICHIGAN AVE	Owned by City	-	C1-3	3 DOUGLAS	Unverified	-	-
17-34-321-023-0000	3806 S WABASH AVE	Owned by City	-	RM-5	3 DOUGLAS	Verified	-	12/23/1987
17-34-323-062-0000	3755 S MICHIGAN AVE	Owned by City	-	C1-3	3 DOUGLAS	Unverified	-	-
20-03-222-010-0000	421 E 42ND PL	Owned by City	-	RM-5	3 GRAND BOULEVARD	Unverified	-	-
17-34-306-029-0000	3644 S WABASH AVE	Owned by City	-	RM-5	3 DOUGLAS	Unverified	-	-
17-34-306-031-0000	3650 S WABASH AVE	Owned by City	-	RM-5	3 DOUGLAS	Unverified	-	-
20-03-409-002-0000	513 E 44TH PL	Owned by City	-	RM-5	3 GRAND BOULEVARD	Unverified	-	-
17-34-307-007-0000	67 E 36TH PL	Owned by City	-	C1-3	3 DOUGLAS	Unverified	-	-
17-34-308-013-0000	3669 S MICHIGAN AVE	Owned by City	-	C1-3	3 DOUGLAS	Unverified	-	-
20-09-201-033-0000	4801 S SHIELDS AVE	Owned by City	-	RS-3	3 FULLER PARK	Unverified	-	-
20-09-201-047-0000	4730 S PRINCETON AVE	Owned by City	-	RS-3	3 FULLER PARK	Unverified	-	-
20-10-202-009-0000	4739 S FORRESTVILLE AVE	Owned by City	-	RM-5	3 GRAND BOULEVARD	Unverified	-	-
20-10-114-010-0000	4937 S MICHIGAN AVE	Owned by City	-	RM-5	3 GRAND BOULEVARD	Unverified	-	-
20-10-121-008-0000	215 E 50TH ST	Owned by City	-	RM-5	3 GRAND BOULEVARD	Unverified	-	-
20-10-123-003-0000	5009 S CALUMET AVE	Owned by City	-	RM-5	3 GRAND BOULEVARD	Unverified	-	-
20-10-103-029-0000	4752 S PRAIRIE AVE	Owned by City	-	RM-5	3 GRAND BOULEVARD	Unverified	-	-
20-10-305-059-0000	5216 S CALUMET AVE	Owned by City	-	RM-5	3 WASHINGTON PARK	Unverified	-	-
20-09-416-014-0000	5343 S SHIELDS AVE	Owned by City	-	RS-3	3 FULLER PARK	Unverified	-	-
20-10-310-004-0000	5319 S MICHIGAN AVE	Owned by City	-	RM-5	3 WASHINGTON PARK	Unverified	-	-
20-09-218-025-0000	5012 S PRINCETON AVE	Owned by City	-	RS-3	3 FULLER PARK	Unverified	-	-
20-10-208-015-0000	429 E 48TH PL	Owned by City	-	RM-5	3 GRAND BOULEVARD	Unverified	-	-
20-10-300-053-0000	5152 S WABASH AVE	Owned by City	-	RT-4	3 WASHINGTON PARK	Unverified	-	-
20-10-312-018-0000	5300 S CALUMET AVE	Owned by City	-	RM-5	3 WASHINGTON PARK	Unverified	-	-
20-10-301-064-0000	5119 S WABASH AVE	Owned by City	-	RT-4	3 WASHINGTON PARK	Unverified	-	-
20-10-302-031-0000	5160 S INDIANA AVE	Owned by City	-	RM-5	3 WASHINGTON PARK	Unverified	-	-
20-10-313-001-0000	5305 S CALUMET AVE	Owned by City	-	RM-5	3 WASHINGTON PARK	Unverified	-	-
20-09-422-093-0000	5407 S FEDERAL ST	Owned by City	-	RS-3	3 WASHINGTON PARK	Unverified	-	-
20-10-304-036-0000	5160 S PRAIRIE AVE	Owned by City	-	RM-5	3 WASHINGTON PARK	Unverified	-	-
20-10-305-010-0000	5151 S PRAIRIE AVE	Owned by City	-	RM-5	3 WASHINGTON PARK	Unverified	-	-
20-10-305-012-0000	5155 S PRAIRIE AVE	Owned by City	-	RM-5	3 WASHINGTON PARK	Unverified	-	-
20-03-316-031-0000	4523 S PRAIRIE AVE	Owned by City	-	RM-5	3 GRAND BOULEVARD	Verified	-	4/22/1969
20-03-316-023-0000	4534 S CALUMET AVE	Owned by City	-	RM-5	3 GRAND BOULEVARD	Unverified	-	-
20-03-317-007-0000	4523 S CALUMET AVE	Owned by City	-	RM-5	3 GRAND BOULEVARD	Unverified	-	-
20-03-320-020-0000	4626 S INDIANA AVE	Owned by City	-	RM-5	3 GRAND BOULEVARD	Unverified	-	-
20-03-110-017-0000	4012 S CALUMET AVE	Owned by City	-	RM-5	3 GRAND BOULEVARD	Unverified	-	-
20-03-111-010-0000	4045 S CALUMET AVE	Owned by City	-	RM-5	3 GRAND BOULEVARD	Unverified	-	-
20-04-415-015-0000	4465 S SHIELDS AVE	Owned by City	-	RS-3	3 FULLER PARK	Verified	-	7/10/1974
20-03-315-017-0000	4549 S INDIANA AVE	Owned by City	-	RM-5	3 GRAND BOULEVARD	Unverified	-	-
20-03-121-035-0000	4248 S PRAIRIE AVE	Owned by City	-	RM-5	3 GRAND BOULEVARD	Unverified	-	-
20-03-123-009-0000	4223 S CALUMET AVE	Owned by City	-	RM-5	3 GRAND BOULEVARD	Unverified	-	-
20-03-314-017-0000	4500 S INDIANA AVE	Owned by City	-	RM-5	3 GRAND BOULEVARD	Unverified	-	-
20-03-304-013-0000	4329 S PRAIRIE AVE	Owned by City	-	RM-5	3 GRAND BOULEVARD	Unverified	-	-
20-03-120-014-0000	4200 S INDIANA AVE	Owned by City	-	RM-6	3 GRAND BOULEVARD	Unverified	-	-
20-03-422-007-0000	429 E 46TH PL	Owned by City	-	RM-5	3 GRAND BOULEVARD	Unverified	-	-
20-03-422-017-0000	420 E 47TH ST	Owned by City	-	B3-3	3 GRAND BOULEVARD	Unverified	-	-
20-03-118-005-0000	4229 S STATE ST	Owned by City	-	M1-2	3 GRAND BOULEVARD	Unverified	-	-
20-03-422-030-0000	4652 S VINCENNES AVE	Owned by City	-	C2-1	3 GRAND BOULEVARD	Partially Verified	-	-
20-09-219-049-0000	236 W 51ST ST	Owned by City	-	B1-1	3 FULLER PARK	Verified	-	9/27/2002
20-03-401-018-0000	4341 S VINCENNES AVE	Owned by City	-	RM-5	3 GRAND BOULEVARD	Verified	-	11/2/1999
20-03-101-005-0000	3950 S MICHIGAN AVE	Owned by City	-	M1-3	3 GRAND BOULEVARD	Verified	-	1/14/1988
20-03-113-004-0000	4111 S WABASH AVE	Owned by City	-	RM-5	3 GRAND BOULEVARD	Partially Verified	-	-
20-10-311-003-0000	215 E 53RD ST	Owned by City	-	RM-5	3 WASHINGTON PARK	Verified	-	4/11/1995
20-10-110-027-0000	4848 S CALUMET AVE	Owned by City	-	RM-5	3 GRAND BOULEVARD	Verified	-	9/22/1980
20-10-301-061-0000	5145 S WABASH AVE	Owned by City	-	RT-4	3 WASHINGTON PARK	Verified	-	8/30/2000
20-09-211-034-0000	4910 S PRINCETON AVE	Owned by City	-	RS-3	3 FULLER PARK	Verified	-	1/31/2005
20-16-204-031-0000	5651 S WENTWORTH AVE	Owned by City	-	B3-1	3 ENGLEWOOD	Unverified	-	-
20-16-206-056-0000	5530 S LAFAYETTE AVE	Owned by City	-	RS-3	3 WASHINGTON PARK	Unverified	-	-
20-04-406-029-0000	4350 S SHIELDS AVE	Owned by City	-	RS-3	3 FULLER PARK	Unverified	-	-
20-03-104-034-0000	311 E PERSHING RD	Owned by City	-	B3-3	3 GRAND BOULEVARD	Unverified	-	-
20-03-222-011-0000	423 E 42ND PL	Owned by City	-	RM-5	3 GRAND BOULEVARD	Unverified	-	-
20-03-222-021-0000	447 E 42ND PL	Owned by City	-	RM-5	3 GRAND BOULEVARD	Unverified	-	-
17-34-306-032-0000	3652 S WABASH AVE	Owned by City	-	RM-5	3 DOUGLAS	Unverified	-	-
17-34-306-048-0000	14 E 37TH ST	Owned by City	-	C2-3	3 DOUGLAS	Unverified	-	-
17-34-309-011-0000	3519 S INDIANA AVE	Owned by City	-	C1-3	3 DOUGLAS	Unverified	-	-
20-03-414-031-0000	4512 S VINCENNES AVE	Owned by City	-	RM-5	3 GRAND BOULEVARD	Unverified	-	-
20-10-123-020-0000	5022 S DR MARTIN LUTHER KING JR DR	Owned by City	-	B3-3	3 GRAND BOULEVARD	Unverified	-	-
20-10-202-006-0000	4727 S FORRESTVILLE AVE	Owned by City	-	RM-5	3 GRAND BOULEVARD	Unverified	-	-
20-09-201-007-0000	309 W 47TH ST	Owned by City	-	C1-2	3 FULLER PARK	Partially Verified	-	-
20-10-117-010-0000	4937 S CALUMET AVE	Owned by City	-	RM-5	3 GRAND BOULEVARD	Unverified	-	-
20-10-122-006-0000	5031 S PRAIRIE AVE	Owned by City	-	RM-5	3 GRAND BOULEVARD	Unverified	-	-
20-09-400-006-0000	313 W 51ST ST	Owned by City	-	RS-3	3 FULLER PARK	Unverified	-	-

20-10-307-012-0000	5345 S STATE ST	Owned by City	-	M1-2	3 WASHINGTON PARK	Unverified	-	-
20-09-414-048-0000	346 W 54TH PL	Owned by City	-	RS-3	3 FULLER PARK	Unverified	-	-
20-09-416-006-0000	5319 S SHIELDS AVE	Owned by City	-	RS-3	3 FULLER PARK	Unverified	-	-
20-09-416-018-0000	5355 S SHIELDS AVE	Owned by City	-	RS-3	3 FULLER PARK	Unverified	-	-
20-09-416-046-0000	5324 S PRINCETON AVE	Owned by City	-	RS-3	3 FULLER PARK	Unverified	-	-
20-09-211-003-0000	321 W 48TH PL	Owned by City	-	RS-3	3 FULLER PARK	Unverified	-	-
20-10-310-051-0000	5420 S INDIANA AVE	Owned by City	-	RM-5	3 WASHINGTON PARK	Unverified	-	-
20-10-109-021-0000	4826 S PRAIRIE AVE	Owned by City	-	RM-5	3 GRAND BOULEVARD	Unverified	-	-
20-09-417-040-0000	5306 S WELLS ST	Owned by City	-	RS-3	3 FULLER PARK	Unverified	-	-
20-10-312-009-0000	5329 S PRAIRIE AVE	Owned by City	-	RM-5	3 WASHINGTON PARK	Unverified	-	-
20-10-312-019-0000	5312 S CALUMET AVE	Owned by City	-	RM-5	3 WASHINGTON PARK	Unverified	-	-
20-10-302-003-0000	5121 S MICHIGAN AVE	Owned by City	-	RM-5	3 WASHINGTON PARK	Unverified	-	-
20-15-103-015-0000	224 E 55TH PL	Owned by City	-	B1-2	3 WASHINGTON PARK	Unverified	-	-
20-10-100-027-0000	4722 S WABASH AVE	Owned by City	-	RT-4	3 GRAND BOULEVARD	Unverified	-	-
20-10-101-005-0000	4715 S WABASH AVE	Owned by City	-	B3-2	3 GRAND BOULEVARD	Unverified	-	-
20-10-314-005-0000	5417 S INDIANA AVE	Owned by City	-	RM-5	3 WASHINGTON PARK	Unverified	-	-
20-10-304-003-0000	5109 S INDIANA AVE	Owned by City	-	RM-5	3 WASHINGTON PARK	Unverified	-	-
20-10-304-048-0000	5240 S PRAIRIE AVE	Owned by City	-	RM-5	3 WASHINGTON PARK	Unverified	-	-
20-10-305-011-0000	5153 S PRAIRIE AVE	Owned by City	-	RM-5	3 WASHINGTON PARK	Unverified	-	-
20-10-305-013-0000	5157 S PRAIRIE AVE	Owned by City	-	RM-5	3 WASHINGTON PARK	Unverified	-	-
20-10-312-026-0000	5342 S CALUMET AVE	Owned by City	-	RM-5	3 WASHINGTON PARK	Verified	-	8/3/1977
20-03-209-059-0000	4016 S VINCENTNES AVE	Owned by City	-	RT-4	3 GRAND BOULEVARD	Unverified	-	-
20-03-122-018-0000	4237 S PRAIRIE AVE	Owned by City	-	RM-5	3 GRAND BOULEVARD	Unverified	-	-
20-03-322-009-0000	4627 S PRAIRIE AVE	Owned by City	-	RM-5	3 GRAND BOULEVARD	Unverified	-	-
20-03-322-014-0000	4647 S PRAIRIE AVE	Owned by City	-	RM-5	3 GRAND BOULEVARD	Unverified	-	-
20-03-322-017-0000	4600 S CALUMET AVE	Owned by City	-	RM-5	3 GRAND BOULEVARD	Unverified	-	-
20-03-116-015-0000	4114 S CALUMET AVE	Owned by City	-	RM-5	3 GRAND BOULEVARD	Unverified	-	-
20-03-306-002-0000	4405 S STATE ST	Owned by City	-	C1-2	3 GRAND BOULEVARD	Unverified	-	-
20-03-304-021-0000	4351 S PRAIRIE AVE	Owned by City	-	RM-5	3 GRAND BOULEVARD	Unverified	-	-
20-03-304-022-0000	4353 S PRAIRIE AVE	Owned by City	-	RM-5	3 GRAND BOULEVARD	Unverified	-	-
20-03-110-012-0000	5047 S PRAIRIE AVE	Owned by City	-	B3-3	3 GRAND BOULEVARD	Verified	-	11/8/1971
20-10-301-043-0000	5144 S MICHIGAN AVE	Owned by City	-	RM-5	3 WASHINGTON PARK	Verified	-	1/19/1995
20-04-206-041-0000	3947 S DEARBORN ST	Owned by City	-	PD 1143	3 GRAND BOULEVARD	Partially Verified	-	-
20-04-417-021-0000	4442 S WENTWORTH AVE	Owned by City	-	B3-1	3 FULLER PARK	Verified	-	12/18/1997
20-09-219-031-0000	5018 S WELLS ST	Owned by City	-	B1-1	3 FULLER PARK	Verified	-	1/25/2005
20-03-409-025-0000	4444 S ST LAWRENCE AVE	Owned by City	-	RT-4	3 GRAND BOULEVARD	Verified	-	4/21/1975
20-03-423-021-0000	539 E 46TH ST	Owned by City	-	RT-4	3 GRAND BOULEVARD	Verified	-	2/3/1975
20-03-501-013-6003	201 E 40TH ST	Owned by City	-	RM-5	3 GRAND BOULEVARD	Verified	-	9/3/1986
20-16-202-039-0000	5655 S PRINCETON AVE	Owned by City	-	RS-3	3 ENGLEWOOD	Unverified	-	-
20-16-204-051-0000	5624 S LA SALLE ST	Owned by City	-	RS-3	3 ENGLEWOOD	Unverified	-	-
20-16-204-052-0000	5626 S LA SALLE ST	Owned by City	-	RS-3	3 ENGLEWOOD	Unverified	-	-
20-16-205-040-0000	5614 S PERRY AVE	Owned by City	-	RS-3	3 WASHINGTON PARK	Unverified	-	-
17-22-105-018-0000	1349 S MICHIGAN AVE	Owned by City	-	PD 499	3 NEAR SOUTH SIDE	Unverified	-	-
20-16-207-022-0000	5607 S LAFAYETTE AVE	Owned by City	-	RS-3	3 WASHINGTON PARK	Unverified	-	-
20-03-415-014-0000	437 E 45TH PL	Owned by City	-	RM-5	3 GRAND BOULEVARD	Unverified	-	-
20-03-107-022-0000	4009 S WABASH AVE	Owned by City	-	M1-3	3 GRAND BOULEVARD	Unverified	-	-
17-34-323-013-0000	3803 S MICHIGAN AVE	Owned by City	-	C1-3	3 DOUGLAS	Unverified	-	-
17-34-303-016-0000	10 E 36TH PL	Owned by City	-	C1-3	3 DOUGLAS	Unverified	-	-
20-03-407-035-0000	4426 S VINCENTNES AVE	Owned by City	-	RM-5	3 GRAND BOULEVARD	Unverified	-	-
17-34-306-021-0000	27 E 36TH PL	Owned by City	-	RM-5	3 DOUGLAS	Unverified	-	-
17-34-306-023-0000	31 E 36TH PL	Owned by City	-	RM-5	3 DOUGLAS	Unverified	-	-
17-34-306-040-0000	3668 S WABASH AVE	Owned by City	-	RM-5	3 DOUGLAS	Unverified	-	-
20-03-401-037-0000	4338 S FORRESTVILLE AVE	Owned by City	-	RT-4	3 GRAND BOULEVARD	Unverified	-	-
20-09-201-026-0000	4753 S SHIELDS AVE	Owned by City	-	RS-3	3 FULLER PARK	Unverified	-	-
20-09-201-029-0000	4759 S SHIELDS AVE	Owned by City	-	RS-3	3 FULLER PARK	Unverified	-	-
20-09-201-049-0000	4736 S PRINCETON AVE	Owned by City	-	RS-3	3 FULLER PARK	Unverified	-	-
20-10-202-017-0000	4726 S ST LAWRENCE AVE	Owned by City	-	RM-5	3 GRAND BOULEVARD	Unverified	-	-
20-10-115-004-0000	4930 S PRAIRIE AVE	Owned by City	-	RM-5	3 GRAND BOULEVARD	Unverified	-	-
20-10-104-013-0000	4757 S PRAIRIE AVE	Owned by City	-	RM-5	3 GRAND BOULEVARD	Unverified	-	-
20-10-104-022-0000	4730 S CALUMET AVE	Owned by City	-	RM-5	3 GRAND BOULEVARD	Unverified	-	-
20-10-306-024-0000	5217 S CALUMET AVE	Owned by City	-	RM-5	3 WASHINGTON PARK	Unverified	-	-
20-10-307-023-0000	5326 S WABASH AVE	Owned by City	-	RT-4	3 WASHINGTON PARK	Unverified	-	-
20-09-414-049-0000	346 W 54TH PL	Owned by City	-	RS-3	3 FULLER PARK	Unverified	-	-
20-09-416-047-0000	5328 S PRINCETON AVE	Owned by City	-	RS-3	3 FULLER PARK	Unverified	-	-
20-10-311-007-0000	5323 S INDIANA AVE	Owned by City	-	RM-5	3 WASHINGTON PARK	Unverified	-	-
20-10-311-021-0000	5318 S PRAIRIE AVE	Owned by City	-	RM-5	3 WASHINGTON PARK	Unverified	-	-
20-10-113-014-0000	4937 S WABASH AVE	Owned by City	-	RT-4	3 GRAND BOULEVARD	Unverified	-	-
20-09-218-036-0000	5040 S PRINCETON AVE	Owned by City	-	RS-3	3 FULLER PARK	Unverified	-	-
20-09-219-002-0000	5005 S PRINCETON AVE	Owned by City	-	RS-3	3 FULLER PARK	Unverified	-	-
20-09-219-011-0000	5025 S PRINCETON AVE	Owned by City	-	RS-3	3 FULLER PARK	Unverified	-	-
20-10-301-015-0000	5155 S WABASH AVE	Owned by City	-	RT-4	3 WASHINGTON PARK	Unverified	-	-
20-10-313-005-0000	5327 S CALUMET AVE	Owned by City	-	RM-5	3 WASHINGTON PARK	Unverified	-	-
20-09-422-063-0000	5410 S DEARBORN ST	Owned by City	-	RS-3	3 WASHINGTON PARK	Unverified	-	-
20-09-422-075-0000	5440 S DEARBORN ST	Owned by City	-	RS-3	3 WASHINGTON PARK	Unverified	-	-
20-10-314-002-0000	215 E 54TH ST	Owned by City	-	RM-5	3 WASHINGTON PARK	Unverified	-	-
20-10-119-008-0000	5019 S WABASH AVE	Owned by City	-	RT-4	3 GRAND BOULEVARD	Partially Verified	-	-
20-03-418-044-0000	620 E 46TH ST	Owned by City	-	RT-4	3 GRAND BOULEVARD	Partially Verified	-	-
20-03-122-034-0000	4224 S CALUMET AVE	Owned by City	-	RM-5	3 GRAND BOULEVARD	Partially Verified	-	-
20-10-314-017-0000	5414 S PRAIRIE AVE	Owned by City	-	RM-5	3 WASHINGTON PARK	Partially Verified	-	-
20-09-410-014-0000	5231 S PRINCETON AVE	Owned by City	-	RS-3	3 FULLER PARK	Unverified	-	-
20-10-104-023-0000	4732 S CALUMET AVE	Owned by City	-	RM-5	3 GRAND BOULEVARD	Partially Verified	-	-
20-10-122-014-0000	5030 S CALUMET AVE	Owned by City	-	RM-5	3 GRAND BOULEVARD	Partially Verified	-	-
20-03-106-034-0000	4033 S STATE ST	Owned by City	-	M1-2	3 GRAND BOULEVARD	Unverified	-	-
20-10-314-015-0000	5408 S PRAIRIE AVE	Owned by City	-	RM-5	3 WASHINGTON PARK	Partially Verified	-	-
17-34-318-007-0000	3719 S GILES AVE	Owned by City	-	RM-5	3 DOUGLAS	Partially Verified	-	-
20-03-200-006-0000	3921 S DR MARTIN LUTHER KING JR DR	Owned by City	-	RM-5	3 GRAND BOULEVARD	Partially Verified	-	-
20-16-206-081-0000	5642 S LAFAYETTE AVE	Owned by City	-	RS-3	3 WASHINGTON PARK	Unverified	-	-
17-34-313-009-0000	3708 S WABASH AVE	Owned by City	-	RM-5	3 DOUGLAS	Partially Verified	-	-
20-10-311-019-0000	5310 S PRAIRIE AVE	Owned by City	-	RM-5	3 WASHINGTON PARK	Partially Verified	-	-
20-03-401-036-0000	4336 S FORRESTVILLE AVE	Owned by City	-	RT-4	3 GRAND BOULEVARD	Partially Verified	-	-
20-10-305-046-0000	5246 S CALUMET AVE	Owned by City	-	RM-5	3 WASHINGTON PARK	Partially Verified	-	-
20-16-205-015-0000	5631 S LA SALLE ST	Owned by City	-	M1-1	3 ENGLEWOOD	Unverified	-	-
20-03-222-020-0000	445 E 42ND PL	Owned by City	-	RM-5	3 GRAND BOULEVARD	Partially Verified	-	-
20-03-109-041-0000	4052 S PRAIRIE AVE	Owned by City	-	RM-5	3 GRAND BOULEVARD	Partially Verified	-	-
20-03-302-020-0000	4344 S INDIANA AVE	Owned by City	-	RM-5	3 GRAND BOULEVARD	Unverified	-	-
20-09-310-002-0000	5203 S UNION AVE	Owned by City	-	RS-3	3 NEW CITY	Unverified	-	-
20-09-302-014-0000	5135 S UNION AVE	Owned by City	-	RS-3	3 NEW CITY	Partially Verified	-	-
20-16-205-047-0000	5632 S PERRY AVE	Owned by City	-	RS-3	3 WASHINGTON PARK	Partially Verified	-	-
20-03-303-027-0000	221 E 43RD ST	Owned by City	-	B3-3	3 GRAND BOULEVARD	Unverified	-	-
20-09-212-033-0000	4955 S PRINCETON AVE	Owned by City	-	RS-3	3 FULLER PARK	Unverified	-	-
20-03-106-016-0000	4008 S WABASH AVE	Owned by City	-	RM-5	3 GRAND BOULEVARD	Partially Verified	-	-

20-04-222-069-0000	4248 S WELLS ST	Owned by City	-	RS-3	3 FULLER PARK	Unverified	-
20-16-206-073-0000	5620 S LAFAYETTE AVE	Owned by City	-	RS-3	3 WASHINGTON PARK	Partially Verified	-
17-34-300-037-0000	3518 S WABASH AVE	Owned by City	-	B3-3	3 DOUGLAS	Unverified	-
20-03-108-012-0000	4049 S MICHIGAN AVE	Owned by City	-	RM-5	3 GRAND BOULEVARD	Unverified	-
20-10-312-014-0000	5345 S PRAIRIE AVE	Owned by City	-	RM-5	3 WASHINGTON PARK	Partially Verified	-
20-10-305-030-0000	5243 S PRAIRIE AVE	Owned by City	-	RM-5	3 WASHINGTON PARK	Partially Verified	-
20-03-122-042-0000	4242 S CALUMET AVE	Owned by City	-	RM-5	3 GRAND BOULEVARD	Partially Verified	-
20-15-104-011-0000	347 E GARFIELD BLVD	Owned by City	-	B1-2	3 WASHINGTON PARK	Partially Verified	-
20-03-310-017-0000	4453 S PRAIRIE AVE	Owned by City	-	RM-5	3 GRAND BOULEVARD	Partially Verified	-
20-03-304-025-0000	4310 S CALUMET AVE	Owned by City	-	RM-5	3 GRAND BOULEVARD	Partially Verified	-
20-03-418-011-0000	629 E 45TH ST	Owned by City	-	RT-4	3 GRAND BOULEVARD	Partially Verified	-
20-09-416-028-0000	5421 S SHIELDS AVE	Owned by City	-	RS-3	3 FULLER PARK	Unverified	-
20-03-104-029-0000	3916 S CALUMET AVE	Owned by City	-	M1-3	3 GRAND BOULEVARD	Unverified	-
20-09-318-026-0000	5304 S LOWE AVE	Owned by City	-	RS-3	3 NEW CITY	Unverified	-
20-10-100-037-0000	4724 S WABASH AVE	Owned by City	-	RT-4	3 GRAND BOULEVARD	Partially Verified	-
20-10-123-011-0000	5027 S CALUMET AVE	Owned by City	-	RM-5	3 GRAND BOULEVARD	Partially Verified	-
20-04-222-051-0000	4217 S PRINCETON AVE	Owned by City	-	RS-3	3 FULLER PARK	Partially Verified	-
20-10-110-026-0000	4846 S CALUMET AVE	Owned by City	-	RM-5	3 GRAND BOULEVARD	Partially Verified	-
20-09-417-015-0000	5339 S PRINCETON AVE	Owned by City	-	RS-3	3 FULLER PARK	Partially Verified	-
20-16-205-013-0000	5607 S LA SALLE ST	Owned by City	-	RS-3	3 ENGLEWOOD	Partially Verified	-
20-10-123-005-0000	5015 S CALUMET AVE	Owned by City	-	RM-5	3 GRAND BOULEVARD	Partially Verified	-
17-27-108-002-0000	2313 S STATE ST	Owned by City	-	DX-3	3 NEAR SOUTH SIDE	Partially Verified	-
20-16-206-053-0000	5524 S LAFAYETTE AVE	Owned by City	-	RS-3	3 WASHINGTON PARK	Partially Verified	-
20-10-310-027-0000	5433 S MICHIGAN AVE	Owned by City	-	RM-5	3 WASHINGTON PARK	Partially Verified	-
20-09-410-005-0000	5211 S PRINCETON AVE	Owned by City	-	RS-3	3 FULLER PARK	Unverified	-
20-10-116-021-0000	4926 S CALUMET AVE	Owned by City	-	POS-2	3 GRAND BOULEVARD	Partially Verified	-
20-09-410-020-0000	5247 S PRINCETON AVE	Owned by City	-	RS-3	3 FULLER PARK	Unverified	-
20-04-223-027-0000	4232 S WELLS ST	Owned by City	-	RS-3	3 FULLER PARK	Partially Verified	-
20-16-205-042-0000	5620 S PERRY AVE	Owned by City	-	RS-3	3 WASHINGTON PARK	Partially Verified	-
20-03-310-018-0000	4457 S PRAIRIE AVE	Owned by City	-	RM-5	3 GRAND BOULEVARD	Partially Verified	-
20-09-409-008-0000	320 W 53RD ST	Owned by City	-	RS-3	3 FULLER PARK	Partially Verified	-
20-16-205-014-0000	5619 S LA SALLE ST	Owned by City	-	M1-1	3 ENGLEWOOD	Unverified	-
20-10-310-033-0000	5314 S INDIANA AVE	Owned by City	-	RM-5	3 WASHINGTON PARK	Partially Verified	-
20-09-302-003-0000	5107 S UNION AVE	Owned by City	-	RS-3	3 NEW CITY	Partially Verified	-
20-03-200-020-0000	513 E PERSHING RD	Owned by City	-	B3-3	3 GRAND BOULEVARD	Partially Verified	-
20-09-319-015-0000	5337 S LOWE AVE	Owned by City	-	RS-3	3 NEW CITY	Unverified	-
20-09-200-029-0000	4758 S SHIELDS AVE	Owned by City	-	RS-3	3 FULLER PARK	Unverified	-
17-34-306-019-0000	23 E 36TH PL	Owned by City	-	RM-5	3 DOUGLAS	Unverified	-
20-09-401-013-0000	312 W 52ND ST	Owned by City	-	RS-3	3 FULLER PARK	Unverified	-
20-03-321-011-0000	4641 S INDIANA AVE	Owned by City	-	RM-5	3 GRAND BOULEVARD	Partially Verified	-
20-09-310-005-0000	5209 S UNION AVE	Owned by City	-	RS-3	3 NEW CITY	Partially Verified	-
20-03-118-004-0000	4215 S STATE ST	Owned by City	-	M1-2	3 GRAND BOULEVARD	Unverified	-
20-16-204-055-0000	5632 S LA SALLE ST	Owned by City	-	RS-3	3 ENGLEWOOD	Unverified	-
20-03-320-016-0000	4610 S INDIANA AVE	Owned by City	-	RM-5	3 GRAND BOULEVARD	Partially Verified	-
20-03-222-030-0000	444 E 43RD ST	Owned by City	-	B3-3	3 GRAND BOULEVARD	Partially Verified	-
20-09-319-039-0000	5312 S WALLACE ST	Owned by City	-	RS-3	3 NEW CITY	Unverified	-
20-03-310-026-0000	4442 S CALUMET AVE	Owned by City	-	RM-5	3 GRAND BOULEVARD	Partially Verified	-
20-03-109-037-0000	220 E 41ST ST	Owned by City	-	RM-5	3 GRAND BOULEVARD	Partially Verified	-
20-03-421-030-0000	4010 S VINCENTNES AVE	Owned by City	-	RT-4	3 GRAND BOULEVARD	Partially Verified	-
20-09-410-023-0000	5253 S PRINCETON AVE	Owned by City	-	RS-3	3 FULLER PARK	Partially Verified	-
20-09-200-039-0000	324 W 48TH PL	Owned by City	-	RS-3	3 FULLER PARK	Partially Verified	-
20-09-201-040-0000	4712 S PRINCETON AVE	Owned by City	-	RS-3	3 FULLER PARK	Partially Verified	-
20-09-416-056-0000	5358 S PRINCETON AVE	Owned by City	-	RS-3	3 FULLER PARK	Unverified	-
20-03-422-005-0000	425 E 46TH PL	Owned by City	-	RM-5	3 GRAND BOULEVARD	Partially Verified	-
20-10-312-020-0000	5318 S CALUMET AVE	Owned by City	-	RM-5	3 WASHINGTON PARK	Partially Verified	-
20-03-116-027-0000	4144 S CALUMET AVE	Owned by City	-	RM-5	3 GRAND BOULEVARD	Partially Verified	-
17-27-108-001-0000	2311 S STATE ST	Owned by City	-	DX-3	3 NEAR SOUTH SIDE	Partially Verified	-
20-10-123-024-0000	5031 S CALUMET AVE	Owned by City	-	RM-5	3 GRAND BOULEVARD	Partially Verified	-
17-34-326-046-0000	306 E PERSHING RD	Owned by City	-	B3-3	3 DOUGLAS	Partially Verified	-
20-04-443-035-0000	131 W 46TH PL	Owned by City	-	M1-2	3 FULLER PARK	Partially Verified	-
20-09-422-047-0000	5400 S FEDERAL ST	Owned by City	-	M1-2	3 WASHINGTON PARK	Partially Verified	-
20-09-400-018-0000	5112 S PRINCETON AVE	Owned by City	-	RS-3	3 FULLER PARK	Partially Verified	-
20-09-201-034-0000	4803 S SHIELDS AVE	Owned by City	-	RS-3	3 FULLER PARK	Partially Verified	-
17-34-313-006-0000	13 E 37TH ST	Owned by City	-	C1-3	3 DOUGLAS	Partially Verified	-
20-16-205-005-0000	5537 S LA SALLE ST	Owned by City	-	RS-3	3 ENGLEWOOD	Partially Verified	-
20-03-424-024-0000	542 E 47TH ST	Owned by City	-	B1-3	3 GRAND BOULEVARD	Unverified	-
20-16-205-006-0000	5541 S LA SALLE ST	Owned by City	-	RS-3	3 ENGLEWOOD	Unverified	-
20-09-416-043-0000	5316 S PRINCETON AVE	Owned by City	-	RS-3	3 FULLER PARK	Unverified	-
20-10-105-005-0000	4704 S DR MARTIN LUTHER KING JR DR	Owned by City	-	B1-5	3 GRAND BOULEVARD	Partially Verified	-
20-16-206-072-0000	5616 S LAFAYETTE AVE	Owned by City	-	RS-3	3 WASHINGTON PARK	Partially Verified	-
20-10-105-004-0000	4702 S DR MARTIN LUTHER KING JR DR	Owned by City	-	B1-5	3 GRAND BOULEVARD	Partially Verified	-
20-09-401-011-0000	316 W 52ND ST	Owned by City	-	RS-3	3 FULLER PARK	Unverified	-
20-09-409-019-0000	5246 S PRINCETON AVE	Owned by City	-	RS-3	3 FULLER PARK	Partially Verified	-
20-09-310-017-0000	5241 S UNION AVE	Owned by City	-	RS-3	3 NEW CITY	Unverified	-
20-09-319-040-0000	5314 S WALLACE ST	Owned by City	-	RS-3	3 NEW CITY	Unverified	-
20-16-206-043-0000	5647 S PERRY AVE	Owned by City	-	RS-3	3 WASHINGTON PARK	Partially Verified	-
20-09-211-050-0000	4954 S PRINCETON AVE	Owned by City	-	RS-3	3 FULLER PARK	Unverified	-
20-10-201-010-0000	4710 S FORRESTVILLE AVE	Owned by City	-	RM-5	3 GRAND BOULEVARD	Partially Verified	-
20-03-122-037-0000	4230 S CALUMET AVE	Owned by City	-	RM-5	3 GRAND BOULEVARD	Partially Verified	-
20-03-111-020-0000	4022 S DR MARTIN LUTHER KING JR DR	Owned by City	-	RM-5	3 GRAND BOULEVARD	Partially Verified	-
20-16-206-006-0000	35 W GARFIELD BLVD	Owned by City	-	RT-4	3 WASHINGTON PARK	Partially Verified	-
17-34-313-007-0000	12 E 37TH PL	Owned by City	-	C1-3	3 DOUGLAS	Unverified	-
20-10-109-014-0000	219 E 48TH ST	Owned by City	-	RM-5	3 GRAND BOULEVARD	Partially Verified	-
20-09-401-015-0000	5136 S PRINCETON AVE	Owned by City	-	RS-3	3 FULLER PARK	Unverified	-
20-09-310-024-0000	5200 S LOWE AVE	Owned by City	-	RS-3	3 NEW CITY	Unverified	-
20-03-418-001-0000	601 E 45TH ST	Owned by City	-	RT-4	3 GRAND BOULEVARD	Partially Verified	-
20-09-202-030-0000	4761 S PRINCETON AVE	Owned by City	-	RS-3	3 FULLER PARK	Unverified	-
17-27-108-013-0000	2319 S STATE ST	Owned by City	-	DX-3	3 NEAR SOUTH SIDE	Partially Verified	-
20-03-422-029-0000	4652 S VINCENTNES AVE	Owned by City	-	C2-1	3 GRAND BOULEVARD	Partially Verified	-
20-10-302-020-0000	5122 S INDIANA AVE	Owned by City	-	RM-5	3 WASHINGTON PARK	Partially Verified	-
20-09-416-009-0000	5327 S SHIELDS AVE	Owned by City	-	RS-3	3 FULLER PARK	Partially Verified	-
20-09-415-003-0000	344 W GARFIELD BLVD	Owned by City	-	B3-2	3 FULLER PARK	Unverified	-
20-09-408-024-0000	5222 S PRINCETON AVE	Owned by City	-	RS-3	3 FULLER PARK	Partially Verified	-
20-04-409-020-0000	4423 S WELLS ST	Owned by City	-	RS-3	3 FULLER PARK	Partially Verified	-
20-04-414-026-0000	4466 S SHIELDS AVE	Owned by City	-	RS-3	3 FULLER PARK	Unverified	-
20-10-104-009-0000	4743 S PRAIRIE AVE	Owned by City	-	RM-5	3 GRAND BOULEVARD	Partially Verified	-
20-09-417-069-0000	5430 S WELLS ST	Owned by City	-	RS-3	3 FULLER PARK	Unverified	-
20-09-416-002-0000	5306 S SHIELDS AVE	Owned by City	-	RS-3	3 FULLER PARK	Partially Verified	-
20-10-122-009-0000	5000 S CALUMET AVE	Owned by City	-	RM-5	3 GRAND BOULEVARD	Partially Verified	-
20-03-323-019-0000	4640 S DR MARTIN LUTHER KING JR DR	Owned by City	-	B3-3	3 GRAND BOULEVARD	Partially Verified	-
20-10-201-011-0000	4720 S FORRESTVILLE AVE	Owned by City	-	RM-5	3 GRAND BOULEVARD	Partially Verified	-

20-10-100-032-0000	4738 S WABASH AVE	Owned by City	-	RT-4	3 GRAND BOULEVARD	Partially Verified	-
17-34-306-045-0000	3671 S STATE ST	Owned by City	-	C2-3	3 DOUGLAS	Unverified	-
20-16-206-026-0000	5605 S PERRY AVE	Owned by City	-	RS-3	3 WASHINGTON PARK	Partially Verified	-
20-09-310-042-0000	5244 S LOWE AVE	Owned by City	-	RS-3	3 NEW CITY	Unverified	-
20-03-108-030-0000	4005 S MICHIGAN AVE	Owned by City	-	M1-3	3 GRAND BOULEVARD	Partially Verified	-
20-10-113-013-0000	4935 S WABASH AVE	Owned by City	-	RT-4	3 GRAND BOULEVARD	Partially Verified	-
20-03-315-034-0000	4546 S PRAIRIE AVE	Owned by City	-	RM-5	3 GRAND BOULEVARD	Partially Verified	-
20-09-401-002-0000	325 W 51ST PL	Owned by City	-	RS-3	3 FULLER PARK	Unverified	-
20-03-400-024-0000	4320 S VERNON AVE	Owned by City	-	RM-5	3 GRAND BOULEVARD	Partially Verified	-
20-16-206-004-0000	41 W GARFIELD BLVD	Owned by City	-	RT-4	3 WASHINGTON PARK	Partially Verified	-
20-10-312-003-0000	5313 S PRAIRIE AVE	Owned by City	-	RM-5	3 WASHINGTON PARK	Partially Verified	-
20-10-302-036-0000	5168 S INDIANA AVE	Owned by City	-	RM-5	3 WASHINGTON PARK	Partially Verified	-
20-10-309-009-0000	5323 S WABASH AVE	Owned by City	-	RT-4	3 WASHINGTON PARK	Partially Verified	-
20-10-305-020-0000	5118 S CALUMET AVE	Owned by City	-	RM-5	3 WASHINGTON PARK	Partially Verified	-
17-34-323-016-0000	3809 S MICHIGAN AVE	Owned by City	-	C1-3	3 DOUGLAS	Partially Verified	-
20-09-303-018-0000	5135 S LOWE AVE	Owned by City	-	RS-3	3 NEW CITY	Partially Verified	-
20-09-211-051-0000	4956 S PRINCETON AVE	Owned by City	-	RS-3	3 FULLER PARK	Unverified	-
20-09-416-084-0000	315 W 53RD ST	Owned by City	-	RS-3	3 FULLER PARK	Partially Verified	-
20-10-209-004-0000	4823 S VINCEANNES AVE	Owned by City	-	RM-5	3 GRAND BOULEVARD	Partially Verified	-
17-34-308-012-0000	3665 S MICHIGAN AVE	Owned by City	-	C1-3	3 DOUGLAS	Partially Verified	-
20-04-416-007-0000	4445 S PRINCETON AVE	Owned by City	-	RS-3	3 FULLER PARK	Partially Verified	-
20-03-304-026-0000	4312 S CALUMET AVE	Owned by City	-	RM-5	3 GRAND BOULEVARD	Partially Verified	-
17-34-322-017-0000	3827 S WABASH AVE	Owned by City	-	RM-5	3 DOUGLAS	Unverified	-
20-04-403-020-0000	4322 S WENTWORTH AVE	Owned by City	-	B3-1	3 FULLER PARK	Partially Verified	-
20-09-416-072-0000	5442 S PRINCETON AVE	Owned by City	-	B3-2	3 FULLER PARK	Unverified	-
20-03-418-019-0000	4525 S ST LAWRENCE AVE	Owned by City	-	RT-4	3 GRAND BOULEVARD	Partially Verified	-
20-09-416-064-0000	5416 S PRINCETON AVE	Owned by City	-	RS-3	3 FULLER PARK	Unverified	-
20-03-120-020-0000	4226 S INDIANA AVE	Owned by City	-	RM-5	3 GRAND BOULEVARD	Partially Verified	-
20-10-123-008-0000	5021 S CALUMET AVE	Owned by City	-	RM-5	3 GRAND BOULEVARD	Partially Verified	-
20-09-218-019-0000	5045 S SHIELDS AVE	Owned by City	-	RS-3	3 FULLER PARK	Unverified	-
20-10-305-042-0000	5232 S CALUMET AVE	Owned by City	-	RM-5	3 WASHINGTON PARK	Partially Verified	-
17-34-320-021-0000	3749 S STATE ST	Owned by City	-	C1-3	3 DOUGLAS	Unverified	-
20-10-123-006-0000	5017 S CALUMET AVE	Owned by City	-	RM-5	3 GRAND BOULEVARD	Partially Verified	-
20-09-401-006-0000	315 W 51ST PL	Owned by City	-	RS-3	3 FULLER PARK	Unverified	-
20-03-109-040-0000	4050 S PRAIRIE AVE	Owned by City	-	RM-5	3 GRAND BOULEVARD	Partially Verified	-
20-09-211-002-0000	323 W 48TH PL	Owned by City	-	RS-3	3 FULLER PARK	Partially Verified	-
20-03-418-046-0000	624 E 46TH ST	Owned by City	-	RT-4	3 GRAND BOULEVARD	Partially Verified	-
20-09-416-031-0000	5433 S SHIELDS AVE	Owned by City	-	RS-3	3 FULLER PARK	Unverified	-
20-16-200-041-0000	5560 S SHIELDS AVE	Owned by City	-	RS-3	3 ENGLEWOOD	Partially Verified	-
20-09-218-024-0000	5010 S PRINCETON AVE	Owned by City	-	RS-3	3 FULLER PARK	Unverified	-
17-34-308-029-0000	3666 S INDIANA AVE	Owned by City	-	C1-3	3 DOUGLAS	Partially Verified	-
20-09-417-016-0000	5343 S PRINCETON AVE	Owned by City	-	RS-3	3 FULLER PARK	Partially Verified	-
20-16-202-055-0000	5540 S WELLS ST	Owned by City	-	RS-3	3 ENGLEWOOD	Unverified	-
20-03-400-046-0000	4311 S VERNON AVE	Owned by City	-	B3-3	3 GRAND BOULEVARD	Partially Verified	-
20-09-416-085-0000	313 W 53RD ST	Owned by City	-	RS-3	3 FULLER PARK	Partially Verified	-
20-03-418-016-0000	4517 S ST LAWRENCE AVE	Owned by City	-	RT-4	3 GRAND BOULEVARD	Partially Verified	-
20-09-409-007-0000	324 W 53RD ST	Owned by City	-	RS-3	3 FULLER PARK	Unverified	-
20-10-312-015-0000	5351 S PRAIRIE AVE	Owned by City	-	RM-5	3 WASHINGTON PARK	Partially Verified	-
20-10-301-065-0000	5121 S WABASH AVE	Owned by City	-	RT-4	3 WASHINGTON PARK	Partially Verified	-
20-16-200-048-0000	5546 S SHIELDS AVE	Owned by City	-	RS-3	3 ENGLEWOOD	Unverified	-
20-03-421-014-0000	420 E 46TH PL	Owned by City	-	RM-5	3 GRAND BOULEVARD	Unverified	-
20-10-311-013-0000	5347 S INDIANA AVE	Owned by City	-	RM-5	3 WASHINGTON PARK	Partially Verified	-
20-16-204-002-0000	5525 S WENTWORTH AVE	Owned by City	-	RT-4	3 ENGLEWOOD	Unverified	-
20-03-106-031-0000	4030 S WABASH AVE	Owned by City	-	RM-5	3 GRAND BOULEVARD	Partially Verified	-
20-09-318-019-0000	5345 S UNION AVE	Owned by City	-	RS-3	3 NEW CITY	Unverified	-
20-09-212-030-0000	4949 S PRINCETON AVE	Owned by City	-	RS-3	3 FULLER PARK	Unverified	-
20-03-108-005-0000	4019 S MICHIGAN AVE	Owned by City	-	RM-5	3 GRAND BOULEVARD	Unverified	-
20-04-406-049-0000	4420 S SHIELDS AVE	Owned by City	-	RS-3	3 FULLER PARK	Partially Verified	-
20-09-417-059-0000	5364 S WELLS ST	Owned by City	-	RS-3	3 FULLER PARK	Unverified	-
20-09-310-038-0000	5234 S LOWE AVE	Owned by City	-	RS-3	3 NEW CITY	Unverified	-
17-34-322-021-0000	3835 S WABASH AVE	Owned by City	-	RM-5	3 DOUGLAS	Unverified	-
20-10-310-040-0000	5334 S INDIANA AVE	Owned by City	-	RM-5	3 WASHINGTON PARK	Partially Verified	-
20-04-222-016-0000	4211 S PRINCETON AVE	Owned by City	-	RS-3	3 FULLER PARK	Partially Verified	-
20-03-311-020-0000	4451 S CALUMET AVE	Owned by City	-	RM-5	3 GRAND BOULEVARD	Partially Verified	-
20-03-120-016-0000	4212 S INDIANA AVE	Owned by City	-	RM-5	3 GRAND BOULEVARD	Partially Verified	-
20-10-110-028-0000	4850 S CALUMET AVE	Owned by City	-	RM-5	3 GRAND BOULEVARD	Partially Verified	-
20-10-312-002-0000	5309 S PRAIRIE AVE	Owned by City	-	RM-5	3 WASHINGTON PARK	Partially Verified	-
20-09-201-060-0000	4760 S PRINCETON AVE	Owned by City	-	RS-3	3 FULLER PARK	Partially Verified	-
20-03-311-010-0000	4413 S CALUMET AVE	Owned by City	-	RM-5	3 GRAND BOULEVARD	Partially Verified	-
20-03-310-028-0000	4450 S CALUMET AVE	Owned by City	-	RM-5	3 GRAND BOULEVARD	Partially Verified	-
20-04-443-034-0000	123 W 46TH PL	Owned by City	-	M1-2	3 FULLER PARK	Partially Verified	-
17-34-326-019-0000	3841 S GILES AVE	Owned by City	-	RM-5	3 DOUGLAS	Partially Verified	-
20-10-123-023-0000	5029 S CALUMET AVE	Owned by City	-	RM-5	3 GRAND BOULEVARD	Partially Verified	-
20-09-200-021-0000	4728 S SHIELDS AVE	Owned by City	-	RS-3	3 FULLER PARK	Unverified	-
17-34-321-003-0000	3807 S STATE ST	Owned by City	-	C1-3	3 DOUGLAS	Partially Verified	-
20-03-418-047-0000	626 E 46TH ST	Owned by City	-	RT-4	3 GRAND BOULEVARD	Partially Verified	-
20-16-204-059-0000	5644 S LA SALLE ST	Owned by City	-	B3-1	3 ENGLEWOOD	Unverified	-
20-09-414-022-0000	5344 S SHIELDS AVE	Owned by City	-	RS-3	3 FULLER PARK	Partially Verified	-
20-09-416-061-0000	5408 S PRINCETON AVE	Owned by City	-	RS-3	3 FULLER PARK	Unverified	-
20-09-416-080-0000	5409 S SHIELDS AVE	Owned by City	-	RS-3	3 FULLER PARK	Partially Verified	-
20-15-104-010-0000	343 E GARFIELD BLVD	Owned by City	-	B1-2	3 WASHINGTON PARK	Partially Verified	-
20-09-219-001-0000	5001 S PRINCETON AVE	Owned by City	-	RS-3	3 FULLER PARK	Partially Verified	-
20-09-318-021-0000	5349 S UNION AVE	Owned by City	-	RS-3	3 NEW CITY	Unverified	-
20-10-103-010-0000	4741 S INDIANA AVE	Owned by City	-	RM-5	3 GRAND BOULEVARD	Unverified	-
20-04-222-060-0000	4224 S WELLS ST	Owned by City	-	RS-3	3 FULLER PARK	Unverified	-
20-09-211-004-0000	317 W 48TH PL	Owned by City	-	RS-3	3 FULLER PARK	Partially Verified	-
17-21-404-009-0000	1718 S DEARBORN ST	Owned by City	-	PD 676	3 NEAR SOUTH SIDE	Unverified	-
20-03-222-029-0000	442 E 43RD ST	Owned by City	-	B3-3	3 GRAND BOULEVARD	Partially Verified	-
20-09-218-004-0000	5009 S SHIELDS AVE	Owned by City	-	RS-3	3 FULLER PARK	Unverified	-
20-09-218-027-0000	5016 S PRINCETON AVE	Owned by City	-	RS-3	3 FULLER PARK	Unverified	-
17-34-300-036-0000	3514 S WABASH AVE	Owned by City	-	B3-3	3 DOUGLAS	Unverified	-
20-09-417-053-0000	5344 S WELLS ST	Owned by City	-	RS-3	3 FULLER PARK	Partially Verified	-
20-04-414-002-0000	4433 S STEWART AVE	Owned by City	-	RS-3	3 FULLER PARK	Unverified	-
20-03-424-015-0000	4624 S ST LAWRENCE AVE	Owned by City	-	RM-5	3 GRAND BOULEVARD	Unverified	-
20-09-417-028-0000	5411 S PRINCETON AVE	Owned by City	-	RS-3	3 FULLER PARK	Unverified	-
20-16-205-024-0000	5526 S PERRY AVE	Owned by City	-	RS-3	3 WASHINGTON PARK	Partially Verified	-
20-03-415-009-0000	425 E 45TH PL	Owned by City	-	RM-5	3 GRAND BOULEVARD	Partially Verified	-
20-09-212-035-0000	4951 S PRINCETON AVE	Owned by City	-	RS-3	3 FULLER PARK	Partially Verified	-
20-16-204-045-0000	5602 S LA SALLE ST	Owned by City	-	RS-3	3 ENGLEWOOD	Partially Verified	-
20-09-416-086-0000	309 W 53RD ST	Owned by City	-	RS-3	3 FULLER PARK	Partially Verified	-
20-09-200-034-0000	4802 S SHIELDS AVE	Owned by City	-	RS-3	3 FULLER PARK	Unverified	-

20-03-122-035-0000	4226 S CALUMET AVE	Owned by City	-	RM-5	3 GRAND BOULEVARD	Partially Verified	-
20-09-202-016-0000	4725 S PRINCETON AVE	Owned by City	-	RS-3	3 FULLER PARK	Unverified	-
20-10-117-008-0000	4927 S CALUMET AVE	Owned by City	-	RM-5	3 GRAND BOULEVARD	Partially Verified	-
20-16-207-026-0000	5619 S LAFAYETTE AVE	Owned by City	-	RS-3	3 WASHINGTON PARK	Partially Verified	-
20-09-319-019-0000	5347 S LOWE AVE	Owned by City	-	RS-3	3 NEW CITY	Unverified	-
20-16-202-087-0000	5656 S WELLS ST	Owned by City	-	RS-3	3 ENGLEWOOD	Unverified	-
20-10-101-002-0000	49 E 47TH ST	Owned by City	-	B3-2	3 GRAND BOULEVARD	Unverified	-
20-03-304-020-0000	4349 S PRAIRIE AVE	Owned by City	-	RM-5	3 GRAND BOULEVARD	Partially Verified	-
20-03-303-026-0000	221 E 43RD ST	Owned by City	-	B3-3	3 GRAND BOULEVARD	Partially Verified	-
20-03-418-018-0000	4521 S ST LAWRENCE AVE	Owned by City	-	RT-4	3 GRAND BOULEVARD	Partially Verified	-
20-03-104-005-0000	301 E PERSHING RD	Owned by City	-	B3-3	3 GRAND BOULEVARD	Unverified	-
20-16-204-043-0000	5550 S LA SALLE ST	Owned by City	-	RS-3	3 ENGLEWOOD	Unverified	-
20-10-111-014-0000	4853 S CALUMET AVE	Owned by City	-	RM-5	3 GRAND BOULEVARD	Partially Verified	-
20-10-116-015-0000	4955 S PRAIRIE AVE	Owned by City	-	RM-5	3 GRAND BOULEVARD	Partially Verified	-
20-09-202-032-0000	4765 S PRINCETON AVE	Owned by City	-	RS-3	3 FULLER PARK	Unverified	-
20-04-416-005-0000	4441 S PRINCETON AVE	Owned by City	-	RS-3	3 FULLER PARK	Unverified	-
17-34-301-017-0000	3500 S MICHIGAN AVE	Owned by City	-	PD 627	3 DOUGLAS	Unverified	-
20-10-300-038-0000	5110 S WABASH AVE	Owned by City	-	RT-4	3 WASHINGTON PARK	Partially Verified	-
20-09-416-024-0000	5407 S SHIELDS AVE	Owned by City	-	RS-3	3 FULLER PARK	Unverified	-
20-09-218-017-0000	5039 S SHIELDS AVE	Owned by City	-	RS-3	3 FULLER PARK	Unverified	-
20-03-400-064-0000	4334 S VINCENTNES AVE	Owned by City	-	RM-5	3 GRAND BOULEVARD	Partially Verified	-
20-03-105-003-0000	3911 S CALUMET AVE	Owned by City	-	RM-5	3 GRAND BOULEVARD	Partially Verified	-
20-10-312-016-0000	5353 S PRAIRIE AVE	Owned by City	-	RM-5	3 WASHINGTON PARK	Partially Verified	-
20-09-212-061-0000	4861 S PRINCETON AVE	Owned by City	-	RS-3	3 FULLER PARK	Unverified	-
20-16-204-022-0000	5633 S WENTWORTH AVE	Owned by City	-	B3-1	3 ENGLEWOOD	Unverified	-
20-03-222-019-0000	443 E 42ND PL	Owned by City	-	RM-5	3 GRAND BOULEVARD	Partially Verified	-
20-03-315-006-0000	215 E 45TH ST	Owned by City	-	RM-5	3 GRAND BOULEVARD	Partially Verified	-
20-10-200-025-0000	4746 S VINCENTNES AVE	Owned by City	-	RM-5	3 GRAND BOULEVARD	Unverified	-
20-10-314-014-0000	5400 S PRAIRIE AVE	Owned by City	-	RM-5	3 WASHINGTON PARK	Partially Verified	-
20-10-306-028-0000	5231 S CALUMET AVE	Owned by City	-	RM-5	3 WASHINGTON PARK	Partially Verified	-
20-16-206-040-0000	5639 S PERRY AVE	Owned by City	-	RS-3	3 WASHINGTON PARK	Partially Verified	-
20-04-443-020-0000	127 W 46TH PL	Owned by City	-	M1-2	3 FULLER PARK	Partially Verified	-
20-10-304-047-0000	5236 S PRAIRIE AVE	Owned by City	-	RM-5	3 WASHINGTON PARK	Partially Verified	-
20-04-417-003-0000	4435 S WELLS ST	Owned by City	-	RS-3	3 FULLER PARK	Unverified	-
20-09-401-007-0000	313 W 51ST PL	Owned by City	-	RS-3	3 FULLER PARK	Unverified	-
20-04-426-005-0000	209 W 45TH ST	Owned by City	-	B3-1	3 FULLER PARK	Unverified	-
20-04-402-003-0000	251 W 43RD ST	Owned by City	-	B3-1	3 FULLER PARK	Unverified	-
20-09-400-005-0000	315 W 51ST ST	Owned by City	-	RS-3	3 FULLER PARK	Unverified	-
17-34-310-101-0000	3648 S GILES AVE	Owned by City	-	RM-5	3 DOUGLAS	Partially Verified	-
20-16-204-054-0000	5630 S LA SALLE ST	Owned by City	-	RS-3	3 ENGLEWOOD	Unverified	-
20-03-418-013-0000	633 E 45TH ST	Owned by City	-	RT-4	3 GRAND BOULEVARD	Partially Verified	-
20-03-418-045-0000	622 E 46TH ST	Owned by City	-	RT-4	3 GRAND BOULEVARD	Partially Verified	-
20-03-418-024-0000	4539 S ST LAWRENCE AVE	Owned by City	-	RT-4	3 GRAND BOULEVARD	Partially Verified	-
20-10-301-002-0000	5111 S WABASH AVE	Owned by City	-	RT-4	3 WASHINGTON PARK	Partially Verified	-
20-04-222-021-0000	4210 S PRINCETON AVE	Owned by City	-	PD 54	3 FULLER PARK	Partially Verified	-
20-09-218-021-0000	5002 S PRINCETON AVE	Owned by City	-	RS-3	3 FULLER PARK	Unverified	-
20-10-316-003-0000	5413 S CALUMET AVE	Owned by City	-	RS-3	3 WASHINGTON PARK	Partially Verified	-
20-09-400-023-0000	5120 S PRINCETON AVE	Owned by City	-	RS-3	3 FULLER PARK	Unverified	-
20-10-117-009-0000	4929 S CALUMET AVE	Owned by City	-	RM-5	3 GRAND BOULEVARD	Partially Verified	-
20-03-400-070-0000	4352 S VINCENTNES AVE	Owned by City	-	RM-5	3 GRAND BOULEVARD	Partially Verified	-
20-03-109-017-0000	4043 S INDIANA AVE	Owned by City	-	RM-5	3 GRAND BOULEVARD	Partially Verified	-
20-03-200-007-0000	3923 S DR MARTIN LUTHER KING JR DR	Owned by City	-	RM-5	3 GRAND BOULEVARD	Partially Verified	-
20-09-318-041-0000	5340 S LOWE AVE	Owned by City	-	RS-3	3 NEW CITY	Partially Verified	-
20-10-207-022-0000	430 E 48TH PL	Owned by City	-	RM-5	3 GRAND BOULEVARD	Partially Verified	-
20-04-443-025-0000	148 W SWANN ST	Owned by City	-	RS-3	3 FULLER PARK	Partially Verified	-
17-34-313-008-0000	3706 S WABASH AVE	Owned by City	-	RM-5	3 DOUGLAS	Unverified	-
20-10-311-011-0000	5337 S INDIANA AVE	Owned by City	-	RM-5	3 WASHINGTON PARK	Partially Verified	-
20-10-202-019-0000	4738 S ST LAWRENCE AVE	Owned by City	-	RM-5	3 GRAND BOULEVARD	Partially Verified	-
20-03-409-007-0000	4451 S VINCENTNES AVE	Owned by City	-	RM-5	3 GRAND BOULEVARD	Partially Verified	-
20-16-204-028-0000	5645 S WENTWORTH AVE	Owned by City	-	B3-1	3 ENGLEWOOD	Partially Verified	-
20-10-305-047-0000	5246 S CALUMET AVE	Owned by City	-	RM-5	3 WASHINGTON PARK	Partially Verified	-
17-33-415-008-0000	3723 S LA SALLE ST	Owned by City	-	RT-4	3 ARMOUR SQUARE	Unverified	-
20-09-414-032-0000	5404 S SHIELDS AVE	Owned by City	-	RS-3	3 FULLER PARK	Partially Verified	-
20-03-414-030-0000	4510 S VINCENTNES AVE	Owned by City	-	RM-5	3 GRAND BOULEVARD	Partially Verified	-
20-10-108-014-0000	4816 S INDIANA AVE	Owned by City	-	RM-5	3 GRAND BOULEVARD	Partially Verified	-
20-03-203-027-0000	521 E OAKWOOD BLVD	Owned by City	-	RM-5	3 GRAND BOULEVARD	Partially Verified	-
17-34-306-026-0000	3638 S WABASH AVE	Owned by City	-	RM-5	3 DOUGLAS	Unverified	-
20-03-122-038-0000	4232 S CALUMET AVE	Owned by City	-	RM-5	3 GRAND BOULEVARD	Partially Verified	-
20-03-418-014-0000	635 E 45TH ST	Owned by City	-	RT-4	3 GRAND BOULEVARD	Partially Verified	-
20-09-302-040-0000	5134 S LOWE AVE	Owned by City	-	RS-3	3 NEW CITY	Unverified	-
20-16-200-028-0000	5542 S SHIELDS AVE	Owned by City	-	RS-3	3 ENGLEWOOD	Unverified	-
20-10-117-003-0000	4907 S CALUMET AVE	Owned by City	-	RM-5	3 GRAND BOULEVARD	Partially Verified	-
20-03-311-005-0000	4409 S CALUMET AVE	Owned by City	-	RM-5	3 GRAND BOULEVARD	Partially Verified	-
20-09-200-003-0000	355 W 47TH ST	Owned by City	-	M1-2	3 FULLER PARK	Partially Verified	-
20-03-118-028-0000	4246 S WABASH AVE	Owned by City	-	RM-5	3 GRAND BOULEVARD	Partially Verified	-
20-16-204-067-0000	5650 S LA SALLE ST	Owned by City	-	B3-1	3 ENGLEWOOD	Unverified	-
20-09-414-053-0000	5426 S SHIELDS AVE	Owned by City	-	POS-2	3 FULLER PARK	Partially Verified	-
20-09-416-087-0000	5300 S PRINCETON AVE	Owned by City	-	RS-3	3 FULLER PARK	Partially Verified	-
20-03-123-001-0000	4201 S CALUMET AVE	Owned by City	-	RM-5	3 GRAND BOULEVARD	Partially Verified	-
20-03-106-029-0000	4036 S WABASH AVE	Owned by City	-	RM-5	3 GRAND BOULEVARD	Partially Verified	-
20-03-418-048-0000	4548 S CHAMPLAIN AVE	Owned by City	-	RT-4	3 GRAND BOULEVARD	Partially Verified	-
20-10-106-042-0000	4847 S STATE ST	Owned by City	-	RT-4	3 GRAND BOULEVARD	Partially Verified	-
20-04-416-010-0000	4453 S PRINCETON AVE	Owned by City	-	RS-3	3 FULLER PARK	Unverified	-
20-16-204-050-0000	5618 S LA SALLE ST	Owned by City	-	RS-3	3 ENGLEWOOD	Partially Verified	-
20-16-205-016-0000	5659 S LA SALLE ST	Owned by City	-	M1-1	3 ENGLEWOOD	Partially Verified	-
20-03-310-027-0000	4446 S CALUMET AVE	Owned by City	-	RM-5	3 GRAND BOULEVARD	Partially Verified	-
20-10-303-021-0000	5248 S INDIANA AVE	Owned by City	-	RM-5	3 WASHINGTON PARK	Partially Verified	-
20-03-111-011-0000	4047 S CALUMET AVE	Owned by City	-	RM-5	3 GRAND BOULEVARD	Partially Verified	-
20-16-204-066-0000	5648 S LA SALLE ST	Owned by City	-	B3-1	3 ENGLEWOOD	Unverified	-
20-10-305-043-0000	5234 S CALUMET AVE	Owned by City	-	RM-5	3 WASHINGTON PARK	Partially Verified	-
20-09-219-010-0000	5025 S PRINCETON AVE	Owned by City	-	RS-3	3 FULLER PARK	Unverified	-
20-09-416-060-0000	5404 S PRINCETON AVE	Owned by City	-	RS-3	3 FULLER PARK	Unverified	-
20-04-415-029-0000	4460 S PRINCETON AVE	Owned by City	-	RS-3	3 FULLER PARK	Unverified	-
20-04-402-020-0000	4324 S WELLS ST	Owned by City	-	RS-3	3 FULLER PARK	Partially Verified	-
20-09-318-049-0000	5356 S LOWE AVE	Owned by City	-	RS-3	3 NEW CITY	Unverified	-
20-09-417-026-0000	5405 S PRINCETON AVE	Owned by City	-	RS-3	3 FULLER PARK	Unverified	-
20-03-220-028-0000	436 E 42ND PL	Owned by City	-	RM-5	3 GRAND BOULEVARD	Partially Verified	-
20-16-205-008-0000	5547 S LA SALLE ST	Owned by City	-	RS-3	3 ENGLEWOOD	Partially Verified	-
20-10-309-067-0000	5405 S WABASH AVE	Owned by City	-	RT-4	3 WASHINGTON PARK	Partially Verified	-
20-10-303-019-0000	5238 S INDIANA AVE	Owned by City	-	RM-5	3 WASHINGTON PARK	Partially Verified	-
20-03-320-018-0000	4620 S INDIANA AVE	Owned by City	-	RM-5	3 GRAND BOULEVARD	Partially Verified	-

20-03-418-022-0000	4533 S ST LAWRENCE AVE	Owned by City	-	RT-4	3 GRAND BOULEVARD	Partially Verified	-
20-03-418-023-0000	4535 S ST LAWRENCE AVE	Owned by City	-	RT-4	3 GRAND BOULEVARD	Partially Verified	-
20-03-407-014-0000	440 E 45TH ST	Owned by City	-	RM-5	3 GRAND BOULEVARD	Partially Verified	-
20-09-310-016-0000	5237 S UNION AVE	Owned by City	-	RS-3	3 NEW CITY	Unverified	-
20-09-303-019-0000	5137 S LOWE AVE	Owned by City	-	RS-3	3 NEW CITY	Partially Verified	-
20-10-200-017-0000	432 E 48TH ST	Owned by City	-	RM-5	3 GRAND BOULEVARD	Partially Verified	-
20-15-103-014-0000	225 E GARFIELD BLVD	Owned by City	-	B1-2	3 WASHINGTON PARK	Unverified	-
20-03-116-011-0000	4100 S CALUMET AVE	Owned by City	-	RM-5	3 GRAND BOULEVARD	Partially Verified	-
20-10-306-027-0000	5227 S CALUMET AVE	Owned by City	-	RM-5	3 WASHINGTON PARK	Partially Verified	-
20-16-204-020-0000	5625 S WENTWORTH AVE	Owned by City	-	B3-1	3 ENGLEWOOD	Unverified	-
20-09-414-030-0000	5400 S SHIELDS AVE	Owned by City	-	RS-3	3 FULLER PARK	Unverified	-
20-03-304-044-0000	4314 S CALUMET AVE	Owned by City	-	RM-5	3 GRAND BOULEVARD	Partially Verified	-
20-09-202-018-0000	4729 S PRINCETON AVE	Owned by City	-	RS-3	3 FULLER PARK	Unverified	-
20-16-206-077-0000	5634 S LAFAYETTE AVE	Owned by City	-	RS-3	3 WASHINGTON PARK	Partially Verified	-
20-10-122-013-0000	5020 S CALUMET AVE	Owned by City	-	RM-5	3 GRAND BOULEVARD	Partially Verified	-
20-10-314-016-0000	5412 S PRAIRIE AVE	Owned by City	-	RM-5	3 WASHINGTON PARK	Partially Verified	-
20-09-318-027-0000	5306 S LOWE AVE	Owned by City	-	RS-3	3 NEW CITY	Unverified	-
17-34-318-010-0000	3725 S GILES AVE	Owned by City	-	RM-5	3 DOUGLAS	Partially Verified	-
17-34-309-051-0000	3665 S INDIANA AVE	Owned by City	-	RM-5	3 DOUGLAS	Partially Verified	-
20-10-310-003-0000	5317 S MICHIGAN AVE	Owned by City	-	RM-5	3 WASHINGTON PARK	Partially Verified	-
20-09-201-072-0000	322 W 48TH PL	Owned by City	-	RS-3	3 FULLER PARK	Partially Verified	-
20-15-312-041-0000	3117 S STATE ST	Owned by City	-	PD 1	3 DOUGLAS	Partially Verified	-
20-10-302-009-0000	5147 S MICHIGAN AVE	Owned by City	-	RM-5	3 WASHINGTON PARK	Partially Verified	-
20-16-204-060-0000	5646 S LA SALLE ST	Owned by City	-	B3-1	3 ENGLEWOOD	Unverified	-
17-34-321-018-0000	21 E 38TH ST	Owned by City	-	C1-3	3 DOUGLAS	Unverified	-
20-10-122-015-0000	5034 S CALUMET AVE	Owned by City	-	RM-5	3 GRAND BOULEVARD	Partially Verified	-
17-34-310-075-0000	3562 S GILES AVE	Owned by City	-	RM-5	3 DOUGLAS	Partially Verified	-
17-34-321-006-0000	3823 S STATE ST	Owned by City	-	C1-3	3 DOUGLAS	Partially Verified	-
20-10-305-024-0000	5161 S PRAIRIE AVE	Owned by City	-	RM-5	3 WASHINGTON PARK	Partially Verified	-
20-09-302-013-0000	5133 S UNION AVE	Owned by City	-	RS-3	3 NEW CITY	Partially Verified	-
20-10-304-050-0000	5252 S PRAIRIE AVE	Owned by City	-	RM-5	3 WASHINGTON PARK	Partially Verified	-
20-10-312-017-0000	306 E 54TH ST	Owned by City	-	RM-5	3 WASHINGTON PARK	Partially Verified	-
20-09-417-068-0000	5428 S WELLS ST	Owned by City	-	RS-3	3 FULLER PARK	Partially Verified	-
20-09-416-032-0000	5335 S SHIELDS AVE	Owned by City	-	RS-3	3 FULLER PARK	Partially Verified	-
17-34-323-014-0000	3805 S MICHIGAN AVE	Owned by City	-	C1-3	3 DOUGLAS	Partially Verified	-
20-10-305-041-0000	5230 S CALUMET AVE	Owned by City	-	RM-5	3 WASHINGTON PARK	Partially Verified	-
17-34-321-007-0000	3825 S STATE ST	Owned by City	-	C1-3	3 DOUGLAS	Partially Verified	-
17-34-313-003-0000	3709 S STATE ST	Owned by City	-	C1-3	3 DOUGLAS	Unverified	-
20-03-108-015-0000	4006 S INDIANA AVE	Owned by City	-	RM-5	3 GRAND BOULEVARD	Partially Verified	-
20-09-401-023-0000	5158 S PRINCETON AVE	Owned by City	-	RS-3	3 FULLER PARK	Unverified	-
20-09-402-010-0000	5149 S PRINCETON AVE	Owned by City	-	RS-3	3 FULLER PARK	Unverified	-
17-34-318-013-0000	3731 S GILES AVE	Owned by City	-	RM-5	3 DOUGLAS	Partially Verified	-
20-10-123-013-0000	5035 S CALUMET AVE	Owned by City	-	RM-5	3 GRAND BOULEVARD	Partially Verified	-
17-34-306-025-0000	35 E 36TH PL	Owned by City	-	RM-5	3 DOUGLAS	Unverified	-
20-09-310-011-0000	5227 S UNION AVE	Owned by City	-	RS-3	3 NEW CITY	Unverified	-
20-09-201-018-0000	4731 S SHIELDS AVE	Owned by City	-	RS-3	3 FULLER PARK	Partially Verified	-
20-04-446-011-0000	150 W SWANN ST	Owned by City	-	RS-3	3 FULLER PARK	Partially Verified	-
20-10-116-014-0000	4953 S PRAIRIE AVE	Owned by City	-	RM-5	3 GRAND BOULEVARD	Partially Verified	-
20-16-206-013-0000	5521 S PERRY AVE	Owned by City	-	RS-3	3 WASHINGTON PARK	Partially Verified	-
20-09-302-030-0000	5114 S LOWE AVE	Owned by City	-	RS-3	3 NEW CITY	Unverified	-
17-34-306-036-0000	3662 S WABASH AVE	Owned by City	-	RM-5	3 DOUGLAS	Unverified	-
20-09-318-004-0000	5307 S UNION AVE	Owned by City	-	RS-3	3 NEW CITY	Unverified	-
20-09-303-015-0000	5129 S LOWE AVE	Owned by City	-	RS-3	3 NEW CITY	Partially Verified	-
20-03-107-016-0000	4032 S MICHIGAN AVE	Owned by City	-	B3-2	3 GRAND BOULEVARD	Partially Verified	-
20-03-220-023-0000	426 E 42ND PL	Owned by City	-	RM-5	3 GRAND BOULEVARD	Partially Verified	-
20-10-306-009-0000	5137 S CALUMET AVE	Owned by City	-	RM-5	3 WASHINGTON PARK	Partially Verified	-
20-10-200-016-0000	430 E 48TH ST	Owned by City	-	RM-5	3 GRAND BOULEVARD	Partially Verified	-
20-09-414-046-0000	5434 S SHIELDS AVE	Owned by City	-	RS-3	3 FULLER PARK	Partially Verified	-
20-16-205-002-0000	5527 S LA SALLE ST	Owned by City	-	RS-3	3 ENGLEWOOD	Unverified	-
17-34-318-009-0000	3723 S GILES AVE	Owned by City	-	RM-5	3 DOUGLAS	Partially Verified	-
20-03-304-019-0000	4343 S PRAIRIE AVE	Owned by City	-	RM-5	3 GRAND BOULEVARD	Partially Verified	-
20-09-212-031-0000	4951 S PRINCETON AVE	Owned by City	-	RS-3	3 FULLER PARK	Unverified	-
17-34-318-012-0000	3729 S GILES AVE	Owned by City	-	RM-5	3 DOUGLAS	Partially Verified	-
20-03-422-022-0000	4640 S VINCENTNES AVE	Owned by City	-	RM-5	3 GRAND BOULEVARD	Partially Verified	-
17-34-322-042-0000	3840 S MICHIGAN AVE	Owned by City	-	C1-3	3 DOUGLAS	Unverified	-
20-16-200-036-0000	5560 S SHIELDS AVE	Owned by City	-	RS-3	3 ENGLEWOOD	Partially Verified	-
20-10-306-008-0000	5135 S CALUMET AVE	Owned by City	-	RM-5	3 WASHINGTON PARK	Partially Verified	-
20-09-201-023-0000	4742 S PRINCETON AVE	Owned by City	-	RS-3	3 FULLER PARK	Partially Verified	-
20-03-305-003-0000	4317 S CALUMET AVE	Owned by City	-	RM-5	3 GRAND BOULEVARD	Partially Verified	-
20-03-102-016-0000	3928 S INDIANA AVE	Owned by City	-	RM-5	3 GRAND BOULEVARD	Partially Verified	-
20-09-401-004-0000	319 W 51ST PL	Owned by City	-	RS-3	3 FULLER PARK	Partially Verified	-
20-09-212-032-0000	4953 S PRINCETON AVE	Owned by City	-	RS-3	3 FULLER PARK	Unverified	-
20-09-211-049-0000	4950 S PRINCETON AVE	Owned by City	-	RS-3	3 FULLER PARK	Unverified	-
20-10-301-046-0000	5158 S MICHIGAN AVE	Owned by City	-	RM-5	3 WASHINGTON PARK	Partially Verified	-
20-03-316-016-0000	4502 S CALUMET AVE	Owned by City	-	RM-5	3 GRAND BOULEVARD	Partially Verified	-
17-34-318-014-0000	3733 S GILES AVE	Owned by City	-	RM-5	3 DOUGLAS	Partially Verified	-
20-03-109-003-0000	4015 S INDIANA AVE	Owned by City	-	RM-5	3 GRAND BOULEVARD	Unverified	-
20-10-312-013-0000	5341 S PRAIRIE AVE	Owned by City	-	RM-5	3 WASHINGTON PARK	Partially Verified	-
20-03-400-021-0000	4314 S VERNON AVE	Owned by City	-	RM-5	3 GRAND BOULEVARD	Partially Verified	-
20-16-207-023-0000	5609 S LAFAYETTE AVE	Owned by City	-	RS-3	3 WASHINGTON PARK	Partially Verified	-
20-03-418-012-0000	631 E 45TH ST	Owned by City	-	RT-4	3 GRAND BOULEVARD	Partially Verified	-
20-10-111-029-0000	4837 S CALUMET AVE	Owned by City	-	RM-5	3 GRAND BOULEVARD	Partially Verified	-
20-10-104-008-0000	4739 S PRAIRIE AVE	Owned by City	-	RM-5	3 GRAND BOULEVARD	Partially Verified	-
20-03-307-007-0000	4413 S WABASH AVE	Owned by City	-	RT-4	3 GRAND BOULEVARD	Partially Verified	-
17-34-306-028-0000	3642 S WABASH AVE	Owned by City	-	RM-5	3 DOUGLAS	Unverified	-
20-03-102-015-0000	3926 S INDIANA AVE	Owned by City	-	RM-5	3 GRAND BOULEVARD	Partially Verified	-
20-10-122-004-0000	5021 S PRAIRIE AVE	Owned by City	-	RM-5	3 GRAND BOULEVARD	Partially Verified	-
20-09-310-022-0000	5255 S UNION AVE	Owned by City	-	RS-3	3 NEW CITY	Partially Verified	-
20-09-310-009-0000	5221 S UNION AVE	Owned by City	-	RS-3	3 NEW CITY	Unverified	-
20-10-123-007-0000	5019 S CALUMET AVE	Owned by City	-	RM-5	3 GRAND BOULEVARD	Partially Verified	-
20-03-418-053-0000	4558 S CHAMPLAIN AVE	Owned by City	-	RT-4	3 GRAND BOULEVARD	Partially Verified	-
20-16-204-049-0000	5616 S LA SALLE ST	Owned by City	-	RS-3	3 ENGLEWOOD	Partially Verified	-
20-16-206-037-0000	5633 S PERRY AVE	Owned by City	-	RS-3	3 WASHINGTON PARK	Unverified	-
20-10-306-025-0000	5219 S CALUMET AVE	Owned by City	-	RM-5	3 WASHINGTON PARK	Partially Verified	-
20-03-311-004-0000	4407 S CALUMET AVE	Owned by City	-	RM-5	3 GRAND BOULEVARD	Partially Verified	-
20-03-200-008-0000	3925 S DR MARTIN LUTHER KING JR DR	Owned by City	-	RM-5	3 GRAND BOULEVARD	Partially Verified	-
20-03-109-016-0000	4041 S INDIANA AVE	Owned by City	-	RM-5	3 GRAND BOULEVARD	Partially Verified	-
20-03-421-024-0000	4000 S VINCENTNES AVE	Owned by City	-	PD 99	3 GRAND BOULEVARD	Partially Verified	-
20-10-110-013-0000	4839 S PRAIRIE AVE	Owned by City	-	RM-5	3 GRAND BOULEVARD	Partially Verified	-
20-03-121-038-0000	220 E 43RD ST	Owned by City	-	B3-3	3 GRAND BOULEVARD	Partially Verified	-
20-16-206-012-0000	5523 S PERRY AVE	Owned by City	-	RS-3	3 WASHINGTON PARK	Unverified	-

20-16-204-044-0000	5550 S LA SALLE ST	Owned by City	-	RS-3	3 ENGLEWOOD	Unverified	-	-
20-04-414-008-0000	4447 S STEWART AVE	Owned by City	-	RS-3	3 FULLER PARK	Partially Verified	-	-
20-10-310-039-0000	5332 S INDIANA AVE	Owned by City	-	RM-5	3 WASHINGTON PARK	Partially Verified	-	-
20-09-310-037-0000	5232 S LOWE AVE	Owned by City	-	RS-3	3 NEW CITY	Unverified	-	-
20-09-414-034-0000	5408 S SHIELDS AVE	Owned by City	-	RS-3	3 FULLER PARK	Unverified	-	-
20-04-415-013-0000	4461 S SHIELDS AVE	Owned by City	-	RS-3	3 FULLER PARK	Unverified	-	-
20-03-322-019-0000	4618 S CALUMET AVE	Owned by City	-	RM-5	3 GRAND BOULEVARD	Partially Verified	-	-
17-27-108-003-0000	2315 S STATE ST	Owned by City	-	DX-3	3 NEAR SOUTH SIDE	Partially Verified	-	-
20-03-119-011-0000	4247 S WABASH AVE	Owned by City	-	B3-2	3 GRAND BOULEVARD	Partially Verified	-	-
20-10-306-035-0000	5206 S DR MARTIN LUTHER KING JR DR	Owned by City	-	RM-5	3 WASHINGTON PARK	Partially Verified	-	-
20-10-301-025-0000	5221 S WABASH AVE	Owned by City	-	RT-4	3 WASHINGTON PARK	Partially Verified	-	-
20-10-114-009-0000	4933 S MICHIGAN AVE	Owned by City	-	RM-5	3 GRAND BOULEVARD	Partially Verified	-	-
20-09-318-011-0000	5325 S UNION AVE	Owned by City	-	RS-3	3 NEW CITY	Unverified	-	-
20-04-402-018-0000	4318 S WELLS ST	Owned by City	-	RS-3	3 FULLER PARK	Partially Verified	-	-
20-10-111-002-0000	4809 S CALUMET AVE	Owned by City	-	RM-5	3 GRAND BOULEVARD	Partially Verified	-	-
17-34-313-016-0000	3724 S WABASH AVE	Owned by City	-	RM-5	3 DOUGLAS	Partially Verified	-	-
20-09-416-030-0000	5423 S SHIELDS AVE	Owned by City	-	RS-3	3 FULLER PARK	Partially Verified	-	-
20-09-417-070-0000	5434 S WELLS ST	Owned by City	-	RS-3	3 FULLER PARK	Partially Verified	-	-
20-09-400-020-0000	5118 S PRINCETON AVE	Owned by City	-	RS-3	3 FULLER PARK	Unverified	-	-
20-03-303-015-0000	231 E 43RD ST	Owned by City	-	B3-3	3 GRAND BOULEVARD	Partially Verified	-	-
20-09-422-064-0000	5400 S DEARBORN ST	Owned by City	-	RT-4	3 WASHINGTON PARK	Partially Verified	-	-
20-09-310-010-0000	5223 S UNION AVE	Owned by City	-	RS-3	3 NEW CITY	Unverified	-	-
20-09-416-065-0000	5418 S PRINCETON AVE	Owned by City	-	RS-3	3 FULLER PARK	Unverified	-	-
20-09-319-018-0000	5345 S LOWE AVE	Owned by City	-	RS-3	3 NEW CITY	Partially Verified	-	-
20-03-207-020-0000	3969 S VINCENNES AVE	Owned by City	-	RT-4	4 GRAND BOULEVARD	Unverified	-	-
20-03-405-037-0000	714 E 44TH ST	Owned by City	-	RT-4	4 GRAND BOULEVARD	Unverified	-	-
20-03-405-040-0000	724 E 44TH ST	Owned by City	-	RT-4	4 GRAND BOULEVARD	Unverified	-	-
20-03-427-029-0000	4638 S EVANS AVE	Owned by City	-	RT-4	4 GRAND BOULEVARD	Unverified	-	-
20-03-201-058-0000	3907 S VINCENNES AVE	Owned by City	-	B3-3	4 GRAND BOULEVARD	Unverified	-	-
20-03-201-063-0000	3925 S VINCENNES AVE	Owned by City	-	RM-5	4 GRAND BOULEVARD	Unverified	-	-
20-03-201-065-0000	3929 S VINCENNES AVE	Owned by City	-	RM-5	4 GRAND BOULEVARD	Unverified	-	-
20-03-420-007-0000	4523 S EVANS AVE	Owned by City	-	RT-4	4 GRAND BOULEVARD	Unverified	-	-
20-03-420-025-0000	4516 S COTTAGE GROVE AVE	Owned by City	-	B1-5	4 GRAND BOULEVARD	Unverified	-	-
20-03-420-006-0000	4521 S EVANS AVE	Owned by City	-	RT-4	4 GRAND BOULEVARD	Verified	11/10/1997	-
20-03-202-005-0000	718 E PERSHING RD	Owned by City	-	PD 840	4 OAKLAND	Partially Verified	-	-
17-35-103-004-0000	858 E OAKWOOD BLVD	Owned by City	-	RM-5	4 OAKLAND	Partially Verified	-	-
20-02-103-004-0000	3936 S ELLIS AVE	Owned by City	-	RM-5	4 OAKLAND	Unverified	-	-
20-02-103-018-0000	855 E OAKWOOD BLVD	Owned by City	-	RM-5	4 OAKLAND	Unverified	-	-
20-16-207-017-0000	4836 S CHAMPLAIN AVE	Owned by City	-	RM-5	4 GRAND BOULEVARD	Unverified	-	-
20-02-103-037-0000	857 E OAKWOOD BLVD	Owned by City	-	RM-5	4 OAKLAND	Unverified	-	-
20-02-103-042-0000	863 E OAKWOOD BLVD	Owned by City	-	B3-3	4 OAKLAND	Unverified	-	-
20-02-121-012-0000	1000 E 43RD ST	Owned by City	-	B3-3	4 OAKLAND	Verified	9/27/1990	-
17-35-103-008-0000	866 E OAKWOOD BLVD	Owned by City	-	RM-5	4 OAKLAND	Unverified	-	-
17-35-103-012-0000	3906 S LAKE PARK AVE	Owned by City	-	RM-5	4 OAKLAND	Unverified	-	-
20-02-300-008-0000	4323 S COTTAGE GROVE AVE	Owned by City	-	B1-1	4 KENWOOD	Unverified	-	-
20-02-300-021-0000	827 E 43RD ST	Owned by City	-	B3-3	4 KENWOOD	Unverified	-	-
17-35-104-006-0000	3849 S LAKE PARK AVE	Owned by City	-	RM-5	4 OAKLAND	Unverified	-	-
20-03-217-016-0000	537 E BOWEN AVE	Owned by City	-	RT-4	4 GRAND BOULEVARD	Unverified	-	-
20-02-102-012-0000	3983 S DREXEL BLVD	Owned by City	-	RM-5	4 OAKLAND	Unverified	-	-
20-03-211-001-0000	4015 S LANGLEY AVE	Owned by City	-	RT-4	4 GRAND BOULEVARD	Unverified	-	-
17-34-410-044-0000	762 E 37TH ST	Owned by City	-	RM-5	4 OAKLAND	Unverified	-	-
20-03-223-025-0000	536 E 43RD ST	Owned by City	-	RT-4	4 GRAND BOULEVARD	Unverified	-	-
20-10-217-041-0000	510 E 50TH ST	Owned by City	-	RM-5	4 GRAND BOULEVARD	Verified	9/15/1976	-
20-10-226-039-0000	730 E 50TH PL	Owned by City	-	RM-5	4 GRAND BOULEVARD	Unverified	-	-
20-10-211-008-0000	4825 S ST LAWRENCE AVE	Owned by City	-	RM-5	4 GRAND BOULEVARD	Unverified	-	-
20-10-214-006-0000	4812 S COTTAGE GROVE AVE	Owned by City	-	C2-3	4 GRAND BOULEVARD	Unverified	-	-
20-03-426-036-0000	640 E 47TH ST	Owned by City	-	B1-1	4 GRAND BOULEVARD	Verified	5/18/1999	-
20-03-217-005-0000	515 E BOWEN AVE	Owned by City	-	RT-4	4 GRAND BOULEVARD	Unverified	-	-
20-03-426-026-0000	4624 S LANGLEY AVE	Owned by City	-	RT-4	4 GRAND BOULEVARD	Unverified	-	-
20-03-419-030-0000	4547 S CHAMPLAIN AVE	Owned by City	-	RT-4	4 GRAND BOULEVARD	Unverified	-	-
20-03-225-041-0000	4240 S LANGLEY AVE	Owned by City	-	RT-4	4 GRAND BOULEVARD	Unverified	-	-
20-03-226-055-0000	702 E 43RD ST	Owned by City	-	RT-4	4 GRAND BOULEVARD	Unverified	-	-
20-03-227-032-0000	4232 S COTTAGE GROVE AVE	Owned by City	-	C1-3	4 GRAND BOULEVARD	Unverified	-	-
20-03-420-037-0000	4553 S EVANS AVE	Owned by City	-	RT-4	4 GRAND BOULEVARD	Unverified	-	-
17-35-101-030-0000	3753 S ELLIS AVE	Owned by City	-	RM-5	4 OAKLAND	Verified	2/28/1978	-
20-03-214-030-0000	610 E BOWEN AVE	Owned by City	-	RT-4	4 GRAND BOULEVARD	Verified	3/10/1978	-
17-16-241-026-0000	415 S FINANCIAL PL	Owned by City	-	DC-16	4 LOOP	Partially Verified	2/11/1951	-
17-35-102-034-0000	914 E 38TH ST	Owned by City	-	RM-5	4 OAKLAND	Partially Verified	-	-
20-03-218-035-0000	614 E 42ND ST	Owned by City	-	RT-4	4 GRAND BOULEVARD	Verified	4/19/1976	-
17-16-235-022-0000	12 W VAN BUREN ST	Owned by City	-	DX-16	4 LOOP	Unverified	-	-
20-02-103-006-0000	3941 S ELLIS AVE	Owned by City	-	RM-5	4 OAKLAND	Unverified	-	-
20-02-300-010-0000	4331 S COTTAGE GROVE AVE	Owned by City	-	B1-1	4 KENWOOD	Unverified	-	-
17-35-104-010-0000	3865 S LAKE PARK AVE	Owned by City	-	POS-2	4 OAKLAND	Unverified	-	-
20-03-406-023-0000	736 E 44TH ST	Owned by City	-	RT-4	4 GRAND BOULEVARD	Unverified	-	-
20-02-307-065-0000	4462 S BERKELEY AVE	Owned by City	-	RT-4	4 KENWOOD	Unverified	-	-
20-03-406-026-0000	744 E 44TH ST	Owned by City	-	RT-4	4 GRAND BOULEVARD	Unverified	-	-
20-03-219-035-0000	724 E 42ND ST	Owned by City	-	RT-4	4 GRAND BOULEVARD	Unverified	-	-
17-35-101-016-0000	3723 S ELLIS AVE	Owned by City	-	RM-5	4 OAKLAND	Unverified	-	-
17-35-101-031-0000	3757 S ELLIS AVE	Owned by City	-	RM-5	4 OAKLAND	Unverified	-	-
17-35-101-092-0000	3756 S LAKE PARK AVE	Owned by City	-	RM-5	4 OAKLAND	Unverified	-	-
20-11-101-013-0000	4734 S INGLESIDE AVE	Owned by City	-	RT-4	4 KENWOOD	Unverified	-	-
20-11-212-127-0000	5031 S WOODLAWN AVE	Owned by City	-	RM-5	4 KENWOOD	Unverified	-	-
20-11-100-017-0000	4739 S COTTAGE GROVE AVE	Owned by City	-	RM-5	4 KENWOOD	Unverified	-	-
20-03-425-002-0000	4615 S ST LAWRENCE AVE	Owned by City	-	RM-5	4 GRAND BOULEVARD	Unverified	-	-
20-03-425-017-0000	4616 S CHAMPLAIN AVE	Owned by City	-	RT-4	4 GRAND BOULEVARD	Unverified	-	-
20-03-405-010-0000	4329 S LANGLEY AVE	Owned by City	-	RT-4	4 GRAND BOULEVARD	Unverified	-	-
20-03-405-013-0000	4335 S LANGLEY AVE	Owned by City	-	RT-4	4 GRAND BOULEVARD	Unverified	-	-
20-03-201-055-0000	651 E PERSHING RD	Owned by City	-	B3-3	4 GRAND BOULEVARD	Unverified	-	-
20-03-226-022-0000	710 E 43RD ST	Owned by City	-	RT-4	4 GRAND BOULEVARD	Unverified	-	-
20-03-420-036-0000	4556 S COTTAGE GROVE AVE	Owned by City	-	B1-1	4 GRAND BOULEVARD	Unverified	-	-
20-03-202-006-0000	722 E PERSHING RD	Owned by City	-	PD 840	4 OAKLAND	Partially Verified	-	-
20-03-426-005-0000	643 E 46TH ST	Owned by City	-	RT-4	4 GRAND BOULEVARD	Verified	12/18/1997	-
20-02-300-025-0000	839 E 43RD ST	Owned by City	-	B3-3	4 KENWOOD	Verified	3/17/1988	-
17-16-235-008-0000	18 W VAN BUREN ST	Owned by City	-	DX-16	4 LOOP	Unverified	-	-
17-35-104-024-0000	900 E OAKWOOD BLVD	Owned by City	-	B3-3	4 OAKLAND	Unverified	-	-
20-02-103-031-0000	3970 S LAKE PARK AVE	Owned by City	-	RM-5	4 OAKLAND	Unverified	-	-
20-02-120-008-0000	4249 S DREXEL BLVD	Owned by City	-	B3-3	4 OAKLAND	Unverified	-	-
20-03-214-035-0000	622 E BOWEN AVE	Owned by City	-	RT-4	4 GRAND BOULEVARD	Unverified	-	-
20-03-224-036-0000	4214 S CHAMPLAIN AVE	Owned by City	-	RT-4	4 GRAND BOULEVARD	Unverified	-	-
20-03-224-038-0000	4218 S CHAMPLAIN AVE	Owned by City	-	RT-4	4 GRAND BOULEVARD	Unverified	-	-
17-35-104-009-0000	3863 S LAKE PARK AVE	Owned by City	-	RM-5	4 OAKLAND	Unverified	-	-

20-02-315-011-0000	4616 S DREXEL BLVD	Owned by City	-	RM-5	4 KENWOOD	Unverified	-	-
20-02-102-009-0000	3977 S DREXEL BLVD	Owned by City	-	B3-3	4 OAKLAND	Unverified	-	-
20-02-102-017-0000	836 E 40TH ST	Owned by City	-	RM-5	4 OAKLAND	Unverified	-	-
20-02-307-021-0000	4441 S ELLIS AVE	Owned by City	-	RT-4	4 KENWOOD	Unverified	-	-
20-02-113-022-0000	4143 S DREXEL BLVD	Owned by City	-	RM-5	4 OAKLAND	Unverified	-	-
17-35-101-014-0000	3717 S ELLIS AVE	Owned by City	-	RM-5	4 OAKLAND	Unverified	-	-
17-35-101-021-0000	3735 S ELLIS AVE	Owned by City	-	RM-5	4 OAKLAND	Unverified	-	-
20-03-223-024-0000	534 E 43RD ST	Owned by City	-	RT-4	4 GRAND BOULEVARD	Unverified	-	-
17-35-101-024-0000	3818 S ELLIS AVE	Owned by City	-	PD 840	4 OAKLAND	Unverified	-	-
17-35-101-073-0000	3764 S LAKE PARK AVE	Owned by City	-	RM-5	4 OAKLAND	Unverified	-	-
20-11-216-063-0000	4800 S LAKE PARK AVE	Owned by City	-	PD 61	4 KENWOOD	Unverified	-	-
20-10-226-048-0000	710 E 50TH PL	Owned by City	-	RM-5	4 GRAND BOULEVARD	Unverified	-	-
20-11-100-016-0000	4735 S COTTAGE GROVE AVE	Owned by City	-	RM-5	4 KENWOOD	Unverified	-	-
20-03-208-010-0000	743 E OAKWOOD BLVD	Owned by City	-	RM-5	4 GRAND BOULEVARD	Unverified	-	-
17-16-235-029-0000	333 S PLYMOUTH CT	Owned by City	Y	DX-16	4 LOOP	Partially Verified	-	-
20-02-120-006-0000	4245 S DREXEL BLVD	Owned by City	-	RM-5	4 OAKLAND	Verified	-	1/9/1987 -
17-34-122-036-0000	3405 S GILLES AVE	Owned by City	-	RS-3	4 DOUGLAS	Verified	-	11/18/1992 -
20-02-106-040-0000	4043 S DREXEL BLVD	Owned by City	-	RM-5	4 OAKLAND	Verified	-	8/23/1977 -
20-03-211-030-0000	4012 S COTTAGE GROVE AVE	Owned by City	-	C1-3	4 GRAND BOULEVARD	Verified	-	12/27/1978 -
17-15-308-021-0000	1136 S WABASH AVE	Owned by City	-	PD 1326	4 LOOP	Unverified	-	-
17-15-308-022-0000	1146 S WABASH AVE	Owned by City	-	PD 1326	4 LOOP	Unverified	-	-
20-02-106-016-0000	853 E 40TH ST	Owned by City	-	RM-5	4 OAKLAND	Verified	-	5/20/1997 -
20-02-103-041-0000	3928 S LAKE PARK AVE	Owned by City	-	B3-3	4 OAKLAND	Unverified	-	-
17-35-103-002-0000	857 E PERSHING RD	Owned by City	-	RM-5	4 OAKLAND	Unverified	-	-
20-03-214-027-0000	604 E BOWEN AVE	Owned by City	-	RT-4	4 GRAND BOULEVARD	Unverified	-	-
20-03-225-022-0000	626 E 43RD ST	Owned by City	-	RT-4	4 GRAND BOULEVARD	Unverified	-	-
17-35-104-007-0000	3859 S LAKE PARK AVE	Owned by City	-	RM-5	4 OAKLAND	Unverified	-	-
17-35-104-008-0000	3861 S LAKE PARK AVE	Owned by City	-	RM-5	4 OAKLAND	Unverified	-	-
20-02-102-011-0000	3981 S DREXEL BLVD	Owned by City	-	B3-3	4 OAKLAND	Unverified	-	-
20-02-102-030-0000	3984 S ELLIS AVE	Owned by City	-	RM-5	4 OAKLAND	Unverified	-	-
20-03-211-022-0000	753 E 40TH ST	Owned by City	-	RM-5	4 GRAND BOULEVARD	Unverified	-	-
20-03-211-023-0000	755 E 40TH ST	Owned by City	-	RM-5	4 GRAND BOULEVARD	Unverified	-	-
20-02-114-017-0000	1032 E 41ST ST	Owned by City	-	RM-5	4 OAKLAND	Unverified	-	-
20-02-312-017-0000	4508 S ELLIS AVE	Owned by City	-	RT-4	4 KENWOOD	Unverified	-	-
20-02-312-042-0000	4552 S ELLIS AVE	Owned by City	-	RT-4	4 KENWOOD	Unverified	-	-
20-02-117-039-0000	4156 S LAKE PARK AVE	Owned by City	-	RM-5	4 OAKLAND	Unverified	-	-
17-35-101-006-0000	3711 S ELLIS AVE	Owned by City	-	RM-5	4 OAKLAND	Unverified	-	-
17-35-101-015-0000	3721 S ELLIS AVE	Owned by City	-	RM-5	4 OAKLAND	Unverified	-	-
20-02-404-072-0000	4555 S LAKE PARK AVE	Owned by City	-	RM-5	4 KENWOOD	Unverified	-	-
20-11-100-020-0000	4757 S COTTAGE GROVE AVE	Owned by City	-	RM-5	4 KENWOOD	Unverified	-	-
20-10-217-028-0000	4914 S FORRESTVILLE AVE	Owned by City	-	RM-5	4 GRAND BOULEVARD	Unverified	-	-
20-10-218-009-0000	4927 S FORRESTVILLE AVE	Owned by City	-	RM-5	4 GRAND BOULEVARD	Unverified	-	-
20-10-218-011-0000	4939 S FORRESTVILLE AVE	Owned by City	-	RM-5	4 GRAND BOULEVARD	Unverified	-	-
20-10-211-007-0000	4823 S ST LAWRENCE AVE	Owned by City	-	RM-5	4 GRAND BOULEVARD	Unverified	-	-
20-10-214-033-0000	4836 S COTTAGE GROVE AVE	Owned by City	-	C2-3	4 GRAND BOULEVARD	Unverified	-	-
20-03-201-066-0000	3920 S LANGLEY AVE	Owned by City	-	B3-3	4 GRAND BOULEVARD	Unverified	-	-
17-27-306-079-0000	300 E 29TH ST	Owned by City	Y	RT-4	4 DOUGLAS	Verified	-	2/6/1917 -
20-03-425-032-0000	4644 S CHAMPLAIN AVE	Owned by City	-	B1-1	4 GRAND BOULEVARD	Unverified	-	-
20-03-225-031-0000	4212 S LANGLEY AVE	Owned by City	-	RT-4	4 GRAND BOULEVARD	Unverified	-	-
20-02-303-007-0000	4317 S BERKELEY AVE	Owned by City	-	RT-4	4 KENWOOD	Partially Verified	-	8/22/1977 -
20-02-121-013-0000	1014 E 43RD ST	Owned by City	-	B3-3	4 OAKLAND	Verified	-	10/7/1997 -
20-02-302-002-0000	4309 S ELLIS AVE	Owned by City	-	B3-3	4 KENWOOD	Verified	-	9/26/1991 -
20-02-313-064-0000	4515 S ELLIS AVE	Owned by City	-	RT-4	4 KENWOOD	Verified	-	5/12/1982 -
20-02-105-012-0000	817 E 40TH ST	Owned by City	-	C1-3	4 OAKLAND	Unverified	-	-
20-02-105-013-0000	4010 S DREXEL BLVD	Owned by City	-	RM-5	4 OAKLAND	Unverified	-	-
20-02-311-002-0000	4519 S COTTAGE GROVE AVE	Owned by City	-	B1-5	4 KENWOOD	Unverified	-	-
20-03-214-031-0000	612 E BOWEN AVE	Owned by City	-	RT-4	4 GRAND BOULEVARD	Unverified	-	-
20-03-224-051-0000	620 E 43RD ST	Owned by City	-	RT-4	4 GRAND BOULEVARD	Unverified	-	-
20-02-400-011-0000	4337 S LAKE PARK AVE	Owned by City	-	B3-3	4 KENWOOD	Unverified	-	-
20-02-305-002-0000	4421 S COTTAGE GROVE AVE	Owned by City	-	B1-1	4 KENWOOD	Unverified	-	-
20-03-219-009-0000	4151 S LANGLEY AVE	Owned by City	-	RT-4	4 GRAND BOULEVARD	Unverified	-	-
20-03-219-026-0000	708 E 42ND ST	Owned by City	-	RT-4	4 GRAND BOULEVARD	Unverified	-	-
20-02-307-059-0000	4448 S BERKELEY AVE	Owned by City	-	RT-4	4 KENWOOD	Verified	-	9/25/1989 -
20-02-113-020-0000	4135 S DREXEL BLVD	Owned by City	-	RM-5	4 OAKLAND	Unverified	-	-
17-34-410-032-0000	3622 S LAKE PARK AVE	Owned by City	-	RM-5	4 OAKLAND	Unverified	-	-
20-02-119-009-0000	817 E 42ND PL	Owned by City	-	RM-5	4 OAKLAND	Unverified	-	-
17-35-101-010-0000	753 E 37TH ST	Owned by City	-	RM-5	4 OAKLAND	Unverified	-	-
20-03-402-036-0000	548 E 44TH ST	Owned by City	-	RT-4	4 GRAND BOULEVARD	Verified	-	1/13/1995 -
20-03-223-027-0000	542 E 43RD ST	Owned by City	-	RT-4	4 GRAND BOULEVARD	Unverified	-	-
20-10-203-006-0000	621 E 47TH ST	Owned by City	-	B1-1	4 GRAND BOULEVARD	Unverified	-	-
20-10-218-010-0000	4935 S FORRESTVILLE AVE	Owned by City	-	RM-5	4 GRAND BOULEVARD	Unverified	-	-
20-10-230-007-0000	558 E 51ST ST	Owned by City	-	PD 141	4 GRAND BOULEVARD	Unverified	-	-
20-11-100-015-0000	4727 S COTTAGE GROVE AVE	Owned by City	-	B1-1	4 KENWOOD	Unverified	-	-
20-11-100-018-0000	4743 S COTTAGE GROVE AVE	Owned by City	-	RM-5	4 KENWOOD	Unverified	-	-
20-03-210-055-0000	620 E 41ST ST	Owned by City	-	RT-4	4 GRAND BOULEVARD	Unverified	-	-
20-02-311-014-0000	4516 S DREXEL BLVD	Owned by City	-	RM-5	4 KENWOOD	Partially Verified	-	5/16/2007 -
17-35-104-023-0000	3903 S LAKE PARK AVE	Owned by City	-	RM-5	4 OAKLAND	Partially Verified	-	-
20-03-426-003-0000	4605 S CHAMPLAIN AVE	Owned by City	-	RT-4	4 GRAND BOULEVARD	Unverified	-	-
20-03-426-025-0000	4620 S LANGLEY AVE	Owned by City	-	RT-4	4 GRAND BOULEVARD	Unverified	-	-
20-03-201-064-0000	3927 S VINCENNES AVE	Owned by City	-	RM-5	4 GRAND BOULEVARD	Unverified	-	-
20-03-420-016-0000	4547 S EVANS AVE	Owned by City	-	RT-4	4 GRAND BOULEVARD	Unverified	-	-
20-03-425-014-0000	4608 S CHAMPLAIN AVE	Owned by City	-	RT-4	4 GRAND BOULEVARD	Verified	-	2/3/1975 -
17-35-101-022-0000	3737 S ELLIS AVE	Owned by City	-	RM-5	4 OAKLAND	Verified	-	2/21/1997 -
20-02-313-062-0000	4515 S ELLIS AVE	Owned by City	-	RT-4	4 KENWOOD	Verified	-	5/12/1982 -
20-10-218-034-0000	4954 S ST LAWRENCE AVE	Owned by City	-	RM-5	4 GRAND BOULEVARD	Verified	-	10/27/1976 -
20-03-426-006-0000	4609 S CHAMPLAIN AVE	Owned by City	-	RT-4	4 GRAND BOULEVARD	Verified	-	10/27/1981 -
17-35-101-008-0000	749 E 37TH ST	Owned by City	-	RM-5	4 OAKLAND	Verified	-	8/6/2008 -
20-02-106-015-0000	851 E 40TH ST	Owned by City	-	RM-5	4 OAKLAND	Partially Verified	-	-
20-02-103-030-0000	3962 S LAKE PARK AVE	Owned by City	-	RM-5	4 OAKLAND	Unverified	-	-
20-02-308-039-0000	4444 S GREENWOOD AVE	Owned by City	-	RT-4	4 KENWOOD	Unverified	-	-
20-02-307-067-0000	4466 S BERKELEY AVE	Owned by City	-	RT-4	4 KENWOOD	Unverified	-	-
20-03-223-015-0000	535 E 42ND PL	Owned by City	-	RT-4	4 GRAND BOULEVARD	Unverified	-	-
20-02-117-017-0000	4155 S BERKELEY AVE	Owned by City	-	RM-5	4 OAKLAND	Unverified	-	-
20-02-117-043-0000	4166 S LAKE PARK AVE	Owned by City	-	RM-5	4 OAKLAND	Unverified	-	-
20-02-303-028-0000	4308 S GREENWOOD AVE	Owned by City	-	RM-5	4 KENWOOD	Unverified	-	-
17-35-101-005-0000	3709 S ELLIS AVE	Owned by City	-	RM-5	4 OAKLAND	Unverified	-	-
20-03-223-035-0000	4246 S ST LAWRENCE AVE	Owned by City	-	RT-4	4 GRAND BOULEVARD	Unverified	-	-
20-10-203-001-0000	601 E 47TH ST	Owned by City	-	B1-1	4 GRAND BOULEVARD	Unverified	-	-
20-10-203-003-0000	609 E 47TH ST	Owned by City	-	B1-1	4 GRAND BOULEVARD	Unverified	-	-
20-11-100-021-0000	4759 S COTTAGE GROVE AVE	Owned by City	-	RM-5	4 KENWOOD	Unverified	-	-
20-10-217-004-0000	4907 S VINCENNES AVE	Owned by City	-	RM-5	4 GRAND BOULEVARD	Unverified	-	-

20-03-405-005-0000	4317 S LANGLEY AVE	Owned by City	-	RT-4	4 GRAND BOULEVARD	Unverified	-	-
20-03-426-035-0000	634 E 47TH ST	Owned by City	-	B1-1	4 GRAND BOULEVARD	Partially Verified	-	5/18/1999
20-03-427-028-0000	4636 S EVANS AVE	Owned by City	-	RT-4	4 GRAND BOULEVARD	Verified	-	3/31/1999
20-03-419-035-0000	658 E 46TH ST	Owned by City	-	RT-4	4 GRAND BOULEVARD	Unverified	-	-
20-03-226-054-0000	700 E 43RD ST	Owned by City	-	RT-4	4 GRAND BOULEVARD	Unverified	-	-
20-03-202-004-0000	714 E PERSHING RD	Owned by City	-	PD 840	4 OAKLAND	Partially Verified	-	-
20-02-313-063-0000	4515 S ELLIS AVE	Owned by City	-	RT-4	4 KENWOOD	Verified	-	5/12/1982
17-35-104-004-0000	3835 S LAKE PARK AVE	Owned by City	-	RM-5	4 OAKLAND	Unverified	-	-
17-35-104-005-0000	3839 S LAKE PARK AVE	Owned by City	-	RM-5	4 OAKLAND	Unverified	-	-
20-02-106-014-0000	849 E 40TH ST	Owned by City	-	RM-5	4 OAKLAND	Verified	-	11/23/1981
20-03-224-035-0000	4210 S CHAMPLAIN AVE	Owned by City	-	RT-4	4 GRAND BOULEVARD	Unverified	-	-
20-03-224-037-0000	4216 S CHAMPLAIN AVE	Owned by City	-	RT-4	4 GRAND BOULEVARD	Unverified	-	-
20-02-300-009-0000	4325 S COTTAGE GROVE AVE	Owned by City	-	B1-1	4 KENWOOD	Unverified	-	-
17-34-312-080-0000	3648 S DR MARTIN LUTHER KING JR DR	Owned by City	-	RM-5	4 DOUGLAS	Unverified	-	-
20-03-218-030-0000	604 E 42ND ST	Owned by City	-	RT-4	4 GRAND BOULEVARD	Unverified	-	-
20-03-406-024-0000	738 E 44TH ST	Owned by City	-	RT-4	4 GRAND BOULEVARD	Unverified	-	-
20-02-113-021-0000	4139 S DREXEL BLVD	Owned by City	-	RM-5	4 OAKLAND	Unverified	-	-
20-02-113-023-0000	4133 S DREXEL BLVD	Owned by City	-	RM-5	4 OAKLAND	Unverified	-	-
20-03-211-021-0000	751 E 40TH ST	Owned by City	-	RM-5	4 GRAND BOULEVARD	Unverified	-	-
20-03-403-014-0000	4339 S ST LAWRENCE AVE	Owned by City	-	RT-4	4 GRAND BOULEVARD	Verified	-	6/30/1999
17-35-101-004-0000	3707 S ELLIS AVE	Owned by City	-	RM-5	4 OAKLAND	Unverified	-	-
17-35-101-017-0000	3725 S ELLIS AVE	Owned by City	-	RM-5	4 OAKLAND	Unverified	-	-
20-03-223-030-0000	4236 S ST LAWRENCE AVE	Owned by City	-	RT-4	4 GRAND BOULEVARD	Unverified	-	-
17-35-101-025-0000	3743 S ELLIS AVE	Owned by City	-	RM-5	4 OAKLAND	Unverified	-	-
20-10-203-002-0000	607 E 47TH ST	Owned by City	-	B1-1	4 GRAND BOULEVARD	Unverified	-	-
20-10-203-018-0000	4749 S ST LAWRENCE AVE	Owned by City	-	RM-5	4 GRAND BOULEVARD	Unverified	-	-
20-10-218-001-0000	4903 S FORRESTVILLE AVE	Owned by City	-	RM-5	4 GRAND BOULEVARD	Unverified	-	-
20-11-216-003-0000	4720 S LAKE PARK AVE	Owned by City	-	PD 62	4 KENWOOD	Unverified	-	-
20-10-226-038-0000	730 E 50TH PL	Owned by City	-	RM-5	4 GRAND BOULEVARD	Unverified	-	-
20-10-212-001-0000	4801 S CHAMPLAIN AVE	Owned by City	-	RM-5	4 GRAND BOULEVARD	Unverified	-	-
20-10-213-032-0000	4828 S EVANS AVE	Owned by City	-	RM-5	4 GRAND BOULEVARD	Unverified	-	-
20-10-214-004-0000	4810 S COTTAGE GROVE AVE	Owned by City	-	C2-3	4 GRAND BOULEVARD	Unverified	-	-
20-10-214-031-0000	4834 S COTTAGE GROVE AVE	Owned by City	-	C2-3	4 GRAND BOULEVARD	Unverified	-	-
17-35-104-022-0000	914 E OAKWOOD BLVD	Owned by City	-	B3-3	4 OAKLAND	Unverified	-	-
20-03-425-030-0000	610 E 47TH ST	Owned by City	-	B1-1	4 GRAND BOULEVARD	Unverified	-	-
20-03-426-020-0000	4600 S LANGLEY AVE	Owned by City	-	RT-4	4 GRAND BOULEVARD	Unverified	-	-
20-03-426-021-0000	4604 S LANGLEY AVE	Owned by City	-	RT-4	4 GRAND BOULEVARD	Unverified	-	-
20-03-225-040-0000	4238 S LANGLEY AVE	Owned by City	-	RT-4	4 GRAND BOULEVARD	Verified	-	7/21/1999
20-03-226-015-0000	4243 S LANGLEY AVE	Owned by City	-	RT-4	4 GRAND BOULEVARD	Unverified	-	-
20-02-313-065-0000	4515 S ELLIS AVE	Owned by City	-	RT-4	4 KENWOOD	Verified	-	5/12/1982
17-16-235-007-0000	22 W VAN BUREN ST	Owned by City	-	DX-16	4 LOOP	Unverified	-	-
17-16-247-064-0000	544 S STATE ST	Owned by City	-	PD 908	4 LOOP	Unverified	-	-
17-34-121-077-0000	3401 S PRAIRIE AVE	Owned by City	-	RT-4	4 DOUGLAS	Unverified	-	-
20-03-225-002-0000	4209 S CHAMPLAIN AVE	Owned by City	-	POS-2	4 GRAND BOULEVARD	Unverified	-	-
20-03-225-005-0000	4215 S CHAMPLAIN AVE	Owned by City	-	RT-4	4 GRAND BOULEVARD	Unverified	-	-
20-02-307-018-0000	4435 S ELLIS AVE	Owned by City	-	RT-4	4 KENWOOD	Unverified	-	-
20-02-113-027-0000	4149 S DREXEL BLVD	Owned by City	-	RM-5	4 OAKLAND	Unverified	-	-
20-03-223-020-0000	524 E 43RD ST	Owned by City	-	RT-4	4 GRAND BOULEVARD	Unverified	-	-
20-02-117-024-0000	4116 S LAKE PARK AVE	Owned by City	-	RM-5	4 OAKLAND	Unverified	-	-
17-35-101-009-0000	751 E 37TH ST	Owned by City	-	RM-5	4 OAKLAND	Unverified	-	-
17-35-101-023-0000	3739 S ELLIS AVE	Owned by City	-	RM-5	4 OAKLAND	Unverified	-	-
20-10-218-006-0000	4917 S FORRESTVILLE AVE	Owned by City	-	RM-5	4 GRAND BOULEVARD	Unverified	-	-
20-11-216-002-0000	4710 S LAKE PARK AVE	Owned by City	-	PD 62	4 KENWOOD	Unverified	-	-
20-11-100-019-0000	4755 S COTTAGE GROVE AVE	Owned by City	-	RM-5	4 KENWOOD	Unverified	-	-
20-10-217-047-0000	4958 S FORRESTVILLE AVE	Owned by City	-	RM-5	4 GRAND BOULEVARD	Partially Verified	-	-
20-10-203-005-0000	615 E 47TH ST	Owned by City	-	B1-1	4 GRAND BOULEVARD	Unverified	-	-
20-03-217-018-0000	541 E BOWEN AVE	Owned by City	-	RT-4	4 GRAND BOULEVARD	Partially Verified	-	-
20-03-217-029-0000	4125 S VINCENTNES AVE	Owned by City	-	RT-4	4 GRAND BOULEVARD	Unverified	-	-
20-03-420-017-0000	4549 S EVANS AVE	Owned by City	-	RT-4	4 GRAND BOULEVARD	Partially Verified	-	-
20-10-203-007-0000	4715 S ST LAWRENCE AVE	Owned by City	-	RM-5	4 GRAND BOULEVARD	Partially Verified	-	-
17-35-104-013-0000	3903 S LAKE PARK AVE	Owned by City	-	RM-5	4 OAKLAND	Partially Verified	-	-
20-11-216-005-0000	4740 S LAKE PARK AVE	Owned by City	-	RM-5	4 KENWOOD	Partially Verified	-	-
20-03-219-008-0000	4149 S LANGLEY AVE	Owned by City	-	RT-4	4 GRAND BOULEVARD	Partially Verified	-	-
20-10-218-013-0000	4945 S ST LAWRENCE AVE	Owned by City	-	RM-5	4 GRAND BOULEVARD	Partially Verified	-	-
20-03-202-015-0000	3925 S LANGLEY AVE	Owned by City	-	RM-5	4 GRAND BOULEVARD	Partially Verified	-	-
20-10-211-013-0000	4835 S ST LAWRENCE AVE	Owned by City	-	RM-5	4 GRAND BOULEVARD	Partially Verified	-	-
20-03-224-015-0000	4231 S ST LAWRENCE AVE	Owned by City	-	RT-4	4 GRAND BOULEVARD	Partially Verified	-	-
20-10-218-019-0000	4908 S ST LAWRENCE AVE	Owned by City	-	RM-5	4 GRAND BOULEVARD	Partially Verified	-	-
20-02-116-010-0000	1010 E 42ND PL	Owned by City	-	RM-5	4 OAKLAND	Partially Verified	-	-
20-03-223-034-0000	4244 S ST LAWRENCE AVE	Owned by City	-	RT-4	4 GRAND BOULEVARD	Partially Verified	-	-
20-02-106-037-0000	938 E 41ST ST	Owned by City	-	B3-3	4 OAKLAND	Partially Verified	-	-
20-02-105-001-0000	4001 S COTTAGE GROVE AVE	Owned by City	-	C1-3	4 OAKLAND	Partially Verified	-	-
20-10-203-012-0000	4729 S ST LAWRENCE AVE	Owned by City	-	RM-5	4 GRAND BOULEVARD	Partially Verified	-	-
20-03-224-027-0000	613 E 42ND ST	Owned by City	-	RT-4	4 GRAND BOULEVARD	Unverified	-	-
20-03-405-008-0000	4323 S LANGLEY AVE	Owned by City	-	RT-4	4 GRAND BOULEVARD	Partially Verified	-	-
20-03-223-033-0000	4242 S ST LAWRENCE AVE	Owned by City	-	RT-4	4 GRAND BOULEVARD	Partially Verified	-	-
20-10-210-035-0000	4858 S ST LAWRENCE AVE	Owned by City	-	RM-5	4 GRAND BOULEVARD	Unverified	-	-
20-03-404-025-0000	4324 S LANGLEY AVE	Owned by City	-	RT-4	4 GRAND BOULEVARD	Partially Verified	-	-
20-03-419-054-0000	4550 S EVANS AVE	Owned by City	-	RT-4	4 GRAND BOULEVARD	Partially Verified	-	-
20-02-401-021-0000	4401 S OAKENWALD AVE	Owned by City	-	RM-5	4 KENWOOD	Partially Verified	-	-
20-10-203-015-0000	4739 S ST LAWRENCE AVE	Owned by City	-	RM-5	4 GRAND BOULEVARD	Partially Verified	-	-
20-03-425-028-0000	606 E 47TH ST	Owned by City	-	B1-1	4 GRAND BOULEVARD	Unverified	-	-
17-35-103-005-0000	861 E PERSHING RD	Owned by City	-	RM-5	4 OAKLAND	Partially Verified	-	-
20-02-106-038-0000	4062 S ELLIS AVE	Owned by City	-	B3-3	4 OAKLAND	Partially Verified	-	-
20-03-405-007-0000	4321 S LANGLEY AVE	Owned by City	-	RT-4	4 GRAND BOULEVARD	Partially Verified	-	-
20-10-217-029-0000	4918 S FORRESTVILLE AVE	Owned by City	-	RM-5	4 GRAND BOULEVARD	Partially Verified	-	-
20-02-303-026-0000	4300 S GREENWOOD AVE	Owned by City	-	B3-3	4 KENWOOD	Partially Verified	-	-
20-03-227-031-0000	4232 S COTTAGE GROVE AVE	Owned by City	-	C1-3	4 GRAND BOULEVARD	Partially Verified	-	-
20-03-427-001-0000	4601 S LANGLEY AVE	Owned by City	-	RT-4	4 GRAND BOULEVARD	Partially Verified	-	-
20-03-211-028-0000	4008 S COTTAGE GROVE AVE	Owned by City	-	C1-3	4 GRAND BOULEVARD	Partially Verified	-	-
20-03-425-013-0000	4604 S CHAMPLAIN AVE	Owned by City	-	RT-4	4 GRAND BOULEVARD	Partially Verified	-	-
20-02-113-024-0000	4137 S DREXEL BLVD	Owned by City	-	RM-5	4 OAKLAND	Partially Verified	-	-
20-03-426-041-0000	4601 S CHAMPLAIN AVE	Owned by City	-	RT-4	4 GRAND BOULEVARD	Partially Verified	-	-
17-34-410-026-0000	3608 S LAKE PARK AVE	Owned by City	-	RM-5	4 OAKLAND	Partially Verified	-	-
20-10-211-012-0000	4831 S ST LAWRENCE AVE	Owned by City	-	RM-5	4 GRAND BOULEVARD	Partially Verified	-	-
20-03-219-007-0000	4147 S LANGLEY AVE	Owned by City	-	RT-4	4 GRAND BOULEVARD	Partially Verified	-	-
17-35-103-003-0000	859 E PERSHING RD	Owned by City	-	RM-5	4 OAKLAND	Partially Verified	-	-
17-35-101-087-0000	3852 S LAKE PARK AVE	Owned by City	-	RM-5	4 OAKLAND	Partially Verified	-	-
20-03-425-026-0000	4645 S ST LAWRENCE AVE	Owned by City	-	B1-1	4 GRAND BOULEVARD	Partially Verified	-	-
20-03-405-009-0000	4327 S LANGLEY AVE	Owned by City	-	RT-4	4 GRAND BOULEVARD	Partially Verified	-	-
20-03-217-033-0000	4143 S VINCENTNES AVE	Owned by City	-	RT-4	4 GRAND BOULEVARD	Unverified	-	-

20-03-405-017-0000	4343 S LANGLEY AVE	Owned by City	-	RT-4	4 GRAND BOULEVARD	Partially Verified	-
20-03-425-008-0000	4633 S ST LAWRENCE AVE	Owned by City	-	RM-5	4 GRAND BOULEVARD	Partially Verified	-
20-02-103-032-0000	3974 S LAKE PARK AVE	Owned by City	-	RM-5	4 OAKLAND	Partially Verified	-
20-03-223-038-0000	4256 S ST LAWRENCE AVE	Owned by City	-	RT-4	4 GRAND BOULEVARD	Partially Verified	-
20-02-107-040-0000	4080 S LAKE PARK AVE	Owned by City	-	RM-5	4 OAKLAND	Partially Verified	-
20-03-215-021-0000	741 E 41ST ST	Owned by City	-	RT-4	4 GRAND BOULEVARD	Partially Verified	-
20-02-311-006-0000	4543 S COTTAGE GROVE AVE	Owned by City	-	B1-1	4 KENWOOD	Partially Verified	-
20-03-217-032-0000	4141 S VINCENTNES AVE	Owned by City	-	RT-4	4 GRAND BOULEVARD	Unverified	-
20-10-204-003-0000	647 E 47TH ST	Owned by City	-	B1-1	4 GRAND BOULEVARD	Partially Verified	-
20-11-216-001-0000	4700 S LAKE PARK AVE	Owned by City	-	PD 62	4 KENWOOD	Partially Verified	-
20-03-217-031-0000	4139 S VINCENTNES AVE	Owned by City	-	RT-4	4 GRAND BOULEVARD	Unverified	-
20-10-231-001-0000	601 E 50TH PL	Owned by City	-	RM-5	4 GRAND BOULEVARD	Partially Verified	-
20-03-219-006-0000	4145 S LANGLEY AVE	Owned by City	-	RT-4	4 GRAND BOULEVARD	Partially Verified	-
20-10-204-031-0000	4720 S LANGLEY AVE	Owned by City	-	RM-5	4 GRAND BOULEVARD	Unverified	-
20-03-215-020-0000	735 E 41ST ST	Owned by City	-	RT-4	4 GRAND BOULEVARD	Partially Verified	-
20-03-225-035-0000	4222 S LANGLEY AVE	Owned by City	-	RT-4	4 GRAND BOULEVARD	Partially Verified	-
20-02-119-013-0000	827 E 42ND PL	Owned by City	-	RM-5	4 OAKLAND	Partially Verified	-
20-03-420-021-0000	714 E 46TH ST	Owned by City	-	RT-4	4 GRAND BOULEVARD	Partially Verified	-
20-03-420-010-0000	4531 S EVANS AVE	Owned by City	-	RT-4	4 GRAND BOULEVARD	Partially Verified	-
20-03-405-015-0000	4339 S LANGLEY AVE	Owned by City	-	RT-4	4 GRAND BOULEVARD	Partially Verified	-
20-02-103-005-0000	3938 S ELLIS AVE	Owned by City	-	RM-5	4 OAKLAND	Partially Verified	-
17-34-410-030-0000	3612 S LAKE PARK AVE	Owned by City	-	RM-5	4 OAKLAND	Unverified	-
20-02-304-043-0000	1130 E 44TH ST	Owned by City	-	RM-5	4 KENWOOD	Partially Verified	-
20-10-210-025-0000	4822 S ST LAWRENCE AVE	Owned by City	-	RM-5	4 GRAND BOULEVARD	Partially Verified	-
20-10-217-030-0000	4930 S FORRESTVILLE AVE	Owned by City	-	RM-5	4 GRAND BOULEVARD	Partially Verified	-
17-35-104-025-0000	3821 S LAKE PARK AVE	Owned by City	-	RM-5	4 OAKLAND	Unverified	-
20-03-219-003-0000	4139 S LANGLEY AVE	Owned by City	-	RT-4	4 GRAND BOULEVARD	Partially Verified	-
20-03-224-034-0000	627 E 42ND ST	Owned by City	-	RT-4	4 GRAND BOULEVARD	Unverified	-
17-35-101-083-0000	3844 S LAKE PARK AVE	Owned by City	-	RM-5	4 OAKLAND	Partially Verified	-
20-03-215-022-0000	743 E 41ST ST	Owned by City	-	RT-4	4 GRAND BOULEVARD	Partially Verified	-
20-03-223-001-0000	4235 S VINCENTNES AVE	Owned by City	-	RM-5	4 GRAND BOULEVARD	Partially Verified	-
20-03-425-029-0000	608 E 47TH ST	Owned by City	-	B1-1	4 GRAND BOULEVARD	Partially Verified	-
20-02-116-009-0000	1008 E 42ND PL	Owned by City	-	RM-5	4 OAKLAND	Partially Verified	-
20-03-224-013-0000	4225 S ST LAWRENCE AVE	Owned by City	-	RT-4	4 GRAND BOULEVARD	Partially Verified	-
20-02-404-061-0000	4546 S OAKENWALD AVE	Owned by City	-	RM-5	4 KENWOOD	Partially Verified	-
17-35-103-009-0000	3916 S LAKE PARK AVE	Owned by City	-	B3-3	4 OAKLAND	Partially Verified	-
20-02-311-003-0000	4525 S COTTAGE GROVE AVE	Owned by City	-	B1-5	4 KENWOOD	Partially Verified	-
20-03-425-010-0000	4637 S ST LAWRENCE AVE	Owned by City	-	RM-5	4 GRAND BOULEVARD	Partially Verified	-
17-35-104-026-0000	3823 S LAKE PARK AVE	Owned by City	-	RM-5	4 OAKLAND	Unverified	-
20-03-405-016-0000	4341 S LANGLEY AVE	Owned by City	-	RT-4	4 GRAND BOULEVARD	Partially Verified	-
20-03-224-017-0000	4235 S ST LAWRENCE AVE	Owned by City	-	RT-4	4 GRAND BOULEVARD	Unverified	-
20-03-223-028-0000	544 E 43RD ST	Owned by City	-	RT-4	4 GRAND BOULEVARD	Partially Verified	-
20-10-211-003-0000	4811 S ST LAWRENCE AVE	Owned by City	-	RM-5	4 GRAND BOULEVARD	Partially Verified	-
20-03-428-027-0000	732 E 47TH ST	Owned by City	-	B1-1	4 GRAND BOULEVARD	Partially Verified	-
20-10-206-011-0000	4733 S EVANS AVE	Owned by City	-	PD 1095	4 GRAND BOULEVARD	Partially Verified	-
20-02-106-028-0000	4018 S ELLIS AVE	Owned by City	-	RM-5	4 OAKLAND	Partially Verified	-
20-10-210-031-0000	4840 S ST LAWRENCE AVE	Owned by City	-	RM-5	4 GRAND BOULEVARD	Partially Verified	-
20-03-217-030-0000	4137 S VINCENTNES AVE	Owned by City	-	RT-4	4 GRAND BOULEVARD	Unverified	-
20-02-105-003-0000	4015 S COTTAGE GROVE AVE	Owned by City	-	C1-3	4 OAKLAND	Partially Verified	-
20-03-224-026-0000	611 E 42ND ST	Owned by City	-	RT-4	4 GRAND BOULEVARD	Unverified	-
20-03-420-015-0000	4543 S EVANS AVE	Owned by City	-	RT-4	4 GRAND BOULEVARD	Partially Verified	-
20-03-420-032-0000	4544 S COTTAGE GROVE AVE	Owned by City	-	B1-1	4 GRAND BOULEVARD	Partially Verified	-
20-02-404-107-0000	4435 S LAKE PARK AVE	Owned by City	-	RM-5	4 KENWOOD	Partially Verified	-
20-03-208-004-0000	709 E OAKWOOD BLVD	Owned by City	-	RM-5	4 GRAND BOULEVARD	Partially Verified	-
25-15-321-043-0000	1029 S WABASH AVE	Owned by City	-	DX-12	4 LOOP	Unverified	-
17-35-101-074-0000	3766 S LAKE PARK AVE	Owned by City	-	RM-5	4 OAKLAND	Unverified	-
17-35-103-013-0000	868 E OAKWOOD BLVD	Owned by City	-	RM-5	4 OAKLAND	Partially Verified	-
20-03-419-037-0000	664 E 46TH ST	Owned by City	-	RT-4	4 GRAND BOULEVARD	Partially Verified	-
20-03-201-062-0000	3923 S VINCENTNES AVE	Owned by City	-	RM-5	4 GRAND BOULEVARD	Partially Verified	-
20-03-219-014-0000	709 E BOWEN AVE	Owned by City	-	RT-4	4 GRAND BOULEVARD	Partially Verified	-
17-27-201-006-0000	2301 S DR MARTIN LUTHER KING JR DR	Owned by City	-	PD 331	4 NEAR SOUTH SIDE	Partially Verified	-
20-02-113-025-0000	4141 S DREXEL BLVD	Owned by City	-	RM-5	4 OAKLAND	Partially Verified	3/25/1983
17-35-101-075-0000	3800 S LAKE PARK AVE	Owned by City	-	RM-5	4 OAKLAND	Unverified	-
20-03-427-038-0000	4644 S EVANS AVE	Owned by City	-	B3-3	4 GRAND BOULEVARD	Partially Verified	-
20-03-219-025-0000	706 E 42ND ST	Owned by City	-	RT-4	4 GRAND BOULEVARD	Unverified	-
17-34-410-008-0000	3615 S ELLIS AVE	Owned by City	-	RM-5	4 OAKLAND	Partially Verified	-
20-03-404-041-0000	638 E 44TH ST	Owned by City	-	RT-4	4 GRAND BOULEVARD	Partially Verified	-
17-34-410-007-0000	3613 S ELLIS AVE	Owned by City	-	RM-5	4 OAKLAND	Partially Verified	-
17-27-409-067-0000	2930 S ELLIS AVE	Owned by City	-	PD 1133	4 DOUGLAS	Unverified	-
20-10-214-032-0000	4823 S EVANS AVE	Owned by City	-	RM-5	4 GRAND BOULEVARD	Partially Verified	-
20-03-217-004-0000	4153 S VINCENTNES AVE	Owned by City	-	POS-2	4 GRAND BOULEVARD	Partially Verified	-
20-10-210-033-0000	4850 S ST LAWRENCE AVE	Owned by City	-	RM-5	4 GRAND BOULEVARD	Unverified	-
20-10-213-006-0000	4811 S LANGLEY AVE	Owned by City	-	RM-5	4 GRAND BOULEVARD	Partially Verified	-
20-10-205-021-0000	4720 S EVANS AVE	Owned by City	-	RM-5	4 GRAND BOULEVARD	Partially Verified	-
17-34-321-004-0000	309 S STATE ST	Owned by City	-	DX-16	4 LOOP	Partially Verified	-
20-02-303-027-0000	4304 S GREENWOOD AVE	Owned by City	-	B3-3	4 KENWOOD	Partially Verified	-
17-34-410-017-0000	3637 S ELLIS AVE	Owned by City	-	RM-5	4 OAKLAND	Partially Verified	-
20-03-405-020-0000	4314 S EVANS AVE	Owned by City	-	RT-4	4 GRAND BOULEVARD	Partially Verified	-
17-34-410-038-0000	758 E 37TH ST	Owned by City	-	RM-5	4 OAKLAND	Unverified	-
20-02-103-038-0000	3982 S ELLIS AVE	Owned by City	-	RM-5	4 OAKLAND	Partially Verified	-
17-35-101-007-0000	3713 S ELLIS AVE	Owned by City	-	RM-5	4 OAKLAND	Unverified	-
20-10-213-017-0000	4847 S LANGLEY AVE	Owned by City	-	RM-5	4 GRAND BOULEVARD	Partially Verified	-
20-02-404-022-0000	4517 S LAKE PARK AVE	Owned by City	-	RM-5	4 KENWOOD	Partially Verified	-
20-03-211-009-0000	705 E 40TH ST	Owned by City	-	RM-5	4 GRAND BOULEVARD	Unverified	-
20-02-102-008-0000	3975 S DREXEL BLVD	Owned by City	-	B3-3	4 OAKLAND	Partially Verified	-
20-03-420-011-0000	4533 S EVANS AVE	Owned by City	-	RT-4	4 GRAND BOULEVARD	Partially Verified	-
20-02-309-025-0000	4446 S UNIVERSITY AVE	Owned by City	-	RT-4	4 KENWOOD	Partially Verified	-
20-03-219-010-0000	4153 S LANGLEY AVE	Owned by City	-	RT-4	4 GRAND BOULEVARD	Partially Verified	-
20-02-114-016-0000	1030 E 41ST PL	Owned by City	-	RM-5	4 OAKLAND	Partially Verified	-
20-03-225-014-0000	4237 S CHAMPLAIN AVE	Owned by City	-	RT-4	4 GRAND BOULEVARD	Partially Verified	-
20-10-217-035-0000	4926 S FORRESTVILLE AVE	Owned by City	-	RM-5	4 GRAND BOULEVARD	Partially Verified	-
20-03-217-034-0000	4145 S VINCENTNES AVE	Owned by City	-	RT-4	4 GRAND BOULEVARD	Unverified	-
20-03-225-023-0000	640 E 43RD ST	Owned by City	-	RT-4	4 GRAND BOULEVARD	Partially Verified	-
20-02-107-046-0000	4000 S LAKE PARK AVE	Owned by City	-	RM-5	4 OAKLAND	Partially Verified	-
20-03-426-022-0000	4610 S LANGLEY AVE	Owned by City	-	RT-4	4 GRAND BOULEVARD	Partially Verified	-
17-34-410-021-0000	3637 S ELLIS AVE	Owned by City	-	RM-5	4 OAKLAND	Partially Verified	-
20-10-214-017-0000	744 E 49TH ST	Owned by City	-	C2-3	4 GRAND BOULEVARD	Partially Verified	-
20-03-219-001-0000	4135 S LANGLEY AVE	Owned by City	-	RT-4	4 GRAND BOULEVARD	Partially Verified	-
20-10-213-018-0000	4853 S LANGLEY AVE	Owned by City	-	RM-5	4 GRAND BOULEVARD	Partially Verified	-
20-03-419-053-0000	4548 S EVANS AVE	Owned by City	-	RT-4	4 GRAND BOULEVARD	Partially Verified	-
20-03-425-025-0000	4640 S CHAMPLAIN AVE	Owned by City	-	RT-4	4 GRAND BOULEVARD	Unverified	-

20-03-419-051-0000	4542 S EVANS AVE	Owned by City	-	RT-4	4 GRAND BOULEVARD	Partially Verified	-	-
20-03-425-024-0000	4636 S CHAMPLAIN AVE	Owned by City	-	RT-4	4 GRAND BOULEVARD	Partially Verified	-	-
20-03-405-012-0000	4333 S LANGLEY AVE	Owned by City	-	RT-4	4 GRAND BOULEVARD	Partially Verified	-	-
20-03-427-004-0000	4611 S LANGLEY AVE	Owned by City	-	RT-4	4 GRAND BOULEVARD	Partially Verified	-	-
20-23-224-005-0000	1363 E MARQUETTE RD	Owned by City	-	RT-4	5 WOODLAWN	Unverified	-	-
20-23-412-023-0000	6947 S DORCHESTER AVE	Owned by City	-	RT-4	5 SOUTH SHORE	Unverified	-	-
20-23-217-020-0000	1536 E 65TH ST	Owned by City	-	PD 894	5 WOODLAWN	Partially Verified	11/21/1892	-
20-23-204-005-0000	6407 S BLACKSTONE AVE	Owned by City	-	PD 894	5 WOODLAWN	Verified	-	10/22/1979 -
20-23-226-003-0000	1513 E MARQUETTE RD	Owned by City	-	RM-5	5 WOODLAWN	Verified	-	12/17/1996 -
20-23-226-019-0000	1521 E 66TH PL	Owned by City	-	RM-5	5 WOODLAWN	Verified	-	3/2/1977 -
20-23-204-008-0000	6413 S BLACKSTONE AVE	Owned by City	-	PD 894	5 WOODLAWN	Verified	-	8/14/1978 -
20-23-220-021-0000	1430 E MARQUETTE RD	Owned by City	-	RM-5	5 WOODLAWN	Unverified	-	-
20-23-412-021-0000	6943 S DORCHESTER AVE	Owned by City	-	RT-4	5 SOUTH SHORE	Unverified	-	-
20-24-424-022-0000	7038 S PAXTON AVE	Owned by City	-	RM-5	5 SOUTH SHORE	Unverified	-	-
20-23-407-001-0000	6801 S DANTE AVE	Owned by City	-	RT-4	5 SOUTH SHORE	Unverified	-	-
20-24-428-006-0000	2216 E 71ST ST	Owned by City	-	B1-3	5 SOUTH SHORE	Unverified	-	-
20-23-225-005-0000	1421 E MARQUETTE RD	Owned by City	-	RM-5	5 WOODLAWN	Unverified	-	-
20-23-226-022-0000	1527 E 66TH PL	Owned by City	-	RM-5	5 WOODLAWN	Unverified	-	-
20-26-120-026-0000	7339 S SOUTH CHICAGO AVE	Owned by City	-	B3-2	5 GREATER GRAND CROSSING	Unverified	-	-
20-23-125-010-0000	6651 S GREENWOOD AVE	Owned by City	-	RM-5	5 WOODLAWN	Unverified	-	-
20-23-415-007-0000	1510 E 69TH PL	Owned by City	-	RT-4	5 SOUTH SHORE	Unverified	-	-
20-23-417-008-0000	1469 E 69TH PL	Owned by City	-	RT-4	5 SOUTH SHORE	Unverified	-	-
20-23-418-004-0000	1515 E 69TH PL	Owned by City	-	RT-4	5 SOUTH SHORE	Unverified	-	-
20-23-423-034-0000	7046 S HARPER AVE	Owned by City	-	RT-4	5 SOUTH SHORE	Unverified	-	-
20-24-316-062-0000	6941 S STONY ISLAND AVE	Owned by City	-	C1-2	5 SOUTH SHORE	Verified	-	3/30/2001 -
20-26-412-010-0000	7653 S SOUTH CHICAGO AVE	Owned by City	-	C1-2	5 SOUTH SHORE	Verified	-	3/16/1995 -
20-23-405-012-0000	1500 E 68TH ST	Owned by City	-	RM-5	5 SOUTH SHORE	Verified	-	6/24/1997 -
20-23-116-014-0000	6506 S GREENWOOD AVE	Owned by City	-	RT-4	5 WOODLAWN	Unverified	-	-
20-23-412-026-0000	6955 S DORCHESTER AVE	Owned by City	-	RT-4	5 SOUTH SHORE	Unverified	-	-
20-23-412-022-0000	6945 S DORCHESTER AVE	Owned by City	-	RT-4	5 SOUTH SHORE	Unverified	-	-
20-23-412-024-0000	6951 S DORCHESTER AVE	Owned by City	-	RT-4	5 SOUTH SHORE	Unverified	-	-
20-24-324-026-0000	1656 E 71ST ST	Owned by City	-	C2-2	5 SOUTH SHORE	Unverified	-	-
20-23-225-010-0000	1400 E 66TH PL	Owned by City	-	RM-5	5 WOODLAWN	Unverified	-	-
20-11-419-041-0000	5330 S LAKE PARK AVE	Owned by City	-	B3-3	5 HYDE PARK	Unverified	-	-
20-23-416-026-0000	1426 E 70TH ST	Owned by City	-	RT-4	5 SOUTH SHORE	Unverified	-	-
20-23-420-016-0000	7053 S KIMBARK AVE	Owned by City	-	RS-3	5 GREATER GRAND CROSSING	Unverified	-	-
20-23-421-007-0000	7016 S DORCHESTER AVE	Owned by City	-	RT-4	5 SOUTH SHORE	Unverified	-	-
20-23-424-006-0000	7015 S HARPER AVE	Owned by City	-	RT-4	5 SOUTH SHORE	Unverified	-	-
20-26-102-028-0000	7122 S ELLIS AVE	Owned by City	-	RS-3	5 GREATER GRAND CROSSING	Unverified	-	-
20-23-219-015-0000	1510 E 65TH PL	Owned by City	-	RM-5	5 WOODLAWN	Verified	-	10/25/1996 -
20-24-423-018-0000	7021 S MERRILL AVE	Owned by City	-	RM-5	5 SOUTH SHORE	Verified	-	1/29/1982 -
20-26-402-003-0000	1341 E 75TH ST	Owned by City	-	B3-2	5 SOUTH SHORE	Partially Verified	-	9/2/1970 -
20-23-408-020-0000	6840 S STONY ISLAND AVE	Owned by City	-	B3-3	5 SOUTH SHORE	Verified	-	9/1/2009 -
20-23-401-015-0000	6746 S DORCHESTER AVE	Owned by City	-	RT-4	5 SOUTH SHORE	Unverified	-	-
20-23-408-027-0000	6846 S STONY ISLAND AVE	Owned by City	-	B3-3	5 SOUTH SHORE	Unverified	-	-
20-23-414-002-0000	1447 E 69TH ST	Owned by City	-	RT-4	5 SOUTH SHORE	Unverified	-	-
20-23-124-016-0000	6616 S GREENWOOD AVE	Owned by City	-	RM-5	5 WOODLAWN	Unverified	-	-
20-23-217-022-0000	6406 S STONY ISLAND AVE	Owned by City	-	B3-5	5 WOODLAWN	Verified	-	7/29/1999 -
20-23-412-017-0000	6927 S DORCHESTER AVE	Owned by City	-	RT-4	5 SOUTH SHORE	Unverified	-	-
20-23-408-019-0000	6830 S STONY ISLAND AVE	Owned by City	-	B3-3	5 SOUTH SHORE	Verified	-	9/1/2009 -
20-15-104-008-0000	5500 S UNIVERSITY AVE	Owned by City	-	PD 43	5 HYDE PARK	Verified	-	9/25/1996 -
20-23-413-014-0000	1429 E 69TH ST	Owned by City	-	RT-4	5 SOUTH SHORE	Verified	-	4/17/1985 -
20-23-226-021-0000	1525 E 66TH PL	Owned by City	-	RM-5	5 WOODLAWN	Partially Verified	-	6/6/1972 -
20-23-220-018-0000	1420 E MARQUETTE RD	Owned by City	-	RM-5	5 WOODLAWN	Unverified	-	-
20-26-102-039-0000	7152 S ELLIS AVE	Owned by City	-	RS-3	5 GREATER GRAND CROSSING	Unverified	-	-
20-26-102-040-0000	7154 S ELLIS AVE	Owned by City	-	RS-3	5 GREATER GRAND CROSSING	Unverified	-	-
20-23-414-003-0000	1449 E 69TH ST	Owned by City	-	RT-4	5 SOUTH SHORE	Unverified	-	-
20-23-227-003-0000	1408 E 66TH PL	Owned by City	-	RM-5	5 WOODLAWN	Unverified	-	-
20-26-401-019-0000	1310 E 76TH ST	Owned by City	-	PD 984	5 SOUTH SHORE	Unverified	-	-
20-26-402-008-0000	1353 E 75TH ST	Owned by City	-	B3-2	5 SOUTH SHORE	Unverified	-	-
20-26-421-002-0000	1439 E 77TH ST	Owned by City	-	RS-3	5 SOUTH SHORE	Unverified	-	-
20-23-220-017-0000	1414 E MARQUETTE RD	Owned by City	-	RM-5	5 WOODLAWN	Unverified	-	-
20-23-117-016-0000	6541 S GREENWOOD AVE	Owned by City	-	RT-4	5 WOODLAWN	Unverified	-	-
20-23-227-034-0000	1419 E 66TH PL	Owned by City	-	RM-5	5 WOODLAWN	Unverified	-	-
20-26-421-005-0000	7700 S BLACKSTONE AVE	Owned by City	-	RS-3	5 SOUTH SHORE	Unverified	-	-
20-24-428-005-0000	2212 E 71ST ST	Owned by City	-	B1-3	5 SOUTH SHORE	Unverified	-	-
20-23-225-006-0000	1425 E MARQUETTE RD	Owned by City	-	RM-5	5 WOODLAWN	Unverified	-	-
20-25-123-001-0000	1916 E 73RD ST	Owned by City	Y	RT-4	5 SOUTH SHORE	Partially Verified	-	11/10/1916 -
20-23-412-020-0000	6939 S DORCHESTER AVE	Owned by City	-	RT-4	5 SOUTH SHORE	Unverified	-	-
20-23-412-018-0000	6933 S DORCHESTER AVE	Owned by City	-	RT-4	5 SOUTH SHORE	Unverified	-	-
20-26-200-003-0000	7105 S WOODLAWN AVE	Owned by City	-	RS-3	5 GREATER GRAND CROSSING	Verified	-	5/21/1998 -
20-23-220-023-0000	1450 E MARQUETTE RD	Owned by City	-	RM-5	5 WOODLAWN	Partially Verified	-	-
20-23-116-013-0000	6504 S GREENWOOD AVE	Owned by City	-	RT-4	5 WOODLAWN	Partially Verified	-	-
20-23-122-006-0000	6648 S DREXEL AVE	Owned by City	-	RT-4	5 WOODLAWN	Verified	-	7/11/1979 -
20-23-220-014-0000	1440 E MARQUETTE RD	Owned by City	-	RM-5	5 WOODLAWN	Unverified	-	-
20-23-220-024-0000	1442 E MARQUETTE RD	Owned by City	-	RM-5	5 WOODLAWN	Unverified	-	-
20-23-227-001-0000	1403 E 66TH PL	Owned by City	-	RM-5	5 WOODLAWN	Unverified	-	-
20-23-401-010-0000	6736 S DORCHESTER AVE	Owned by City	-	RT-4	5 SOUTH SHORE	Unverified	-	-
20-24-324-025-0000	1708 E 71ST ST	Owned by City	-	B3-2	5 SOUTH SHORE	Unverified	-	-
20-24-428-004-0000	2200 E 71ST ST	Owned by City	-	B1-3	5 SOUTH SHORE	Unverified	-	-
20-23-401-011-0000	6738 S DORCHESTER AVE	Owned by City	-	RT-4	5 SOUTH SHORE	Unverified	-	-
20-25-208-039-0000	7244 S MERRILL AVE	Owned by City	-	RT-4	5 SOUTH SHORE	Unverified	-	-
20-26-121-015-0000	7339 S GREENWOOD AVE	Owned by City	-	RS-3	5 GREATER GRAND CROSSING	Partially Verified	-	3/20/2013 -
20-26-421-003-0000	1441 E 77TH ST	Owned by City	-	RS-3	5 SOUTH SHORE	Unverified	-	-
20-23-412-019-0000	6935 S DORCHESTER AVE	Owned by City	-	RT-4	5 SOUTH SHORE	Unverified	-	-
20-23-406-017-0000	6857 S DORCHESTER AVE	Owned by City	-	RT-4	5 SOUTH SHORE	Verified	-	10/5/1999 -
20-23-204-007-0000	6411 S BLACKSTONE AVE	Owned by City	-	PD 894	5 WOODLAWN	Verified	-	8/14/1978 -
20-23-226-005-0000	1521 E MARQUETTE RD	Owned by City	-	RM-5	5 WOODLAWN	Verified	-	10/22/1996 -
20-26-421-006-0000	7708 S BLACKSTONE AVE	Owned by City	-	RS-3	5 SOUTH SHORE	Verified	-	8/13/2013 -
20-26-109-005-0000	7132 S SOUTH CHICAGO AVE	Owned by City	-	C1-2	5 GREATER GRAND CROSSING	Unverified	-	-
20-25-202-024-0000	7103 S PAXTON AVE	Owned by City	-	B1-3	5 SOUTH SHORE	Unverified	-	-
20-26-421-001-0000	1433 E 77TH ST	Owned by City	-	RS-3	5 SOUTH SHORE	Unverified	-	-
20-23-420-015-0000	7051 S KIMBARK AVE	Owned by City	-	RS-3	5 GREATER GRAND CROSSING	Unverified	-	-
20-26-413-033-0000	7671 S SOUTH CHICAGO AVE	Owned by City	-	RS-3	5 SOUTH SHORE	Verified	-	9/18/2001 -
20-23-204-006-0000	6409 S BLACKSTONE AVE	Owned by City	-	PD 894	5 WOODLAWN	Verified	-	10/22/1979 -
20-23-408-018-0000	6828 S STONY ISLAND AVE	Owned by City	-	B3-3	5 SOUTH SHORE	Verified	-	6/19/2008 -
20-23-413-002-0000	6903 S DORCHESTER AVE	Owned by City	-	RT-4	5 SOUTH SHORE	Verified	-	6/24/1997 -
20-26-121-017-0000	7345 S GREENWOOD AVE	Owned by City	-	RS-3	5 GREATER GRAND CROSSING	Unverified	-	-
20-26-421-004-0000	1443 E 77TH ST	Owned by City	-	RS-3	5 SOUTH SHORE	Unverified	-	-
20-26-102-041-0000	7156 S ELLIS AVE	Owned by City	-	RS-3	5 GREATER GRAND CROSSING	Unverified	-	-
20-26-208-005-0000	1213 E 72ND ST	Owned by City	-	RS-3	5 GREATER GRAND CROSSING	Unverified	-	-

20-26-208-010-0000	1229 E 72ND ST	Owned by City	-	RS-3	5 GREATER GRAND CROSSING	Unverified	-	-
20-26-216-001-0000	7343 S WOODLAWN AVE	Owned by City	-	M1-2	5 GREATER GRAND CROSSING	Unverified	-	-
20-23-415-001-0000	1501 E 69TH ST	Owned by City	-	RT-4	5 SOUTH SHORE	Unverified	-	-
20-23-225-018-0000	1448 E 66TH PL	Owned by City	-	RM-5	5 WOODLAWN	Unverified	-	-
20-23-217-018-0000	6402 S STONY ISLAND AVE	Owned by City	-	B3-5	5 WOODLAWN	Verified	-	7/29/1999
20-26-104-024-0000	7106 S GREENWOOD AVE	Owned by City	-	RS-3	5 GREATER GRAND CROSSING	Unverified	-	-
20-26-104-022-0000	7157 S DOBSON AVE	Owned by City	-	RS-3	5 GREATER GRAND CROSSING	Unverified	-	-
20-11-329-017-0000	5459 S ELLIS AVE	Owned by City	-	RT-4	5 HYDE PARK	Unverified	-	-
20-23-411-018-0000	6943 S KIMBARK AVE	Owned by City	-	RS-3	5 GREATER GRAND CROSSING	Partially Verified	-	-
20-23-219-011-0000	1549 E 65TH ST	Owned by City	-	B3-5	5 WOODLAWN	Partially Verified	-	-
20-26-414-009-0000	7617 S DANTE AVE	Owned by City	-	RS-3	5 SOUTH SHORE	Unverified	-	-
20-23-226-014-0000	1512 E 66TH PL	Owned by City	-	RM-5	5 WOODLAWN	Partially Verified	-	-
20-26-412-008-0000	7647 S SOUTH CHICAGO AVE	Owned by City	-	C1-2	5 SOUTH SHORE	Unverified	-	-
20-23-226-016-0000	1516 E 66TH PL	Owned by City	-	RM-5	5 WOODLAWN	Partially Verified	-	-
20-23-412-025-0000	6953 S DORCHESTER AVE	Owned by City	-	RT-4	5 SOUTH SHORE	Partially Verified	-	-
20-24-325-039-0000	7047 S EAST END AVE	Owned by City	-	B3-2	5 SOUTH SHORE	Partially Verified	-	-
20-26-106-004-0000	7119 S UNIVERSITY AVE	Owned by City	-	RS-3	5 GREATER GRAND CROSSING	Unverified	-	-
20-23-420-004-0000	7008 S KIMBARK AVE	Owned by City	-	RS-3	5 GREATER GRAND CROSSING	Partially Verified	-	-
20-26-423-013-0000	7760 S STONY ISLAND AVE	Owned by City	-	C2-2	5 SOUTH SHORE	Partially Verified	-	-
20-23-225-007-0000	1426 E MARQUETTE RD	Owned by City	-	RM-5	5 WOODLAWN	Partially Verified	-	-
20-23-411-021-0000	6949 S KIMBARK AVE	Owned by City	-	RS-3	5 GREATER GRAND CROSSING	Partially Verified	-	-
20-26-413-029-0000	7656 S DANTE AVE	Owned by City	-	RS-3	5 SOUTH SHORE	Unverified	-	-
20-26-216-002-0000	7329 S WOODLAWN AVE	Owned by City	-	M1-2	5 GREATER GRAND CROSSING	Unverified	-	-
20-23-412-027-0000	6746 S DORCHESTER AVE	Owned by City	-	RT-4	5 SOUTH SHORE	Partially Verified	-	-
20-23-121-022-0000	6602 S DREXEL AVE	Owned by City	-	RT-4	5 WOODLAWN	Partially Verified	-	-
20-26-122-025-0000	7306 S WOODLAWN AVE	Owned by City	-	RS-3	5 GREATER GRAND CROSSING	Unverified	-	-
20-23-412-028-0000	6748 S DORCHESTER AVE	Owned by City	-	RT-4	5 SOUTH SHORE	Partially Verified	-	-
20-26-122-034-0000	7332 S WOODLAWN AVE	Owned by City	-	RS-3	5 GREATER GRAND CROSSING	Partially Verified	-	-
20-26-414-031-0000	7630 S BLACKSTONE AVE	Owned by City	-	RS-3	5 SOUTH SHORE	Unverified	-	-
20-23-225-011-0000	1422 E 66TH PL	Owned by City	-	RM-5	5 WOODLAWN	Unverified	-	-
20-23-405-002-0000	1509 E 67TH PL	Owned by City	-	RM-5	5 SOUTH SHORE	Partially Verified	-	-
20-26-208-002-0000	1205 E 72ND ST	Owned by City	-	RS-3	5 GREATER GRAND CROSSING	Unverified	-	-
20-26-412-007-0000	7643 S SOUTH CHICAGO AVE	Owned by City	-	C1-2	5 SOUTH SHORE	Unverified	-	-
20-26-414-027-0000	7616 S BLACKSTONE AVE	Owned by City	-	RS-3	5 SOUTH SHORE	Unverified	-	-
20-26-122-027-0000	7310 S WOODLAWN AVE	Owned by City	-	RS-3	5 GREATER GRAND CROSSING	Unverified	-	-
20-26-413-027-0000	7650 S DANTE AVE	Owned by City	-	RS-3	5 SOUTH SHORE	Partially Verified	-	-
20-26-414-025-0000	1442 E 77TH ST	Owned by City	-	RS-3	5 SOUTH SHORE	Partially Verified	-	-
20-23-411-017-0000	6941 S KIMBARK AVE	Owned by City	-	RS-3	5 GREATER GRAND CROSSING	Partially Verified	-	-
20-26-101-029-0000	7138 S INGLESIDE AVE	Owned by City	-	RS-3	5 GREATER GRAND CROSSING	Unverified	-	-
20-23-409-042-0000	7052 S WOODLAWN AVE	Owned by City	-	RS-3	5 GREATER GRAND CROSSING	Unverified	-	-
20-25-109-005-0000	7121 S EUCLID AVE	Owned by City	-	RT-4	5 SOUTH SHORE	Partially Verified	-	-
20-26-200-009-0000	1223 E 71ST ST	Owned by City	-	RS-3	5 GREATER GRAND CROSSING	Unverified	-	-
20-23-226-018-0000	1518 E 66TH PL	Owned by City	-	RM-5	5 WOODLAWN	Partially Verified	-	-
20-25-122-008-0000	1953 E 72ND PL	Owned by City	-	RT-4	5 SOUTH SHORE	Partially Verified	-	-
20-23-419-031-0000	7044 S KIMBARK AVE	Owned by City	-	RS-3	5 GREATER GRAND CROSSING	Partially Verified	-	-
20-23-412-029-0000	6748 S DORCHESTER AVE	Owned by City	-	RT-4	5 SOUTH SHORE	Partially Verified	-	-
20-23-226-015-0000	1514 E 66TH PL	Owned by City	-	RM-5	5 WOODLAWN	Partially Verified	-	-
20-23-423-025-0000	7020 S HARPER AVE	Owned by City	-	RT-4	5 SOUTH SHORE	Unverified	-	-
20-21-130-016-0000	426 W MARQUETTE RD	Owned by City	-	RT-4	6 ENGLEWOOD	Unverified	-	-
20-20-231-014-0000	6639 S GREEN ST	Owned by City	-	RS-3	6 ENGLEWOOD	Unverified	-	-
20-20-231-013-0000	6637 S GREEN ST	Owned by City	-	RS-3	6 ENGLEWOOD	Unverified	-	-
20-21-128-003-0000	6639 S PARNELL AVE	Owned by City	-	RT-4	6 ENGLEWOOD	Unverified	-	-
20-21-125-054-0000	6625 S UNION AVE	Owned by City	-	RT-4	6 ENGLEWOOD	Unverified	-	-
20-21-125-015-0000	6602 S LOWE AVE	Owned by City	-	RT-4	6 ENGLEWOOD	Unverified	-	-
20-20-221-018-0000	6543 S SANGAMON ST	Owned by City	-	RS-3	6 ENGLEWOOD	Unverified	-	-
20-20-220-004-0000	6509 S MORGAN ST	Owned by City	-	RS-3	6 ENGLEWOOD	Unverified	-	-
20-21-420-028-0000	318 W 71ST ST	Owned by City	-	RT-4	6 GREATER GRAND CROSSING	Verified	-	5/14/2002
20-20-413-023-0000	914 W 69TH ST	Owned by City	-	RS-3	6 ENGLEWOOD	Unverified	-	-
20-21-126-035-0000	6652 S PARNELL AVE	Owned by City	-	RT-4	6 ENGLEWOOD	Partially Verified	-	-
20-21-127-036-0000	6640 S NORMAL BLVD	Owned by City	-	RT-4	6 ENGLEWOOD	Partially Verified	-	-
20-21-125-014-0000	6600 S LOWE AVE	Owned by City	-	RT-4	6 ENGLEWOOD	Partially Verified	-	-
20-28-106-001-0000	7101 S NORMAL BLVD	Owned by City	-	RT-4	6 ENGLEWOOD	Verified	-	2/22/1996
20-22-306-041-0000	30 E 69TH ST	Owned by City	-	RS-3	6 GREATER GRAND CROSSING	Verified	-	5/14/1976
20-29-207-005-0000	821 W 71ST ST	Owned by City	-	B1-2	6 ENGLEWOOD	Unverified	-	-
20-28-218-005-0000	7317 S PRINCETON AVE	Owned by City	-	RT-4	6 GREATER GRAND CROSSING	Unverified	-	-
20-28-218-028-0000	7354 S YALE AVE	Owned by City	-	RT-4	6 GREATER GRAND CROSSING	Unverified	-	-
20-27-214-002-0000	7203 S LANGLEY AVE	Owned by City	-	RS-3	6 GREATER GRAND CROSSING	Unverified	-	-
20-28-208-022-0000	7226 S HARVARD AVE	Owned by City	-	RT-4	6 GREATER GRAND CROSSING	Unverified	-	-
20-28-209-009-0000	7233 S HARVARD AVE	Owned by City	-	RM-5	6 GREATER GRAND CROSSING	Unverified	-	-
20-28-209-025-0000	7250 S PRINCETON AVE	Owned by City	-	RT-4	6 GREATER GRAND CROSSING	Unverified	-	-
20-28-211-020-0000	7224 S WENTWORTH AVE	Owned by City	-	C1-2	6 GREATER GRAND CROSSING	Unverified	-	-
20-21-324-027-0000	7020 S WALLACE ST	Owned by City	-	RS-3	6 ENGLEWOOD	Unverified	-	-
20-20-320-034-0000	6934 S ADA ST	Owned by City	-	RS-3	6 WEST ENGLEWOOD	Unverified	-	-
20-20-321-034-0000	6928 S THROOP ST	Owned by City	-	RS-3	6 WEST ENGLEWOOD	Unverified	-	-
20-21-308-019-0000	6814 S LOWE AVE	Owned by City	-	RT-4	6 ENGLEWOOD	Unverified	-	-
20-20-329-018-0000	1324 W 71ST ST	Owned by City	-	RS-3	6 WEST ENGLEWOOD	Unverified	-	-
20-21-400-002-0000	6705 S STEWART AVE	Owned by City	-	RT-4	6 ENGLEWOOD	Unverified	-	-
20-21-301-016-0000	6755 S EMERALD AVE	Owned by City	-	RT-4	6 ENGLEWOOD	Unverified	-	-
20-20-406-025-0000	6708 S GREEN ST	Owned by City	-	RS-3	6 ENGLEWOOD	Unverified	-	-
20-20-406-043-0000	6725 S PEORIA ST	Owned by City	-	RS-3	6 ENGLEWOOD	Unverified	-	-
20-20-411-020-0000	6851 S CARPENTER ST	Owned by City	-	RS-3	6 ENGLEWOOD	Unverified	-	-
20-21-304-011-0000	6745 S PARNELL AVE	Owned by City	-	RT-4	6 ENGLEWOOD	Unverified	-	-
20-21-420-032-0000	7036 S PRINCETON AVE	Owned by City	-	RT-4	6 GREATER GRAND CROSSING	Unverified	-	-
20-20-414-002-0000	6805 S PEORIA ST	Owned by City	-	RS-3	6 ENGLEWOOD	Unverified	-	-
20-22-414-022-0000	6910 S VERNON AVE	Owned by City	-	B3-1	6 GREATER GRAND CROSSING	Unverified	-	-
20-27-215-034-0000	7246 S COTTAGE GROVE AVE	Owned by City	-	C1-2	6 GREATER GRAND CROSSING	Unverified	-	-
20-21-424-013-0000	7014 S VINCENNES AVE	Owned by City	-	B1-1	6 GREATER GRAND CROSSING	Unverified	-	-
20-27-404-001-0000	601 E 75TH ST	Owned by City	-	B1-1	6 GREATER GRAND CROSSING	Unverified	-	-
20-20-419-008-0000	1009 W 69TH ST	Owned by City	-	RS-3	6 ENGLEWOOD	Unverified	-	-
20-20-423-019-0000	6914 S HALSTED ST	Owned by City	-	C1-2	6 ENGLEWOOD	Unverified	-	-
20-28-100-011-0000	7135 S HALSTED ST	Owned by City	-	B1-2	6 ENGLEWOOD	Unverified	-	-
20-28-102-033-0000	7150 S LOWE AVE	Owned by City	-	RT-4	6 ENGLEWOOD	Verified	-	3/4/2004
20-28-107-032-0000	7140 S STEWART AVE	Owned by City	-	RT-4	6 ENGLEWOOD	Unverified	-	-
20-28-107-034-0000	400 W 72ND ST	Owned by City	-	B3-2	6 ENGLEWOOD	Unverified	-	-
20-27-203-025-0000	7114 S ST LAWRENCE AVE	Owned by City	-	RS-3	6 GREATER GRAND CROSSING	Verified	-	3/26/2001
20-21-124-013-0000	715 W 66TH PL	Owned by City	-	RT-4	6 ENGLEWOOD	Partially Verified	-	-
20-21-123-017-0000	722 W 66TH PL	Owned by City	-	RT-4	6 ENGLEWOOD	Verified	-	11/9/2012
20-28-107-001-0000	7101 S EGLESTON AVE	Owned by City	-	RT-4	6 ENGLEWOOD	Verified	-	10/9/1998
20-27-205-015-0000	7149 S CHAMPLAIN AVE	Owned by City	-	RS-3	6 GREATER GRAND CROSSING	Verified	-	4/4/2000
20-21-128-004-0000	6641 S PARNELL AVE	Owned by City	-	RT-4	6 ENGLEWOOD	Partially Verified	-	-
20-20-227-023-0000	6612 S MORGAN ST	Owned by City	-	RS-3	6 ENGLEWOOD	Verified	-	11/28/2017

20-29-201-034-0000	7136 S ABERDEEN ST	Owned by City	-	RS-3	6 ENGLEWOOD	Unverified	-	-
20-28-219-008-0000	7316 S WINCENNES AVE	Owned by City	-	B3-2	6 GREATER GRAND CROSSING	Unverified	-	-
20-28-226-051-0000	7359 S WINCENNES AVE	Owned by City	-	RT-4	6 GREATER GRAND CROSSING	Unverified	-	-
20-29-209-003-0000	7205 S MAY ST	Owned by City	-	RS-3	6 ENGLEWOOD	Unverified	-	-
20-28-122-010-0000	7432 S PARNELL AVE	Owned by City	-	RS-3	6 ENGLEWOOD	Unverified	-	-
20-28-200-006-0000	7120 S HARVARD AVE	Owned by City	-	RT-4	6 GREATER GRAND CROSSING	Unverified	-	-
20-28-305-020-0000	7524 S EGGLESTON AVE	Owned by City	-	RT-4	6 GREATER GRAND CROSSING	Unverified	-	-
20-28-306-017-0000	7504 S STEWART AVE	Owned by City	-	RT-4	6 GREATER GRAND CROSSING	Unverified	-	-
20-28-309-004-0000	7609 S UNION AVE	Owned by City	-	RS-3	6 AUBURN GRESHAM	Unverified	-	-
20-28-203-021-0000	7140 S WENTWORTH AVE	Owned by City	-	RT-4	6 GREATER GRAND CROSSING	Unverified	-	-
20-28-208-008-0000	7231 S STEWART AVE	Owned by City	-	RT-4	6 GREATER GRAND CROSSING	Unverified	-	-
20-29-108-011-0000	1307 W 71ST PL	Owned by City	-	RS-2	6 WEST ENGLEWOOD	Unverified	-	-
20-28-210-026-0000	7246 S YALE AVE	Owned by City	-	RT-4	6 GREATER GRAND CROSSING	Unverified	-	-
20-21-324-029-0000	7024 S WALLACE ST	Owned by City	-	RS-3	6 ENGLEWOOD	Unverified	-	-
20-21-316-034-0000	6946 S WALLACE ST	Owned by City	-	RS-3	6 ENGLEWOOD	Unverified	-	-
20-21-328-014-0000	7035 S EGGLESTON AVE	Owned by City	-	RT-4	6 ENGLEWOOD	Unverified	-	-
20-21-301-014-0000	6747 S EMERALD AVE	Owned by City	-	RT-4	6 ENGLEWOOD	Unverified	-	-
20-22-206-022-0000	7336 S EVANS AVE	Owned by City	-	RS-3	6 GREATER GRAND CROSSING	Unverified	-	-
20-21-306-035-0000	744 W 69TH ST	Owned by City	-	B3-2	6 ENGLEWOOD	Unverified	-	-
20-20-219-018-0000	6551 S CARPENTER ST	Owned by City	-	RS-3	6 ENGLEWOOD	Unverified	-	-
20-20-416-015-0000	6951 S RACINE AVE	Owned by City	-	B1-1	6 ENGLEWOOD	Unverified	-	-
20-27-214-014-0000	7235 S LANGLEY AVE	Owned by City	-	RS-3	6 GREATER GRAND CROSSING	Unverified	-	-
20-21-423-013-0000	7010 S PERRY AVE	Owned by City	-	RS-3	6 GREATER GRAND CROSSING	Unverified	-	-
20-22-421-038-0000	7040 S RHODES AVE	Owned by City	-	RS-3	6 GREATER GRAND CROSSING	Unverified	-	-
20-20-419-007-0000	1011 W 69TH ST	Owned by City	-	RS-3	6 ENGLEWOOD	Unverified	-	-
20-28-106-013-0000	7155 S NORMAL BLVD	Owned by City	-	RT-4	6 ENGLEWOOD	Unverified	-	-
20-21-317-011-0000	6938 S PARNELL AVE	Owned by City	-	RT-4	6 ENGLEWOOD	Verified	-	3/17/2000
20-20-219-022-0000	6500 S MORGAN ST	Owned by City	-	RS-3	6 ENGLEWOOD	Partially Verified	-	-
20-20-228-017-0000	6645 S MORGAN ST	Owned by City	-	RS-3	6 ENGLEWOOD	Unverified	-	-
20-20-230-002-0000	6603 S PEORIA ST	Owned by City	-	RS-3	6 ENGLEWOOD	Unverified	-	-
20-21-125-009-0000	649 W 66TH ST	Owned by City	-	RT-4	6 ENGLEWOOD	Unverified	-	-
20-20-222-018-0000	6545 S PEORIA ST	Owned by City	-	RS-3	6 ENGLEWOOD	Unverified	-	-
20-20-220-034-0000	6521 S SANGAMON ST	Owned by City	-	RS-3	6 ENGLEWOOD	Unverified	-	-
20-21-125-035-0000	6638 S LOWE AVE	Owned by City	-	RT-4	6 ENGLEWOOD	Partially Verified	-	-
20-21-126-028-0000	6624 S PARNELL AVE	Owned by City	-	RT-4	6 ENGLEWOOD	Partially Verified	-	-
20-21-416-038-0000	6911 S PERRY AVE	Owned by City	-	RS-3	6 GREATER GRAND CROSSING	Unverified	-	-
20-28-108-014-0000	7235 S HALSTED ST	Owned by City	-	B1-2	6 ENGLEWOOD	Unverified	-	-
20-28-200-013-0000	7138 S HARVARD AVE	Owned by City	-	RT-4	6 GREATER GRAND CROSSING	Unverified	-	-
20-27-206-023-0000	708 E 72ND ST	Owned by City	-	RS-3	6 GREATER GRAND CROSSING	Unverified	-	-
20-28-324-013-0000	7839 S LOWE AVE	Owned by City	-	RS-3	6 AUBURN GRESHAM	Unverified	-	-
20-28-209-011-0000	7239 S HARVARD AVE	Owned by City	-	RM-5	6 GREATER GRAND CROSSING	Unverified	-	-
20-21-324-026-0000	7018 S WALLACE ST	Owned by City	-	RS-3	6 ENGLEWOOD	Unverified	-	-
20-21-308-020-0000	6820 S LOWE AVE	Owned by City	-	RT-4	6 ENGLEWOOD	Unverified	-	-
20-20-327-035-0000	7042 S LOMIS BLVD	Owned by City	-	RS-3	6 WEST ENGLEWOOD	Unverified	-	-
20-21-326-035-0000	7056 S NORMAL BLVD	Owned by City	-	RT-4	6 ENGLEWOOD	Unverified	-	-
20-21-218-012-0000	6633 S PERRY AVE	Owned by City	-	RS-3	6 GREATER GRAND CROSSING	Unverified	-	-
20-22-315-001-0000	6901 S INDIANA AVE	Owned by City	-	B3-1	6 GREATER GRAND CROSSING	Unverified	-	-
20-21-302-026-0000	6714 S LOWE AVE	Owned by City	-	RT-4	6 ENGLEWOOD	Unverified	-	-
20-21-303-013-0000	6722 S PARNELL AVE	Owned by City	-	RT-4	6 ENGLEWOOD	Unverified	-	-
20-22-414-017-0000	6949 S DR MARTIN LUTHER KING JR DR	Owned by City	-	RS-3	6 GREATER GRAND CROSSING	Unverified	-	-
20-21-307-025-0000	6828 S UNION AVE	Owned by City	-	RT-4	6 ENGLEWOOD	Unverified	-	-
20-21-308-004-0000	6817 S UNION AVE	Owned by City	-	RT-4	6 ENGLEWOOD	Unverified	-	-
20-20-419-001-0000	1025 W 69TH ST	Owned by City	-	RS-3	6 ENGLEWOOD	Unverified	-	-
20-27-231-022-0000	7422 S COTTAGE GROVE AVE	Owned by City	-	B3-2	6 GREATER GRAND CROSSING	Unverified	-	-
20-20-227-026-0000	6624 S MORGAN ST	Owned by City	-	RS-3	6 ENGLEWOOD	Unverified	-	-
20-20-430-024-0000	7036 S GREEN ST	Owned by City	-	RT-4	6 ENGLEWOOD	Unverified	-	-
20-28-105-003-0000	7127 S PARNELL AVE	Owned by City	-	RT-4	6 ENGLEWOOD	Unverified	-	-
20-20-219-023-0000	6502 S MORGAN ST	Owned by City	-	RS-3	6 ENGLEWOOD	Partially Verified	-	-
20-21-125-020-0000	6612 S LOWE AVE	Owned by City	-	RT-4	6 ENGLEWOOD	Unverified	-	-
20-21-125-008-0000	651 W 66TH ST	Owned by City	-	RT-4	6 ENGLEWOOD	Unverified	-	-
20-20-221-020-0000	6549 S SANGAMON ST	Owned by City	-	RS-3	6 ENGLEWOOD	Unverified	-	-
20-21-124-014-0000	6634 S UNION AVE	Owned by City	-	RT-4	6 ENGLEWOOD	Partially Verified	-	-
20-21-126-039-0000	6600 S PARNELL AVE	Owned by City	-	RT-4	6 ENGLEWOOD	Partially Verified	-	-
20-21-129-024-0000	411 W 66TH ST	Owned by City	-	PD 336	6 ENGLEWOOD	Partially Verified	-	-
20-20-423-016-0000	6951 S GREEN ST	Owned by City	-	RT-4	6 ENGLEWOOD	Verified	-	12/6/1979
20-28-223-013-0000	7439 S STEWART AVE	Owned by City	-	RT-4	6 GREATER GRAND CROSSING	Unverified	-	-
20-28-125-016-0000	7400 S STEWART AVE	Owned by City	-	RT-4	6 GREATER GRAND CROSSING	Unverified	-	-
20-28-200-001-0000	7101 S STEWART AVE	Owned by City	-	B3-2	6 GREATER GRAND CROSSING	Unverified	-	-
20-28-309-029-0000	7640 S LOWE AVE	Owned by City	-	RS-3	6 AUBURN GRESHAM	Unverified	-	-
20-28-324-012-0000	7835 S LOWE AVE	Owned by City	-	RS-3	6 AUBURN GRESHAM	Unverified	-	-
20-28-206-018-0000	7151 S PERRY AVE	Owned by City	-	RS-3	6 GREATER GRAND CROSSING	Unverified	-	-
20-28-317-015-0000	7757 S LOWE AVE	Owned by City	-	RT-4	6 AUBURN GRESHAM	Unverified	-	-
20-21-306-022-0000	6808 S EMERALD AVE	Owned by City	-	RT-4	6 ENGLEWOOD	Verified	-	1/12/2017
20-20-319-006-0000	1413 W 69TH ST	Owned by City	-	RS-3	6 WEST ENGLEWOOD	Unverified	-	-
20-20-323-023-0000	6934 S RACINE AVE	Owned by City	-	B1-1	6 WEST ENGLEWOOD	Unverified	-	-
20-21-308-006-0000	6723 S UNION AVE	Owned by City	-	RT-4	6 ENGLEWOOD	Unverified	-	-
20-21-308-010-0000	6839 S UNION AVE	Owned by City	-	RT-4	6 ENGLEWOOD	Unverified	-	-
20-20-329-013-0000	7033 S ADA ST	Owned by City	-	RS-3	6 WEST ENGLEWOOD	Unverified	-	-
20-20-404-039-0000	6748 S SANGAMON ST	Owned by City	-	RS-3	6 ENGLEWOOD	Unverified	-	-
20-21-214-006-0000	6615 S STEWART AVE	Owned by City	-	RT-4	6 ENGLEWOOD	Unverified	-	-
20-21-328-036-0000	7052 S STEWART AVE	Owned by City	-	RT-4	6 ENGLEWOOD	Unverified	-	-
20-21-400-001-0000	6707 S STEWART AVE	Owned by City	-	RT-4	6 ENGLEWOOD	Unverified	-	-
20-21-218-010-0000	6625 S PERRY AVE	Owned by City	-	RS-3	6 GREATER GRAND CROSSING	Unverified	-	-
20-21-304-042-0000	6716 S NORMAL BLVD	Owned by City	-	RT-4	6 ENGLEWOOD	Unverified	-	-
20-21-420-034-0000	7040 S PRINCETON AVE	Owned by City	-	RT-4	6 GREATER GRAND CROSSING	Unverified	-	-
20-20-414-034-0000	6842 S GREEN ST	Owned by City	-	RS-3	6 ENGLEWOOD	Unverified	-	-
20-21-307-005-0000	6809 S EMERALD AVE	Owned by City	-	RT-4	6 ENGLEWOOD	Unverified	-	-
20-27-404-002-0000	605 E 75TH ST	Owned by City	-	B1-1	6 GREATER GRAND CROSSING	Unverified	-	-
20-28-100-009-0000	7125 S HALSTED ST	Owned by City	-	B1-2	6 ENGLEWOOD	Unverified	-	-
20-28-102-034-0000	7152 S LOWE AVE	Owned by City	-	RT-4	6 ENGLEWOOD	Verified	-	3/19/1991
20-28-107-023-0000	7100 S STEWART AVE	Owned by City	-	RT-4	6 ENGLEWOOD	Unverified	-	-
20-21-317-018-0000	544 W 70TH ST	Owned by City	-	RT-4	6 ENGLEWOOD	Verified	-	11/15/2011
20-22-308-032-0000	6858 S INDIANA AVE	Owned by City	Y	B3-1	6 GREATER GRAND CROSSING	Partially Verified	-	1/3/1906
20-20-231-028-0000	6630 S HALSTED ST	Owned by City	-	B3-2	6 ENGLEWOOD	Unverified	-	-
20-28-210-007-0000	7221 S PRINCETON AVE	Owned by City	-	RT-4	6 GREATER GRAND CROSSING	Verified	-	1/19/1999
20-21-416-002-0000	6905 S PERRY AVE	Owned by City	-	C1-2	6 GREATER GRAND CROSSING	Verified	-	9/24/1963
20-21-127-006-0000	527 W 66TH ST	Owned by City	-	RT-4	6 ENGLEWOOD	Partially Verified	-	-
20-28-219-012-0000	7351 S YALE AVE	Owned by City	-	RT-4	6 GREATER GRAND CROSSING	Verified	-	4/25/1972
20-20-421-029-0000	6948 S PEORIA ST	Owned by City	-	RT-4	6 ENGLEWOOD	Verified	-	5/4/1999
20-29-203-023-0000	7112 S MORGAN ST	Owned by City	-	RS-3	6 ENGLEWOOD	Unverified	-	-
20-28-300-028-0000	7544 S EMERALD AVE	Owned by City	-	RS-3	6 ENGLEWOOD	Unverified	-	-

20-29-209-004-0000	7207 S MAY ST	Owned by City	-	RT-4	6 ENGLEWOOD	Unverified	-	-
20-27-205-016-0000	7151 S CHAMPLAIN AVE	Owned by City	-	RS-3	6 GREATER GRAND CROSSING	Unverified	-	-
20-28-310-014-0000	7645 S LOWE AVE	Owned by City	-	RS-3	6 AUBURN GRESHAM	Unverified	-	-
20-28-310-015-0000	7647 S LOWE AVE	Owned by City	-	RT-4	6 AUBURN GRESHAM	Unverified	-	-
20-27-214-013-0000	7233 S LANGLEY AVE	Owned by City	-	RS-3	6 GREATER GRAND CROSSING	Verified	-	4/1/2008
20-28-205-002-0000	7155 S VINCENNES AVE	Owned by City	-	C1-2	6 GREATER GRAND CROSSING	Unverified	-	-
20-29-104-018-0000	1237 W 71ST ST	Owned by City	-	RS-3	6 WEST ENGLEWOOD	Unverified	-	-
20-28-317-014-0000	7753 S LOWE AVE	Owned by City	-	RT-4	6 AUBURN GRESHAM	Unverified	-	-
20-29-114-049-0000	7202 S RACINE AVE	Owned by City	-	B1-1	6 WEST ENGLEWOOD	Unverified	-	-
20-21-319-003-0000	6909 S NORMAL BLVD	Owned by City	-	B3-2	6 ENGLEWOOD	Unverified	-	-
20-34-303-039-0000	8338 S PRAIRIE AVE	Owned by City	-	RS-2	6 CHATHAM	Verified	-	7/19/2017
20-20-323-025-0000	6930 S RACINE AVE	Owned by City	-	B1-1	6 WEST ENGLEWOOD	Unverified	-	-
20-21-310-028-0000	6822 S NORMAL BLVD	Owned by City	-	RT-4	6 ENGLEWOOD	Unverified	-	-
20-20-430-027-0000	7044 S GREEN ST	Owned by City	-	RT-4	6 ENGLEWOOD	Unverified	-	-
20-21-218-020-0000	102 W MARQUETTE RD	Owned by City	-	RS-3	6 GREATER GRAND CROSSING	Unverified	-	-
20-20-407-042-0000	6754 S HALSTED ST	Owned by City	-	B3-2	6 ENGLEWOOD	Unverified	-	-
20-22-315-002-0000	6905 S INDIANA AVE	Owned by City	-	B3-1	6 GREATER GRAND CROSSING	Unverified	-	-
20-21-303-012-0000	6656 S PARSELL AVE	Owned by City	-	RT-4	6 ENGLEWOOD	Unverified	-	-
20-21-304-012-0000	6747 S PARSELL AVE	Owned by City	-	RT-4	6 ENGLEWOOD	Unverified	-	-
20-27-214-031-0000	7226 S EVANS AVE	Owned by City	-	RS-3	6 GREATER GRAND CROSSING	Unverified	-	-
20-27-215-038-0000	7258 S COTTAGE GROVE AVE	Owned by City	-	C1-2	6 GREATER GRAND CROSSING	Unverified	-	-
20-22-421-011-0000	7027 S EBERHART AVE	Owned by City	-	RS-3	6 GREATER GRAND CROSSING	Unverified	-	-
20-21-425-004-0000	7009 S VINCENNES AVE	Owned by City	-	RS-3	6 GREATER GRAND CROSSING	Unverified	-	-
20-28-100-010-0000	7127 S HALSTED ST	Owned by City	-	B1-2	6 ENGLEWOOD	Unverified	-	-
20-20-229-040-0000	908 W MARQUETTE RD	Owned by City	-	RS-3	6 ENGLEWOOD	Unverified	-	-
20-20-231-031-0000	6638 S HALSTED ST	Owned by City	-	B3-2	6 ENGLEWOOD	Unverified	-	-
20-20-228-012-0000	6631 S MORGAN ST	Owned by City	-	RS-3	6 ENGLEWOOD	Unverified	-	-
20-20-220-033-0000	6520 S SANGAMON ST	Owned by City	-	RS-3	6 ENGLEWOOD	Unverified	-	-
20-20-222-027-0000	6512 S GREEN ST	Owned by City	-	RS-3	6 ENGLEWOOD	Unverified	-	-
20-20-221-001-0000	6501 S SANGAMON ST	Owned by City	-	RS-3	6 ENGLEWOOD	Unverified	-	-
20-20-218-007-0000	6515 S ABERDEEN ST	Owned by City	-	RS-3	6 ENGLEWOOD	Verified	-	6/12/2000
20-21-321-001-0000	7003 S HALSTED ST	Owned by City	-	B1-2	6 ENGLEWOOD	Verified	-	8/4/1976
20-21-127-035-0000	529 W 66TH PL	Owned by City	-	RT-4	6 ENGLEWOOD	Partially Verified	-	-
20-28-109-039-0000	7248 S UNION AVE	Owned by City	-	RS-3	6 ENGLEWOOD	Verified	-	10/10/2007
20-28-208-019-0000	7200 S HARVARD AVE	Owned by City	-	RT-4	6 GREATER GRAND CROSSING	Verified	-	5/18/1995
20-20-219-029-0000	6518 S MORGAN ST	Owned by City	-	RS-3	6 ENGLEWOOD	Unverified	-	-
20-21-321-026-0000	7022 S EMERALD AVE	Owned by City	-	RS-3	6 ENGLEWOOD	Verified	-	3/6/2018
20-28-223-015-0000	7447 S STEWART AVE	Owned by City	-	B3-2	6 GREATER GRAND CROSSING	Unverified	-	-
20-28-108-022-0000	7202 S EMERALD AVE	Owned by City	-	RS-3	6 ENGLEWOOD	Unverified	-	-
20-28-123-001-0000	7401 S PARSELL AVE	Owned by City	-	RS-3	6 ENGLEWOOD	Unverified	-	-
20-28-123-006-0000	7421 S PARSELL AVE	Owned by City	-	RS-3	6 ENGLEWOOD	Unverified	-	-
20-28-123-013-0000	7449 S PARSELL AVE	Owned by City	-	RS-3	6 ENGLEWOOD	Unverified	-	-
20-27-205-022-0000	7116 S LANGLEY AVE	Owned by City	-	RS-3	6 GREATER GRAND CROSSING	Unverified	-	-
20-28-209-007-0000	7225 S HARVARD AVE	Owned by City	-	RM-5	6 GREATER GRAND CROSSING	Unverified	-	-
20-21-319-035-0000	6952 S EGGLESTON AVE	Owned by City	-	RT-4	6 ENGLEWOOD	Unverified	-	-
20-21-308-029-0000	6850 S LOWE AVE	Owned by City	-	RT-4	6 ENGLEWOOD	Unverified	-	-
20-21-327-004-0000	7013 S NORMAL BLVD	Owned by City	-	RT-4	6 ENGLEWOOD	Unverified	-	-
20-21-327-030-0000	7038 S EGGLESTON AVE	Owned by City	-	RT-4	6 ENGLEWOOD	Unverified	-	-
20-21-301-029-0000	714 W 68TH ST	Owned by City	-	RT-4	6 ENGLEWOOD	Unverified	-	-
20-20-406-036-0000	6736 S GREEN ST	Owned by City	-	RS-3	6 ENGLEWOOD	Unverified	-	-
20-20-413-026-0000	6808 S PEORIA ST	Owned by City	-	RS-3	6 ENGLEWOOD	Unverified	-	-
20-21-306-025-0000	6814 S EMERALD AVE	Owned by City	-	RT-4	6 ENGLEWOOD	Unverified	-	-
20-21-421-002-0000	7029 S PRINCETON AVE	Owned by City	-	RT-4	6 GREATER GRAND CROSSING	Unverified	-	-
20-21-307-026-0000	6830 S UNION AVE	Owned by City	-	RT-4	6 ENGLEWOOD	Unverified	-	-
20-21-307-032-0000	700 W 69TH ST	Owned by City	-	B3-2	6 ENGLEWOOD	Unverified	-	-
20-20-416-026-0000	6930 S MAY ST	Owned by City	-	RS-3	6 ENGLEWOOD	Unverified	-	-
20-20-416-034-0000	6956 S MAY ST	Owned by City	-	RS-3	6 ENGLEWOOD	Unverified	-	-
20-21-422-026-0000	7050 S WENTWORTH AVE	Owned by City	-	RT-4	6 GREATER GRAND CROSSING	Unverified	-	-
20-20-227-022-0000	6610 S MORGAN ST	Owned by City	-	RS-3	6 ENGLEWOOD	Unverified	-	-
20-27-231-023-0000	7428 S COTTAGE GROVE AVE	Owned by City	-	B3-2	6 GREATER GRAND CROSSING	Unverified	-	-
20-21-424-014-0000	7016 S VINCENNES AVE	Owned by City	-	B1-1	6 GREATER GRAND CROSSING	Unverified	-	-
20-27-403-002-0000	537 E 75TH ST	Owned by City	-	B1-1	6 GREATER GRAND CROSSING	Unverified	-	-
20-27-427-046-0000	544 E 79TH ST	Owned by City	-	B3-2	6 GREATER GRAND CROSSING	Unverified	-	-
20-27-427-018-0000	7845 S RHODES AVE	Owned by City	-	RS-2	6 GREATER GRAND CROSSING	Verified	-	2/1/1995
20-21-313-013-0000	6937 S HALSTED ST	Owned by City	-	B1-2	6 ENGLEWOOD	Unverified	-	-
20-21-124-028-0000	710 W MARQUETTE RD	Owned by City	-	RT-4	6 ENGLEWOOD	Unverified	-	-
20-21-125-034-0000	6636 S LOWE AVE	Owned by City	-	RT-4	6 ENGLEWOOD	Unverified	-	-
20-20-231-029-0000	6632 S HALSTED ST	Owned by City	-	B3-2	6 ENGLEWOOD	Unverified	-	-
20-21-126-032-0000	6634 S PARSELL AVE	Owned by City	-	RT-4	6 ENGLEWOOD	Unverified	-	-
20-21-126-030-0000	6632 S PARSELL AVE	Owned by City	-	RT-4	6 ENGLEWOOD	Unverified	-	-
20-21-125-005-0000	659 W 66TH ST	Owned by City	-	RT-4	6 ENGLEWOOD	Unverified	-	-
20-28-105-001-0000	7107 S PARSELL AVE	Owned by City	Y	RT-4	6 ENGLEWOOD	Partially Verified	-	-
20-27-212-001-0000	7201 S ST LAWRENCE AVE	Owned by City	-	RS-3	6 GREATER GRAND CROSSING	Verified	-	10/16/2000
20-28-104-012-0000	7150 S PARSELL AVE	Owned by City	-	M1-2	6 ENGLEWOOD	Verified	-	1/28/1999
20-20-426-021-0000	1033 W 70TH ST	Owned by City	-	RS-3	6 ENGLEWOOD	Verified	-	7/19/2007
20-21-126-027-0000	6620 S PARSELL AVE	Owned by City	-	RT-4	6 ENGLEWOOD	Partially Verified	-	-
20-28-217-023-0000	7336 S PRINCETON AVE	Owned by City	-	RT-4	6 GREATER GRAND CROSSING	Unverified	-	-
20-28-301-031-0000	7546 S UNION AVE	Owned by City	-	RS-3	6 ENGLEWOOD	Unverified	-	-
20-28-110-002-0000	7207 S UNION AVE	Owned by City	-	RS-3	6 ENGLEWOOD	Unverified	-	-
20-28-110-018-0000	7251 S UNION AVE	Owned by City	-	RS-3	6 ENGLEWOOD	Unverified	-	-
20-28-116-001-0000	7303 S LOWE AVE	Owned by City	-	RS-3	6 ENGLEWOOD	Unverified	-	-
20-28-202-004-0000	7109 S PRINCETON AVE	Owned by City	-	RT-4	6 GREATER GRAND CROSSING	Unverified	-	-
20-28-308-011-0000	7643 S EMERALD AVE	Owned by City	-	RS-3	6 AUBURN GRESHAM	Unverified	-	-
20-27-205-025-0000	7122 S LANGLEY AVE	Owned by City	-	RS-3	6 GREATER GRAND CROSSING	Unverified	-	-
20-27-206-011-0000	7141 S LANGLEY AVE	Owned by City	-	RS-3	6 GREATER GRAND CROSSING	Unverified	-	-
20-27-206-012-0000	7153 S LANGLEY AVE	Owned by City	-	RS-3	6 GREATER GRAND CROSSING	Unverified	-	-
20-28-324-011-0000	7833 S LOWE AVE	Owned by City	-	RS-3	6 AUBURN GRESHAM	Unverified	-	-
20-27-214-001-0000	7201 S LANGLEY AVE	Owned by City	-	RS-3	6 GREATER GRAND CROSSING	Unverified	-	-
20-28-206-013-0000	7139 S PERRY AVE	Owned by City	-	RS-3	6 GREATER GRAND CROSSING	Unverified	-	-
20-28-210-029-0000	7254 S YALE AVE	Owned by City	-	RT-4	6 GREATER GRAND CROSSING	Unverified	-	-
20-20-405-002-0000	6705 S SANGAMON ST	Owned by City	-	RS-3	6 ENGLEWOOD	Unverified	-	-
20-21-324-031-0000	7032 S WALLACE ST	Owned by City	-	RS-3	6 ENGLEWOOD	Unverified	-	-
20-20-319-007-0000	1411 W 69TH ST	Owned by City	-	RS-3	6 WEST ENGLEWOOD	Unverified	-	-
20-21-308-027-0000	6848 S LOWE AVE	Owned by City	-	RT-4	6 ENGLEWOOD	Unverified	-	-
20-21-308-028-0000	622 W 69TH ST	Owned by City	-	B3-2	6 ENGLEWOOD	Unverified	-	-
20-21-310-031-0000	6830 S NORMAL BLVD	Owned by City	-	RT-4	6 ENGLEWOOD	Unverified	-	-
20-21-315-026-0000	6902 S LOWE AVE	Owned by City	-	B3-2	6 ENGLEWOOD	Unverified	-	-
20-21-302-016-0000	6747 S UNION AVE	Owned by City	-	RT-4	6 ENGLEWOOD	Unverified	-	-
20-20-407-038-0000	6742 S HALSTED ST	Owned by City	-	B3-2	6 ENGLEWOOD	Unverified	-	-
20-20-407-039-0000	6746 S HALSTED ST	Owned by City	-	B3-2	6 ENGLEWOOD	Unverified	-	-
20-20-407-041-0000	6752 S HALSTED ST	Owned by City	-	B3-2	6 ENGLEWOOD	Unverified	-	-

20-20-413-021-0000	918 W 69TH ST	Owned by City	-	RS-3	6 ENGLEWOOD	Unverified	-	-
20-21-420-030-0000	7046 S PRINCETON AVE	Owned by City	-	RT-4	6 GREATER GRAND CROSSING	Unverified	-	-
20-20-415-022-0000	6855 S GREEN ST	Owned by City	-	RS-3	6 ENGLEWOOD	Unverified	-	-
20-20-419-002-0000	1023 W 69TH ST	Owned by City	-	RS-3	6 ENGLEWOOD	Unverified	-	-
20-27-215-020-0000	7208 S COTTAGE GROVE AVE	Owned by City	-	M1-2	6 GREATER GRAND CROSSING	Unverified	-	-
20-27-215-021-0000	7212 S COTTAGE GROVE AVE	Owned by City	-	C1-2	6 GREATER GRAND CROSSING	Unverified	-	-
20-27-221-039-0000	7348 S LANGLEY AVE	Owned by City	-	RS-3	6 GREATER GRAND CROSSING	Unverified	-	-
20-27-231-024-0000	7430 S COTTAGE GROVE AVE	Owned by City	-	B3-2	6 GREATER GRAND CROSSING	Unverified	-	-
20-21-425-001-0000	7001 S VINCENNES AVE	Owned by City	-	B3-3	6 GREATER GRAND CROSSING	Unverified	-	-
20-20-227-024-0000	6618 S MORGAN ST	Owned by City	-	RS-3	6 ENGLEWOOD	Unverified	-	-
20-20-419-039-0000	6934 S MORGAN ST	Owned by City	-	RT-4	6 ENGLEWOOD	Unverified	-	-
20-20-430-010-0000	7031 S PEORIA ST	Owned by City	-	RT-4	6 ENGLEWOOD	Unverified	-	-
20-29-209-005-0000	7209 S MAY ST	Owned by City	-	RT-4	6 ENGLEWOOD	Unverified	-	-
20-20-413-022-0000	916 W 69TH ST	Owned by City	-	RS-3	6 ENGLEWOOD	Unverified	-	-
20-20-231-030-0000	6636 S HALSTED ST	Owned by City	-	B3-2	6 ENGLEWOOD	Unverified	-	-
20-20-230-028-0000	6626 S GREEN ST	Owned by City	-	RS-3	6 ENGLEWOOD	Unverified	-	-
20-20-230-018-0000	6600 S GREEN ST	Owned by City	-	RS-3	6 ENGLEWOOD	Unverified	-	-
20-20-221-021-0000	6545 S SANGAMON ST	Owned by City	-	RS-3	6 ENGLEWOOD	Unverified	-	-
20-28-203-023-0000	7146 S WENTWORTH AVE	Owned by City	-	RT-4	6 GREATER GRAND CROSSING	Partially Verified	3/24/1972	-
20-21-416-001-0000	6903 S PERRY AVE	Owned by City	-	C1-2	6 GREATER GRAND CROSSING	Verified	9/24/1963	-
20-29-206-032-0000	7128 S GREEN ST	Owned by City	-	RS-3	6 ENGLEWOOD	Verified	7/31/1992	-
20-21-316-022-0000	6922 S WALLACE ST	Owned by City	-	RS-3	6 ENGLEWOOD	Partially Verified	3/19/1960	-
20-21-416-003-0000	6907 S PERRY AVE	Owned by City	-	RS-3	6 GREATER GRAND CROSSING	Verified	10/6/1995	-
20-28-218-007-0000	7325 S PRINCETON AVE	Owned by City	-	RT-4	6 GREATER GRAND CROSSING	Unverified	-	-
20-28-117-012-0000	414 W 74TH ST	Owned by City	-	RT-4	6 ENGLEWOOD	Unverified	-	-
20-28-125-001-0000	7401 S EGLESTON AVE	Owned by City	-	RT-4	6 GREATER GRAND CROSSING	Unverified	-	-
20-28-304-005-0000	7517 S PARNELL AVE	Owned by City	-	RS-3	6 GREATER GRAND CROSSING	Unverified	-	-
20-28-324-010-0000	7831 S LOWE AVE	Owned by City	-	RS-3	6 AUBURN GRESHAM	Unverified	-	-
20-27-212-047-0000	615 E 72ND ST	Owned by City	-	RS-3	6 GREATER GRAND CROSSING	Unverified	-	-
20-28-208-017-0000	7255 S STEWART AVE	Owned by City	-	RT-4	6 GREATER GRAND CROSSING	Unverified	-	-
20-28-210-019-0000	7210 S YALE AVE	Owned by City	-	RT-4	6 GREATER GRAND CROSSING	Unverified	-	-
20-28-210-025-0000	7240 S YALE AVE	Owned by City	-	RT-4	6 GREATER GRAND CROSSING	Unverified	-	-
20-28-213-021-0000	7240 S PERRY AVE	Owned by City	-	RS-3	6 GREATER GRAND CROSSING	Verified	11/14/1997	-
20-28-213-024-0000	7250 S PERRY AVE	Owned by City	-	RS-3	6 GREATER GRAND CROSSING	Unverified	-	-
20-20-323-040-0000	6908 S RACINE AVE	Owned by City	-	B1-1	6 WEST ENGLEWOOD	Unverified	-	-
20-21-308-014-0000	638 W 69TH ST	Owned by City	-	B3-2	6 ENGLEWOOD	Unverified	-	-
20-21-308-021-0000	6824 S LOWE AVE	Owned by City	-	RT-4	6 ENGLEWOOD	Unverified	-	-
20-21-300-012-0000	6729 S HALSTED ST	Owned by City	-	B1-2	6 ENGLEWOOD	Unverified	-	-
20-21-302-015-0000	6733 S UNION AVE	Owned by City	-	RT-4	6 ENGLEWOOD	Unverified	-	-
20-22-317-020-0000	6944 S PRAIRIE AVE	Owned by City	-	RS-3	6 GREATER GRAND CROSSING	Unverified	-	-
20-22-319-002-0000	6905 S CALUMET AVE	Owned by City	-	B3-1	6 GREATER GRAND CROSSING	Unverified	-	-
20-20-411-021-0000	1027 W 69TH ST	Owned by City	-	RS-3	6 ENGLEWOOD	Unverified	-	-
20-21-302-032-0000	6742 S LOWE AVE	Owned by City	-	RT-4	6 ENGLEWOOD	Unverified	-	-
20-21-302-040-0000	6735 S UNION AVE	Owned by City	-	RT-4	6 ENGLEWOOD	Unverified	-	-
20-21-308-003-0000	6811 S UNION AVE	Owned by City	-	RT-4	6 ENGLEWOOD	Unverified	-	-
20-20-415-026-0000	6808 S HALSTED ST	Owned by City	-	B3-2	6 ENGLEWOOD	Unverified	-	-
20-20-418-038-0000	6940 S CARPENTER ST	Owned by City	-	RS-3	6 ENGLEWOOD	Unverified	-	-
20-21-425-002-0000	7003 S VINCENNES AVE	Owned by City	-	B3-3	6 GREATER GRAND CROSSING	Unverified	-	-
20-21-425-003-0000	7005 S VINCENNES AVE	Owned by City	-	RS-3	6 GREATER GRAND CROSSING	Unverified	-	-
20-20-425-014-0000	7026 S ABERDEEN ST	Owned by City	-	RS-3	6 ENGLEWOOD	Unverified	-	-
20-20-429-001-0000	7001 S SANGAMON ST	Owned by City	-	RT-4	6 ENGLEWOOD	Unverified	-	-
20-28-104-011-0000	7148 S PARNELL AVE	Owned by City	-	M1-2	6 ENGLEWOOD	Unverified	-	-
20-28-107-026-0000	7120 S STEWART AVE	Owned by City	-	RT-4	6 ENGLEWOOD	Unverified	-	-
20-21-308-012-0000	6845 S UNION AVE	Owned by City	-	RT-4	6 ENGLEWOOD	Partially Verified	-	-
20-28-210-021-0000	7218 S YALE AVE	Owned by City	-	RT-4	6 GREATER GRAND CROSSING	Partially Verified	-	-
20-27-203-045-0000	7108 S ST LAWRENCE AVE	Owned by City	-	RS-3	6 GREATER GRAND CROSSING	Unverified	-	-
20-21-328-033-0000	7042 S EGLESTON AVE	Owned by City	-	RT-4	6 ENGLEWOOD	Partially Verified	-	-
20-28-106-020-0000	7114 S EGLESTON AVE	Owned by City	-	RT-4	6 ENGLEWOOD	Unverified	-	-
20-21-317-007-0000	6918 S PARNELL AVE	Owned by City	-	RT-4	6 ENGLEWOOD	Unverified	-	-
20-21-326-015-0000	7049 S PARNELL AVE	Owned by City	-	RT-4	6 ENGLEWOOD	Partially Verified	-	-
20-20-429-030-0000	916 W 71ST ST	Owned by City	-	RT-4	6 ENGLEWOOD	Unverified	-	-
20-22-301-010-0000	6737 S WABASH AVE	Owned by City	-	RS-3	6 GREATER GRAND CROSSING	Unverified	-	-
20-29-109-024-0000	1223 W 71ST PL	Owned by City	-	RS-2	6 WEST ENGLEWOOD	Unverified	-	-
20-28-311-023-0000	548 W 76TH ST	Owned by City	-	RS-3	6 GREATER GRAND CROSSING	Partially Verified	-	-
20-20-320-032-0000	6928 S ADA ST	Owned by City	-	RS-3	6 WEST ENGLEWOOD	Partially Verified	-	-
20-21-324-001-0000	7007 S LOWE AVE	Owned by City	-	RS-3	6 ENGLEWOOD	Partially Verified	-	-
20-21-310-015-0000	6835 S PARNELL AVE	Owned by City	-	RT-4	6 ENGLEWOOD	Partially Verified	-	-
20-20-327-018-0000	7000 S LOOMIS BLVD	Owned by City	-	RS-3	6 WEST ENGLEWOOD	Partially Verified	-	-
20-20-406-028-0000	6714 S GREEN ST	Owned by City	-	RS-3	6 ENGLEWOOD	Unverified	-	-
20-20-430-002-0000	7007 S PEORIA ST	Owned by City	-	RT-4	6 ENGLEWOOD	Partially Verified	-	-
20-28-211-025-0000	7238 S WENTWORTH AVE	Owned by City	-	C1-2	6 GREATER GRAND CROSSING	Unverified	-	-
20-28-108-027-0000	7218 S EMERALD AVE	Owned by City	-	RS-3	6 ENGLEWOOD	Unverified	-	-
20-29-208-031-0000	7224 S MAY ST	Owned by City	-	RS-3	6 ENGLEWOOD	Unverified	-	-
20-21-424-009-0000	7004 S VINCENNES AVE	Owned by City	-	RS-3	6 GREATER GRAND CROSSING	Partially Verified	-	-
20-21-414-025-0000	6936 S WENTWORTH AVE	Owned by City	-	C1-2	6 GREATER GRAND CROSSING	Partially Verified	-	-
20-28-218-013-0000	7347 S PRINCETON AVE	Owned by City	-	RT-4	6 GREATER GRAND CROSSING	Unverified	-	-
20-21-414-030-0000	313 W 70TH ST	Owned by City	-	RT-4	6 GREATER GRAND CROSSING	Partially Verified	-	-
20-22-421-025-0000	7004 S RHODES AVE	Owned by City	-	RS-3	6 GREATER GRAND CROSSING	Partially Verified	-	-
20-21-315-042-0000	701 W 70TH ST	Owned by City	-	RS-3	6 ENGLEWOOD	Partially Verified	-	-
20-21-423-012-0000	7008 S PERRY AVE	Owned by City	-	RS-3	6 GREATER GRAND CROSSING	Partially Verified	-	-
20-28-110-028-0000	7226 S LOWE AVE	Owned by City	-	RT-4	6 ENGLEWOOD	Unverified	-	-
20-20-418-016-0000	6937 S ABERDEEN ST	Owned by City	-	RS-3	6 ENGLEWOOD	Unverified	-	-
20-20-407-044-0000	812 W 68TH ST	Owned by City	-	B3-2	6 ENGLEWOOD	Unverified	-	-
20-28-203-026-0000	7109 S YALE AVE	Owned by City	-	RT-4	6 GREATER GRAND CROSSING	Unverified	-	-
20-29-202-027-0000	7110 S CARPENTER ST	Owned by City	-	RS-3	6 ENGLEWOOD	Unverified	-	-
20-28-200-020-0000	7128 S HARVARD AVE	Owned by City	-	RT-4	6 GREATER GRAND CROSSING	Partially Verified	-	-
20-28-208-009-0000	7237 S STEWART AVE	Owned by City	-	RT-4	6 GREATER GRAND CROSSING	Unverified	-	-
20-21-306-012-0000	6837 S HALSTED ST	Owned by City	-	B1-2	6 ENGLEWOOD	Unverified	-	-
20-21-306-029-0000	6834 S EMERALD AVE	Owned by City	-	RT-4	6 ENGLEWOOD	Unverified	-	-
20-28-203-031-0000	7152 S WENTWORTH AVE	Owned by City	-	RT-4	6 GREATER GRAND CROSSING	Partially Verified	-	-
20-28-202-009-0000	7125 S PRINCETON AVE	Owned by City	-	RT-4	6 GREATER GRAND CROSSING	Partially Verified	-	-
20-21-422-024-0000	7030 S WENTWORTH AVE	Owned by City	-	RT-4	6 GREATER GRAND CROSSING	Partially Verified	-	-
20-21-416-008-0000	6921 S PERRY AVE	Owned by City	-	RS-3	6 GREATER GRAND CROSSING	Unverified	-	-
20-28-122-005-0000	7412 S PARNELL AVE	Owned by City	-	RS-3	6 ENGLEWOOD	Partially Verified	-	-
20-28-105-021-0000	7152 S NORMAL BLVD	Owned by City	-	RT-4	6 ENGLEWOOD	Partially Verified	-	-
20-28-102-017-0000	7151 S UNION AVE	Owned by City	-	RS-3	6 ENGLEWOOD	Unverified	-	-
20-29-114-048-0000	7200 S RACINE AVE	Owned by City	-	B1-1	6 WEST ENGLEWOOD	Unverified	-	-
20-28-107-031-0000	7136 S STEWART AVE	Owned by City	-	RT-4	6 ENGLEWOOD	Unverified	-	-
20-21-307-031-0000	6850 S UNION AVE	Owned by City	-	RT-4	6 ENGLEWOOD	Partially Verified	-	-
20-28-218-006-0000	7321 S PRINCETON AVE	Owned by City	-	RT-4	6 GREATER GRAND CROSSING	Unverified	-	-
20-28-211-006-0000	7229 S YALE AVE	Owned by City	-	RT-4	6 GREATER GRAND CROSSING	Partially Verified	-	-

20-20-330-026-0000	7006 S ELIZABETH ST	Owned by City	-	RS-3	6 WEST ENGLEWOOD	Unverified	-
20-28-106-028-0000	7140 S EGGLESTON AVE	Owned by City	-	RT-4	6 ENGLEWOOD	Unverified	-
20-29-212-018-0000	7243 S MORGAN ST	Owned by City	-	RS-3	6 ENGLEWOOD	Unverified	-
20-29-229-028-0000	7423 S GREEN ST	Owned by City	-	B1-2	6 ENGLEWOOD	Partially Verified	-
20-20-227-020-0000	6602 S MORGAN ST	Owned by City	-	B1-1	6 ENGLEWOOD	Unverified	-
20-20-320-002-0000	1355 W 69TH ST	Owned by City	-	RS-3	6 WEST ENGLEWOOD	Unverified	-
20-28-208-006-0000	7227 S STEWART AVE	Owned by City	-	RT-4	6 GREATER GRAND CROSSING	Unverified	-
20-28-302-032-0000	7543 S UNION AVE	Owned by City	-	RS-3	6 ENGLEWOOD	Partially Verified	-
20-20-322-037-0000	6946 S ELIZABETH ST	Owned by City	-	RS-3	6 WEST ENGLEWOOD	Partially Verified	-
20-22-300-026-0000	6734 S WABASH AVE	Owned by City	-	RS-3	6 GREATER GRAND CROSSING	Unverified	-
20-20-327-025-0000	7018 S LOOMIS BLVD	Owned by City	-	RS-3	6 WEST ENGLEWOOD	Unverified	-
20-21-317-005-0000	6910 S PARNELL AVE	Owned by City	-	RT-4	6 ENGLEWOOD	Unverified	-
20-29-215-041-0000	7248 S HALSTED ST	Owned by City	-	B1-2	6 ENGLEWOOD	Unverified	-
20-21-424-008-0000	7002 S VINCENNES AVE	Owned by City	-	RS-3	6 GREATER GRAND CROSSING	Partially Verified	-
20-21-421-015-0000	7030 S YALE AVE	Owned by City	-	RT-4	6 GREATER GRAND CROSSING	Unverified	-
20-21-306-010-0000	6833 S HALSTED ST	Owned by City	-	B1-2	6 ENGLEWOOD	Unverified	-
20-21-310-044-0000	6847 S PARNELL AVE	Owned by City	-	RT-4	6 ENGLEWOOD	Unverified	-
20-21-326-020-0000	7008 S NORMAL BLVD	Owned by City	-	RT-4	6 ENGLEWOOD	Unverified	-
20-20-415-029-0000	6816 S HALSTED ST	Owned by City	-	B3-2	6 ENGLEWOOD	Unverified	-
20-20-329-009-0000	7025 S ADA ST	Owned by City	-	RS-3	6 WEST ENGLEWOOD	Partially Verified	-
20-21-309-016-1001	6850 S PARNELL AVE	Owned by City	-	RT-4	6 ENGLEWOOD	Unverified	-
20-20-430-001-0000	7005 S PEORIA ST	Owned by City	-	RT-4	6 ENGLEWOOD	Partially Verified	-
20-20-419-019-0000	6931 S CARPENTER ST	Owned by City	-	RS-3	6 ENGLEWOOD	Unverified	-
20-28-223-012-0000	7437 S STEWART AVE	Owned by City	-	RT-4	6 GREATER GRAND CROSSING	Partially Verified	-
20-28-226-016-0000	7402 S WENTWORTH AVE	Owned by City	-	RS-3	6 GREATER GRAND CROSSING	Partially Verified	-
20-21-316-031-0000	6944 S WALLACE ST	Owned by City	-	RS-3	6 ENGLEWOOD	Partially Verified	-
20-28-220-053-0000	7342 S PERRY AVE	Owned by City	-	RS-3	6 GREATER GRAND CROSSING	Unverified	-
20-20-219-002-0000	6509 S CARPENTER ST	Owned by City	-	RS-3	6 ENGLEWOOD	Unverified	-
20-20-431-002-0000	7005 S GREEN ST	Owned by City	-	RT-4	6 ENGLEWOOD	Unverified	-
20-21-306-037-0000	750 W 69TH ST	Owned by City	-	B3-2	6 ENGLEWOOD	Partially Verified	-
20-20-329-015-0000	7039 S ADA ST	Owned by City	-	RS-3	6 WEST ENGLEWOOD	Unverified	-
20-29-202-029-0000	7116 S CARPENTER ST	Owned by City	-	RS-3	6 ENGLEWOOD	Unverified	-
20-21-326-036-0000	7015 S PARNELL AVE	Owned by City	-	RT-4	6 ENGLEWOOD	Partially Verified	-
20-28-100-013-0000	7139 S HALSTED ST	Owned by City	-	B1-2	6 ENGLEWOOD	Unverified	-
20-21-325-007-0000	7020 S PARNELL AVE	Owned by City	-	RT-4	6 ENGLEWOOD	Unverified	-
20-28-300-023-0000	7524 S EMERALD AVE	Owned by City	-	RS-3	6 ENGLEWOOD	Unverified	-
20-29-215-001-0000	7201 S GREEN ST	Owned by City	-	RS-3	6 ENGLEWOOD	Unverified	-
20-28-208-016-0000	7253 S STEWART AVE	Owned by City	-	RT-4	6 GREATER GRAND CROSSING	Unverified	-
20-20-429-029-0000	918 W 71ST ST	Owned by City	-	RT-4	6 ENGLEWOOD	Unverified	-
20-27-230-013-0000	7435 S LANGLEY AVE	Owned by City	-	RS-3	6 GREATER GRAND CROSSING	Partially Verified	-
20-29-215-037-0000	7234 S HALSTED ST	Owned by City	-	B1-2	6 ENGLEWOOD	Unverified	-
20-28-105-023-0000	7130 S NORMAL BLVD	Owned by City	-	RT-4	6 ENGLEWOOD	Unverified	-
20-20-414-036-0000	6846 S GREEN ST	Owned by City	-	RS-3	6 ENGLEWOOD	Unverified	-
20-27-230-033-0000	708 E 75TH ST	Owned by City	-	B1-1	6 GREATER GRAND CROSSING	Partially Verified	-
20-20-415-028-0000	6814 S HALSTED ST	Owned by City	-	B3-2	6 ENGLEWOOD	Unverified	-
20-21-420-043-0000	327 W 70TH PL	Owned by City	-	C2-1	6 GREATER GRAND CROSSING	Unverified	-
20-21-315-004-0000	6905 S UNION AVE	Owned by City	-	B3-2	6 ENGLEWOOD	Partially Verified	-
20-27-414-034-0000	7646 S EVANS AVE	Owned by City	-	RS-3	6 GREATER GRAND CROSSING	Unverified	-
20-29-104-022-0000	1227 W 71ST ST	Owned by City	-	RS-3	6 WEST ENGLEWOOD	Partially Verified	-
20-21-300-018-0000	6745 S HALSTED ST	Owned by City	-	B1-2	6 ENGLEWOOD	Unverified	-
20-21-317-019-0000	6858 S PARNELL AVE	Owned by City	-	RT-4	6 ENGLEWOOD	Partially Verified	-
20-29-215-043-0000	7252 S HALSTED ST	Owned by City	-	B1-2	6 ENGLEWOOD	Unverified	-
20-21-408-035-0000	6848 S LAFAYETTE AVE	Owned by City	-	RS-3	6 GREATER GRAND CROSSING	Partially Verified	-
20-20-322-027-0000	6922 S ELIZABETH ST	Owned by City	-	RS-3	6 WEST ENGLEWOOD	Unverified	-
20-29-215-038-0000	7242 S HALSTED ST	Owned by City	-	B1-2	6 ENGLEWOOD	Unverified	-
20-21-316-001-0000	615 W 69TH ST	Owned by City	-	B3-2	6 ENGLEWOOD	Partially Verified	-
20-21-420-044-0000	325 W 70TH PL	Owned by City	-	C2-1	6 GREATER GRAND CROSSING	Unverified	-
20-20-431-001-0000	7003 S GREEN ST	Owned by City	-	RT-4	6 ENGLEWOOD	Partially Verified	-
20-21-306-011-0000	6835 S HALSTED ST	Owned by City	-	B1-2	6 ENGLEWOOD	Unverified	-
20-28-223-016-0000	7451 S STEWART AVE	Owned by City	-	B3-2	6 GREATER GRAND CROSSING	Unverified	-
20-28-208-001-0000	106 W 72ND ST	Owned by City	-	RS-3	6 GREATER GRAND CROSSING	Partially Verified	-
20-28-122-004-0000	7408 S PARNELL AVE	Owned by City	-	RS-3	6 ENGLEWOOD	Unverified	-
20-20-323-003-0000	1215 W 69TH ST	Owned by City	-	RS-3	6 WEST ENGLEWOOD	Unverified	-
20-20-417-033-0000	6928 S ABERDEEN ST	Owned by City	-	RS-3	6 ENGLEWOOD	Partially Verified	-
20-20-330-035-0000	7030 S ELIZABETH ST	Owned by City	-	RS-3	6 WEST ENGLEWOOD	Unverified	-
20-21-415-019-0000	117 W 69TH ST	Owned by City	-	C1-2	6 GREATER GRAND CROSSING	Partially Verified	-
20-21-328-031-0000	7036 S STEWART AVE	Owned by City	-	RT-4	6 ENGLEWOOD	Unverified	-
20-21-319-010-0000	6930 S PARNELL AVE	Owned by City	-	RT-4	6 ENGLEWOOD	Unverified	-
20-21-422-025-0000	7034 S WENTWORTH AVE	Owned by City	-	RT-4	6 GREATER GRAND CROSSING	Partially Verified	-
20-21-315-005-0000	6909 S UNION AVE	Owned by City	-	RS-3	6 ENGLEWOOD	Partially Verified	-
20-21-302-020-0000	627 W 68TH ST	Owned by City	-	RT-4	6 ENGLEWOOD	Partially Verified	-
20-28-105-009-0000	7106 S NORMAL BLVD	Owned by City	-	RT-4	6 ENGLEWOOD	Partially Verified	-
20-21-321-004-0000	7009 S HALSTED ST	Owned by City	-	B1-2	6 ENGLEWOOD	Unverified	-
20-29-211-018-0000	7249 S CARPENTER ST	Owned by City	-	RS-3	6 ENGLEWOOD	Unverified	-
20-20-427-022-0000	7018 S MORGAN ST	Owned by City	-	RT-4	6 ENGLEWOOD	Unverified	-
20-28-123-019-0000	7412 S NORMAL AVE	Owned by City	-	RS-3	6 ENGLEWOOD	Partially Verified	-
20-29-208-041-0000	7248 S MAY ST	Owned by City	-	RS-3	6 ENGLEWOOD	Unverified	-
20-28-208-018-0000	117 W 73RD ST	Owned by City	-	RS-3	6 GREATER GRAND CROSSING	Partially Verified	-
20-21-421-003-0000	7027 S PRINCETON AVE	Owned by City	-	RT-4	6 GREATER GRAND CROSSING	Partially Verified	-
20-28-217-007-0000	7331 S HARVARD AVE	Owned by City	-	RT-4	6 GREATER GRAND CROSSING	Unverified	-
20-20-319-029-0000	6916 S LOOMIS BLVD	Owned by City	-	RS-3	6 WEST ENGLEWOOD	Unverified	-
20-28-225-019-0000	7420 S VINCENNES AVE	Owned by City	-	C1-2	6 GREATER GRAND CROSSING	Partially Verified	-
20-20-416-003-0000	6913 S RACINE AVE	Owned by City	-	C1-1	6 ENGLEWOOD	Unverified	-
20-29-215-036-0000	7232 S HALSTED ST	Owned by City	-	B1-2	6 ENGLEWOOD	Unverified	-
20-28-211-003-0000	7217 S YALE AVE	Owned by City	-	RT-4	6 GREATER GRAND CROSSING	Unverified	-
20-20-323-010-0000	6933 S ELIZABETH ST	Owned by City	-	RS-3	6 WEST ENGLEWOOD	Unverified	-
20-28-223-014-0000	7441 S STEWART AVE	Owned by City	-	RT-4	6 GREATER GRAND CROSSING	Partially Verified	-
20-20-413-033-0000	6824 S PEORIA ST	Owned by City	-	RS-3	6 ENGLEWOOD	Unverified	-
20-21-412-009-0000	6929 S HARVARD AVE	Owned by City	-	RT-4	6 GREATER GRAND CROSSING	Partially Verified	-
20-28-209-024-0000	7246 S PRINCETON AVE	Owned by City	-	RT-4	6 GREATER GRAND CROSSING	Unverified	-
20-28-106-003-0000	7113 S NORMAL BLVD	Owned by City	-	RT-4	6 ENGLEWOOD	Partially Verified	-
20-21-315-025-0000	637 W 69TH ST	Owned by City	-	B3-2	6 ENGLEWOOD	Unverified	-
20-27-403-009-0000	7513 S RHODES AVE	Owned by City	-	RS-2	6 GREATER GRAND CROSSING	Unverified	-
20-28-300-025-0000	7532 S EMERALD AVE	Owned by City	-	RS-3	6 ENGLEWOOD	Partially Verified	-
20-29-109-054-0000	7122 S RACINE AVE	Owned by City	-	B1-1	6 WEST ENGLEWOOD	Partially Verified	-
20-21-315-024-0000	641 W 69TH ST	Owned by City	-	B3-2	6 ENGLEWOOD	Unverified	-
20-20-405-007-0000	6717 S SANGAMON ST	Owned by City	-	RS-3	6 ENGLEWOOD	Unverified	-
20-28-123-008-0000	7427 S PARNELL AVE	Owned by City	-	RS-3	6 ENGLEWOOD	Partially Verified	-
20-21-420-014-0000	337 W 70TH ST	Owned by City	-	M1-2	6 GREATER GRAND CROSSING	Unverified	-
20-28-100-029-0000	7130 S EMERALD AVE	Owned by City	-	RS-3	6 ENGLEWOOD	Partially Verified	-
20-28-107-022-0000	7159 S EGGLESTON AVE	Owned by City	-	RT-4	6 ENGLEWOOD	Unverified	-

20-29-215-035-0000	7230 S HALSTED ST	Owned by City	-	B1-2	6 ENGLEWOOD	Partially Verified	-
20-20-321-019-0000	6947 S ADA ST	Owned by City	-	RS-3	6 WEST ENGLEWOOD	Unverified	-
20-21-325-012-0000	7038 S PARNELL AVE	Owned by City	-	RT-4	6 ENGLEWOOD	Partially Verified	-
20-29-109-048-0000	1230 W 72ND ST	Owned by City	-	RS-2	6 WEST ENGLEWOOD	Unverified	-
20-28-309-001-0000	7603 S UNION AVE	Owned by City	-	RS-3	6 AUBURN GRESHAM	Partially Verified	-
20-21-310-014-0000	6836 S PARNELL AVE	Owned by City	-	RT-4	6 ENGLEWOOD	Partially Verified	-
20-29-215-008-0000	7221 S GREEN ST	Owned by City	-	RS-3	6 ENGLEWOOD	Unverified	-
20-21-307-019-0000	6800 S UNION AVE	Owned by City	-	RT-4	6 ENGLEWOOD	Unverified	-
20-20-323-033-0000	6948 S RAGINE AVE	Owned by City	-	B1-1	6 WEST ENGLEWOOD	Partially Verified	-
20-21-412-010-0000	6931 S HARVARD AVE	Owned by City	-	RT-4	6 GREATER GRAND CROSSING	Unverified	-
20-21-310-007-0000	6821 S PARNELL AVE	Owned by City	-	RT-4	6 ENGLEWOOD	Unverified	-
20-28-123-002-0000	7405 S PARNELL AVE	Owned by City	-	RS-3	6 ENGLEWOOD	Unverified	-
20-20-419-012-0000	6913 S CARPENTER ST	Owned by City	-	RS-3	6 ENGLEWOOD	Unverified	-
20-22-300-027-0000	6736 S WABASH AVE	Owned by City	-	RS-3	6 GREATER GRAND CROSSING	Unverified	-
20-21-422-002-0000	7003 S YALE AVE	Owned by City	-	RT-4	6 GREATER GRAND CROSSING	Partially Verified	-
20-20-407-019-0000	841 W 68TH ST	Owned by City	-	RS-3	6 ENGLEWOOD	Partially Verified	-
20-21-314-005-0000	6856 S EMERALD AVE	Owned by City	-	B3-2	6 ENGLEWOOD	Partially Verified	-
20-21-326-001-0000	7003 S PARNELL AVE	Owned by City	-	RT-4	6 ENGLEWOOD	Partially Verified	-
20-21-411-003-0000	6913 S STEWART AVE	Owned by City	-	RT-4	6 ENGLEWOOD	Partially Verified	-
20-20-319-039-0000	6942 S LOOMIS BLVD	Owned by City	-	RS-3	6 WEST ENGLEWOOD	Partially Verified	-
20-22-312-029-0000	19 E 69TH ST	Owned by City	-	RS-3	6 GREATER GRAND CROSSING	Unverified	-
20-28-306-025-0000	7538 S STEWART AVE	Owned by City	-	RT-4	6 GREATER GRAND CROSSING	Unverified	-
20-29-109-034-0000	1264 W 72ND ST	Owned by City	-	RS-2	6 WEST ENGLEWOOD	Unverified	-
20-21-414-022-0000	6924 S WENTWORTH AVE	Owned by City	-	PD 137	6 GREATER GRAND CROSSING	Partially Verified	-
20-21-316-028-0000	6938 S WALLACE ST	Owned by City	-	RS-3	6 ENGLEWOOD	Unverified	-
20-29-202-043-0000	7150 S CARPENTER ST	Owned by City	-	RS-3	6 ENGLEWOOD	Partially Verified	-
20-28-109-009-0000	7225 S EMERALD AVE	Owned by City	-	RS-3	6 ENGLEWOOD	Unverified	-
20-20-321-021-0000	6951 S ADA ST	Owned by City	-	RS-3	6 WEST ENGLEWOOD	Unverified	-
20-21-315-008-0000	6915 S UNION AVE	Owned by City	-	RS-3	6 ENGLEWOOD	Unverified	-
20-22-306-037-0000	6846 S WABASH AVE	Owned by City	-	RS-3	6 GREATER GRAND CROSSING	Partially Verified	-
20-21-309-011-0000	6818 S PARNELL AVE	Owned by City	-	RT-4	6 ENGLEWOOD	Partially Verified	-
20-29-119-006-0000	1267 W 72ND PL	Owned by City	-	RS-2	6 WEST ENGLEWOOD	Unverified	-
20-21-314-013-0000	6935 S EMERALD AVE	Owned by City	-	RS-3	6 ENGLEWOOD	Unverified	-
20-28-108-011-0000	7227 S HALSTED ST	Owned by City	-	B1-2	6 ENGLEWOOD	Unverified	-
20-22-416-019-0000	6960 S ST LAWRENCE AVE	Owned by City	-	M1-2	6 GREATER GRAND CROSSING	Partially Verified	-
20-29-211-019-0000	7251 S CARPENTER ST	Owned by City	-	RS-3	6 ENGLEWOOD	Unverified	-
20-21-424-007-0000	7000 S VINCENTNES AVE	Owned by City	-	RT-4	6 GREATER GRAND CROSSING	Partially Verified	-
20-21-328-019-0000	7055 S EGGLESTON AVE	Owned by City	-	RT-4	6 ENGLEWOOD	Unverified	-
20-21-408-039-0000	6854 S LAFAYETTE AVE	Owned by City	-	C1-2	6 GREATER GRAND CROSSING	Partially Verified	-
20-21-414-024-0000	6936 S WENTWORTH AVE	Owned by City	-	C1-2	6 GREATER GRAND CROSSING	Partially Verified	-
20-20-407-045-0000	6758 S HALSTED ST	Owned by City	-	B3-2	6 ENGLEWOOD	Unverified	-
20-28-208-012-0000	7243 S STEWART AVE	Owned by City	-	RT-4	6 GREATER GRAND CROSSING	Unverified	-
20-21-327-023-0000	7014 S EGGLESTON AVE	Owned by City	-	RT-4	6 ENGLEWOOD	Unverified	-
20-29-211-021-0000	7255 S CARPENTER ST	Owned by City	-	RS-3	6 ENGLEWOOD	Unverified	-
20-21-319-009-0000	6933 S NORMAL BLVD	Owned by City	-	RT-4	6 ENGLEWOOD	Partially Verified	-
20-21-413-033-0000	6920 S PRINCETON AVE	Owned by City	-	PD 137	6 GREATER GRAND CROSSING	Unverified	-
20-28-108-008-0000	7221 S HALSTED ST	Owned by City	-	B1-2	6 ENGLEWOOD	Unverified	-
20-21-310-016-0000	6810 S PARNELL AVE	Owned by City	-	RT-4	6 ENGLEWOOD	Unverified	-
20-20-417-010-0000	6923 S MAY ST	Owned by City	-	RS-3	6 ENGLEWOOD	Unverified	-
20-20-226-045-0000	1032 W MARQUETTE RD	Owned by City	-	RS-3	6 ENGLEWOOD	Unverified	-
20-20-406-038-0000	6740 S PEORIA ST	Owned by City	-	RS-3	6 ENGLEWOOD	Partially Verified	-
20-29-214-038-0000	7236 S GREEN ST	Owned by City	-	RS-3	6 ENGLEWOOD	Unverified	-
20-28-108-017-0000	7247 S HALSTED ST	Owned by City	-	B1-2	6 ENGLEWOOD	Unverified	-
20-28-100-034-0000	7144 S EMERALD AVE	Owned by City	-	RS-3	6 ENGLEWOOD	Partially Verified	-
20-20-431-003-0000	7007 S GREEN ST	Owned by City	-	RT-4	6 ENGLEWOOD	Unverified	-
20-21-422-004-0000	7005 S YALE AVE	Owned by City	-	RT-4	6 GREATER GRAND CROSSING	Partially Verified	-
25-03-214-006-0000	617 E 88TH PL	Owned by City	-	RS-2	6 CHATHAM	Unverified	-
20-29-215-040-0000	7246 S HALSTED ST	Owned by City	-	B1-2	6 ENGLEWOOD	Unverified	-
20-21-321-005-0000	7011 S HALSTED ST	Owned by City	-	B1-2	6 ENGLEWOOD	Partially Verified	-
20-21-420-010-0000	335 W 70TH ST	Owned by City	-	M1-2	6 GREATER GRAND CROSSING	Partially Verified	-
20-29-207-021-0000	7153 S GREEN ST	Owned by City	-	RS-3	6 ENGLEWOOD	Partially Verified	-
20-29-215-026-0000	7204 S HALSTED ST	Owned by City	-	B1-2	6 ENGLEWOOD	Unverified	-
20-20-417-034-0000	6930 S ABERDEEN ST	Owned by City	-	RS-3	6 ENGLEWOOD	Unverified	-
20-27-230-011-0000	7427 S LANGLEY AVE	Owned by City	-	RS-3	6 GREATER GRAND CROSSING	Partially Verified	-
20-28-105-002-0000	7111 S PARNELL AVE	Owned by City	-	RT-4	6 ENGLEWOOD	Partially Verified	-
20-21-306-013-0000	6839 S HALSTED ST	Owned by City	-	B1-2	6 ENGLEWOOD	Unverified	-
20-21-324-036-0000	7048 S WALLACE ST	Owned by City	-	RS-3	6 ENGLEWOOD	Partially Verified	-
20-28-117-015-0000	7352 S STEWART AVE	Owned by City	-	RT-4	6 ENGLEWOOD	Unverified	-
20-20-321-022-0000	6953 S ADA ST	Owned by City	-	RS-3	6 WEST ENGLEWOOD	Partially Verified	-
20-20-331-006-0000	7015 S ELIZABETH ST	Owned by City	-	RS-3	6 WEST ENGLEWOOD	Unverified	-
20-20-417-006-0000	6915 S MAY ST	Owned by City	-	RS-3	6 ENGLEWOOD	Unverified	-
20-20-319-040-0000	6942 S LOOMIS BLVD	Owned by City	-	RS-3	6 WEST ENGLEWOOD	Unverified	-
20-21-323-027-0000	7012 S LOWE AVE	Owned by City	-	RS-3	6 ENGLEWOOD	Unverified	-
20-20-417-021-0000	6955 S MAY ST	Owned by City	-	RS-3	6 ENGLEWOOD	Unverified	-
20-21-411-035-0000	6948 S HARVARD AVE	Owned by City	-	RT-4	6 ENGLEWOOD	Unverified	-
20-21-400-041-0000	6735 S STEWART AVE	Owned by City	-	RT-4	6 ENGLEWOOD	Unverified	-
20-28-122-003-0000	7404 S PARNELL AVE	Owned by City	-	RS-3	6 ENGLEWOOD	Unverified	-
20-20-323-005-0000	6917 S ELIZABETH ST	Owned by City	-	RS-3	6 WEST ENGLEWOOD	Partially Verified	-
20-27-228-020-0000	7406 S CHAMPLAIN AVE	Owned by City	-	RS-3	6 GREATER GRAND CROSSING	Partially Verified	-
20-21-306-009-0000	6831 S HALSTED ST	Owned by City	-	B1-2	6 ENGLEWOOD	Unverified	-
20-28-107-017-0000	7145 S EGGLESTON AVE	Owned by City	-	RT-4	6 ENGLEWOOD	Unverified	-
20-21-408-038-0000	6852 S LAFAYETTE AVE	Owned by City	-	RS-3	6 GREATER GRAND CROSSING	Partially Verified	-
20-21-325-006-0000	7018 S PARNELL AVE	Owned by City	-	RT-4	6 ENGLEWOOD	Unverified	-
20-21-316-032-0000	6950 S WALLACE ST	Owned by City	-	RS-3	6 ENGLEWOOD	Unverified	-
20-20-419-009-0000	1005 W 69TH ST	Owned by City	-	RS-3	6 ENGLEWOOD	Partially Verified	-
20-21-324-038-0000	7008 S WALLACE ST	Owned by City	-	RS-3	6 ENGLEWOOD	Partially Verified	-
20-21-314-014-0000	6939 S EMERALD AVE	Owned by City	-	RS-3	6 ENGLEWOOD	Unverified	-
20-21-423-011-0000	327 W 70TH PL	Owned by City	-	C2-1	6 GREATER GRAND CROSSING	Partially Verified	-
20-29-213-007-0000	7215 S SANGAMON ST	Owned by City	-	RS-3	6 ENGLEWOOD	Unverified	-
20-20-323-001-0000	1223 W 69TH ST	Owned by City	-	RS-3	6 WEST ENGLEWOOD	Unverified	-
20-28-200-019-0000	7158 S HARVARD AVE	Owned by City	-	RT-4	6 GREATER GRAND CROSSING	Unverified	-
20-21-309-010-0000	6824 S PARNELL AVE	Owned by City	-	RT-4	6 ENGLEWOOD	Partially Verified	-
20-29-215-042-0000	7250 S HALSTED ST	Owned by City	-	B1-2	6 ENGLEWOOD	Unverified	-
20-28-107-009-0000	7129 S EGGLESTON AVE	Owned by City	-	RT-4	6 ENGLEWOOD	Unverified	-
20-28-110-012-0000	7235 S UNION AVE	Owned by City	-	RS-3	6 ENGLEWOOD	Unverified	-
20-28-122-013-0000	7444 S PARNELL AVE	Owned by City	-	RS-3	6 ENGLEWOOD	Unverified	-
20-34-100-032-0000	7923 S STATE ST	Owned by City	-	B3-3	6 CHATHAM	Unverified	-
20-29-215-027-0000	7206 S HALSTED ST	Owned by City	-	B1-2	6 ENGLEWOOD	Unverified	-
20-20-427-009-0000	7027 S CARPENTER ST	Owned by City	-	RS-3	6 ENGLEWOOD	Unverified	-
20-28-200-021-0000	7130 S HARVARD AVE	Owned by City	-	RT-4	6 GREATER GRAND CROSSING	Partially Verified	-
20-29-108-010-0000	1305 W 71ST PL	Owned by City	-	RS-2	6 WEST ENGLEWOOD	Partially Verified	-

20-28-226-015-0000	7400 S WENTWORTH AVE	Owned by City	-	RS-3	6 GREATER GRAND CROSSING	Partially Verified	-	-
20-20-411-034-0000	6832 S MORGAN ST	Owned by City	-	RS-3	6 ENGLEWOOD	Unverified	-	-
20-29-215-039-0000	7244 S HALSTED ST	Owned by City	-	B1-2	6 ENGLEWOOD	Unverified	-	-
20-28-210-024-0000	7236 S YALE AVE	Owned by City	-	RT-4	6 GREATER GRAND CROSSING	Unverified	-	-
21-31-224-023-0000	8106 S BRANDON AVE	Owned by City	-	RS-3	7 SOUTH CHICAGO	Unverified	-	-
21-31-225-007-0000	2807 E 82ND ST	Owned by City	-	RS-3	7 SOUTH CHICAGO	Unverified	-	-
20-25-104-002-0000	7128 S RIDGELAND AVE	Owned by City	-	RT-4	7 SOUTH SHORE	Unverified	-	-
20-25-129-010-0000	7347 S BENNETT AVE	Owned by City	-	RS-3	7 SOUTH SHORE	Unverified	-	-
21-30-403-009-0000	2827 E 77TH PL	Owned by City	-	RT-4	7 SOUTH SHORE	Unverified	-	-
21-31-407-015-0000	7935 S MANISTEE AVE	Owned by City	-	RT-4	7 SOUTH CHICAGO	Verified	4/15/2017	-
21-30-306-005-0000	2715 E 75TH PL	Owned by City	-	RT-4	7 SOUTH SHORE	Partially Verified	-	-
21-30-304-031-0000	2605 E 75TH ST	Owned by City	-	B3-2	7 SOUTH SHORE	Verified	2/3/2016	-
21-30-311-006-0000	7611 S COLFAX AVE	Owned by City	-	RT-4	7 SOUTH SHORE	Verified	3/22/2000	-
26-06-102-034-0000	8777 S SOUTH CHICAGO AVE	Owned by City	-	RS-3	7 SOUTH CHICAGO	Verified	9/17/2002	-
21-31-230-026-0000	8208 S HOUSTON AVE	Owned by City	-	RS-3	7 SOUTH CHICAGO	Unverified	-	-
21-30-117-017-0000	2474 E 75TH ST	Owned by City	-	B3-2	7 SOUTH SHORE	Unverified	-	-
21-31-225-027-0000	8239 S BURNHAM AVE	Owned by City	-	M1-2	7 SOUTH CHICAGO	Unverified	-	-
21-30-407-035-0000	2828 E 79TH ST	Owned by City	-	B3-2	7 SOUTH SHORE	Unverified	-	-
21-30-418-010-0000	7870 S SOUTH SHORE DR	Owned by City	-	B3-3	7 SOUTH CHICAGO	Unverified	-	-
21-30-115-016-0000	7414 S PHILLIPS AVE	Owned by City	-	RT-4	7 SOUTH SHORE	Unverified	-	-
21-31-328-043-0000	2618 E 87TH ST	Owned by City	-	B3-1	7 SOUTH CHICAGO	Unverified	-	-
20-25-218-001-0000	7301 S LUELLEA AVE	Owned by City	-	B1-1	7 SOUTH SHORE	Unverified	-	-
21-31-404-002-0000	3003 E 83RD ST	Owned by City	-	B3-2	7 SOUTH CHICAGO	Unverified	-	-
21-32-102-022-0000	8256 S BUFFALO AVE	Owned by City	-	RS-3	7 SOUTH CHICAGO	Unverified	-	-
20-25-404-022-0000	7520 S LUELLEA AVE	Owned by City	-	RS-2	7 SOUTH SHORE	Verified	5/19/1994	-
21-30-200-003-0000	2665 E 75TH ST	Owned by City	-	PD 571	7 SOUTH SHORE	Unverified	-	-
21-30-303-009-0000	7512 S COLFAX AVE	Owned by City	-	B3-2	7 SOUTH SHORE	Unverified	-	-
21-31-209-028-0000	8016 S ESCANABA AVE	Owned by City	-	RS-3	7 SOUTH CHICAGO	Unverified	-	-
21-31-211-023-0000	3025 E 80TH ST	Owned by City	-	RS-3	7 SOUTH CHICAGO	Unverified	-	-
21-31-321-043-0000	8521 S SAGINAW AVE	Owned by City	-	RS-3	7 SOUTH CHICAGO	Unverified	-	-
20-25-102-001-0000	1701 E 71ST ST	Owned by City	-	B3-2	7 SOUTH SHORE	Unverified	-	-
21-31-106-042-0000	2721 E 79TH ST	Owned by City	-	B3-2	7 SOUTH CHICAGO	Unverified	-	-
21-30-110-013-0000	7345 S PHILLIPS AVE	Owned by City	-	RT-4	7 SOUTH SHORE	Unverified	-	-
21-30-115-018-0000	7416 S PHILLIPS AVE	Owned by City	-	RT-4	7 SOUTH SHORE	Unverified	-	-
21-31-327-027-0000	8614 S COLFAX AVE	Owned by City	-	RS-3	7 SOUTH CHICAGO	Unverified	-	-
21-32-101-016-0000	8240 S BURLEY AVE	Owned by City	-	RS-3	7 SOUTH CHICAGO	Unverified	-	-
21-32-102-001-0000	8233 S BURLEY AVE	Owned by City	-	RS-3	7 SOUTH CHICAGO	Unverified	-	-
21-32-102-012-0000	8259 S BURLEY AVE	Owned by City	-	B3-1	7 SOUTH CHICAGO	Unverified	-	-
21-31-324-016-0000	8641 S YATES BLVD	Owned by City	Y	RS-3	7 SOUTH CHICAGO	Unverified	-	-
21-31-314-020-0000	8404 S MANISTEE AVE	Owned by City	-	RS-3	7 SOUTH CHICAGO	Verified	2/2/2012	-
21-31-107-001-0000	2733 E 79TH ST	Owned by City	-	B3-2	7 SOUTH CHICAGO	Verified	6/6/2001	-
21-30-312-046-0000	7627 S SAGINAW AVE	Owned by City	-	RT-4	7 SOUTH SHORE	Verified	7/30/1992	-
21-31-202-046-0000	7926 S EXCHANGE AVE	Owned by City	-	C1-2	7 SOUTH CHICAGO	Unverified	-	-
21-31-204-011-0000	3027 E 79TH ST	Owned by City	-	RT-4	7 SOUTH CHICAGO	Unverified	-	-
21-31-211-022-0000	3023 E 80TH ST	Owned by City	-	RS-3	7 SOUTH CHICAGO	Unverified	-	-
21-31-220-013-0000	2959 E 81ST PL	Owned by City	-	RS-3	7 SOUTH CHICAGO	Unverified	-	-
21-31-225-023-0000	8222 S MUSKEGON AVE	Owned by City	-	RS-3	7 SOUTH CHICAGO	Unverified	-	-
21-30-400-013-0000	7747 S BURNHAM AVE	Owned by City	-	RT-4	7 SOUTH SHORE	Unverified	-	-
21-32-103-012-0000	8238 S MACKINAW AVE	Owned by City	-	RS-3	7 SOUTH CHICAGO	Unverified	-	-
21-31-409-027-0000	8420 S MUSKEGON AVE	Owned by City	-	RS-3	7 SOUTH CHICAGO	Unverified	-	-
20-25-112-005-0000	7231 S STONY ISLAND AVE	Owned by City	-	C2-2	7 SOUTH SHORE	Verified	7/28/1993	-
21-30-303-005-0000	7515 S KINGSTON AVE	Owned by City	-	RT-4	7 SOUTH SHORE	Unverified	-	-
21-31-200-016-0000	7945 S BURNHAM AVE	Owned by City	-	RT-4	7 SOUTH CHICAGO	Unverified	-	-
21-30-306-006-0000	2719 E 75TH PL	Owned by City	-	RT-4	7 SOUTH SHORE	Unverified	-	-
21-30-306-016-0000	2716 E 76TH ST	Owned by City	-	RT-4	7 SOUTH SHORE	Unverified	-	-
20-25-102-018-0000	7124 S RIDGELAND AVE	Owned by City	-	RT-4	7 SOUTH SHORE	Unverified	-	-
21-30-316-010-0000	2733 E 76TH ST	Owned by City	-	RS-2	7 SOUTH SHORE	Unverified	-	-
21-32-103-006-0000	8247 S BUFFALO AVE	Owned by City	-	RS-3	7 SOUTH CHICAGO	Unverified	-	-
21-31-324-017-0000	8643 S YATES BLVD	Owned by City	Y	RS-3	7 SOUTH CHICAGO	Unverified	-	-
21-30-303-003-0000	2547 E 75TH ST	Owned by City	-	B3-2	7 SOUTH SHORE	Verified	8/16/1994	-
20-36-408-012-0000	8433 S SOUTH CHICAGO AVE	Owned by City	-	M1-2	7 SOUTH CHICAGO	Verified	12/8/1999	-
21-30-122-015-0000	2700 E 75TH ST	Owned by City	-	B3-3	7 SOUTH SHORE	Unverified	-	-
21-31-203-003-0000	7909 S EXCHANGE AVE	Owned by City	-	C1-2	7 SOUTH CHICAGO	Unverified	-	-
21-30-407-034-0000	2826 E 79TH ST	Owned by City	-	B3-2	7 SOUTH SHORE	Unverified	-	-
25-01-433-005-0000	2202 E 95TH ST	Owned by City	-	RM-6	7 SOUTH DEERING	Unverified	-	-
21-32-102-002-0000	8235 S BURLEY AVE	Owned by City	-	RS-3	7 SOUTH CHICAGO	Unverified	-	-
20-26-223-023-0000	1530 E 74TH ST	Owned by City	-	RS-3	7 SOUTH SHORE	Partially Verified	11/14/1989	-
20-25-406-042-0000	2301 E 75TH ST	Owned by City	-	B3-2	7 SOUTH SHORE	Verified	2/10/2000	-
20-36-408-013-0000	8435 S SOUTH CHICAGO AVE	Owned by City	-	M1-2	7 SOUTH CHICAGO	Verified	12/8/1999	-
21-31-130-014-0000	8230 S BURNHAM AVE	Owned by City	-	M1-2	7 SOUTH CHICAGO	Unverified	-	-
21-31-209-027-0000	8012 S ESCANABA AVE	Owned by City	-	RS-3	7 SOUTH CHICAGO	Unverified	-	-
21-31-217-018-0000	8141 S MUSKEGON AVE	Owned by City	-	RS-3	7 SOUTH CHICAGO	Unverified	-	-
20-26-222-001-0000	1501 E 73RD ST	Owned by City	-	RT-4	7 SOUTH SHORE	Unverified	-	-
21-30-327-024-0000	2524 E 79TH ST	Owned by City	-	B3-2	7 SOUTH SHORE	Unverified	-	-
21-30-410-025-0000	2906 E 78TH PL	Owned by City	-	RT-4	7 SOUTH SHORE	Unverified	-	-
21-31-404-005-0000	3013 E 83RD ST	Owned by City	-	B3-2	7 SOUTH CHICAGO	Unverified	-	-
26-06-105-016-0000	8739 S SAGINAW AVE	Owned by City	-	RS-3	7 SOUTH CHICAGO	Unverified	-	-
20-36-408-014-0000	8437 S SOUTH CHICAGO AVE	Owned by City	-	M1-2	7 SOUTH CHICAGO	Verified	12/8/1999	-
21-32-101-017-0000	8242 S BURLEY AVE	Owned by City	-	RS-3	7 SOUTH CHICAGO	Unverified	-	-
21-32-101-024-0000	8258 S BURLEY AVE	Owned by City	-	B3-1	7 SOUTH CHICAGO	Unverified	-	-
20-25-123-002-0000	7218 S STONY ISLAND AVE	Owned by City	-	C2-2	7 SOUTH SHORE	Verified	2/9/1903	-
21-30-116-001-0000	2445 E 74TH ST	Owned by City	-	RT-4	7 SOUTH SHORE	Verified	4/18/2008	-
21-30-118-003-0000	7419 S KINGSTON AVE	Owned by City	-	RT-4	7 SOUTH SHORE	Unverified	-	-
21-30-118-004-0000	7421 S KINGSTON AVE	Owned by City	-	RT-4	7 SOUTH SHORE	Unverified	-	-
21-31-207-040-0000	7901 S SOUTH SHORE DR	Owned by City	-	B3-3	7 SOUTH CHICAGO	Unverified	-	-
21-30-312-001-0000	7607 S SAGINAW AVE	Owned by City	-	RT-4	7 SOUTH SHORE	Unverified	-	-
21-31-212-018-0000	3007 E 80TH PL	Owned by City	-	RS-3	7 SOUTH CHICAGO	Unverified	-	-
20-25-102-003-0000	1711 E 71ST ST	Owned by City	-	B3-2	7 SOUTH SHORE	Unverified	-	-
20-25-112-011-0000	7245 S STONY ISLAND AVE	Owned by City	-	C2-2	7 SOUTH SHORE	Unverified	-	-
25-01-409-028-0000	9230 S CLYDE AVE	Owned by City	-	RS-2	7 CALUMET HEIGHTS	Unverified	-	-
26-06-320-038-0000	2727 E 93RD ST	Owned by City	-	RS-3	7 CALUMET HEIGHTS	Unverified	-	-
21-30-408-035-0000	2866 E 79TH ST	Owned by City	-	B3-2	7 SOUTH SHORE	Unverified	-	-
21-31-321-031-0000	8526 S MARQUETTE AVE	Owned by City	-	RS-3	7 SOUTH CHICAGO	Unverified	-	-
21-31-204-025-0000	3010 E 79TH PL	Owned by City	-	RS-3	7 SOUTH CHICAGO	Unverified	-	-
26-06-102-035-0000	8783 S SOUTH CHICAGO AVE	Owned by City	-	RS-3	7 SOUTH CHICAGO	Unverified	-	-
21-30-316-009-0000	2731 E 76TH ST	Owned by City	-	RS-2	7 SOUTH SHORE	Unverified	-	-
21-31-231-001-0000	8201 S HOUSTON AVE	Owned by City	-	RS-3	7 SOUTH CHICAGO	Unverified	-	-
21-31-211-034-0000	3016 E 80TH PL	Owned by City	-	RS-3	7 SOUTH CHICAGO	Unverified	-	-
26-06-103-019-0000	8744 S COLFAX AVE	Owned by City	-	RS-3	7 SOUTH CHICAGO	Unverified	-	-
21-31-107-008-0000	2759 E 79TH ST	Owned by City	-	B3-2	7 SOUTH CHICAGO	Unverified	-	-
26-06-105-003-0000	8707 S SAGINAW AVE	Owned by City	-	B3-1	7 SOUTH CHICAGO	Unverified	-	-

21-31-106-010-0000	2723 E 79TH ST	Owned by City	-	B3-2	7 SOUTH CHICAGO	Unverified	-	-
21-31-316-029-0000	8542 S PHILLIPS AVE	Owned by City	-	RS-3	7 SOUTH CHICAGO	Unverified	-	-
21-31-322-007-0000	8519 S MARQUETTE AVE	Owned by City	-	RS-3	7 SOUTH CHICAGO	Unverified	-	-
21-31-107-028-0000	7928 S BURNHAM AVE	Owned by City	-	RT-4	7 SOUTH CHICAGO	Partially Verified	-	-
21-31-113-037-0000	8038 S MARQUETTE AVE	Owned by City	-	RS-3	7 SOUTH CHICAGO	Unverified	-	-
25-12-419-034-0000	10030 S TORRENCE AVE	Owned by City	-	C1-1	7 SOUTH DEERING	Unverified	-	-
21-31-305-013-0000	8349 S SAGINAW AVE	Owned by City	-	C1-1	7 SOUTH CHICAGO	Unverified	-	-
21-31-212-014-0000	2957 E 80TH PL	Owned by City	-	RS-3	7 SOUTH CHICAGO	Unverified	-	-
21-31-106-006-0000	2719 E 79TH ST	Owned by City	-	B3-2	7 SOUTH CHICAGO	Unverified	-	-
21-30-413-018-0000	3025 E 78TH ST	Owned by City	-	POS-1	7 SOUTH SHORE	Partially Verified	-	-
21-30-121-020-0000	2662 E 75TH ST	Owned by City	-	B3-3	7 SOUTH SHORE	Unverified	-	-
21-31-106-011-0000	2725 E 79TH ST	Owned by City	-	B3-2	7 SOUTH CHICAGO	Unverified	-	-
21-30-118-008-0000	7408 S COLFAX AVE	Owned by City	-	RT-4	7 SOUTH SHORE	Unverified	-	-
21-32-102-023-0000	8258 S BUFFALO AVE	Owned by City	-	RS-3	7 SOUTH CHICAGO	Unverified	-	-
20-36-402-004-0000	2143 E 83RD ST	Owned by City	-	B1-1	7 SOUTH CHICAGO	Partially Verified	-	-
26-06-112-043-0000	8844 S SAGINAW AVE	Owned by City	-	RT-4	7 SOUTH CHICAGO	Unverified	-	-
21-30-410-008-0000	2925 E 78TH ST	Owned by City	-	RT-4	7 SOUTH SHORE	Unverified	-	-
25-12-419-058-0000	10018 S TORRENCE AVE	Owned by City	-	C1-1	7 SOUTH DEERING	Unverified	-	-
21-31-106-041-0000	2715 E 79TH ST	Owned by City	-	B3-2	7 SOUTH CHICAGO	Unverified	-	-
21-31-305-012-0000	8347 S SAGINAW AVE	Owned by City	-	C1-1	7 SOUTH CHICAGO	Unverified	-	-
21-31-216-042-0000	8150 S MUSKEGON AVE	Owned by City	-	RS-3	7 SOUTH CHICAGO	Unverified	-	-
25-12-423-007-0000	10119 S HOXIE AVE	Owned by City	-	RS-2	7 SOUTH DEERING	Unverified	-	-
21-30-302-001-0000	2501 E 75TH ST	Owned by City	-	B3-2	7 SOUTH SHORE	Unverified	-	-
21-32-102-016-0000	8240 S BUFFALO AVE	Owned by City	-	RS-3	7 SOUTH CHICAGO	Partially Verified	-	-
21-31-225-002-0000	2763 E 82ND ST	Owned by City	-	RS-3	7 SOUTH CHICAGO	Partially Verified	-	-
21-31-201-002-0000	2853 E 79TH ST	Owned by City	-	B3-2	7 SOUTH CHICAGO	Unverified	-	-
21-32-102-018-0000	8248 S BUFFALO AVE	Owned by City	-	RS-3	7 SOUTH CHICAGO	Unverified	-	-
21-32-102-015-0000	8236 S BUFFALO AVE	Owned by City	-	RS-3	7 SOUTH CHICAGO	Partially Verified	-	-
26-06-102-033-0000	8767 S SOUTH CHICAGO AVE	Owned by City	-	RS-3	7 SOUTH CHICAGO	Unverified	-	-
21-31-220-003-0000	8147 S EXCHANGE AVE	Owned by City	-	C1-2	7 SOUTH CHICAGO	Unverified	-	-
21-31-218-010-0000	8117 S ESCANABA AVE	Owned by City	-	RS-3	7 SOUTH CHICAGO	Unverified	-	-
21-31-412-010-0000	8438 S COMMERCIAL AVE	Owned by City	-	B3-2	7 SOUTH CHICAGO	Unverified	-	-
21-31-106-044-0000	2711 E 79TH ST	Owned by City	-	B3-2	7 SOUTH CHICAGO	Unverified	-	-
20-25-412-007-0000	7619 S PAXTON AVE	Owned by City	-	RS-2	7 SOUTH SHORE	Unverified	-	-
21-31-130-023-0000	2758 E 83RD ST	Owned by City	-	B3-2	7 SOUTH CHICAGO	Unverified	-	-
21-30-306-009-0000	7565 S EXCHANGE AVE	Owned by City	-	RT-4	7 SOUTH SHORE	Unverified	-	-
21-30-402-032-0000	2825 E 77TH ST	Owned by City	-	RT-4	7 SOUTH SHORE	Unverified	-	-
21-30-412-001-0000	2859 E 77TH ST	Owned by City	-	RT-4	7 SOUTH SHORE	Unverified	-	-
20-25-102-005-0000	1715 E 71ST ST	Owned by City	-	B3-2	7 SOUTH SHORE	Unverified	-	-
21-30-415-024-0000	7850 S SOUTH SHORE DR	Owned by City	-	RM-5	7 SOUTH CHICAGO	Partially Verified	-	-
21-30-408-037-0000	2858 E 79TH ST	Owned by City	-	B3-2	7 SOUTH SHORE	Unverified	-	-
20-25-102-002-0000	1705 E 71ST ST	Owned by City	-	B3-2	7 SOUTH SHORE	Unverified	-	-
21-31-218-004-0000	2909 E 81ST ST	Owned by City	-	RS-3	7 SOUTH CHICAGO	Unverified	-	-
25-12-419-033-0000	10028 S TORRENCE AVE	Owned by City	-	C1-1	7 SOUTH DEERING	Unverified	-	-
21-31-225-009-0000	2813 E 82ND ST	Owned by City	-	RS-3	7 SOUTH CHICAGO	Unverified	-	-
25-12-419-059-0000	10020 S TORRENCE AVE	Owned by City	-	C1-1	7 SOUTH DEERING	Unverified	-	-
21-30-304-029-0000	7539 S COLFAX AVE	Owned by City	-	RT-4	7 SOUTH SHORE	Unverified	-	-
21-31-225-008-0000	2811 E 82ND ST	Owned by City	-	RS-3	7 SOUTH CHICAGO	Unverified	-	-
21-31-106-023-0000	7953 S MARQUETTE AVE	Owned by City	-	RT-4	7 SOUTH CHICAGO	Unverified	-	-
21-31-115-004-0000	8013 S MANISTEE AVE	Owned by City	-	RS-3	7 SOUTH CHICAGO	Unverified	-	-
25-12-419-035-0000	10032 S TORRENCE AVE	Owned by City	-	C1-1	7 SOUTH DEERING	Unverified	-	-
21-31-227-003-0000	8209 S ESCANABA AVE	Owned by City	-	RS-3	7 SOUTH CHICAGO	Unverified	-	-
21-31-107-029-0000	7930 S BURNHAM AVE	Owned by City	-	RT-4	7 SOUTH CHICAGO	Unverified	-	-
21-31-129-042-0000	2718 E 83RD ST	Owned by City	-	B3-2	7 SOUTH CHICAGO	Partially Verified	-	-
21-31-305-014-0000	8353 S SAGINAW AVE	Owned by City	-	C1-1	7 SOUTH CHICAGO	Unverified	-	-
20-36-206-006-0000	2325 E 79TH ST	Owned by City	-	B3-2	7 SOUTH CHICAGO	Unverified	-	-
21-30-408-038-0000	2860 E 79TH ST	Owned by City	-	B3-2	7 SOUTH SHORE	Unverified	-	-
25-12-419-032-0000	10024 S TORRENCE AVE	Owned by City	-	C1-1	7 SOUTH DEERING	Unverified	-	-
21-31-227-031-0000	8220 S EXCHANGE AVE	Owned by City	-	C1-2	7 SOUTH CHICAGO	Unverified	-	-
21-30-400-020-0000	7714 S EXCHANGE AVE	Owned by City	-	B3-2	7 SOUTH SHORE	Unverified	-	-
21-30-408-034-0000	2864 E 79TH ST	Owned by City	-	B3-2	7 SOUTH SHORE	Unverified	-	-
20-35-107-015-0000	8059 S COTTAGE GROVE AVE	Owned by City	Y	C2-2	8 CHATHAM	Partially Verified	-	-
20-25-133-012-0000	1744 E 75TH ST	Owned by City	-	C1-2	8 SOUTH SHORE	Unverified	-	-
20-25-403-004-0000	2157 E 75TH ST	Owned by City	-	C1-2	8 SOUTH SHORE	Unverified	-	-
20-26-127-017-0000	1006 E 75TH ST	Owned by City	-	B3-2	8 GREATER GRAND CROSSING	Unverified	-	-
20-26-229-025-0000	1524 E 74TH PL	Owned by City	-	RS-3	8 SOUTH SHORE	Unverified	-	-
20-26-316-004-0000	7713 S DOBSON AVE	Owned by City	-	RS-3	8 GREATER GRAND CROSSING	Unverified	-	-
20-26-403-023-0000	7520 S DANTE AVE	Owned by City	-	RS-3	8 SOUTH SHORE	Unverified	-	-
25-02-303-009-0000	9129 S ELLIS AVE	Owned by City	-	RS-3	8 BURNSIDE	Unverified	-	-
25-03-407-018-0000	704 E 92ND ST	Owned by City	-	RS-3	8 CHATHAM	Unverified	-	-
25-11-103-004-0000	1109 E 95TH ST	Owned by City	-	C1-1	8 PULLMAN	Unverified	-	-
25-11-300-034-0000	915 E 99TH ST	Owned by City	-	C3-1	8 PULLMAN	Verified	4/27/2001	-
25-02-311-042-0000	1022 E 93RD ST	Owned by City	-	B3-1	8 BURNSIDE	Unverified	-	-
25-01-215-024-0000	8803 S OGLESBY AVE	Owned by City	-	RS-2	8 CALUMET HEIGHTS	Unverified	-	-
25-03-203-043-0000	8720 S COTTAGE GROVE AVE	Owned by City	-	B3-2	8 CHATHAM	Unverified	-	-
25-02-300-005-0000	9113 S COTTAGE GROVE AVE	Owned by City	Y	RT-4	8 CHATHAM	Partially Verified	-	-
20-26-418-043-0000	7746 S ANTHONY AVE	Owned by City	-	C3-1	8 AVALON PARK	Verified	2/14/2002	-
20-25-329-034-0000	1844 E 79TH ST	Owned by City	-	B3-2	8 SOUTH SHORE	Unverified	-	-
20-26-303-005-0000	947 E 75TH ST	Owned by City	-	C1-2	8 GREATER GRAND CROSSING	Unverified	-	-
20-26-304-005-0000	7519 S ELLIS AVE	Owned by City	-	RS-3	8 GREATER GRAND CROSSING	Unverified	-	-
20-26-304-019-0000	7514 S DOBSON AVE	Owned by City	-	RS-3	8 GREATER GRAND CROSSING	Unverified	-	-
20-26-417-034-0000	7752 S AVALON AVE	Owned by City	-	RS-3	8 AVALON PARK	Unverified	-	-
20-26-418-016-0000	7718 S ANTHONY AVE	Owned by City	-	M1-2	8 AVALON PARK	Unverified	-	-
20-26-418-017-0000	7730 S ANTHONY AVE	Owned by City	-	M1-2	8 AVALON PARK	Unverified	-	-
25-02-117-047-0000	9039 S GREENWOOD AVE	Owned by City	-	RS-3	8 BURNSIDE	Unverified	-	-
25-11-100-032-0000	9657 S COTTAGE GROVE AVE	Owned by City	-	M3-3	8 PULLMAN	Unverified	-	-
25-11-103-005-0000	1113 E 95TH ST	Owned by City	-	C1-1	8 PULLMAN	Unverified	-	-
25-02-400-013-0000	9137 S WOODLAWN AVE	Owned by City	-	RS-3	8 BURNSIDE	Unverified	-	-
25-02-414-014-0000	9325 S AVALON AVE	Owned by City	-	RS-3	8 BURNSIDE	Unverified	-	-
20-25-324-010-0000	7827 S STONY ISLAND AVE	Owned by City	-	C2-2	8 SOUTH SHORE	Unverified	-	-
20-34-215-036-0000	8032 S COTTAGE GROVE AVE	Owned by City	-	B3-2	8 CHATHAM	Unverified	-	-
20-35-118-029-0000	8136 S DOBSON AVE	Owned by City	-	C1-2	8 CHATHAM	Unverified	-	-
20-36-217-023-0000	8112 S CLYDE AVE	Owned by City	-	RS-3	8 SOUTH CHICAGO	Unverified	-	-
20-25-133-024-0000	1749 E 74TH ST	Owned by City	-	RS-3	8 SOUTH SHORE	Verified	1/22/2002	-
20-26-418-042-0000	7744 S ANTHONY AVE	Owned by City	-	C3-1	8 AVALON PARK	Unverified	-	-
20-35-123-018-0000	8220 S ELLIS AVE	Owned by City	-	RT-4	8 CHATHAM	Unverified	-	-
20-35-123-019-0000	8224 S ELLIS AVE	Owned by City	-	RT-4	8 CHATHAM	Unverified	-	-
20-35-209-029-0000	8038 S KIMBARK AVE	Owned by City	-	RS-2	8 AVALON PARK	Verified	5/8/2018	-
25-11-100-033-0000	9661 S COTTAGE GROVE AVE	Owned by City	-	M3-3	8 PULLMAN	Unverified	-	-
25-02-400-003-0000	9109 S WOODLAWN AVE	Owned by City	-	RS-3	8 BURNSIDE	Unverified	-	-
25-02-414-005-0000	1243 E 93RD ST	Owned by City	-	RS-3	8 BURNSIDE	Unverified	-	-

20-25-326-035-0000	1712 E 79TH ST	Owned by City	-	B3-2	8 SOUTH SHORE	Unverified	-	-
20-35-112-002-0000	8007 S DOBSON AVE	Owned by City	-	RS-3	8 CHATHAM	Unverified	-	-
20-26-218-010-0000	7312 S KENWOOD AVE	Owned by City	-	RS-3	8 SOUTH SHORE	Unverified	-	-
20-36-315-012-0000	8435 S EUCLID AVE	Owned by City	-	RS-2	8 AVALON PARK	Unverified	-	-
20-36-329-022-0000	8653 S CONSTANCE AVE	Owned by City	-	B3-1	8 AVALON PARK	Unverified	-	-
20-36-329-024-0000	8659 S CONSTANCE AVE	Owned by City	-	B3-1	8 AVALON PARK	Unverified	-	-
20-26-323-102-0000	7824 S WOODLAWN AVE	Owned by City	-	RT-4	8 AVALON PARK	Unverified	-	-
20-26-403-039-0000	1420 E 76TH ST	Owned by City	-	RS-3	8 SOUTH SHORE	Unverified	-	-
20-35-123-036-0000	7203 S INGLESIDE AVE	Owned by City	-	RT-4	8 CHATHAM	Unverified	-	-
25-03-223-029-0000	830 E 90TH ST	Owned by City	-	RS-3	8 CHATHAM	Unverified	-	-
25-02-400-034-0000	9138 S AVALON AVE	Owned by City	-	RS-3	8 BURNSIDE	Unverified	-	-
25-02-411-032-0000	9242 S HARPER AVE	Owned by City	-	RS-2	8 CALUMET HEIGHTS	Verified	-	6/12/1980
20-25-324-011-0000	7829 S STONY ISLAND AVE	Owned by City	-	C2-2	8 SOUTH SHORE	Unverified	-	-
20-26-124-030-0000	834 E 75TH ST	Owned by City	-	B3-2	8 GREATER GRAND CROSSING	Unverified	-	-
20-35-118-030-0000	8146 S DOBSON AVE	Owned by City	-	C1-2	8 CHATHAM	Unverified	-	-
20-26-323-082-0000	7900 S WOODLAWN AVE	Owned by City	-	C1-2	8 AVALON PARK	Unverified	-	-
20-36-420-004-0000	8513 S CRANDON AVE	Owned by City	-	RS-3	8 SOUTH CHICAGO	Unverified	-	-
25-02-112-023-0000	816 E 91ST ST	Owned by City	-	RT-4	8 CHATHAM	Unverified	-	-
25-11-117-023-0000	9821 S COTTAGE GROVE AVE	Owned by City	-	B3-1	8 PULLMAN	Unverified	-	-
25-02-318-007-0000	9457 S COTTAGE GROVE AVE	Owned by City	-	C1-2	8 BURNSIDE	Unverified	-	-
25-02-400-004-0000	9111 S WOODLAWN AVE	Owned by City	-	RS-3	8 BURNSIDE	Unverified	-	-
20-26-302-001-0000	901 E 75TH ST	Owned by City	-	C1-2	8 GREATER GRAND CROSSING	Unverified	-	-
20-25-136-085-0000	7459 S BALDWIN AVE	Owned by City	-	RS-3	8 SOUTH SHORE	Unverified	-	-
25-02-417-010-0000	1537 E 93RD ST	Owned by City	-	RS-3	8 CALUMET HEIGHTS	Verified	-	3/21/2006
20-26-418-018-0000	7732 S ANTHONY AVE	Owned by City	-	M1-2	8 AVALON PARK	Unverified	-	-
20-35-219-026-0000	8120 S DORCHESTER AVE	Owned by City	-	RS-2	8 AVALON PARK	Unverified	-	-
25-03-223-028-0000	728 E 90TH ST	Owned by City	-	RS-3	8 CHATHAM	Unverified	-	-
25-11-103-003-0000	1107 E 95TH ST	Owned by City	-	C1-1	8 PULLMAN	Unverified	-	-
25-02-312-042-0000	1058 E 93RD ST	Owned by City	-	B3-1	8 BURNSIDE	Unverified	-	-
25-02-400-005-0000	9113 S WOODLAWN AVE	Owned by City	-	RS-3	8 BURNSIDE	Unverified	-	-
25-01-215-023-0000	8801 S OGLESBY AVE	Owned by City	-	RS-2	8 CALUMET HEIGHTS	Unverified	-	-
25-01-215-025-0000	8807 S OGLESBY AVE	Owned by City	-	RS-2	8 CALUMET HEIGHTS	Unverified	-	-
20-25-133-013-0000	1744 E 75TH ST	Owned by City	-	C1-2	8 SOUTH SHORE	Unverified	-	-
20-25-326-034-0000	1710 E 79TH ST	Owned by City	-	B3-2	8 SOUTH SHORE	Unverified	-	-
20-25-324-016-0000	7841 S STONY ISLAND AVE	Owned by City	-	C2-2	8 SOUTH SHORE	Unverified	-	-
20-25-329-032-0000	1840 E 79TH ST	Owned by City	-	B3-2	8 SOUTH SHORE	Unverified	-	-
20-35-104-008-0000	7931 S ELLIS AVE	Owned by City	-	RS-3	8 CHATHAM	Unverified	-	-
20-36-329-021-0000	8651 S CONSTANCE AVE	Owned by City	-	B3-1	8 AVALON PARK	Unverified	-	-
20-36-329-023-0000	8655 S CONSTANCE AVE	Owned by City	-	B3-1	8 AVALON PARK	Unverified	-	-
20-26-304-034-0000	1026 E 76TH ST	Owned by City	-	RS-3	8 GREATER GRAND CROSSING	Unverified	-	-
20-26-115-001-0000	7309 S COTTAGE GROVE AVE	Owned by City	-	C1-2	8 GREATER GRAND CROSSING	Unverified	-	-
20-26-403-025-0000	7528 S DANTE AVE	Owned by City	-	RS-3	8 SOUTH SHORE	Unverified	-	-
25-02-400-027-0000	9114 S AVALON AVE	Owned by City	-	RS-3	8 BURNSIDE	Unverified	-	-
25-02-406-005-0000	9211 S WOODLAWN AVE	Owned by City	-	RS-3	8 BURNSIDE	Unverified	-	-
25-02-412-045-0000	9249 S HARPER AVE	Owned by City	-	B3-2	8 CALUMET HEIGHTS	Unverified	-	-
25-02-415-038-0000	9352 S KENWOOD AVE	Owned by City	-	RS-3	8 BURNSIDE	Unverified	-	-
20-23-420-020-0000	1317 E 71ST ST	Owned by City	-	RS-3	8 SOUTH SHORE	Verified	-	7/17/1975
20-25-324-015-0000	7839 S STONY ISLAND AVE	Owned by City	-	C2-2	8 SOUTH SHORE	Unverified	-	-
20-26-115-008-0000	7357 S COTTAGE GROVE AVE	Owned by City	-	B3-2	8 GREATER GRAND CROSSING	Unverified	-	-
20-26-418-019-0000	7734 S ANTHONY AVE	Owned by City	-	M1-2	8 AVALON PARK	Unverified	-	-
25-11-100-034-0000	9661 S COTTAGE GROVE AVE	Owned by City	-	M3-3	8 PULLMAN	Unverified	-	-
25-11-103-002-0000	1105 E 95TH ST	Owned by City	-	C1-1	8 PULLMAN	Unverified	-	-
25-02-400-028-0000	9116 S AVALON AVE	Owned by City	-	RS-3	8 BURNSIDE	Unverified	-	-
25-02-417-019-0000	9334 S HARPER AVE	Owned by City	-	RS-3	8 CALUMET HEIGHTS	Unverified	-	-
20-26-304-030-0000	7546 S DOBSON AVE	Owned by City	-	RS-3	8 GREATER GRAND CROSSING	Partially Verified	-	-
20-35-208-026-0000	8028 S AVALON AVE	Owned by City	-	RS-2	8 AVALON PARK	Unverified	-	-
20-25-402-021-0000	7500 S MERRILL AVE	Owned by City	-	B3-2	8 SOUTH SHORE	Unverified	-	-
20-26-124-033-0000	848 E 75TH ST	Owned by City	-	B3-2	8 GREATER GRAND CROSSING	Partially Verified	-	-
20-26-321-021-0000	7932 S DOBSON AVE	Owned by City	-	RS-3	8 CHATHAM	Unverified	-	-
20-26-213-021-0000	1316 E 73RD ST	Owned by City	-	RS-3	8 SOUTH SHORE	Partially Verified	-	-
25-02-406-025-0000	9224 S AVALON AVE	Owned by City	-	RS-3	8 BURNSIDE	Unverified	-	-
20-35-117-026-0000	8156 S ELLIS AVE	Owned by City	-	RT-4	8 CHATHAM	Unverified	-	-
20-36-103-006-0000	1839 E 79TH ST	Owned by City	-	B3-2	8 SOUTH CHICAGO	Partially Verified	-	-
20-25-327-033-0000	1740 E 79TH ST	Owned by City	-	B3-2	8 SOUTH SHORE	Unverified	-	-
20-35-117-025-0000	8154 S ELLIS AVE	Owned by City	-	RT-4	8 CHATHAM	Unverified	-	-
25-02-417-013-0000	9316 S HARPER AVE	Owned by City	-	RS-3	8 CALUMET HEIGHTS	Unverified	-	-
20-26-309-007-0000	7625 S MARYLAND AVE	Owned by City	-	RS-3	8 GREATER GRAND CROSSING	Partially Verified	-	-
20-35-124-037-0000	1109 E 82ND ST	Owned by City	-	B3-1	8 AVALON PARK	Unverified	-	-
25-02-400-014-0000	9141 S WOODLAWN AVE	Owned by City	-	RS-3	8 BURNSIDE	Partially Verified	-	-
20-25-327-034-0000	1744 E 79TH ST	Owned by City	-	B3-2	8 SOUTH SHORE	Unverified	-	-
20-25-327-032-0000	1738 E 79TH ST	Owned by City	-	B3-2	8 SOUTH SHORE	Unverified	-	-
25-02-417-015-0000	9322 S HARPER AVE	Owned by City	-	RS-3	8 CALUMET HEIGHTS	Unverified	-	-
20-26-221-006-0000	7317 S DANTE AVE	Owned by City	-	RS-3	8 SOUTH SHORE	Unverified	-	-
20-25-327-036-0000	1748 E 79TH ST	Owned by City	-	B3-2	8 SOUTH SHORE	Unverified	-	-
25-01-205-010-0000	8700 S CRANDON AVE	Owned by City	-	B3-2	8 CALUMET HEIGHTS	Unverified	-	-
20-25-403-035-0000	2151 E 75TH ST	Owned by City	-	C1-2	8 SOUTH SHORE	Unverified	-	-
20-26-312-009-0000	7725 S MARYLAND AVE	Owned by City	-	RS-3	8 GREATER GRAND CROSSING	Partially Verified	-	-
25-02-113-002-0000	9003 S DAUPHIN AVE	Owned by City	-	RT-4	8 BURNSIDE	Unverified	-	-
20-26-308-026-0000	7618 S MARYLAND AVE	Owned by City	-	RS-3	8 GREATER GRAND CROSSING	Unverified	-	-
20-25-402-022-0000	7502 S MERRILL AVE	Owned by City	-	B3-2	8 SOUTH SHORE	Unverified	-	-
25-03-227-018-0000	706 E 90TH PL	Owned by City	-	RS-2	8 CHATHAM	Unverified	-	-
20-26-425-005-0000	7813 S AVALON AVE	Owned by City	-	RS-3	8 AVALON PARK	Unverified	-	-
20-26-304-004-0000	7515 S ELLIS AVE	Owned by City	-	RS-3	8 GREATER GRAND CROSSING	Unverified	-	-
20-35-109-023-0000	8030 S INGLESIDE AVE	Owned by City	-	RS-3	8 CHATHAM	Unverified	-	-
25-01-324-024-0000	1814 E 95TH ST	Owned by City	-	PD 484	8 SOUTH DEERING	Unverified	-	-
25-03-407-012-0000	729 E 91ST PL	Owned by City	-	RS-3	8 CHATHAM	Unverified	-	-
25-02-108-006-0000	8939 S DAUPHIN AVE	Owned by City	-	RT-4	8 BURNSIDE	Partially Verified	-	-
20-26-417-024-0000	7742 S AVALON AVE	Owned by City	-	RS-3	8 AVALON PARK	Unverified	-	-
20-26-124-032-0000	844 E 75TH ST	Owned by City	-	B3-2	8 GREATER GRAND CROSSING	Partially Verified	-	-
25-03-219-031-0000	742 E 89TH PL	Owned by City	-	B3-2	8 CHATHAM	Unverified	-	-
20-35-118-039-0000	8153 S ELLIS AVE	Owned by City	-	RT-4	8 CHATHAM	Unverified	-	-
25-02-312-037-0000	1042 E 93RD ST	Owned by City	-	B3-1	8 BURNSIDE	Unverified	-	-
25-11-100-039-0000	9649 S COTTAGE GROVE AVE	Owned by City	-	M3-3	8 PULLMAN	Unverified	-	-
25-03-227-014-0000	741 E 90TH ST	Owned by City	-	RS-3	8 CHATHAM	Unverified	-	-
20-26-124-031-0000	840 E 75TH ST	Owned by City	-	B3-2	8 GREATER GRAND CROSSING	Partially Verified	-	-
25-02-315-012-0000	9339 S COTTAGE GROVE AVE	Owned by City	-	C1-2	8 CHATHAM	Partially Verified	-	-
20-26-308-025-0000	7616 S MARYLAND AVE	Owned by City	-	RS-3	8 GREATER GRAND CROSSING	Unverified	-	-
20-26-403-042-0000	7510 S DANTE AVE	Owned by City	-	B3-2	8 SOUTH SHORE	Partially Verified	-	-
20-35-223-038-0000	8150 S STONY ISLAND AVE	Owned by City	-	C2-2	8 AVALON PARK	Unverified	-	-
20-26-403-017-0000	7535 S DORCHESTER AVE	Owned by City	-	RS-3	8 SOUTH SHORE	Partially Verified	-	-
25-03-226-006-0000	621 E 90TH ST	Owned by City	-	RS-2	8 CHATHAM	Unverified	-	-

20-26-220-023-0000	7306 S DANTE AVE	Owned by City	-	RS-3	8 SOUTH SHORE	Partially Verified	-	-
25-02-406-042-0000	1220 E 93RD ST	Owned by City	-	RS-3	8 BURNSIDE	Partially Verified	-	-
25-11-100-027-0000	9645 S COTTAGE GROVE AVE	Owned by City	-	M3-3	8 PULLMAN	Unverified	-	-
20-26-220-022-0000	7302 S DANTE AVE	Owned by City	-	RS-3	8 SOUTH SHORE	Partially Verified	-	-
20-26-305-004-0000	1041 E 75TH ST	Owned by City	-	C1-2	8 GREATER GRAND CROSSING	Unverified	-	-
20-26-419-001-0000	1302 E 78TH ST	Owned by City	-	M1-2	8 AVALON PARK	Partially Verified	-	-
20-35-118-038-0000	8155 S ELLIS AVE	Owned by City	-	RT-4	8 CHATHAM	Unverified	-	-
25-02-309-022-0000	928 E 93RD ST	Owned by City	-	C1-1	8 BURNSIDE	Unverified	-	-
20-35-117-027-0000	8158 S ELLIS AVE	Owned by City	-	RT-4	8 CHATHAM	Unverified	-	-
25-02-310-013-0000	9239 S DREXEL AVE	Owned by City	-	RS-3	8 BURNSIDE	Unverified	-	-
20-26-316-008-0000	7723 S DOBSON AVE	Owned by City	-	RS-3	8 GREATER GRAND CROSSING	Unverified	-	-
20-26-126-032-0000	946 E 75TH ST	Owned by City	-	B3-2	8 GREATER GRAND CROSSING	Unverified	-	-
25-02-113-001-0000	9001 S DAUPHIN AVE	Owned by City	-	RT-4	8 BURNSIDE	Unverified	-	-
25-02-309-006-0000	917 E 92ND PL	Owned by City	-	RS-3	8 BURNSIDE	Partially Verified	-	-
20-26-203-014-0000	1526 E 71ST PL	Owned by City	-	RT-4	8 SOUTH SHORE	Unverified	-	-
25-02-315-020-0000	9350 S DAUPHIN AVE	Owned by City	-	C1-2	8 CHATHAM	Unverified	-	-
25-02-113-003-0000	9005 S DAUPHIN AVE	Owned by City	-	RT-4	8 BURNSIDE	Unverified	-	-
20-34-223-024-0000	8116 S COTTAGE GROVE AVE	Owned by City	-	B3-2	8 CHATHAM	Unverified	-	-
20-26-300-037-0000	818 E 76TH ST	Owned by City	-	RS-3	8 GREATER GRAND CROSSING	Unverified	-	-
25-02-313-002-0000	9205 S GREENWOOD AVE	Owned by City	-	RS-3	8 BURNSIDE	Unverified	-	-
25-02-318-005-0000	9445 S COTTAGE GROVE AVE	Owned by City	-	C1-2	8 BURNSIDE	Partially Verified	-	-
25-02-312-039-0000	1050 E 93RD ST	Owned by City	-	B3-1	8 BURNSIDE	Unverified	-	-
25-02-309-005-0000	915 E 93RD ST	Owned by City	-	M1-1	8 BURNSIDE	Partially Verified	-	-
20-35-118-040-0000	8151 S ELLIS AVE	Owned by City	-	RT-4	8 CHATHAM	Unverified	-	-
20-26-403-041-0000	1425 E 75TH ST	Owned by City	-	B3-2	8 SOUTH SHORE	Partially Verified	-	-
20-26-225-008-0000	7433 S KIMBARK AVE	Owned by City	-	RS-3	8 SOUTH SHORE	Unverified	-	-
25-02-315-025-0000	9351 S COTTAGE GROVE AVE	Owned by City	-	C1-2	8 CHATHAM	Unverified	-	-
20-26-404-018-0000	7526 S BLACKSTONE AVE	Owned by City	-	RS-3	8 SOUTH SHORE	Unverified	-	-
25-02-108-003-0000	8923 S DAUPHIN AVE	Owned by City	-	RS-3	8 BURNSIDE	Partially Verified	-	-
20-34-223-025-0000	8120 S COTTAGE GROVE AVE	Owned by City	-	B3-2	8 CHATHAM	Unverified	-	-
20-26-229-010-0000	7423 S BLACKSTONE AVE	Owned by City	-	RS-3	8 SOUTH SHORE	Unverified	-	-
20-36-114-031-0000	8141 S ANTHONY AVE	Owned by City	-	M1-2	8 AVALON PARK	Unverified	-	-
20-26-303-016-0000	7537 S INGLESLIDE AVE	Owned by City	-	RS-3	8 GREATER GRAND CROSSING	Unverified	-	-
25-02-400-020-0000	9159 S WOODLAWN AVE	Owned by City	-	RS-3	8 BURNSIDE	Unverified	-	-
20-35-200-043-0000	7954 S AVALON AVE	Owned by City	-	RS-2	8 AVALON PARK	Unverified	-	-
20-26-125-027-0000	900 E 75TH ST	Owned by City	-	B3-2	8 GREATER GRAND CROSSING	Partially Verified	-	-
20-26-319-006-0000	7817 S DREXEL AVE	Owned by City	-	RS-3	8 GREATER GRAND CROSSING	Unverified	-	-
25-22-304-036-0000	142 E 116TH ST	Owned by City	-	RS-3	9 WEST PULLMAN	Unverified	-	-
25-35-100-010-0000	500 E 134TH ST	Owned by City	-	RS-3	9 RIVERDALE	Unverified	-	-
25-22-317-015-0000	354 E 118TH ST	Owned by City	-	M1-1	9 WEST PULLMAN	Verified	8/10/1983	-
25-27-200-009-0000	12256 S COTTAGE GROVE AVE	Owned by City	-	M3-3	9 RIVERDALE	Verified	6/21/2007	-
25-03-433-007-0000	9418 S BURNSIDE AVE	Owned by City	-	RS-3	9 ROSELAND	Verified	1/2/1996	-
25-15-303-009-0000	10717 S EDBROOKE AVE	Owned by City	-	RS-3	9 ROSELAND	Verified	9/27/1990	-
25-28-415-006-0000	12319 S EDBROOKE AVE	Owned by City	-	RS-2	9 WEST PULLMAN	Unverified	-	-
25-22-301-006-0000	11527 S MICHIGAN AVE	Owned by City	-	C1-1	9 WEST PULLMAN	Unverified	-	-
25-22-301-050-0000	11507 S MICHIGAN AVE	Owned by City	-	C1-1	9 WEST PULLMAN	Unverified	-	-
25-22-301-051-0000	11507 S MICHIGAN AVE	Owned by City	-	C1-1	9 WEST PULLMAN	Unverified	-	-
25-15-118-008-0000	10521 S STATE ST	Owned by City	-	RS-3	9 ROSELAND	Unverified	-	-
25-15-119-058-0000	10600 S MICHIGAN AVE	Owned by City	-	RS-3	9 ROSELAND	Unverified	-	-
25-15-120-001-0000	10501 S MICHIGAN AVE	Owned by City	-	C1-1	9 ROSELAND	Unverified	-	-
25-34-106-020-0000	13013 S EBERHART AVE	Owned by City	-	C2-1	9 RIVERDALE	Unverified	-	-
25-27-102-029-0000	11940 S MICHIGAN AVE	Owned by City	-	B3-1	9 WEST PULLMAN	Unverified	-	-
25-22-320-024-0000	11840 S MICHIGAN AVE	Owned by City	-	B3-2	9 WEST PULLMAN	Unverified	-	-
25-22-320-025-0000	11846 S MICHIGAN AVE	Owned by City	-	B3-2	9 WEST PULLMAN	Unverified	-	-
25-22-321-004-0000	11841 S MICHIGAN AVE	Owned by City	-	B3-2	9 WEST PULLMAN	Unverified	-	-
25-03-400-012-0000	429 E 91ST ST	Owned by City	-	RS-2	9 CHATHAM	Unverified	-	-
25-15-309-023-0000	10822 S MICHIGAN AVE	Owned by City	-	B3-2	9 ROSELAND	Unverified	-	-
25-15-318-019-0000	10947 S MICHIGAN AVE	Owned by City	-	B3-2	9 ROSELAND	Unverified	-	-
25-09-412-008-0000	10023 S WENTWORTH AVE	Owned by City	-	RS-2	9 ROSELAND	Unverified	-	-
25-09-422-025-0000	10120 S LAFAYETTE AVE	Owned by City	-	RS-2	9 ROSELAND	Unverified	-	-
25-03-433-008-0000	9424 S BURNSIDE AVE	Owned by City	-	RS-3	9 ROSELAND	Unverified	-	-
25-10-310-035-0000	10059 S MICHIGAN AVE	Owned by City	-	C1-1	9 ROSELAND	Unverified	-	-
25-15-322-027-0000	11038 S EDBROOKE AVE	Owned by City	-	RT-4	9 ROSELAND	Unverified	-	-
25-22-101-008-0000	23 E 111TH PL	Owned by City	-	B3-2	9 ROSELAND	Unverified	-	-
25-22-101-009-0000	25 E 111TH PL	Owned by City	-	B3-2	9 ROSELAND	Unverified	-	-
25-10-324-003-0000	10207 S MICHIGAN AVE	Owned by City	-	C1-1	9 ROSELAND	Unverified	-	-
25-22-112-030-0000	11310 S EDBROOKE AVE	Owned by City	-	RS-3	9 ROSELAND	Unverified	-	-
25-22-307-025-0000	11624 S MICHIGAN AVE	Owned by City	-	C1-1	9 WEST PULLMAN	Unverified	-	-
25-22-309-018-0000	11716 S MICHIGAN AVE	Owned by City	-	B3-1	9 WEST PULLMAN	Unverified	-	-
25-22-312-020-0000	341 E 116TH ST	Owned by City	-	RS-3	9 WEST PULLMAN	Unverified	-	-
25-22-318-023-0000	11808 S MICHIGAN AVE	Owned by City	-	B3-2	9 WEST PULLMAN	Unverified	-	-
25-22-319-001-0000	11801 S MICHIGAN AVE	Owned by City	-	B3-2	9 WEST PULLMAN	Unverified	-	-
25-14-102-029-0000	10500 S MARYLAND AVE	Owned by City	-	RM-5	9 PULLMAN	Unverified	-	-
25-14-102-048-0000	10546 S MARYLAND AVE	Owned by City	-	RS-3	9 PULLMAN	Unverified	-	-
25-15-121-032-0000	10625 S EDBROOKE AVE	Owned by City	-	RS-3	9 ROSELAND	Unverified	-	-
25-15-212-048-0000	10410 S CORLISS AVE	Owned by City	-	RS-3	9 PULLMAN	Unverified	-	-
25-27-200-010-0000	12256 S COTTAGE GROVE AVE	Owned by City	-	M3-3	9 RIVERDALE	Verified	4/20/2007	-
25-27-100-012-0000	27 E 119TH ST	Owned by City	-	B3-1	9 WEST PULLMAN	Verified	8/30/2005	-
25-22-304-029-0000	124 E 116TH ST	Owned by City	-	C1-1	9 WEST PULLMAN	Unverified	-	-
25-22-311-001-0000	201 E 116TH ST	Owned by City	-	RS-3	9 WEST PULLMAN	Verified	6/3/2002	-
25-15-322-018-0000	11016 S EDBROOKE AVE	Owned by City	-	RS-3	9 ROSELAND	Verified	2/5/2002	-
25-03-423-002-0000	9309 S EVANS AVE	Owned by City	-	RS-3	9 CHATHAM	Verified	1/12/1995	-
25-28-319-080-0000	12544 S WALLACE ST	Owned by City	-	RS-2	9 WEST PULLMAN	Verified	12/3/2018	-
25-22-304-030-0000	128 E 116TH ST	Owned by City	-	RS-3	9 WEST PULLMAN	Unverified	-	-
25-27-115-017-0000	12048 S EDBROOKE AVE	Owned by City	-	RS-3	9 WEST PULLMAN	Unverified	-	-
25-15-118-003-0000	10507 S STATE ST	Owned by City	-	RS-3	9 ROSELAND	Unverified	-	-
25-34-106-019-0000	13017 S EBERHART AVE	Owned by City	-	C2-1	9 RIVERDALE	Unverified	-	-
25-34-309-008-0000	13551 S FOREST AVE	Owned by City	-	RS-2	9 RIVERDALE	Unverified	-	-
25-34-309-019-0000	336 E 136TH ST	Owned by City	-	RS-2	9 RIVERDALE	Unverified	-	-
25-27-101-009-0000	11917 S MICHIGAN AVE	Owned by City	-	B1-1	9 WEST PULLMAN	Unverified	-	-
25-27-101-010-0000	11919 S MICHIGAN AVE	Owned by City	-	B1-1	9 WEST PULLMAN	Unverified	-	-
25-22-321-001-0000	11835 S MICHIGAN AVE	Owned by City	-	B3-2	9 WEST PULLMAN	Unverified	-	-
25-22-321-008-0000	11853 S MICHIGAN AVE	Owned by City	-	B3-2	9 WEST PULLMAN	Unverified	-	-
25-03-422-019-0000	9355 S LYON AVE	Owned by City	-	RS-3	9 CHATHAM	Unverified	-	-
25-15-319-012-0000	10937 S EDBROOKE AVE	Owned by City	-	RT-4	9 ROSELAND	Unverified	-	-
25-15-320-015-0000	11 E 110TH ST	Owned by City	-	RS-3	9 ROSELAND	Unverified	-	-
25-15-322-010-0000	11037 S MICHIGAN AVE	Owned by City	-	RT-4	9 ROSELAND	Unverified	-	-
25-15-322-023-0000	11028 S EDBROOKE AVE	Owned by City	-	RT-4	9 ROSELAND	Unverified	-	-
25-15-322-028-0000	11040 S EDBROOKE AVE	Owned by City	-	RT-4	9 ROSELAND	Unverified	-	-
25-15-404-051-0000	10758 S CHAMPLAIN AVE	Owned by City	-	RS-3	9 PULLMAN	Unverified	-	-
25-10-324-006-0000	10215 S MICHIGAN AVE	Owned by City	-	C1-1	9 ROSELAND	Unverified	-	-

25-10-324-007-0000	10217 S MICHIGAN AVE	Owned by City	-	C1-1	9 ROSELAND	Unverified	-	-
25-10-324-036-0000	122 E 103RD ST	Owned by City	-	B3-2	9 ROSELAND	Unverified	-	-
26-06-506-013-0000	77 E 93RD ST	Owned by City	-	RS-2	9 ROSELAND	Unverified	-	-
25-22-309-020-0000	11722 S MICHIGAN AVE	Owned by City	-	B3-1	9 WEST PULLMAN	Unverified	-	-
25-22-310-003-0000	11709 S MICHIGAN AVE	Owned by City	-	B3-1	9 WEST PULLMAN	Unverified	-	-
25-15-121-023-0000	10561 S EDBROOKE AVE	Owned by City	-	RS-3	9 ROSELAND	Unverified	-	-
25-22-318-024-0000	11810 S MICHIGAN AVE	Owned by City	-	B3-2	9 WEST PULLMAN	Unverified	-	-
25-14-101-043-0000	10428 S MARYLAND AVE	Owned by City	-	RS-3	9 PULLMAN	Unverified	-	-
25-14-102-047-0000	10545 S MARYLAND AVE	Owned by City	-	RS-3	9 PULLMAN	Unverified	-	-
25-15-212-006-0000	10415 S COTTAGE GROVE AVE	Owned by City	-	RS-2	9 PULLMAN	Unverified	-	-
25-35-100-016-0000	1108 E 133RD ST	Owned by City	-	RS-3	9 RIVERDALE	Unverified	-	-
25-34-115-031-0000	13338 S RIVERDALE AVE	Owned by City	-	RS-3	9 RIVERDALE	Unverified	-	-
25-22-319-007-0000	11819 S MICHIGAN AVE	Owned by City	-	B3-2	9 WEST PULLMAN	Partially Verified	3/26/1991	-
25-15-309-024-0000	10828 S MICHIGAN AVE	Owned by City	-	B3-2	9 ROSELAND	Verified	4/19/2005	-
25-27-200-012-0000	12534 S COTTAGE GROVE AVE	Owned by City	-	M3-3	9 RIVERDALE	Verified	4/20/2007	-
25-22-304-027-0000	120 E 116TH ST	Owned by City	-	C1-1	9 WEST PULLMAN	Unverified	-	-
25-34-101-004-0000	13319 S INDIANA AVE	Owned by City	-	RS-2	9 RIVERDALE	Verified	4/7/2010	-
25-22-314-043-0000	130 E 118TH ST	Owned by City	-	RS-3	9 WEST PULLMAN	Verified	8/22/1995	-
25-22-217-022-0000	11320 S FRONT AVE	Owned by City	-	C1-1	9 ROSELAND	Verified	3/10/1997	-
25-34-101-013-0000	13300 S PRAIRIE AVE	Owned by City	-	B3-2	9 RIVERDALE	Unverified	-	-
25-22-304-028-0000	122 E 116TH ST	Owned by City	-	C1-1	9 WEST PULLMAN	Unverified	-	-
25-27-115-014-0000	12042 S EDBROOKE AVE	Owned by City	-	RS-3	9 WEST PULLMAN	Unverified	-	-
25-28-414-022-0000	12342 S EDBROOKE AVE	Owned by City	-	RS-2	9 WEST PULLMAN	Unverified	-	-
25-22-303-062-0000	374 E KENSINGTON AVE	Owned by City	-	B3-1	9 WEST PULLMAN	Unverified	-	-
25-15-118-002-0000	10503 S STATE ST	Owned by City	-	RS-3	9 ROSELAND	Unverified	-	-
25-15-118-018-0000	10551 S STATE ST	Owned by City	-	RS-3	9 ROSELAND	Unverified	-	-
25-15-119-033-0000	34 E 107TH ST	Owned by City	-	RS-3	9 ROSELAND	Unverified	-	-
25-34-101-024-0000	234 E 134TH ST	Owned by City	-	RS-2	9 RIVERDALE	Unverified	-	-
25-28-207-056-0000	11908 S STATE ST	Owned by City	-	B1-1	9 WEST PULLMAN	Unverified	-	-
25-22-217-023-0000	11326 S FRONT AVE	Owned by City	-	M1-2	9 ROSELAND	Verified	3/10/1997	-
25-09-427-020-0000	10210 S LA SALLE ST	Owned by City	-	RS-2	9 ROSELAND	Unverified	-	-
25-03-404-021-0000	454 E 92ND ST	Owned by City	-	RS-2	9 CHATHAM	Unverified	-	-
25-15-310-025-0000	10818 S EDBROOKE AVE	Owned by City	-	RS-3	9 ROSELAND	Unverified	-	-
25-15-318-039-0000	10944 S EDBROOKE AVE	Owned by City	-	RT-4	9 ROSELAND	Unverified	-	-
25-09-416-018-0000	348 W 101ST PL	Owned by City	-	RS-2	9 ROSELAND	Unverified	-	-
25-09-423-015-0000	10157 S LAFAYETTE AVE	Owned by City	-	RS-2	9 ROSELAND	Unverified	-	-
25-03-422-023-0000	725 E 93RD ST	Owned by City	-	RS-3	9 CHATHAM	Unverified	-	-
25-22-102-035-0000	11152 S EDBROOKE AVE	Owned by City	-	B1-3	9 ROSELAND	Unverified	-	-
25-22-107-011-0000	11235 S MICHIGAN AVE	Owned by City	-	B3-3	9 ROSELAND	Unverified	-	-
25-22-112-007-0000	11327 S MICHIGAN AVE	Owned by City	-	RS-3	9 ROSELAND	Unverified	-	-
25-22-113-020-0000	11353 S EDBROOKE AVE	Owned by City	-	RS-3	9 ROSELAND	Unverified	-	-
25-22-113-062-0000	11321 S EDBROOKE AVE	Owned by City	-	RS-3	9 ROSELAND	Unverified	-	-
25-22-307-022-0000	11614 S MICHIGAN AVE	Owned by City	-	C1-1	9 WEST PULLMAN	Unverified	-	-
25-15-120-029-0000	10609 S MICHIGAN AVE	Owned by City	-	RT-4	9 ROSELAND	Unverified	-	-
25-22-313-024-0000	11734 S MICHIGAN AVE	Owned by City	-	B3-1	9 WEST PULLMAN	Unverified	-	-
25-22-314-016-0000	135 E 117TH PL	Owned by City	-	RS-3	9 WEST PULLMAN	Unverified	-	-
25-22-318-028-0000	11822 S MICHIGAN AVE	Owned by City	-	B3-2	9 WEST PULLMAN	Unverified	-	-
25-14-101-041-0000	10422 S MARYLAND AVE	Owned by City	-	RS-3	9 PULLMAN	Unverified	-	-
25-15-303-019-0000	10753 S EDBROOKE AVE	Owned by City	-	RS-3	9 ROSELAND	Unverified	-	-
25-22-304-035-0000	140 E 116TH ST	Owned by City	-	RS-3	9 WEST PULLMAN	Unverified	-	-
25-09-329-025-0000	500 W 103RD ST	Owned by City	-	C2-1	9 WASHINGTON HEIGHTS	Verified	5/5/2005	-
25-22-304-032-0000	132 E 116TH ST	Owned by City	-	RS-3	9 WEST PULLMAN	Unverified	-	-
25-22-304-033-0000	134 E 116TH ST	Owned by City	-	RS-3	9 WEST PULLMAN	Unverified	-	-
25-22-304-031-0000	130 E 116TH ST	Owned by City	-	RS-3	9 WEST PULLMAN	Unverified	-	-
25-27-114-021-0000	12040 S MICHIGAN AVE	Owned by City	-	RS-3	9 WEST PULLMAN	Unverified	-	-
25-27-128-005-0000	12201 S INDIANA AVE	Owned by City	-	RT-4	9 WEST PULLMAN	Unverified	-	-
25-15-108-010-0000	57 E 103RD PL	Owned by City	-	RS-3	9 ROSELAND	Unverified	-	-
25-15-118-009-0000	10523 S STATE ST	Owned by City	-	RS-3	9 ROSELAND	Unverified	-	-
25-22-320-026-0000	11850 S MICHIGAN AVE	Owned by City	-	B3-2	9 WEST PULLMAN	Unverified	-	-
25-03-422-001-0000	9301 S LYON AVE	Owned by City	-	RS-3	9 CHATHAM	Unverified	-	-
25-15-310-036-0000	10852 S EDBROOKE AVE	Owned by City	-	RS-3	9 ROSELAND	Unverified	-	-
25-15-317-040-0000	10925 S WABASH AVE	Owned by City	-	RS-3	9 ROSELAND	Unverified	-	-
25-09-415-004-0000	10010 S STATE ST	Owned by City	-	RS-3	9 ROSELAND	Unverified	-	-
25-10-309-022-0000	53 E 100TH PL	Owned by City	-	RS-3	9 ROSELAND	Unverified	-	-
25-22-106-022-0000	26 E 113TH ST	Owned by City	-	B3-2	9 ROSELAND	Unverified	-	-
25-10-324-017-0000	10247 S MICHIGAN AVE	Owned by City	-	B3-1	9 ROSELAND	Unverified	-	-
25-10-324-039-0000	132 E 103RD ST	Owned by City	-	B3-2	9 ROSELAND	Unverified	-	-
25-22-306-022-0000	357 E KENSINGTON AVE	Owned by City	-	B3-1	9 WEST PULLMAN	Unverified	-	-
25-22-307-024-0000	11620 S MICHIGAN AVE	Owned by City	-	C1-1	9 WEST PULLMAN	Unverified	-	-
25-22-309-019-0000	11718 S MICHIGAN AVE	Owned by City	-	B3-1	9 WEST PULLMAN	Unverified	-	-
25-22-318-025-0000	11812 S MICHIGAN AVE	Owned by City	-	B3-2	9 WEST PULLMAN	Unverified	-	-
25-22-319-009-0000	11825 S MICHIGAN AVE	Owned by City	-	B3-2	9 WEST PULLMAN	Unverified	-	-
25-03-108-036-0000	8846 S INDIANA AVE	Owned by City	-	RS-2	9 CHATHAM	Unverified	-	-
25-27-100-011-0000	25 E 119TH ST	Owned by City	-	B3-1	9 WEST PULLMAN	Verified	8/30/2005	-
25-15-310-047-0000	10831 S MICHIGAN AVE	Owned by City	-	B3-2	9 ROSELAND	Verified	4/1/2002	-
25-27-128-003-0000	12201 S INDIANA AVE	Owned by City	-	RT-4	9 WEST PULLMAN	Unverified	-	-
25-27-128-008-0000	12215 S INDIANA AVE	Owned by City	-	M3-3	9 WEST PULLMAN	Unverified	-	-
25-28-414-021-0000	12340 S EDBROOKE AVE	Owned by City	-	RS-2	9 WEST PULLMAN	Unverified	-	-
25-03-209-021-0000	553 E 88TH ST	Owned by City	-	RS-2	9 CHATHAM	Verified	4/25/1996	-
25-15-107-011-0000	10353 S STATE ST	Owned by City	-	RS-3	9 ROSELAND	Unverified	-	-
25-15-109-019-0000	118 E 104TH ST	Owned by City	-	RS-3	9 ROSELAND	Unverified	-	-
25-15-112-018-0000	114 E 104TH PL	Owned by City	-	RS-3	9 ROSELAND	Unverified	-	-
25-34-106-022-0000	13001 S EBERHART AVE	Owned by City	-	C2-1	9 RIVERDALE	Unverified	-	-
25-28-207-024-0000	11902 S STATE ST	Owned by City	-	B1-1	9 WEST PULLMAN	Unverified	-	-
25-22-320-017-0000	22 E 119TH ST	Owned by City	-	RS-3	9 WEST PULLMAN	Unverified	-	-
25-22-320-023-0000	11834 S MICHIGAN AVE	Owned by City	-	B3-2	9 WEST PULLMAN	Unverified	-	-
25-03-415-010-0000	625 E 92ND PL	Owned by City	-	RS-3	9 CHATHAM	Unverified	-	-
25-10-308-012-0000	17 E 100TH ST	Owned by City	-	RS-3	9 ROSELAND	Unverified	-	-
25-15-322-016-0000	127 E 110TH ST	Owned by City	-	RT-4	9 ROSELAND	Unverified	-	-
25-15-322-026-0000	11036 S EDBROOKE AVE	Owned by City	-	RT-4	9 ROSELAND	Unverified	-	-
25-15-404-052-0000	10760 S CHAMPLAIN AVE	Owned by City	-	RS-3	9 PULLMAN	Unverified	-	-
25-22-101-010-0000	27 E 111TH PL	Owned by City	-	B3-2	9 ROSELAND	Unverified	-	-
25-22-101-025-0000	30 E 112TH ST	Owned by City	-	B1-2	9 ROSELAND	Unverified	-	-
25-22-101-026-0000	32 E 112TH ST	Owned by City	-	B1-2	9 ROSELAND	Unverified	-	-
25-22-112-025-0000	11417 S MICHIGAN AVE	Owned by City	-	C1-3	9 ROSELAND	Unverified	-	-
25-22-306-078-0000	383 E KENSINGTON AVE	Owned by City	-	B3-1	9 WEST PULLMAN	Unverified	-	-
25-22-310-005-0000	11717 S MICHIGAN AVE	Owned by City	-	B3-1	9 WEST PULLMAN	Unverified	-	-
25-22-312-021-0000	345 E 116TH ST	Owned by City	-	RS-3	9 WEST PULLMAN	Unverified	-	-
25-22-318-027-0000	11820 S MICHIGAN AVE	Owned by City	-	B3-2	9 WEST PULLMAN	Unverified	-	-
25-22-318-029-0000	11824 S MICHIGAN AVE	Owned by City	-	B3-2	9 WEST PULLMAN	Unverified	-	-
25-03-208-037-0000	442 E 88TH PL	Owned by City	-	RS-2	9 CHATHAM	Unverified	-	-

25-15-121-026-0000	10605 S EDBROOKE AVE	Owned by City	-	RS-3	9 ROSELAND	Unverified	-	-
25-15-212-054-0000	10400 S CORLISS AVE	Owned by City	-	RS-3	9 PULLMAN	Unverified	-	-
25-15-228-001-0000	10601 S CHAMPLAIN AVE	Owned by City	-	RS-3	9 PULLMAN	Unverified	-	-
25-15-301-029-0000	10744 S MICHIGAN AVE	Owned by City	-	B3-2	9 ROSELAND	Unverified	-	-
25-22-306-026-0000	371 E KENSINGTON AVE	Owned by City	-	B3-1	9 WEST PULLMAN	Partially Verified	-	9/7/2005
25-22-311-013-0000	11631 S INDIANA AVE	Owned by City	Y	RS-3	9 WEST PULLMAN	Partially Verified	-	-
25-22-304-034-0000	136 E 116TH ST	Owned by City	-	RS-3	9 WEST PULLMAN	Unverified	-	-
25-03-426-002-0000	9405 S BURNSIDE AVE	Owned by City	-	RS-3	9 CHATHAM	Verified	-	7/25/2002
25-27-104-040-0000	11956 S PRAIRIE AVE	Owned by City	-	RS-3	9 WEST PULLMAN	Unverified	-	-
25-28-414-018-0000	12330 S EDBROOKE AVE	Owned by City	-	RS-2	9 WEST PULLMAN	Unverified	-	-
25-28-414-019-0000	12334 S EDBROOKE AVE	Owned by City	-	RS-2	9 WEST PULLMAN	Unverified	-	-
25-28-415-007-0000	12323 S EDBROOKE AVE	Owned by City	-	RS-2	9 WEST PULLMAN	Unverified	-	-
25-28-415-008-0000	12327 S EDBROOKE AVE	Owned by City	-	RS-2	9 WEST PULLMAN	Unverified	-	-
25-28-415-011-0000	12337 S EDBROOKE AVE	Owned by City	-	RS-2	9 WEST PULLMAN	Unverified	-	-
25-15-107-012-0000	10355 S STATE ST	Owned by City	-	RS-3	9 ROSELAND	Unverified	-	-
25-15-111-045-0000	61 E 104TH ST	Owned by City	-	PD 1120	9 ROSELAND	Unverified	-	-
25-34-404-006-0000	13421 S EVANS AVE	Owned by City	-	RS-2	9 RIVERDALE	Unverified	-	-
25-28-207-023-0000	11900 S STATE ST	Owned by City	-	B1-1	9 WEST PULLMAN	Unverified	-	-
25-28-207-025-0000	11904 S STATE ST	Owned by City	-	B1-1	9 WEST PULLMAN	Unverified	-	-
25-09-323-015-0000	442 W 102ND ST	Owned by City	-	RS-2	9 WASHINGTON HEIGHTS	Unverified	-	-
25-09-427-033-0000	158 W 103RD ST	Owned by City	-	B3-1	9 ROSELAND	Unverified	-	-
25-10-324-002-0000	10207 S MICHIGAN AVE	Owned by City	-	C1-1	9 ROSELAND	Unverified	-	-
25-15-322-015-0000	123 E 110TH ST	Owned by City	-	RT-4	9 ROSELAND	Unverified	-	-
25-15-323-030-0000	156 E 111TH ST	Owned by City	-	RT-4	9 ROSELAND	Unverified	-	-
25-15-404-056-0000	10770 S CHAMPLAIN AVE	Owned by City	-	RS-3	9 PULLMAN	Unverified	-	-
25-22-101-024-0000	26 E 112TH ST	Owned by City	-	B1-2	9 ROSELAND	Unverified	-	-
25-22-101-027-0000	34 E 112TH ST	Owned by City	-	B1-2	9 ROSELAND	Unverified	-	-
25-22-112-009-0000	11339 S MICHIGAN AVE	Owned by City	-	RS-3	9 ROSELAND	Unverified	-	-
25-22-113-006-0000	11315 S EDBROOKE AVE	Owned by City	-	RS-3	9 ROSELAND	Unverified	-	-
25-22-310-006-0000	11723 S MICHIGAN AVE	Owned by City	-	B3-1	9 WEST PULLMAN	Unverified	-	-
25-15-120-070-0000	10622 S EDBROOKE AVE	Owned by City	-	RS-3	9 ROSELAND	Unverified	-	-
25-22-319-002-0000	11805 S MICHIGAN AVE	Owned by City	-	B3-2	9 WEST PULLMAN	Unverified	-	-
25-14-101-032-0000	10404 S MARYLAND AVE	Owned by City	-	RS-3	9 PULLMAN	Unverified	-	-
25-14-101-042-0000	10426 S MARYLAND AVE	Owned by City	-	RS-3	9 PULLMAN	Unverified	-	-
25-15-121-076-0000	142 E 107TH ST	Owned by City	-	RS-3	9 ROSELAND	Unverified	-	-
25-15-300-006-0000	10717 S STATE ST	Owned by City	-	RS-3	9 ROSELAND	Unverified	-	-
25-15-300-008-0000	10721 S STATE ST	Owned by City	-	RS-3	9 ROSELAND	Unverified	-	-
25-22-311-012-0000	11633 S INDIANA AVE	Owned by City	Y	RS-3	9 WEST PULLMAN	Partially Verified	-	-
25-15-406-049-0000	10801 S COTTAGE GROVE AVE	Owned by City	Y	M1-1	9 PULLMAN	Unverified	-	-
25-22-316-001-0000	319 E 117TH ST	Owned by City	-	M1-1	9 WEST PULLMAN	Unverified	-	-
25-27-129-033-0000	12254 S MICHIGAN AVE	Owned by City	-	B3-1	9 WEST PULLMAN	Unverified	-	-
25-28-415-010-0000	12333 S EDBROOKE AVE	Owned by City	-	RS-2	9 WEST PULLMAN	Unverified	-	-
25-22-303-065-0000	382 E KENSINGTON AVE	Owned by City	-	B3-1	9 WEST PULLMAN	Unverified	-	-
25-15-112-017-0000	10421 S MICHIGAN AVE	Owned by City	-	C1-1	9 ROSELAND	Unverified	-	-
25-15-119-014-0000	10549 S WABASH AVE	Owned by City	-	RS-3	9 ROSELAND	Unverified	-	-
25-15-119-038-0000	46 E 107TH ST	Owned by City	-	B1-1	9 ROSELAND	Unverified	-	-
25-15-119-057-0000	10564 S MICHIGAN AVE	Owned by City	-	RS-3	9 ROSELAND	Unverified	-	-
25-28-205-047-0000	109 W 119TH ST	Owned by City	-	B1-1	9 WEST PULLMAN	Unverified	-	-
25-34-314-020-0000	541 E 134TH ST	Owned by City	-	M1-1	9 RIVERDALE	Unverified	-	-
25-27-102-028-0000	11938 S MICHIGAN AVE	Owned by City	-	B3-1	9 WEST PULLMAN	Unverified	-	-
25-22-321-003-0000	11839 S MICHIGAN AVE	Owned by City	-	B3-2	9 WEST PULLMAN	Unverified	-	-
25-22-324-002-0000	332 E 119TH ST	Owned by City	-	RS-3	9 WEST PULLMAN	Unverified	-	-
25-03-404-020-0000	452 E 92ND ST	Owned by City	-	RS-2	9 CHATHAM	Unverified	-	-
25-15-318-011-0000	10925 S MICHIGAN AVE	Owned by City	-	B3-2	9 ROSELAND	Unverified	-	-
25-15-318-017-0000	10941 S MICHIGAN AVE	Owned by City	-	B3-2	9 ROSELAND	Unverified	-	-
25-15-318-018-0000	10945 S MICHIGAN AVE	Owned by City	-	B3-2	9 ROSELAND	Unverified	-	-
25-22-101-011-0000	29 E 111TH PL	Owned by City	-	B3-2	9 ROSELAND	Unverified	-	-
25-10-324-004-0000	10209 S MICHIGAN AVE	Owned by City	-	C1-1	9 ROSELAND	Unverified	-	-
25-22-112-004-0000	11315 S MICHIGAN AVE	Owned by City	-	B3-2	9 ROSELAND	Unverified	-	-
25-22-116-055-0000	11418 S CALLUMET AVE	Owned by City	-	RS-3	9 ROSELAND	Unverified	-	-
25-22-306-021-0000	355 E KENSINGTON AVE	Owned by City	-	B3-1	9 WEST PULLMAN	Unverified	-	-
25-22-310-002-0000	11707 S MICHIGAN AVE	Owned by City	-	B3-1	9 WEST PULLMAN	Unverified	-	-
25-15-120-002-0000	10503 S MICHIGAN AVE	Owned by City	-	C1-1	9 ROSELAND	Unverified	-	-
25-15-100-012-0000	8 E 103RD PL	Owned by City	-	RS-3	9 ROSELAND	Unverified	-	-
25-15-107-009-0000	10347 S STATE ST	Owned by City	-	RS-3	9 ROSELAND	Unverified	-	-
25-15-218-074-0000	658 E 105TH PL	Owned by City	-	RS-3	9 PULLMAN	Unverified	-	-
25-15-303-034-0000	10754 S INDIANA AVE	Owned by City	-	RS-3	9 ROSELAND	Unverified	-	-
25-15-310-039-0000	10831 S MICHIGAN AVE	Owned by City	-	B3-2	9 ROSELAND	Verified	-	4/1/2002
25-28-206-020-0000	11941 S PERRY AVE	Owned by City	-	RS-3	9 WEST PULLMAN	Verified	-	8/18/2010
25-27-114-017-0000	35 E 120TH ST	Owned by City	-	RS-3	9 WEST PULLMAN	Verified	-	6/27/2005
25-10-317-035-0000	10122 S INDIANA AVE	Owned by City	-	RS-3	9 ROSELAND	Unverified	-	-
25-22-304-008-0000	11579 S MICHIGAN AVE	Owned by City	-	C1-1	9 WEST PULLMAN	Unverified	-	-
25-15-118-032-0000	10631 S STATE ST	Owned by City	-	RS-3	9 ROSELAND	Verified	-	8/30/2005
25-28-415-005-0000	12315 S EDBROOKE AVE	Owned by City	-	RS-2	9 WEST PULLMAN	Unverified	-	-
25-28-415-009-0000	12329 S EDBROOKE AVE	Owned by City	-	RS-2	9 WEST PULLMAN	Unverified	-	-
25-22-301-005-0000	11517 S MICHIGAN AVE	Owned by City	-	C1-1	9 WEST PULLMAN	Unverified	-	-
25-22-303-061-0000	372 E KENSINGTON AVE	Owned by City	-	B3-1	9 WEST PULLMAN	Unverified	-	-
25-22-304-025-0000	165 E KENSINGTON AVE	Owned by City	-	RS-3	9 WEST PULLMAN	Unverified	-	-
25-15-119-056-0000	10562 S MICHIGAN AVE	Owned by City	-	RS-3	9 ROSELAND	Unverified	-	-
25-34-106-021-0000	13007 S EBERHART AVE	Owned by City	-	C2-1	9 RIVERDALE	Unverified	-	-
25-22-321-002-0000	11837 S MICHIGAN AVE	Owned by City	-	B3-2	9 WEST PULLMAN	Unverified	-	-
25-15-311-038-0000	10853 S EDBROOKE AVE	Owned by City	-	RS-3	9 ROSELAND	Unverified	-	-
25-15-321-012-0000	11026 S MICHIGAN AVE	Owned by City	-	B1-3	9 ROSELAND	Unverified	-	-
25-09-422-013-0000	10139 S PERRY AVE	Owned by City	-	RS-2	9 ROSELAND	Unverified	-	-
25-10-308-011-0000	15 E 100TH ST	Owned by City	-	RS-3	9 ROSELAND	Unverified	-	-
25-10-323-048-0000	28 E 103RD ST	Owned by City	-	B3-1	9 ROSELAND	Unverified	-	-
25-10-324-001-0000	10205 S MICHIGAN AVE	Owned by City	-	C1-1	9 ROSELAND	Unverified	-	-
25-15-323-010-0000	11029 S EDBROOKE AVE	Owned by City	-	RT-4	9 ROSELAND	Unverified	-	-
25-22-101-023-0000	24 E 112TH ST	Owned by City	-	B1-2	9 ROSELAND	Unverified	-	-
25-22-112-010-0000	11341 S MICHIGAN AVE	Owned by City	-	RS-3	9 ROSELAND	Unverified	-	-
25-22-112-011-0000	11343 S MICHIGAN AVE	Owned by City	-	RS-3	9 ROSELAND	Unverified	-	-
25-22-112-026-0000	11421 S MICHIGAN AVE	Owned by City	-	B3-2	9 ROSELAND	Unverified	-	-
25-22-113-015-0000	11341 S EDBROOKE AVE	Owned by City	-	RS-3	9 ROSELAND	Unverified	-	-
25-22-307-023-0000	11616 S MICHIGAN AVE	Owned by City	-	C1-1	9 WEST PULLMAN	Unverified	-	-
25-22-313-027-0000	11742 S MICHIGAN AVE	Owned by City	-	B3-1	9 WEST PULLMAN	Unverified	-	-
25-14-101-031-0000	10400 S MARYLAND AVE	Owned by City	-	RS-3	9 PULLMAN	Unverified	-	-
25-09-311-013-0000	10047 S LOWE AVE	Owned by City	-	RS-2	9 WASHINGTON HEIGHTS	Unverified	-	-
25-15-310-043-0000	10813 S MICHIGAN AVE	Owned by City	-	B3-2	9 ROSELAND	Unverified	-	-
25-28-414-020-0000	12336 S EDBROOKE AVE	Owned by City	-	RS-2	9 WEST PULLMAN	Unverified	-	-
25-34-312-016-0000	13633 S INDIANA AVE	Owned by City	-	B3-1	9 RIVERDALE	Unverified	-	-
25-34-115-032-0000	13340 S RIVERDALE AVE	Owned by City	-	RS-3	9 RIVERDALE	Unverified	-	-

25-34-404-014-0000	13416 S CORLISS AVE	Owned by City	-	RS-2	9 RIVERDALE	Unverified	-
25-34-103-030-0000	13300 S DR MARTIN LUTHER KING JR DR	Owned by City	-	RS-2	9 RIVERDALE	Partially Verified	-
25-34-312-073-0000	213 E 136TH PL	Owned by City	-	RS-2	9 RIVERDALE	Partially Verified	-
25-10-309-057-0000	10048 S MICHIGAN AVE	Owned by City	-	C1-1	9 ROSELAND	Partially Verified	-
25-34-407-007-0000	13425 S MARYLAND AVE	Owned by City	-	RS-2	9 RIVERDALE	Unverified	-
25-15-310-011-0000	10833 S MICHIGAN AVE	Owned by City	-	B3-2	9 ROSELAND	Unverified	-
25-34-408-005-0000	919 E 134TH ST	Owned by City	-	RS-2	9 RIVERDALE	Unverified	-
25-34-309-025-0000	356 E 136TH ST	Owned by City	-	RS-2	9 RIVERDALE	Partially Verified	-
25-22-306-012-0000	333 KENSINGTON AVE	Owned by City	-	B3-1	9 WEST PULLMAN	Unverified	-
25-34-408-015-0000	957 E 134TH ST	Owned by City	-	RS-2	9 RIVERDALE	Unverified	-
25-28-204-024-0000	11918 S LA SALLE ST	Owned by City	-	RS-3	9 WEST PULLMAN	Unverified	-
25-34-404-003-0000	13409 S EVANS AVE	Owned by City	-	RS-2	9 RIVERDALE	Unverified	-
25-34-304-002-0000	13400 S ST LAWRENCE AVE	Owned by City	-	M1-1	9 RIVERDALE	Unverified	-
25-34-403-035-0000	636 E 134TH PL	Owned by City	-	RS-2	9 RIVERDALE	Unverified	-
25-34-403-005-0000	621 E 134TH ST	Owned by City	-	RS-2	9 RIVERDALE	Unverified	-
25-15-203-031-0000	625 E 103RD ST	Owned by City	-	B3-1	9 ROSELAND	Unverified	-
25-22-106-013-0000	31 E 112TH PL	Owned by City	-	B3-2	9 ROSELAND	Unverified	-
25-27-114-018-0000	39 E 120TH PL	Owned by City	-	RS-3	9 WEST PULLMAN	Unverified	-
25-22-310-021-0000	147 E 117TH ST	Owned by City	-	RS-3	9 WEST PULLMAN	Partially Verified	-
25-15-318-005-0000	10911 S MICHIGAN AVE	Owned by City	-	B3-2	9 ROSELAND	Unverified	-
25-03-422-002-0000	9311 S LYON AVE	Owned by City	-	RS-3	9 CHATHAM	Partially Verified	-
25-34-406-026-0000	13430 S MARYLAND AVE	Owned by City	-	RS-2	9 RIVERDALE	Unverified	-
25-34-301-011-0000	349 E 134TH ST	Owned by City	-	RS-2	9 RIVERDALE	Unverified	-
25-34-308-007-0000	13569 S INDIANA AVE	Owned by City	-	B3-1	9 RIVERDALE	Unverified	-
25-27-115-018-0000	12048 S EDBROOKE AVE	Owned by City	-	RS-3	9 WEST PULLMAN	Unverified	-
25-15-302-037-0000	10709 S MICHIGAN AVE	Owned by City	-	B3-2	9 ROSELAND	Unverified	-
25-15-218-056-0000	10500 S CORLISS AVE	Owned by City	-	RS-3	9 PULLMAN	Partially Verified	-
25-15-321-017-0000	11034 S WABASH AVE	Owned by City	-	B3-2	9 ROSELAND	Unverified	-
25-15-322-004-0000	11017 S MICHIGAN AVE	Owned by City	-	B1-3	9 ROSELAND	Unverified	-
25-34-301-014-0000	13423 S FOREST AVE	Owned by City	-	RS-2	9 RIVERDALE	Unverified	-
25-34-406-018-0000	13420 S MARYLAND AVE	Owned by City	-	RS-2	9 RIVERDALE	Unverified	-
25-34-403-006-0000	625 E 134TH ST	Owned by City	-	RS-2	9 RIVERDALE	Unverified	-
25-22-106-017-0000	10 E 113TH ST	Owned by City	-	B3-2	9 ROSELAND	Unverified	-
25-34-300-012-0000	251 E 134TH ST	Owned by City	-	RS-2	9 RIVERDALE	Unverified	-
25-34-408-003-0000	911 E 134TH ST	Owned by City	-	RS-2	9 RIVERDALE	Unverified	-
25-15-302-013-0000	10749 S MICHIGAN AVE	Owned by City	-	B3-2	9 ROSELAND	Partially Verified	-
25-34-300-013-0000	257 E 134TH ST	Owned by City	-	RS-2	9 RIVERDALE	Unverified	-
25-34-407-015-0000	13431 S MARYLAND AVE	Owned by City	-	RS-2	9 RIVERDALE	Unverified	-
25-34-403-040-0000	656 E 134TH PL	Owned by City	-	RS-2	9 RIVERDALE	Unverified	-
25-22-314-006-0000	11757 S MICHIGAN AVE	Owned by City	-	B3-1	9 WEST PULLMAN	Unverified	-
25-22-321-046-0000	126 E 119TH ST	Owned by City	-	RS-3	9 WEST PULLMAN	Unverified	-
25-34-103-029-0000	13312 S DR MARTIN LUTHER KING JR DR	Owned by City	-	RS-2	9 RIVERDALE	Partially Verified	-
25-34-403-023-0000	729 E 134TH ST	Owned by City	-	RS-2	9 RIVERDALE	Unverified	-
25-34-101-022-0000	226 E 134TH ST	Owned by City	-	RS-2	9 RIVERDALE	Unverified	-
25-22-318-022-0000	34 E 118TH PL	Owned by City	-	RS-3	9 WEST PULLMAN	Unverified	-
25-34-407-003-0000	13409 S MARYLAND AVE	Owned by City	-	RS-2	9 RIVERDALE	Partially Verified	-
25-34-403-034-0000	632 E 134TH PL	Owned by City	-	RS-2	9 RIVERDALE	Unverified	-
25-34-404-018-0000	13432 S CORLISS AVE	Owned by City	-	RS-2	9 RIVERDALE	Unverified	-
25-34-302-016-0000	426 E 134TH PL	Owned by City	-	M1-1	9 RIVERDALE	Unverified	-
25-34-312-050-0000	305 E 137TH ST	Owned by City	-	RS-2	9 RIVERDALE	Unverified	-
25-34-310-002-0000	13615 S INDIANA AVE	Owned by City	-	B3-1	9 RIVERDALE	Unverified	-
25-34-407-011-0000	13431 S MARYLAND AVE	Owned by City	-	RS-2	9 RIVERDALE	Unverified	-
25-34-406-008-0000	13429 S CORLISS AVE	Owned by City	-	RS-2	9 RIVERDALE	Unverified	-
25-34-403-014-0000	657 E 134TH ST	Owned by City	-	RS-2	9 RIVERDALE	Unverified	-
25-27-126-030-0000	12204 S MICHIGAN AVE	Owned by City	-	RS-3	9 WEST PULLMAN	Unverified	-
25-34-308-011-0000	231 E 135TH PL	Owned by City	-	RS-2	9 RIVERDALE	Unverified	-
25-27-126-041-0000	12208 S MICHIGAN AVE	Owned by City	-	RS-3	9 WEST PULLMAN	Unverified	-
25-34-403-002-0000	609 E 134TH ST	Owned by City	-	RS-2	9 RIVERDALE	Unverified	-
25-03-404-026-0000	411 E 91ST PL	Owned by City	-	RS-2	9 CHATHAM	Unverified	-
25-34-301-015-0000	13427 S FOREST AVE	Owned by City	-	RS-2	9 RIVERDALE	Unverified	-
25-09-312-020-0000	10018 S PARNELL AVE	Owned by City	-	RS-2	9 WASHINGTON HEIGHTS	Partially Verified	-
25-09-328-010-0000	10200 S PARNELL AVE	Owned by City	-	RS-2	9 WASHINGTON HEIGHTS	Unverified	-
25-03-404-018-0000	448 E 92ND ST	Owned by City	-	RS-2	9 CHATHAM	Unverified	-
25-22-110-012-0000	31 E 113TH PL	Owned by City	-	B3-2	9 ROSELAND	Unverified	-
25-22-306-002-0000	305 KENSINGTON AVE	Owned by City	-	B3-1	9 WEST PULLMAN	Partially Verified	-
25-22-103-041-0000	11117 S EDBROOKE AVE	Owned by City	-	RT-4	9 ROSELAND	Partially Verified	-
25-27-111-007-0000	12021 S INDIANA AVE	Owned by City	-	RS-3	9 WEST PULLMAN	Unverified	-
25-34-403-004-0000	617 E 134TH ST	Owned by City	-	RS-2	9 RIVERDALE	Unverified	-
25-15-109-007-0000	10353 S MICHIGAN AVE	Owned by City	-	C1-1	9 ROSELAND	Unverified	-
25-15-317-024-0000	10912 S MICHIGAN AVE	Owned by City	-	B3-2	9 ROSELAND	Unverified	-
25-09-427-041-0000	126 W 103RD ST	Owned by City	-	B3-1	9 ROSELAND	Unverified	-
25-34-310-007-0000	227 E 136TH ST	Owned by City	-	RS-2	9 RIVERDALE	Unverified	-
25-34-406-012-0000	13449 S CORLISS AVE	Owned by City	-	RS-2	9 RIVERDALE	Unverified	-
25-28-203-004-0000	217 W 119TH ST	Owned by City	-	B1-1	9 WEST PULLMAN	Unverified	-
25-34-403-041-0000	658 E 134TH PL	Owned by City	-	RS-2	9 RIVERDALE	Unverified	-
25-34-310-054-0000	328 E 136TH PL	Owned by City	-	RS-2	9 RIVERDALE	Unverified	-
25-34-310-053-0000	324 E 136TH PL	Owned by City	-	RS-2	9 RIVERDALE	Unverified	-
25-09-328-011-0000	10202 S PARNELL AVE	Owned by City	-	RS-2	9 WASHINGTON HEIGHTS	Unverified	-
25-34-406-013-0000	13400 S MARYLAND AVE	Owned by City	-	RS-2	9 RIVERDALE	Unverified	-
25-34-408-013-0000	951 E 134TH ST	Owned by City	-	RS-2	9 RIVERDALE	Unverified	-
25-34-404-002-0000	13405 S EVANS AVE	Owned by City	-	RS-2	9 RIVERDALE	Unverified	-
25-22-112-005-0000	11323 S MICHIGAN AVE	Owned by City	-	B3-2	9 ROSELAND	Unverified	-
25-22-314-004-0000	11747 S MICHIGAN AVE	Owned by City	-	B3-1	9 WEST PULLMAN	Unverified	-
25-15-310-042-0000	10811 S MICHIGAN AVE	Owned by City	-	B3-2	9 ROSELAND	Unverified	-
25-34-101-020-0000	13336 S PRAIRIE AVE	Owned by City	-	RM-5	9 RIVERDALE	Partially Verified	-
25-34-404-016-0000	13424 S CORLISS AVE	Owned by City	-	RS-2	9 RIVERDALE	Unverified	-
25-34-310-022-0000	313 E 136TH ST	Owned by City	-	RS-2	9 RIVERDALE	Unverified	-
25-28-205-022-0000	11949 S LA SALLE ST	Owned by City	-	RS-3	9 WEST PULLMAN	Unverified	-
25-15-119-039-0000	46 E 107TH ST	Owned by City	-	B1-1	9 ROSELAND	Unverified	-
25-27-116-017-0000	12052 S INDIANA AVE	Owned by City	-	RS-3	9 WEST PULLMAN	Unverified	-
25-34-407-005-0000	13417 S MARYLAND AVE	Owned by City	-	RS-2	9 RIVERDALE	Unverified	-
25-34-406-004-0000	13413 S CORLISS AVE	Owned by City	-	RS-2	9 RIVERDALE	Unverified	-
25-33-202-002-0000	13340 S INDIANA AVE	Owned by City	-	M1-1	9 RIVERDALE	Unverified	-
25-34-102-010-0000	13304 S CALLUMET AVE	Owned by City	-	RS-2	9 RIVERDALE	Unverified	-
25-27-126-029-0000	12200 S MICHIGAN AVE	Owned by City	-	RS-3	9 WEST PULLMAN	Unverified	-
25-34-408-004-0000	915 E 134TH ST	Owned by City	-	RS-2	9 RIVERDALE	Unverified	-
25-34-102-011-0000	13310 S CALLUMET AVE	Owned by City	-	RS-2	9 RIVERDALE	Unverified	-
25-34-404-019-0000	13436 S CORLISS AVE	Owned by City	-	RS-2	9 RIVERDALE	Unverified	-
25-22-306-016-0000	343 KENSINGTON AVE	Owned by City	-	B3-1	9 WEST PULLMAN	Unverified	-
25-34-308-006-0000	13569 S INDIANA AVE	Owned by City	-	B3-1	9 RIVERDALE	Unverified	-
25-34-300-014-0000	261 E 134TH ST	Owned by City	-	RS-2	9 RIVERDALE	Partially Verified	-

25-22-106-034-0000	11254 S MICHIGAN AVE	Owned by City	-	B1-3	9 ROSELAND	Unverified	-
25-22-110-024-0000	11340 S MICHIGAN AVE	Owned by City	-	B3-2	9 ROSELAND	Unverified	-
25-34-312-075-0000	13701 S LEYDEN AVE	Owned by City	-	B3-1	9 RIVERDALE	Partially Verified	-
25-34-406-017-0000	13416 S MARYLAND AVE	Owned by City	-	RS-2	9 RIVERDALE	Unverified	-
25-27-129-037-0000	41 E 122ND PL	Owned by City	-	RS-3	9 WEST PULLMAN	Unverified	-
25-34-404-005-0000	13417 S EVANS AVE	Owned by City	-	RS-2	9 RIVERDALE	Unverified	-
25-34-116-013-0000	13276 S VERNON AVE	Owned by City	-	RS-3	9 RIVERDALE	Unverified	-
25-34-314-023-0000	549 E 134TH ST	Owned by City	-	M1-1	9 RIVERDALE	Unverified	-
25-34-403-010-0000	641 E 134TH ST	Owned by City	-	RS-2	9 RIVERDALE	Unverified	-
25-22-310-019-0000	143 E 117TH ST	Owned by City	-	RS-3	9 WEST PULLMAN	Unverified	-
25-34-102-029-0000	306 E 134TH ST	Owned by City	-	RS-2	9 RIVERDALE	Unverified	-
25-34-403-012-0000	649 E 134TH ST	Owned by City	-	RS-2	9 RIVERDALE	Unverified	-
25-15-301-031-0000	10752 S MICHIGAN AVE	Owned by City	-	B3-2	9 ROSELAND	Unverified	-
25-15-309-021-0000	10814 S MICHIGAN AVE	Owned by City	-	B3-2	9 ROSELAND	Unverified	-
25-15-310-002-0000	10805 S MICHIGAN AVE	Owned by City	-	B3-2	9 ROSELAND	Unverified	-
25-03-425-033-0000	9375 S BURNSIDE AVE	Owned by City	-	RS-3	9 CHATHAM	Unverified	-
25-28-219-004-0000	12109 S YALE AVE	Owned by City	-	RS-2	9 WEST PULLMAN	Unverified	-
25-34-406-003-0000	13409 S CORLISS AVE	Owned by City	-	RS-2	9 RIVERDALE	Unverified	-
25-27-111-011-0000	12002 S PRAIRIE AVE	Owned by City	-	RS-3	9 WEST PULLMAN	Unverified	-
25-22-306-014-0000	339 E KENSINGTON AVE	Owned by City	-	B3-1	9 WEST PULLMAN	Unverified	-
25-15-107-017-0000	10354 S WABASH AVE	Owned by City	-	RS-3	9 ROSELAND	Partially Verified	-
25-27-112-020-0000	12008 S CALUMET AVE	Owned by City	-	RS-3	9 WEST PULLMAN	Unverified	-
25-22-308-012-0000	119 E 116TH ST	Owned by City	-	RS-3	9 WEST PULLMAN	Unverified	-
25-22-314-036-0000	11738 S INDIANA AVE	Owned by City	-	RS-3	9 WEST PULLMAN	Unverified	-
25-34-308-005-0000	13565 S INDIANA AVE	Owned by City	-	B3-1	9 RIVERDALE	Unverified	-
25-22-109-009-0000	23 E 113TH ST	Owned by City	-	B3-2	9 ROSELAND	Unverified	-
25-34-312-039-0000	300 E 137TH ST	Owned by City	-	RS-2	9 RIVERDALE	Unverified	-
25-34-403-045-0000	712 E 134TH PL	Owned by City	-	RS-2	9 RIVERDALE	Unverified	-
25-22-304-013-0000	125 E KENSINGTON AVE	Owned by City	-	RS-3	9 WEST PULLMAN	Unverified	-
25-34-314-021-0000	549 E 134TH ST	Owned by City	-	M1-1	9 RIVERDALE	Unverified	-
25-09-303-001-0000	9901 S LOWE AVE	Owned by City	-	RS-2	9 WASHINGTON HEIGHTS	Unverified	-
25-22-107-025-0000	11238 S EDBROOKE AVE	Owned by City	-	B1-3	9 ROSELAND	Unverified	-
25-27-115-019-0000	12048 S EDBROOKE AVE	Owned by City	-	RS-3	9 WEST PULLMAN	Unverified	-
25-34-103-006-0000	13327 S CALUMET AVE	Owned by City	-	RS-2	9 RIVERDALE	Unverified	-
25-34-406-014-0000	13404 S MARYLAND AVE	Owned by City	-	RS-2	9 RIVERDALE	Unverified	-
25-34-305-009-0000	343 E 134TH PL	Owned by City	-	RS-2	9 RIVERDALE	Unverified	-
25-15-303-012-0000	10725 S EDBROOKE AVE	Owned by City	-	RS-3	9 ROSELAND	Partially Verified	-
25-34-312-009-0000	13725 S LEYDEN AVE	Owned by City	-	B3-1	9 RIVERDALE	Partially Verified	-
25-34-114-005-0000	13320 S ST LAWRENCE AVE	Owned by City	-	RS-3	9 RIVERDALE	Unverified	-
25-34-103-014-0000	13336 S DR MARTIN LUTHER KING JR DR	Owned by City	-	RS-2	9 RIVERDALE	Unverified	-
25-34-403-008-0000	633 E 134TH ST	Owned by City	-	RS-2	9 RIVERDALE	Unverified	-
25-34-403-007-0000	629 E 134TH ST	Owned by City	-	RS-2	9 RIVERDALE	Unverified	-
25-22-306-077-0000	381 E KENSINGTON AVE	Owned by City	-	B3-1	9 WEST PULLMAN	Unverified	-
25-15-301-024-0000	10728 S MICHIGAN AVE	Owned by City	-	B3-2	9 ROSELAND	Unverified	-
25-22-306-015-0000	341 E KENSINGTON AVE	Owned by City	-	B3-1	9 WEST PULLMAN	Unverified	-
25-34-407-010-0000	13431 S MARYLAND AVE	Owned by City	-	RS-2	9 RIVERDALE	Unverified	-
25-27-116-019-0000	12056 S INDIANA AVE	Owned by City	-	RS-3	9 WEST PULLMAN	Unverified	-
25-34-403-003-0000	613 E 134TH ST	Owned by City	-	RS-2	9 RIVERDALE	Unverified	-
25-22-312-061-0000	11622 S FRONT AVE	Owned by City	-	M1-1	9 WEST PULLMAN	Partially Verified	-
25-34-103-011-0000	13320 S DR MARTIN LUTHER KING JR DR	Owned by City	-	RS-2	9 RIVERDALE	Unverified	-
25-27-111-012-0000	12006 S PRAIRIE AVE	Owned by City	-	RS-3	9 WEST PULLMAN	Unverified	-
25-34-403-033-0000	628 E 134TH PL	Owned by City	-	RS-2	9 RIVERDALE	Unverified	-
25-22-308-011-0000	117 E 116TH ST	Owned by City	-	RS-3	9 WEST PULLMAN	Unverified	-
25-09-330-010-0000	446 W 102ND PL	Owned by City	-	RS-2	9 WASHINGTON HEIGHTS	Unverified	-
25-22-321-045-0000	126 E 119TH ST	Owned by City	-	RS-3	9 WEST PULLMAN	Unverified	-
25-27-116-018-0000	12054 S INDIANA AVE	Owned by City	-	RS-3	9 WEST PULLMAN	Unverified	-
25-22-307-006-0000	15 E 116TH ST	Owned by City	-	RS-3	9 WEST PULLMAN	Unverified	-
25-34-111-012-0000	13258 S FORRESTVILLE AVE	Owned by City	-	RS-3	9 RIVERDALE	Unverified	-
25-15-302-011-0000	10739 S MICHIGAN AVE	Owned by City	-	B3-2	9 ROSELAND	Unverified	-
25-15-322-007-0000	11029 S MICHIGAN AVE	Owned by City	-	B1-3	9 ROSELAND	Unverified	-
25-34-112-008-0000	13236 S ST LAWRENCE AVE	Owned by City	-	RS-3	9 RIVERDALE	Partially Verified	-
25-22-308-010-0000	115 E 116TH ST	Owned by City	-	B3-1	9 WEST PULLMAN	Unverified	-
25-28-203-021-0000	11955 S YALE AVE	Owned by City	-	RS-3	9 WEST PULLMAN	Unverified	-
25-22-317-014-0000	354 E 118TH ST	Owned by City	-	M1-1	9 WEST PULLMAN	Partially Verified	-
25-22-107-032-0000	11227 S MICHIGAN AVE	Owned by City	-	B1-3	9 ROSELAND	Partially Verified	-
25-15-310-040-0000	10809 S MICHIGAN AVE	Owned by City	-	B3-2	9 ROSELAND	Unverified	-
25-15-302-024-0000	10720 S EDBROOKE AVE	Owned by City	-	RS-3	9 ROSELAND	Partially Verified	-
25-28-203-008-0000	207 W 119TH ST	Owned by City	-	RS-2	9 WEST PULLMAN	Unverified	-
25-34-404-015-0000	13420 S CORLISS AVE	Owned by City	-	RS-2	9 RIVERDALE	Unverified	-
25-22-319-008-0000	11821 S MICHIGAN AVE	Owned by City	-	B3-2	9 WEST PULLMAN	Partially Verified	-
25-10-308-013-0000	21 E 100TH ST	Owned by City	-	RS-3	9 ROSELAND	Partially Verified	-
25-34-103-013-0000	13330 S DR MARTIN LUTHER KING JR DR	Owned by City	-	RS-2	9 RIVERDALE	Unverified	-
25-34-312-066-0000	13765 S LEYDEN AVE	Owned by City	-	B3-1	9 RIVERDALE	Partially Verified	-
25-34-312-015-0000	13635 S INDIANA AVE	Owned by City	-	B3-1	9 RIVERDALE	Unverified	-
25-34-116-019-0000	13320 S VERNON AVE	Owned by City	-	RS-3	9 RIVERDALE	Unverified	-
25-28-203-005-0000	215 W 119TH ST	Owned by City	-	B1-1	9 WEST PULLMAN	Unverified	-
25-34-305-008-0000	337 E 134TH PL	Owned by City	-	RS-2	9 RIVERDALE	Unverified	-
25-27-117-009-0000	12059 S INDIANA AVE	Owned by City	-	RS-3	9 WEST PULLMAN	Unverified	-
25-22-320-019-0000	28 E 119TH ST	Owned by City	-	RS-3	9 WEST PULLMAN	Unverified	-
25-22-110-005-0000	15 E 113TH PL	Owned by City	-	B3-2	9 ROSELAND	Unverified	-
25-22-303-067-0000	388 E KENSINGTON AVE	Owned by City	-	B3-1	9 WEST PULLMAN	Unverified	-
25-22-306-027-0000	373 E KENSINGTON AVE	Owned by City	-	B3-1	9 WEST PULLMAN	Partially Verified	-
25-09-330-020-0000	10204 S EGGLESTON AVE	Owned by City	-	RS-2	9 WASHINGTON HEIGHTS	Unverified	-
25-34-403-050-0000	732 E 134TH PL	Owned by City	-	RS-2	9 RIVERDALE	Unverified	-
25-34-408-006-0000	923 E 134TH ST	Owned by City	-	RS-2	9 RIVERDALE	Unverified	-
25-34-406-010-0000	13437 S CORLISS AVE	Owned by City	-	RS-2	9 RIVERDALE	Unverified	-
25-34-103-012-0000	13326 S DR MARTIN LUTHER KING JR DR	Owned by City	-	RS-2	9 RIVERDALE	Unverified	-
25-22-318-016-0000	35 E 118TH ST	Owned by City	-	RS-3	9 WEST PULLMAN	Unverified	-
25-22-314-045-0000	11752 S INDIANA AVE	Owned by City	-	RS-3	9 WEST PULLMAN	Partially Verified	-
25-34-314-026-0000	544 E 134TH PL	Owned by City	-	M1-1	9 RIVERDALE	Unverified	-
25-34-102-008-0000	13337 S PRAIRIE AVE	Owned by City	-	RS-2	9 RIVERDALE	Unverified	-
25-34-406-015-0000	13408 S MARYLAND AVE	Owned by City	-	RS-2	9 RIVERDALE	Unverified	-
25-28-203-007-0000	209 W 119TH ST	Owned by City	-	B1-1	9 WEST PULLMAN	Partially Verified	-
25-34-406-025-0000	13430 S MARYLAND AVE	Owned by City	-	RS-2	9 RIVERDALE	Unverified	-
25-28-203-003-0000	219 W 119TH ST	Owned by City	-	B1-1	9 WEST PULLMAN	Unverified	-
25-34-404-008-0000	13429 S EVANS AVE	Owned by City	-	RS-2	9 RIVERDALE	Unverified	-
25-34-407-012-0000	13431 S MARYLAND AVE	Owned by City	-	RS-2	9 RIVERDALE	Unverified	-
25-34-403-053-0000	604 E 134TH PL	Owned by City	-	RS-2	9 RIVERDALE	Unverified	-
25-15-322-002-0000	11011 S MICHIGAN AVE	Owned by City	-	B1-3	9 ROSELAND	Unverified	-
25-34-407-006-0000	13421 S MARYLAND AVE	Owned by City	-	RS-2	9 RIVERDALE	Unverified	-
25-34-406-005-0000	13417 S CORLISS AVE	Owned by City	-	RS-2	9 RIVERDALE	Unverified	-

25-34-302-007-0000	427 E 134TH ST	Owned by City	-	M1-1	9 RIVERDALE	Unverified	-	-
25-15-309-020-0000	10810 S MICHIGAN AVE	Owned by City	-	B3-2	9 ROSELAND	Partially Verified	-	-
25-34-408-014-0000	955 E 134TH ST	Owned by City	-	RS-2	9 RIVERDALE	Unverified	-	-
25-15-203-012-0000	563 E 103RD ST	Owned by City	-	B3-1	9 ROSELAND	Unverified	-	-
25-34-103-031-0000	13306 S DR MARTIN LUTHER KING JR DR	Owned by City	-	RS-2	9 RIVERDALE	Partially Verified	-	-
25-22-119-004-0000	11443 S MICHIGAN AVE	Owned by City	-	B3-2	9 ROSELAND	Unverified	-	-
25-34-300-028-0000	243 E 134TH ST	Owned by City	-	RS-2	9 RIVERDALE	Unverified	-	-
25-15-318-010-0000	10923 S MICHIGAN AVE	Owned by City	-	B3-2	9 ROSELAND	Unverified	-	-
25-22-317-012-0000	11731 S CALUMET AVE	Owned by City	-	RS-3	9 WEST PULLMAN	Unverified	-	-
25-34-302-017-0000	411 E 134TH ST	Owned by City	-	M1-1	9 RIVERDALE	Unverified	-	-
25-34-403-009-0000	637 E 134TH ST	Owned by City	-	RS-2	9 RIVERDALE	Unverified	-	-
25-22-321-020-0000	143 E 118TH PL	Owned by City	-	RS-3	9 WEST PULLMAN	Unverified	-	-
25-27-112-014-0000	12010 S CALUMET AVE	Owned by City	-	RS-3	9 WEST PULLMAN	Unverified	-	-
25-34-407-001-0000	13401 S MARYLAND AVE	Owned by City	-	RS-2	9 RIVERDALE	Unverified	-	-
25-34-308-012-0000	237 E 135TH PL	Owned by City	-	RS-2	9 RIVERDALE	Unverified	-	-
25-34-403-038-0000	648 E 134TH PL	Owned by City	-	RS-2	9 RIVERDALE	Unverified	-	-
25-15-310-012-0000	10837 S MICHIGAN AVE	Owned by City	-	B3-2	9 ROSELAND	Unverified	-	-
25-34-403-057-0000	608 E 134TH PL	Owned by City	-	RS-2	9 RIVERDALE	Unverified	-	-
25-34-314-024-0000	540 E 134TH PL	Owned by City	-	M1-1	9 RIVERDALE	Unverified	-	-
25-34-404-004-0000	13413 S EVANS AVE	Owned by City	-	RS-2	9 RIVERDALE	Unverified	-	-
25-22-313-007-0000	11757 S STATE ST	Owned by City	-	RM-5	9 WEST PULLMAN	Unverified	-	-
25-34-406-019-0000	13424 S MARYLAND AVE	Owned by City	-	RS-2	9 RIVERDALE	Unverified	-	-
25-28-203-001-0000	225 W 119TH ST	Owned by City	-	B1-1	9 WEST PULLMAN	Unverified	-	-
25-03-422-016-0000	9347 S LYON AVE	Owned by City	-	RS-3	9 CHATHAM	Unverified	-	-
25-15-301-034-0000	38 E 108TH ST	Owned by City	-	RS-3	9 ROSELAND	Unverified	-	-
25-27-112-015-0000	12014 S CALUMET AVE	Owned by City	-	RS-3	9 WEST PULLMAN	Unverified	-	-
25-34-406-016-0000	13412 S MARYLAND AVE	Owned by City	-	RS-2	9 RIVERDALE	Unverified	-	-
25-34-407-009-0000	13429 S MARYLAND AVE	Owned by City	-	RS-2	9 RIVERDALE	Unverified	-	-
25-15-318-044-0000	10937 S MICHIGAN AVE	Owned by City	-	B3-2	9 ROSELAND	Unverified	-	-
25-34-305-006-0000	327 E 134TH PL	Owned by City	-	RS-2	9 RIVERDALE	Unverified	-	-
25-15-321-018-0000	11036 S WABASH AVE	Owned by City	-	B3-2	9 ROSELAND	Unverified	-	-
25-34-314-027-0000	549 E 134TH ST	Owned by City	-	M1-1	9 RIVERDALE	Unverified	-	-
25-34-404-013-0000	13412 S CORLUSS AVE	Owned by City	-	RS-2	9 RIVERDALE	Unverified	-	-
25-27-107-015-0000	355 E 119TH PL	Owned by City	-	RS-3	9 WEST PULLMAN	Unverified	-	-
25-34-403-037-0000	644 E 134TH PL	Owned by City	-	RS-2	9 RIVERDALE	Unverified	-	-
25-28-204-023-0000	11914 S LA SALLE ST	Owned by City	-	RS-3	9 WEST PULLMAN	Unverified	-	-
25-09-427-039-0000	142 W 103RD ST	Owned by City	-	B3-1	9 ROSELAND	Unverified	-	-
25-28-223-009-0000	12131 S LAFAYETTE AVE	Owned by City	-	RS-2	9 WEST PULLMAN	Partially Verified	-	-
25-15-320-013-0000	38 E 110TH PL	Owned by City	-	B3-2	9 ROSELAND	Unverified	-	-
25-27-109-024-0000	12000 S MICHIGAN AVE	Owned by City	-	B3-1	9 WEST PULLMAN	Unverified	-	-
25-15-203-033-0000	631 E 103RD ST	Owned by City	-	B3-1	9 ROSELAND	Unverified	-	-
25-34-406-011-0000	13441 S CORLUSS AVE	Owned by City	-	RS-2	9 RIVERDALE	Unverified	-	-
25-34-408-002-0000	907 E 134TH ST	Owned by City	-	RS-2	9 RIVERDALE	Partially Verified	-	-
25-34-101-006-0000	13327 S INDIANA AVE	Owned by City	-	RS-2	9 RIVERDALE	Unverified	-	-
26-05-108-041-0000	3252 E 91ST ST	Owned by City	-	RS-2	10 SOUTH CHICAGO	Unverified	-	-
26-06-209-021-0000	8849 S EXCHANGE AVE	Owned by City	Y	RT-4	10 SOUTH CHICAGO	Partially Verified	-	-
25-12-442-041-0000	10452 S HOXIE AVE	Owned by City	Y	RS-3	10 SOUTH DEERING	Partially Verified	-	-
26-07-161-013-0000	10029 S COMMERCIAL AVE	Owned by City	-	RS-2	10 SOUTH DEERING	Verified	-	7/9/2002
26-06-419-027-0000	9372 S BRANDON AVE	Owned by City	-	RS-2	10 SOUTH CHICAGO	Partially Verified	-	-
26-05-105-044-0000	3320 E 90TH ST	Owned by City	-	RS-2	10 SOUTH CHICAGO	Verified	-	6/3/2002
26-07-161-016-0000	10037 S COMMERCIAL AVE	Owned by City	-	RS-2	10 SOUTH DEERING	Verified	-	7/9/2002
26-05-113-011-0000	3329 E 91ST ST	Owned by City	-	RS-2	10 SOUTH CHICAGO	Partially Verified	-	8/16/1972
21-31-422-035-0000	2810 E 87TH ST	Owned by City	-	B3-2	10 SOUTH CHICAGO	Unverified	-	-
21-31-422-038-0000	2818 E 87TH ST	Owned by City	-	B3-2	10 SOUTH CHICAGO	Unverified	-	-
26-06-225-012-0000	9004 S BALTIMORE AVE	Owned by City	-	RT-4	10 SOUTH CHICAGO	Unverified	-	-
26-06-225-017-0000	9114 S BALTIMORE AVE	Owned by City	-	B1-5	10 SOUTH CHICAGO	Unverified	-	-
26-06-225-024-0000	9036 S BALTIMORE AVE	Owned by City	-	RT-4	10 SOUTH CHICAGO	Unverified	-	-
26-05-102-034-0000	8828 S BUFFALO AVE	Owned by City	-	RT-3.5	10 SOUTH CHICAGO	Unverified	-	-
26-05-108-025-0000	9016 S BUFFALO AVE	Owned by City	-	RS-3	10 SOUTH CHICAGO	Unverified	-	-
26-05-109-028-0000	3300 E 91ST ST	Owned by City	-	RS-2	10 SOUTH CHICAGO	Unverified	-	-
26-05-109-032-0000	3310 E 91ST ST	Owned by City	-	RS-2	10 SOUTH CHICAGO	Unverified	-	-
26-05-102-049-0000	3240 E 89TH ST	Owned by City	-	RT-4	10 SOUTH CHICAGO	Unverified	-	-
26-05-103-014-0000	8835 S BUFFALO AVE	Owned by City	-	RT-3.5	10 SOUTH CHICAGO	Unverified	-	-
26-05-103-015-0000	8837 S BUFFALO AVE	Owned by City	-	RT-3.5	10 SOUTH CHICAGO	Unverified	-	-
26-05-103-018-0000	8843 S BUFFALO AVE	Owned by City	-	RT-3.5	10 SOUTH CHICAGO	Unverified	-	-
26-05-103-023-0000	8857 S BUFFALO AVE	Owned by City	-	RT-3.5	10 SOUTH CHICAGO	Unverified	-	-
26-06-219-007-0000	8929 S BALTIMORE AVE	Owned by City	-	RT-4	10 SOUTH CHICAGO	Unverified	-	-
26-06-219-008-0000	8931 S BALTIMORE AVE	Owned by City	-	RT-4	10 SOUTH CHICAGO	Unverified	-	-
26-06-219-016-0000	8955 S BALTIMORE AVE	Owned by City	-	RT-4	10 SOUTH CHICAGO	Unverified	-	-
26-06-220-015-0000	8939 S BRANDON AVE	Owned by City	-	RT-4	10 SOUTH CHICAGO	Unverified	-	-
26-06-220-023-0000	8906 S BURLEY AVE	Owned by City	-	RS-2	10 SOUTH CHICAGO	Unverified	-	-
26-06-220-031-0000	8926 S BURLEY AVE	Owned by City	-	RS-2	10 SOUTH CHICAGO	Unverified	-	-
26-06-220-038-0000	8942 S BURLEY AVE	Owned by City	-	RS-2	10 SOUTH CHICAGO	Unverified	-	-
26-05-113-029-0000	9136 S MACKINAW AVE	Owned by City	-	RT-4	10 SOUTH CHICAGO	Unverified	-	-
26-05-113-037-0000	3312 E 92ND ST	Owned by City	-	RM-5	10 SOUTH CHICAGO	Unverified	-	-
26-05-106-001-0000	8901 S MACKINAW AVE	Owned by City	-	RS-2	10 SOUTH CHICAGO	Unverified	-	-
21-32-201-019-0000	8357 S BURLEY AVE	Owned by City	-	RT-4	10 SOUTH CHICAGO	Unverified	-	-
26-30-307-010-0000	12637 S COMMERCIAL AVE	Owned by City	-	RS-2	10 SOUTH DEERING	Unverified	-	-
21-32-202-016-0000	8343 S BUFFALO AVE	Owned by City	-	RT-4	10 SOUTH CHICAGO	Unverified	-	-
26-31-401-047-0000	13464 S BALTIMORE AVE	Owned by City	-	C1-1	10 HEGEWISCH	Unverified	-	-
21-32-205-002-0000	8403 S BURLEY AVE	Owned by City	-	RT-4	10 SOUTH CHICAGO	Unverified	-	-
21-32-205-025-0000	8408 S BUFFALO AVE	Owned by City	-	RT-4	10 SOUTH CHICAGO	Unverified	-	-
21-32-205-037-0000	8434 S BUFFALO AVE	Owned by City	-	RT-4	10 SOUTH CHICAGO	Unverified	-	-
26-06-405-015-0000	3108 E 92ND ST	Owned by City	-	C1-2	10 SOUTH CHICAGO	Unverified	-	-
26-06-413-022-0000	9216 S BURLEY AVE	Owned by City	-	B2-2	10 SOUTH CHICAGO	Unverified	-	-
26-06-413-027-0000	9238 S BURLEY AVE	Owned by City	-	B2-2	10 SOUTH CHICAGO	Unverified	-	-
26-06-411-035-0000	3060 E 93RD ST	Owned by City	-	M1-2	10 SOUTH CHICAGO	Unverified	-	-
21-31-427-038-0000	3038 E 87TH ST	Owned by City	-	RS-3	10 SOUTH CHICAGO	Unverified	-	-
25-13-206-036-0000	10730 S TORRENCE AVE	Owned by City	-	C1-1	10 SOUTH DEERING	Unverified	-	-
26-06-419-007-0000	9355 S BALTIMORE AVE	Owned by City	-	M1-2	10 SOUTH CHICAGO	Unverified	-	-
26-06-419-011-0000	9362 S BRANDON AVE	Owned by City	-	RS-2	10 SOUTH CHICAGO	Partially Verified	-	-
26-30-307-044-0000	12601 S COMMERCIAL AVE	Owned by City	-	PD 804	10 SOUTH DEERING	Verified	-	2/10/2000
26-05-112-019-0000	9118 S BUFFALO AVE	Owned by City	-	RS-2	10 SOUTH CHICAGO	Unverified	-	-
21-31-408-037-0000	8405 S BAKER AVE	Owned by City	-	RT-4A	10 SOUTH CHICAGO	Unverified	-	-
21-31-408-040-0000	8415 S BAKER AVE	Owned by City	-	RT-4A	10 SOUTH CHICAGO	Unverified	-	-
26-05-108-005-0000	9011 S BURLEY AVE	Owned by City	-	RS-3	10 SOUTH CHICAGO	Unverified	-	-
26-06-225-038-0000	9031 S HOUSTON AVE	Owned by City	-	RT-4	10 SOUTH CHICAGO	Unverified	-	-
26-06-226-023-0000	9028 S BRANDON AVE	Owned by City	-	RS-2	10 SOUTH CHICAGO	Unverified	-	-
26-05-101-043-0000	3324 E 88TH ST	Owned by City	-	RS-2	10 SOUTH CHICAGO	Unverified	-	-
26-05-102-010-0000	8825 S BURLEY AVE	Owned by City	-	RT-4	10 SOUTH CHICAGO	Unverified	-	-
26-06-203-023-0000	8700 S HOUSTON AVE	Owned by City	-	RS-3	10 SOUTH CHICAGO	Unverified	-	-

26-05-109-034-0000	3314 E 91ST ST	Owned by City	-	RS-2	10 SOUTH CHICAGO	Unverified	-	-
26-05-105-006-0000	8915 S BUFFALO AVE	Owned by City	-	RT-3.5	10 SOUTH CHICAGO	Unverified	-	-
26-05-105-019-0000	8945 S BUFFALO AVE	Owned by City	-	RT-3.5	10 SOUTH CHICAGO	Unverified	-	-
26-06-219-003-0000	8919 S BALTIMORE AVE	Owned by City	-	RT-4	10 SOUTH CHICAGO	Unverified	-	-
26-06-219-014-0000	8947 S BALTIMORE AVE	Owned by City	-	RT-4	10 SOUTH CHICAGO	Unverified	-	-
26-05-113-022-0000	9116 S MACKINAW AVE	Owned by City	-	RS-2	10 SOUTH CHICAGO	Unverified	-	-
26-05-113-033-0000	3304 E 92ND ST	Owned by City	-	RM-5	10 SOUTH CHICAGO	Unverified	-	-
26-05-113-040-0000	3316 E 92ND ST	Owned by City	-	RM-5	10 SOUTH CHICAGO	Unverified	-	-
26-06-216-032-0000	8932 S COMMERCIAL AVE	Owned by City	-	B1-2	10 SOUTH CHICAGO	Unverified	-	-
26-06-218-022-0000	8904 S BALTIMORE AVE	Owned by City	-	RT-4	10 SOUTH CHICAGO	Unverified	-	-
26-06-403-019-0000	9116 S HOUSTON AVE	Owned by City	-	B3-2	10 SOUTH CHICAGO	Unverified	-	-
26-06-405-014-0000	3104 E 92ND ST	Owned by City	-	C1-2	10 SOUTH CHICAGO	Unverified	-	-
21-32-205-018-0000	8447 S BURLEY AVE	Owned by City	-	RT-4	10 SOUTH CHICAGO	Unverified	-	-
21-32-207-021-0000	8453 S MACKINAW AVE	Owned by City	-	RT-4	10 SOUTH CHICAGO	Unverified	-	-
26-06-413-016-0000	9229 S BRANDON AVE	Owned by City	-	RS-2	10 SOUTH CHICAGO	Unverified	-	-
26-31-409-023-0000	13519 S BRANDON AVE	Owned by City	-	B3-1	10 HEGEWISCH	Unverified	-	-
21-31-410-042-0000	8458 S ESCANABA AVE	Owned by City	-	RS-3	10 SOUTH CHICAGO	Verified	6/13/2005	-
21-31-408-039-0000	8411 S BAKER AVE	Owned by City	-	RT-4A	10 SOUTH CHICAGO	Unverified	-	-
21-31-422-041-0000	2824 E 87TH ST	Owned by City	-	B3-2	10 SOUTH CHICAGO	Unverified	-	-
26-06-220-044-0000	8956 S BURLEY AVE	Owned by City	-	RS-2	10 SOUTH CHICAGO	Unverified	-	-
26-05-110-033-0000	3344 E 91ST ST	Owned by City	-	RS-2	10 SOUTH CHICAGO	Unverified	-	-
26-05-101-034-0000	3300 E 88TH ST	Owned by City	-	RS-2	10 SOUTH CHICAGO	Unverified	-	-
26-05-102-024-0000	8802 S BUFFALO AVE	Owned by City	-	RT-3.5	10 SOUTH CHICAGO	Unverified	-	-
26-06-202-002-0000	8705 S EXCHANGE AVE	Owned by City	-	B3-2	10 SOUTH CHICAGO	Unverified	-	-
26-05-102-035-0000	8830 S BUFFALO AVE	Owned by City	-	RT-3.5	10 SOUTH CHICAGO	Unverified	-	-
26-05-109-030-0000	3306 E 91ST ST	Owned by City	-	RS-2	10 SOUTH CHICAGO	Unverified	-	-
26-05-103-021-0000	8851 S BUFFALO AVE	Owned by City	-	RT-3.5	10 SOUTH CHICAGO	Unverified	-	-
26-06-219-006-0000	8925 S BALTIMORE AVE	Owned by City	-	RT-4	10 SOUTH CHICAGO	Unverified	-	-
26-06-219-015-0000	8951 S BALTIMORE AVE	Owned by City	-	RT-4	10 SOUTH CHICAGO	Unverified	-	-
26-06-219-017-0000	8959 S BALTIMORE AVE	Owned by City	-	RT-4	10 SOUTH CHICAGO	Unverified	-	-
26-06-220-018-0000	8945 S BRANDON AVE	Owned by City	-	RT-4	10 SOUTH CHICAGO	Unverified	-	-
26-06-220-030-0000	8924 S BURLEY AVE	Owned by City	-	RS-2	10 SOUTH CHICAGO	Unverified	-	-
26-05-113-036-0000	3310 E 92ND ST	Owned by City	-	RM-5	10 SOUTH CHICAGO	Unverified	-	-
26-05-114-006-0000	9109 S MACKINAW AVE	Owned by City	-	RS-2	10 SOUTH CHICAGO	Unverified	-	-
26-05-105-045-0000	3322 E 90TH ST	Owned by City	-	RS-2	10 SOUTH CHICAGO	Unverified	-	-
26-06-218-031-0000	8924 S BALTIMORE AVE	Owned by City	-	RT-4	10 SOUTH CHICAGO	Unverified	-	-
26-05-100-012-0000	8735 S BURLEY AVE	Owned by City	-	RT-4	10 SOUTH CHICAGO	Unverified	-	-
26-18-207-030-0000	10714 S GREEN BAY AVE	Owned by City	-	RS-2	10 EAST SIDE	Unverified	-	-
26-18-216-002-0000	10903 S BUFFALO AVE	Owned by City	-	RS-2	10 EAST SIDE	Unverified	-	-
21-32-202-007-0000	8319 S BUFFALO AVE	Owned by City	-	RT-4	10 SOUTH CHICAGO	Unverified	-	-
21-32-204-037-0000	8434 S BURLEY AVE	Owned by City	-	RT-4	10 SOUTH CHICAGO	Unverified	-	-
21-32-204-040-0000	8440 S BURLEY AVE	Owned by City	-	RT-4	10 SOUTH CHICAGO	Unverified	-	-
26-31-210-002-0000	13105 S BRANDON AVE	Owned by City	-	RS-3	10 HEGEWISCH	Unverified	-	-
26-06-227-027-0000	9028 S BURLEY AVE	Owned by City	-	RS-2	10 SOUTH CHICAGO	Unverified	-	-
21-32-205-015-0000	8439 S BURLEY AVE	Owned by City	-	RT-4	10 SOUTH CHICAGO	Unverified	-	-
26-06-412-030-0000	3134 E 93RD ST	Owned by City	-	M1-2	10 SOUTH CHICAGO	Unverified	-	-
26-08-121-031-0000	10120 S EWING AVE	Owned by City	-	B3-1	10 EAST SIDE	Unverified	-	-
21-31-428-003-0000	8607 S BALTIMORE AVE	Owned by City	-	RS-3	10 SOUTH CHICAGO	Unverified	-	-
21-31-428-004-0000	8609 S BALTIMORE AVE	Owned by City	-	RS-3	10 SOUTH CHICAGO	Unverified	-	-
21-31-418-014-0000	8537 S ESCANABA AVE	Owned by City	-	RS-3	10 SOUTH CHICAGO	Verified	12/13/2016	-
26-08-102-028-0000	9812 S EWING AVE	Owned by City	-	POS-2	10 EAST SIDE	Unverified	-	-
26-06-419-028-0000	9370 S BRANDON AVE	Owned by City	-	RS-2	10 SOUTH CHICAGO	Partially Verified	9/20/1969	-
26-30-306-029-0000	12609 S EXCHANGE AVE	Owned by City	-	RS-2	10 SOUTH DEERING	Verified	11/30/1999	-
26-05-101-042-0000	3320 E 88TH ST	Owned by City	-	RS-2	10 SOUTH CHICAGO	Partially Verified	-	-
21-31-422-037-0000	2814 E 87TH ST	Owned by City	-	B3-2	10 SOUTH CHICAGO	Unverified	-	-
21-31-422-039-0000	2820 E 87TH ST	Owned by City	-	B3-2	10 SOUTH CHICAGO	Unverified	-	-
26-31-403-013-0000	13435 S BRANDON AVE	Owned by City	-	RT-4	10 HEGEWISCH	Verified	9/21/2017	-
26-05-310-018-0000	9547 S EWING AVE	Owned by City	-	C1-2	10 EAST SIDE	Unverified	-	-
26-05-108-012-0000	9027 S BURLEY AVE	Owned by City	-	RS-3	10 SOUTH CHICAGO	Unverified	-	-
26-05-110-008-0000	9025 S MACKINAW AVE	Owned by City	-	RS-2	10 SOUTH CHICAGO	Unverified	-	-
26-05-101-035-0000	3304 E 88TH ST	Owned by City	-	RS-2	10 SOUTH CHICAGO	Unverified	-	-
26-05-102-018-0000	8845 S BURLEY AVE	Owned by City	-	RT-4	10 SOUTH CHICAGO	Unverified	-	-
26-05-102-023-0000	8800 S BUFFALO AVE	Owned by City	-	RT-3.5	10 SOUTH CHICAGO	Unverified	-	-
26-05-102-033-0000	8824 S BUFFALO AVE	Owned by City	-	RT-3.5	10 SOUTH CHICAGO	Unverified	-	-
26-05-102-038-0000	8838 S BUFFALO AVE	Owned by City	-	RT-3.5	10 SOUTH CHICAGO	Unverified	-	-
26-05-108-031-0000	9034 S BUFFALO AVE	Owned by City	-	RS-3	10 SOUTH CHICAGO	Unverified	-	-
26-05-103-017-0000	8841 S BUFFALO AVE	Owned by City	-	RT-3.5	10 SOUTH CHICAGO	Unverified	-	-
26-05-103-022-0000	8855 S BUFFALO AVE	Owned by City	-	RT-3.5	10 SOUTH CHICAGO	Unverified	-	-
26-05-105-001-0000	8901 S BUFFALO AVE	Owned by City	-	RT-3.5	10 SOUTH CHICAGO	Unverified	-	-
26-06-219-010-0000	8935 S BALTIMORE AVE	Owned by City	-	RT-4	10 SOUTH CHICAGO	Unverified	-	-
26-06-220-033-0000	8930 S BURLEY AVE	Owned by City	-	RS-2	10 SOUTH CHICAGO	Unverified	-	-
26-05-113-023-0000	9118 S MACKINAW AVE	Owned by City	-	RT-4	10 SOUTH CHICAGO	Unverified	-	-
26-05-113-028-0000	9132 S MACKINAW AVE	Owned by City	-	RT-4	10 SOUTH CHICAGO	Unverified	-	-
26-05-113-032-0000	3302 E 92ND ST	Owned by City	-	RM-5	10 SOUTH CHICAGO	Unverified	-	-
26-06-218-025-0000	8910 S BALTIMORE AVE	Owned by City	-	RT-4	10 SOUTH CHICAGO	Unverified	-	-
26-06-218-026-0000	8912 S BALTIMORE AVE	Owned by City	-	RT-4	10 SOUTH CHICAGO	Unverified	-	-
26-08-328-043-0000	10556 S AVENUE L	Owned by City	-	POS-2	10 EAST SIDE	Unverified	-	-
26-30-306-034-0000	2956 E 127TH ST	Owned by City	-	RS-2	10 SOUTH DEERING	Unverified	-	-
26-31-204-033-0000	3312 E 131ST ST	Owned by City	-	RS-3	10 HEGEWISCH	Unverified	-	-
26-06-321-036-0000	9356 S MUSKOGON AVE	Owned by City	-	RS-2	10 CALUMET HEIGHTS	Unverified	-	-
21-32-204-045-0000	8454 S BURLEY AVE	Owned by City	-	RT-4	10 SOUTH CHICAGO	Unverified	-	-
26-06-413-023-0000	9220 S BURLEY AVE	Owned by City	-	B2-2	10 SOUTH CHICAGO	Unverified	-	-
26-06-413-030-0000	3206 E 93RD ST	Owned by City	-	B2-2	10 SOUTH CHICAGO	Unverified	-	-
26-06-413-040-0000	9224 S BURLEY AVE	Owned by City	-	B2-2	10 SOUTH CHICAGO	Unverified	-	-
26-07-164-007-0000	10120 S COMMERCIAL AVE	Owned by City	-	RS-2	10 SOUTH DEERING	Unverified	-	-
26-08-102-042-0000	9858 S EWING AVE	Owned by City	-	B3-1	10 EAST SIDE	Unverified	-	-
26-07-164-008-0000	10126 S COMMERCIAL AVE	Owned by City	-	RS-2	10 SOUTH DEERING	Verified	6/19/2006	-
26-08-110-008-0000	9921 S EWING AVE	Owned by City	-	B3-1	10 EAST SIDE	Verified	8/10/2005	-
26-30-307-045-0000	12600 S CARONDOLET AVE	Owned by City	-	PD 804	10 SOUTH DEERING	Verified	2/10/2000	-
21-31-422-036-0000	2812 E 87TH ST	Owned by City	-	B3-2	10 SOUTH CHICAGO	Unverified	-	-
26-05-101-016-0000	8739 S BUFFALO AVE	Owned by City	-	RS-2	10 SOUTH CHICAGO	Unverified	-	-
26-06-224-031-0000	9040 S HOUSTON AVE	Owned by City	-	RT-4	10 SOUTH CHICAGO	Unverified	-	-
26-06-225-011-0000	9000 S BALTIMORE AVE	Owned by City	-	RT-4	10 SOUTH CHICAGO	Unverified	-	-
26-05-117-022-0000	3158 E 95TH ST	Owned by City	-	PMD 6	10 CALUMET HEIGHTS	Unverified	-	-
26-05-110-035-0000	3348 E 91ST ST	Owned by City	-	RS-2	10 SOUTH CHICAGO	Unverified	-	-
26-05-101-044-0000	3326 E 88TH ST	Owned by City	-	RS-2	10 SOUTH CHICAGO	Unverified	-	-
26-05-102-029-0000	8816 S BUFFALO AVE	Owned by City	-	RT-3.5	10 SOUTH CHICAGO	Unverified	-	-
26-05-102-039-0000	8840 S BUFFALO AVE	Owned by City	-	RT-3.5	10 SOUTH CHICAGO	Unverified	-	-
26-05-108-037-0000	3242 E 91ST ST	Owned by City	-	RS-2	10 SOUTH CHICAGO	Unverified	-	-
26-06-207-017-0000	2844 E 89TH ST	Owned by City	-	RT-4	10 SOUTH CHICAGO	Unverified	-	-
26-05-105-013-0000	8931 S BUFFALO AVE	Owned by City	-	RT-3.5	10 SOUTH CHICAGO	Unverified	-	-

26-05-113-038-0000	3314 E 92ND ST	Owned by City	-	RM-5	10 SOUTH CHICAGO	Unverified	-	-
26-05-105-023-0000	8957 S BUFFALO AVE	Owned by City	-	RT-3.5	10 SOUTH CHICAGO	Unverified	-	-
26-06-216-041-0000	8924 S COMMERCIAL AVE	Owned by City	-	B1-2	10 SOUTH CHICAGO	Unverified	-	-
26-08-313-020-0000	10353 S AVENUE L	Owned by City	-	RS-3	10 EAST SIDE	Unverified	-	-
21-32-201-024-0000	8308 S BUFFALO AVE	Owned by City	-	RT-4	10 SOUTH CHICAGO	Unverified	-	-
21-32-202-014-0000	8335 S BUFFALO AVE	Owned by City	-	RT-4	10 SOUTH CHICAGO	Unverified	-	-
21-32-204-029-0000	8412 S BURLEY AVE	Owned by City	-	RT-4	10 SOUTH CHICAGO	Unverified	-	-
21-32-208-006-0000	8517 S BRANDON AVE	Owned by City	-	B2-2	10 SOUTH CHICAGO	Unverified	-	-
26-06-220-001-0000	8927 S BRANDON AVE	Owned by City	-	RT-4	10 SOUTH CHICAGO	Partially Verified	12/17/1969	-
26-05-105-011-0000	8927 S BUFFALO AVE	Owned by City	-	RT-3.5	10 SOUTH CHICAGO	Verified	6/19/2002	-
21-31-408-038-0000	8409 S BAKER AVE	Owned by City	-	RT-4A	10 SOUTH CHICAGO	Unverified	-	-
26-06-225-014-0000	9008 S BALTIMORE AVE	Owned by City	-	RT-4	10 SOUTH CHICAGO	Unverified	-	-
26-06-225-015-0000	9010 S BALTIMORE AVE	Owned by City	-	RT-4	10 SOUTH CHICAGO	Unverified	-	-
26-05-310-019-0000	9549 S EWING AVE	Owned by City	-	C1-2	10 EAST SIDE	Unverified	-	-
26-05-108-006-0000	9013 S BURLEY AVE	Owned by City	-	RS-3	10 SOUTH CHICAGO	Unverified	-	-
26-05-108-010-0000	9023 S BURLEY AVE	Owned by City	-	RS-3	10 SOUTH CHICAGO	Unverified	-	-
26-05-108-016-0000	9039 S BURLEY AVE	Owned by City	-	RS-3	10 SOUTH CHICAGO	Unverified	-	-
26-06-203-036-0000	8734 S HOUSTON AVE	Owned by City	-	RS-3	10 SOUTH CHICAGO	Unverified	-	-
26-05-102-037-0000	8836 S BUFFALO AVE	Owned by City	-	RT-3.5	10 SOUTH CHICAGO	Unverified	-	-
26-05-109-029-0000	3304 E 91ST ST	Owned by City	-	RS-2	10 SOUTH CHICAGO	Unverified	-	-
26-05-105-005-0000	8911 S BUFFALO AVE	Owned by City	-	RT-3.5	10 SOUTH CHICAGO	Unverified	-	-
26-06-220-022-0000	8904 S BURLEY AVE	Owned by City	-	RS-2	10 SOUTH CHICAGO	Unverified	-	-
26-05-113-030-0000	9138 S MACKINAW AVE	Owned by City	-	RM-5	10 SOUTH CHICAGO	Unverified	-	-
26-05-105-022-0000	8955 S BUFFALO AVE	Owned by City	-	RT-3.5	10 SOUTH CHICAGO	Unverified	-	-
26-06-211-004-0000	8809 S HOUSTON AVE	Owned by City	-	RS-3	10 SOUTH CHICAGO	Unverified	-	-
26-05-308-031-0000	9542 S AVENUE L	Owned by City	-	RS-3	10 EAST SIDE	Unverified	-	-
26-08-328-044-0000	10558 S AVENUE L	Owned by City	-	POS-2	10 EAST SIDE	Unverified	-	-
26-08-327-025-0000	10510 S AVENUE M	Owned by City	-	RS-3	10 EAST SIDE	Verified	4/1/2008	-
26-30-305-017-0000	12616 S EXCHANGE AVE	Owned by City	-	RS-2	10 SOUTH DEERING	Unverified	-	-
26-31-225-030-0000	13320 S BRANDON AVE	Owned by City	-	B3-1	10 HEGEWISCH	Unverified	-	-
21-32-208-002-0000	8503 S BRANDON AVE	Owned by City	-	B2-2	10 SOUTH CHICAGO	Unverified	-	-
26-06-413-035-0000	3218 E 93RD ST	Owned by City	-	B2-2	10 SOUTH CHICAGO	Unverified	-	-
26-08-109-009-0000	9916 S EWING AVE	Owned by City	-	B3-1	10 EAST SIDE	Unverified	-	-
21-31-428-005-0000	8613 S BALTIMORE AVE	Owned by City	-	RS-3	10 SOUTH CHICAGO	Unverified	-	-
25-13-206-006-0000	10713 S HOXIE AVE	Owned by City	-	RS-3	10 SOUTH DEERING	Unverified	-	-
26-08-102-027-0000	9810 S EWING AVE	Owned by City	-	RS-3	10 EAST SIDE	Unverified	-	-
26-18-100-018-0000	10600 S TORRENCE AVE	Owned by City	-	B3-1	10 SOUTH DEERING	Unverified	-	-
26-06-419-026-0000	9366 S BRANDON AVE	Owned by City	-	RS-2	10 SOUTH CHICAGO	Partially Verified	-	-
26-06-406-018-0000	9118 S BURLEY AVE	Owned by City	-	RS-2	10 SOUTH CHICAGO	Verified	7/31/1992	-
26-06-209-037-0000	8848 S COMMERCIAL AVE	Owned by City	-	B3-2	10 SOUTH CHICAGO	Verified	10/14/1999	-
26-07-161-015-0000	10035 S COMMERCIAL AVE	Owned by City	-	RS-2	10 SOUTH DEERING	Verified	7/9/2002	-
26-06-412-014-0000	9216 S BRANDON AVE	Owned by City	-	RS-3	10 SOUTH CHICAGO	Verified	7/19/2002	-
26-05-112-010-0000	9121 S BURLEY AVE	Owned by City	-	RS-2	10 SOUTH CHICAGO	Unverified	-	-
21-31-408-041-0000	8419 S BAKER AVE	Owned by City	-	RT-4A	10 SOUTH CHICAGO	Unverified	-	-
21-31-422-040-0000	2822 E 87TH ST	Owned by City	-	B3-2	10 SOUTH CHICAGO	Unverified	-	-
26-05-200-011-0000	9001 S LAKE SHORE DR	Owned by City	-	B2-3	10 SOUTH CHICAGO	Unverified	-	-
26-05-108-007-0000	9017 S BURLEY AVE	Owned by City	-	RS-3	10 SOUTH CHICAGO	Unverified	-	-
26-05-101-041-0000	3318 E 88TH ST	Owned by City	-	RS-2	10 SOUTH CHICAGO	Verified	7/10/2002	-
26-05-102-032-0000	8822 S BUFFALO AVE	Owned by City	-	RT-3.5	10 SOUTH CHICAGO	Unverified	-	-
26-06-201-010-0000	8725 S ESCANABA AVE	Owned by City	-	RT-4	10 SOUTH CHICAGO	Unverified	-	-
26-05-102-040-0000	8842 S BUFFALO AVE	Owned by City	-	RT-3.5	10 SOUTH CHICAGO	Unverified	-	-
26-05-108-033-0000	9038 S BUFFALO AVE	Owned by City	-	RS-3	10 SOUTH CHICAGO	Unverified	-	-
26-06-210-010-0000	8827 S COMMERCIAL AVE	Owned by City	-	B1-2	10 SOUTH CHICAGO	Unverified	-	-
26-05-105-018-0000	8943 S BUFFALO AVE	Owned by City	-	RT-3.5	10 SOUTH CHICAGO	Unverified	-	-
26-06-219-004-0000	8921 S BALTIMORE AVE	Owned by City	-	RT-4	10 SOUTH CHICAGO	Unverified	-	-
26-06-220-016-0000	8941 S BRANDON AVE	Owned by City	-	RT-4	10 SOUTH CHICAGO	Unverified	-	-
26-06-220-017-0000	8943 S BRANDON AVE	Owned by City	-	RT-4	10 SOUTH CHICAGO	Unverified	-	-
26-05-113-006-0000	3319 E 91ST ST	Owned by City	-	RS-2	10 SOUTH CHICAGO	Unverified	-	-
26-05-113-026-0000	9128 S MACKINAW AVE	Owned by City	-	RT-4	10 SOUTH CHICAGO	Unverified	-	-
26-05-113-034-0000	3306 E 92ND ST	Owned by City	-	RM-5	10 SOUTH CHICAGO	Unverified	-	-
26-05-113-039-0000	3316 E 92ND ST	Owned by City	-	RM-5	10 SOUTH CHICAGO	Unverified	-	-
26-06-218-024-0000	8908 S BALTIMORE AVE	Owned by City	-	RT-4	10 SOUTH CHICAGO	Unverified	-	-
26-18-211-009-0000	10821 S BURLEY AVE	Owned by City	-	M1-2	10 EAST SIDE	Unverified	-	-
21-32-201-016-0000	8351 S BURLEY AVE	Owned by City	-	RT-4	10 SOUTH CHICAGO	Unverified	-	-
26-30-307-009-0000	12633 S COMMERCIAL AVE	Owned by City	-	RS-2	10 SOUTH DEERING	Unverified	-	-
21-32-208-007-0000	8517 S BRANDON AVE	Owned by City	-	B2-2	10 SOUTH CHICAGO	Unverified	-	-
26-06-413-004-0000	3211 E 92ND ST	Owned by City	-	RS-2	10 SOUTH CHICAGO	Unverified	-	-
26-06-412-004-0000	3109 E 92ND ST	Owned by City	-	C1-2	10 SOUTH CHICAGO	Unverified	-	-
26-05-113-042-0000	3316 E 92ND ST	Owned by City	-	RM-5	10 SOUTH CHICAGO	Verified	10/24/2000	-
21-32-208-030-0000	8556 S BURLEY AVE	Owned by City	-	RT-4	10 SOUTH CHICAGO	Verified	10/30/2000	-
26-08-110-009-0000	9925 S EWING AVE	Owned by City	-	B3-1	10 EAST SIDE	Verified	10/6/2015	-
26-05-102-027-0000	8810 S BUFFALO AVE	Owned by City	-	RT-3.5	10 SOUTH CHICAGO	Partially Verified	-	-
21-31-407-001-0000	3015 E 83RD PL	Owned by City	-	RS-3	10 SOUTH CHICAGO	Unverified	-	-
21-31-408-036-0000	8401 S BAKER AVE	Owned by City	-	RT-4A	10 SOUTH CHICAGO	Unverified	-	-
21-31-408-042-0000	8421 S BAKER AVE	Owned by City	-	RT-4A	10 SOUTH CHICAGO	Unverified	-	-
21-31-408-045-0000	8425 S BAKER AVE	Owned by City	-	RT-4A	10 SOUTH CHICAGO	Unverified	-	-
21-31-415-002-0000	8404 S BAKER AVE	Owned by City	-	RT-4A	10 SOUTH CHICAGO	Unverified	-	-
26-05-102-030-0000	8818 S BUFFALO AVE	Owned by City	-	RT-3.5	10 SOUTH CHICAGO	Unverified	-	-
26-05-102-031-0000	8820 S BUFFALO AVE	Owned by City	-	RT-3.5	10 SOUTH CHICAGO	Unverified	-	-
26-06-203-007-0000	8717 S COMMERCIAL AVE	Owned by City	-	B1-2	10 SOUTH CHICAGO	Unverified	-	-
26-05-109-012-0000	9033 S BUFFALO AVE	Owned by City	-	RS-2	10 SOUTH CHICAGO	Unverified	-	-
26-05-109-019-0000	9006 S MACKINAW AVE	Owned by City	-	RS-2	10 SOUTH CHICAGO	Unverified	-	-
26-05-109-031-0000	3308 E 91ST ST	Owned by City	-	RS-2	10 SOUTH CHICAGO	Unverified	-	-
26-05-109-035-0000	3316 E 91ST ST	Owned by City	-	RS-2	10 SOUTH CHICAGO	Unverified	-	-
26-05-102-045-0000	8854 S BUFFALO AVE	Owned by City	-	RT-3.5	10 SOUTH CHICAGO	Unverified	-	-
26-05-103-020-0000	8849 S BUFFALO AVE	Owned by City	-	RT-3.5	10 SOUTH CHICAGO	Unverified	-	-
26-05-105-014-0000	8933 S BUFFALO AVE	Owned by City	-	RT-3.5	10 SOUTH CHICAGO	Unverified	-	-
26-05-105-015-0000	8935 S BUFFALO AVE	Owned by City	-	RT-3.5	10 SOUTH CHICAGO	Unverified	-	-
26-06-219-005-0000	8923 S BALTIMORE AVE	Owned by City	-	RT-4	10 SOUTH CHICAGO	Unverified	-	-
26-05-100-004-0000	8717 S BURLEY AVE	Owned by City	-	RT-4	10 SOUTH CHICAGO	Unverified	-	-
26-18-206-012-0000	10729 S BUFFALO AVE	Owned by City	-	RS-2	10 EAST SIDE	Unverified	-	-
21-32-204-039-0000	8438 S BURLEY AVE	Owned by City	-	RT-4	10 SOUTH CHICAGO	Unverified	-	-
21-32-205-003-0000	8405 S BURLEY AVE	Owned by City	-	RT-4	10 SOUTH CHICAGO	Unverified	-	-
21-32-208-024-0000	8540 S BURLEY AVE	Owned by City	-	RT-4	10 SOUTH CHICAGO	Unverified	-	-
26-06-412-025-0000	9242 S BRANDON AVE	Owned by City	-	RS-3	10 SOUTH CHICAGO	Unverified	-	-
21-31-428-002-0000	8605 S BALTIMORE AVE	Owned by City	-	RS-3	10 SOUTH CHICAGO	Unverified	-	-
25-13-206-005-0000	10711 S HOXIE AVE	Owned by City	-	RS-3	10 SOUTH DEERING	Unverified	-	-
26-06-211-003-0000	8807 S HOUSTON AVE	Owned by City	-	B3-2	10 SOUTH CHICAGO	Partially Verified	-	-
26-05-105-037-0000	8934 S MACKINAW AVE	Owned by City	-	RS-2	10 SOUTH CHICAGO	Unverified	-	-
26-06-413-036-0000	3220 E 93RD ST	Owned by City	-	B2-2	10 SOUTH CHICAGO	Partially Verified	-	-
26-05-106-008-0000	8923 S MACKINAW AVE	Owned by City	-	RS-2	10 SOUTH CHICAGO	Partially Verified	-	-

26-05-113-031-0000	9142 S MACKINAW AVE	Owned by City	-	RM-5	10 SOUTH CHICAGO	Unverified	-
26-30-306-026-0000	2954 E 127TH ST	Owned by City	-	RS-2	10 SOUTH DEERING	Partially Verified	-
26-05-102-008-0000	8819 S BURLEY AVE	Owned by City	-	RT-4	10 SOUTH CHICAGO	Unverified	-
26-05-107-041-0000	8948 S LAKE SHORE DR	Owned by City	-	RS-2	10 SOUTH CHICAGO	Partially Verified	-
26-06-220-046-0000	3200 E 90TH ST	Owned by City	-	RT-4	10 SOUTH CHICAGO	Unverified	-
26-05-101-039-0000	3312 E 88TH ST	Owned by City	-	RS-2	10 SOUTH CHICAGO	Partially Verified	-
21-32-202-023-0000	8355 S BUFFALO AVE	Owned by City	-	RT-4	10 SOUTH CHICAGO	Partially Verified	-
26-19-206-001-0000	11701 S BURLEY AVE	Owned by City	-	PMD 6	10 HEGEWISCH	Unverified	-
21-32-205-038-0000	8440 S BUFFALO AVE	Owned by City	-	RT-4	10 SOUTH CHICAGO	Unverified	-
26-06-411-044-0000	9246 S BALTIMORE AVE	Owned by City	-	M1-2	10 SOUTH CHICAGO	Unverified	-
26-05-105-038-0000	8936 S MACKINAW AVE	Owned by City	-	RS-2	10 SOUTH CHICAGO	Unverified	-
21-31-423-040-0000	2848 E 87TH ST	Owned by City	-	B3-2	10 SOUTH CHICAGO	Unverified	-
26-07-164-004-0000	10110 S COMMERCIAL AVE	Owned by City	-	RS-2	10 SOUTH DEERING	Unverified	-
26-05-103-027-0000	8808 S MACKINAW AVE	Owned by City	-	RS-2	10 SOUTH CHICAGO	Unverified	-
21-31-415-003-0000	8406 S BAKER AVE	Owned by City	-	RT-4A	10 SOUTH CHICAGO	Partially Verified	-
26-18-211-005-0000	10811 S BURLEY AVE	Owned by City	-	M1-2	10 EAST SIDE	Unverified	-
26-05-100-005-0000	8721 S BURLEY AVE	Owned by City	-	RT-4	10 SOUTH CHICAGO	Unverified	-
26-08-109-001-0000	9901 S AVENUE L	Owned by City	-	RS-3	10 EAST SIDE	Unverified	-
26-07-164-003-0000	10108 S COMMERCIAL AVE	Owned by City	-	RS-2	10 SOUTH DEERING	Unverified	-
26-05-101-040-0000	3314 E 88TH ST	Owned by City	-	RS-2	10 SOUTH CHICAGO	Partially Verified	-
26-06-223-012-0000	9031 S EXCHANGE AVE	Owned by City	-	RT-4	10 SOUTH CHICAGO	Unverified	-
26-06-412-029-0000	3132 E 93RD ST	Owned by City	-	M1-2	10 SOUTH CHICAGO	Partially Verified	-
21-32-205-009-0000	8423 S BURLEY AVE	Owned by City	-	RT-4	10 SOUTH CHICAGO	Partially Verified	-
26-05-306-009-0000	9516 S AVENUE N	Owned by City	-	PMD 6	10 EAST SIDE	Unverified	-
21-32-205-032-0000	8424 S BUFFALO AVE	Owned by City	-	RT-4	10 SOUTH CHICAGO	Unverified	-
26-05-102-007-0000	8817 S BURLEY AVE	Owned by City	-	RT-4	10 SOUTH CHICAGO	Unverified	-
26-31-211-023-0000	13153 S BURLEY AVE	Owned by City	-	RS-3	10 HEGEWISCH	Unverified	-
26-18-211-019-0000	10847 S BURLEY AVE	Owned by City	-	M1-2	10 EAST SIDE	Unverified	-
26-06-411-017-0000	9218 S BALTIMORE AVE	Owned by City	-	M1-2	10 SOUTH CHICAGO	Partially Verified	-
21-32-205-001-0000	8401 S BURLEY AVE	Owned by City	-	RT-4	10 SOUTH CHICAGO	Unverified	-
21-31-427-026-0000	8624 S BALTIMORE AVE	Owned by City	-	RS-3	10 SOUTH CHICAGO	Unverified	-
26-06-411-033-0000	3056 E 93RD ST	Owned by City	-	M1-2	10 SOUTH CHICAGO	Partially Verified	-
26-06-210-012-0000	8833 S COMMERCIAL AVE	Owned by City	-	B1-2	10 SOUTH CHICAGO	Unverified	-
26-06-412-028-0000	3128 E 93RD ST	Owned by City	-	M1-2	10 SOUTH CHICAGO	Partially Verified	-
26-06-218-020-0000	8953 S HOUSTON AVE	Owned by City	-	RT-4	10 SOUTH CHICAGO	Partially Verified	-
26-06-210-027-0000	8812 S HOUSTON AVE	Owned by City	-	RS-3	10 SOUTH CHICAGO	Unverified	-
26-18-211-022-0000	10855 S BURLEY AVE	Owned by City	-	M1-2	10 EAST SIDE	Unverified	-
26-18-211-024-0000	10859 S BURLEY AVE	Owned by City	-	M1-2	10 EAST SIDE	Unverified	-
26-18-211-013-0000	10831 S BURLEY AVE	Owned by City	-	M1-2	10 EAST SIDE	Unverified	-
26-05-101-033-0000	8740 S MACKINAW AVE	Owned by City	-	RS-2	10 SOUTH CHICAGO	Partially Verified	-
26-06-412-027-0000	3126 E 93RD ST	Owned by City	-	M1-2	10 SOUTH CHICAGO	Partially Verified	-
26-05-116-034-0000	9316 S HARBOR AVE	Owned by City	-	RS-2	10 SOUTH CHICAGO	Partially Verified	-
26-30-305-039-0000	12602 S EXCHANGE AVE	Owned by City	-	PMD 6	10 SOUTH DEERING	Unverified	-
21-31-412-001-0000	8418 S BALTIMORE AVE	Owned by City	-	RS-3	10 SOUTH CHICAGO	Unverified	-
26-31-410-023-0000	13542 S BRANDON AVE	Owned by City	-	PMD 6	10 HEGEWISCH	Partially Verified	-
26-05-106-007-0000	8921 S MACKINAW AVE	Owned by City	-	RS-2	10 SOUTH CHICAGO	Partially Verified	-
26-31-116-017-0000	13336 S COMMERCIAL AVE	Owned by City	-	C1-1	10 HEGEWISCH	Unverified	-
21-32-200-045-0000	8356 S BURLEY AVE	Owned by City	-	RT-4	10 SOUTH CHICAGO	Unverified	-
26-31-100-007-0000	13000 S TORRENCE AVE	Owned by City	-	M2-2	10 HEGEWISCH	Unverified	-
26-06-412-026-0000	3124 E 93RD ST	Owned by City	-	M1-2	10 SOUTH CHICAGO	Partially Verified	-
21-31-411-006-0000	8413 S ESCANABA AVE	Owned by City	-	RS-3	10 SOUTH CHICAGO	Unverified	-
26-05-105-034-0000	8926 S MACKINAW AVE	Owned by City	-	RS-2	10 SOUTH CHICAGO	Unverified	-
26-06-422-002-0000	2917 E 94TH ST	Owned by City	-	M1-2	10 CALUMET HEIGHTS	Unverified	-
26-18-205-032-0000	10716 S BUFFALO AVE	Owned by City	-	RS-2	10 EAST SIDE	Partially Verified	-
26-05-106-010-0000	8927 S MACKINAW AVE	Owned by City	-	RS-2	10 SOUTH CHICAGO	Partially Verified	-
26-30-306-021-0000	2942 E 127TH ST	Owned by City	-	RS-2	10 SOUTH DEERING	Unverified	-
26-05-103-025-0000	8804 S MACKINAW AVE	Owned by City	-	RS-2	10 SOUTH CHICAGO	Unverified	-
25-13-206-026-0000	10706 S TORRENCE AVE	Owned by City	-	C1-1	10 SOUTH DEERING	Unverified	-
26-06-413-033-0000	3214 E 93RD ST	Owned by City	-	B2-2	10 SOUTH CHICAGO	Partially Verified	-
26-05-103-032-0000	8826 S MACKINAW AVE	Owned by City	-	RS-2	10 SOUTH CHICAGO	Unverified	-
21-31-428-006-0000	8615 S BALTIMORE AVE	Owned by City	-	RS-3	10 SOUTH CHICAGO	Unverified	-
21-32-205-045-0000	8458 S BUFFALO AVE	Owned by City	-	RT-4	10 SOUTH CHICAGO	Unverified	-
26-06-211-007-0000	8817 S HOUSTON AVE	Owned by City	-	RS-3	10 SOUTH CHICAGO	Unverified	-
26-30-400-031-0000	3028 E 127TH ST	Owned by City	-	RS-2	10 SOUTH DEERING	Partially Verified	-
26-06-216-038-0000	8952 S COMMERCIAL AVE	Owned by City	-	B1-2	10 SOUTH CHICAGO	Unverified	-
26-05-103-029-0000	8820 S MACKINAW AVE	Owned by City	-	RS-2	10 SOUTH CHICAGO	Unverified	-
26-18-211-011-0000	10825 S BURLEY AVE	Owned by City	-	M1-2	10 EAST SIDE	Unverified	-
26-08-117-001-0000	10049 S EWING AVE	Owned by City	-	M1-1	10 EAST SIDE	Unverified	-
26-05-105-035-0000	8928 S MACKINAW AVE	Owned by City	-	RS-2	10 SOUTH CHICAGO	Unverified	-
26-07-164-005-0000	10112 S COMMERCIAL AVE	Owned by City	-	RS-2	10 SOUTH DEERING	Unverified	-
21-31-412-004-0000	8426 S BALTIMORE AVE	Owned by City	-	RS-3	10 SOUTH CHICAGO	Unverified	-
26-06-210-026-0000	8810 S HOUSTON AVE	Owned by City	-	RS-3	10 SOUTH CHICAGO	Unverified	-
26-05-100-020-0000	8755 S BURLEY AVE	Owned by City	-	RT-4	10 SOUTH CHICAGO	Partially Verified	-
21-31-427-029-0000	8630 S BALTIMORE AVE	Owned by City	-	RS-3	10 SOUTH CHICAGO	Unverified	-
26-05-106-009-0000	8925 S MACKINAW AVE	Owned by City	-	RS-2	10 SOUTH CHICAGO	Partially Verified	-
26-05-103-030-0000	8822 S MACKINAW AVE	Owned by City	-	RS-2	10 SOUTH CHICAGO	Unverified	-
26-30-307-035-0000	3010 E 127TH ST	Owned by City	-	RS-2	10 SOUTH DEERING	Unverified	-
26-18-211-018-0000	10845 S BURLEY AVE	Owned by City	-	M1-2	10 EAST SIDE	Unverified	-
26-05-100-006-0000	8723 S BURLEY AVE	Owned by City	-	RT-4	10 SOUTH CHICAGO	Unverified	-
26-18-211-012-0000	10829 S BURLEY AVE	Owned by City	-	M1-2	10 EAST SIDE	Unverified	-
26-30-401-041-0000	3028 E 127TH ST	Owned by City	-	RS-2	10 SOUTH DEERING	Partially Verified	-
26-06-413-009-0000	3227 E 92ND ST	Owned by City	-	B2-2	10 SOUTH CHICAGO	Partially Verified	-
21-32-201-046-0000	8323 S BURLEY AVE	Owned by City	-	RT-4	10 SOUTH CHICAGO	Unverified	-
26-05-102-005-0000	8811 S BURLEY AVE	Owned by City	-	RT-4	10 SOUTH CHICAGO	Partially Verified	-
26-30-302-073-0000	12640 S MARQUETTE AVE	Owned by City	-	RS-2	10 HEGEWISCH	Unverified	-
21-32-201-040-0000	8350 S BUFFALO AVE	Owned by City	-	RT-4	10 SOUTH CHICAGO	Unverified	-
26-06-411-034-0000	3058 E 93RD ST	Owned by City	-	M1-2	10 SOUTH CHICAGO	Partially Verified	-
26-05-313-026-0000	9610 S AVENUE M	Owned by City	-	RS-3	10 EAST SIDE	Partially Verified	-
25-13-206-047-0000	10758 S TORRENCE AVE	Owned by City	-	C1-1	10 SOUTH DEERING	Unverified	-
21-31-428-016-0000	8639 S BALTIMORE AVE	Owned by City	-	RS-3	10 SOUTH CHICAGO	Unverified	-
25-12-447-031-0000	10534 S HOXIE AVE	Owned by City	-	RS-3	10 SOUTH DEERING	Unverified	-
26-31-203-017-0000	3223 E 130TH ST	Owned by City	-	RS-3	10 HEGEWISCH	Unverified	-
26-07-161-014-0000	10033 S COMMERCIAL AVE	Owned by City	-	RS-2	10 SOUTH DEERING	Unverified	-
26-18-211-007-0000	10815 S BURLEY AVE	Owned by City	-	M1-2	10 EAST SIDE	Unverified	-
26-05-105-040-0000	8940 S MACKINAW AVE	Owned by City	-	RS-2	10 SOUTH CHICAGO	Unverified	-
26-32-302-041-0000	13458 S AVENUE L	Owned by City	-	RS-2	10 HEGEWISCH	Partially Verified	-
26-05-102-003-0000	8807 S BURLEY AVE	Owned by City	-	RT-4	10 SOUTH CHICAGO	Unverified	-
26-05-102-012-0000	8829 S BURLEY AVE	Owned by City	-	RT-4	10 SOUTH CHICAGO	Unverified	-
26-19-206-022-0000	11700 S BUFFALO AVE	Owned by City	-	PMD 6	10 HEGEWISCH	Unverified	-
21-32-208-031-0000	8558 S BURLEY AVE	Owned by City	-	RT-4	10 SOUTH CHICAGO	Partially Verified	-
26-06-207-037-0000	8842 S ESCANABA AVE	Owned by City	-	RT-4	10 SOUTH CHICAGO	Unverified	-

21-32-209-013-0000	8535 S BURLEY AVE	Owned by City	-	RT-4	10 SOUTH CHICAGO	Partially Verified	-
26-30-301-060-0000	12625 S SAGINAW AVE	Owned by City	-	RS-2	10 HEGEWISCH	Unverified	-
21-32-205-020-0000	8453 S BURLEY AVE	Owned by City	-	RT-4	10 SOUTH CHICAGO	Partially Verified	-
26-05-103-028-0000	8812 S MACKINAW AVE	Owned by City	-	RS-2	10 SOUTH CHICAGO	Unverified	-
26-31-401-048-0000	13504 S BRAINARD AVE	Owned by City	-	PMD 6	10 HEGEWISCH	Unverified	-
26-05-103-031-0000	8824 S MACKINAW AVE	Owned by City	-	RS-2	10 SOUTH CHICAGO	Unverified	-
26-05-105-036-0000	8930 S MACKINAW AVE	Owned by City	-	RS-2	10 SOUTH CHICAGO	Unverified	-
26-06-204-003-0000	8707 S HOUSTON AVE	Owned by City	-	RS-3	10 SOUTH CHICAGO	Unverified	-
26-19-206-023-0000	11702 S BUFFALO AVE	Owned by City	-	PMD 6	10 HEGEWISCH	Unverified	-
26-18-211-020-0000	10849 S BURLEY AVE	Owned by City	-	M1-2	10 EAST SIDE	Unverified	-
26-30-306-012-0000	12645 S EXCHANGE AVE	Owned by City	-	RS-2	10 SOUTH DEERING	Unverified	-
25-13-206-046-0000	10754 S TORRENCE AVE	Owned by City	-	C1-1	10 SOUTH DEERING	Unverified	-
21-31-428-007-0000	8619 S BALTIMORE AVE	Owned by City	-	RS-3	10 SOUTH CHICAGO	Unverified	-
25-13-206-025-0000	10702 S TORRENCE AVE	Owned by City	-	C1-1	10 SOUTH DEERING	Unverified	-
26-18-211-023-0000	10857 S BURLEY AVE	Owned by City	-	M1-2	10 EAST SIDE	Unverified	-
26-05-310-024-0000	3600 E 96TH ST	Owned by City	-	C1-2	10 EAST SIDE	Unverified	-
26-05-102-051-0000	3246 E 89TH ST	Owned by City	-	RT-4	10 SOUTH CHICAGO	Partially Verified	-
26-07-164-006-0000	10110 S COMMERCIAL AVE	Owned by City	-	RS-2	10 SOUTH DEERING	Unverified	-
26-06-419-029-0000	9329 S BALTIMORE AVE	Owned by City	-	M2-2	10 SOUTH CHICAGO	Partially Verified	-
26-31-420-008-0000	13610 S AVENUE O	Owned by City	-	M1-1	10 HEGEWISCH	Unverified	-
21-32-205-041-0000	8448 S BUFFALO AVE	Owned by City	-	RT-4	10 SOUTH CHICAGO	Partially Verified	-
26-31-410-018-0000	13543 S BRANDON AVE	Owned by City	-	B3-1	10 HEGEWISCH	Partially Verified	-
26-18-206-011-0000	10727 S BUFFALO AVE	Owned by City	-	RS-2	10 EAST SIDE	Unverified	-
21-32-206-008-0000	8427 S BUFFALO AVE	Owned by City	-	RT-4	10 SOUTH CHICAGO	Partially Verified	-
26-18-211-006-0000	10811 S BURLEY AVE	Owned by City	-	M1-2	10 EAST SIDE	Unverified	-
21-32-205-019-0000	8449 S BURLEY AVE	Owned by City	-	RT-4	10 SOUTH CHICAGO	Unverified	-
26-08-107-033-0000	9948 S AVENUE M	Owned by City	-	M1-1	10 EAST SIDE	Unverified	-
26-06-413-034-0000	3216 E 93RD ST	Owned by City	-	B2-2	10 SOUTH CHICAGO	Partially Verified	-
26-06-413-037-0000	3222 E 93RD ST	Owned by City	-	B2-2	10 SOUTH CHICAGO	Partially Verified	-
26-06-225-023-0000	9034 S BALTIMORE AVE	Owned by City	-	RT-4	10 SOUTH CHICAGO	Unverified	-
21-31-410-043-0000	8458 S ESCANABA AVE	Owned by City	-	RS-3	10 SOUTH CHICAGO	Unverified	-
21-32-208-026-0000	8546 S BURLEY AVE	Owned by City	-	RT-4	10 SOUTH CHICAGO	Unverified	-
21-32-200-036-0000	8336 S BURLEY AVE	Owned by City	-	RT-4	10 SOUTH CHICAGO	Unverified	-
26-18-211-008-0000	10819 S BURLEY AVE	Owned by City	-	M1-2	10 EAST SIDE	Unverified	-
26-05-109-024-0000	9020 S MACKINAW AVE	Owned by City	-	RS-2	10 SOUTH CHICAGO	Unverified	-
21-32-208-012-0000	8512 S BURLEY AVE	Owned by City	-	RT-4	10 SOUTH CHICAGO	Unverified	-
26-05-100-038-0000	8740 S BUFFALO AVE	Owned by City	-	RS-2	10 SOUTH CHICAGO	Unverified	-
26-30-302-024-0000	12610 S MANISTEE AVE	Owned by City	-	RS-2	10 HEGEWISCH	Unverified	-
21-32-200-034-0000	8332 S BURLEY AVE	Owned by City	-	RT-4	10 SOUTH CHICAGO	Partially Verified	-
26-18-211-004-0000	10807 S BURLEY AVE	Owned by City	-	M1-2	10 EAST SIDE	Unverified	-
26-06-210-011-0000	8829 S COMMERCIAL AVE	Owned by City	-	B1-2	10 SOUTH CHICAGO	Unverified	-
26-18-211-017-0000	10843 S BURLEY AVE	Owned by City	-	M1-2	10 EAST SIDE	Unverified	-
26-05-100-013-0000	8737 S BURLEY AVE	Owned by City	-	RT-4	10 SOUTH CHICAGO	Unverified	-
26-05-102-004-0000	8809 S BURLEY AVE	Owned by City	-	RT-4	10 SOUTH CHICAGO	Unverified	-
26-18-211-003-0000	10805 S BURLEY AVE	Owned by City	-	M1-2	10 EAST SIDE	Unverified	-
26-05-103-026-0000	8806 S MACKINAW AVE	Owned by City	-	RS-2	10 SOUTH CHICAGO	Unverified	-
26-18-211-021-0000	10851 S BURLEY AVE	Owned by City	-	M1-2	10 EAST SIDE	Unverified	-
26-19-206-025-0000	11708 S BUFFALO AVE	Owned by City	-	PMD 6	10 HEGEWISCH	Unverified	-
26-05-102-009-0000	8821 S BURLEY AVE	Owned by City	-	RT-4	10 SOUTH CHICAGO	Partially Verified	-
26-06-204-005-0000	8713 S HOUSTON AVE	Owned by City	-	RS-3	10 SOUTH CHICAGO	Unverified	-
26-18-211-010-0000	10823 S BURLEY AVE	Owned by City	-	M1-2	10 EAST SIDE	Unverified	-
26-05-102-048-0000	3236 E 89TH ST	Owned by City	-	RT-4	10 SOUTH CHICAGO	Partially Verified	-
21-31-423-039-0000	2846 E 87TH ST	Owned by City	-	B3-2	10 SOUTH CHICAGO	Unverified	-
26-05-100-042-0000	8750 S BUFFALO AVE	Owned by City	-	RS-2	10 SOUTH CHICAGO	Unverified	-
26-05-102-006-0000	8815 S BURLEY AVE	Owned by City	-	RT-4	10 SOUTH CHICAGO	Unverified	-
26-05-108-036-0000	3240 E 91ST ST	Owned by City	-	RS-2	10 SOUTH CHICAGO	Unverified	-
26-30-305-018-0000	12620 S EXCHANGE AVE	Owned by City	-	RS-2	10 SOUTH DEERING	Unverified	-
21-32-209-027-0000	8508 S BUFFALO AVE	Owned by City	-	RT-4	10 SOUTH CHICAGO	Unverified	-
26-05-105-039-0000	8938 S MACKINAW AVE	Owned by City	-	RS-2	10 SOUTH CHICAGO	Unverified	-
20-09-106-004-0000	4807 S UNION AVE	Owned by City	-	RS-3	11 NEW CITY	Verified	2/28/1978
17-29-407-006-0000	2538 S ARCHER AVE	Owned by City	-	PMD 11	11 BRIDGEPORT	Unverified	-
17-28-328-043-0000	3048 S LOWE AVE	Owned by City	-	POS-2	11 BRIDGEPORT	Unverified	-
20-05-101-028-0000	1439 W PERSHING RD	Owned by City	-	PMD 8	11 NEW CITY	Unverified	-
17-33-118-006-0000	3415 S HALSTED ST	Owned by City	-	B1-2	11 BRIDGEPORT	Unverified	-
20-09-100-044-0000	4701 S HALSTED ST	Owned by City	-	B3-1	11 NEW CITY	Unverified	-
20-09-103-036-0000	728 W 48TH ST	Owned by City	-	RS-3	11 NEW CITY	Unverified	-
17-29-407-007-0000	2534 S ARCHER AVE	Owned by City	-	PMD 11	11 BRIDGEPORT	Unverified	-
17-29-407-008-0000	2532 S ARCHER AVE	Owned by City	-	PMD 11	11 BRIDGEPORT	Unverified	-
17-34-404-088-0000	536 W 28TH ST	Owned by City	-	RS-3	11 BRIDGEPORT	Unverified	-
17-32-404-026-0000	3518 S HALSTED ST	Owned by City	Y	B3-3	11 BRIDGEPORT	Unverified	-
17-29-407-011-0000	2520 S ARCHER AVE	Owned by City	-	PMD 11	11 BRIDGEPORT	Verified	12/11/1987
17-21-314-026-0000	2012 S CANALPORT AVE	Owned by City	-	RT-4	11 LOWER WEST SIDE	Unverified	-
17-29-407-015-0000	2500 S ARCHER AVE	Owned by City	-	C1-2	11 BRIDGEPORT	Unverified	-
20-04-313-047-0000	4459 S UNION AVE	Owned by City	-	RS-3	11 NEW CITY	Unverified	-
17-20-445-019-0000	2108 S HALSTED ST	Owned by City	-	M1-2	11 LOWER WEST SIDE	Verified	2/10/1987
20-04-116-018-0000	442 W ROOT ST	Owned by City	-	C1-5	11 NEW CITY	Unverified	-
20-04-106-003-0000	4022 S EMERALD AVE	Owned by City	-	PMD 8	11 NEW CITY	Unverified	-
20-05-200-081-0000	4150 S HALSTED ST	Owned by City	Y	M2-3	11 NEW CITY	Verified	2/17/2000
17-33-100-017-0000	3153 S HALSTED ST	Owned by City	-	B1-2	11 BRIDGEPORT	Unverified	-
17-33-100-014-0000	3147 S HALSTED ST	Owned by City	-	B1-2	11 BRIDGEPORT	Unverified	-
20-04-322-014-0000	531 W 45TH ST	Owned by City	-	RS-3	11 NEW CITY	Unverified	-
17-29-304-001-0000	1449 W FULLER ST	Owned by City	-	POS-2	11 BRIDGEPORT	Unverified	-
17-32-223-040-0000	3410 S HALSTED ST	Owned by City	-	B1-2	11 BRIDGEPORT	Unverified	-
17-29-407-012-0000	2516 S ARCHER AVE	Owned by City	-	C1-2	11 BRIDGEPORT	Unverified	-
20-04-100-014-0000	3901 S HALSTED ST	Owned by City	-	M2-3	11 NEW CITY	Unverified	-
17-33-304-002-0000	3535 S WALLACE ST	Owned by City	-	RS-3	11 BRIDGEPORT	Partially Verified	-
17-33-304-004-0000	3539 S WALLACE ST	Owned by City	-	RS-3	11 BRIDGEPORT	Partially Verified	-
17-32-213-005-0000	3239 S MORGAN ST	Owned by City	-	RS-3	11 BRIDGEPORT	Unverified	-
20-04-320-001-0000	4501 S UNION AVE	Owned by City	-	RS-3	11 NEW CITY	Unverified	-
20-09-103-010-0000	745 W 47TH PL	Owned by City	-	RS-3	11 NEW CITY	Unverified	-
20-04-122-007-0000	441 W ROOT ST	Owned by City	-	RS-3	11 FULLER PARK	Partially Verified	-
17-29-407-014-0000	2506 S ARCHER AVE	Owned by City	-	C1-2	11 BRIDGEPORT	Unverified	-
17-32-404-019-0000	3520 S HALSTED ST	Owned by City	-	B3-3	11 BRIDGEPORT	Unverified	-
17-28-231-073-0000	2524 S WENTWORTH AVE	Owned by City	-	PD 81	11 ARMOUR SQUARE	Unverified	-
20-05-102-025-0000	4059 S PACKERS AVE	Owned by City	-	PMD 8	11 NEW CITY	Unverified	-
20-05-104-006-0000	1530 W 41ST ST	Owned by City	-	PMD 8	11 NEW CITY	Verified	10/4/2017
17-29-407-013-0000	2512 S ARCHER AVE	Owned by City	-	C1-2	11 BRIDGEPORT	Unverified	-
20-09-103-037-0000	724 W 48TH ST	Owned by City	-	RS-3	11 NEW CITY	Unverified	-
17-33-322-044-0000	3856 S UNION AVE	Owned by City	-	M1-2	11 BRIDGEPORT	Partially Verified	-
17-33-118-013-0000	3435 S HALSTED ST	Owned by City	-	B1-3	11 BRIDGEPORT	Unverified	-
17-29-418-033-0000	2622 S GREEN ST	Owned by City	-	RT-4	11 BRIDGEPORT	Partially Verified	-

17-32-208-006-0000	3102 S HALSTED ST	Owned by City	-	B3-2	11 BRIDGEPORT	Unverified	-	-
20-04-106-006-0000	4023 S HALSTED ST	Owned by City	-	PMD 8	11 NEW CITY	Partially Verified	-	-
20-09-103-035-0000	730 W 48TH ST	Owned by City	-	RS-3	11 NEW CITY	Partially Verified	-	-
20-04-115-031-0000	534 W ROOT ST	Owned by City	-	RT-4	11 NEW CITY	Partially Verified	-	-
20-05-200-105-0000	4512 S HALSTED ST	Owned by City	-	PMD 8	11 NEW CITY	Partially Verified	-	-
20-04-120-004-0000	615 W ROOT ST	Owned by City	-	C1-5	11 NEW CITY	Partially Verified	-	-
20-04-319-001-0000	4503 S HALSTED ST	Owned by City	-	B3-2	11 NEW CITY	Partially Verified	-	-
17-32-208-005-0000	3100 S HALSTED ST	Owned by City	-	B3-2	11 BRIDGEPORT	Unverified	-	-
20-09-105-003-0000	745 W 48TH ST	Owned by City	-	RS-3	11 NEW CITY	Unverified	-	-
17-32-208-007-0000	3106 S HALSTED ST	Owned by City	-	B3-2	11 BRIDGEPORT	Unverified	-	-
20-09-106-017-0000	633 W 48TH ST	Owned by City	-	RS-3	11 NEW CITY	Partially Verified	-	-
17-28-125-029-0000	3019 S LOWE AVE	Owned by City	-	RS-3	11 BRIDGEPORT	Partially Verified	-	-
20-04-106-007-0000	4010 S EMERALD AVE	Owned by City	-	PMD 8	11 NEW CITY	Partially Verified	-	-
20-05-200-114-0000	4512 S HALSTED ST	Owned by City	-	PMD 8	11 NEW CITY	Partially Verified	-	-
20-05-200-156-0000	4600 S HALSTED ST	Owned by City	-	PMD 8	11 NEW CITY	Partially Verified	-	-
17-33-322-043-0000	3854 S UNION AVE	Owned by City	-	M1-2	11 BRIDGEPORT	Partially Verified	-	-
20-09-103-044-0000	4748 S UNION AVE	Owned by City	-	RS-3	11 NEW CITY	Partially Verified	-	-
20-04-106-005-0000	4025 S HALSTED ST	Owned by City	-	PMD 8	11 NEW CITY	Partially Verified	-	-
20-09-101-049-0000	642 W 47TH PL	Owned by City	-	RS-3	11 NEW CITY	Unverified	-	-
20-05-200-095-0000	4512 S HALSTED ST	Owned by City	-	PMD 8	11 NEW CITY	Partially Verified	-	-
17-28-125-030-0000	3021 S LOWE AVE	Owned by City	-	RS-3	11 BRIDGEPORT	Partially Verified	-	-
20-04-319-002-0000	4506 S HALSTED ST	Owned by City	-	PMD 8	11 NEW CITY	Partially Verified	-	-
20-09-105-011-0000	725 W 48TH ST	Owned by City	-	RS-3	11 NEW CITY	Partially Verified	-	-
16-25-219-016-0000	2617 W LUTHER ST	Owned by City	-	RT-4	12 SOUTH LAWDALE	Unverified	-	-
16-25-109-045-0000	2358 S WHIPPLE ST	Owned by City	Y	RT-4	12 SOUTH LAWDALE	Verified	-	12/20/1905
16-26-207-036-0000	2238 S KEDZIE AVE	Owned by City	-	B3-2	12 SOUTH LAWDALE	Partially Verified	-	-
17-31-213-017-0000	3160 S ROBINSON ST	Owned by City	-	POS-2	12 MCKINLEY PARK	Unverified	-	-
17-31-216-019-0000	3400 S ARCHER AVE	Owned by City	-	C2-2	12 MCKINLEY PARK	Unverified	-	-
20-06-400-008-0000	1928 W 46TH ST	Owned by City	-	C3-2	12 NEW CITY	Verified	-	1/10/2008
16-23-221-014-0000	2433 S CHRISTIANA AVE	Owned by City	-	RT-4	12 SOUTH LAWDALE	Partially Verified	-	-
16-25-100-010-0000	2221 S KEDZIE AVE	Owned by City	-	B3-2	12 SOUTH LAWDALE	Partially Verified	-	-
16-36-417-036-0000	2716 W 38TH ST	Owned by City	-	RS-3	12 BRIGHTON PARK	Unverified	-	-
20-06-100-122-0000	2001 W PERSHING RD	Owned by City	Y	M2-3	12 NEW CITY	Verified	-	12/15/1998
16-24-413-017-0000	1920 S FAIRFIELD AVE	Owned by City	-	RS-3	12 SOUTH LAWDALE	Unverified	-	-
16-25-128-013-0000	2831 W 25TH PL	Owned by City	-	RT-4	12 SOUTH LAWDALE	Verified	-	3/15/1995
16-25-219-014-0000	2623 W LUTHER ST	Owned by City	-	RT-4	12 SOUTH LAWDALE	Unverified	-	-
16-26-228-004-0000	2509 S HOMAN AVE	Owned by City	-	RT-4	12 SOUTH LAWDALE	Unverified	-	-
16-24-422-037-0000	2720 W CERMAK RD	Owned by City	Y	B3-2	12 SOUTH LAWDALE	Unverified	-	-
16-25-219-015-0000	2621 W LUTHER ST	Owned by City	-	RT-4	12 SOUTH LAWDALE	Unverified	-	-
17-31-213-016-0000	3158 S ROBINSON ST	Owned by City	-	POS-2	12 MCKINLEY PARK	Unverified	-	-
17-31-213-018-0000	3162 S ROBINSON ST	Owned by City	-	POS-2	12 MCKINLEY PARK	Unverified	-	-
16-25-106-032-0000	2866 W 23RD ST	Owned by City	-	RT-4	12 SOUTH LAWDALE	Unverified	-	-
16-25-213-037-0000	2622 W 24TH PL	Owned by City	-	RT-4	12 SOUTH LAWDALE	Unverified	-	-
16-25-219-020-0000	2609 W LUTHER ST	Owned by City	-	RT-4	12 SOUTH LAWDALE	Unverified	-	-
16-25-219-029-0000	2640 W 25TH ST	Owned by City	-	RT-4	12 SOUTH LAWDALE	Unverified	-	-
16-25-218-028-0000	2658 W LUTHER ST	Owned by City	-	RT-4	12 SOUTH LAWDALE	Unverified	-	-
16-25-218-045-0000	2616 W LUTHER ST	Owned by City	-	RT-4	12 SOUTH LAWDALE	Unverified	-	-
16-36-204-002-0000	2445 W 34TH PL	Owned by City	-	RS-3	12 MCKINLEY PARK	Unverified	-	-
16-36-315-024-0000	2900 W 38TH ST	Owned by City	-	M1-2	12 BRIGHTON PARK	Verified	-	1/25/1999
17-31-229-041-0000	1644 W 35TH ST	Owned by City	-	RS-3	12 MCKINLEY PARK	Verified	-	3/2/1995
17-31-213-014-0000	3154 S ROBINSON ST	Owned by City	-	POS-2	12 MCKINLEY PARK	Unverified	-	-
16-36-203-017-0000	2438 W 34TH PL	Owned by City	-	RS-3	12 MCKINLEY PARK	Partially Verified	-	-
16-24-315-014-0000	2860 W CERMAK RD	Owned by City	-	B3-2	12 SOUTH LAWDALE	Unverified	-	-
19-22-108-012-0000	6429 S CICERO AVE	Owned by City	-	B1-1	13 CLEARING	Verified	-	1/15/2009
19-22-108-043-0000	6411 S CICERO AVE	Owned by City	-	B1-1	13 CLEARING	Verified	-	1/15/2009
19-22-108-008-0000	6419 S CICERO AVE	Owned by City	-	B1-1	13 CLEARING	Verified	-	1/15/2009
19-22-108-007-0000	6417 S CICERO AVE	Owned by City	-	B1-1	13 CLEARING	Verified	-	1/15/2009
19-21-109-005-0000	6411 S CENTRAL AVE	Owned by City	Y	B1-1	13 CLEARING	Partially Verified	-	12/31/1929
19-22-108-010-0000	6425 S CICERO AVE	Owned by City	-	B1-1	13 CLEARING	Verified	-	1/15/2009
19-22-108-013-0000	6433 S CICERO AVE	Owned by City	-	B1-1	13 CLEARING	Verified	-	1/15/2009
19-20-203-041-0000	5616 W 63RD PL	Owned by City	-	B1-1	13 CLEARING	Unverified	-	-
19-22-108-011-0000	6427 S CICERO AVE	Owned by City	-	B1-1	13 CLEARING	Verified	-	1/15/2009
19-20-203-030-0000	5624 W 63RD PL	Owned by City	-	B1-1	13 CLEARING	Unverified	-	-
19-22-108-009-0000	6423 S CICERO AVE	Owned by City	-	B1-1	13 CLEARING	Verified	-	1/15/2009
19-15-109-044-0000	5601 S CICERO AVE	Owned by City	-	PD 610	13 GARFIELD RIDGE	Unverified	-	-
19-17-100-026-0000	5553 S NARRAGANSETT AVE	Owned by City	-	B3-1	13 GARFIELD RIDGE	Unverified	-	-
19-20-203-031-0000	5620 W 63RD PL	Owned by City	-	B1-1	13 CLEARING	Unverified	-	-
19-17-308-041-0000	6122 W 60TH ST	Owned by City	-	RT-4	13 CLEARING	Unverified	-	-
20-18-207-002-0000	4259 W 55TH ST	Owned by City	-	RS-2	13 WEST ELSDON	Unverified	-	-
19-11-117-047-0000	3717 W 49TH ST	Owned by City	-	M1-2	14 ARCHER HEIGHTS	Verified	-	3/24/2008
16-14-106-001-0000	3953 S PULASKI RD	Owned by City	-	M3-3	14 ARCHER HEIGHTS	Unverified	-	-
19-11-201-053-0000	4712 S KEDZIE AVE	Owned by City	-	PD 224	14 BRIGHTON PARK	Unverified	-	-
19-12-215-002-0000	4917 S CAMPBELL AVE	Owned by City	-	M2-2	14 GAGE PARK	Unverified	-	-
19-12-216-018-0000	4910 S WESTERN AVE	Owned by City	-	M2-2	14 GAGE PARK	Unverified	-	-
19-12-216-019-0000	4912 S WESTERN AVE	Owned by City	-	M2-2	14 GAGE PARK	Unverified	-	-
19-12-215-001-0000	4915 S CAMPBELL AVE	Owned by City	-	M2-2	14 GAGE PARK	Unverified	-	-
19-10-310-011-0000	5229 S CICERO AVE	Owned by City	-	B3-1	14 GARFIELD RIDGE	Unverified	-	-
19-11-201-030-0000	4844 S KEDZIE AVE	Owned by City	-	M2-3	14 BRIGHTON PARK	Unverified	-	-
19-03-400-185-0000	4263 W 45TH ST	Owned by City	-	M2-2	14 ARCHER HEIGHTS	Unverified	-	-
19-12-215-003-0000	4919 S CAMPBELL AVE	Owned by City	-	M2-2	14 GAGE PARK	Unverified	-	-
19-12-215-020-0000	4922 S ARTESIAN AVE	Owned by City	-	RS-3	14 GAGE PARK	Unverified	-	-
19-12-216-020-0000	4916 S WESTERN AVE	Owned by City	-	M2-2	14 GAGE PARK	Unverified	-	-
19-11-201-042-0000	4850 S KEDZIE AVE	Owned by City	-	M2-3	14 BRIGHTON PARK	Unverified	-	-
19-12-216-021-0000	4918 S WESTERN AVE	Owned by City	-	M2-2	14 GAGE PARK	Unverified	-	-
19-12-216-037-0000	4923 S ARTESIAN AVE	Owned by City	-	RS-3	14 GAGE PARK	Unverified	-	-
19-10-310-010-0000	5227 S CICERO AVE	Owned by City	-	B3-1	14 GARFIELD RIDGE	Unverified	-	-
19-11-204-029-0000	5016 S CHRISTIANA AVE	Owned by City	-	RS-3	14 GAGE PARK	Unverified	-	-
19-11-204-028-0000	5016 S CHRISTIANA AVE	Owned by City	-	RS-3	14 GAGE PARK	Unverified	-	-
19-12-208-028-0000	2632 W 48TH ST	Owned by City	-	PD 1063	14 BRIGHTON PARK	Partially Verified	-	-
19-02-305-043-0000	4516 S SPRINGFIELD AVE	Owned by City	-	RS-3	14 ARCHER HEIGHTS	Unverified	-	-
20-19-203-034-0000	6340 S WOOD ST	Owned by City	-	RS-3	15 WEST ENGLEWOOD	Verified	-	4/20/2005
20-19-211-037-0000	6436 S WOOD ST	Owned by City	-	RS-3	15 WEST ENGLEWOOD	Verified	-	7/1/2005
20-19-211-041-0000	6448 S WOOD ST	Owned by City	-	RS-3	15 WEST ENGLEWOOD	Verified	-	8/8/2005
20-18-212-023-0000	5602 S HERMITAGE AVE	Owned by City	-	RS-3	15 WEST ENGLEWOOD	Verified	-	1/27/2004
20-19-218-034-0000	6542 S HONORE ST	Owned by City	-	RS-3	15 WEST ENGLEWOOD	Verified	-	3/16/2016
20-19-228-032-0000	6636 S HERMITAGE AVE	Owned by City	-	RS-3	15 WEST ENGLEWOOD	Verified	-	12/20/2017
20-18-212-022-0000	5600 S HERMITAGE AVE	Owned by City	-	RS-3	15 WEST ENGLEWOOD	Verified	-	11/12/1999
20-18-406-034-0000	5928 S MARSHFIELD AVE	Owned by City	-	RS-3	15 WEST ENGLEWOOD	Unverified	-	-
20-18-411-032-0000	6022 S WOOD ST	Owned by City	-	RS-3	15 WEST ENGLEWOOD	Unverified	-	-
20-18-220-038-0000	5744 S HERMITAGE AVE	Owned by City	-	RS-3	15 WEST ENGLEWOOD	Unverified	-	-
20-18-220-044-0000	5708 S HERMITAGE AVE	Owned by City	-	RM-5	15 WEST ENGLEWOOD	Unverified	-	-

20-18-403-002-0000	1825 W 59TH ST	Owned by City	-	B1-1	15 WEST ENGLEWOOD	Unverified	-	-
20-18-428-033-0000	1752 W 63RD ST	Owned by City	-	RS-3	15 WEST ENGLEWOOD	Unverified	-	-
20-18-428-039-0000	1736 W 63RD ST	Owned by City	-	RS-3	15 WEST ENGLEWOOD	Unverified	-	-
20-18-208-003-0000	5607 S DAMEN AVE	Owned by City	-	B1-1	15 WEST ENGLEWOOD	Unverified	-	-
20-18-427-001-0000	6201 S HONORE ST	Owned by City	-	RS-3	15 WEST ENGLEWOOD	Unverified	-	-
20-18-427-040-0000	1814 W 63RD ST	Owned by City	-	RS-3	15 WEST ENGLEWOOD	Unverified	-	-
20-19-223-031-0000	6526 S ASHLAND AVE	Owned by City	-	C1-2	15 WEST ENGLEWOOD	Verified	-	7/31/1992
20-19-216-036-0000	6538 S WINCHESTER AVE	Owned by City	-	RS-3	15 WEST ENGLEWOOD	Unverified	-	-
20-19-203-007-0000	1805 W 63RD ST	Owned by City	-	RS-3	15 WEST ENGLEWOOD	Unverified	-	-
19-13-208-021-0000	5600 S MAPLEWOOD AVE	Owned by City	-	RS-3	15 GAGE PARK	Verified	-	6/6/1989
20-18-426-041-0000	1840 W 63RD ST	Owned by City	-	RS-3	15 WEST ENGLEWOOD	Verified	-	4/24/2001
20-07-106-003-0000	2245 W 48TH PL	Owned by City	-	M2-2	15 NEW CITY	Unverified	-	-
20-06-403-001-0000	4301 S WOOD ST	Owned by City	-	RT-4	15 NEW CITY	Verified	-	10/6/1994
20-18-412-037-0000	1756 W 61ST ST	Owned by City	-	RT-4	15 WEST ENGLEWOOD	Unverified	-	-
20-18-414-028-0000	6030 S MARSHFIELD AVE	Owned by City	-	RS-3	15 WEST ENGLEWOOD	Unverified	-	-
20-18-226-029-0000	1856 W 59TH ST	Owned by City	-	M1-1	15 WEST ENGLEWOOD	Unverified	-	-
20-18-404-037-0000	5934 S HERMITAGE AVE	Owned by City	-	RS-3	15 WEST ENGLEWOOD	Unverified	-	-
20-18-208-002-0000	5603 S DAMEN AVE	Owned by City	-	B1-1	15 WEST ENGLEWOOD	Unverified	-	-
20-18-426-038-0000	1848 W 63RD ST	Owned by City	-	RS-3	15 WEST ENGLEWOOD	Unverified	-	-
20-18-427-043-0000	1808 W 63RD ST	Owned by City	-	RS-3	15 WEST ENGLEWOOD	Unverified	-	-
20-19-229-002-0000	6603 S HERMITAGE AVE	Owned by City	-	RS-3	15 WEST ENGLEWOOD	Unverified	-	-
20-19-204-015-0000	6337 S WOOD ST	Owned by City	-	RS-3	15 WEST ENGLEWOOD	Unverified	-	-
20-18-426-033-0000	6240 S HONORE ST	Owned by City	-	RS-3	15 WEST ENGLEWOOD	Partially Verified	-	12/27/2005
20-18-226-002-0000	1855 W 58TH ST	Owned by City	-	RS-3	15 WEST ENGLEWOOD	Verified	-	3/5/2012
20-19-220-008-0000	6525 S WOOD ST	Owned by City	-	RS-3	15 WEST ENGLEWOOD	Verified	-	1/12/1995
20-07-203-022-0000	4749 S HONORE ST	Owned by City	-	RS-3	15 NEW CITY	Unverified	-	-
20-06-408-035-0000	4424 S WOOD ST	Owned by City	-	RS-3	15 NEW CITY	Unverified	-	-
20-06-408-037-0000	4428 S WOOD ST	Owned by City	-	RS-3	15 NEW CITY	Unverified	-	-
20-18-413-014-0000	6035 S HERMITAGE AVE	Owned by City	-	RS-3	15 WEST ENGLEWOOD	Partially Verified	-	4/9/1999
19-12-209-014-0000	2512 W 48TH ST	Owned by City	-	RM-4.5	15 BRIGHTON PARK	Verified	-	3/31/1992
20-19-206-009-0000	1633 W 60RD ST	Owned by City	-	RS-3	15 WEST ENGLEWOOD	Verified	-	1/27/1999
19-01-301-012-0000	4363 S TROY ST	Owned by City	-	RS-3	15 BRIGHTON PARK	Verified	-	6/30/1980
20-18-219-007-0000	5719 S HONORE ST	Owned by City	-	RS-3	15 WEST ENGLEWOOD	Unverified	-	-
20-18-420-011-0000	6127 S WOOD ST	Owned by City	-	RS-3	15 WEST ENGLEWOOD	Unverified	-	-
20-18-420-040-0000	6138 S HERMITAGE AVE	Owned by City	-	RS-3	15 WEST ENGLEWOOD	Unverified	-	-
20-18-401-001-0000	1925 W 59TH ST	Owned by City	-	C1-1	15 WEST ENGLEWOOD	Unverified	-	-
20-18-208-005-0000	5615 S DAMEN AVE	Owned by City	-	B1-1	15 WEST ENGLEWOOD	Unverified	-	-
20-18-210-001-0000	5601 S WOLCOTT AVE	Owned by City	-	RS-3	15 WEST ENGLEWOOD	Unverified	-	-
20-18-213-002-0000	5603 S HERMITAGE AVE	Owned by City	-	RS-3	15 WEST ENGLEWOOD	Unverified	-	-
20-18-427-004-0000	6209 S HONORE ST	Owned by City	-	RS-3	15 WEST ENGLEWOOD	Unverified	-	-
20-18-427-010-0000	6225 S HONORE ST	Owned by City	-	RS-3	15 WEST ENGLEWOOD	Unverified	-	-
20-18-427-041-0000	1812 W 63RD ST	Owned by City	-	RS-3	15 WEST ENGLEWOOD	Unverified	-	-
20-19-211-026-0000	6408 S WOOD ST	Owned by City	-	RS-3	15 WEST ENGLEWOOD	Unverified	-	-
20-19-215-029-0000	6422 S ASHLAND AVE	Owned by City	-	C1-2	15 WEST ENGLEWOOD	Unverified	-	-
20-18-428-012-0000	6235 S WOOD ST	Owned by City	-	RS-3	15 WEST ENGLEWOOD	Verified	-	11/21/2005
20-18-415-011-0000	6035 S MARSHFIELD AVE	Owned by City	-	RS-3	15 WEST ENGLEWOOD	Verified	-	8/19/2011
20-18-425-018-0000	6200 S WOLCOTT AVE	Owned by City	-	RS-3	15 WEST ENGLEWOOD	Unverified	-	-
20-18-427-026-0000	6220 S WOOD ST	Owned by City	-	RS-3	15 WEST ENGLEWOOD	Unverified	-	-
20-18-427-033-0000	6238 S WOOD ST	Owned by City	-	RS-3	15 WEST ENGLEWOOD	Unverified	-	-
20-19-223-032-0000	6528 S ASHLAND AVE	Owned by City	-	C1-2	15 WEST ENGLEWOOD	Verified	-	5/5/2005
20-18-425-044-0000	6217 S WINCHESTER AVE	Owned by City	-	RS-3	15 WEST ENGLEWOOD	Verified	-	1/20/2017
20-18-424-022-0000	6226 S WINCHESTER AVE	Owned by City	-	RS-3	15 WEST ENGLEWOOD	Verified	-	9/20/1984
20-19-226-021-0000	6610 S HONORE ST	Owned by City	-	RS-3	15 WEST ENGLEWOOD	Verified	-	8/5/1986
20-19-202-008-0000	1839 W 63RD ST	Owned by City	-	RS-3	15 WEST ENGLEWOOD	Partially Verified	-	-
20-18-425-041-0000	1906 W 63RD ST	Owned by City	-	RS-3	15 WEST ENGLEWOOD	Verified	-	10/1/1982
20-18-420-043-0000	6148 S HERMITAGE AVE	Owned by City	-	RS-3	15 WEST ENGLEWOOD	Unverified	-	-
20-18-420-046-0000	6154 S HERMITAGE AVE	Owned by City	-	RS-3	15 WEST ENGLEWOOD	Unverified	-	-
20-18-404-038-0000	5938 S HERMITAGE AVE	Owned by City	-	RS-3	15 WEST ENGLEWOOD	Unverified	-	-
20-18-428-035-0000	1746 W 63RD ST	Owned by City	-	RS-3	15 WEST ENGLEWOOD	Unverified	-	-
20-18-425-004-0000	6211 S WINCHESTER AVE	Owned by City	-	RS-3	15 WEST ENGLEWOOD	Verified	-	12/15/1995
20-19-203-027-0000	6324 S WOOD ST	Owned by City	-	RS-3	15 WEST ENGLEWOOD	Unverified	-	-
20-18-428-027-0000	6234 S HERMITAGE AVE	Owned by City	-	RS-3	15 WEST ENGLEWOOD	Verified	-	3/19/1991
20-18-426-045-0000	1834 W 63RD ST	Owned by City	-	RS-3	15 WEST ENGLEWOOD	Verified	-	4/15/2005
20-18-429-041-0000	1706 W 63RD ST	Owned by City	-	RS-3	15 WEST ENGLEWOOD	Verified	-	12/17/1973
20-07-106-004-0000	2316 W 48TH PL	Owned by City	-	M2-2	15 NEW CITY	Unverified	-	-
20-06-408-001-0000	4401 S HONORE ST	Owned by City	-	RT-4	15 NEW CITY	Unverified	-	-
20-18-425-040-0000	1904 W 63RD ST	Owned by City	-	RS-3	15 WEST ENGLEWOOD	Verified	-	10/1/1982
20-18-426-039-0000	1846 W 63RD ST	Owned by City	-	RS-3	15 WEST ENGLEWOOD	Verified	-	2/5/2002
20-18-428-034-0000	1750 W 63RD ST	Owned by City	-	RS-3	15 WEST ENGLEWOOD	Unverified	-	-
20-18-430-034-0000	1644 W 63RD ST	Owned by City	-	RS-3	15 WEST ENGLEWOOD	Unverified	-	-
20-18-425-017-0000	6243 S WINCHESTER AVE	Owned by City	-	RS-3	15 WEST ENGLEWOOD	Unverified	-	-
20-18-426-036-0000	1852 W 63RD ST	Owned by City	-	RS-3	15 WEST ENGLEWOOD	Unverified	-	-
20-19-204-027-0000	6324 S HERMITAGE AVE	Owned by City	-	RS-3	15 WEST ENGLEWOOD	Verified	-	11/21/2005
20-18-402-040-0000	5942 S HONORE ST	Owned by City	-	RS-3	15 WEST ENGLEWOOD	Unverified	-	-
20-07-111-019-0000	4847 S SEELEY AVE	Owned by City	-	RS-3	15 NEW CITY	Unverified	-	-
20-18-110-019-0000	5606 S HOYNE AVE	Owned by City	-	RS-3	15 WEST ENGLEWOOD	Verified	-	12/10/2010
20-19-206-031-0000	6326 S MARSHFIELD AVE	Owned by City	-	RS-3	15 WEST ENGLEWOOD	Verified	-	5/19/1994
20-18-429-032-0000	6236 S PAULINA ST	Owned by City	-	RS-3	15 WEST ENGLEWOOD	Verified	-	7/13/2010
20-18-217-038-0000	5750 S WOLCOTT AVE	Owned by City	-	RS-3	15 WEST ENGLEWOOD	Unverified	-	-
20-18-406-018-0000	5933 S PAULINA ST	Owned by City	-	RS-3	15 WEST ENGLEWOOD	Unverified	-	-
20-18-229-010-0000	5502 S PAULINA ST	Owned by City	-	RT-4	15 WEST ENGLEWOOD	Unverified	-	-
20-18-403-033-0000	5930 S WOOD ST	Owned by City	-	RS-3	15 WEST ENGLEWOOD	Unverified	-	-
20-18-424-032-0000	1948 W 63RD ST	Owned by City	-	RS-3	15 WEST ENGLEWOOD	Unverified	-	-
20-18-427-038-0000	1818 W 63RD ST	Owned by City	-	RS-3	15 WEST ENGLEWOOD	Unverified	-	-
20-18-427-039-0000	1816 W 63RD ST	Owned by City	-	RS-3	15 WEST ENGLEWOOD	Unverified	-	-
20-19-218-011-0000	6533 S WOLCOTT AVE	Owned by City	-	RS-3	15 WEST ENGLEWOOD	Unverified	-	-
19-01-419-032-0000	4526 S ROCKWELL ST	Owned by City	-	RS-3	15 BRIGHTON PARK	Verified	-	9/15/1995
20-19-200-020-0000	6353 S DAMEN AVE	Owned by City	-	RS-3	15 WEST ENGLEWOOD	Verified	-	7/27/2010
20-19-227-011-0000	6633 S HONORE ST	Owned by City	-	RS-3	15 WEST ENGLEWOOD	Verified	-	4/25/2002
20-19-208-048-0000	1949 W 64TH ST	Owned by City	-	RS-3	15 WEST ENGLEWOOD	Verified	-	8/17/2007
20-18-409-012-0000	6029 S WINCHESTER AVE	Owned by City	-	RS-3	15 WEST ENGLEWOOD	Verified	-	7/24/1978
20-18-411-015-0000	6037 S HONORE ST	Owned by City	-	RS-3	15 WEST ENGLEWOOD	Unverified	-	-
20-18-418-018-0000	6141 S WOLCOTT AVE	Owned by City	-	RS-3	15 WEST ENGLEWOOD	Unverified	-	-
20-18-430-035-0000	1638 W 63RD ST	Owned by City	-	RS-3	15 WEST ENGLEWOOD	Unverified	-	-
20-18-427-042-0000	1810 W 63RD ST	Owned by City	-	RS-3	15 WEST ENGLEWOOD	Unverified	-	-
20-19-201-010-0000	1901 W 63RD ST	Owned by City	-	RS-3	15 WEST ENGLEWOOD	Verified	-	2/26/2002
20-19-218-015-0000	6545 S WOLCOTT AVE	Owned by City	-	RS-3	15 WEST ENGLEWOOD	Unverified	-	-
20-19-202-019-0000	6339 S WOLCOTT AVE	Owned by City	-	RS-3	15 WEST ENGLEWOOD	Unverified	-	-
20-18-409-014-0000	6033 S WINCHESTER AVE	Owned by City	-	RS-3	15 WEST ENGLEWOOD	Partially Verified	-	-
20-18-414-035-0000	1654 W 61ST ST	Owned by City	-	RS-3	15 WEST ENGLEWOOD	Partially Verified	-	-
20-18-424-028-0000	6242 S WINCHESTER AVE	Owned by City	-	RS-3	15 WEST ENGLEWOOD	Partially Verified	-	-

20-19-202-035-0000	6346 S HONORE ST	Owned by City	-	RS-3	15 WEST ENGLEWOOD	Unverified	-	-
20-18-112-019-0000	5604 S DAMEN AVE	Owned by City	-	RS-3	15 WEST ENGLEWOOD	Unverified	-	-
20-18-212-034-0000	5628 S HERMITAGE AVE	Owned by City	-	RS-3	15 WEST ENGLEWOOD	Unverified	-	-
20-18-425-029-0000	6228 S WOLCOTT AVE	Owned by City	-	RS-3	15 WEST ENGLEWOOD	Unverified	-	-
20-19-208-036-0000	6436 S WINCHESTER AVE	Owned by City	-	RS-3	15 WEST ENGLEWOOD	Unverified	-	-
20-18-428-026-0000	6232 S HERMITAGE AVE	Owned by City	-	RS-3	15 WEST ENGLEWOOD	Unverified	-	-
20-19-218-007-0000	6519 S WOLCOTT AVE	Owned by City	-	RS-3	15 WEST ENGLEWOOD	Unverified	-	-
20-19-222-015-0000	6543 S PAULINA ST	Owned by City	-	RS-3	15 WEST ENGLEWOOD	Unverified	-	-
20-18-213-014-0000	5631 S HERMITAGE AVE	Owned by City	-	RS-3	15 WEST ENGLEWOOD	Partially Verified	-	-
20-19-201-012-0000	6319 S WINCHESTER AVE	Owned by City	-	RS-3	15 WEST ENGLEWOOD	Unverified	-	-
20-18-212-015-0000	5639 S WOOD ST	Owned by City	-	RS-3	15 WEST ENGLEWOOD	Unverified	-	-
20-19-206-038-0000	6344 S MARSHFIELD AVE	Owned by City	-	RS-3	15 WEST ENGLEWOOD	Unverified	-	-
20-18-418-038-0000	6134 S HONORE ST	Owned by City	-	RS-3	15 WEST ENGLEWOOD	Partially Verified	-	-
20-18-427-013-0000	6233 S HONORE ST	Owned by City	-	RS-3	15 WEST ENGLEWOOD	Unverified	-	-
20-19-202-002-0000	1855 W 63RD ST	Owned by City	-	RS-3	15 WEST ENGLEWOOD	Unverified	-	-
20-19-212-016-0000	6449 S WOOD ST	Owned by City	-	RS-3	15 WEST ENGLEWOOD	Unverified	-	-
20-18-411-012-0000	6031 S HONORE ST	Owned by City	-	RS-3	15 WEST ENGLEWOOD	Unverified	-	-
20-18-411-009-0000	6023 S HONORE ST	Owned by City	-	RS-3	15 WEST ENGLEWOOD	Partially Verified	-	-
20-18-424-033-0000	1946 W 63RD ST	Owned by City	-	RS-3	15 WEST ENGLEWOOD	Partially Verified	-	-
20-18-419-026-0000	6108 S WOOD ST	Owned by City	-	RS-3	15 WEST ENGLEWOOD	Unverified	-	-
20-19-206-003-0000	1649 W 63RD ST	Owned by City	-	RS-3	15 WEST ENGLEWOOD	Partially Verified	-	-
20-19-221-013-0000	6539 S HERMITAGE AVE	Owned by City	-	RS-3	15 WEST ENGLEWOOD	Unverified	-	-
20-18-112-021-0000	5610 S DAMEN AVE	Owned by City	-	RS-3	15 WEST ENGLEWOOD	Unverified	-	-
20-18-420-044-0000	6150 S HERMITAGE AVE	Owned by City	-	RS-3	15 WEST ENGLEWOOD	Partially Verified	-	-
20-18-112-031-0000	5636 S DAMEN AVE	Owned by City	-	RS-3	15 WEST ENGLEWOOD	Unverified	-	-
20-18-405-020-0000	5941 S HERMITAGE AVE	Owned by City	-	RS-3	15 WEST ENGLEWOOD	Unverified	-	-
20-18-410-027-0000	6008 S HONORE ST	Owned by City	-	RS-3	15 WEST ENGLEWOOD	Partially Verified	-	-
20-19-209-004-0000	6409 S WINCHESTER AVE	Owned by City	-	RS-3	15 WEST ENGLEWOOD	Partially Verified	-	-
20-18-221-017-0000	5741 S HERMITAGE AVE	Owned by City	-	RS-3	15 WEST ENGLEWOOD	Partially Verified	-	-
20-18-429-004-0000	6209 S HERMITAGE AVE	Owned by City	-	RS-3	15 WEST ENGLEWOOD	Unverified	-	-
20-18-404-012-0000	5919 S WOOD ST	Owned by City	-	RS-3	15 WEST ENGLEWOOD	Unverified	-	-
20-18-430-029-0000	6234 S MARSHFIELD AVE	Owned by City	-	RS-3	15 WEST ENGLEWOOD	Partially Verified	-	-
20-18-200-012-0000	5529 S DAMEN AVE	Owned by City	-	B1-1	15 WEST ENGLEWOOD	Partially Verified	-	-
20-18-217-024-0000	5710 S WOLCOTT AVE	Owned by City	-	RS-3	15 WEST ENGLEWOOD	Unverified	-	-
20-19-206-006-0000	1645 W 63RD ST	Owned by City	-	RS-3	15 WEST ENGLEWOOD	Unverified	-	-
20-19-202-001-0000	1857 W 63RD ST	Owned by City	-	RS-3	15 WEST ENGLEWOOD	Unverified	-	-
20-18-419-037-0000	6136 S WOOD ST	Owned by City	-	RS-3	15 WEST ENGLEWOOD	Unverified	-	-
20-18-116-035-0000	5754 S HOYNE AVE	Owned by City	-	RS-3	15 WEST ENGLEWOOD	Unverified	-	-
20-18-403-007-0000	1811 W 59TH ST	Owned by City	-	RS-3	15 WEST ENGLEWOOD	Unverified	-	-
20-19-227-020-0000	6600 S WOOD ST	Owned by City	-	RS-3	15 WEST ENGLEWOOD	Partially Verified	-	-
20-19-201-033-0000	6340 S WOLCOTT AVE	Owned by City	-	RS-3	15 WEST ENGLEWOOD	Unverified	-	-
20-19-203-002-0000	1819 W 63RD ST	Owned by City	-	RS-3	15 WEST ENGLEWOOD	Unverified	-	-
20-19-202-005-0000	1845 W 63RD ST	Owned by City	-	RS-3	15 WEST ENGLEWOOD	Unverified	-	-
20-19-204-031-0000	6332 S HERMITAGE AVE	Owned by City	-	RS-3	15 WEST ENGLEWOOD	Partially Verified	-	-
20-18-229-011-0000	5804 S PAULINA ST	Owned by City	-	RS-3	15 WEST ENGLEWOOD	Unverified	-	-
20-19-202-004-0000	1849 W 63RD ST	Owned by City	-	RS-3	15 WEST ENGLEWOOD	Unverified	-	-
20-18-418-002-0000	6103 S WOLCOTT AVE	Owned by City	-	RS-3	15 WEST ENGLEWOOD	Partially Verified	-	-
20-18-422-004-0000	6109 S PAULINA ST	Owned by City	-	RS-3	15 WEST ENGLEWOOD	Partially Verified	-	-
20-19-204-012-0000	6331 S WOOD ST	Owned by City	-	RS-3	15 WEST ENGLEWOOD	Unverified	-	-
20-18-427-006-0000	6213 S HONORE ST	Owned by City	-	RS-3	15 WEST ENGLEWOOD	Partially Verified	-	-
20-19-212-026-0000	6418 S HERMITAGE AVE	Owned by City	-	RS-3	15 WEST ENGLEWOOD	Partially Verified	-	-
20-19-223-033-0000	5632 S ASHLAND AVE	Owned by City	-	C1-2	15 WEST ENGLEWOOD	Partially Verified	-	-
20-18-404-001-0000	1757 W 59TH ST	Owned by City	-	RS-3	15 WEST ENGLEWOOD	Unverified	-	-
20-18-411-014-0000	6035 S HONORE ST	Owned by City	-	RS-3	15 WEST ENGLEWOOD	Unverified	-	-
20-18-428-036-0000	1744 W 63RD ST	Owned by City	-	RS-3	15 WEST ENGLEWOOD	Partially Verified	-	-
20-19-206-023-0000	6349 S PAULINA ST	Owned by City	-	RS-3	15 WEST ENGLEWOOD	Partially Verified	-	-
20-18-426-015-0000	6239 S WOLCOTT AVE	Owned by City	-	RS-3	15 WEST ENGLEWOOD	Unverified	-	-
20-18-422-011-0000	6129 S PAULINA ST	Owned by City	-	RS-3	15 WEST ENGLEWOOD	Unverified	-	-
20-18-412-006-0000	6015 S WOOD ST	Owned by City	-	RS-3	15 WEST ENGLEWOOD	Unverified	-	-
20-18-428-030-0000	6240 S HERMITAGE AVE	Owned by City	-	RS-3	15 WEST ENGLEWOOD	Unverified	-	-
20-19-211-024-0000	6404 S WOOD ST	Owned by City	-	RS-3	15 WEST ENGLEWOOD	Unverified	-	-
20-19-227-004-0000	6613 S HONORE ST	Owned by City	-	RS-3	15 WEST ENGLEWOOD	Unverified	-	-
20-18-430-021-0000	6224 S MARSHFIELD AVE	Owned by City	-	RS-3	15 WEST ENGLEWOOD	Partially Verified	-	-
20-19-205-012-0000	6323 S HERMITAGE AVE	Owned by City	-	RS-3	15 WEST ENGLEWOOD	Partially Verified	-	-
20-18-412-036-0000	6042 S HERMITAGE AVE	Owned by City	-	RS-3	15 WEST ENGLEWOOD	Partially Verified	-	-
20-18-429-036-0000	1724 W 63RD ST	Owned by City	-	RS-3	15 WEST ENGLEWOOD	Partially Verified	-	-
20-18-419-012-0000	6129 S HONORE ST	Owned by City	-	RS-3	15 WEST ENGLEWOOD	Unverified	-	-
20-19-211-035-0000	6432 S WOOD ST	Owned by City	-	RS-3	15 WEST ENGLEWOOD	Unverified	-	-
20-18-405-008-0000	1707 W 59TH ST	Owned by City	-	RS-3	15 WEST ENGLEWOOD	Partially Verified	-	-
20-18-404-028-0000	5957 S WOOD ST	Owned by City	-	RS-3	15 WEST ENGLEWOOD	Unverified	-	-
20-19-231-034-0000	6600 S ASHLAND AVE	Owned by City	-	C1-2	15 WEST ENGLEWOOD	Unverified	-	-
20-19-202-003-0000	1851 W 63RD ST	Owned by City	-	RS-3	15 WEST ENGLEWOOD	Unverified	-	-
20-07-304-043-0000	2326 W 52ND ST	Owned by City	-	C1-2	15 GAGE PARK	Unverified	-	-
20-18-221-028-0000	5708 S PAULINA ST	Owned by City	-	RS-3	15 WEST ENGLEWOOD	Partially Verified	-	-
20-19-217-029-0000	5622 S WOLCOTT AVE	Owned by City	-	RS-3	15 WEST ENGLEWOOD	Unverified	-	-
20-18-423-009-0000	6123 S MARSHFIELD AVE	Owned by City	-	RS-3	15 WEST ENGLEWOOD	Unverified	-	-
20-07-117-033-0000	4936 S SEELEY AVE	Owned by City	-	RS-3	15 NEW CITY	Unverified	-	-
20-18-420-004-0000	6109 S WOOD ST	Owned by City	-	RS-3	15 WEST ENGLEWOOD	Unverified	-	-
20-19-203-032-0000	6336 S WOOD ST	Owned by City	-	RS-3	15 WEST ENGLEWOOD	Partially Verified	-	-
20-18-106-037-0000	2013 W GARFIELD BLVD	Owned by City	-	B3-2	15 WEST ENGLEWOOD	Unverified	-	-
20-18-407-013-0000	5937 S MARSHFIELD AVE	Owned by City	-	RS-3	15 WEST ENGLEWOOD	Partially Verified	-	-
20-19-231-001-0000	6601 S MARSHFIELD AVE	Owned by City	-	RS-3	15 WEST ENGLEWOOD	Unverified	-	-
20-18-208-019-0000	5655 S DAMEN AVE	Owned by City	-	B1-1	15 WEST ENGLEWOOD	Unverified	-	-
20-18-112-017-0000	5600 S DAMEN AVE	Owned by City	-	RS-3	15 WEST ENGLEWOOD	Unverified	-	-
20-19-229-032-0000	6634 S PAULINA ST	Owned by City	-	RS-3	15 WEST ENGLEWOOD	Unverified	-	-
20-18-411-013-0000	6033 S HONORE ST	Owned by City	-	RS-3	15 WEST ENGLEWOOD	Unverified	-	-
20-19-203-003-0000	1817 W 63RD ST	Owned by City	-	RS-3	15 WEST ENGLEWOOD	Unverified	-	-
20-18-212-030-0000	5620 S HERMITAGE AVE	Owned by City	-	RS-3	15 WEST ENGLEWOOD	Partially Verified	-	-
20-19-215-023-0000	6402 S ASHLAND AVE	Owned by City	-	C1-2	15 WEST ENGLEWOOD	Partially Verified	-	-
20-19-211-036-0000	6434 S WOOD ST	Owned by City	-	RS-3	15 WEST ENGLEWOOD	Unverified	-	-
20-19-231-025-0000	6610 S ASHLAND AVE	Owned by City	-	C1-2	15 WEST ENGLEWOOD	Unverified	-	-
20-19-415-040-0000	6444 S ASHLAND AVE	Owned by City	-	C1-2	15 WEST ENGLEWOOD	Partially Verified	-	-
20-18-217-034-0000	5738 S WOLCOTT AVE	Owned by City	-	RS-3	15 WEST ENGLEWOOD	Unverified	-	-
20-18-413-040-0000	1716 W 61ST ST	Owned by City	-	RS-3	15 WEST ENGLEWOOD	Unverified	-	-
20-19-226-031-0000	6640 S HONORE ST	Owned by City	-	RS-3	15 WEST ENGLEWOOD	Unverified	-	-
20-18-419-008-0000	6119 S HONORE ST	Owned by City	-	RS-3	15 WEST ENGLEWOOD	Partially Verified	-	-
20-19-203-006-0000	1809 W 63RD ST	Owned by City	-	RS-3	15 WEST ENGLEWOOD	Unverified	-	-
20-19-204-030-0000	6330 S HERMITAGE AVE	Owned by City	-	RS-3	15 WEST ENGLEWOOD	Unverified	-	-
20-19-200-004-0000	1947 W 63RD ST	Owned by City	-	RS-3	15 WEST ENGLEWOOD	Unverified	-	-
20-18-406-003-0000	1651 W 59TH ST	Owned by City	-	RS-3	15 WEST ENGLEWOOD	Unverified	-	-
20-19-210-020-0000	6459 S WOLCOTT AVE	Owned by City	-	RS-3	15 WEST ENGLEWOOD	Unverified	-	-

20-18-413-036-0000	6042 S PAULINA ST	Owned by City	-	RS-3	15 WEST ENGLEWOOD	Unverified	-
20-18-403-037-0000	5938 S WOOD ST	Owned by City	-	RS-3	15 WEST ENGLEWOOD	Unverified	-
20-18-427-025-0000	6216 S WOOD ST	Owned by City	-	RS-3	15 WEST ENGLEWOOD	Unverified	-
20-18-426-046-0000	6216 S HONORE ST	Owned by City	-	RS-3	15 WEST ENGLEWOOD	Unverified	-
20-18-419-038-0000	6138 S WOOD ST	Owned by City	-	RS-3	15 WEST ENGLEWOOD	Unverified	-
20-18-403-023-0000	5958 S HONORE ST	Owned by City	-	RS-3	15 WEST ENGLEWOOD	Partially Verified	-
20-19-203-030-0000	6332 S WOOD ST	Owned by City	-	RS-3	15 WEST ENGLEWOOD	Unverified	-
20-18-404-017-0000	5915 S WOOD ST	Owned by City	-	RS-3	15 WEST ENGLEWOOD	Partially Verified	-
20-18-404-025-0000	5957 S WOOD ST	Owned by City	-	RS-3	15 WEST ENGLEWOOD	Partially Verified	-
20-18-427-024-0000	6214 S WOOD ST	Owned by City	-	RS-3	15 WEST ENGLEWOOD	Unverified	-
20-19-206-048-0000	6321 S PAULINA ST	Owned by City	-	RS-3	15 WEST ENGLEWOOD	Partially Verified	-
20-18-410-012-0000	6029 S WOLCOTT AVE	Owned by City	-	RS-3	15 WEST ENGLEWOOD	Unverified	-
20-18-409-031-0000	6016 S WOLCOTT AVE	Owned by City	-	RS-3	15 WEST ENGLEWOOD	Unverified	-
20-19-202-006-0000	1843 W 63RD ST	Owned by City	-	RS-3	15 WEST ENGLEWOOD	Unverified	-
20-18-225-036-0000	1900 W 59TH ST	Owned by City	-	M1-1	15 WEST ENGLEWOOD	Partially Verified	-
20-18-404-027-0000	5955 S WOOD ST	Owned by City	-	RS-3	15 WEST ENGLEWOOD	Unverified	-
20-19-225-005-0000	6611 S WINCHESTER AVE	Owned by City	-	RS-3	15 WEST ENGLEWOOD	Partially Verified	-
20-18-428-023-0000	6222 S HERMITAGE AVE	Owned by City	-	RS-3	15 WEST ENGLEWOOD	Unverified	-
20-18-405-007-0000	1709 W 59TH ST	Owned by City	-	RS-3	15 WEST ENGLEWOOD	Partially Verified	-
20-19-215-018-0000	6443 S MARSHFIELD AVE	Owned by City	-	RS-3	15 WEST ENGLEWOOD	Unverified	-
20-18-111-039-0000	5658 S SEELEY AVE	Owned by City	-	RS-3	15 WEST ENGLEWOOD	Unverified	-
20-19-223-044-0000	6550 S ASHLAND AVE	Owned by City	-	C1-2	15 WEST ENGLEWOOD	Unverified	-
20-19-212-014-0000	6441 S WOOD ST	Owned by City	-	RS-3	15 WEST ENGLEWOOD	Unverified	-
20-18-112-022-0000	5612 S DAMEN AVE	Owned by City	-	RS-3	15 WEST ENGLEWOOD	Unverified	-
20-19-203-029-0000	6328 S WOOD ST	Owned by City	-	RS-3	15 WEST ENGLEWOOD	Unverified	-
20-18-403-036-0000	5936 S WOOD ST	Owned by City	-	RS-3	15 WEST ENGLEWOOD	Unverified	-
20-18-427-023-0000	6212 S WOOD ST	Owned by City	-	RS-3	15 WEST ENGLEWOOD	Unverified	-
20-18-420-047-0000	6156 S HERMITAGE AVE	Owned by City	-	RS-3	15 WEST ENGLEWOOD	Unverified	-
20-19-203-023-0000	6314 S WOOD ST	Owned by City	-	RS-3	15 WEST ENGLEWOOD	Unverified	-
20-18-413-039-0000	1718 W 61ST ST	Owned by City	-	RS-3	15 WEST ENGLEWOOD	Partially Verified	-
20-19-200-011-0000	6327 S DAMEN AVE	Owned by City	-	RS-3	15 WEST ENGLEWOOD	Unverified	-
20-19-225-007-0000	6617 S WINCHESTER AVE	Owned by City	-	RS-3	15 WEST ENGLEWOOD	Partially Verified	-
20-18-227-002-0000	1823 W 58TH ST	Owned by City	-	RS-3	15 WEST ENGLEWOOD	Unverified	-
20-18-422-016-0000	6141 S PAULINA ST	Owned by City	-	RS-3	15 WEST ENGLEWOOD	Unverified	-
20-19-206-013-0000	6325 S PAULINA ST	Owned by City	-	RS-3	15 WEST ENGLEWOOD	Unverified	-
20-18-116-022-0000	5714 S HOYNE AVE	Owned by City	-	RS-3	15 WEST ENGLEWOOD	Unverified	-
20-19-206-026-0000	6359 S PAULINA ST	Owned by City	-	RS-3	15 WEST ENGLEWOOD	Partially Verified	-
20-19-229-029-0000	6624 S PAULINA ST	Owned by City	-	RS-3	15 WEST ENGLEWOOD	Unverified	-
20-18-229-003-0000	5809 S HERMITAGE AVE	Owned by City	-	RS-3	15 WEST ENGLEWOOD	Unverified	-
20-18-200-010-0000	5525 S DAMEN AVE	Owned by City	-	B1-1	15 WEST ENGLEWOOD	Unverified	-
20-18-404-011-0000	5729 S WOOD ST	Owned by City	-	RM-5	15 WEST ENGLEWOOD	Partially Verified	-
20-18-221-026-0000	5702 S PAULINA ST	Owned by City	-	RS-3	15 WEST ENGLEWOOD	Unverified	-
20-18-425-026-0000	6222 S WOLCOTT AVE	Owned by City	-	RS-3	15 WEST ENGLEWOOD	Unverified	-
20-18-428-032-0000	1754 W 63RD ST	Owned by City	-	RS-3	15 WEST ENGLEWOOD	Partially Verified	-
20-18-426-016-0000	6241 S WOLCOTT AVE	Owned by City	-	RS-3	15 WEST ENGLEWOOD	Partially Verified	-
20-18-422-020-0000	6151 S PAULINA ST	Owned by City	-	RS-3	15 WEST ENGLEWOOD	Unverified	-
20-18-111-013-0000	5637 S HOYNE AVE	Owned by City	-	RS-3	15 WEST ENGLEWOOD	Unverified	-
20-18-404-013-0000	5921 S WOOD ST	Owned by City	-	RS-3	15 WEST ENGLEWOOD	Unverified	-
20-19-206-033-0000	6330 S MARSHFIELD AVE	Owned by City	-	RS-3	15 WEST ENGLEWOOD	Unverified	-
20-18-429-039-0000	1710 W 63RD ST	Owned by City	-	RS-3	15 WEST ENGLEWOOD	Unverified	-
20-19-212-027-0000	6420 S HERMITAGE AVE	Owned by City	-	RS-3	15 WEST ENGLEWOOD	Partially Verified	-
20-18-425-025-0000	6220 S WOLCOTT AVE	Owned by City	-	RS-3	15 WEST ENGLEWOOD	Partially Verified	-
20-19-203-031-0000	6334 S WOOD ST	Owned by City	-	RS-3	15 WEST ENGLEWOOD	Unverified	-
20-18-427-011-0000	6229 S HONORE ST	Owned by City	-	RS-3	15 WEST ENGLEWOOD	Unverified	-
20-18-412-019-0000	6000 S HERMITAGE AVE	Owned by City	-	RS-3	15 WEST ENGLEWOOD	Unverified	-
20-19-229-030-0000	6628 S PAULINA ST	Owned by City	-	RS-3	15 WEST ENGLEWOOD	Unverified	-
20-18-403-034-0000	5932 S WOOD ST	Owned by City	-	RS-3	15 WEST ENGLEWOOD	Unverified	-
20-18-117-033-0000	5744 S SEELEY AVE	Owned by City	-	RS-3	15 WEST ENGLEWOOD	Unverified	-
20-18-425-032-0000	6242 S WOLCOTT AVE	Owned by City	-	RS-3	15 WEST ENGLEWOOD	Unverified	-
20-19-203-028-0000	6326 S WOOD ST	Owned by City	-	RS-3	15 WEST ENGLEWOOD	Unverified	-
20-18-427-008-0000	6221 S HONORE ST	Owned by City	-	RS-3	15 WEST ENGLEWOOD	Unverified	-
20-19-205-011-0000	6321 S HERMITAGE AVE	Owned by City	-	RS-3	15 WEST ENGLEWOOD	Partially Verified	-
20-19-215-034-0000	6448 S ASHLAND AVE	Owned by City	-	C1-2	15 WEST ENGLEWOOD	Unverified	-
20-19-231-026-0000	6632 S ASHLAND AVE	Owned by City	-	C1-2	15 WEST ENGLEWOOD	Unverified	-
20-19-212-011-0000	6431 S WOOD ST	Owned by City	-	RS-3	15 WEST ENGLEWOOD	Unverified	-
20-18-429-005-0000	6211 S HERMITAGE AVE	Owned by City	-	RS-3	15 WEST ENGLEWOOD	Unverified	-
20-18-410-001-0000	6001 S WOLCOTT AVE	Owned by City	-	RS-3	15 WEST ENGLEWOOD	Partially Verified	-
20-19-215-011-0000	6427 S MARSHFIELD AVE	Owned by City	-	RS-3	15 WEST ENGLEWOOD	Unverified	-
20-19-200-007-0000	6315 S DAMEN AVE	Owned by City	-	RS-3	15 WEST ENGLEWOOD	Unverified	-
20-19-230-026-0000	6620 S MARSHFIELD AVE	Owned by City	-	RS-3	15 WEST ENGLEWOOD	Unverified	-
20-19-222-016-0000	6545 S PAULINA ST	Owned by City	-	RS-3	15 WEST ENGLEWOOD	Unverified	-
20-18-426-023-0000	6214 S HONORE ST	Owned by City	-	RS-3	15 WEST ENGLEWOOD	Partially Verified	-
20-18-412-023-0000	6010 S HERMITAGE AVE	Owned by City	-	RS-3	15 WEST ENGLEWOOD	Unverified	-
20-18-422-021-0000	6153 S PAULINA ST	Owned by City	-	RS-3	15 WEST ENGLEWOOD	Unverified	-
20-18-430-027-0000	6240 S MARSHFIELD AVE	Owned by City	-	RS-3	15 WEST ENGLEWOOD	Unverified	-
20-18-411-010-0000	6025 S HONORE ST	Owned by City	-	RS-3	15 WEST ENGLEWOOD	Unverified	-
20-19-203-001-0000	1821 W 63RD ST	Owned by City	-	RS-3	15 WEST ENGLEWOOD	Unverified	-
20-18-112-018-0000	5602 S DAMEN AVE	Owned by City	-	RS-3	15 WEST ENGLEWOOD	Unverified	-
20-18-410-016-0000	6043 S WOLCOTT AVE	Owned by City	-	RS-3	15 WEST ENGLEWOOD	Partially Verified	-
20-18-406-041-0000	5944 S MARSHFIELD AVE	Owned by City	-	RS-3	15 WEST ENGLEWOOD	Partially Verified	-
20-18-429-009-0000	6223 S HERMITAGE AVE	Owned by City	-	RS-3	15 WEST ENGLEWOOD	Partially Verified	-
20-18-425-031-0000	6234 S WOLCOTT AVE	Owned by City	-	RS-3	15 WEST ENGLEWOOD	Unverified	-
20-19-204-016-0000	6339 S WOOD ST	Owned by City	-	RS-3	15 WEST ENGLEWOOD	Unverified	-
20-19-212-013-0000	6439 S WOOD ST	Owned by City	-	RS-3	15 WEST ENGLEWOOD	Unverified	-
20-18-427-022-0000	6208 S WOOD ST	Owned by City	-	RS-3	15 WEST ENGLEWOOD	Partially Verified	-
20-18-412-024-0000	6014 S HERMITAGE AVE	Owned by City	-	RS-3	15 WEST ENGLEWOOD	Unverified	-
20-18-411-016-0000	6041 S HONORE ST	Owned by City	-	RS-3	15 WEST ENGLEWOOD	Partially Verified	-
20-18-412-002-0000	6003 S WOOD ST	Owned by City	-	RS-3	15 WEST ENGLEWOOD	Partially Verified	-
20-19-225-010-0000	6625 S WINCHESTER AVE	Owned by City	-	RS-3	15 WEST ENGLEWOOD	Unverified	-
20-18-420-048-0000	6156 S HERMITAGE AVE	Owned by City	-	RS-3	15 WEST ENGLEWOOD	Unverified	-
20-18-212-024-0000	5604 S HERMITAGE AVE	Owned by City	-	RS-3	15 WEST ENGLEWOOD	Unverified	-
20-18-427-007-0000	6219 S HONORE ST	Owned by City	-	RS-3	15 WEST ENGLEWOOD	Unverified	-
20-18-429-038-0000	1712 W 63RD ST	Owned by City	-	RS-3	15 WEST ENGLEWOOD	Unverified	-
20-18-413-016-0000	6037 S HERMITAGE AVE	Owned by City	-	RS-3	15 WEST ENGLEWOOD	Partially Verified	-
20-18-409-010-0000	6023 S WINCHESTER AVE	Owned by City	-	RS-3	15 WEST ENGLEWOOD	Partially Verified	-
20-19-204-028-0000	6326 S HERMITAGE AVE	Owned by City	-	RS-3	15 WEST ENGLEWOOD	Unverified	-
20-19-212-037-0000	6452 S HERMITAGE AVE	Owned by City	-	RS-3	15 WEST ENGLEWOOD	Partially Verified	-
20-18-208-016-0000	5647 S DAMEN AVE	Owned by City	-	B1-1	15 WEST ENGLEWOOD	Unverified	-
20-19-231-027-0000	6636 S ASHLAND AVE	Owned by City	-	C1-2	15 WEST ENGLEWOOD	Unverified	-
20-19-204-009-0000	6321 S WOOD ST	Owned by City	-	RS-3	15 WEST ENGLEWOOD	Partially Verified	-
20-18-422-024-0000	6100 S MARSHFIELD AVE	Owned by City	-	RS-3	15 WEST ENGLEWOOD	Unverified	-

20-18-430-017-0000	6212 S MARSHFIELD AVE	Owned by City	-	RS-3	15 WEST ENGLEWOOD	Unverified	-	-
20-19-208-034-0000	6432 S WINCHESTER AVE	Owned by City	-	RS-3	15 WEST ENGLEWOOD	Partially Verified	-	-
20-18-430-007-0000	6231 S PAULINA ST	Owned by City	-	RS-3	15 WEST ENGLEWOOD	Unverified	-	-
20-07-404-001-0000	1757 W 51ST ST	Owned by City	-	B3-1	16 NEW CITY	Unverified	-	-
20-17-407-029-0000	5942 S HALSTED ST	Owned by City	-	B2-2	16 ENGLEWOOD	Unverified	-	-
20-16-308-031-0000	6038 S UNION AVE	Owned by City	-	RS-3	16 ENGLEWOOD	Unverified	-	-
20-07-417-013-0000	5331 S WINCHESTER AVE	Owned by City	-	RS-3	16 NEW CITY	Unverified	-	-
20-17-406-018-0000	5947 S PEORIA ST	Owned by City	-	RS-3	16 ENGLEWOOD	Unverified	-	-
20-17-407-022-0000	5912 S HALSTED ST	Owned by City	-	B2-2	16 ENGLEWOOD	Unverified	-	-
20-17-423-073-0000	807 W 61ST ST	Owned by City	-	B2-2	16 ENGLEWOOD	Unverified	-	-
20-20-102-003-0000	1447 W 63RD ST	Owned by City	-	B3-2	16 WEST ENGLEWOOD	Partially Verified	-	11/15/2005
20-17-405-014-0000	5923 S SANGAMON ST	Owned by City	-	RS-3	16 ENGLEWOOD	Unverified	-	-
20-17-407-025-0000	5920 S HALSTED ST	Owned by City	-	B2-2	16 ENGLEWOOD	Unverified	-	-
20-17-407-004-0000	815 W 59TH ST	Owned by City	-	C1-1	16 ENGLEWOOD	Unverified	-	-
20-16-300-008-0000	5919 S HALSTED ST	Owned by City	-	B2-2	16 ENGLEWOOD	Unverified	-	-
20-16-300-027-0000	5918 S EMERALD AVE	Owned by City	-	RS-3	16 ENGLEWOOD	Unverified	-	-
20-16-300-006-0000	5913 S HALSTED ST	Owned by City	-	B2-2	16 ENGLEWOOD	Unverified	-	-
20-17-415-008-0000	6031 S GREEN ST	Owned by City	-	RS-3	16 ENGLEWOOD	Verified	-	7/28/1999
20-16-307-018-0000	740 W 60TH PL	Owned by City	-	RS-3	16 ENGLEWOOD	Unverified	-	-
20-16-307-002-0000	6011 S HALSTED ST	Owned by City	-	B2-2	16 ENGLEWOOD	Unverified	-	-
20-16-307-016-0000	715 W 60TH ST	Owned by City	-	RS-3	16 ENGLEWOOD	Unverified	-	-
20-17-407-031-0000	5948 S HALSTED ST	Owned by City	-	B2-2	16 ENGLEWOOD	Unverified	-	-
20-16-300-018-0000	5949 S HALSTED ST	Owned by City	-	B2-2	16 ENGLEWOOD	Unverified	-	-
20-17-405-036-0000	5932 S PEORIA ST	Owned by City	-	RS-3	16 ENGLEWOOD	Unverified	-	-
20-07-429-029-0000	5436 S PAULINA ST	Owned by City	-	RS-3	16 NEW CITY	Unverified	-	-
20-20-205-031-0000	6356 S PEORIA ST	Owned by City	-	RT-4	16 ENGLEWOOD	Unverified	-	-
20-16-324-034-0000	706 W 63RD ST	Owned by City	-	PD 74	16 ENGLEWOOD	Unverified	-	-
20-17-431-002-0000	6217 S GREEN ST	Owned by City	-	C1-3	16 ENGLEWOOD	Unverified	-	-
20-16-318-080-0000	6150 S WALLACE ST	Owned by City	-	RS-3	16 ENGLEWOOD	Unverified	-	-
20-17-423-058-0000	806 W 63RD ST	Owned by City	-	PD 1227	16 ENGLEWOOD	Unverified	-	-
20-16-315-104-0000	6123 S HALSTED ST	Owned by City	-	B2-2	16 ENGLEWOOD	Unverified	-	-
20-17-415-031-0000	6050 S HALSTED ST	Owned by City	-	B2-2	16 ENGLEWOOD	Unverified	-	-
20-07-305-026-0000	2019 W JAMES ST	Owned by City	-	RS-3	16 NEW CITY	Unverified	-	-
19-13-311-016-0000	6049 S WHIPPLE ST	Owned by City	-	RS-3	16 CHICAGO LAWN	Verified	-	7/29/1997
20-17-305-014-0000	5922 S ADA ST	Owned by City	-	RS-3	16 WEST ENGLEWOOD	Verified	-	3/19/1991
20-17-406-043-0000	5944 S GREEN ST	Owned by City	-	RS-3	16 ENGLEWOOD	Partially Verified	-	-
20-16-300-042-0000	734 W 60TH ST	Owned by City	-	B2-2	16 ENGLEWOOD	Partially Verified	-	-
20-20-408-014-0000	6833 S RACINE AVE	Owned by City	-	B1-1	16 ENGLEWOOD	Verified	-	5/21/1975
20-20-214-009-0000	6427 S PEORIA ST	Owned by City	-	RT-4	16 ENGLEWOOD	Partially Verified	-	-
20-16-318-016-0000	725 W 61ST PL	Owned by City	-	RS-3	16 ENGLEWOOD	Partially Verified	-	-
20-16-309-028-0000	644 W 61ST ST	Owned by City	-	RS-3	16 ENGLEWOOD	Partially Verified	-	-
20-17-400-047-0000	5950 S RACINE AVE	Owned by City	-	C1-1	16 WEST ENGLEWOOD	Partially Verified	-	2/17/1970
20-08-308-024-0000	5212 S JUSTINE ST	Owned by City	-	RS-3	16 NEW CITY	Verified	-	6/16/2004
20-20-317-002-0000	1519 W 69TH ST	Owned by City	-	RS-3	16 WEST ENGLEWOOD	Verified	-	3/1/2000
20-20-308-009-0000	6831 S ASHLAND AVE	Owned by City	-	C1-2	16 WEST ENGLEWOOD	Verified	-	2/14/2002
20-17-218-024-0000	5759 S ABERDEEN ST	Owned by City	-	RS-3	16 ENGLEWOOD	Verified	-	5/24/1989
20-17-128-008-0000	5830 S ADA ST	Owned by City	-	M1-1	16 WEST ENGLEWOOD	Unverified	-	-
20-18-223-042-0000	5720 S ASHLAND AVE	Owned by City	-	C2-2	16 WEST ENGLEWOOD	Unverified	-	-
20-17-419-012-0000	6125 S CARPENTER ST	Owned by City	-	RS-3	16 ENGLEWOOD	Unverified	-	-
20-17-321-040-0000	6134 S THROOP ST	Owned by City	-	RS-3	16 WEST ENGLEWOOD	Unverified	-	-
20-17-128-017-0000	1336 W 59TH ST	Owned by City	-	C2-1	16 WEST ENGLEWOOD	Unverified	-	-
20-18-207-001-0000	1625 W GARFIELD BLVD	Owned by City	-	B3-2	16 WEST ENGLEWOOD	Unverified	-	-
20-17-332-036-0000	1206 W 63RD ST	Owned by City	-	C1-2	16 WEST ENGLEWOOD	Unverified	-	-
20-17-115-044-0000	5650 S RACINE AVE	Owned by City	-	B1-1	16 WEST ENGLEWOOD	Unverified	-	-
20-17-116-011-0000	5725 S ASHLAND AVE	Owned by City	-	PD 1142	16 WEST ENGLEWOOD	Unverified	-	-
20-17-410-039-0000	1044 W 61ST ST	Owned by City	-	RS-3	16 ENGLEWOOD	Unverified	-	-
20-17-314-005-0000	6011 S THROOP ST	Owned by City	-	RS-3	16 WEST ENGLEWOOD	Unverified	-	-
20-07-426-014-0000	5435 S WOLCOTT AVE	Owned by City	-	RS-3	16 NEW CITY	Unverified	-	-
20-07-408-042-0000	5242 S WINCHESTER AVE	Owned by City	-	RS-3	16 NEW CITY	Unverified	-	-
20-17-223-015-0000	5745 S GREEN ST	Owned by City	-	RS-3	16 ENGLEWOOD	Unverified	-	-
20-17-211-032-0000	5624 S MORGAN ST	Owned by City	-	RS-3	16 ENGLEWOOD	Unverified	-	-
20-17-212-008-0000	5621 S MORGAN ST	Owned by City	-	RS-3	16 ENGLEWOOD	Unverified	-	-
20-07-420-011-0000	5357 S WOOD ST	Owned by City	-	RS-3	16 NEW CITY	Verified	-	7/3/2017
20-19-313-017-0000	2214 W 69TH ST	Owned by City	-	M1-1	16 CHICAGO LAWN	Unverified	-	-
20-19-402-039-0000	6740 S HONORE ST	Owned by City	-	RS-3	16 WEST ENGLEWOOD	Unverified	-	-
20-20-402-009-0000	6723 S ABERDEEN ST	Owned by City	-	RS-3	16 ENGLEWOOD	Unverified	-	-
20-19-207-034-0000	1619 W 63RD ST	Owned by City	-	C1-2	16 WEST ENGLEWOOD	Verified	-	7/5/2005
20-20-309-002-0000	6803 S JUSTINE ST	Owned by City	-	RS-3	16 WEST ENGLEWOOD	Unverified	-	-
20-20-410-004-0000	6807 S ABERDEEN ST	Owned by City	-	RS-3	16 ENGLEWOOD	Unverified	-	-
20-20-113-017-0000	6543 S JUSTINE ST	Owned by City	-	RS-3	16 WEST ENGLEWOOD	Unverified	-	-
20-20-224-035-0000	1148 W MARQUETTE RD	Owned by City	-	B3-1	16 ENGLEWOOD	Unverified	-	-
20-20-116-035-0000	1538 W MARQUETTE RD	Owned by City	-	RS-3	16 WEST ENGLEWOOD	Unverified	-	-
20-20-201-051-0000	6316 S ABERDEEN ST	Owned by City	-	RS-3	16 ENGLEWOOD	Unverified	-	-
20-20-202-004-0000	1051 W 63RD ST	Owned by City	-	C1-2	16 ENGLEWOOD	Unverified	-	-
20-20-101-005-0000	1509 W 63RD ST	Owned by City	-	B3-2	16 WEST ENGLEWOOD	Unverified	-	-
20-20-101-016-0000	6333 S JUSTINE ST	Owned by City	-	RS-3	16 WEST ENGLEWOOD	Unverified	-	-
20-20-202-017-0000	6343 S ABERDEEN ST	Owned by City	-	RS-3	16 ENGLEWOOD	Unverified	-	-
20-20-202-025-0000	6322 S CARPENTER ST	Owned by City	-	RS-3	16 ENGLEWOOD	Unverified	-	-
20-19-128-029-0000	6618 S SEELEY AVE	Owned by City	-	RS-3	16 WEST ENGLEWOOD	Verified	-	10/2/2016
20-07-401-042-0000	5146 S WOLCOTT AVE	Owned by City	-	RS-3	16 NEW CITY	Unverified	-	-
20-16-300-011-0000	5928 S HALSTED ST	Owned by City	-	B2-2	16 ENGLEWOOD	Verified	-	6/7/2005
20-07-415-025-0000	5202 S ASHLAND AVE	Owned by City	-	C1-2	16 NEW CITY	Unverified	-	-
20-16-300-023-0000	739 W 59TH ST	Owned by City	-	B2-2	16 ENGLEWOOD	Unverified	-	-
20-16-300-021-0000	5965 S HALSTED ST	Owned by City	-	B2-2	16 ENGLEWOOD	Verified	-	5/21/2004
20-17-407-032-0000	5950 S HALSTED ST	Owned by City	-	B2-2	16 ENGLEWOOD	Unverified	-	-
20-16-300-013-0000	5935 S HALSTED ST	Owned by City	-	B2-2	16 ENGLEWOOD	Unverified	-	-
20-17-431-001-0000	6215 S GREEN ST	Owned by City	-	C1-3	16 ENGLEWOOD	Unverified	-	-
20-16-318-092-0000	611 W 61ST PL	Owned by City	-	RS-3	16 ENGLEWOOD	Unverified	-	-
20-17-423-044-0000	6122 S HALSTED ST	Owned by City	-	B2-2	16 ENGLEWOOD	Unverified	-	-
20-17-423-065-0000	807 W 61ST ST	Owned by City	-	B2-2	16 ENGLEWOOD	Unverified	-	-
20-17-423-069-0000	807 W 61ST ST	Owned by City	-	B2-2	16 ENGLEWOOD	Unverified	-	-
20-16-315-090-0000	751 W 61ST ST	Owned by City	-	B2-2	16 ENGLEWOOD	Unverified	-	-
20-17-421-022-0000	6106 S PEORIA ST	Owned by City	-	RS-3	16 ENGLEWOOD	Unverified	-	-
20-16-315-087-0000	751 W 61ST ST	Owned by City	-	B2-2	16 ENGLEWOOD	Unverified	-	-
20-17-323-004-0000	6149 S THROOP ST	Owned by City	Y	RS-3	16 WEST ENGLEWOOD	Partially Verified	-	-
20-17-229-029-0000	924 W 59TH ST	Owned by City	-	B3-1	16 ENGLEWOOD	Verified	-	4/25/2006
20-16-309-034-0000	6032 S WALLACE ST	Owned by City	-	RS-3	16 ENGLEWOOD	Partially Verified	-	-
20-17-129-013-0000	5842 S THROOP ST	Owned by City	-	M1-1	16 WEST ENGLEWOOD	Verified	-	5/13/1999
20-16-318-010-0000	725 W 61ST PL	Owned by City	-	RS-3	16 ENGLEWOOD	Partially Verified	-	-
20-16-318-015-0000	725 W 61ST PL	Owned by City	-	RS-3	16 ENGLEWOOD	Partially Verified	-	-
20-20-303-003-0000	1419 W MARQUETTE RD	Owned by City	-	RS-3	16 WEST ENGLEWOOD	Verified	-	4/27/1993

20-17-329-026-0000	6220 S ADA ST	Owned by City	-	RT-4	16 WEST ENGLEWOOD	Verified	-	11/9/1989	-
20-19-128-022-0000	6657 S HOYNE AVE	Owned by City	-	RS-3	16 WEST ENGLEWOOD	Verified	-	7/31/1992	-
20-17-401-012-0000	5913 S MAY ST	Owned by City	-	B3-1	16 ENGLEWOOD	Verified	-	3/25/1976	-
20-17-304-017-0000	5931 S LOOMIS BLVD	Owned by City	-	RS-3	16 WEST ENGLEWOOD	Verified	-	9/27/1994	-
20-17-128-014-0000	1346 W 59TH ST	Owned by City	-	M1-1	16 WEST ENGLEWOOD	Unverified	-	-	-
20-17-417-034-0000	6146 S ABERDEEN ST	Owned by City	-	RS-3	16 ENGLEWOOD	Unverified	-	-	-
20-17-229-017-0000	5808 S PEORIA ST	Owned by City	-	RS-3	16 ENGLEWOOD	Unverified	-	-	-
20-17-105-024-0000	5524 S THROOP ST	Owned by City	-	RS-3	16 WEST ENGLEWOOD	Unverified	-	-	-
20-17-109-025-0000	5606 S LAFLIN ST	Owned by City	-	RS-3	16 WEST ENGLEWOOD	Unverified	-	-	-
20-17-408-001-0000	6001 S RACINE AVE	Owned by City	-	B1-1	16 ENGLEWOOD	Unverified	-	-	-
20-17-307-037-0000	5942 S RACINE AVE	Owned by City	-	C1-1	16 WEST ENGLEWOOD	Unverified	-	-	-
20-17-130-019-0000	5835 S THROOP ST	Owned by City	-	M1-1	16 WEST ENGLEWOOD	Unverified	-	-	-
20-17-130-034-0000	1238 W 59TH ST	Owned by City	-	M1-1	16 WEST ENGLEWOOD	Verified	-	12/2/1996	-
20-17-110-018-0000	5643 S LAFLIN ST	Owned by City	-	RS-3	16 WEST ENGLEWOOD	Unverified	-	-	-
20-17-331-028-0000	6236 S ELIZABETH ST	Owned by City	-	RS-3	16 WEST ENGLEWOOD	Unverified	-	-	-
20-17-313-006-0000	6047 S ADA ST	Owned by City	-	RS-3	16 WEST ENGLEWOOD	Unverified	-	-	-
20-17-313-011-0000	6059 S ADA ST	Owned by City	-	RS-3	16 WEST ENGLEWOOD	Unverified	-	-	-
20-17-118-020-0000	5751 S LAFLIN ST	Owned by City	-	RS-3	16 WEST ENGLEWOOD	Unverified	-	-	-
20-17-122-003-0000	5709 S THROOP ST	Owned by City	-	RS-3	16 WEST ENGLEWOOD	Unverified	-	-	-
20-17-122-018-0000	5741 S THROOP ST	Owned by City	-	RS-3	16 WEST ENGLEWOOD	Unverified	-	-	-
20-07-421-043-0000	5346 S PAULINA ST	Owned by City	-	RS-3	16 NEW CITY	Unverified	-	-	-
20-07-425-032-0000	5432 S WOLCOTT AVE	Owned by City	-	RS-3	16 NEW CITY	Unverified	-	-	-
20-07-409-015-0000	5235 S WINCHESTER AVE	Owned by City	-	RS-3	16 NEW CITY	Unverified	-	-	-
20-07-412-012-0000	5229 S WOOD ST	Owned by City	-	RS-3	16 NEW CITY	Unverified	-	-	-
20-08-308-003-0000	5204 S ASHLAND AVE	Owned by City	-	C1-2	16 NEW CITY	Unverified	-	-	-
20-17-227-012-0000	5835 S CARPENTER ST	Owned by City	-	RS-3	16 ENGLEWOOD	Unverified	-	-	-
20-17-208-008-0000	5619 S RACINE AVE	Owned by City	-	B3-2	16 ENGLEWOOD	Unverified	-	-	-
20-17-211-033-0000	5626 S MORGAN ST	Owned by City	-	RS-3	16 ENGLEWOOD	Unverified	-	-	-
20-17-217-011-0000	5721 S MAY ST	Owned by City	-	RS-3	16 ENGLEWOOD	Unverified	-	-	-
20-19-404-030-0000	6752 S HERMITAGE AVE	Owned by City	-	RS-3	16 WEST ENGLEWOOD	Unverified	-	-	-
20-20-104-011-0000	6330 S ADA ST	Owned by City	-	RT-4	16 WEST ENGLEWOOD	Unverified	-	-	-
20-20-209-035-0000	6436 S ABERDEEN ST	Owned by City	-	RS-3	16 ENGLEWOOD	Unverified	-	-	-
20-19-406-027-0000	6710 S MARSHFIELD AVE	Owned by City	-	RS-3	16 WEST ENGLEWOOD	Unverified	-	-	-
20-20-217-014-0000	6533 S MAY ST	Owned by City	-	RS-3	16 ENGLEWOOD	Unverified	-	-	-
20-20-317-019-0000	6939 S JUSTINE ST	Owned by City	-	RS-3	16 WEST ENGLEWOOD	Unverified	-	-	-
20-20-113-023-0000	6500 S LAFLIN ST	Owned by City	-	RS-3	16 WEST ENGLEWOOD	Unverified	-	-	-
20-19-105-031-0000	6324 S HOYNE AVE	Owned by City	-	RS-3	16 WEST ENGLEWOOD	Unverified	-	-	-
20-20-224-034-0000	1151 W MARQUETTE RD	Owned by City	-	B3-1	16 ENGLEWOOD	Unverified	-	-	-
20-20-301-026-0000	6753 S JUSTINE ST	Owned by City	-	RS-3	16 WEST ENGLEWOOD	Unverified	-	-	-
20-20-303-023-0000	6747 S BISHOP ST	Owned by City	-	RS-3	16 WEST ENGLEWOOD	Unverified	-	-	-
20-20-202-010-0000	6318 S ABERDEEN ST	Owned by City	-	RS-3	16 ENGLEWOOD	Unverified	-	-	-
20-07-403-014-0000	5123 S HONORE ST	Owned by City	-	RS-3	16 NEW CITY	Unverified	-	-	-
20-16-309-035-0000	6034 S WALLACE ST	Owned by City	-	RS-3	16 ENGLEWOOD	Unverified	-	-	-
20-17-405-041-0000	5946 S PEORIA ST	Owned by City	-	RS-3	16 ENGLEWOOD	Unverified	-	-	-
20-17-407-026-0000	5926 S HALSTED ST	Owned by City	-	B2-2	16 ENGLEWOOD	Unverified	-	-	-
20-17-407-028-0000	5940 S HALSTED ST	Owned by City	-	B2-2	16 ENGLEWOOD	Unverified	-	-	-
20-17-230-015-0000	5800 S ADA ST	Owned by City	-	M1-1	16 WEST ENGLEWOOD	Partially Verified	-	-	-
20-17-423-050-0000	6134 S HALSTED ST	Owned by City	-	B2-2	16 ENGLEWOOD	Unverified	-	-	-
20-17-423-054-0000	806 W 63RD ST	Owned by City	-	PD 1227	16 ENGLEWOOD	Unverified	-	-	-
20-17-407-023-0000	5916 S HALSTED ST	Owned by City	-	B2-2	16 ENGLEWOOD	Unverified	-	-	-
20-17-407-021-0000	5910 S HALSTED ST	Owned by City	-	B2-2	16 ENGLEWOOD	Unverified	-	-	-
20-17-415-007-0000	6031 S GREEN ST	Owned by City	-	RS-3	16 ENGLEWOOD	Unverified	-	-	-
20-16-307-011-0000	729 W 60TH ST	Owned by City	-	RS-3	16 ENGLEWOOD	Unverified	-	-	-
20-17-407-033-0000	5954 S HALSTED ST	Owned by City	-	B2-2	16 ENGLEWOOD	Unverified	-	-	-
20-16-300-017-0000	5945 S HALSTED ST	Owned by City	-	B2-2	16 ENGLEWOOD	Unverified	-	-	-
20-16-300-012-0000	5933 S HALSTED ST	Owned by City	-	B2-2	16 ENGLEWOOD	Verified	-	8/16/2005	-
20-16-321-043-0000	649 W 62ND ST	Owned by City	-	RS-3	16 ENGLEWOOD	Unverified	-	-	-
20-17-423-055-0000	806 W 63RD ST	Owned by City	-	PD 1227	16 ENGLEWOOD	Unverified	-	-	-
20-17-423-045-0000	6124 S HALSTED ST	Owned by City	-	B2-2	16 ENGLEWOOD	Unverified	-	-	-
20-17-423-062-0000	6114 S HALSTED ST	Owned by City	-	B2-2	16 ENGLEWOOD	Unverified	-	-	-
20-16-315-095-0000	6111 S HALSTED ST	Owned by City	-	B2-2	16 ENGLEWOOD	Unverified	-	-	-
20-17-415-030-0000	6048 S HALSTED ST	Owned by City	-	B2-2	16 ENGLEWOOD	Unverified	-	-	-
20-07-322-003-0000	5407 S HOYNE AVE	Owned by City	-	RS-3	16 NEW CITY	Unverified	-	-	-
20-07-404-010-0000	1733 W 51ST ST	Owned by City	-	B3-1	16 NEW CITY	Verified	-	11/21/1998	-
20-17-424-004-0000	6213 S RACINE AVE	Owned by City	-	C1-1	16 ENGLEWOOD	Verified	-	9/23/1997	-
20-17-116-002-0000	5705 S ASHLAND AVE	Owned by City	-	C2-2	16 WEST ENGLEWOOD	Verified	-	10/19/1999	-
20-16-307-004-0000	6023 S HALSTED ST	Owned by City	-	B2-2	16 ENGLEWOOD	Partially Verified	-	-	-
20-17-123-043-0000	5754 S RACINE AVE	Owned by City	-	B1-1	16 WEST ENGLEWOOD	Verified	-	6/26/2002	-
20-20-214-006-0000	6417 S PEORIA ST	Owned by City	-	RT-4	16 ENGLEWOOD	Partially Verified	-	-	-
20-16-321-049-0000	629 W 62ND ST	Owned by City	-	RS-3	16 ENGLEWOOD	Partially Verified	-	-	-
20-16-318-094-0000	6141 S HALSTED ST	Owned by City	-	C1-2	16 ENGLEWOOD	Partially Verified	-	-	-
20-16-318-063-0000	600 W 62ND ST	Owned by City	-	RS-3	16 ENGLEWOOD	Partially Verified	-	-	-
20-07-403-034-0000	5130 S WOOD ST	Owned by City	-	RS-3	16 NEW CITY	Verified	-	2/23/2016	-
20-16-318-013-0000	725 W 61ST PL	Owned by City	-	RS-3	16 ENGLEWOOD	Partially Verified	-	-	-
20-17-421-001-0000	6101 S SANGAMON ST	Owned by City	-	RS-3	16 ENGLEWOOD	Partially Verified	-	-	-
20-17-414-015-0000	6035 S PEORIA ST	Owned by City	-	RS-3	16 ENGLEWOOD	Partially Verified	-	-	-
20-17-324-007-0000	6153 S ELIZABETH ST	Owned by City	-	RS-3	16 WEST ENGLEWOOD	Verified	-	3/12/1982	-
20-17-123-027-0000	5704 S RACINE AVE	Owned by City	-	B1-1	16 WEST ENGLEWOOD	Unverified	-	-	-
20-17-125-011-0000	5843 S JUSTINE ST	Owned by City	-	M1-1	16 WEST ENGLEWOOD	Unverified	-	-	-
20-17-128-013-0000	1348 W 59TH ST	Owned by City	-	M1-1	16 WEST ENGLEWOOD	Unverified	-	-	-
20-17-418-013-0000	6121 S ABERDEEN ST	Owned by City	-	RS-3	16 ENGLEWOOD	Unverified	-	-	-
20-17-418-021-0000	6143 S ABERDEEN ST	Owned by City	-	RS-3	16 ENGLEWOOD	Unverified	-	-	-
20-17-102-036-0000	1457 W GARFIELD BLVD	Owned by City	-	RT-4	16 WEST ENGLEWOOD	Unverified	-	-	-
20-17-321-048-0000	6152 S THROOP ST	Owned by City	-	RS-3	16 WEST ENGLEWOOD	Unverified	-	-	-
20-17-109-015-0000	5639 S JUSTINE ST	Owned by City	-	RS-3	16 WEST ENGLEWOOD	Unverified	-	-	-
20-17-307-035-0000	5938 S RACINE AVE	Owned by City	-	C1-1	16 WEST ENGLEWOOD	Unverified	-	-	-
20-17-114-001-0000	5601 S THROOP ST	Owned by City	-	RS-3	16 WEST ENGLEWOOD	Unverified	-	-	-
20-17-426-004-0000	6209 S ABERDEEN ST	Owned by City	-	RS-3	16 ENGLEWOOD	Unverified	-	-	-
20-18-400-027-0000	5914 S WINCHESTER AVE	Owned by City	-	RS-3	16 WEST ENGLEWOOD	Unverified	-	-	-
20-17-116-012-0000	5737 S ASHLAND AVE	Owned by City	-	PD 1142	16 WEST ENGLEWOOD	Unverified	-	-	-
20-17-400-027-0000	5955 S RACINE AVE	Owned by City	-	RS-3	16 ENGLEWOOD	Unverified	-	-	-
20-17-401-007-0000	1111 W 59TH ST	Owned by City	-	B3-1	16 ENGLEWOOD	Unverified	-	-	-
20-07-425-011-0000	5429 S WINCHESTER AVE	Owned by City	-	RS-3	16 NEW CITY	Unverified	-	-	-
20-17-209-014-0000	5633 S MAY ST	Owned by City	-	RS-3	16 ENGLEWOOD	Unverified	-	-	-
20-07-401-039-0000	5140 S WOLCOTT AVE	Owned by City	-	RS-3	16 NEW CITY	Verified	-	9/21/2017	-
20-19-316-029-0000	2038 W 68TH PL	Owned by City	-	RS-2	16 WEST ENGLEWOOD	Unverified	-	-	-
20-19-401-018-0000	6735 S WINCHESTER AVE	Owned by City	-	RS-3	16 WEST ENGLEWOOD	Unverified	-	-	-
20-20-308-019-0000	6810 S JUSTINE ST	Owned by City	-	RS-3	16 WEST ENGLEWOOD	Unverified	-	-	-
20-20-107-001-0000	1225 W 63RD ST	Owned by City	-	C1-2	16 WEST ENGLEWOOD	Unverified	-	-	-
20-20-316-040-0000	6950 S JUSTINE ST	Owned by City	-	RS-3	16 WEST ENGLEWOOD	Unverified	-	-	-
20-20-317-018-0000	6937 S JUSTINE ST	Owned by City	-	RS-3	16 WEST ENGLEWOOD	Unverified	-	-	-

20-19-106-025-0000	6351 S HOYNE AVE	Owned by City	-	RS-3	16 WEST ENGLEWOOD	Unverified	-	-
20-20-225-038-0000	1122 W MARQUETTE RD	Owned by City	-	RS-3	16 ENGLEWOOD	Unverified	-	-
20-20-101-003-0000	1515 W 63RD ST	Owned by City	-	B3-2	16 WEST ENGLEWOOD	Unverified	-	-
20-17-221-025-0000	5716 S PEORIA ST	Owned by City	-	RS-3	16 ENGLEWOOD	Partially Verified	-	-
20-07-303-012-0000	2029 W 51ST ST	Owned by City	-	B3-1	16 NEW CITY	Verified	-	4/20/1995
20-07-323-003-0000	5407 S SEELEY AVE	Owned by City	-	RS-3	16 NEW CITY	Unverified	-	-
20-16-318-008-0000	725 W 61ST PL	Owned by City	-	RS-3	16 ENGLEWOOD	Unverified	-	-
20-07-416-022-0000	5355 S DAMEN AVE	Owned by City	-	RS-3	16 NEW CITY	Unverified	-	-
20-16-300-009-0000	5919 S HALSTED ST	Owned by City	-	B2-2	16 ENGLEWOOD	Unverified	-	-
20-17-404-003-0000	949 W 59TH ST	Owned by City	-	B3-1	16 ENGLEWOOD	Unverified	-	-
20-17-404-007-0000	941 W 59TH ST	Owned by City	-	B3-1	16 ENGLEWOOD	Unverified	-	-
20-16-307-026-0000	718 W 60TH PL	Owned by City	-	RS-3	16 ENGLEWOOD	Unverified	-	-
20-17-414-002-0000	6003 S PEORIA ST	Owned by City	-	RS-3	16 ENGLEWOOD	Unverified	-	-
20-20-214-008-0000	6423 S PEORIA ST	Owned by City	-	RT-4	16 ENGLEWOOD	Unverified	-	-
20-20-204-030-0000	6332 S SANGAMON ST	Owned by City	-	RT-4	16 ENGLEWOOD	Unverified	-	-
20-16-321-090-0000	610 W ENGLEWOOD AVE	Owned by City	-	RS-3	16 ENGLEWOOD	Unverified	-	-
20-16-318-076-0000	618 W 62ND ST	Owned by City	-	RS-3	16 ENGLEWOOD	Unverified	-	-
20-16-318-027-0000	715 W 61ST PL	Owned by City	-	RS-3	16 ENGLEWOOD	Verified	-	5/27/1975
20-16-315-103-0000	6119 S HALSTED ST	Owned by City	-	B2-2	16 ENGLEWOOD	Unverified	-	-
20-16-315-099-0000	751 W 61ST ST	Owned by City	-	B2-2	16 ENGLEWOOD	Unverified	-	-
20-16-315-068-0000	622 W 61ST PL	Owned by City	-	RS-3	16 ENGLEWOOD	Unverified	-	-
20-16-308-002-0000	6035 S HALSTED ST	Owned by City	-	B2-2	16 ENGLEWOOD	Unverified	-	-
20-16-309-030-0000	638 W 61ST ST	Owned by City	-	RS-3	16 ENGLEWOOD	Unverified	-	-
20-07-303-037-0000	2020 W 51ST PL	Owned by City	-	RS-3	16 NEW CITY	Unverified	-	-
20-07-306-020-0000	5134 S DAMEN AVE	Owned by City	-	B3-1	16 NEW CITY	Verified	-	7/29/1997
20-17-414-010-0000	6023 S PEORIA ST	Owned by City	-	RS-3	16 ENGLEWOOD	Partially Verified	-	-
20-17-303-031-0000	5952 S LOOMIS BLVD	Owned by City	-	RS-3	16 WEST ENGLEWOOD	Verified	-	9/5/2006
20-16-321-054-0000	615 W 62ND ST	Owned by City	-	RS-3	16 ENGLEWOOD	Partially Verified	-	-
20-16-318-083-0000	6125 S HALSTED ST	Owned by City	-	B2-2	16 ENGLEWOOD	Partially Verified	-	-
20-17-423-053-0000	806 W 63RD ST	Owned by City	-	PD 1227	16 ENGLEWOOD	Partially Verified	-	-
20-16-318-019-0000	725 W 61ST PL	Owned by City	-	RS-3	16 ENGLEWOOD	Partially Verified	-	-
20-16-315-005-0000	641 W 61ST ST	Owned by City	-	RS-3	16 ENGLEWOOD	Partially Verified	-	-
20-16-315-040-0000	601 W 61ST ST	Owned by City	-	RS-3	16 ENGLEWOOD	Partially Verified	-	-
20-17-415-038-0000	6056 S HALSTED ST	Owned by City	-	B2-2	16 ENGLEWOOD	Verified	-	2/17/1970
20-18-300-005-0000	5927 S WESTERN AVE	Owned by City	-	M2-2	16 CHICAGO LAWN	Verified	-	5/28/1998
20-17-203-024-0000	5526 S MORGAN ST	Owned by City	-	RS-3	16 ENGLEWOOD	Verified	-	1/31/2013
20-17-424-038-0000	1138 W 63RD ST	Owned by City	-	C1-2	16 ENGLEWOOD	Verified	-	6/2/2000
20-07-302-024-0000	2148 W 51ST PL	Owned by City	-	RS-3	16 NEW CITY	Unverified	-	-
20-17-128-007-0000	5845 S LOOMIS BLVD	Owned by City	-	M1-1	16 WEST ENGLEWOOD	Unverified	-	-
20-17-326-020-0000	6206 S LAFLIN ST	Owned by City	-	RS-3	16 WEST ENGLEWOOD	Unverified	-	-
20-17-326-039-0000	1500 W 63RD ST	Owned by City	-	B3-2	16 WEST ENGLEWOOD	Unverified	-	-
20-17-200-023-0000	5520 S MAY ST	Owned by City	-	RS-3	16 ENGLEWOOD	Unverified	-	-
20-17-332-031-0000	1218 W 63RD ST	Owned by City	-	C1-2	16 WEST ENGLEWOOD	Unverified	-	-
20-17-400-004-0000	1149 W 59TH ST	Owned by City	-	B3-1	16 ENGLEWOOD	Unverified	-	-
20-18-400-028-0000	5916 S WINCHESTER AVE	Owned by City	-	RS-3	16 WEST ENGLEWOOD	Unverified	-	-
20-17-116-004-0000	5715 S ASHLAND AVE	Owned by City	-	PD 1142	16 WEST ENGLEWOOD	Unverified	-	-
20-17-116-010-0000	5733 S ASHLAND AVE	Owned by City	-	PD 1142	16 WEST ENGLEWOOD	Unverified	-	-
20-17-313-010-0000	6057 S ADA ST	Owned by City	-	RS-3	16 WEST ENGLEWOOD	Unverified	-	-
20-17-315-042-0000	6054 S RACINE AVE	Owned by City	-	B1-1	16 WEST ENGLEWOOD	Unverified	-	-
20-18-214-017-0000	5643 S PAULINA ST	Owned by City	-	RS-3	16 WEST ENGLEWOOD	Unverified	-	-
20-17-401-003-0000	1119 W 59TH ST	Owned by City	-	B3-1	16 ENGLEWOOD	Unverified	-	-
20-17-402-027-0000	5957 S ABERDEEN ST	Owned by City	-	RS-3	16 ENGLEWOOD	Unverified	-	-
20-17-403-006-0000	1007 W 59TH ST	Owned by City	-	B3-1	16 ENGLEWOOD	Unverified	-	-
20-17-116-026-0000	5716 S JUSTINE ST	Owned by City	-	RS-3	16 WEST ENGLEWOOD	Unverified	-	-
20-07-419-002-0000	5303 S HONORE ST	Owned by City	-	RS-3	16 NEW CITY	Unverified	-	-
20-08-308-004-0000	5207 S ASHLAND AVE	Owned by City	-	C1-2	16 NEW CITY	Unverified	-	-
20-17-208-001-0000	5601 S RACINE AVE	Owned by City	-	B3-2	16 ENGLEWOOD	Unverified	-	-
20-17-208-022-0000	5653 S RACINE AVE	Owned by City	-	RS-3	16 ENGLEWOOD	Unverified	-	-
20-17-211-034-0000	5628 S MORGAN ST	Owned by City	-	RS-3	16 ENGLEWOOD	Unverified	-	-
20-17-213-015-0000	5645 S SANGAMON ST	Owned by City	-	RS-3	16 ENGLEWOOD	Unverified	-	-
20-08-301-007-0000	1511 W 51ST ST	Owned by City	-	B3-2	16 NEW CITY	Unverified	-	-
20-19-313-007-0000	6815 S BELL AVE	Owned by City	-	M1-1	16 CHICAGO LAWN	Unverified	-	-
20-19-316-015-0000	2021 W 68TH ST	Owned by City	-	RS-2	16 WEST ENGLEWOOD	Unverified	-	-
20-19-400-032-0000	6724 S WINCHESTER AVE	Owned by City	-	RS-3	16 WEST ENGLEWOOD	Unverified	-	-
20-19-400-034-0000	6730 S WINCHESTER AVE	Owned by City	-	RS-3	16 WEST ENGLEWOOD	Unverified	-	-
20-19-401-006-0000	1909 W MARQUETTE RD	Owned by City	-	RS-3	16 WEST ENGLEWOOD	Unverified	-	-
20-19-401-047-0000	1913 W MARQUETTE RD	Owned by City	-	RS-3	16 WEST ENGLEWOOD	Unverified	-	-
20-20-401-029-0000	6715 S ABERDEEN ST	Owned by City	-	RS-3	16 ENGLEWOOD	Unverified	-	-
20-20-102-013-0000	6321 S LAFLIN ST	Owned by City	-	RS-3	16 WEST ENGLEWOOD	Unverified	-	-
20-20-105-001-0000	1323 W 63RD ST	Owned by City	-	C1-2	16 WEST ENGLEWOOD	Unverified	-	-
20-20-105-004-0000	1315 W 63RD ST	Owned by City	-	C1-2	16 WEST ENGLEWOOD	Unverified	-	-
20-20-105-030-0000	1301 W 63RD ST	Owned by City	-	C1-2	16 WEST ENGLEWOOD	Unverified	-	-
20-20-211-001-0000	6401 S CARPENTER ST	Owned by City	-	RS-3	16 ENGLEWOOD	Unverified	-	-
20-20-217-016-0000	6537 S MAY ST	Owned by City	-	RS-3	16 ENGLEWOOD	Unverified	-	-
20-20-116-001-0000	6601 S ASHLAND AVE	Owned by City	-	B3-2	16 WEST ENGLEWOOD	Unverified	-	-
20-20-116-006-0000	6627 S ASHLAND AVE	Owned by City	-	B3-2	16 WEST ENGLEWOOD	Unverified	-	-
20-19-112-029-0000	6416 S HOYNE AVE	Owned by City	-	RS-3	16 WEST ENGLEWOOD	Unverified	-	-
20-20-302-033-0000	6726 S BISHOP ST	Owned by City	-	RS-3	16 WEST ENGLEWOOD	Unverified	-	-
20-20-202-003-0000	1053 W 63RD ST	Owned by City	-	C1-2	16 ENGLEWOOD	Unverified	-	-
20-17-112-028-0000	5610 S ADA ST	Owned by City	-	RS-3	16 WEST ENGLEWOOD	Verified	-	9/30/2015
20-07-408-010-0000	5223 S DAMEN AVE	Owned by City	-	RS-3	16 NEW CITY	Unverified	-	-
20-17-406-035-0000	5930 S GREEN ST	Owned by City	-	RS-3	16 ENGLEWOOD	Unverified	-	-
20-16-308-033-0000	6044 S UNION AVE	Owned by City	-	RS-3	16 ENGLEWOOD	Unverified	-	-
20-07-415-037-0000	5238 S ASHLAND AVE	Owned by City	-	C1-2	16 NEW CITY	Unverified	-	-
20-07-416-014-0000	5337 S DAMEN AVE	Owned by City	-	RS-3	16 NEW CITY	Unverified	-	-
20-07-416-032-0000	5326 S WINCHESTER AVE	Owned by City	-	RS-3	16 NEW CITY	Unverified	-	-
20-07-406-015-0000	5137 S PAULINA ST	Owned by City	-	RS-3	16 NEW CITY	Unverified	-	-
20-17-424-039-0000	1134 W 63RD ST	Owned by City	-	C1-2	16 ENGLEWOOD	Verified	-	9/27/1991
20-17-415-035-0000	6039 S GREEN ST	Owned by City	-	RS-3	16 ENGLEWOOD	Unverified	-	-
20-17-407-024-0000	5918 S HALSTED ST	Owned by City	-	B2-2	16 ENGLEWOOD	Unverified	-	-
20-17-423-071-0000	807 W 61ST ST	Owned by City	-	B2-2	16 ENGLEWOOD	Unverified	-	-
20-17-410-008-0000	6027 S ABERDEEN ST	Owned by City	-	RS-3	16 ENGLEWOOD	Partially Verified	-	-
20-17-431-004-0000	6221 S GREEN ST	Owned by City	-	C1-3	16 ENGLEWOOD	Unverified	-	-
20-17-406-005-0000	5911 S PEORIA ST	Owned by City	-	RS-3	16 ENGLEWOOD	Unverified	-	-
20-16-307-025-0000	722 W 60TH PL	Owned by City	-	RS-3	16 ENGLEWOOD	Unverified	-	-
20-16-300-040-0000	740 W 60TH ST	Owned by City	-	B2-2	16 ENGLEWOOD	Unverified	-	-
20-16-300-014-0000	5937 S HALSTED ST	Owned by City	-	B2-2	16 ENGLEWOOD	Unverified	-	-
20-17-405-035-0000	5930 S PEORIA ST	Owned by City	-	RS-3	16 ENGLEWOOD	Unverified	-	-
20-19-406-014-0000	6727 S PAULINA ST	Owned by City	-	RS-3	16 WEST ENGLEWOOD	Unverified	-	-
20-16-321-047-0000	633 W 62ND ST	Owned by City	-	RS-3	16 ENGLEWOOD	Unverified	-	-
20-17-420-045-0000	6156 S SANGAMON ST	Owned by City	-	RS-3	16 ENGLEWOOD	Unverified	-	-

20-17-423-043-0000	6120 S HALSTED ST	Owned by City	-	B2-2	16 ENGLEWOOD	Unverified	-	-
20-17-423-042-0000	6118 S HALSTED ST	Owned by City	-	B2-2	16 ENGLEWOOD	Unverified	-	-
20-16-315-102-0000	6117 S HALSTED ST	Owned by City	-	B2-2	16 ENGLEWOOD	Unverified	-	-
20-16-315-089-0000	751 W 61ST ST	Owned by City	-	B2-2	16 ENGLEWOOD	Unverified	-	-
20-07-308-038-0000	2019 W 52ND ST	Owned by City	-	RS-3	16 NEW CITY	Unverified	-	-
20-17-218-038-0000	5736 S CARPENTER ST	Owned by City	-	RS-3	16 ENGLEWOOD	Verified	8/17/1992	-
20-17-408-011-0000	6029 S RACINE AVE	Owned by City	-	B1-1	16 ENGLEWOOD	Verified	5/19/2006	-
20-17-430-005-0000	6204 S GREEN ST	Owned by City	Y	C1-3	16 ENGLEWOOD	Unverified	-	-
20-16-318-012-0000	725 W 61ST PL	Owned by City	-	RS-3	16 ENGLEWOOD	Partially Verified	-	-
20-16-318-021-0000	725 W 61ST PL	Owned by City	-	RS-3	16 ENGLEWOOD	Partially Verified	-	-
20-16-308-001-0000	6031 S HALSTED ST	Owned by City	-	B2-2	16 ENGLEWOOD	Partially Verified	-	-
20-16-300-007-0000	5915 S HALSTED ST	Owned by City	-	B2-2	16 ENGLEWOOD	Partially Verified	-	-
20-17-116-035-0000	5738 S JUSTINE ST	Owned by City	-	RS-3	16 WEST ENGLEWOOD	Verified	3/17/1988	-
20-20-408-009-0000	6821 S RACINE AVE	Owned by City	-	RS-3	16 ENGLEWOOD	Verified	10/22/1979	-
20-17-128-006-0000	5831 S LOOMIS BLVD	Owned by City	-	M1-1	16 WEST ENGLEWOOD	Unverified	-	-
20-17-128-012-0000	1350 W 59TH ST	Owned by City	-	M1-1	16 WEST ENGLEWOOD	Unverified	-	-
20-17-229-006-0000	5819 S SANGAMON ST	Owned by City	-	RS-3	16 ENGLEWOOD	Unverified	-	-
20-17-231-006-0000	5841 S GREEN ST	Owned by City	-	M1-1	16 ENGLEWOOD	Unverified	-	-
20-18-222-001-0000	5701 S PAULINA ST	Owned by City	-	RS-3	16 WEST ENGLEWOOD	Unverified	-	-
20-17-304-023-0000	5947 S LOOMIS BLVD	Owned by City	-	RS-3	16 WEST ENGLEWOOD	Unverified	-	-
20-17-321-034-0000	6120 S THROOP ST	Owned by City	-	RS-3	16 WEST ENGLEWOOD	Unverified	-	-
20-17-108-020-0000	5651 S ASHLAND AVE	Owned by City	-	B3-2	16 WEST ENGLEWOOD	Unverified	-	-
20-17-305-005-0000	1315 W 59TH ST	Owned by City	-	C1-1	16 WEST ENGLEWOOD	Unverified	-	-
20-17-307-038-0000	5944 S RACINE AVE	Owned by City	-	C1-1	16 WEST ENGLEWOOD	Unverified	-	-
20-17-311-006-0000	6002 S BISHOP ST	Owned by City	-	RS-3	16 WEST ENGLEWOOD	Unverified	-	-
20-17-426-001-0000	6201 S ABERDEEN ST	Owned by City	-	RS-3	16 ENGLEWOOD	Unverified	-	-
20-17-426-015-0000	6239 S ABERDEEN ST	Owned by City	-	RS-3	16 ENGLEWOOD	Unverified	-	-
20-17-330-003-0000	6205 S ADA ST	Owned by City	-	RT-4	16 WEST ENGLEWOOD	Unverified	-	-
20-17-115-043-0000	5648 S RACINE AVE	Owned by City	-	B1-1	16 WEST ENGLEWOOD	Unverified	-	-
20-17-401-010-0000	1105 W 59TH ST	Owned by City	-	B3-1	16 ENGLEWOOD	Unverified	-	-
20-07-418-005-0000	5313 S WOLCOTT AVE	Owned by City	-	RS-3	16 NEW CITY	Unverified	-	-
20-07-410-033-0000	5228 S HONORE ST	Owned by City	-	RS-3	16 NEW CITY	Unverified	-	-
20-17-212-007-0000	5619 S MORGAN ST	Owned by City	-	RS-3	16 ENGLEWOOD	Unverified	-	-
20-20-102-039-0000	6344 S BISHOP ST	Owned by City	-	RS-3	16 WEST ENGLEWOOD	Unverified	-	-
20-20-105-003-0000	1319 W 63RD ST	Owned by City	-	C1-2	16 WEST ENGLEWOOD	Unverified	-	-
20-20-210-018-0000	6453 S ABERDEEN ST	Owned by City	-	RS-3	16 ENGLEWOOD	Unverified	-	-
20-20-211-024-0000	6400 S MORGAN ST	Owned by City	-	RS-3	16 ENGLEWOOD	Unverified	-	-
20-20-107-003-0000	1221 W 63RD ST	Owned by City	-	C1-2	16 WEST ENGLEWOOD	Unverified	-	-
20-20-114-028-0000	6510 S BISHOP ST	Owned by City	-	RS-3	16 WEST ENGLEWOOD	Unverified	-	-
20-20-116-002-0000	6609 S ASHLAND AVE	Owned by City	-	B3-2	16 WEST ENGLEWOOD	Unverified	-	-
20-19-106-023-0000	6345 S HOYNE AVE	Owned by City	-	RS-3	16 WEST ENGLEWOOD	Unverified	-	-
20-20-301-024-0000	6747 S JUSTINE ST	Owned by City	-	RS-3	16 WEST ENGLEWOOD	Unverified	-	-
20-20-302-015-0000	6725 S LAFLIN ST	Owned by City	-	RS-3	16 WEST ENGLEWOOD	Unverified	-	-
20-20-101-031-0000	6324 S LAFLIN ST	Owned by City	-	RS-3	16 WEST ENGLEWOOD	Unverified	-	-
20-07-402-007-0000	1841 W 51ST ST	Owned by City	-	B3-1	16 NEW CITY	Unverified	-	-
20-07-415-024-0000	5200 S ASHLAND AVE	Owned by City	-	C1-2	16 NEW CITY	Unverified	-	-
20-07-405-008-0000	5125 S HERMITAGE AVE	Owned by City	-	RS-3	16 NEW CITY	Unverified	-	-
20-17-423-064-0000	807 W 61ST ST	Owned by City	-	B2-2	16 ENGLEWOOD	Unverified	-	-
20-17-431-005-0000	6223 S GREEN ST	Owned by City	-	C1-3	16 ENGLEWOOD	Unverified	-	-
20-17-431-003-0000	6219 S GREEN ST	Owned by City	-	C1-3	16 ENGLEWOOD	Unverified	-	-
20-17-406-051-0000	853 W 59TH ST	Owned by City	-	C1-1	16 ENGLEWOOD	Verified	1/27/2000	-
20-16-300-003-0000	5905 S HALSTED ST	Owned by City	-	B2-2	16 ENGLEWOOD	Unverified	-	-
20-16-307-003-0000	6015 S HALSTED ST	Owned by City	-	B2-2	16 ENGLEWOOD	Unverified	-	-
20-17-412-006-0000	6013 S MORGAN ST	Owned by City	-	RS-3	16 ENGLEWOOD	Unverified	-	-
20-17-404-021-0000	5947 S MORGAN ST	Owned by City	-	RS-3	16 ENGLEWOOD	Unverified	-	-
20-16-300-039-0000	740 W 60TH ST	Owned by City	-	B2-2	16 ENGLEWOOD	Verified	12/11/1986	-
20-16-300-019-0000	5951 S HALSTED ST	Owned by City	-	B2-2	16 ENGLEWOOD	Unverified	-	-
20-16-300-015-0000	5941 S HALSTED ST	Owned by City	-	B2-2	16 ENGLEWOOD	Unverified	-	-
20-17-421-043-0000	6122 S PEORIA ST	Owned by City	-	PD 74	16 ENGLEWOOD	Unverified	-	-
20-16-315-106-0000	6125 S HALSTED ST	Owned by City	-	B2-2	16 ENGLEWOOD	Unverified	-	-
20-16-315-100-0000	751 W 61ST ST	Owned by City	-	B2-2	16 ENGLEWOOD	Unverified	-	-
20-16-315-088-0000	751 W 61ST ST	Owned by City	-	B2-2	16 ENGLEWOOD	Unverified	-	-
20-16-315-092-0000	751 W 61ST ST	Owned by City	-	B2-2	16 ENGLEWOOD	Unverified	-	-
20-17-423-074-0000	807 W 61ST ST	Owned by City	-	B2-2	16 ENGLEWOOD	Unverified	-	-
20-16-315-091-0000	751 W 61ST ST	Owned by City	-	B2-2	16 ENGLEWOOD	Unverified	-	-
20-17-101-014-0000	5531 S JUSTINE ST	Owned by City	-	RS-3	16 WEST ENGLEWOOD	Verified	10/3/1995	-
20-17-423-056-0000	806 W 63RD ST	Owned by City	-	PD 1227	16 ENGLEWOOD	Verified	1/30/2008	-
20-17-423-068-0000	807 W 61ST ST	Owned by City	-	B2-2	16 ENGLEWOOD	Partially Verified	1/18/2005	-
20-17-401-011-0000	1101 W 59TH ST	Owned by City	-	B3-1	16 ENGLEWOOD	Verified	2/13/2002	-
20-17-414-011-0000	6023 S PEORIA ST	Owned by City	-	RS-3	16 ENGLEWOOD	Partially Verified	-	-
20-17-414-004-0000	6009 S PEORIA ST	Owned by City	-	RS-3	16 ENGLEWOOD	Partially Verified	-	-
20-17-405-046-0000	5958 S PEORIA ST	Owned by City	-	RS-3	16 ENGLEWOOD	Partially Verified	-	-
20-17-406-046-0000	5950 S GREEN ST	Owned by City	-	RS-3	16 ENGLEWOOD	Partially Verified	-	-
20-16-300-041-0000	736 W 60TH ST	Owned by City	-	B2-2	16 ENGLEWOOD	Partially Verified	-	-
20-17-423-012-0000	6135 S GREEN ST	Owned by City	-	C1-2	16 ENGLEWOOD	Partially Verified	-	-
20-16-318-009-0000	725 W 61ST PL	Owned by City	-	RS-3	16 ENGLEWOOD	Partially Verified	-	-
20-16-318-014-0000	725 W 61ST PL	Owned by City	-	RS-3	16 ENGLEWOOD	Partially Verified	-	-
20-16-318-017-0000	725 W 61ST PL	Owned by City	-	RS-3	16 ENGLEWOOD	Partially Verified	-	-
20-17-423-052-0000	806 W 63RD ST	Owned by City	-	PD 1227	16 ENGLEWOOD	Partially Verified	-	-
20-16-318-018-0000	725 W 61ST PL	Owned by City	-	RS-3	16 ENGLEWOOD	Partially Verified	-	-
20-17-423-047-0000	6128 S HALSTED ST	Owned by City	-	B2-2	16 ENGLEWOOD	Partially Verified	-	-
20-16-315-067-0000	626 W 61ST PL	Owned by City	-	RS-3	16 ENGLEWOOD	Partially Verified	-	-
20-07-305-011-0000	5160 S HOYNE AVE	Owned by City	-	RS-3	16 NEW CITY	Verified	7/25/2007	-
20-16-309-029-0000	640 W 61ST ST	Owned by City	-	RS-3	16 ENGLEWOOD	Partially Verified	-	-
20-17-101-017-0000	5537 S JUSTINE ST	Owned by City	-	RS-3	16 WEST ENGLEWOOD	Verified	3/2/2006	-
20-17-417-036-0000	6150 S ABERDEEN ST	Owned by City	-	RS-3	16 ENGLEWOOD	Verified	7/23/1980	-
20-18-215-029-0000	5618 S ASHLAND AVE	Owned by City	-	B3-2	16 WEST ENGLEWOOD	Unverified	-	-
20-17-128-009-0000	5944 S ADA ST	Owned by City	-	RS-3	16 WEST ENGLEWOOD	Unverified	-	-
20-17-230-030-0000	840 W 59TH ST	Owned by City	-	C1-1	16 ENGLEWOOD	Unverified	-	-
20-17-417-039-0000	6158 S ABERDEEN ST	Owned by City	-	RS-3	16 ENGLEWOOD	Unverified	-	-
20-17-305-002-0000	1321 W 59TH ST	Owned by City	-	C1-1	16 WEST ENGLEWOOD	Unverified	-	-
20-17-100-004-0000	5517 S ASHLAND AVE	Owned by City	-	B3-2	16 WEST ENGLEWOOD	Unverified	-	-
20-17-325-022-0000	6216 S JUSTINE ST	Owned by City	-	RS-3	16 WEST ENGLEWOOD	Unverified	-	-
20-17-305-004-0000	1317 W 59TH ST	Owned by City	-	C1-1	16 WEST ENGLEWOOD	Unverified	-	-
20-17-305-022-0000	5941 S ADA ST	Owned by City	-	RS-3	16 WEST ENGLEWOOD	Unverified	-	-
20-17-426-013-0000	6235 S ABERDEEN ST	Owned by City	-	RS-3	16 ENGLEWOOD	Unverified	-	-
20-17-116-005-0000	5717 S ASHLAND AVE	Owned by City	-	PD 1142	16 WEST ENGLEWOOD	Unverified	-	-
20-17-116-006-0000	5719 S ASHLAND AVE	Owned by City	-	PD 1142	16 WEST ENGLEWOOD	Unverified	-	-
20-17-401-002-0000	1121 W 59TH ST	Owned by City	-	B3-1	16 ENGLEWOOD	Unverified	-	-
20-17-403-007-0000	1005 W 59TH ST	Owned by City	-	B3-1	16 ENGLEWOOD	Unverified	-	-
20-07-409-016-0000	5239 S WINCHESTER AVE	Owned by City	-	RS-3	16 NEW CITY	Unverified	-	-

20-07-410-035-0000	5232 S HONORE ST	Owned by City	-	RS-3	16 NEW CITY	Unverified	-	-
20-19-112-040-0000	6442 S HOYNE AVE	Owned by City	-	RS-3	16 WEST ENGLEWOOD	Verified	-	8/31/2017
20-07-303-036-0000	5124 S DAMEN AVE	Owned by City	-	B3-1	16 NEW CITY	Verified	-	6/14/2004
20-08-308-005-0000	5209 S ASHLAND AVE	Owned by City	-	C1-2	16 NEW CITY	Unverified	-	-
20-17-226-039-0000	1038 W 59TH ST	Owned by City	-	B3-1	16 ENGLEWOOD	Unverified	-	-
19-13-225-035-0000	2512 W 59TH ST	Owned by City	-	B3-2	16 GAGE PARK	Verified	-	6/24/2008
20-17-212-017-0000	5645 S MORGAN ST	Owned by City	-	RS-3	16 ENGLEWOOD	Unverified	-	-
20-08-301-010-0000	1503 W 51ST ST	Owned by City	-	B3-2	16 NEW CITY	Unverified	-	-
20-19-313-016-0000	2216 W 69TH ST	Owned by City	-	M1-1	16 CHICAGO LAWN	Unverified	-	-
20-19-404-025-0000	6740 S HERMITAGE AVE	Owned by City	-	RS-3	16 WEST ENGLEWOOD	Unverified	-	-
20-20-400-008-0000	6717 S RACINE AVE	Owned by City	-	RS-3	16 ENGLEWOOD	Unverified	-	-
20-20-105-002-0000	1321 W 63RD ST	Owned by City	-	C1-2	16 WEST ENGLEWOOD	Unverified	-	-
20-20-308-034-0000	1552 W 69TH ST	Owned by City	-	B3-1	16 WEST ENGLEWOOD	Unverified	-	-
20-20-309-013-0000	6831 S JUSTINE ST	Owned by City	-	RS-3	16 WEST ENGLEWOOD	Unverified	-	-
20-20-108-013-0000	6435 S ASHLAND AVE	Owned by City	-	C1-2	16 WEST ENGLEWOOD	Unverified	-	-
20-20-409-032-0000	6826 S ABERDEEN ST	Owned by City	-	RS-3	16 ENGLEWOOD	Unverified	-	-
20-20-410-039-0000	1040 W 69TH ST	Owned by City	-	RS-3	16 ENGLEWOOD	Unverified	-	-
20-20-113-024-0000	6502 S LAFLIN ST	Owned by City	-	RS-3	16 WEST ENGLEWOOD	Unverified	-	-
20-19-112-026-0000	6408 S HOYNE AVE	Owned by City	-	RS-3	16 WEST ENGLEWOOD	Unverified	-	-
20-17-407-020-0000	5900 S HALSTED ST	Owned by City	-	B2-2	16 ENGLEWOOD	Unverified	-	-
20-17-407-027-0000	5938 S HALSTED ST	Owned by City	-	B2-2	16 ENGLEWOOD	Verified	-	9/27/1990
20-17-423-072-0000	807 W 61ST ST	Owned by City	-	B2-2	16 ENGLEWOOD	Unverified	-	-
20-16-300-030-0000	5924 S EMERALD AVE	Owned by City	-	RS-3	16 ENGLEWOOD	Unverified	-	-
20-16-300-002-0000	5903 S HALSTED ST	Owned by City	-	B2-2	16 ENGLEWOOD	Unverified	-	-
20-16-300-001-0000	5901 S HALSTED ST	Owned by City	-	B2-2	16 ENGLEWOOD	Verified	-	5/2/2005
20-16-300-005-0000	5911 S HALSTED ST	Owned by City	-	B2-2	16 ENGLEWOOD	Unverified	-	-
20-17-404-022-0000	5951 S MORGAN ST	Owned by City	-	RS-3	16 ENGLEWOOD	Unverified	-	-
20-17-407-030-0000	5944 S HALSTED ST	Owned by City	-	B2-2	16 ENGLEWOOD	Unverified	-	-
20-16-300-010-0000	5925 S HALSTED ST	Owned by City	-	B2-2	16 ENGLEWOOD	Verified	-	6/7/2005
20-20-214-024-0000	6428 S GREEN ST	Owned by City	-	RT-4	16 ENGLEWOOD	Unverified	-	-
20-16-318-085-0000	6125 S HALSTED ST	Owned by City	-	B2-2	16 ENGLEWOOD	Unverified	-	-
20-17-421-044-0000	6122 S PEORIA ST	Owned by City	-	PD 74	16 ENGLEWOOD	Unverified	-	-
20-17-423-041-0000	6151 S HALSTED ST	Owned by City	-	PD 560	16 ENGLEWOOD	Unverified	-	-
20-16-315-096-0000	6113 S HALSTED ST	Owned by City	-	B2-2	16 ENGLEWOOD	Unverified	-	-
20-17-423-070-0000	807 W 61ST ST	Owned by City	-	B2-2	16 ENGLEWOOD	Unverified	-	-
20-17-423-075-0000	807 W 61ST ST	Owned by City	-	B2-2	16 ENGLEWOOD	Unverified	-	-
20-16-315-034-0000	627 W 61ST ST	Owned by City	-	RS-3	16 ENGLEWOOD	Unverified	-	-
20-16-309-024-0000	656 W 61ST ST	Owned by City	-	RS-3	16 ENGLEWOOD	Unverified	-	-
20-17-415-009-0000	6035 S GREEN ST	Owned by City	-	RS-3	16 ENGLEWOOD	Verified	-	7/28/1999
20-17-123-044-0000	5756 S RACINE AVE	Owned by City	-	B1-1	16 WEST ENGLEWOOD	Verified	-	6/26/2002
20-17-226-037-0000	1044 W 59TH ST	Owned by City	-	B3-1	16 ENGLEWOOD	Verified	-	12/29/1999
20-16-307-035-0000	714 W 60TH PL	Owned by City	-	RS-3	16 ENGLEWOOD	Partially Verified	-	-
20-17-208-006-0000	5613 S RACINE AVE	Owned by City	-	B3-2	16 ENGLEWOOD	Verified	-	5/13/2002
20-17-400-005-0000	1147 W 59TH ST	Owned by City	-	B3-1	16 ENGLEWOOD	Verified	-	3/26/1991
20-16-318-011-0000	725 W 61ST PL	Owned by City	-	RS-3	16 ENGLEWOOD	Partially Verified	-	-
20-17-421-030-0000	6128 S PEORIA ST	Owned by City	-	C1-2	16 ENGLEWOOD	Partially Verified	-	-
20-16-309-041-0000	612 W 61ST ST	Owned by City	-	RS-3	16 ENGLEWOOD	Partially Verified	-	-
20-19-305-015-0000	2110 W 67TH PL	Owned by City	-	RS-2	16 WEST ENGLEWOOD	Verified	-	5/22/1995
20-17-308-019-0000	6000 S JUSTINE ST	Owned by City	-	RS-3	16 WEST ENGLEWOOD	Verified	-	5/23/2001
20-07-406-020-0000	5149 S PAULINA ST	Owned by City	-	RS-3	16 NEW CITY	Verified	-	12/6/2000
20-17-222-004-0000	5715 S PEORIA ST	Owned by City	-	RS-3	16 ENGLEWOOD	Unverified	-	-
20-19-105-039-0000	6344 S HOYNE AVE	Owned by City	-	RS-3	16 WEST ENGLEWOOD	Verified	-	1/1/1985
20-17-317-038-0000	1516 W 62ND ST	Owned by City	-	RS-3	16 WEST ENGLEWOOD	Unverified	-	-
20-17-320-047-0000	6156 S ADA ST	Owned by City	-	RT-4	16 WEST ENGLEWOOD	Unverified	-	-
20-17-123-045-0000	5758 S RACINE AVE	Owned by City	-	B1-1	16 WEST ENGLEWOOD	Unverified	-	-
20-18-215-028-0000	5616 S ASHLAND AVE	Owned by City	-	B3-2	16 WEST ENGLEWOOD	Unverified	-	-
20-18-215-040-0000	5650 S ASHLAND AVE	Owned by City	-	B3-2	16 WEST ENGLEWOOD	Unverified	-	-
20-18-215-042-0000	5656 S ASHLAND AVE	Owned by City	-	B3-2	16 WEST ENGLEWOOD	Unverified	-	-
20-17-128-005-0000	5829 S LOOMIS BLVD	Owned by City	-	M1-1	16 WEST ENGLEWOOD	Unverified	-	-
20-17-128-015-0000	1342 W 59TH ST	Owned by City	-	M1-1	16 WEST ENGLEWOOD	Unverified	-	-
20-17-417-038-0000	6154 S ABERDEEN ST	Owned by City	-	RS-3	16 ENGLEWOOD	Unverified	-	-
20-17-302-003-0000	5900 S BISHOP ST	Owned by City	-	C1-1	16 WEST ENGLEWOOD	Unverified	-	-
20-17-305-001-0000	1325 W 59TH ST	Owned by City	-	C1-1	16 WEST ENGLEWOOD	Unverified	-	-
20-17-129-012-0000	5841 S ADA ST	Owned by City	-	M1-1	16 WEST ENGLEWOOD	Unverified	-	-
20-17-115-015-0000	5635 S ELIZABETH ST	Owned by City	-	RS-3	16 WEST ENGLEWOOD	Unverified	-	-
20-17-330-004-0000	6209 S ADA ST	Owned by City	-	RT-4	16 WEST ENGLEWOOD	Unverified	-	-
20-17-116-009-0000	5727 S ASHLAND AVE	Owned by City	-	PD 1142	16 WEST ENGLEWOOD	Unverified	-	-
20-17-116-013-0000	5731 S ASHLAND AVE	Owned by City	-	PD 1142	16 WEST ENGLEWOOD	Unverified	-	-
20-17-410-002-0000	6011 S ABERDEEN ST	Owned by City	-	RS-3	16 ENGLEWOOD	Unverified	-	-
20-17-315-001-0000	6001 S ELIZABETH ST	Owned by City	-	RS-3	16 WEST ENGLEWOOD	Unverified	-	-
20-18-431-001-0000	6201 S MARSHFIELD AVE	Owned by City	-	RS-3	16 WEST ENGLEWOOD	Unverified	-	-
20-17-401-046-0000	5956 S ABERDEEN ST	Owned by City	-	RS-3	16 ENGLEWOOD	Unverified	-	-
20-17-116-018-0000	5753 S ASHLAND AVE	Owned by City	-	C2-2	16 WEST ENGLEWOOD	Unverified	-	-
20-07-426-001-0000	5401 S WOLCOTT AVE	Owned by City	-	RS-3	16 NEW CITY	Unverified	-	-
19-24-204-002-0000	2551 W 63RD ST	Owned by City	-	B1-1	16 CHICAGO LAWN	Verified	-	11/10/1999
20-20-107-007-0000	1201 W 63RD ST	Owned by City	-	C1-2	16 WEST ENGLEWOOD	Verified	-	7/9/1999
20-17-222-035-0000	5750 S GREEN ST	Owned by City	-	RS-3	16 ENGLEWOOD	Unverified	-	-
20-17-211-024-0000	5600 S MORGAN ST	Owned by City	-	RS-3	16 ENGLEWOOD	Unverified	-	-
20-19-316-026-0000	2048 W 68TH PL	Owned by City	-	RS-2	16 WEST ENGLEWOOD	Unverified	-	-
20-19-401-013-0000	6723 S WINCHESTER AVE	Owned by City	-	RS-3	16 WEST ENGLEWOOD	Unverified	-	-
20-20-402-031-0000	6716 S CARPENTER ST	Owned by City	-	RS-3	16 ENGLEWOOD	Unverified	-	-
20-20-309-014-0000	6833 S JUSTINE ST	Owned by City	-	RS-3	16 WEST ENGLEWOOD	Unverified	-	-
20-20-107-002-0000	1223 W 63RD ST	Owned by City	-	C1-2	16 WEST ENGLEWOOD	Unverified	-	-
20-20-107-018-0000	6338 S RACINE AVE	Owned by City	-	C1-2	16 WEST ENGLEWOOD	Unverified	-	-
20-20-217-023-0000	6559 S MAY ST	Owned by City	-	RS-3	16 ENGLEWOOD	Unverified	-	-
20-20-409-010-0000	6823 S MAY ST	Owned by City	-	RS-3	16 ENGLEWOOD	Unverified	-	-
20-20-108-008-0000	6423 S ASHLAND AVE	Owned by City	-	C1-2	16 WEST ENGLEWOOD	Unverified	-	-
20-20-410-040-0000	1038 W 69TH ST	Owned by City	-	RS-3	16 ENGLEWOOD	Unverified	-	-
20-20-113-016-0000	6539 S JUSTINE ST	Owned by City	-	RS-3	16 WEST ENGLEWOOD	Unverified	-	-
20-20-224-037-0000	1144 W MARQUETTE RD	Owned by City	-	RS-3	16 ENGLEWOOD	Unverified	-	-
20-20-116-017-0000	6604 S JUSTINE ST	Owned by City	-	RS-3	16 WEST ENGLEWOOD	Unverified	-	-
20-07-323-005-0000	5415 S SEELEY AVE	Owned by City	-	RS-3	16 NEW CITY	Unverified	-	-
20-07-415-034-0000	5230 S ASHLAND AVE	Owned by City	-	C1-2	16 NEW CITY	Verified	-	7/26/2004
20-07-417-018-0000	5345 S WINCHESTER AVE	Owned by City	-	RS-3	16 NEW CITY	Unverified	-	-
20-07-406-014-0000	5135 S PAULINA ST	Owned by City	-	RS-3	16 NEW CITY	Unverified	-	-
20-17-407-034-0000	810 W 60TH ST	Owned by City	-	B2-2	16 ENGLEWOOD	Unverified	-	-
20-17-423-066-0000	807 W 61ST ST	Owned by City	-	B2-2	16 ENGLEWOOD	Unverified	-	-
20-16-300-004-0000	5907 S HALSTED ST	Owned by City	-	B2-2	16 ENGLEWOOD	Unverified	-	-
20-17-404-009-0000	935 W 59TH ST	Owned by City	-	B3-1	16 ENGLEWOOD	Unverified	-	-
20-16-307-001-0000	6009 S HALSTED ST	Owned by City	-	B2-2	16 ENGLEWOOD	Unverified	-	-
20-16-300-020-0000	5961 S HALSTED ST	Owned by City	-	B2-2	16 ENGLEWOOD	Unverified	-	-

20-16-300-016-0000	5943 S HALSTED ST	Owned by City	-	B2-2	16 ENGLEWOOD	Unverified	-	-
20-17-404-014-0000	5929 S MORGAN ST	Owned by City	-	RS-3	16 ENGLEWOOD	Unverified	-	-
20-20-213-015-0000	6447 S SANGAMON ST	Owned by City	-	RT-4	16 ENGLEWOOD	Unverified	-	-
20-17-423-057-0000	806 W 63RD ST	Owned by City	-	PD 1227	16 ENGLEWOOD	Unverified	-	-
20-17-423-049-0000	6132 S HALSTED ST	Owned by City	-	B2-2	16 ENGLEWOOD	Unverified	-	-
20-16-315-101-0000	751 W 61ST ST	Owned by City	-	B2-2	16 ENGLEWOOD	Unverified	-	-
20-16-315-097-0000	751 W 61ST ST	Owned by City	-	B2-2	16 ENGLEWOOD	Unverified	-	-
20-16-315-094-0000	751 W 61ST ST	Owned by City	-	B2-2	16 ENGLEWOOD	Unverified	-	-
20-17-414-042-0000	6050 S GREEN ST	Owned by City	-	RS-3	16 ENGLEWOOD	Unverified	-	-
20-16-308-010-0000	735 W 60TH PL	Owned by City	-	RS-3	16 ENGLEWOOD	Unverified	-	-
20-17-425-033-0000	6242 S ABERDEEN ST	Owned by City	-	RS-3	16 ENGLEWOOD	Partially Verified	-	4/9/1975
20-17-106-026-0000	5530 S ELIZABETH ST	Owned by City	-	RS-3	16 WEST ENGLEWOOD	Partially Verified	-	10/1/1973
20-17-410-016-0000	6043 S ABERDEEN ST	Owned by City	-	RS-3	16 ENGLEWOOD	Verified	-	7/6/2006
20-16-315-093-0000	751 W 61ST ST	Owned by City	-	B2-2	16 ENGLEWOOD	Verified	-	8/8/2006
20-07-423-031-0000	5316 S ASHLAND AVE	Owned by City	-	C1-2	16 NEW CITY	Verified	-	12/27/1999
20-17-116-015-0000	5743 S ASHLAND AVE	Owned by City	-	PD 1142	16 WEST ENGLEWOOD	Verified	-	4/17/2002
20-17-414-013-0000	6031 S PEORIA ST	Owned by City	-	RS-3	16 ENGLEWOOD	Partially Verified	-	-
20-16-307-032-0000	6016 S UNION AVE	Owned by City	-	RS-3	16 ENGLEWOOD	Partially Verified	-	-
20-07-431-002-0000	5403 S MARSHFIELD AVE	Owned by City	-	RS-3	16 NEW CITY	Verified	-	2/13/1983
20-16-321-050-0000	625 W 62ND ST	Owned by City	-	RS-3	16 ENGLEWOOD	Partially Verified	-	-
20-16-321-055-0000	608 W 62ND ST	Owned by City	-	RS-3	16 ENGLEWOOD	Partially Verified	-	-
20-16-318-020-0000	725 W 61ST PL	Owned by City	-	RS-3	16 ENGLEWOOD	Partially Verified	-	-
20-17-423-048-0000	6130 S HALSTED ST	Owned by City	-	B2-2	16 ENGLEWOOD	Partially Verified	-	-
20-16-308-007-0000	741 W 60TH PL	Owned by City	-	RS-3	16 ENGLEWOOD	Partially Verified	-	-
20-17-406-032-0000	5922 S GREEN ST	Owned by City	-	RS-3	16 ENGLEWOOD	Partially Verified	-	-
20-17-423-013-0000	6137 S GREEN ST	Owned by City	-	C1-2	16 ENGLEWOOD	Partially Verified	-	-
20-07-412-004-0000	5209 S WOOD ST	Owned by City	-	RS-3	16 NEW CITY	Verified	-	2/18/2004
20-17-117-006-0000	5715 S JUSTINE ST	Owned by City	-	RS-3	16 WEST ENGLEWOOD	Verified	-	10/8/1997
20-17-305-003-0000	1319 W 59TH ST	Owned by City	-	C1-1	16 WEST ENGLEWOOD	Unverified	-	-
20-17-102-035-0000	1459 W GARFIELD BLVD	Owned by City	-	RT-4	16 WEST ENGLEWOOD	Unverified	-	-
20-17-102-037-0000	5519 S LAFLIN ST	Owned by City	-	RS-3	16 WEST ENGLEWOOD	Unverified	-	-
20-17-103-012-0000	5525 S BISHOP ST	Owned by City	-	RS-3	16 WEST ENGLEWOOD	Unverified	-	-
20-17-103-027-0000	5532 S LOOMIS BLVD	Owned by City	-	RS-3	16 WEST ENGLEWOOD	Unverified	-	-
20-17-408-034-0000	6036 S MAY ST	Owned by City	-	RS-3	16 ENGLEWOOD	Unverified	-	-
20-17-308-041-0000	1538 W 61ST ST	Owned by City	-	RS-3	16 WEST ENGLEWOOD	Unverified	-	-
20-17-129-020-0000	1310 W 59TH ST	Owned by City	-	M1-1	16 WEST ENGLEWOOD	Unverified	-	-
20-17-200-020-0000	5545 S RACINE AVE	Owned by City	-	B3-2	16 ENGLEWOOD	Unverified	-	-
20-17-425-030-0000	6236 S ABERDEEN ST	Owned by City	-	RS-3	16 ENGLEWOOD	Unverified	-	-
20-17-426-018-0000	6200 S CARPENTER ST	Owned by City	-	RS-3	16 ENGLEWOOD	Unverified	-	-
20-17-426-019-0000	6202 S CARPENTER ST	Owned by City	-	RS-3	16 ENGLEWOOD	Unverified	-	-
20-17-116-007-0000	5721 S ASHLAND AVE	Owned by City	-	PD 1142	16 WEST ENGLEWOOD	Unverified	-	-
20-17-116-008-0000	5727 S ASHLAND AVE	Owned by City	-	PD 1142	16 WEST ENGLEWOOD	Unverified	-	-
20-17-400-046-0000	5958 S MAY ST	Owned by City	-	RS-3	16 ENGLEWOOD	Unverified	-	-
20-18-214-035-0000	5630 S MARSHFIELD AVE	Owned by City	-	RS-3	16 WEST ENGLEWOOD	Unverified	-	-
20-18-215-015-0000	5637 S MARSHFIELD AVE	Owned by City	-	RS-3	16 WEST ENGLEWOOD	Unverified	-	-
20-17-402-023-0000	5945 S ABERDEEN ST	Owned by City	-	RS-3	16 ENGLEWOOD	Unverified	-	-
20-17-116-014-0000	5741 S ASHLAND AVE	Owned by City	-	PD 1142	16 WEST ENGLEWOOD	Unverified	-	-
20-17-122-016-0000	5741 S THROOP ST	Owned by City	-	RS-3	16 WEST ENGLEWOOD	Unverified	-	-
20-07-418-015-0000	5339 S WOLCOTT AVE	Owned by City	-	RS-3	16 NEW CITY	Unverified	-	-
20-07-422-041-0000	5344 S MARSHFIELD AVE	Owned by City	-	RS-3	16 NEW CITY	Unverified	-	-
20-07-423-004-0000	5309 S MARSHFIELD AVE	Owned by City	-	RS-3	16 NEW CITY	Unverified	-	-
20-07-409-020-0000	5249 S WINCHESTER AVE	Owned by City	-	RS-3	16 NEW CITY	Unverified	-	-
20-07-410-022-0000	5259 S WOLCOTT AVE	Owned by City	-	RS-3	16 NEW CITY	Unverified	-	-
20-17-220-002-0000	5705 S MORGAN ST	Owned by City	-	RS-3	16 ENGLEWOOD	Unverified	-	-
20-17-225-030-0000	1102 W 59TH ST	Owned by City	-	RS-3	16 ENGLEWOOD	Unverified	-	-
20-17-226-038-0000	1040 W 59TH ST	Owned by City	-	B3-1	16 ENGLEWOOD	Unverified	-	-
20-08-316-018-0000	5410 S JUSTINE ST	Owned by City	-	RS-3	16 NEW CITY	Unverified	-	-
20-20-400-018-0000	6743 S RACINE AVE	Owned by City	-	RS-3	16 ENGLEWOOD	Unverified	-	-
20-20-209-002-0000	6407 S MAY ST	Owned by City	-	RS-3	16 ENGLEWOOD	Unverified	-	-
20-19-406-018-0000	6739 S PAULINA ST	Owned by City	-	RS-3	16 WEST ENGLEWOOD	Unverified	-	-
20-20-107-004-0000	1219 W 63RD ST	Owned by City	-	C1-2	16 WEST ENGLEWOOD	Unverified	-	-
20-20-109-008-0000	6419 S JUSTINE ST	Owned by City	-	RS-3	16 WEST ENGLEWOOD	Unverified	-	-
20-20-115-036-0000	6530 S LOOMIS BLVD	Owned by City	-	RT-4	16 WEST ENGLEWOOD	Unverified	-	-
20-20-117-002-0000	6603 S JUSTINE ST	Owned by City	-	RS-3	16 WEST ENGLEWOOD	Unverified	-	-
20-20-202-040-0000	6323 S ABERDEEN ST	Owned by City	-	RS-3	16 ENGLEWOOD	Unverified	-	-
20-20-116-031-0000	6640 S JUSTINE ST	Owned by City	-	RS-3	16 WEST ENGLEWOOD	Verified	-	4/30/2018
20-19-207-002-0000	1607 W 63RD ST	Owned by City	-	C1-2	16 WEST ENGLEWOOD	Verified	-	6/4/1967
20-17-130-024-0000	5830 S ELIZABETH ST	Owned by City	-	M1-1	16 WEST ENGLEWOOD	Unverified	-	-
20-20-402-007-0000	6719 S ABERDEEN ST	Owned by City	-	RS-3	16 ENGLEWOOD	Unverified	-	-
20-20-110-044-0000	6452 S BISHOP ST	Owned by City	-	RS-3	16 WEST ENGLEWOOD	Unverified	-	-
20-07-412-008-0000	5219 S WOOD ST	Owned by City	-	RS-3	16 NEW CITY	Unverified	-	-
20-17-213-024-0000	5624 S PEORIA ST	Owned by City	-	RS-3	16 ENGLEWOOD	Partially Verified	-	-
20-17-301-002-0000	1523 W 59TH ST	Owned by City	-	B3-1	16 WEST ENGLEWOOD	Partially Verified	-	-
20-07-423-035-0000	5314 S ASHLAND AVE	Owned by City	-	C1-2	16 NEW CITY	Unverified	-	-
20-20-203-020-0000	6347 S CARPENTER ST	Owned by City	-	RS-3	16 ENGLEWOOD	Partially Verified	-	-
20-17-329-037-0000	1324 W 63RD ST	Owned by City	-	C1-2	16 WEST ENGLEWOOD	Unverified	-	-
20-20-201-009-0000	1101 W 63RD ST	Owned by City	-	C1-2	16 ENGLEWOOD	Partially Verified	-	-
20-20-211-033-0000	6428 S MORGAN ST	Owned by City	-	RS-3	16 ENGLEWOOD	Unverified	-	-
20-17-217-026-0000	5759 S MAY ST	Owned by City	-	RS-3	16 ENGLEWOOD	Unverified	-	-
20-17-402-020-0000	5937 S ABERDEEN ST	Owned by City	-	RS-3	16 ENGLEWOOD	Unverified	-	-
20-17-221-012-0000	5735 S SANGAMON ST	Owned by City	-	RS-3	16 ENGLEWOOD	Unverified	-	-
20-17-119-030-0000	5712 S LOOMIS BLVD	Owned by City	-	RS-3	16 WEST ENGLEWOOD	Partially Verified	-	-
20-20-118-023-0000	6618 S BISHOP ST	Owned by City	-	RS-3	16 WEST ENGLEWOOD	Unverified	-	-
20-19-315-011-0000	2124 W 68TH PL	Owned by City	-	RS-2	16 WEST ENGLEWOOD	Unverified	-	-
20-17-321-018-0000	6129 S ADA ST	Owned by City	-	RT-4	16 WEST ENGLEWOOD	Unverified	-	-
20-17-426-012-0000	6233 S ABERDEEN ST	Owned by City	-	RS-3	16 ENGLEWOOD	Unverified	-	-
20-17-418-016-0000	6127 S ABERDEEN ST	Owned by City	-	RS-3	16 ENGLEWOOD	Partially Verified	-	-
20-17-226-019-0000	5804 S CARPENTER ST	Owned by City	-	RS-3	16 ENGLEWOOD	Partially Verified	-	-
20-19-112-027-0000	6410 S HOYNE AVE	Owned by City	-	RS-3	16 WEST ENGLEWOOD	Unverified	-	-
20-19-108-026-0000	6424 S CLAREMONT AVE	Owned by City	-	RS-2	16 CHICAGO LAWN	Unverified	-	-
20-20-209-017-0000	6445 S MAY ST	Owned by City	-	RS-3	16 ENGLEWOOD	Unverified	-	-
20-17-225-013-0000	5804 S ABERDEEN ST	Owned by City	-	RS-3	16 ENGLEWOOD	Unverified	-	-
20-17-326-035-0000	6245 S LAFLIN ST	Owned by City	-	RS-3	16 WEST ENGLEWOOD	Partially Verified	-	-
20-20-109-035-0000	6426 S LAFLIN ST	Owned by City	-	RS-3	16 WEST ENGLEWOOD	Partially Verified	-	-
20-19-406-017-0000	6735 S PAULINA ST	Owned by City	-	RS-3	16 WEST ENGLEWOOD	Partially Verified	-	-
20-19-114-015-0000	6441 S SEELEY AVE	Owned by City	-	RS-3	16 WEST ENGLEWOOD	Partially Verified	-	-
20-17-224-029-0000	1134 W 59TH ST	Owned by City	-	C1-1	16 ENGLEWOOD	Unverified	-	-
20-17-308-043-0000	1524 W 61ST ST	Owned by City	-	RS-3	16 WEST ENGLEWOOD	Partially Verified	-	-
20-17-416-043-0000	6101 S RACINE AVE	Owned by City	-	RS-3	16 ENGLEWOOD	Unverified	-	-
20-17-123-024-0000	5759 S ELIZABETH ST	Owned by City	-	RS-3	16 WEST ENGLEWOOD	Unverified	-	-
20-17-329-035-0000	1338 W 63RD ST	Owned by City	-	PD 911	16 WEST ENGLEWOOD	Unverified	-	-

20-17-402-048-0000	5910 S CARPENTER ST	Owned by City	-	B3-1	16 ENGLEWOOD	Unverified	-
20-19-102-031-0000	6324 S BELL AVE	Owned by City	-	RS-2	16 CHICAGO LAWN	Partially Verified	-
20-17-208-012-0000	5629 S RACINE AVE	Owned by City	-	RS-3	16 ENGLEWOOD	Partially Verified	-
20-17-332-030-0000	1220 W 63RD ST	Owned by City	-	C1-2	16 WEST ENGLEWOOD	Unverified	-
20-20-102-038-0000	6342 S BISHOP ST	Owned by City	-	RS-3	16 WEST ENGLEWOOD	Partially Verified	-
20-17-310-002-0000	6003 S LAFLIN ST	Owned by City	-	RS-3	16 WEST ENGLEWOOD	Unverified	-
20-17-308-042-0000	1536 W 61ST ST	Owned by City	-	RS-3	16 WEST ENGLEWOOD	Partially Verified	-
20-17-304-035-0000	5930 S ADA ST	Owned by City	-	RS-3	16 WEST ENGLEWOOD	Unverified	-
20-17-218-046-0000	5754 S CARPENTER ST	Owned by City	-	RS-3	16 ENGLEWOOD	Unverified	-
20-20-400-009-0000	6721 S RACINE AVE	Owned by City	-	RS-3	16 ENGLEWOOD	Unverified	-
20-18-431-012-0000	6231 S MARSHFIELD AVE	Owned by City	-	RS-3	16 WEST ENGLEWOOD	Unverified	-
20-19-313-013-0000	6831 S BELL AVE	Owned by City	-	M1-1	16 CHICAGO LAWN	Unverified	-
20-07-419-031-0000	5316 S WOOD ST	Owned by City	-	RS-3	16 NEW CITY	Unverified	-
20-17-119-017-0000	5741 S BISHOP ST	Owned by City	-	RS-3	16 WEST ENGLEWOOD	Unverified	-
20-20-400-025-0000	6726 S MAY ST	Owned by City	-	RS-3	16 ENGLEWOOD	Partially Verified	-
20-17-107-016-0000	5535 S ELIZABETH ST	Owned by City	-	RS-3	16 WEST ENGLEWOOD	Unverified	-
20-16-112-003-0000	5706 S HALSTED ST	Owned by City	-	C1-2	16 ENGLEWOOD	Partially Verified	-
20-19-402-023-0000	6745 S WOLCOTT AVE	Owned by City	-	RS-3	16 WEST ENGLEWOOD	Partially Verified	-
20-07-418-029-0000	5312 S HONORE ST	Owned by City	-	RS-3	16 NEW CITY	Unverified	-
20-17-425-041-0000	1104 W 63RD ST	Owned by City	-	C1-2	16 ENGLEWOOD	Unverified	-
20-18-215-025-0000	5606 S ASHLAND AVE	Owned by City	-	B3-2	16 WEST ENGLEWOOD	Unverified	-
20-17-316-028-0000	6128 S JUSTINE ST	Owned by City	-	RS-3	16 WEST ENGLEWOOD	Unverified	-
20-17-123-040-0000	5746 S RACINE AVE	Owned by City	-	B1-1	16 WEST ENGLEWOOD	Unverified	-
20-20-110-037-0000	6434 S BISHOP ST	Owned by City	-	RS-3	16 WEST ENGLEWOOD	Unverified	-
20-17-115-014-0000	5633 S ELIZABETH ST	Owned by City	-	RS-3	16 WEST ENGLEWOOD	Unverified	-
20-20-201-049-0000	1110 W 64TH ST	Owned by City	-	RS-3	16 ENGLEWOOD	Unverified	-
20-17-402-016-0000	5929 S ABERDEEN ST	Owned by City	-	RS-3	16 ENGLEWOOD	Unverified	-
20-07-409-046-0000	5254 S WOLCOTT AVE	Owned by City	-	RS-3	16 NEW CITY	Unverified	-
20-07-415-016-0000	5241 S MARSHFIELD AVE	Owned by City	-	RS-3	16 NEW CITY	Unverified	-
20-17-202-020-0000	5516 S CARPENTER ST	Owned by City	-	RS-3	16 ENGLEWOOD	Unverified	-
20-20-109-010-0000	6423 S JUSTINE ST	Owned by City	-	RS-3	16 WEST ENGLEWOOD	Unverified	-
20-07-417-044-0000	5348 S WOLCOTT AVE	Owned by City	-	RS-3	16 NEW CITY	Unverified	-
20-07-420-004-0000	5339 S WOOD ST	Owned by City	-	RS-3	16 NEW CITY	Unverified	-
20-20-103-014-0000	6327 S BISHOP ST	Owned by City	-	RS-3	16 WEST ENGLEWOOD	Unverified	-
20-20-209-019-0000	6449 S MAY ST	Owned by City	-	RS-3	16 ENGLEWOOD	Partially Verified	-
20-19-107-038-0000	6346 S DAMEN AVE	Owned by City	-	RS-3	16 WEST ENGLEWOOD	Unverified	-
20-07-401-017-0000	5129 S WINCHESTER AVE	Owned by City	-	RS-3	16 NEW CITY	Unverified	-
20-07-425-001-0000	5401 S WINCHESTER AVE	Owned by City	-	RS-3	16 NEW CITY	Unverified	-
20-17-230-024-0000	5840 S GREEN ST	Owned by City	-	M1-1	16 ENGLEWOOD	Unverified	-
20-17-426-003-0000	6207 S ABERDEEN ST	Owned by City	-	RS-3	16 ENGLEWOOD	Unverified	-
20-20-210-043-0000	6456 S CARPENTER ST	Owned by City	-	RS-3	16 ENGLEWOOD	Unverified	-
20-17-425-021-0000	6210 S ABERDEEN ST	Owned by City	-	RS-3	16 ENGLEWOOD	Unverified	-
20-17-402-026-0000	5953 S ABERDEEN ST	Owned by City	-	RS-3	16 ENGLEWOOD	Unverified	-
20-17-303-019-0000	5918 S LOOMIS BLVD	Owned by City	-	RS-3	16 WEST ENGLEWOOD	Unverified	-
20-07-410-037-0000	5238 S HONORE ST	Owned by City	-	RS-3	16 NEW CITY	Unverified	-
20-20-202-039-0000	6321 S ABERDEEN ST	Owned by City	-	RS-3	16 ENGLEWOOD	Unverified	-
20-17-402-015-0000	5923 S ABERDEEN ST	Owned by City	-	RS-3	16 ENGLEWOOD	Partially Verified	-
20-19-207-009-0000	6341 S MARSHFIELD AVE	Owned by City	-	RS-3	16 WEST ENGLEWOOD	Unverified	-
20-17-417-010-0000	6119 S MAY ST	Owned by City	-	RS-3	16 ENGLEWOOD	Unverified	-
20-17-403-029-0000	5920 S MORGAN ST	Owned by City	-	RS-3	16 ENGLEWOOD	Partially Verified	-
20-07-417-012-0000	5329 S WINCHESTER AVE	Owned by City	-	RS-3	16 NEW CITY	Unverified	-
20-20-202-011-0000	6321 S ABERDEEN ST	Owned by City	-	RS-3	16 ENGLEWOOD	Unverified	-
20-07-417-048-0000	5358 S WOLCOTT AVE	Owned by City	-	RS-3	16 NEW CITY	Unverified	-
20-07-409-037-0000	5232 S WOLCOTT AVE	Owned by City	-	RS-3	16 NEW CITY	Unverified	-
20-20-203-010-0000	6323 S CARPENTER ST	Owned by City	-	RS-3	16 ENGLEWOOD	Unverified	-
20-17-122-030-0000	5716 S ELIZABETH ST	Owned by City	-	RS-3	16 WEST ENGLEWOOD	Unverified	-
20-20-225-043-0000	1101 W MARQUETTE RD	Owned by City	-	RS-3	16 ENGLEWOOD	Partially Verified	-
20-17-400-028-0000	5959 S RACINE AVE	Owned by City	-	RS-3	16 ENGLEWOOD	Partially Verified	-
20-17-403-005-0000	1009 W 59TH ST	Owned by City	-	B3-1	16 ENGLEWOOD	Unverified	-
20-18-431-003-0000	6207 S MARSHFIELD AVE	Owned by City	-	RS-3	16 WEST ENGLEWOOD	Unverified	-
20-17-304-005-0000	1345 W 59TH ST	Owned by City	-	RS-3	16 WEST ENGLEWOOD	Partially Verified	-
20-17-301-004-0000	1517 W 59TH ST	Owned by City	-	B3-1	16 WEST ENGLEWOOD	Partially Verified	-
20-19-316-042-0000	2006 W 68TH PL	Owned by City	-	RS-2	16 WEST ENGLEWOOD	Unverified	-
20-17-226-027-0000	5832 S CARPENTER ST	Owned by City	-	RS-3	16 ENGLEWOOD	Unverified	-
20-19-207-004-0000	6321 S MARSHFIELD AVE	Owned by City	-	RS-3	16 WEST ENGLEWOOD	Unverified	-
20-20-408-026-0000	6816 S MAY ST	Owned by City	-	RS-3	16 ENGLEWOOD	Partially Verified	-
20-17-211-012-0000	5631 S CARPENTER ST	Owned by City	-	RS-3	16 ENGLEWOOD	Unverified	-
20-17-417-022-0000	6149 S MAY ST	Owned by City	-	RS-3	16 ENGLEWOOD	Unverified	-
20-17-308-001-0000	6001 S ASHLAND AVE	Owned by City	-	C1-2	16 WEST ENGLEWOOD	Unverified	-
20-17-408-040-0000	1152 W 61ST ST	Owned by City	-	RS-3	16 ENGLEWOOD	Unverified	-
20-17-409-026-0000	6018 S ABERDEEN ST	Owned by City	-	RS-3	16 ENGLEWOOD	Unverified	-
20-19-113-013-0000	6435 S HOYNE AVE	Owned by City	-	RS-3	16 WEST ENGLEWOOD	Unverified	-
20-08-301-014-0000	5121 S JUSTINE ST	Owned by City	-	RS-3	16 NEW CITY	Unverified	-
20-17-100-011-0000	5539 S ASHLAND AVE	Owned by City	-	B3-2	16 WEST ENGLEWOOD	Partially Verified	-
20-19-129-025-0000	6608 S DAMEN AVE	Owned by City	-	RS-3	16 WEST ENGLEWOOD	Unverified	-
20-07-423-026-0000	5302 S ASHLAND AVE	Owned by City	-	C1-2	16 NEW CITY	Unverified	-
20-17-222-023-0000	5714 S GREEN ST	Owned by City	-	RS-3	16 ENGLEWOOD	Unverified	-
20-20-410-041-0000	1036 W 69TH ST	Owned by City	-	RS-3	16 ENGLEWOOD	Unverified	-
20-19-129-014-0000	6635 S SEELEY AVE	Owned by City	-	RS-3	16 WEST ENGLEWOOD	Unverified	-
20-17-411-001-0000	6001 S CARPENTER ST	Owned by City	-	RS-3	16 ENGLEWOOD	Unverified	-
20-20-400-013-0000	6729 S RACINE AVE	Owned by City	-	RS-3	16 ENGLEWOOD	Unverified	-
20-17-122-019-0000	5749 S THROOP ST	Owned by City	-	RS-3	16 WEST ENGLEWOOD	Unverified	-
20-17-308-032-0000	6032 S JUSTINE ST	Owned by City	-	RS-3	16 WEST ENGLEWOOD	Unverified	-
20-20-308-030-0000	6838 S JUSTINE ST	Owned by City	-	RS-3	16 WEST ENGLEWOOD	Unverified	-
20-17-226-031-0000	5842 S CARPENTER ST	Owned by City	-	RS-3	16 ENGLEWOOD	Unverified	-
20-17-225-027-0000	1110 W 59TH ST	Owned by City	-	RS-3	16 ENGLEWOOD	Partially Verified	-
20-17-201-028-0000	5534 S ABERDEEN ST	Owned by City	-	RS-3	16 ENGLEWOOD	Partially Verified	-
20-17-114-022-0000	5653 S THROOP ST	Owned by City	-	RS-3	16 WEST ENGLEWOOD	Unverified	-
20-17-304-004-0000	1349 W 59TH ST	Owned by City	-	C1-1	16 WEST ENGLEWOOD	Unverified	-
20-17-424-030-0000	6240 S MAY ST	Owned by City	-	RS-3	16 ENGLEWOOD	Partially Verified	-
20-08-301-008-0000	1509 W 51ST ST	Owned by City	-	B3-2	16 NEW CITY	Unverified	-
20-20-100-040-0000	1535 W 63RD ST	Owned by City	-	B3-2	16 WEST ENGLEWOOD	Partially Verified	-
20-18-416-026-0000	6108 S WINCHESTER AVE	Owned by City	-	RS-3	16 WEST ENGLEWOOD	Unverified	-
20-07-406-016-0000	5139 S PAULINA ST	Owned by City	-	RS-3	16 NEW CITY	Unverified	-
20-20-308-036-0000	1548 W 69TH ST	Owned by City	-	B3-1	16 WEST ENGLEWOOD	Unverified	-
20-17-332-029-0000	1222 W 63RD ST	Owned by City	-	C1-2	16 WEST ENGLEWOOD	Unverified	-
20-17-116-003-0000	5711 S ASHLAND AVE	Owned by City	-	PD 1142	16 WEST ENGLEWOOD	Unverified	-
20-20-410-030-0000	6830 S CARPENTER ST	Owned by City	-	RS-3	16 ENGLEWOOD	Unverified	-
20-20-209-016-0000	6443 S MAY ST	Owned by City	-	RS-3	16 ENGLEWOOD	Unverified	-
20-19-403-016-0000	6733 S HONORE ST	Owned by City	-	RS-3	16 WEST ENGLEWOOD	Partially Verified	-
20-17-223-017-0000	5753 S GREEN ST	Owned by City	-	RS-3	16 ENGLEWOOD	Unverified	-

20-07-408-029-0000	5210 S WINCHESTER AVE	Owned by City	-	RS-3	16 NEW CITY	Unverified	-
20-20-301-034-0000	6726 S LAFLIN ST	Owned by City	-	RS-3	16 WEST ENGLEWOOD	Unverified	-
20-19-207-007-0000	6333 S MARSHFIELD AVE	Owned by City	-	RS-3	16 WEST ENGLEWOOD	Unverified	-
20-17-304-008-0000	1339 W 59TH ST	Owned by City	-	RS-3	16 WEST ENGLEWOOD	Unverified	-
20-17-114-029-0000	5610 S ELIZABETH ST	Owned by City	-	RS-3	16 WEST ENGLEWOOD	Partially Verified	-
20-08-301-021-0000	5135 S JUSTINE ST	Owned by City	-	RS-3	16 NEW CITY	Unverified	-
20-20-309-033-0000	6836 S LAFLIN ST	Owned by City	-	RS-3	16 WEST ENGLEWOOD	Unverified	-
20-07-305-056-0000	2032 W 52ND ST	Owned by City	-	RS-3	16 NEW CITY	Unverified	-
20-20-201-003-0000	1121 W 63RD ST	Owned by City	-	C1-2	16 ENGLEWOOD	Unverified	-
20-07-418-035-0000	5328 S HONORE ST	Owned by City	-	RS-3	16 NEW CITY	Unverified	-
20-08-301-013-0000	5119 S JUSTINE ST	Owned by City	-	RS-3	16 NEW CITY	Unverified	-
20-07-408-047-0000	5256 S WINCHESTER AVE	Owned by City	-	RS-3	16 NEW CITY	Unverified	-
20-08-312-019-0000	5357 S ASHLAND AVE	Owned by City	-	C1-2	16 NEW CITY	Unverified	-
20-17-426-009-0000	6223 S ABERDEEN ST	Owned by City	-	RS-3	16 ENGLEWOOD	Unverified	-
20-17-202-013-0000	5529 S ABERDEEN ST	Owned by City	-	RS-3	16 ENGLEWOOD	Unverified	-
20-17-301-010-0000	1501 W 59TH ST	Owned by City	-	B3-1	16 WEST ENGLEWOOD	Unverified	-
20-20-110-038-0000	6436 S BISHOP ST	Owned by City	-	RS-3	16 WEST ENGLEWOOD	Partially Verified	-
20-17-120-036-0000	5728 S ADA ST	Owned by City	-	RS-3	16 WEST ENGLEWOOD	Unverified	-
20-17-110-019-0000	5647 S LAFLIN ST	Owned by City	-	RS-3	16 WEST ENGLEWOOD	Partially Verified	-
20-17-426-021-0000	6208 S CARPENTER ST	Owned by City	-	RS-3	16 ENGLEWOOD	Unverified	-
20-07-409-033-0000	5222 S WOLCOTT AVE	Owned by City	-	RS-3	16 NEW CITY	Unverified	-
20-17-315-029-0000	6022 S RACINE AVE	Owned by City	-	B1-1	16 WEST ENGLEWOOD	Partially Verified	-
20-20-210-023-0000	6406 S CARPENTER ST	Owned by City	-	RS-3	16 ENGLEWOOD	Unverified	-
20-08-317-006-0000	5413 S JUSTINE ST	Owned by City	-	RS-3	16 NEW CITY	Unverified	-
20-17-418-005-0000	1047 W 61ST ST	Owned by City	-	RS-3	16 ENGLEWOOD	Partially Verified	-
20-19-112-015-0000	6441 S HAMILTON AVE	Owned by City	-	RS-3	16 WEST ENGLEWOOD	Unverified	-
20-19-313-010-0000	6823 S BELL AVE	Owned by City	-	M1-1	16 CHICAGO LAWN	Unverified	-
20-17-219-010-0000	5723 S CARPENTER ST	Owned by City	-	RS-3	16 ENGLEWOOD	Unverified	-
20-17-103-006-0000	1401 W GARFIELD BLVD	Owned by City	-	B3-2	16 WEST ENGLEWOOD	Unverified	-
20-17-222-027-0000	5726 S GREEN ST	Owned by City	-	RS-3	16 ENGLEWOOD	Partially Verified	-
20-20-303-021-0000	6743 S BISHOP ST	Owned by City	-	RS-3	16 WEST ENGLEWOOD	Unverified	-
20-20-208-047-0000	6450 S MAY ST	Owned by City	-	RS-3	16 ENGLEWOOD	Unverified	-
20-20-111-012-0000	6429 S BISHOP ST	Owned by City	-	RS-3	16 WEST ENGLEWOOD	Unverified	-
20-19-112-031-0000	6420 S HOYNE AVE	Owned by City	-	RS-3	16 WEST ENGLEWOOD	Unverified	-
20-07-419-003-0000	5305 S HONORE ST	Owned by City	-	RS-3	16 NEW CITY	Unverified	-
20-17-224-004-0000	5835 S RACINE AVE	Owned by City	-	M1-1	16 ENGLEWOOD	Unverified	-
20-17-318-013-0000	6129 S LAFLIN ST	Owned by City	-	RS-3	16 WEST ENGLEWOOD	Partially Verified	-
20-17-122-045-0000	5752 S ELIZABETH ST	Owned by City	-	RS-3	16 WEST ENGLEWOOD	Unverified	-
20-19-308-008-0000	2107 W 67TH PL	Owned by City	-	RS-2	16 WEST ENGLEWOOD	Unverified	-
20-17-110-021-0000	1458 W 57TH ST	Owned by City	-	RS-3	16 WEST ENGLEWOOD	Unverified	-
20-20-225-027-0000	6620 S ABERDEEN ST	Owned by City	-	RS-3	16 ENGLEWOOD	Unverified	-
20-18-222-038-0000	5740 S MARSHFIELD AVE	Owned by City	-	RS-3	16 WEST ENGLEWOOD	Unverified	-
20-17-301-008-0000	1507 W 59TH ST	Owned by City	-	B3-1	16 WEST ENGLEWOOD	Partially Verified	-
20-18-222-020-0000	5751 S PAULINA ST	Owned by City	-	RS-3	16 WEST ENGLEWOOD	Partially Verified	-
20-17-300-041-0000	5953 S ASHLAND AVE	Owned by City	-	C1-2	16 WEST ENGLEWOOD	Unverified	-
20-20-202-032-0000	6338 S CARPENTER ST	Owned by City	-	RS-3	16 ENGLEWOOD	Unverified	-
20-17-129-019-0000	5812 S THROOP ST	Owned by City	-	M1-1	16 WEST ENGLEWOOD	Partially Verified	-
20-17-211-015-0000	5639 S CARPENTER ST	Owned by City	-	RS-3	16 ENGLEWOOD	Unverified	-
20-17-402-038-0000	5936 S CARPENTER ST	Owned by City	-	RS-3	16 ENGLEWOOD	Partially Verified	-
20-17-125-033-0000	5856 S LAFLIN ST	Owned by City	-	M1-1	16 WEST ENGLEWOOD	Partially Verified	-
20-17-327-010-0000	6233 S LAFLIN ST	Owned by City	-	RS-3	16 WEST ENGLEWOOD	Partially Verified	-
20-17-418-010-0000	6111 S ABERDEEN ST	Owned by City	-	RS-3	16 ENGLEWOOD	Partially Verified	-
20-20-225-036-0000	6644 S ABERDEEN ST	Owned by City	-	RS-3	16 ENGLEWOOD	Unverified	-
20-17-424-018-0000	6210 S MAY ST	Owned by City	-	RS-3	16 ENGLEWOOD	Partially Verified	-
20-17-109-014-0000	5637 S JUSTINE ST	Owned by City	-	RS-3	16 WEST ENGLEWOOD	Unverified	-
20-17-426-020-0000	6206 S CARPENTER ST	Owned by City	-	RS-3	16 ENGLEWOOD	Unverified	-
20-18-222-026-0000	5708 S MARSHFIELD AVE	Owned by City	-	RS-3	16 WEST ENGLEWOOD	Unverified	-
20-17-427-032-0000	6238 S MORGAN ST	Owned by City	-	RS-3	16 ENGLEWOOD	Unverified	-
20-17-230-009-0000	5819 S PEORIA ST	Owned by City	-	RS-3	16 ENGLEWOOD	Unverified	-
20-17-110-048-0000	5656 S BISHOP ST	Owned by City	-	RS-3	16 WEST ENGLEWOOD	Unverified	-
20-18-207-003-0000	1619 W GARFIELD BLVD	Owned by City	-	B3-2	16 WEST ENGLEWOOD	Unverified	-
20-08-308-040-0000	5252 S JUSTINE ST	Owned by City	-	RS-3	16 NEW CITY	Unverified	-
20-17-109-043-0000	5654 S LAFLIN ST	Owned by City	-	RS-3	16 WEST ENGLEWOOD	Unverified	-
20-17-408-006-0000	6017 S RACINE AVE	Owned by City	-	B1-1	16 ENGLEWOOD	Unverified	-
20-19-406-011-0000	6719 S PAULINA ST	Owned by City	-	RS-3	16 WEST ENGLEWOOD	Partially Verified	-
20-17-316-005-0000	6113 S ASHLAND AVE	Owned by City	-	B3-2	16 WEST ENGLEWOOD	Partially Verified	-
20-17-408-045-0000	1140 W 61ST ST	Owned by City	-	RS-3	16 ENGLEWOOD	Unverified	-
20-19-122-020-0000	6551 S SEELEY AVE	Owned by City	-	RS-3	16 WEST ENGLEWOOD	Unverified	-
20-20-111-009-0000	6421 S BISHOP ST	Owned by City	-	RS-3	16 WEST ENGLEWOOD	Unverified	-
20-07-418-045-0000	5354 S HONORE ST	Owned by City	-	RS-3	16 NEW CITY	Unverified	-
20-18-431-015-0000	6239 S MARSHFIELD AVE	Owned by City	-	RS-3	16 WEST ENGLEWOOD	Unverified	-
20-17-208-011-0000	5627 S RACINE AVE	Owned by City	-	RS-3	16 ENGLEWOOD	Partially Verified	-
20-20-101-041-0000	6350 S LAFLIN ST	Owned by City	-	RS-3	16 WEST ENGLEWOOD	Unverified	-
20-07-415-003-0000	5209 S MARSHFIELD AVE	Owned by City	-	RS-3	16 NEW CITY	Unverified	-
20-17-427-002-0000	6203 S CARPENTER ST	Owned by City	-	RS-3	16 ENGLEWOOD	Partially Verified	-
20-17-119-016-0000	5739 S BISHOP ST	Owned by City	-	RS-3	16 WEST ENGLEWOOD	Unverified	-
20-17-122-032-0000	5719 S ELIZABETH ST	Owned by City	-	RS-3	16 WEST ENGLEWOOD	Partially Verified	-
20-17-223-016-0000	5751 S GREEN ST	Owned by City	-	RS-3	16 ENGLEWOOD	Unverified	-
20-18-214-040-0000	5642 S MARSHFIELD AVE	Owned by City	-	RS-3	16 WEST ENGLEWOOD	Unverified	-
20-17-202-021-0000	5518 S CARPENTER ST	Owned by City	-	RS-3	16 ENGLEWOOD	Unverified	-
20-18-215-016-0000	5641 S MARSHFIELD AVE	Owned by City	-	RS-3	16 WEST ENGLEWOOD	Partially Verified	-
20-08-301-018-0000	5129 S JUSTINE ST	Owned by City	-	RS-3	16 NEW CITY	Unverified	-
20-07-400-035-0000	5144 S WINCHESTER AVE	Owned by City	-	RS-3	16 NEW CITY	Unverified	-
20-17-230-028-0000	850 W 59TH ST	Owned by City	-	C1-1	16 ENGLEWOOD	Unverified	-
20-17-130-022-0000	5841 S THROOP ST	Owned by City	-	M1-1	16 WEST ENGLEWOOD	Unverified	-
20-17-213-001-0000	5601 S SANGAMON ST	Owned by City	-	RS-3	16 ENGLEWOOD	Unverified	-
20-17-118-047-0000	5758 S BISHOP ST	Owned by City	-	RS-3	16 WEST ENGLEWOOD	Partially Verified	-
20-18-416-023-0000	6100 S WINCHESTER AVE	Owned by City	-	RS-3	16 WEST ENGLEWOOD	Partially Verified	-
20-20-111-011-0000	6425 S BISHOP ST	Owned by City	-	RS-3	16 WEST ENGLEWOOD	Unverified	-
20-18-230-002-0000	5803 S PAULINA ST	Owned by City	-	RS-3	16 WEST ENGLEWOOD	Unverified	-
20-17-425-039-0000	1110 W 63RD ST	Owned by City	-	C1-2	16 ENGLEWOOD	Unverified	-
20-17-219-006-0000	5713 S CARPENTER ST	Owned by City	-	RS-3	16 ENGLEWOOD	Partially Verified	-
20-20-201-047-0000	6356 S ABERDEEN ST	Owned by City	-	RS-3	16 ENGLEWOOD	Unverified	-
20-07-410-034-0000	5230 S HONORE ST	Owned by City	-	RS-3	16 NEW CITY	Unverified	-
20-17-103-009-0000	5519 S BISHOP ST	Owned by City	-	RS-3	16 WEST ENGLEWOOD	Unverified	-
20-07-418-001-0000	5301 S WOLCOTT AVE	Owned by City	-	RS-3	16 NEW CITY	Unverified	-
20-19-107-036-0000	6340 S DAMEN AVE	Owned by City	-	RS-3	16 WEST ENGLEWOOD	Unverified	-
20-20-110-024-0000	6402 S BISHOP ST	Owned by City	-	RS-3	16 WEST ENGLEWOOD	Unverified	-
20-20-300-044-0000	6758 S JUSTINE ST	Owned by City	-	RS-3	16 WEST ENGLEWOOD	Unverified	-
20-20-416-008-0000	6825 S RACINE AVE	Owned by City	-	RS-3	16 ENGLEWOOD	Partially Verified	-
20-17-119-029-0000	5710 S LOOMIS BLVD	Owned by City	-	RS-3	16 WEST ENGLEWOOD	Partially Verified	-

20-20-210-040-0000	6446 S CARPENTER ST	Owned by City	-	RS-3	16 ENGLEWOOD	Partially Verified	-
20-07-410-026-0000	5210 S HONORE ST	Owned by City	-	RS-3	16 NEW CITY	Unverified	-
20-07-417-009-0000	5323 S WINCHESTER AVE	Owned by City	-	RS-3	16 NEW CITY	Unverified	-
20-17-102-009-0000	1435 W GARFIELD BLVD	Owned by City	-	RT-4	16 WEST ENGLEWOOD	Unverified	-
20-17-416-003-0000	6107 S RAGINE AVE	Owned by City	-	RS-3	16 ENGLEWOOD	Partially Verified	-
20-07-409-029-0000	5214 S WOLCOTT AVE	Owned by City	-	RS-3	16 NEW CITY	Unverified	-
20-17-417-035-0000	6148 S ABERDEEN ST	Owned by City	-	RS-3	16 ENGLEWOOD	Partially Verified	-
20-17-423-051-0000	806 W 63RD ST	Owned by City	-	PD 1227	16 ENGLEWOOD	Unverified	-
20-17-401-033-0000	5922 S ABERDEEN ST	Owned by City	-	RS-3	16 ENGLEWOOD	Unverified	-
20-17-226-040-0000	1036 W 59TH ST	Owned by City	-	B3-1	16 ENGLEWOOD	Partially Verified	-
20-17-402-036-0000	5932 S CARPENTER ST	Owned by City	-	RS-3	16 ENGLEWOOD	Unverified	-
20-20-201-006-0000	1113 W 63RD ST	Owned by City	-	C1-2	16 ENGLEWOOD	Unverified	-
20-17-109-022-0000	5659 S JUSTINE ST	Owned by City	-	RS-3	16 WEST ENGLEWOOD	Unverified	-
20-20-200-027-0000	6320 S MAY ST	Owned by City	-	RS-3	16 ENGLEWOOD	Unverified	-
20-07-418-014-0000	5335 S WOLCOTT AVE	Owned by City	-	RS-3	16 NEW CITY	Unverified	-
20-17-229-027-0000	5842 S PEORIA ST	Owned by City	-	RS-3	16 ENGLEWOOD	Unverified	-
20-17-427-001-0000	6201 S CARPENTER ST	Owned by City	-	RS-3	16 ENGLEWOOD	Unverified	-
20-17-418-025-0000	6153 S ABERDEEN ST	Owned by City	-	RS-3	16 ENGLEWOOD	Unverified	-
20-17-332-028-0000	1226 W 63RD ST	Owned by City	-	C1-2	16 WEST ENGLEWOOD	Unverified	-
20-20-104-001-0000	1357 W 63RD ST	Owned by City	-	PD 911	16 WEST ENGLEWOOD	Unverified	-
20-07-305-059-0000	2024 W 52ND ST	Owned by City	-	RS-3	16 NEW CITY	Unverified	-
20-17-130-021-0000	5839 S THROOP ST	Owned by City	-	M1-1	16 WEST ENGLEWOOD	Unverified	-
20-20-225-035-0000	6642 S ABERDEEN ST	Owned by City	-	RS-3	16 ENGLEWOOD	Unverified	-
20-17-118-028-0000	5545 S BISHOP ST	Owned by City	-	RS-3	16 WEST ENGLEWOOD	Unverified	-
20-20-102-040-0000	6348 S BISHOP ST	Owned by City	-	RS-3	16 WEST ENGLEWOOD	Unverified	-
20-17-424-029-0000	6238 S MAY ST	Owned by City	-	RS-3	16 ENGLEWOOD	Unverified	-
20-17-110-032-0000	5612 S BISHOP ST	Owned by City	-	RS-3	16 WEST ENGLEWOOD	Unverified	-
20-17-332-014-0000	6239 S ELIZABETH ST	Owned by City	-	RS-3	16 WEST ENGLEWOOD	Unverified	-
20-17-109-041-0000	5650 S LAFLIN ST	Owned by City	-	RS-3	16 WEST ENGLEWOOD	Unverified	-
20-17-401-036-0000	5928 S ABERDEEN ST	Owned by City	-	RS-3	16 ENGLEWOOD	Partially Verified	-
20-17-102-034-0000	5544 S BISHOP ST	Owned by City	-	RS-3	16 WEST ENGLEWOOD	Unverified	-
20-18-222-028-0000	5712 S MARSHFIELD AVE	Owned by City	-	RS-3	16 WEST ENGLEWOOD	Unverified	-
20-17-127-001-0000	5801 S BISHOP ST	Owned by City	-	RS-3	16 WEST ENGLEWOOD	Unverified	-
20-17-222-003-0000	5709 S PEORIA ST	Owned by City	-	RS-3	16 ENGLEWOOD	Unverified	-
20-17-109-039-0000	5646 S LAFLIN ST	Owned by City	-	RS-3	16 WEST ENGLEWOOD	Unverified	-
20-17-401-041-0000	5942 S ABERDEEN ST	Owned by City	-	RS-3	16 ENGLEWOOD	Unverified	-
20-17-425-004-0000	6209 S MAY ST	Owned by City	-	RS-3	16 ENGLEWOOD	Unverified	-
20-17-419-015-0000	6131 S CARPENTER ST	Owned by City	-	RS-3	16 ENGLEWOOD	Unverified	-
20-17-401-040-0000	5940 S ABERDEEN ST	Owned by City	-	RS-3	16 ENGLEWOOD	Unverified	-
20-07-424-033-0000	5438 S WINCHESTER AVE	Owned by City	-	RS-3	16 NEW CITY	Unverified	-
20-19-401-030-0000	6720 S WOLCOTT AVE	Owned by City	-	RS-3	16 WEST ENGLEWOOD	Unverified	-
20-17-115-040-0000	5640 S RAGINE AVE	Owned by City	-	B1-1	16 WEST ENGLEWOOD	Unverified	-
20-17-400-012-0000	5919 S RAGINE AVE	Owned by City	-	RS-3	16 ENGLEWOOD	Partially Verified	-
20-07-417-042-0000	5342 S WOLCOTT AVE	Owned by City	-	RS-3	16 NEW CITY	Unverified	-
20-17-330-021-0000	1314 W 63RD ST	Owned by City	-	RS-3	16 WEST ENGLEWOOD	Unverified	-
20-17-410-014-0000	6039 S ABERDEEN ST	Owned by City	-	RS-3	16 ENGLEWOOD	Unverified	-
20-20-410-042-0000	1034 W 69TH ST	Owned by City	-	RS-3	16 ENGLEWOOD	Unverified	-
20-08-308-039-0000	5250 S JUSTINE ST	Owned by City	-	RS-3	16 NEW CITY	Unverified	-
20-17-122-031-0000	5718 S ELIZABETH ST	Owned by City	-	RS-3	16 WEST ENGLEWOOD	Unverified	-
20-17-213-018-0000	5600 S PEORIA ST	Owned by City	-	RS-3	16 ENGLEWOOD	Partially Verified	-
20-17-419-010-0000	6119 S CARPENTER ST	Owned by City	-	RS-3	16 ENGLEWOOD	Partially Verified	-
20-17-224-023-0000	1152 W 59TH ST	Owned by City	-	C1-1	16 ENGLEWOOD	Partially Verified	-
20-07-423-028-0000	5308 S ASHLAND AVE	Owned by City	-	C1-2	16 NEW CITY	Unverified	-
20-07-425-002-0000	5403 S WINCHESTER AVE	Owned by City	-	RS-3	16 NEW CITY	Unverified	-
20-07-425-010-0000	5425 S WINCHESTER AVE	Owned by City	-	RS-3	16 NEW CITY	Unverified	-
20-17-408-041-0000	1150 W 61ST ST	Owned by City	-	RS-3	16 ENGLEWOOD	Unverified	-
20-17-121-024-0000	5700 S THROOP ST	Owned by City	-	RS-3	16 WEST ENGLEWOOD	Partially Verified	-
20-07-424-010-0000	5427 S DAMEN AVE	Owned by City	-	RS-3	16 NEW CITY	Unverified	-
20-17-315-041-0000	6052 S RAGINE AVE	Owned by City	-	B3-1	16 WEST ENGLEWOOD	Unverified	-
20-20-300-012-0000	6733 S ASHLAND AVE	Owned by City	-	B3-2	16 WEST ENGLEWOOD	Partially Verified	-
20-07-422-032-0000	5320 S MARSHFIELD AVE	Owned by City	-	RS-3	16 NEW CITY	Unverified	-
20-07-417-021-0000	5351 S WINCHESTER AVE	Owned by City	-	RS-3	16 NEW CITY	Unverified	-
20-17-200-006-0000	1141 W GARFIELD BLVD	Owned by City	-	B3-2	16 ENGLEWOOD	Unverified	-
20-17-229-031-0000	916 W 59TH ST	Owned by City	-	B3-1	16 ENGLEWOOD	Partially Verified	-
20-17-400-008-0000	1139 W 59TH ST	Owned by City	-	B3-1	16 ENGLEWOOD	Partially Verified	-
20-07-411-014-0000	5237 S HONORE ST	Owned by City	-	RS-3	16 NEW CITY	Unverified	-
20-17-119-010-0000	5725 S BISHOP ST	Owned by City	-	RS-3	16 WEST ENGLEWOOD	Unverified	-
20-17-329-036-0000	1334 W 63RD ST	Owned by City	-	PD 911	16 WEST ENGLEWOOD	Partially Verified	-
20-20-110-033-0000	6426 S BISHOP ST	Owned by City	-	RS-3	16 WEST ENGLEWOOD	Unverified	-
20-17-401-037-0000	5932 S ABERDEEN ST	Owned by City	-	RS-3	16 ENGLEWOOD	Unverified	-
20-18-214-013-0000	5633 S PAULINA ST	Owned by City	-	RS-3	16 WEST ENGLEWOOD	Unverified	-
20-17-314-030-0000	6026 S ELIZABETH ST	Owned by City	-	RS-3	16 WEST ENGLEWOOD	Unverified	-
20-07-402-018-0000	5135 S WOLCOTT AVE	Owned by City	-	RS-3	16 NEW CITY	Unverified	-
20-20-210-039-0000	6444 S CARPENTER ST	Owned by City	-	RS-3	16 ENGLEWOOD	Partially Verified	-
20-17-419-001-0000	1023 W 61ST ST	Owned by City	-	RS-3	16 ENGLEWOOD	Partially Verified	-
20-20-115-002-0000	6503 S BISHOP ST	Owned by City	-	RS-3	16 WEST ENGLEWOOD	Unverified	-
20-20-209-041-0000	6450 S ABERDEEN ST	Owned by City	-	RS-3	16 ENGLEWOOD	Unverified	-
20-20-201-017-0000	6335 S MAY ST	Owned by City	-	RS-3	16 ENGLEWOOD	Unverified	-
20-17-209-042-0000	5648 S ABERDEEN ST	Owned by City	-	RS-3	16 ENGLEWOOD	Unverified	-
20-07-423-027-0000	5306 S ASHLAND AVE	Owned by City	-	C1-2	16 NEW CITY	Unverified	-
20-17-219-042-0000	5748 S MORGAN ST	Owned by City	-	RS-3	16 ENGLEWOOD	Partially Verified	-
20-07-416-025-0000	5304 S WINCHESTER AVE	Owned by City	-	RS-3	16 NEW CITY	Unverified	-
20-07-431-009-0000	5421 S MARSHFIELD AVE	Owned by City	-	RS-3	16 NEW CITY	Unverified	-
20-08-309-016-0000	5243 S JUSTINE ST	Owned by City	-	RS-3	16 NEW CITY	Unverified	-
20-17-226-013-0000	5837 S ABERDEEN ST	Owned by City	-	RS-3	16 ENGLEWOOD	Unverified	-
20-07-417-046-0000	5352 S WOLCOTT AVE	Owned by City	-	RS-3	16 NEW CITY	Unverified	-
20-07-400-036-0000	5146 S WINCHESTER AVE	Owned by City	-	RS-3	16 NEW CITY	Unverified	-
20-20-111-023-0000	6457 S BISHOP ST	Owned by City	-	RS-3	16 WEST ENGLEWOOD	Partially Verified	-
20-20-201-002-0000	1123 W 63RD ST	Owned by City	-	C1-2	16 ENGLEWOOD	Unverified	-
20-17-210-023-0000	1048 W 57TH ST	Owned by City	-	RS-3	16 ENGLEWOOD	Unverified	-
20-17-408-032-0000	6032 S MAY ST	Owned by City	-	RS-3	16 ENGLEWOOD	Partially Verified	-
20-17-118-025-0000	5704 S BISHOP ST	Owned by City	-	RS-3	16 WEST ENGLEWOOD	Partially Verified	-
20-07-402-027-0000	5157 S WOLCOTT AVE	Owned by City	-	RS-3	16 NEW CITY	Unverified	-
20-17-400-007-0000	1141 W 59TH ST	Owned by City	-	B3-1	16 ENGLEWOOD	Unverified	-
20-17-218-025-0000	5702 S CARPENTER ST	Owned by City	-	RS-3	16 ENGLEWOOD	Partially Verified	-
20-07-404-036-0000	5132 S HERMITAGE AVE	Owned by City	-	RS-3	16 NEW CITY	Unverified	-
20-17-227-013-0000	5839 S CARPENTER ST	Owned by City	-	RS-3	16 ENGLEWOOD	Partially Verified	-
20-17-312-044-0000	1336 W 61ST ST	Owned by City	-	RS-3	16 WEST ENGLEWOOD	Unverified	-
20-17-423-046-0000	6126 S HALSTED ST	Owned by City	-	B2-2	16 ENGLEWOOD	Unverified	-
20-17-400-029-0000	5918 S MAY ST	Owned by City	-	RS-3	16 ENGLEWOOD	Partially Verified	-
20-17-100-013-0000	5543 S ASHLAND AVE	Owned by City	-	B3-2	16 WEST ENGLEWOOD	Partially Verified	-

20-19-127-016-0000	6639 S HAMILTON AVE	Owned by City	-	RS-3	16 WEST ENGLEWOOD	Unverified	-
20-08-301-005-0000	1509 W 51ST ST	Owned by City	-	B3-2	16 NEW CITY	Partially Verified	-
20-20-102-037-0000	6340 S BISHOP ST	Owned by City	-	RS-3	16 WEST ENGLEWOOD	Unverified	-
20-20-401-006-0000	6713 S MAY ST	Owned by City	-	RS-3	16 ENGLEWOOD	Unverified	-
20-07-410-029-0000	5218 S HONORE ST	Owned by City	-	RS-3	16 NEW CITY	Unverified	-
20-19-116-003-0000	6507 S CLAREMONT AVE	Owned by City	-	RS-2	16 CHICAGO LAWN	Unverified	-
20-07-424-026-0000	5422 S WINCHESTER AVE	Owned by City	-	RS-3	16 NEW CITY	Unverified	-
20-20-200-029-0000	6326 S MAY ST	Owned by City	-	RS-3	16 ENGLEWOOD	Partially Verified	-
20-17-125-006-0000	5815 S JUSTINE ST	Owned by City	-	RS-3	16 WEST ENGLEWOOD	Partially Verified	-
20-07-401-030-0000	5116 S WOLCOTT AVE	Owned by City	-	RS-3	16 NEW CITY	Unverified	-
20-07-417-045-0000	5350 S WOLCOTT AVE	Owned by City	-	RS-3	16 NEW CITY	Unverified	-
20-17-211-035-0000	5630 S MORGAN ST	Owned by City	-	RS-3	16 ENGLEWOOD	Unverified	-
20-18-431-010-0000	6227 S MARSHFIELD AVE	Owned by City	-	RS-3	16 WEST ENGLEWOOD	Unverified	-
20-20-210-024-0000	6408 S CARPENTER ST	Owned by City	-	RS-3	16 ENGLEWOOD	Unverified	-
20-17-124-023-0000	5814 S JUSTINE ST	Owned by City	-	RS-3	16 WEST ENGLEWOOD	Unverified	-
20-20-102-015-0000	6331 S LAFLIN ST	Owned by City	-	RS-3	16 WEST ENGLEWOOD	Unverified	-
20-17-226-020-0000	5806 S CARPENTER ST	Owned by City	-	RS-3	16 ENGLEWOOD	Unverified	-
20-20-201-029-0000	6320 S ABERDEEN ST	Owned by City	-	RS-3	16 ENGLEWOOD	Partially Verified	-
20-19-400-028-0000	6714 S WINCHESTER AVE	Owned by City	-	RS-3	16 WEST ENGLEWOOD	Unverified	-
20-08-309-003-0000	5215 S JUSTINE ST	Owned by City	-	RS-3	16 NEW CITY	Unverified	-
20-20-201-013-0000	6325 S MAY ST	Owned by City	-	RS-3	16 ENGLEWOOD	Unverified	-
20-17-416-044-0000	6105 S RACINE AVE	Owned by City	-	RS-3	16 ENGLEWOOD	Partially Verified	-
20-17-100-022-0000	5540 S JUSTINE ST	Owned by City	-	RS-3	16 WEST ENGLEWOOD	Unverified	-
20-19-406-016-0000	6730 S PAULINA ST	Owned by City	-	PD 920	16 WEST ENGLEWOOD	Partially Verified	-
20-20-316-019-0000	6943 S ASHLAND AVE	Owned by City	-	RS-2	16 WEST ENGLEWOOD	Unverified	-
20-17-125-016-0000	5802 S LAFLIN ST	Owned by City	-	RS-3	16 WEST ENGLEWOOD	Partially Verified	-
20-17-217-053-0000	5729 S MAY ST	Owned by City	-	RS-3	16 ENGLEWOOD	Unverified	-
20-19-313-015-0000	6841 S BELL AVE	Owned by City	-	M1-1	16 CHICAGO LAWN	Unverified	-
20-20-104-004-0000	1333 W 63RD ST	Owned by City	-	PD 911	16 WEST ENGLEWOOD	Unverified	-
20-17-400-002-0000	1153 W 59TH ST	Owned by City	-	B3-1	16 ENGLEWOOD	Unverified	-
20-17-113-007-0000	5617 S ADA ST	Owned by City	-	RS-3	16 WEST ENGLEWOOD	Unverified	-
20-17-203-006-0000	1005 W GARFIELD BLVD	Owned by City	-	RT-4	16 ENGLEWOOD	Unverified	-
20-20-402-013-0000	6733 S ABERDEEN ST	Owned by City	-	RS-3	16 ENGLEWOOD	Unverified	-
20-20-410-019-0000	6847 S ABERDEEN ST	Owned by City	-	RS-3	16 ENGLEWOOD	Partially Verified	-
20-19-107-043-0000	6321 S SEELEY AVE	Owned by City	-	RS-3	16 WEST ENGLEWOOD	Unverified	-
20-17-116-027-0000	5718 S JUSTINE ST	Owned by City	-	RS-3	16 WEST ENGLEWOOD	Partially Verified	-
20-17-114-017-0000	5641 S THROOP ST	Owned by City	-	RS-3	16 WEST ENGLEWOOD	Unverified	-
20-20-410-029-0000	6828 S CARPENTER ST	Owned by City	-	RS-3	16 ENGLEWOOD	Unverified	-
20-18-222-019-0000	5749 S PAULINA ST	Owned by City	-	RS-3	16 WEST ENGLEWOOD	Partially Verified	-
20-17-119-040-0000	5738 S LOOMIS BLVD	Owned by City	-	RS-3	16 WEST ENGLEWOOD	Unverified	-
20-08-317-010-0000	5425 S JUSTINE ST	Owned by City	-	RS-3	16 NEW CITY	Unverified	-
20-20-101-014-0000	6329 S JUSTINE ST	Owned by City	-	RS-3	16 WEST ENGLEWOOD	Unverified	-
20-20-202-037-0000	6354 S CARPENTER ST	Owned by City	-	RS-3	16 ENGLEWOOD	Unverified	-
20-07-417-047-0000	5354 S WOLCOTT AVE	Owned by City	-	RS-3	16 NEW CITY	Unverified	-
20-17-114-027-0000	5604 S ELIZABETH ST	Owned by City	-	RS-3	16 WEST ENGLEWOOD	Partially Verified	-
20-17-418-020-0000	6141 S ABERDEEN ST	Owned by City	-	RS-3	16 ENGLEWOOD	Unverified	-
20-17-312-032-0000	6034 S ADA ST	Owned by City	-	RS-3	16 WEST ENGLEWOOD	Unverified	-
20-07-305-010-0000	5158 S HOYNE AVE	Owned by City	-	RS-3	16 NEW CITY	Unverified	-
20-07-417-022-0000	5353 S WINCHESTER AVE	Owned by City	-	RS-3	16 NEW CITY	Unverified	-
20-17-321-038-0000	6130 S THROOP ST	Owned by City	-	RS-3	16 WEST ENGLEWOOD	Unverified	-
20-08-300-027-0000	5116 S JUSTINE ST	Owned by City	-	RS-3	16 NEW CITY	Unverified	-
20-20-309-024-0000	6812 S LAFLIN ST	Owned by City	-	RS-3	16 WEST ENGLEWOOD	Partially Verified	-
20-18-416-002-0000	6105 S DAMEN AVE	Owned by City	-	RS-3	16 WEST ENGLEWOOD	Unverified	-
20-20-217-015-0000	6535 S MAY ST	Owned by City	-	RS-3	16 ENGLEWOOD	Unverified	-
20-17-210-042-0000	1040 W 57TH ST	Owned by City	-	RS-3	16 ENGLEWOOD	Unverified	-
20-17-114-020-0000	5649 S THROOP ST	Owned by City	-	RS-3	16 WEST ENGLEWOOD	Unverified	-
20-20-315-015-0000	6837 S RACINE AVE	Owned by City	-	B1-1	16 ENGLEWOOD	Partially Verified	-
20-17-127-003-0000	5805 S BISHOP ST	Owned by City	-	RS-3	16 WEST ENGLEWOOD	Unverified	-
20-17-108-029-0000	5618 S JUSTINE ST	Owned by City	-	RS-3	16 WEST ENGLEWOOD	Unverified	-
20-17-302-001-0000	5901 S LAFLIN ST	Owned by City	-	C1-1	16 WEST ENGLEWOOD	Unverified	-
20-17-418-041-0000	6150 S CARPENTER ST	Owned by City	-	RS-3	16 ENGLEWOOD	Unverified	-
20-20-101-002-0000	1517 W 63RD ST	Owned by City	-	B3-2	16 WEST ENGLEWOOD	Unverified	-
20-07-308-076-0000	2022 W 52ND PL	Owned by City	-	RS-3	16 NEW CITY	Unverified	-
20-08-317-015-0000	5437 S JUSTINE ST	Owned by City	-	RS-3	16 NEW CITY	Unverified	-
20-20-402-014-0000	6735 S ABERDEEN ST	Owned by City	-	RS-3	16 ENGLEWOOD	Unverified	-
20-17-424-031-0000	6242 S MAY ST	Owned by City	-	RS-3	16 ENGLEWOOD	Partially Verified	-
20-17-118-003-0000	5707 S LAFLIN ST	Owned by City	-	RS-3	16 WEST ENGLEWOOD	Unverified	-
20-17-426-026-0000	6220 S CARPENTER ST	Owned by City	-	RS-3	16 ENGLEWOOD	Partially Verified	-
20-17-102-019-0000	5539 S LAFLIN ST	Owned by City	-	RS-3	16 WEST ENGLEWOOD	Partially Verified	-
20-17-202-010-0000	5523 S ABERDEEN ST	Owned by City	-	RS-3	16 ENGLEWOOD	Unverified	-
20-20-410-023-0000	6800 S CARPENTER ST	Owned by City	-	RS-3	16 ENGLEWOOD	Partially Verified	-
20-17-124-030-0000	1542 W 59TH ST	Owned by City	-	M1-1	16 WEST ENGLEWOOD	Unverified	-
20-07-401-035-0000	5128 S WOLCOTT AVE	Owned by City	-	RS-3	16 NEW CITY	Unverified	-
20-20-101-038-0000	6342 S LAFLIN ST	Owned by City	-	RS-3	16 WEST ENGLEWOOD	Unverified	-
20-17-302-002-0000	1445 W 59TH ST	Owned by City	-	C1-1	16 WEST ENGLEWOOD	Unverified	-
20-17-425-031-0000	6240 S ABERDEEN ST	Owned by City	-	RS-3	16 ENGLEWOOD	Partially Verified	-
20-07-402-026-0000	5155 S WOLCOTT AVE	Owned by City	-	RS-3	16 NEW CITY	Unverified	-
20-20-104-003-0000	1337 W 63RD ST	Owned by City	-	PD 911	16 WEST ENGLEWOOD	Unverified	-
20-17-118-006-0000	5715 S LAFLIN ST	Owned by City	-	RS-3	16 WEST ENGLEWOOD	Unverified	-
20-18-214-001-0000	5601 S PAULINA ST	Owned by City	-	RS-3	16 WEST ENGLEWOOD	Unverified	-
20-08-312-024-0000	5308 S JUSTINE ST	Owned by City	-	RS-3	16 NEW CITY	Unverified	-
20-17-220-001-0000	5701 S MORGAN ST	Owned by City	-	RS-3	16 ENGLEWOOD	Partially Verified	-
20-17-126-006-0000	5813 S LAFLIN ST	Owned by City	-	RS-3	16 WEST ENGLEWOOD	Unverified	-
20-20-113-033-0000	6524 S LAFLIN ST	Owned by City	-	RS-3	16 WEST ENGLEWOOD	Unverified	-
20-20-400-007-0000	6713 S RACINE AVE	Owned by City	-	B3-1	16 ENGLEWOOD	Partially Verified	-
20-17-400-042-0000	5948 S MAY ST	Owned by City	-	RS-3	16 ENGLEWOOD	Unverified	-
20-17-401-043-0000	5948 S ABERDEEN ST	Owned by City	-	RS-3	16 ENGLEWOOD	Unverified	-
20-20-211-023-0000	6500 S MAY ST	Owned by City	-	RS-3	16 ENGLEWOOD	Unverified	-
20-17-107-030-0000	5544 S RACINE AVE	Owned by City	-	B1-1	16 WEST ENGLEWOOD	Partially Verified	-
25-18-421-038-0000	1141 W 63RD ST	Owned by City	-	C1-2	16 ENGLEWOOD	Partially Verified	-
20-17-409-007-0000	6019 S MAY ST	Owned by City	-	RS-3	16 ENGLEWOOD	Unverified	-
20-18-408-047-0000	6058 S WINCHESTER AVE	Owned by City	-	RS-3	16 WEST ENGLEWOOD	Unverified	-
20-07-417-036-0000	5328 S WOLCOTT AVE	Owned by City	-	RS-3	16 NEW CITY	Unverified	-
20-18-431-002-0000	6205 S MARSHFIELD AVE	Owned by City	-	RS-3	16 WEST ENGLEWOOD	Partially Verified	-
20-20-110-012-0000	6431 S LAFLIN ST	Owned by City	-	RS-3	16 WEST ENGLEWOOD	Unverified	-
20-17-408-044-0000	1144 W 61ST ST	Owned by City	-	RS-3	16 ENGLEWOOD	Unverified	-
20-17-125-017-0000	5808 S LAFLIN ST	Owned by City	-	RS-3	16 WEST ENGLEWOOD	Unverified	-
20-17-411-024-0000	6000 S MORGAN ST	Owned by City	-	RS-3	16 ENGLEWOOD	Unverified	-
20-19-123-043-0000	6645 S WESTERN AVE	Owned by City	-	B1-2	16 CHICAGO LAWN	Unverified	-
20-07-410-030-0000	5220 S HONORE ST	Owned by City	-	RS-3	16 NEW CITY	Unverified	-
20-18-431-009-0000	6225 S MARSHFIELD AVE	Owned by City	-	RS-3	16 WEST ENGLEWOOD	Unverified	-

20-07-423-011-0000	5327 S MARSHFIELD AVE	Owned by City	-	RS-3	16 NEW CITY	Unverified	-
20-17-225-031-0000	1100 W 59TH ST	Owned by City	-	RS-3	16 ENGLEWOOD	Partially Verified	-
20-17-313-003-0000	6039 S ADA ST	Owned by City	-	RS-3	16 WEST ENGLEWOOD	Unverified	-
20-19-313-012-0000	6829 S BELL AVE	Owned by City	-	M1-1	16 CHICAGO LAWN	Unverified	-
20-07-415-010-0000	5227 S MARSHFIELD AVE	Owned by City	-	RS-3	16 NEW CITY	Unverified	-
20-07-409-001-0000	5201 S WINCHESTER AVE	Owned by City	-	RS-3	16 NEW CITY	Unverified	-
20-18-431-017-0000	6245 S MARSHFIELD AVE	Owned by City	-	RS-3	16 WEST ENGLEWOOD	Unverified	-
20-07-409-008-0000	5219 S WINCHESTER AVE	Owned by City	-	RS-3	16 NEW CITY	Unverified	-
20-17-401-035-0000	5926 S ABERDEEN ST	Owned by City	-	RS-3	16 ENGLEWOOD	Partially Verified	-
20-17-111-043-0000	5650 S LOOMIS BLVD	Owned by City	-	RS-3	16 WEST ENGLEWOOD	Unverified	-
20-20-210-044-0000	6457 S ABERDEEN ST	Owned by City	-	RS-3	16 ENGLEWOOD	Unverified	-
20-19-112-030-0000	6418 S HOYNE AVE	Owned by City	-	RS-3	16 WEST ENGLEWOOD	Partially Verified	-
20-18-215-032-0000	5628 S ASHLAND AVE	Owned by City	-	B3-2	16 WEST ENGLEWOOD	Unverified	-
20-07-403-013-0000	5119 S HONORE ST	Owned by City	-	RS-3	16 NEW CITY	Unverified	-
20-07-418-027-0000	5308 S HONORE ST	Owned by City	-	RS-3	16 NEW CITY	Unverified	-
20-07-425-037-0000	5444 S WOLCOTT AVE	Owned by City	-	RT-4	16 NEW CITY	Partially Verified	-
20-08-300-029-0000	5120 S JUSTINE ST	Owned by City	-	RS-3	16 NEW CITY	Unverified	-
20-20-309-008-0000	6819 S JUSTINE ST	Owned by City	-	RS-3	16 WEST ENGLEWOOD	Unverified	-
20-17-401-045-0000	5952 S ABERDEEN ST	Owned by City	-	RS-3	16 ENGLEWOOD	Unverified	-
20-17-224-020-0000	5840 S MAY ST	Owned by City	-	M1-1	16 ENGLEWOOD	Unverified	-
20-08-308-038-0000	5248 S JUSTINE ST	Owned by City	-	RS-3	16 NEW CITY	Unverified	-
20-19-313-018-0000	2210 W 69TH ST	Owned by City	-	M1-1	16 CHICAGO LAWN	Unverified	-
20-17-227-020-0000	5814 S MORGAN ST	Owned by City	-	RS-3	16 ENGLEWOOD	Unverified	-
20-17-418-022-0000	6147 S ABERDEEN ST	Owned by City	-	RS-3	16 ENGLEWOOD	Partially Verified	-
20-19-313-008-0000	6819 S BELL AVE	Owned by City	-	M1-1	16 CHICAGO LAWN	Unverified	-
20-17-210-014-0000	5635 S ABERDEEN ST	Owned by City	-	RS-3	16 ENGLEWOOD	Unverified	-
20-17-229-032-0000	906 W 59TH ST	Owned by City	-	B3-1	16 ENGLEWOOD	Unverified	-
20-17-403-016-0000	5933 S CARPENTER ST	Owned by City	-	RS-3	16 ENGLEWOOD	Unverified	-
20-20-211-010-0000	6422 S CARPENTER ST	Owned by City	-	RS-3	16 ENGLEWOOD	Partially Verified	-
20-17-224-031-0000	5807 S RACINE AVE	Owned by City	-	M1-1	16 ENGLEWOOD	Unverified	-
20-20-317-017-0000	6935 S JUSTINE ST	Owned by City	-	RS-3	16 WEST ENGLEWOOD	Unverified	-
20-20-217-007-0000	6517 S MAY ST	Owned by City	-	RS-3	16 ENGLEWOOD	Unverified	-
20-18-214-030-0000	5616 S MARSHFIELD AVE	Owned by City	-	RS-3	16 WEST ENGLEWOOD	Unverified	-
20-17-109-027-0000	5610 S LAFIN ST	Owned by City	-	RS-3	16 WEST ENGLEWOOD	Partially Verified	-
20-07-400-028-0000	5126 S WINCHESTER AVE	Owned by City	-	RS-3	16 NEW CITY	Unverified	-
20-19-106-022-0000	6343 S HOYNE AVE	Owned by City	-	RS-3	16 WEST ENGLEWOOD	Partially Verified	-
20-07-431-019-0000	1624 W GARFIELD BLVD	Owned by City	-	B3-2	16 NEW CITY	Unverified	-
20-07-408-050-0000	5259 S DAMEN AVE	Owned by City	-	RS-3	16 NEW CITY	Unverified	-
20-07-323-001-0000	5401 S SEELEY AVE	Owned by City	-	RS-3	16 NEW CITY	Unverified	-
20-20-202-014-0000	6333 S ABERDEEN ST	Owned by City	-	RS-3	16 ENGLEWOOD	Unverified	-
20-17-418-004-0000	1049 W 61ST ST	Owned by City	-	RS-3	16 ENGLEWOOD	Partially Verified	-
20-20-115-005-0000	6509 S BISHOP ST	Owned by City	-	RS-3	16 WEST ENGLEWOOD	Unverified	-
20-17-101-024-0000	5526 S LAFIN ST	Owned by City	-	RS-3	16 WEST ENGLEWOOD	Partially Verified	-
20-07-409-025-0000	5202 S WOLCOTT AVE	Owned by City	-	RS-3	16 NEW CITY	Unverified	-
20-19-114-016-0000	6443 S SEELEY AVE	Owned by City	-	RS-3	16 WEST ENGLEWOOD	Unverified	-
20-17-211-019-0000	1024 W 57TH ST	Owned by City	-	RS-3	16 ENGLEWOOD	Partially Verified	-
20-20-301-012-0000	6719 S JUSTINE ST	Owned by City	-	RS-3	16 WEST ENGLEWOOD	Unverified	-
20-17-312-043-0000	1338 W 61ST ST	Owned by City	-	RS-3	16 WEST ENGLEWOOD	Unverified	-
20-20-100-039-0000	6306 S JUSTINE ST	Owned by City	-	B3-2	16 WEST ENGLEWOOD	Partially Verified	-
20-20-317-024-0000	6953 S JUSTINE ST	Owned by City	-	RS-3	16 WEST ENGLEWOOD	Unverified	-
20-20-210-022-0000	6402 S CARPENTER ST	Owned by City	-	RS-3	16 ENGLEWOOD	Unverified	-
20-17-424-013-0000	6245 S RACINE AVE	Owned by City	-	C1-1	16 ENGLEWOOD	Unverified	-
20-20-301-002-0000	1519 W MARQUETTE RD	Owned by City	-	RS-3	16 WEST ENGLEWOOD	Partially Verified	-
20-20-308-016-0000	6802 S JUSTINE ST	Owned by City	-	RS-3	16 WEST ENGLEWOOD	Unverified	-
20-17-109-028-0000	5612 S LAFIN ST	Owned by City	-	RS-3	16 WEST ENGLEWOOD	Unverified	-
20-17-100-014-0000	5516 S JUSTINE ST	Owned by City	-	RS-3	16 WEST ENGLEWOOD	Partially Verified	-
20-07-407-027-0000	5120 S ASHLAND AVE	Owned by City	-	B3-2	16 NEW CITY	Unverified	-
20-17-230-026-0000	856 W 59TH ST	Owned by City	-	C1-1	16 ENGLEWOOD	Unverified	-
20-17-224-025-0000	1148 W 59TH ST	Owned by City	-	C1-1	16 ENGLEWOOD	Partially Verified	-
20-17-301-009-0000	1505 W 59TH ST	Owned by City	-	B3-1	16 WEST ENGLEWOOD	Unverified	-
20-08-301-012-0000	5117 S JUSTINE ST	Owned by City	-	RS-3	16 NEW CITY	Unverified	-
20-17-102-026-0000	5524 S BISHOP ST	Owned by City	-	RS-3	16 WEST ENGLEWOOD	Unverified	-
20-17-200-005-0000	1145 W GARFIELD BLVD	Owned by City	-	B3-2	16 ENGLEWOOD	Unverified	-
20-07-306-023-0000	5140 S DAMEN AVE	Owned by City	-	B3-1	16 NEW CITY	Unverified	-
20-07-409-047-0000	5258 S WOLCOTT AVE	Owned by City	-	RS-3	16 NEW CITY	Unverified	-
20-20-110-027-0000	6410 S BISHOP ST	Owned by City	-	RS-3	16 WEST ENGLEWOOD	Unverified	-
20-20-303-011-0000	6717 S BISHOP ST	Owned by City	-	RS-3	16 WEST ENGLEWOOD	Partially Verified	-
20-19-313-014-0000	6833 S BELL AVE	Owned by City	-	M1-1	16 CHICAGO LAWN	Unverified	-
20-17-217-028-0000	5702 S ABERDEEN ST	Owned by City	-	RS-3	16 ENGLEWOOD	Unverified	-
20-07-410-002-0000	5203 S WOLCOTT AVE	Owned by City	-	RS-3	16 NEW CITY	Unverified	-
20-20-217-032-0000	6520 S ABERDEEN ST	Owned by City	-	RS-3	16 ENGLEWOOD	Unverified	-
20-20-201-035-0000	6338 S ABERDEEN ST	Owned by City	-	RS-3	16 ENGLEWOOD	Unverified	-
20-20-217-035-0000	6528 S ABERDEEN ST	Owned by City	-	RS-3	16 ENGLEWOOD	Unverified	-
20-20-108-034-0000	6428 S JUSTINE ST	Owned by City	-	RS-3	16 WEST ENGLEWOOD	Unverified	-
20-17-110-017-0000	5641 S LAFIN ST	Owned by City	-	RS-3	16 WEST ENGLEWOOD	Unverified	-
20-08-317-013-0000	5431 S JUSTINE ST	Owned by City	-	RS-3	16 NEW CITY	Unverified	-
20-17-117-005-0000	5713 S JUSTINE ST	Owned by City	-	RS-3	16 WEST ENGLEWOOD	Unverified	-
20-18-431-006-0000	6217 S MARSHFIELD AVE	Owned by City	-	RS-3	16 WEST ENGLEWOOD	Unverified	-
20-17-408-035-0000	6038 S MAY ST	Owned by City	-	RS-3	16 ENGLEWOOD	Partially Verified	-
20-19-106-026-0000	6353 S HOYNE AVE	Owned by City	-	RS-3	16 WEST ENGLEWOOD	Partially Verified	-
20-17-316-041-0000	1542 W 62ND ST	Owned by City	-	RS-3	16 WEST ENGLEWOOD	Partially Verified	-
20-17-416-027-0000	6118 S MAY ST	Owned by City	-	RS-3	16 ENGLEWOOD	Partially Verified	-
20-19-313-019-0000	2208 W 69TH ST	Owned by City	-	M1-1	16 CHICAGO LAWN	Unverified	-
20-07-312-005-0000	5234 S DAMEN AVE	Owned by City	-	B1-1	16 NEW CITY	Unverified	-
20-07-418-042-0000	5346 S HONORE ST	Owned by City	-	RS-3	16 NEW CITY	Unverified	-
20-07-418-021-0000	5353 S WOLCOTT AVE	Owned by City	-	RS-3	16 NEW CITY	Unverified	-
20-17-100-012-0000	5541 S ASHLAND AVE	Owned by City	-	B3-2	16 WEST ENGLEWOOD	Unverified	-
20-17-123-037-0000	5730 S RACINE AVE	Owned by City	-	B1-1	16 WEST ENGLEWOOD	Unverified	-
20-19-406-021-0000	6745 S PAULINA ST	Owned by City	-	RS-3	16 WEST ENGLEWOOD	Partially Verified	-
20-19-120-030-0000	6518 S HOYNE AVE	Owned by City	-	RS-3	16 WEST ENGLEWOOD	Unverified	-
20-17-427-006-0000	6215 S CARPENTER ST	Owned by City	-	RS-3	16 ENGLEWOOD	Unverified	-
20-20-217-036-0000	6534 S ABERDEEN ST	Owned by City	-	RS-3	16 ENGLEWOOD	Unverified	-
20-17-328-035-0000	6250 S LOOMIS BLVD	Owned by City	-	PD 911	16 WEST ENGLEWOOD	Unverified	-
20-20-401-012-0000	6727 S MAY ST	Owned by City	-	RS-3	16 ENGLEWOOD	Unverified	-
20-19-127-017-0000	6641 S HAMILTON AVE	Owned by City	-	RS-3	16 WEST ENGLEWOOD	Unverified	-
20-17-122-017-0000	5745 S THROOP ST	Owned by City	-	RS-3	16 WEST ENGLEWOOD	Unverified	-
20-20-203-016-0000	6337 S CARPENTER ST	Owned by City	-	RS-3	16 ENGLEWOOD	Unverified	-
20-07-409-018-0000	5243 S WINCHESTER AVE	Owned by City	-	RS-3	16 NEW CITY	Unverified	-
20-07-409-034-0000	5224 S WOLCOTT AVE	Owned by City	-	RS-3	16 NEW CITY	Unverified	-
20-18-207-029-0000	5545 S MARSHFIELD AVE	Owned by City	-	RS-3	16 WEST ENGLEWOOD	Unverified	-
20-17-423-076-0000	807 W 61ST ST	Owned by City	-	B2-2	16 ENGLEWOOD	Unverified	-

20-17-129-006-0000	5815 S ADA ST	Owned by City	-	RS-3	16 WEST ENGLEWOOD	Unverified	-	-
20-07-417-011-0000	5327 S WINCHESTER AVE	Owned by City	-	RS-3	16 NEW CITY	Unverified	-	-
20-08-313-002-0000	5305 S JUSTINE ST	Owned by City	-	B1-1	16 NEW CITY	Unverified	-	-
20-17-402-009-0000	1039 W 59TH ST	Owned by City	-	B3-1	16 ENGLEWOOD	Unverified	-	-
20-17-105-013-0000	5527 S ADA ST	Owned by City	-	RS-3	16 WEST ENGLEWOOD	Partially Verified	-	-
20-17-209-043-0000	5650 S ABERDEEN ST	Owned by City	-	RS-3	16 ENGLEWOOD	Unverified	-	-
20-17-324-010-0000	6159 S ELIZABETH ST	Owned by City	-	RS-3	16 WEST ENGLEWOOD	Unverified	-	-
20-17-123-042-0000	5752 S RACINE AVE	Owned by City	-	B1-1	16 WEST ENGLEWOOD	Unverified	-	-
20-17-326-002-0000	6203 S JUSTINE ST	Owned by City	-	RS-3	16 WEST ENGLEWOOD	Unverified	-	-
20-17-423-067-0000	807 W 61ST ST	Owned by City	-	B2-2	16 ENGLEWOOD	Unverified	-	-
20-07-409-042-0000	5244 S WOLCOTT AVE	Owned by City	-	RS-3	16 NEW CITY	Unverified	-	-
20-20-224-019-0000	6612 S MAY ST	Owned by City	-	RS-3	16 ENGLEWOOD	Unverified	-	-
20-17-416-004-0000	6111 S RACINE AVE	Owned by City	-	RS-3	16 ENGLEWOOD	Partially Verified	-	-
20-20-111-014-0000	6433 S BISHOP ST	Owned by City	-	RS-3	16 WEST ENGLEWOOD	Unverified	-	-
20-20-201-012-0000	6323 S MAY ST	Owned by City	-	RS-3	16 ENGLEWOOD	Unverified	-	-
20-17-109-020-0000	5651 S JUSTINE ST	Owned by City	-	RS-3	16 WEST ENGLEWOOD	Unverified	-	-
20-17-416-029-0000	6124 S MAY ST	Owned by City	-	RS-3	16 ENGLEWOOD	Partially Verified	-	-
20-17-101-029-0000	5538 S LAFIN ST	Owned by City	-	RS-3	16 WEST ENGLEWOOD	Partially Verified	-	-
20-07-409-024-0000	5200 S WOLCOTT AVE	Owned by City	-	RS-3	16 NEW CITY	Unverified	-	-
20-07-414-006-0000	5215 S PAULINA ST	Owned by City	-	RS-3	16 NEW CITY	Unverified	-	-
20-17-205-008-0000	5515 S SANGAMON ST	Owned by City	-	RT-4	16 ENGLEWOOD	Partially Verified	-	-
20-17-103-011-0000	5523 S BISHOP ST	Owned by City	-	RS-3	16 WEST ENGLEWOOD	Unverified	-	-
20-07-409-032-0000	5220 S WOLCOTT AVE	Owned by City	-	RS-3	16 NEW CITY	Unverified	-	-
20-17-218-014-0000	5731 S ABERDEEN ST	Owned by City	-	RS-3	16 ENGLEWOOD	Partially Verified	-	-
20-19-313-011-0000	6827 S BELL AVE	Owned by City	-	M1-1	16 CHICAGO LAWN	Unverified	-	-
20-17-400-040-0000	5942 S MAY ST	Owned by City	-	RS-3	16 ENGLEWOOD	Unverified	-	-
20-20-200-010-0000	6319 S RACINE AVE	Owned by City	-	RT-4	16 ENGLEWOOD	Unverified	-	-
20-07-423-029-0000	5310 S ASHLAND AVE	Owned by City	-	C1-2	16 NEW CITY	Unverified	-	-
20-07-423-030-0000	5312 S ASHLAND AVE	Owned by City	-	C1-2	16 NEW CITY	Unverified	-	-
20-17-115-025-0000	5600 S RACINE AVE	Owned by City	-	B1-1	16 WEST ENGLEWOOD	Unverified	-	-
20-17-419-036-0000	6138 S MORGAN ST	Owned by City	-	RS-3	16 ENGLEWOOD	Unverified	-	-
20-08-308-001-0000	5201 S ASHLAND AVE	Owned by City	-	C1-2	16 NEW CITY	Unverified	-	-
20-17-114-030-0000	5612 S ELIZABETH ST	Owned by City	-	RS-3	16 WEST ENGLEWOOD	Partially Verified	-	-
20-07-409-030-0000	5216 S WOLCOTT AVE	Owned by City	-	RS-3	16 NEW CITY	Unverified	-	-
20-09-328-011-0000	727 W 60TH PL	Owned by City	-	RS-3	16 ENGLEWOOD	Unverified	-	-
20-07-425-017-0000	5441 S WINCHESTER AVE	Owned by City	-	RS-3	16 NEW CITY	Unverified	-	-
20-17-418-044-0000	6158 S CARPENTER ST	Owned by City	-	RS-3	16 ENGLEWOOD	Unverified	-	-
20-19-313-009-0000	6821 S BELL AVE	Owned by City	-	M1-1	16 CHICAGO LAWN	Unverified	-	-
20-19-402-029-0000	6714 S HONORE ST	Owned by City	-	RS-3	16 WEST ENGLEWOOD	Unverified	-	-
20-20-115-003-0000	1415 W 65TH ST	Owned by City	-	RS-3	16 WEST ENGLEWOOD	Unverified	-	-
20-20-201-030-0000	6322 S ABERDEEN ST	Owned by City	-	RS-3	16 ENGLEWOOD	Partially Verified	-	-
20-07-411-024-0000	5206 S WOOD ST	Owned by City	-	RS-3	16 NEW CITY	Unverified	-	-
20-17-329-034-0000	1348 W 63RD ST	Owned by City	-	PD 911	16 WEST ENGLEWOOD	Unverified	-	-
20-17-403-043-0000	5958 S MORGAN ST	Owned by City	-	RS-3	16 ENGLEWOOD	Partially Verified	-	-
20-17-218-012-0000	5727 S ABERDEEN ST	Owned by City	-	RS-3	16 ENGLEWOOD	Partially Verified	-	-
20-17-225-021-0000	5840 S ABERDEEN ST	Owned by City	-	M1-1	16 ENGLEWOOD	Unverified	-	-
20-19-124-001-0000	6601 S CLAREMONT AVE	Owned by City	-	RS-2	16 CHICAGO LAWN	Unverified	-	-
20-17-219-031-0000	5714 S MORGAN ST	Owned by City	-	RS-3	16 ENGLEWOOD	Unverified	-	-
20-07-430-035-0000	5438 S MARSHFIELD AVE	Owned by City	-	RS-3	16 NEW CITY	Unverified	-	-
20-17-318-033-0000	1456 W 62ND ST	Owned by City	-	RS-3	16 WEST ENGLEWOOD	Partially Verified	-	-
20-20-202-026-0000	6326 S CARPENTER ST	Owned by City	-	RS-3	16 ENGLEWOOD	Unverified	-	-
20-17-126-033-0000	1436 W 59TH ST	Owned by City	-	M1-1	16 WEST ENGLEWOOD	Unverified	-	-
20-20-400-012-0000	6727 S RACINE AVE	Owned by City	-	RS-3	16 ENGLEWOOD	Unverified	-	-
20-20-209-005-0000	6415 S MAY ST	Owned by City	-	RS-3	16 ENGLEWOOD	Unverified	-	-
20-18-431-004-0000	6209 S MARSHFIELD AVE	Owned by City	-	RS-3	16 WEST ENGLEWOOD	Unverified	-	-
20-17-317-051-0000	1502 W 62ND ST	Owned by City	-	RS-3	16 WEST ENGLEWOOD	Partially Verified	-	-
20-07-418-028-0000	5310 S HONORE ST	Owned by City	-	RS-3	16 NEW CITY	Unverified	-	-
20-20-209-021-0000	6459 S MAY ST	Owned by City	-	RS-3	16 ENGLEWOOD	Unverified	-	-
20-17-426-002-0000	6205 S ABERDEEN ST	Owned by City	-	RS-3	16 ENGLEWOOD	Unverified	-	-
20-20-112-044-0000	6550 S JUSTINE ST	Owned by City	-	RS-3	16 WEST ENGLEWOOD	Unverified	-	-
20-07-415-031-0000	5224 S ASHLAND AVE	Owned by City	-	C1-2	16 NEW CITY	Partially Verified	-	-
20-17-227-034-0000	1014 W 59TH ST	Owned by City	-	B3-1	16 ENGLEWOOD	Unverified	-	-
20-07-424-034-0000	5448 S WINCHESTER AVE	Owned by City	-	RT-4	16 NEW CITY	Partially Verified	-	-
20-17-417-028-0000	6128 S ABERDEEN ST	Owned by City	-	RS-3	16 ENGLEWOOD	Unverified	-	-
20-17-122-004-0000	5711 S THROOP ST	Owned by City	-	RS-3	16 WEST ENGLEWOOD	Unverified	-	-
20-17-217-012-0000	5723 S MAY ST	Owned by City	-	RS-3	16 ENGLEWOOD	Partially Verified	-	-
20-29-430-031-0000	840 W 79TH ST	Owned by City	-	B1-2	17 AUBURN GRESHAM	Unverified	-	-
20-33-100-025-0000	7922 S EMERALD AVE	Owned by City	-	B1-2	17 AUBURN GRESHAM	Verified	-	12/27/1978
20-28-318-018-0000	7741 S FIELDING AVE	Owned by City	-	RT-4	17 GREATER GRAND CROSSING	Unverified	-	-
20-29-415-026-0000	7634 S HALSTED ST	Owned by City	-	B1-2	17 AUBURN GRESHAM	Unverified	-	-
20-29-420-001-0000	7701 S MORGAN ST	Owned by City	-	RS-3	17 AUBURN GRESHAM	Unverified	-	-
20-29-423-026-0000	7728 S HALSTED ST	Owned by City	-	B3-1	17 AUBURN GRESHAM	Unverified	-	-
20-28-319-024-0000	7720 S EGGLESTON AVE	Owned by City	-	RT-4	17 GREATER GRAND CROSSING	Unverified	-	-
20-28-321-001-0000	7801 S HALSTED ST	Owned by City	-	B1-3	17 AUBURN GRESHAM	Partially Verified	-	6/18/2002
20-28-321-002-0000	7805 S HALSTED ST	Owned by City	-	B1-3	17 AUBURN GRESHAM	Verified	-	1/7/1999
20-32-103-008-0000	1401 W 79TH ST	Owned by City	-	B1-2	17 AUBURN GRESHAM	Verified	-	8/16/1999
20-32-104-006-0000	1343 W 79TH ST	Owned by City	-	B1-2	17 AUBURN GRESHAM	Verified	-	5/13/1999
20-32-105-001-0000	1323 W 79TH ST	Owned by City	-	B1-2	17 AUBURN GRESHAM	Unverified	-	-
20-32-105-005-0000	1301 W 79TH ST	Owned by City	-	B1-1	17 AUBURN GRESHAM	Unverified	-	-
20-30-215-041-0000	7242 S ASHLAND AVE	Owned by City	-	C2-2	17 WEST ENGLEWOOD	Unverified	-	-
20-28-314-018-0000	7708 S EMERALD AVE	Owned by City	-	RS-3	17 AUBURN GRESHAM	Unverified	-	-
20-28-407-006-0000	7631 S STEWART AVE	Owned by City	-	RT-4	17 GREATER GRAND CROSSING	Unverified	-	-
20-32-202-001-0000	1059 W 79TH ST	Owned by City	-	RM-6	17 AUBURN GRESHAM	Unverified	-	-
20-20-315-028-0000	6820 S RACINE AVE	Owned by City	-	B1-1	17 WEST ENGLEWOOD	Unverified	-	-
20-20-325-039-0000	1512 W 71ST ST	Owned by City	-	RS-3	17 WEST ENGLEWOOD	Partially Verified	-	-
20-29-126-023-0000	1452 W 74TH ST	Owned by City	-	RS-2	17 WEST ENGLEWOOD	Verified	-	10/20/1994
20-19-417-019-0000	6951 S WINCHESTER AVE	Owned by City	-	RS-3	17 WEST ENGLEWOOD	Verified	-	8/10/1983
20-29-423-025-0000	7754 S HALSTED ST	Owned by City	-	B3-1	17 AUBURN GRESHAM	Verified	-	7/31/1992
20-29-304-017-0000	7657 S ASHLAND AVE	Owned by City	-	B3-1	17 AUBURN GRESHAM	Verified	-	1/15/2004
20-19-424-036-0000	7026 S WINCHESTER AVE	Owned by City	-	RS-3	17 WEST ENGLEWOOD	Verified	-	3/25/1996
20-28-318-009-0000	7717 S FIELDING AVE	Owned by City	-	RT-4	17 GREATER GRAND CROSSING	Unverified	-	-
20-28-318-013-0000	7731 S FIELDING AVE	Owned by City	-	RT-4	17 GREATER GRAND CROSSING	Unverified	-	-
20-29-408-012-0000	7637 S RACINE AVE	Owned by City	-	B1-1	17 AUBURN GRESHAM	Unverified	-	-
20-28-319-003-0000	7717 S NORMAL AVE	Owned by City	-	RT-4	17 GREATER GRAND CROSSING	Unverified	-	-
20-28-319-017-0000	7759 S NORMAL AVE	Owned by City	-	RT-4	17 GREATER GRAND CROSSING	Unverified	-	-
20-28-321-003-0000	7807 S HALSTED ST	Owned by City	-	B1-3	17 AUBURN GRESHAM	Partially Verified	-	3/26/2002
20-32-202-002-0000	1057 W 79TH ST	Owned by City	-	RM-6	17 AUBURN GRESHAM	Unverified	-	-
20-31-203-025-0000	7914 S WOOD ST	Owned by City	-	RT-4	17 AUBURN GRESHAM	Unverified	-	-
20-20-310-048-0000	6820 S BISHOP ST	Owned by City	-	RS-3	17 WEST ENGLEWOOD	Unverified	-	-
20-19-413-039-0000	1714 W 69TH ST	Owned by City	-	RS-3	17 WEST ENGLEWOOD	Unverified	-	-
20-19-419-011-0000	1801 W 69TH ST	Owned by City	-	RS-3	17 WEST ENGLEWOOD	Unverified	-	-

20-19-422-032-0000	6924 S MARSHFIELD AVE	Owned by City	-	RS-3	17 WEST ENGLEWOOD	Unverified	-	-
20-19-424-041-0000	7040 S WINCHESTER AVE	Owned by City	-	RS-3	17 WEST ENGLEWOOD	Unverified	-	-
20-29-321-031-0000	7840 S THROOP ST	Owned by City	-	RS-3	17 AUBURN GRESHAM	Unverified	-	-
20-30-224-032-0000	1635 W 74TH ST	Owned by City	-	M2-2	17 WEST ENGLEWOOD	Verified	-	4/1/2002
20-29-315-016-0000	7749 S ADA ST	Owned by City	-	RS-3	17 AUBURN GRESHAM	Unverified	-	-
20-29-229-005-0000	7411 S PEORIA ST	Owned by City	-	RS-3	17 ENGLEWOOD	Verified	-	1/13/1995
20-28-318-003-0000	7705 S FIELDING AVE	Owned by City	-	RT-4	17 GREATER GRAND CROSSING	Verified	-	10/23/1979
20-32-103-007-0000	1405 W 79TH ST	Owned by City	-	B1-1	17 AUBURN GRESHAM	Verified	-	8/16/1999
20-19-327-021-0000	2009 W 69TH ST	Owned by City	-	RS-3	17 WEST ENGLEWOOD	Verified	-	10/22/2007
20-28-321-010-0000	7829 S HALSTED ST	Owned by City	-	B1-3	17 AUBURN GRESHAM	Partially Verified	-	-
20-29-221-019-0000	7347 S SANGAMON ST	Owned by City	-	RS-3	17 ENGLEWOOD	Unverified	-	-
20-33-100-031-0000	7934 S EMERALD AVE	Owned by City	-	B1-2	17 AUBURN GRESHAM	Verified	-	4/28/1994
20-33-100-015-0000	7953 S HALSTED ST	Owned by City	-	B1-1	17 AUBURN GRESHAM	Verified	-	4/15/2005
20-19-327-017-0000	2019 W 69TH ST	Owned by City	-	RS-2	17 WEST ENGLEWOOD	Verified	-	11/15/2010
20-29-132-060-0000	7420 S RACINE AVE	Owned by City	-	B1-1	17 WEST ENGLEWOOD	Unverified	-	-
20-28-319-026-0000	436 W WINNECONNA PKWY	Owned by City	-	RT-4	17 GREATER GRAND CROSSING	Unverified	-	-
20-32-105-003-0000	1311 W 79TH ST	Owned by City	-	B1-2	17 AUBURN GRESHAM	Unverified	-	-
20-28-321-012-0000	7839 S HALSTED ST	Owned by City	-	B1-3	17 AUBURN GRESHAM	Unverified	-	-
20-33-104-005-0000	7910 S PARNELL AVE	Owned by City	-	RS-3	17 CHATHAM	Unverified	-	-
20-30-122-032-0000	7320 S DAMEN AVE	Owned by City	-	RS-2	17 WEST ENGLEWOOD	Unverified	-	-
20-20-307-029-0000	6758 S RACINE AVE	Owned by City	-	RS-3	17 WEST ENGLEWOOD	Unverified	-	-
20-20-310-008-0000	6821 S LAFLIN ST	Owned by City	-	RS-3	17 WEST ENGLEWOOD	Unverified	-	-
20-19-410-040-0000	1848 W 69TH ST	Owned by City	-	RS-3	17 WEST ENGLEWOOD	Unverified	-	-
20-19-415-032-0000	6824 S ASHLAND AVE	Owned by City	-	B3-2	17 WEST ENGLEWOOD	Unverified	-	-
20-19-417-022-0000	6959 S WINCHESTER AVE	Owned by City	-	RS-3	17 WEST ENGLEWOOD	Unverified	-	-
20-19-422-012-0000	6921 S PAULINA ST	Owned by City	-	RS-3	17 WEST ENGLEWOOD	Unverified	-	-
20-19-422-031-0000	6922 S MARSHFIELD AVE	Owned by City	-	RS-3	17 WEST ENGLEWOOD	Unverified	-	-
20-20-304-010-0000	6715 S LOOMIS BLVD	Owned by City	-	RS-3	17 WEST ENGLEWOOD	Unverified	-	-
20-20-311-034-0000	6844 S LOOMIS BLVD	Owned by City	-	RS-3	17 WEST ENGLEWOOD	Verified	-	1/23/2006
20-28-319-011-0000	7747 S NORMAL AVE	Owned by City	-	RT-4	17 GREATER GRAND CROSSING	Verified	-	7/7/1998
20-20-307-006-0000	6741 S ELIZABETH ST	Owned by City	-	RS-3	17 WEST ENGLEWOOD	Partially Verified	-	9/9/2008
20-20-315-029-0000	6822 S RACINE AVE	Owned by City	-	B1-1	17 WEST ENGLEWOOD	Verified	-	1/31/2006
20-28-318-032-0000	7738 S NORMAL AVE	Owned by City	-	RT-4	17 GREATER GRAND CROSSING	Unverified	-	-
20-28-319-014-0000	7755 S NORMAL AVE	Owned by City	-	RT-4	17 GREATER GRAND CROSSING	Unverified	-	-
20-32-103-006-0000	1407 W 79TH ST	Owned by City	-	B1-1	17 AUBURN GRESHAM	Verified	-	6/18/1999
20-28-414-021-0000	7734 S WINCENNES AVE	Owned by City	-	C1-2	17 GREATER GRAND CROSSING	Unverified	-	-
20-32-202-030-0000	7956 S CARPENTER ST	Owned by City	-	RT-4	17 AUBURN GRESHAM	Unverified	-	-
20-29-124-006-0000	1269 W 73RD ST	Owned by City	-	RS-2	17 WEST ENGLEWOOD	Unverified	-	-
20-29-124-035-0000	1262 W 73RD PL	Owned by City	-	RS-2	17 WEST ENGLEWOOD	Unverified	-	-
20-33-112-042-0000	512 W 81ST ST	Owned by City	-	RS-3	17 CHATHAM	Unverified	-	-
20-30-400-001-0000	7503 S DAMEN AVE	Owned by City	-	M2-2	17 AUBURN GRESHAM	Unverified	-	-
20-30-423-005-0000	7717 S HONORE ST	Owned by City	-	RS-2	17 AUBURN GRESHAM	Unverified	-	-
20-19-322-001-0000	2323 W 69TH ST	Owned by City	-	B3-1	17 CHICAGO LAWN	Unverified	-	-
20-19-408-021-0000	6806 S WINCHESTER AVE	Owned by City	-	RS-3	17 WEST ENGLEWOOD	Unverified	-	-
20-20-318-029-0000	6934 S BISHOP ST	Owned by City	-	RS-3	17 WEST ENGLEWOOD	Unverified	-	-
20-19-413-040-0000	1712 W 69TH ST	Owned by City	-	RS-3	17 WEST ENGLEWOOD	Unverified	-	-
20-19-413-041-0000	1710 W 69TH ST	Owned by City	-	RS-3	17 WEST ENGLEWOOD	Unverified	-	-
20-20-314-032-0000	6830 S ELIZABETH ST	Owned by City	-	RS-3	17 WEST ENGLEWOOD	Unverified	-	-
20-19-422-002-0000	1655 W 69TH ST	Owned by City	-	RS-3	17 WEST ENGLEWOOD	Unverified	-	-
20-19-311-036-0000	6844 S OAKLEY AVE	Owned by City	-	RS-2	17 CHICAGO LAWN	Verified	-	5/31/2017
20-29-430-027-0000	858 W 79TH ST	Owned by City	-	B1-2	17 AUBURN GRESHAM	Unverified	-	-
20-29-430-030-0000	842 W 79TH ST	Owned by City	-	B1-2	17 AUBURN GRESHAM	Unverified	-	-
20-29-229-029-0000	7428 S GREEN ST	Owned by City	-	RS-3	17 ENGLEWOOD	Verified	-	10/22/1979
20-19-327-020-0000	2011 W 69TH ST	Owned by City	-	RS-3	17 WEST ENGLEWOOD	Verified	-	10/22/2007
20-29-423-030-0000	7720 S HALSTED ST	Owned by City	-	B3-1	17 AUBURN GRESHAM	Verified	-	12/31/2003
20-33-100-013-0000	7937 S HALSTED ST	Owned by City	-	B1-1	17 AUBURN GRESHAM	Verified	-	6/15/1999
20-33-100-017-0000	7957 S HALSTED ST	Owned by City	-	B1-1	17 AUBURN GRESHAM	Verified	-	12/28/1999
20-19-327-018-0000	2015 W 69TH ST	Owned by City	-	RS-3	17 WEST ENGLEWOOD	Verified	-	11/15/2010
20-20-306-011-0000	6723 S THROOP ST	Owned by City	-	RS-3	17 WEST ENGLEWOOD	Verified	-	10/11/2017
20-28-319-006-0000	7725 S NORMAL AVE	Owned by City	-	RT-4	17 GREATER GRAND CROSSING	Unverified	-	-
20-28-320-013-0000	412 W WINNECONNA PKWY	Owned by City	-	RT-4	17 GREATER GRAND CROSSING	Unverified	-	-
20-28-321-008-0000	7821 S HALSTED ST	Owned by City	-	B1-3	17 AUBURN GRESHAM	Unverified	-	-
20-32-105-004-0000	1319 W 79TH ST	Owned by City	-	B1-2	17 AUBURN GRESHAM	Unverified	-	-
20-33-101-012-0000	7925 S EMERALD AVE	Owned by City	-	RS-3	17 AUBURN GRESHAM	Unverified	-	-
20-28-312-009-0000	7641 S NORMAL AVE	Owned by City	-	RT-4	17 GREATER GRAND CROSSING	Unverified	-	-
20-29-115-009-0000	7257 S ASHLAND AVE	Owned by City	-	B3-1	17 WEST ENGLEWOOD	Unverified	-	-
20-33-112-018-0000	8039 S PARNELL AVE	Owned by City	-	RS-3	17 CHATHAM	Unverified	-	-
20-29-129-031-0000	1272 W 74TH ST	Owned by City	-	RS-2	17 WEST ENGLEWOOD	Unverified	-	-
20-20-314-026-0000	6814 S ELIZABETH ST	Owned by City	-	RS-3	17 WEST ENGLEWOOD	Unverified	-	-
20-20-315-010-0000	6827 S ELIZABETH ST	Owned by City	-	RS-3	17 WEST ENGLEWOOD	Unverified	-	-
20-20-315-020-0000	1214 W 69TH ST	Owned by City	-	RS-3	17 WEST ENGLEWOOD	Unverified	-	-
20-19-422-008-0000	1641 W 69TH ST	Owned by City	-	RS-3	17 WEST ENGLEWOOD	Unverified	-	-
20-20-305-020-0000	6741 S ADA ST	Owned by City	-	RS-3	17 WEST ENGLEWOOD	Unverified	-	-
20-29-430-028-0000	852 W 79TH ST	Owned by City	-	B1-2	17 AUBURN GRESHAM	Unverified	-	-
20-29-430-032-0000	838 W 79TH ST	Owned by City	-	B1-2	17 AUBURN GRESHAM	Unverified	-	-
20-29-428-034-0000	934 W 79TH ST	Owned by City	-	B1-2	17 AUBURN GRESHAM	Verified	-	5/24/2005
20-28-318-010-0000	7719 S FIELDING AVE	Owned by City	-	RT-4	17 GREATER GRAND CROSSING	Unverified	-	-
20-29-130-003-0000	7449 S ASHLAND AVE	Owned by City	-	M2-2	17 WEST ENGLEWOOD	Unverified	-	-
20-29-416-006-0000	7713 S RACINE AVE	Owned by City	-	B1-1	17 AUBURN GRESHAM	Unverified	-	-
20-29-421-017-0000	7710 S PEORIA ST	Owned by City	-	RS-3	17 AUBURN GRESHAM	Unverified	-	-
20-28-321-004-0000	7809 S HALSTED ST	Owned by City	-	B1-3	17 AUBURN GRESHAM	Partially Verified	-	-
20-28-321-009-0000	7825 S HALSTED ST	Owned by City	-	B1-3	17 AUBURN GRESHAM	Unverified	-	-
20-28-321-011-0000	7835 S HALSTED ST	Owned by City	-	B1-3	17 AUBURN GRESHAM	Unverified	-	-
20-28-321-013-0000	7845 S HALSTED ST	Owned by City	-	B1-3	17 AUBURN GRESHAM	Unverified	-	-
20-33-100-001-0000	757 W 79TH ST	Owned by City	-	B1-1	17 AUBURN GRESHAM	Unverified	-	-
20-29-218-012-0000	7327 S ABERDEEN ST	Owned by City	-	RS-3	17 ENGLEWOOD	Unverified	-	-
20-28-313-007-0000	7619 S EGGLESTON AVE	Owned by City	-	RT-4	17 GREATER GRAND CROSSING	Unverified	-	-
20-28-318-001-0000	7701 S FIELDING AVE	Owned by City	-	RT-4	17 GREATER GRAND CROSSING	Unverified	-	-
20-33-105-012-0000	7931 S PARNELL AVE	Owned by City	-	RS-3	17 CHATHAM	Unverified	-	-
20-29-129-025-0000	1221 W 73RD PL	Owned by City	-	RS-2	17 WEST ENGLEWOOD	Unverified	-	-
20-19-336-009-0000	2039 W 70TH ST	Owned by City	-	RS-2	17 WEST ENGLEWOOD	Verified	-	5/9/2017
20-19-323-009-0000	2229 W 69TH ST	Owned by City	-	RS-3	17 CHICAGO LAWN	Unverified	-	-
20-19-412-020-0000	6802 S HERMITAGE AVE	Owned by City	-	RS-3	17 WEST ENGLEWOOD	Unverified	-	-
20-19-413-038-0000	1716 W 69TH ST	Owned by City	-	RS-3	17 WEST ENGLEWOOD	Unverified	-	-
20-19-422-003-0000	1653 W 69TH ST	Owned by City	-	RS-3	17 WEST ENGLEWOOD	Unverified	-	-
20-19-422-007-0000	1643 W 69TH ST	Owned by City	-	RS-3	17 WEST ENGLEWOOD	Unverified	-	-
20-29-316-020-0000	7714 S RACINE AVE	Owned by City	-	B1-1	17 AUBURN GRESHAM	Unverified	-	-
20-19-425-041-0000	7044 S WOLCOTT AVE	Owned by City	-	RS-3	17 WEST ENGLEWOOD	Unverified	-	-
20-29-318-040-0000	1454 W 79TH ST	Owned by City	-	B1-2	17 AUBURN GRESHAM	Unverified	-	-
20-28-332-028-0000	7854 S STEWART AVE	Owned by City	-	RT-4	17 GREATER GRAND CROSSING	Verified	-	5/20/2010
20-33-100-016-0000	7955 S HALSTED ST	Owned by City	-	B1-1	17 AUBURN GRESHAM	Verified	-	5/13/1999

20-33-112-040-0000	508 W 81ST ST	Owned by City	-	RS-3	17 CHATHAM	Verified	-	11/10/2005	-
20-28-332-019-0000	7820 S STEWART AVE	Owned by City	-	RT-4	17 GREATER GRAND CROSSING	Verified	-	10/23/2013	-
20-33-102-046-0000	651 W 79TH ST	Owned by City	-	B1-2	17 AUBURN GRESHAM	Verified	-	4/23/2002	-
20-28-318-008-0000	7715 S FIELDING AVE	Owned by City	-	RT-4	17 GREATER GRAND CROSSING	Unverified	-	-	-
20-29-132-058-0000	7416 S RACINE AVE	Owned by City	-	B1-1	17 WEST ENGLEWOOD	Unverified	-	-	-
20-29-421-022-0000	7730 S PEORIA ST	Owned by City	-	RS-3	17 AUBURN GRESHAM	Unverified	-	-	-
20-28-318-019-0000	7743 S FIELDING AVE	Owned by City	-	RT-4	17 GREATER GRAND CROSSING	Unverified	-	-	-
20-28-318-027-0000	7720 S NORMAL AVE	Owned by City	-	RT-4	17 GREATER GRAND CROSSING	Unverified	-	-	-
20-28-318-029-0000	7724 S NORMAL AVE	Owned by City	-	RT-4	17 GREATER GRAND CROSSING	Unverified	-	-	-
20-28-319-016-0000	7759 S NORMAL AVE	Owned by City	-	RT-4	17 GREATER GRAND CROSSING	Unverified	-	-	-
20-28-320-014-0000	418 W WINNECONNA PKWY	Owned by City	-	RT-4	17 GREATER GRAND CROSSING	Unverified	-	-	-
20-28-321-005-0000	7811 S HALSTED ST	Owned by City	-	B1-3	17 AUBURN GRESHAM	Verified	-	2/11/1987	-
20-28-321-006-0000	7813 S HALSTED ST	Owned by City	-	B1-3	17 AUBURN GRESHAM	Unverified	-	-	-
20-32-104-007-0000	1341 W 79TH ST	Owned by City	-	B1-2	17 AUBURN GRESHAM	Verified	-	5/18/1999	-
20-32-104-009-0000	1335 W 79TH ST	Owned by City	-	B1-2	17 AUBURN GRESHAM	Unverified	-	-	-
20-32-106-002-0000	1253 W 79TH ST	Owned by City	-	B1-1	17 AUBURN GRESHAM	Unverified	-	-	-
20-32-106-004-0000	1245 W 79TH ST	Owned by City	-	B1-1	17 AUBURN GRESHAM	Unverified	-	-	-
20-28-321-014-0000	7847 S HALSTED ST	Owned by City	-	B1-3	17 AUBURN GRESHAM	Unverified	-	-	-
20-29-216-005-0000	7315 S RACINE AVE	Owned by City	-	B1-1	17 ENGLEWOOD	Unverified	-	-	-
20-33-101-025-0000	7914 S UNION AVE	Owned by City	-	RS-3	17 AUBURN GRESHAM	Unverified	-	-	-
20-28-318-006-0000	7711 S FIELDING AVE	Owned by City	-	RT-4	17 GREATER GRAND CROSSING	Unverified	-	-	-
20-29-129-030-0000	1274 W 74TH ST	Owned by City	-	RS-2	17 WEST ENGLEWOOD	Unverified	-	-	-
20-19-424-033-0000	7020 S WINCHESTER AVE	Owned by City	-	RS-3	17 WEST ENGLEWOOD	Verified	-	2/24/2017	-
20-20-315-027-0000	6818 S RACINE AVE	Owned by City	-	B1-1	17 WEST ENGLEWOOD	Unverified	-	-	-
20-20-315-002-0000	6807 S ELIZABETH ST	Owned by City	-	RS-3	17 WEST ENGLEWOOD	Unverified	-	-	-
20-29-219-031-0000	7348 S MORGAN ST	Owned by City	-	RS-3	17 ENGLEWOOD	Unverified	-	-	-
20-29-219-034-0000	7356 S MORGAN ST	Owned by City	-	RS-3	17 ENGLEWOOD	Unverified	-	-	-
20-29-306-016-0000	7645 S BISHOP ST	Owned by City	-	RS-3	17 AUBURN GRESHAM	Verified	-	10/5/2017	-
20-29-430-029-0000	846 W 79TH ST	Owned by City	-	B1-2	17 AUBURN GRESHAM	Unverified	-	-	-
20-20-314-028-0000	6820 S ELIZABETH ST	Owned by City	-	RS-3	17 WEST ENGLEWOOD	Unverified	-	-	-
20-19-411-043-0000	1806 W 69TH ST	Owned by City	-	RS-3	17 WEST ENGLEWOOD	Unverified	-	-	-
20-28-318-015-0000	7735 S FIELDING AVE	Owned by City	-	RT-4	17 GREATER GRAND CROSSING	Unverified	-	-	-
20-28-318-016-0000	7737 S FIELDING AVE	Owned by City	-	RT-4	17 GREATER GRAND CROSSING	Unverified	-	-	-
20-28-318-017-0000	7739 S FIELDING AVE	Owned by City	-	RT-4	17 GREATER GRAND CROSSING	Unverified	-	-	-
20-29-422-032-0000	7752 S GREEN ST	Owned by City	-	RS-3	17 AUBURN GRESHAM	Unverified	-	-	-
20-28-319-008-0000	7735 S NORMAL AVE	Owned by City	-	RT-4	17 GREATER GRAND CROSSING	Unverified	-	-	-
20-28-320-015-0000	426 W WINNECONNA PKWY	Owned by City	-	RT-4	17 GREATER GRAND CROSSING	Unverified	-	-	-
20-32-105-002-0000	1317 W 79TH ST	Owned by City	-	B1-2	17 AUBURN GRESHAM	Unverified	-	-	-
20-29-216-004-0000	7309 S RACINE AVE	Owned by City	-	RS-3	17 ENGLEWOOD	Unverified	-	-	-
20-29-216-006-0000	7317 S RACINE AVE	Owned by City	-	B1-1	17 ENGLEWOOD	Unverified	-	-	-
20-30-207-008-0000	7123 S MARSHFIELD AVE	Owned by City	-	RS-2	17 WEST ENGLEWOOD	Unverified	-	-	-
20-33-112-014-0000	8025 S PARNELL AVE	Owned by City	-	RS-3	17 CHATHAM	Unverified	-	-	-
20-33-112-037-0000	514 W 81ST ST	Owned by City	-	RS-3	17 CHATHAM	Unverified	-	-	-
20-28-318-002-0000	7703 S FIELDING AVE	Owned by City	-	RT-4	17 GREATER GRAND CROSSING	Unverified	-	-	-
20-28-318-005-0000	7709 S FIELDING AVE	Owned by City	-	RT-4	17 GREATER GRAND CROSSING	Unverified	-	-	-
20-29-401-003-0000	7507 S MAY ST	Owned by City	-	RS-3	17 AUBURN GRESHAM	Unverified	-	-	-
20-19-408-031-0000	6834 S WINCHESTER AVE	Owned by City	-	RS-3	17 WEST ENGLEWOOD	Unverified	-	-	-
20-19-410-008-0000	6819 S WOLCOTT AVE	Owned by City	-	RS-3	17 WEST ENGLEWOOD	Unverified	-	-	-
20-20-314-014-0000	6837 S THROOP ST	Owned by City	-	RS-3	17 WEST ENGLEWOOD	Unverified	-	-	-
20-19-425-013-0000	7031 S WINCHESTER AVE	Owned by City	-	RS-3	17 WEST ENGLEWOOD	Unverified	-	-	-
20-29-316-021-0000	7718 S RACINE AVE	Owned by City	-	B1-1	17 AUBURN GRESHAM	Unverified	-	-	-
20-29-318-035-0000	1462 W 79TH ST	Owned by City	-	B1-2	17 AUBURN GRESHAM	Unverified	-	-	-
20-20-310-029-0000	6826 S BISHOP ST	Owned by City	-	RS-3	17 WEST ENGLEWOOD	Unverified	-	-	-
20-19-426-025-0000	7000 S HONORE ST	Owned by City	-	RS-3	17 WEST ENGLEWOOD	Unverified	-	-	-
20-19-418-005-0000	1849 W 69TH ST	Owned by City	-	RS-3	17 WEST ENGLEWOOD	Unverified	-	-	-
20-19-421-008-0000	1707 W 69TH ST	Owned by City	-	RS-3	17 WEST ENGLEWOOD	Unverified	-	-	-
20-28-318-012-0000	7733 S FIELDING AVE	Owned by City	-	RT-4	17 GREATER GRAND CROSSING	Partially Verified	-	-	-
20-19-430-046-0000	1644 W 71ST ST	Owned by City	-	RS-3	17 WEST ENGLEWOOD	Unverified	-	-	-
20-20-327-012-0000	7031 S BISHOP ST	Owned by City	-	RS-3	17 WEST ENGLEWOOD	Unverified	-	-	-
20-28-318-007-0000	7713 S FIELDING AVE	Owned by City	-	RT-4	17 GREATER GRAND CROSSING	Partially Verified	-	-	-
20-19-411-040-0000	1816 W 69TH ST	Owned by City	-	RS-3	17 WEST ENGLEWOOD	Unverified	-	-	-
20-19-410-041-0000	1846 W 69TH ST	Owned by City	-	RS-3	17 WEST ENGLEWOOD	Unverified	-	-	-
20-20-305-016-0000	6731 S ADA ST	Owned by City	-	RS-3	17 WEST ENGLEWOOD	Partially Verified	-	-	-
20-19-409-048-0000	6930 S WOLCOTT AVE	Owned by City	-	RS-3	17 WEST ENGLEWOOD	Unverified	-	-	-
20-30-203-029-0000	7159 S HONORE ST	Owned by City	-	RS-2	17 WEST ENGLEWOOD	Unverified	-	-	-
20-19-412-042-0000	1742 W 69TH ST	Owned by City	-	RS-3	17 WEST ENGLEWOOD	Partially Verified	-	-	-
20-19-417-008-0000	6923 S WINCHESTER AVE	Owned by City	-	RS-3	17 WEST ENGLEWOOD	Unverified	-	-	-
20-19-408-041-0000	1936 W 69TH ST	Owned by City	-	RS-3	17 WEST ENGLEWOOD	Unverified	-	-	-
20-19-422-019-0000	6937 S PAULINA ST	Owned by City	-	RS-3	17 WEST ENGLEWOOD	Partially Verified	-	-	-
20-20-304-029-0000	6718 S ADA ST	Owned by City	-	RS-3	17 WEST ENGLEWOOD	Partially Verified	-	-	-
20-19-422-037-0000	6934 S MARSHFIELD AVE	Owned by City	-	RS-3	17 WEST ENGLEWOOD	Partially Verified	-	-	-
20-30-215-019-0000	7245 S MARSHFIELD AVE	Owned by City	-	RS-2	17 WEST ENGLEWOOD	Unverified	-	-	-
20-19-421-039-0000	6942 S PAULINA ST	Owned by City	-	RS-3	17 WEST ENGLEWOOD	Unverified	-	-	-
20-19-419-033-0000	6922 S WOOD ST	Owned by City	-	RS-3	17 WEST ENGLEWOOD	Unverified	-	-	-
20-29-407-026-0000	7530 S HALSTED ST	Owned by City	-	B1-2	17 AUBURN GRESHAM	Unverified	-	-	-
20-30-205-037-0000	7132 S PAULINA ST	Owned by City	-	RS-2	17 WEST ENGLEWOOD	Unverified	-	-	-
20-29-218-026-0000	7302 S CARPENTER ST	Owned by City	-	RS-3	17 ENGLEWOOD	Unverified	-	-	-
20-20-324-004-0000	7009 S ASHLAND AVE	Owned by City	-	RS-2	17 WEST ENGLEWOOD	Partially Verified	-	-	-
20-28-414-024-0000	7740 S VINCENNES AVE	Owned by City	-	C1-2	17 GREATER GRAND CROSSING	Unverified	-	-	-
20-28-318-042-0000	7706 S NORMAL AVE	Owned by City	-	RT-4	17 GREATER GRAND CROSSING	Partially Verified	-	-	-
19-24-424-001-0000	7001 S TALMAN AVE	Owned by City	-	RS-3	17 CHICAGO LAWN	Unverified	-	-	-
20-19-417-007-0000	6921 S WINCHESTER AVE	Owned by City	-	RS-3	17 WEST ENGLEWOOD	Unverified	-	-	-
20-20-208-006-0000	6414 S RACINE AVE	Owned by City	-	POS-1	17 WEST ENGLEWOOD	Partially Verified	-	-	-
20-20-305-030-0000	6726 S THROOP ST	Owned by City	-	RS-3	17 WEST ENGLEWOOD	Unverified	-	-	-
20-33-112-033-0000	502 W 81ST ST	Owned by City	-	RS-3	17 CHATHAM	Partially Verified	-	-	-
20-19-430-032-0000	7028 S MARSHFIELD AVE	Owned by City	-	RS-3	17 WEST ENGLEWOOD	Unverified	-	-	-
20-29-216-013-0000	7333 S RACINE AVE	Owned by City	-	B1-1	17 ENGLEWOOD	Unverified	-	-	-
20-30-206-026-0000	7114 S MARSHFIELD AVE	Owned by City	-	RS-2	17 WEST ENGLEWOOD	Unverified	-	-	-
20-29-132-059-0000	7418 S RACINE AVE	Owned by City	-	B1-1	17 WEST ENGLEWOOD	Unverified	-	-	-
20-32-201-001-0000	1123 W 79TH ST	Owned by City	-	B1-2	17 AUBURN GRESHAM	Unverified	-	-	-
20-19-418-004-0000	1851 W 69TH ST	Owned by City	-	RS-3	17 WEST ENGLEWOOD	Unverified	-	-	-
20-19-336-037-0000	2024 W 70TH PL	Owned by City	-	RS-2	17 WEST ENGLEWOOD	Unverified	-	-	-
20-29-415-023-0000	7620 S HALSTED ST	Owned by City	-	B1-2	17 AUBURN GRESHAM	Unverified	-	-	-
20-19-412-043-0000	1740 W 69TH ST	Owned by City	-	RS-3	17 WEST ENGLEWOOD	Unverified	-	-	-
20-33-104-018-0000	7926 S PARNELL AVE	Owned by City	-	RS-3	17 CHATHAM	Partially Verified	-	-	-
20-29-126-024-0000	1450 W 74TH ST	Owned by City	-	RS-2	17 WEST ENGLEWOOD	Unverified	-	-	-
20-20-313-020-0000	6802 S THROOP ST	Owned by City	-	RS-3	17 WEST ENGLEWOOD	Partially Verified	-	-	-
20-20-315-030-0000	6826 S RACINE AVE	Owned by City	-	B1-1	17 WEST ENGLEWOOD	Partially Verified	-	-	-
20-19-408-038-0000	1942 W 69TH ST	Owned by City	-	RS-3	17 WEST ENGLEWOOD	Unverified	-	-	-
20-29-424-014-0000	7800 S MAY ST	Owned by City	-	RS-3	17 AUBURN GRESHAM	Partially Verified	-	-	-
20-19-422-006-0000	1645 W 69TH ST	Owned by City	-	RS-3	17 WEST ENGLEWOOD	Unverified	-	-	-

20-28-414-023-0000	7738 S VINCENNES AVE	Owned by City	-	C1-2	17 GREATER GRAND CROSSING	Unverified	-	-
20-19-301-041-0000	6754 S OAKLEY AVE	Owned by City	-	RS-2	17 CHICAGO LAWN	Unverified	-	-
20-19-411-037-0000	1824 W 69TH ST	Owned by City	-	RS-3	17 WEST ENGLEWOOD	Unverified	-	-
20-29-216-008-0000	7321 S RACINE AVE	Owned by City	-	B1-1	17 ENGLEWOOD	Unverified	-	-
20-20-315-024-0000	6810 S RACINE AVE	Owned by City	-	RS-3	17 WEST ENGLEWOOD	Unverified	-	-
20-30-432-037-0000	1736 W 79TH ST	Owned by City	-	B1-1	17 AUBURN GRESHAM	Partially Verified	-	-
20-30-215-018-0000	7243 S MARSHFIELD AVE	Owned by City	-	RS-2	17 WEST ENGLEWOOD	Unverified	-	-
20-32-104-008-0000	1339 W 79TH ST	Owned by City	-	B1-2	17 AUBURN GRESHAM	Unverified	-	-
20-29-216-011-0000	7329 S RACINE AVE	Owned by City	-	B1-1	17 ENGLEWOOD	Unverified	-	-
20-19-422-010-0000	6915 S PAULINA ST	Owned by City	-	RS-3	17 WEST ENGLEWOOD	Partially Verified	-	-
20-33-112-047-0000	511 W 80TH ST	Owned by City	-	RS-3	17 CHATHAM	Unverified	-	-
20-20-306-037-0000	6744 S ELIZABETH ST	Owned by City	-	RS-3	17 WEST ENGLEWOOD	Unverified	-	-
20-19-422-041-0000	6942 S MARSHFIELD AVE	Owned by City	-	RS-3	17 WEST ENGLEWOOD	Unverified	-	-
20-32-106-003-0000	1247 W 79TH ST	Owned by City	-	B1-1	17 AUBURN GRESHAM	Unverified	-	-
20-33-112-039-0000	506 W 81ST ST	Owned by City	-	RS-3	17 CHATHAM	Partially Verified	-	-
20-19-422-005-0000	1647 W 69TH ST	Owned by City	-	RS-3	17 WEST ENGLEWOOD	Unverified	-	-
20-19-416-014-0000	6957 S DAMEN AVE	Owned by City	-	RS-3	17 WEST ENGLEWOOD	Unverified	-	-
20-33-112-041-0000	510 W 81ST ST	Owned by City	-	RS-3	17 CHATHAM	Partially Verified	-	-
20-29-132-050-0000	1220 W 74TH PL	Owned by City	-	RS-2	17 WEST ENGLEWOOD	Unverified	-	-
20-28-318-028-0000	7722 S NORMAL AVE	Owned by City	-	RT-4	17 GREATER GRAND CROSSING	Partially Verified	-	-
20-33-105-009-0000	7921 S PARNELL AVE	Owned by City	-	RS-3	17 CHATHAM	Unverified	-	-
20-20-310-018-0000	6843 S LAFLIN ST	Owned by City	-	RS-3	17 WEST ENGLEWOOD	Partially Verified	-	-
20-33-115-008-0000	8023 S VINCENNES AVE	Owned by City	-	RS-3	17 CHATHAM	Partially Verified	-	-
20-19-326-004-0000	2116 W 69TH PL	Owned by City	-	RS-2	17 WEST ENGLEWOOD	Unverified	-	-
20-19-430-039-0000	1648 W 71ST ST	Owned by City	-	RS-3	17 WEST ENGLEWOOD	Unverified	-	-
20-20-306-012-0000	6726 S THROOP ST	Owned by City	-	RS-3	17 WEST ENGLEWOOD	Partially Verified	-	-
20-29-220-006-0000	7315 S MORGAN ST	Owned by City	-	RS-3	17 ENGLEWOOD	Unverified	-	-
20-19-418-007-0000	1843 W 69TH ST	Owned by City	-	RS-3	17 WEST ENGLEWOOD	Unverified	-	-
20-33-111-004-0000	537 W 80TH ST	Owned by City	-	RS-3	17 CHATHAM	Unverified	-	-
20-29-220-007-0000	7319 S MORGAN ST	Owned by City	-	RS-3	17 ENGLEWOOD	Unverified	-	-
20-33-112-010-0000	8017 S PARNELL AVE	Owned by City	-	RS-3	17 CHATHAM	Unverified	-	-
20-20-326-041-0000	1440 W 71ST ST	Owned by City	-	RS-3	17 WEST ENGLEWOOD	Partially Verified	-	-
20-30-209-015-0000	7237 S WINCHESTER AVE	Owned by City	-	RS-2	17 WEST ENGLEWOOD	Unverified	-	-
20-20-312-024-0000	6812 S ADA ST	Owned by City	-	RS-3	17 WEST ENGLEWOOD	Unverified	-	-
20-19-426-029-0000	7010 S HONORE ST	Owned by City	-	RS-3	17 WEST ENGLEWOOD	Partially Verified	-	-
20-30-214-024-0000	7200 S MARSHFIELD AVE	Owned by City	-	RS-2	17 WEST ENGLEWOOD	Unverified	-	-
20-20-307-009-0000	6745 S ELIZABETH ST	Owned by City	-	RS-3	17 WEST ENGLEWOOD	Partially Verified	-	-
20-20-326-010-0000	7029 S LAFLIN ST	Owned by City	-	RS-3	17 WEST ENGLEWOOD	Partially Verified	-	-
20-29-228-019-0000	7402 S PEORIA ST	Owned by City	-	RS-3	17 ENGLEWOOD	Partially Verified	-	-
20-33-112-001-0000	525 W 80TH ST	Owned by City	-	RS-3	17 CHATHAM	Unverified	-	-
20-33-115-009-0000	8029 S VINCENNES AVE	Owned by City	-	RS-3	17 CHATHAM	Unverified	-	-
20-28-414-025-0000	7744 S VINCENNES AVE	Owned by City	-	C1-2	17 GREATER GRAND CROSSING	Unverified	-	-
20-19-415-029-0000	6816 S ASHLAND AVE	Owned by City	-	B3-2	17 WEST ENGLEWOOD	Unverified	-	-
20-29-133-002-0000	1279 W 74TH PL	Owned by City	-	RS-2	17 WEST ENGLEWOOD	Partially Verified	-	-
20-28-319-004-0000	7719 S NORMAL AVE	Owned by City	-	RT-4	17 GREATER GRAND CROSSING	Unverified	-	-
20-33-112-029-0000	8034 S NORMAL AVE	Owned by City	-	RS-3	17 CHATHAM	Unverified	-	-
20-29-216-009-0000	7325 S RACINE AVE	Owned by City	-	B1-1	17 ENGLEWOOD	Unverified	-	-
20-19-312-006-0000	6815 S OAKLEY AVE	Owned by City	-	RS-2	17 CHICAGO LAWN	Unverified	-	-
20-19-421-005-0000	1713 W 69TH ST	Owned by City	-	RS-3	17 WEST ENGLEWOOD	Unverified	-	-
20-33-112-013-0000	8023 S PARNELL AVE	Owned by City	-	RS-3	17 CHATHAM	Partially Verified	-	-
20-28-318-004-0000	7707 S FIELDING AVE	Owned by City	-	RT-4	17 GREATER GRAND CROSSING	Partially Verified	-	-
20-30-214-014-0000	7237 S PAULINA ST	Owned by City	-	RS-2	17 WEST ENGLEWOOD	Unverified	-	-
20-19-422-004-0000	1651 W 69TH ST	Owned by City	-	RS-3	17 WEST ENGLEWOOD	Unverified	-	-
20-19-323-039-0000	6944 S BELL AVE	Owned by City	-	RS-2	17 CHICAGO LAWN	Unverified	-	-
20-19-426-019-0000	7043 S WOLCOTT AVE	Owned by City	-	RS-3	17 WEST ENGLEWOOD	Partially Verified	-	-
20-30-121-048-0000	7358 S SEELEY AVE	Owned by City	-	RS-2	17 WEST ENGLEWOOD	Partially Verified	-	-
20-19-422-039-0000	6938 S MARSHFIELD AVE	Owned by City	-	RS-3	17 WEST ENGLEWOOD	Unverified	-	-
20-20-314-010-0000	6827 S THROOP ST	Owned by City	-	RS-3	17 WEST ENGLEWOOD	Unverified	-	-
20-33-112-002-0000	523 W 80TH ST	Owned by City	-	RS-3	17 CHATHAM	Unverified	-	-
20-28-311-005-0000	7600 S NORMAL AVE	Owned by City	-	RT-4	17 GREATER GRAND CROSSING	Partially Verified	-	-
20-29-219-036-0000	7302 S MORGAN ST	Owned by City	-	RS-3	17 ENGLEWOOD	Unverified	-	-
20-20-307-028-0000	6756 S RACINE AVE	Owned by City	-	RS-3	17 WEST ENGLEWOOD	Unverified	-	-
20-30-205-047-0000	7114 S PAULINA ST	Owned by City	-	RS-2	17 WEST ENGLEWOOD	Unverified	-	-
20-30-200-046-0000	7158 S WINCHESTER AVE	Owned by City	-	RS-2	17 WEST ENGLEWOOD	Unverified	-	-
20-19-420-004-0000	1751 W 69TH ST	Owned by City	-	RS-3	17 WEST ENGLEWOOD	Unverified	-	-
20-20-313-030-0000	6830 S THROOP ST	Owned by City	-	RS-3	17 WEST ENGLEWOOD	Unverified	-	-
20-28-300-012-0000	7545 S HALSTED ST	Owned by City	-	B1-2	17 ENGLEWOOD	Unverified	-	-
20-19-430-029-0000	7024 S MARSHFIELD AVE	Owned by City	-	RS-3	17 WEST ENGLEWOOD	Unverified	-	-
20-19-336-013-0000	2025 W 70TH ST	Owned by City	-	RS-2	17 WEST ENGLEWOOD	Unverified	-	-
20-28-414-007-0000	7735 S STEWART AVE	Owned by City	-	RT-4	17 GREATER GRAND CROSSING	Unverified	-	-
20-20-306-002-0000	1253 W MARQUETTE RD	Owned by City	-	RS-3	17 WEST ENGLEWOOD	Unverified	-	-
20-19-410-042-0000	1842 W 69TH ST	Owned by City	-	RS-3	17 WEST ENGLEWOOD	Unverified	-	-
20-19-421-030-0000	6920 S PAULINA ST	Owned by City	-	RS-3	17 WEST ENGLEWOOD	Partially Verified	-	-
20-33-112-012-0000	8047 S PARNELL AVE	Owned by City	-	RS-3	17 CHATHAM	Partially Verified	-	-
20-19-419-002-0000	1823 W 69TH ST	Owned by City	-	RS-3	17 WEST ENGLEWOOD	Unverified	-	-
20-29-415-022-0000	7614 S HALSTED ST	Owned by City	-	B1-2	17 AUBURN GRESHAM	Unverified	-	-
20-19-420-006-0000	1743 W 69TH ST	Owned by City	-	RS-3	17 WEST ENGLEWOOD	Unverified	-	-
20-29-228-020-0000	7406 S PEORIA ST	Owned by City	-	RS-3	17 ENGLEWOOD	Partially Verified	-	-
20-28-318-011-0000	7723 S FIELDING AVE	Owned by City	-	RT-4	17 GREATER GRAND CROSSING	Partially Verified	-	-
20-29-221-029-0000	7314 S PEORIA ST	Owned by City	-	RS-3	17 ENGLEWOOD	Unverified	-	-
20-19-430-038-0000	1650 W 71ST ST	Owned by City	-	RS-3	17 WEST ENGLEWOOD	Unverified	-	-
20-19-421-040-0000	6944 S PAULINA ST	Owned by City	-	RS-3	17 WEST ENGLEWOOD	Unverified	-	-
20-20-311-023-0000	6812 S LOOMIS BLVD	Owned by City	-	RS-3	17 WEST ENGLEWOOD	Unverified	-	-
20-19-430-031-0000	7028 S MARSHFIELD AVE	Owned by City	-	RS-3	17 WEST ENGLEWOOD	Partially Verified	-	-
20-28-320-010-0000	7708 S STEWART AVE	Owned by City	-	RT-4	17 GREATER GRAND CROSSING	Unverified	-	-
20-19-429-015-0000	7039 S HERMITAGE AVE	Owned by City	-	RS-3	17 WEST ENGLEWOOD	Unverified	-	-
20-19-426-026-0000	7002 S HONORE ST	Owned by City	-	RS-3	17 WEST ENGLEWOOD	Unverified	-	-
20-19-336-041-0000	2012 W 70TH PL	Owned by City	-	RS-2	17 WEST ENGLEWOOD	Unverified	-	-
20-19-326-003-0000	2118 W 69TH PL	Owned by City	-	RS-2	17 WEST ENGLEWOOD	Unverified	-	-
20-19-421-004-0000	1715 W 69TH ST	Owned by City	-	RS-3	17 WEST ENGLEWOOD	Unverified	-	-
20-29-132-015-0000	1241 W 74TH ST	Owned by City	-	RS-2	17 WEST ENGLEWOOD	Unverified	-	-
20-30-214-036-0000	7230 S MARSHFIELD AVE	Owned by City	-	RS-2	17 WEST ENGLEWOOD	Unverified	-	-
20-19-408-018-0000	6800 S WINCHESTER AVE	Owned by City	-	RS-3	17 WEST ENGLEWOOD	Unverified	-	-
20-28-318-024-0000	7714 S NORMAL AVE	Owned by City	-	RT-4	17 GREATER GRAND CROSSING	Partially Verified	-	-
20-29-228-027-0000	7422 S PEORIA ST	Owned by City	-	RS-3	17 ENGLEWOOD	Unverified	-	-
20-28-319-012-0000	7751 S NORMAL AVE	Owned by City	-	RT-4	17 GREATER GRAND CROSSING	Unverified	-	-
20-29-119-033-0000	1260 W 73RD ST	Owned by City	-	RS-2	17 WEST ENGLEWOOD	Partially Verified	-	-
20-19-421-006-0000	1711 W 69TH ST	Owned by City	-	RS-3	17 WEST ENGLEWOOD	Unverified	-	-
20-20-314-027-0000	6818 S ELIZABETH ST	Owned by City	-	RS-3	17 WEST ENGLEWOOD	Unverified	-	-
20-19-417-018-0000	6949 S WINCHESTER AVE	Owned by City	-	RS-3	17 WEST ENGLEWOOD	Unverified	-	-
20-19-413-042-0000	1708 W 69TH ST	Owned by City	-	RS-3	17 WEST ENGLEWOOD	Unverified	-	-

20-20-326-032-0000	7040 S BISHOP ST	Owned by City	-	RS-3	17 WEST ENGLEWOOD	Unverified	-	-
20-20-315-001-0000	6801 S ELIZABETH ST	Owned by City	-	RS-3	17 WEST ENGLEWOOD	Unverified	-	-
20-19-421-007-0000	1709 W 69TH ST	Owned by City	-	RS-3	17 WEST ENGLEWOOD	Unverified	-	-
20-28-318-014-0000	7729 S FIELDING AVE	Owned by City	-	RT-4	17 GREATER GRAND CROSSING	Partially Verified	-	-
20-33-112-038-0000	504 W 81ST ST	Owned by City	-	RS-3	17 CHATHAM	Partially Verified	-	-
20-19-419-003-0000	1819 W 69TH ST	Owned by City	-	RS-3	17 WEST ENGLEWOOD	Unverified	-	-
20-29-123-028-0000	1302 W 73RD PL	Owned by City	-	RS-2	17 WEST ENGLEWOOD	Unverified	-	-
20-19-421-031-0000	6922 S PAULINA ST	Owned by City	-	RS-3	17 WEST ENGLEWOOD	Partially Verified	-	-
20-28-318-034-0000	528 W 78TH ST	Owned by City	-	RT-4	17 GREATER GRAND CROSSING	Partially Verified	-	-
20-28-414-022-0000	7736 S VINCENNES AVE	Owned by City	-	C1-2	17 GREATER GRAND CROSSING	Unverified	-	-
20-19-422-030-0000	6920 S MARSHFIELD AVE	Owned by City	-	RS-3	17 WEST ENGLEWOOD	Unverified	-	-
20-20-310-030-0000	6830 S BISHOP ST	Owned by City	-	RS-3	17 WEST ENGLEWOOD	Unverified	-	-
20-19-430-030-0000	7024 S MARSHFIELD AVE	Owned by City	-	RS-3	17 WEST ENGLEWOOD	Unverified	-	-
20-30-200-003-0000	1951 W 71ST ST	Owned by City	-	RS-2	17 WEST ENGLEWOOD	Partially Verified	-	-
20-29-415-025-0000	7628 S HALSTED ST	Owned by City	-	B1-2	17 AUBURN GRESHAM	Partially Verified	-	-
20-20-304-040-0000	6746 S ADA ST	Owned by City	-	RS-3	17 WEST ENGLEWOOD	Unverified	-	-
20-29-222-027-0000	7310 S GREEN ST	Owned by City	-	RS-3	17 ENGLEWOOD	Partially Verified	-	-
20-33-106-020-0000	416 W 79TH PL	Owned by City	-	RS-3	17 CHATHAM	Unverified	-	-
20-19-419-001-0000	1825 W 69TH ST	Owned by City	-	RS-3	17 WEST ENGLEWOOD	Unverified	-	-
20-19-420-008-0000	1739 W 69TH ST	Owned by City	-	RS-3	17 WEST ENGLEWOOD	Unverified	-	-
20-19-422-038-0000	6936 S MARSHFIELD AVE	Owned by City	-	RS-3	17 WEST ENGLEWOOD	Partially Verified	-	-
20-29-218-025-0000	7300 S CARPENTER ST	Owned by City	-	RS-3	17 ENGLEWOOD	Partially Verified	-	-
20-33-112-046-0000	513 W 80TH ST	Owned by City	-	RS-3	17 CHATHAM	Unverified	-	-
20-19-412-044-0000	1734 W 69TH ST	Owned by City	-	RS-3	17 WEST ENGLEWOOD	Unverified	-	-
20-19-420-005-0000	1745 W 69TH ST	Owned by City	-	RS-3	17 WEST ENGLEWOOD	Unverified	-	-
20-19-412-041-0000	1740 W 69TH ST	Owned by City	-	RS-3	17 WEST ENGLEWOOD	Partially Verified	-	-
20-19-425-028-0000	7012 S WOLCOTT AVE	Owned by City	-	RS-3	17 WEST ENGLEWOOD	Partially Verified	-	-
20-19-413-043-0000	1706 W 69TH ST	Owned by City	-	RS-3	17 WEST ENGLEWOOD	Partially Verified	-	-
20-19-412-019-0000	6800 S HERMITAGE AVE	Owned by City	-	RS-3	17 WEST ENGLEWOOD	Unverified	-	-
20-19-408-042-0000	1934 W 69TH ST	Owned by City	-	RS-3	17 WEST ENGLEWOOD	Unverified	-	-
20-29-126-011-0000	1447 W 73RD PL	Owned by City	-	RS-2	17 WEST ENGLEWOOD	Partially Verified	-	-
20-28-332-023-0000	7832 S STEWART AVE	Owned by City	-	RT-4	17 GREATER GRAND CROSSING	Partially Verified	-	-
20-29-219-045-0000	7324 S MORGAN ST	Owned by City	-	RS-3	17 ENGLEWOOD	Unverified	-	-
20-19-412-040-0000	1738 W 69TH ST	Owned by City	-	RS-3	17 WEST ENGLEWOOD	Partially Verified	-	-
20-19-415-039-0000	6842 S ASHLAND AVE	Owned by City	-	B3-2	17 WEST ENGLEWOOD	Partially Verified	-	-
20-28-320-005-0000	7715 S EGGLESTON AVE	Owned by City	-	RT-4	17 GREATER GRAND CROSSING	Unverified	-	-
20-19-418-006-0000	1845 W 69TH ST	Owned by City	-	RS-3	17 WEST ENGLEWOOD	Unverified	-	-
20-19-422-011-0000	6911 S PAULINA ST	Owned by City	-	RS-3	17 WEST ENGLEWOOD	Unverified	-	-
20-29-420-019-0000	7714 S SANGAMON ST	Owned by City	-	RS-3	17 AUBURN GRESHAM	Partially Verified	-	-
20-19-416-005-0000	6921 S DAMEN AVE	Owned by City	-	RS-3	17 WEST ENGLEWOOD	Unverified	-	-
20-20-310-021-0000	6806 S BISHOP ST	Owned by City	-	RS-3	17 WEST ENGLEWOOD	Unverified	-	-
20-19-323-041-0000	6948 S BELL AVE	Owned by City	-	RS-2	17 CHICAGO LAWN	Unverified	-	-
20-19-421-010-0000	1701 W 69TH ST	Owned by City	-	RS-3	17 WEST ENGLEWOOD	Unverified	-	-
20-19-420-009-0000	1735 W 69TH ST	Owned by City	-	RS-3	17 WEST ENGLEWOOD	Unverified	-	-
20-19-420-007-0000	1741 W 69TH ST	Owned by City	-	RS-3	17 WEST ENGLEWOOD	Unverified	-	-
20-33-112-044-0000	516 W 81ST ST	Owned by City	-	RS-3	17 CHATHAM	Partially Verified	-	-
20-19-421-017-0000	6933 S HERMITAGE AVE	Owned by City	-	RS-3	17 WEST ENGLEWOOD	Partially Verified	-	-
20-19-414-034-0000	6844 S MARSHFIELD AVE	Owned by City	-	RS-3	17 WEST ENGLEWOOD	Unverified	-	-
20-19-421-009-0000	1705 W 69TH ST	Owned by City	-	RS-3	17 WEST ENGLEWOOD	Unverified	-	-
20-19-422-029-0000	6918 S MARSHFIELD AVE	Owned by City	-	RS-3	17 WEST ENGLEWOOD	Unverified	-	-
20-20-315-016-0000	6841 S ELIZABETH ST	Owned by City	-	RS-3	17 WEST ENGLEWOOD	Unverified	-	-
20-30-206-027-0000	7116 S MARSHFIELD AVE	Owned by City	-	RS-2	17 WEST ENGLEWOOD	Unverified	-	-
19-25-214-029-0000	7228 S ARTESIAN AVE	Owned by City	-	RS-3	18 CHICAGO LAWN	Unverified	-	-
19-36-227-047-0000	2540 W 82ND PL	Owned by City	-	RS-2	18 ASHBURN	Unverified	-	-
19-25-205-004-0000	2517 W 71ST ST	Owned by City	-	B3-1	18 CHICAGO LAWN	Unverified	-	-
20-31-318-001-0000	8500 S HOYNE AVE	Owned by City	-	RS-2	18 AUBURN GRESHAM	Unverified	-	-
20-30-101-019-0000	7135 S CLAREMONT AVE	Owned by City	-	RS-2	18 CHICAGO LAWN	Unverified	-	-
19-36-223-033-0000	8130 S WESTERN AVE	Owned by City	-	B1-1	18 ASHBURN	Unverified	-	-
19-35-206-027-0000	3245 W COLUMBUS AVE	Owned by City	-	M1-1	18 ASHBURN	Partially Verified	6/23/1959	-
19-25-206-033-0000	7134 S ARTESIAN AVE	Owned by City	-	RS-3	18 CHICAGO LAWN	Verified	10/31/2016	-
19-36-223-039-0000	8146 S WESTERN AVE	Owned by City	-	B1-1	18 ASHBURN	Unverified	-	-
19-35-206-026-0000	3253 W COLUMBUS AVE	Owned by City	-	M1-1	18 ASHBURN	Unverified	-	-
20-30-300-003-0000	7520 S CLAREMONT AVE	Owned by City	Y	PMD13	18 ASHBURN	Partially Verified	-	-
20-30-102-013-0000	7121 S OAKLEY AVE	Owned by City	-	RS-2	18 CHICAGO LAWN	Unverified	-	-
20-30-314-002-0000	2151 W 78TH ST	Owned by City	-	RS-2	18 AUBURN GRESHAM	Unverified	-	-
20-31-120-008-0000	8124 S HOYNE AVE	Owned by City	-	M1-1	18 AUBURN GRESHAM	Unverified	-	-
19-25-206-037-0000	7146 S ARTESIAN AVE	Owned by City	-	RS-3	18 CHICAGO LAWN	Unverified	-	-
19-34-303-001-0000	4447 W 84TH ST	Owned by City	-	RS-2	18 ASHBURN	Unverified	-	-
19-35-128-036-0000	3620 W 83RD ST	Owned by City	-	M1-1	18 ASHBURN	Unverified	-	-
19-35-312-011-0000	3746 W 84TH PL	Owned by City	-	RS-2	18 ASHBURN	Unverified	-	-
19-36-101-045-0000	7911 S TROY ST	Owned by City	-	RS-3	18 ASHBURN	Unverified	-	-
19-35-313-009-0000	8408 S LAWDALE AVE	Owned by City	-	RS-2	18 ASHBURN	Unverified	-	-
19-34-301-006-0000	4446 W 84TH ST	Owned by City	-	RS-2	18 ASHBURN	Unverified	-	-
19-25-320-010-0000	2949 W 77TH ST	Owned by City	-	RS-2	18 ASHBURN	Unverified	-	-
19-35-128-035-0000	3622 W 83RD ST	Owned by City	-	RS-2	18 ASHBURN	Unverified	-	-
19-35-312-012-0000	3746 W 84TH PL	Owned by City	-	RS-2	18 ASHBURN	Unverified	-	-
25-06-501-003-0000	9415 S CHARLES ST	Owned by City	-	RS-1	19 BEVERLY	Unverified	-	-
25-18-419-009-0000	11059 S HOMEWOOD AVE	Owned by City	-	B3-2	19 MORGAN PARK	Unverified	-	-
25-19-202-013-0000	11226 S VINCENNES AVE	Owned by City	-	B3-1	19 MORGAN PARK	Partially Verified	-	-
25-19-202-011-0000	11222 S VINCENNES AVE	Owned by City	-	B3-1	19 MORGAN PARK	Partially Verified	-	-
25-19-202-008-0000	11216 S VINCENNES AVE	Owned by City	-	B3-1	19 MORGAN PARK	Partially Verified	-	-
25-19-202-014-0000	11228 S VINCENNES AVE	Owned by City	-	RS-3	19 MORGAN PARK	Partially Verified	-	-
25-17-316-002-0000	10900 S VINCENNES AVE	Owned by City	-	PD 433	19 MORGAN PARK	Partially Verified	-	-
25-19-210-021-0000	11220 S CHURCH ST	Owned by City	-	RS-2	19 MORGAN PARK	Partially Verified	-	-
25-18-318-017-0000	2150 W 110TH PL	Owned by City	-	RS-1	19 MORGAN PARK	Partially Verified	-	-
25-06-422-011-0000	9457 S WINCHESTER AVE	Owned by City	-	B1-1	19 BEVERLY	Unverified	-	-
25-19-202-010-0000	11220 S VINCENNES AVE	Owned by City	-	B3-1	19 MORGAN PARK	Partially Verified	-	-
25-17-316-001-0000	1551 W 109TH ST	Owned by City	-	RS-2	19 MORGAN PARK	Unverified	-	-
25-17-113-049-0000	10553 S CHURCH ST	Owned by City	-	RS-2	19 BEVERLY	Partially Verified	-	-
25-19-209-026-0000	11228 S HERMOSA AVE	Owned by City	-	RS-2	19 MORGAN PARK	Unverified	-	-
20-14-311-036-0000	1126 E 62ND ST	Owned by City	-	RM-5	20 WOODLAWN	Unverified	-	-
20-14-407-021-0000	6136 S KIMBARK AVE	Owned by City	-	RM-5	20 WOODLAWN	Unverified	-	-
20-15-312-011-0000	6205 S STATE ST	Owned by City	-	M1-2	20 WASHINGTON PARK	Unverified	-	-
20-15-312-009-0000	6152 S STATE ST	Owned by City	-	M1-2	20 GREATER GRAND CROSSING	Unverified	-	-
20-17-423-063-0000	805 W 63RD ST	Owned by City	-	C1-2	20 ENGLEWOOD	Verified	1/18/2005	-
20-16-302-017-0000	5944 S WALLACE ST	Owned by City	-	M1-2	20 ENGLEWOOD	Unverified	-	-
20-21-119-006-0000	515 W 65TH ST	Owned by City	-	RT-4	20 ENGLEWOOD	Unverified	-	-
20-21-121-003-0000	435 W 65TH ST	Owned by City	-	RT-4	20 ENGLEWOOD	Unverified	-	-
20-21-111-015-0000	6430 S PARNELL AVE	Owned by City	-	RT-4	20 ENGLEWOOD	Verified	5/22/1995	-
20-21-112-043-0000	6413 S PARNELL AVE	Owned by City	-	RT-4	20 ENGLEWOOD	Verified	3/9/1981	-
20-16-316-014-0000	513 W 61ST ST	Owned by City	-	RS-3	20 ENGLEWOOD	Unverified	-	-

20-08-129-046-0000	1302 W 51ST ST	Owned by City	-	B3-2	20 NEW CITY	Verified	3/12/1998	-
20-16-113-023-0000	5710 S UNION AVE	Owned by City	-	RS-3	20 ENGLEWOOD	Verified	3/20/2006	-
20-09-309-018-0000	5243 S EMERALD AVE	Owned by City	-	RS-3	20 NEW CITY	Verified	6/16/2004	-
20-16-220-017-0000	5809 S PERRY AVE	Owned by City	-	RS-3	20 WASHINGTON PARK	Partially Verified	12/10/1919	-
20-23-113-036-0000	6554 S DREXEL AVE	Owned by City	-	RT-4	20 WOODLAWN	Partially Verified	-	-
20-23-113-035-0000	6552 S DREXEL AVE	Owned by City	-	RT-4	20 WOODLAWN	Partially Verified	-	-
20-23-106-037-0000	6341 S ELLIS AVE	Owned by City	-	RT-4	20 WOODLAWN	Partially Verified	-	-
20-23-104-074-0000	6450 S INGLESIDE AVE	Owned by City	-	RT-4	20 WOODLAWN	Partially Verified	-	-
20-23-110-035-0000	6454 S MINERVA AVE	Owned by City	-	RT-4	20 WOODLAWN	Partially Verified	-	-
20-23-100-018-0000	6354 S MARYLAND AVE	Owned by City	-	RM-5	20 WOODLAWN	Partially Verified	-	-
20-23-106-013-0000	6343 S ELLIS AVE	Owned by City	-	RT-4	20 WOODLAWN	Partially Verified	-	-
20-16-311-011-0000	501 W 60TH ST	Owned by City	-	RS-3	20 ENGLEWOOD	Partially Verified	-	-
20-23-104-007-0000	6331 S DREXEL AVE	Owned by City	-	RT-4	20 WOODLAWN	Partially Verified	-	-
20-23-204-001-0000	1204 E 63RD ST	Owned by City	-	PD 723	20 WOODLAWN	Verified	7/15/1979	-
20-20-223-034-0000	6558 S HALSTED ST	Owned by City	-	B3-2	20 ENGLEWOOD	Partially Verified	-	-
20-21-117-023-0000	6537 S UNION AVE	Owned by City	-	RT-4	20 ENGLEWOOD	Partially Verified	-	-
20-21-119-016-0000	504 W 65TH PL	Owned by City	-	RT-4	20 ENGLEWOOD	Partially Verified	-	-
20-20-223-021-0000	6506 S HALSTED ST	Owned by City	-	B3-2	20 ENGLEWOOD	Partially Verified	-	-
20-20-223-020-0000	6502 S HALSTED ST	Owned by City	-	B3-2	20 ENGLEWOOD	Partially Verified	-	-
20-21-114-028-0000	6432 S STEWART AVE	Owned by City	-	RT-4	20 ENGLEWOOD	Partially Verified	-	-
20-21-114-037-0000	6443 S EGGLESTON AVE	Owned by City	-	RT-4	20 ENGLEWOOD	Partially Verified	-	-
20-16-320-029-0000	6140 S STEWART AVE	Owned by City	-	RS-3	20 ENGLEWOOD	Partially Verified	-	-
20-16-313-022-0000	544 W 61ST ST	Owned by City	-	RS-3	20 ENGLEWOOD	Partially Verified	-	-
20-14-408-010-0000	6149 S KIMBARK AVE	Owned by City	-	RM-5	20 WOODLAWN	Partially Verified	-	-
20-22-206-001-0000	703 E 63RD ST	Owned by City	-	B3-3	20 WOODLAWN	Verified	9/10/1998	-
20-23-220-006-0000	1419 E 65TH PL	Owned by City	-	RM-5	20 WOODLAWN	Verified	10/22/1996	-
20-14-317-015-0000	1116 E 63RD ST	Owned by City	-	PD 723	20 WOODLAWN	Verified	12/23/1998	-
20-16-323-023-0000	438 W ENGLEWOOD AVE	Owned by City	-	RS-3	20 ENGLEWOOD	Verified	11/9/1998	-
20-23-210-012-0000	6442 S KIMBARK AVE	Owned by City	-	RS-2	20 WOODLAWN	Unverified	-	-
20-23-100-016-0000	6350 S MARYLAND AVE	Owned by City	-	RM-5	20 WOODLAWN	Unverified	-	-
20-23-101-017-0000	852 E 64TH ST	Owned by City	-	RM-5	20 WOODLAWN	Unverified	-	-
20-23-105-009-0000	6344 S INGLESIDE AVE	Owned by City	-	RT-4	20 WOODLAWN	Unverified	-	-
20-14-316-026-0000	1000 E 63RD ST	Owned by City	-	PD 723	20 WOODLAWN	Unverified	-	-
20-14-318-016-0000	1160 E 63RD ST	Owned by City	-	PD 723	20 WOODLAWN	Unverified	-	-
20-08-305-006-0000	1309 W 51ST ST	Owned by City	-	B3-2	20 NEW CITY	Verified	6/8/2004	-
20-22-204-003-0000	611 E 63RD ST	Owned by City	-	B3-3	20 WOODLAWN	Unverified	-	-
20-15-116-017-0000	5722 S PRAIRIE AVE	Owned by City	-	RM-5	20 WASHINGTON PARK	Unverified	-	-
20-16-212-011-0000	5702 S LA SALLE ST	Owned by City	-	RS-3	20 ENGLEWOOD	Unverified	-	-
20-16-100-073-0000	5659 S HALSTED ST	Owned by City	-	C1-2	20 ENGLEWOOD	Unverified	-	-
20-16-100-075-0000	5545 S HALSTED ST	Owned by City	-	B3-2	20 ENGLEWOOD	Unverified	-	-
20-16-101-025-0000	5621 S EMERALD AVE	Owned by City	-	RS-3	20 ENGLEWOOD	Unverified	-	-
20-16-101-045-0000	5526 S UNION AVE	Owned by City	-	RS-3	20 ENGLEWOOD	Unverified	-	-
20-16-102-029-0000	5541 S UNION AVE	Owned by City	-	RS-3	20 ENGLEWOOD	Unverified	-	-
20-16-415-009-0000	6123 S STEWART AVE	Owned by City	-	RS-3	20 ENGLEWOOD	Unverified	-	-
20-16-415-011-0000	6125 S STEWART AVE	Owned by City	-	RS-3	20 ENGLEWOOD	Unverified	-	-
20-16-415-042-0000	338 W 61ST PL	Owned by City	-	RS-3	20 ENGLEWOOD	Unverified	-	-
20-16-422-015-0000	218 W 63RD ST	Owned by City	-	M1-2	20 ENGLEWOOD	Unverified	-	-
20-15-122-023-0000	5806 S PRAIRIE AVE	Owned by City	-	B3-3	20 WASHINGTON PARK	Unverified	-	-
20-15-313-057-0000	6671 S MICHIGAN AVE	Owned by City	-	RT-4	20 GREATER GRAND CROSSING	Unverified	-	-
20-15-316-006-0000	6129 S PRAIRIE AVE	Owned by City	-	RM-5	20 WASHINGTON PARK	Unverified	-	-
20-15-123-009-0000	5855 S PRAIRIE AVE	Owned by City	-	RM-5	20 WASHINGTON PARK	Unverified	-	-
20-16-402-009-0000	327 W 59TH PL	Owned by City	-	RS-3	20 ENGLEWOOD	Unverified	-	-
20-15-404-022-0000	6026 S ST LAWRENCE AVE	Owned by City	-	RM-5	20 WOODLAWN	Unverified	-	-
20-16-112-008-0000	5727 S HALSTED ST	Owned by City	-	C1-2	20 ENGLEWOOD	Unverified	-	-
20-16-112-011-0000	5737 S HALSTED ST	Owned by City	-	C1-2	20 ENGLEWOOD	Unverified	-	-
20-16-409-015-0000	315 W 60TH PL	Owned by City	-	RS-3	20 ENGLEWOOD	Unverified	-	-
20-16-409-020-0000	338 W 61ST ST	Owned by City	-	RS-3	20 ENGLEWOOD	Unverified	-	-
20-08-124-022-0000	5051 S ASHLAND AVE	Owned by City	-	B3-2	20 NEW CITY	Unverified	-	-
20-15-317-001-0000	6109 S CALUMET AVE	Owned by City	-	RT-3.5	20 WASHINGTON PARK	Unverified	-	-
20-15-111-006-0000	5625 S PRAIRIE AVE	Owned by City	-	RM-5	20 WASHINGTON PARK	Unverified	-	-
20-15-111-007-0000	5643 S PRAIRIE AVE	Owned by City	-	RM-5	20 WASHINGTON PARK	Unverified	-	-
20-08-107-028-0000	4743 S ELIZABETH ST	Owned by City	-	RS-3	20 NEW CITY	Unverified	-	-
20-08-307-014-0000	5129 S ELIZABETH ST	Owned by City	-	RT-4	20 NEW CITY	Unverified	-	-
20-08-411-003-0000	5205 S CARPENTER ST	Owned by City	-	RS-3	20 NEW CITY	Unverified	-	-
20-08-416-001-0000	5301 S MAY ST	Owned by City	-	RS-3	20 NEW CITY	Unverified	-	-
20-15-100-006-0000	5527 S STATE ST	Owned by City	-	B1-2	20 WASHINGTON PARK	Unverified	-	-
20-08-310-006-0000	5217 S LAFLIN ST	Owned by City	-	RS-3	20 NEW CITY	Unverified	-	-
20-08-115-046-0000	4852 S RACINE AVE	Owned by City	-	RS-3	20 NEW CITY	Unverified	-	-
20-08-214-033-0000	5026 S MAY ST	Owned by City	-	RS-3	20 NEW CITY	Unverified	-	-
20-09-309-020-0000	5249 S EMERALD AVE	Owned by City	-	RS-3	20 NEW CITY	Unverified	-	-
20-08-422-036-0000	5334 S HALSTED ST	Owned by City	-	C1-2	20 NEW CITY	Unverified	-	-
20-08-426-023-0000	5420 S MORGAN ST	Owned by City	-	RS-3	20 NEW CITY	Unverified	-	-
20-15-108-001-0000	5601 S WABASH AVE	Owned by City	-	RT-4	20 WASHINGTON PARK	Unverified	-	-
20-15-108-030-0000	5624 S MICHIGAN AVE	Owned by City	-	RM-5	20 WASHINGTON PARK	Unverified	-	-
20-08-401-002-0000	5103 S MAY ST	Owned by City	-	B3-2	20 NEW CITY	Unverified	-	-
20-08-216-038-0000	1054 W 51ST ST	Owned by City	-	B3-2	20 NEW CITY	Unverified	-	-
20-08-216-046-0000	1032 W 51ST ST	Owned by City	-	B3-2	20 NEW CITY	Unverified	-	-
20-08-220-002-0000	5039 S MORGAN ST	Owned by City	-	RS-3	20 NEW CITY	Unverified	-	-
20-08-401-049-0000	5159 S MAY ST	Owned by City	-	RS-3	20 NEW CITY	Unverified	-	-
20-08-402-024-0000	5100 S CARPENTER ST	Owned by City	-	B3-2	20 NEW CITY	Unverified	-	-
20-08-402-040-0000	5146 S CARPENTER ST	Owned by City	-	RS-3	20 NEW CITY	Unverified	-	-
20-15-303-027-0000	5922 S PRAIRIE AVE	Owned by City	-	RM-5	20 WASHINGTON PARK	Unverified	-	-
20-08-407-030-0000	824 W 52ND ST	Owned by City	-	RS-3	20 NEW CITY	Unverified	-	-
20-08-407-031-0000	820 W 52ND ST	Owned by City	-	RS-3	20 NEW CITY	Unverified	-	-
20-08-129-028-0000	5024 S THROOP ST	Owned by City	-	RS-3	20 NEW CITY	Unverified	-	-
20-08-129-035-0000	5040 S THROOP ST	Owned by City	-	RS-3	20 NEW CITY	Unverified	-	-
20-08-130-028-0000	5024 S ELIZABETH ST	Owned by City	-	RS-3	20 NEW CITY	Unverified	-	-
20-08-130-033-0000	5038 S ELIZABETH ST	Owned by City	-	RS-3	20 NEW CITY	Unverified	-	-
20-15-109-049-0000	5638 S INDIANA AVE	Owned by City	-	RM-5	20 WASHINGTON PARK	Unverified	-	-
20-23-110-036-0000	6452 S MINERVA AVE	Owned by City	-	RT-4	20 WOODLAWN	Unverified	-	-
20-21-204-031-0000	6210 S STEWART AVE	Owned by City	-	RS-3	20 ENGLEWOOD	Unverified	-	-
20-22-228-026-0000	6612 S CHAMPLAIN AVE	Owned by City	-	RT-4	20 WOODLAWN	Unverified	-	-
20-22-200-032-0000	6350 S VERNON AVE	Owned by City	-	RT-4	20 WOODLAWN	Unverified	-	-
20-22-202-001-0000	6305 S EBERHART AVE	Owned by City	-	B3-3	20 WOODLAWN	Unverified	-	-
20-21-210-024-0000	6542 S ROSS AVE	Owned by City	-	RT-4	20 ENGLEWOOD	Unverified	-	-
20-16-414-044-0000	6016 S STATE ST	Owned by City	-	C1-2	20 WASHINGTON PARK	Verified	4/15/2005	-
20-15-312-031-0000	6140 S STATE ST	Owned by City	-	M1-2	20 GREATER GRAND CROSSING	Unverified	-	-
20-22-205-006-0000	655 E 63RD ST	Owned by City	-	B3-3	20 WOODLAWN	Unverified	-	-
20-16-300-082-0000	5940 S UNION AVE	Owned by City	-	RS-3	20 ENGLEWOOD	Unverified	-	-
20-21-112-035-0000	6450 S NORMAL BLVD	Owned by City	-	RT-4	20 ENGLEWOOD	Unverified	-	-
20-08-411-013-0000	5225 S CARPENTER ST	Owned by City	-	RS-3	20 NEW CITY	Unverified	-	-

20-15-312-010-0000	6151 S STATE ST	Owned by City	-	M1-2	20 WASHINGTON PARK	Unverified	-	-
20-15-312-033-0000	6150 S STATE ST	Owned by City	-	M1-2	20 GREATER GRAND CROSSING	Unverified	-	-
20-15-312-042-0000	6130 S STATE ST	Owned by City	-	M1-2	20 GREATER GRAND CROSSING	Unverified	-	-
20-16-302-005-0000	5921 S LOWE AVE	Owned by City	-	M1-2	20 ENGLEWOOD	Unverified	-	-
20-16-309-017-0000	611 W 60TH ST	Owned by City	-	RS-3	20 ENGLEWOOD	Unverified	-	-
20-16-302-031-0000	600 W 60TH ST	Owned by City	-	RS-3	20 ENGLEWOOD	Unverified	-	-
20-20-223-027-0000	6528 S HALSTED ST	Owned by City	-	B3-2	20 ENGLEWOOD	Unverified	-	-
20-21-119-030-0000	6524 S NORMAL BLVD	Owned by City	-	RT-4	20 ENGLEWOOD	Unverified	-	-
20-21-111-016-0000	6434 S PARNELL AVE	Owned by City	-	RT-4	20 ENGLEWOOD	Unverified	-	-
20-21-112-006-0000	6415 S PARNELL AVE	Owned by City	-	RT-4	20 ENGLEWOOD	Unverified	-	-
20-21-105-038-0000	6358 S NORMAL BLVD	Owned by City	-	RT-4	20 ENGLEWOOD	Unverified	-	-
20-16-317-032-0000	6114 S STEWART AVE	Owned by City	-	RS-3	20 ENGLEWOOD	Unverified	-	-
20-16-314-027-0000	424 W 61ST ST	Owned by City	-	RS-3	20 ENGLEWOOD	Unverified	-	-
20-07-223-027-0000	4922 S ASHLAND AVE	Owned by City	-	B3-2	20 NEW CITY	Unverified	-	-
20-22-215-001-0000	6407 S EVANS AVE	Owned by City	Y	RT-4	20 WOODLAWN	Partially Verified	-	-
20-16-216-038-0000	5839 S SHIELDS AVE	Owned by City	-	RS-3	20 ENGLEWOOD	Unverified	-	-
20-15-122-005-0000	5815 S INDIANA AVE	Owned by City	-	RM-5	20 WASHINGTON PARK	Verified	-	9/19/1980 -
20-09-328-034-0000	700 W GARFIELD BLVD	Owned by City	-	RS-3	20 NEW CITY	Verified	-	1/9/2002 -
20-16-112-018-0000	5700 S EMERALD AVE	Owned by City	-	RS-3	20 ENGLEWOOD	Verified	-	8/18/1999 -
20-08-129-019-0000	5000 S THROOP ST	Owned by City	-	RS-3	20 NEW CITY	Verified	-	12/15/1999 -
20-08-430-013-0000	5436 S HALSTED ST	Owned by City	-	B3-2	20 NEW CITY	Verified	-	12/16/1998 -
20-08-127-037-0000	1424 W 51ST ST	Owned by City	-	B3-2	20 NEW CITY	Verified	-	3/9/2005 -
20-23-115-029-0000	6528 S ELLIS AVE	Owned by City	-	RT-4	20 WOODLAWN	Partially Verified	-	-
20-23-115-028-0000	6526 S ELLIS AVE	Owned by City	-	RT-4	20 WOODLAWN	Partially Verified	-	-
20-23-115-027-0000	6524 S ELLIS AVE	Owned by City	-	RT-4	20 WOODLAWN	Partially Verified	-	-
20-23-218-006-0000	1415 E 65TH PL	Owned by City	-	RM-5	20 WOODLAWN	Partially Verified	-	-
20-23-218-010-0000	1436 E 65TH PL	Owned by City	-	RM-5	20 WOODLAWN	Partially Verified	-	-
20-23-115-001-0000	6503 S INGLESIDE AVE	Owned by City	-	RT-4	20 WOODLAWN	Partially Verified	-	-
20-16-314-004-0000	447 W 60TH PL	Owned by City	-	RS-3	20 ENGLEWOOD	Partially Verified	-	-
20-14-317-023-0000	6236 S UNIVERSITY AVE	Owned by City	-	PD 723	20 WOODLAWN	Partially Verified	-	-
20-08-204-036-0000	4842 S MAY ST	Owned by City	-	M2-2	20 NEW CITY	Verified	-	2/19/2004 -
20-21-119-025-0000	506 W 65TH PL	Owned by City	-	RT-4	20 ENGLEWOOD	Partially Verified	-	-
20-21-113-008-0000	6421 S NORMAL BLVD	Owned by City	-	RT-4	20 ENGLEWOOD	Partially Verified	-	-
20-21-105-042-0000	412 W 64TH ST	Owned by City	-	RT-4	20 ENGLEWOOD	Partially Verified	-	-
20-21-104-023-0000	6315 S PARNELL AVE	Owned by City	-	PD 280	20 ENGLEWOOD	Partially Verified	-	-
20-21-106-021-0000	6306 S EGGLESTON AVE	Owned by City	-	PD 280	20 ENGLEWOOD	Partially Verified	-	-
20-16-320-032-0000	410 W 62ND ST	Owned by City	-	RS-3	20 ENGLEWOOD	Partially Verified	-	-
20-16-316-026-0000	520 W 61ST PL	Owned by City	-	RS-3	20 ENGLEWOOD	Partially Verified	-	-
20-16-316-037-0000	6110 S NORMAL BLVD	Owned by City	-	RS-3	20 ENGLEWOOD	Partially Verified	-	-
20-16-316-036-0000	6108 S NORMAL BLVD	Owned by City	-	RS-3	20 ENGLEWOOD	Partially Verified	-	-
20-22-205-014-0000	6329 S CHAMPLAIN AVE	Owned by City	-	RT-4	20 WOODLAWN	Verified	-	10/25/1979 -
20-22-213-036-0000	642 E 65TH ST	Owned by City	-	RT-4	20 WOODLAWN	Verified	-	9/27/1990 -
20-15-123-004-0000	5823 S PRAIRIE AVE	Owned by City	-	RM-5	20 WASHINGTON PARK	Verified	-	3/31/1977 -
20-08-402-039-0000	5144 S CARPENTER ST	Owned by City	-	RS-3	20 NEW CITY	Verified	-	11/30/1999 -
20-23-218-003-0000	1408 E 65TH PL	Owned by City	-	RM-5	20 WOODLAWN	Unverified	-	-
20-23-210-003-0000	6405 S WOODLAWN AVE	Owned by City	-	RS-2	20 WOODLAWN	Unverified	-	-
20-23-203-015-0000	6345 S DORCHESTER AVE	Owned by City	-	PD 456	20 WOODLAWN	Unverified	-	-
20-23-101-006-0000	6347 S MARYLAND AVE	Owned by City	-	RM-5	20 WOODLAWN	Unverified	-	-
20-14-317-027-0000	1128 E 63RD ST	Owned by City	-	PD 723	20 WOODLAWN	Unverified	-	-
20-14-317-029-0000	6244 S UNIVERSITY AVE	Owned by City	-	PD 723	20 WOODLAWN	Unverified	-	-
20-14-318-004-0000	6215 S UNIVERSITY AVE	Owned by City	-	RM-5	20 WOODLAWN	Unverified	-	-
20-08-129-045-0000	1304 W 51ST ST	Owned by City	-	B3-2	20 NEW CITY	Verified	-	12/30/1999 -
20-22-204-004-0000	615 E 63RD ST	Owned by City	-	B3-3	20 WOODLAWN	Unverified	-	-
20-15-117-009-0000	5743 S PRAIRIE AVE	Owned by City	-	RM-5	20 WASHINGTON PARK	Unverified	-	-
20-16-216-042-0000	5800 S PRINCETON AVE	Owned by City	-	RS-3	20 ENGLEWOOD	Unverified	-	-
20-16-100-026-0000	5631 S HALSTED ST	Owned by City	-	C1-2	20 ENGLEWOOD	Unverified	-	-
20-16-120-008-0000	5839 S HALSTED ST	Owned by City	-	M1-2	20 ENGLEWOOD	Unverified	-	-
20-16-200-012-0000	5529 S STEWART AVE	Owned by City	-	RS-3	20 ENGLEWOOD	Unverified	-	-
20-16-415-012-0000	6125 S STEWART AVE	Owned by City	-	RS-3	20 ENGLEWOOD	Unverified	-	-
20-16-219-043-0000	5756 S PERRY AVE	Owned by City	-	M1-1	20 WASHINGTON PARK	Unverified	-	-
20-15-123-013-0000	5814 S CALUMET AVE	Owned by City	-	RM-5	20 WASHINGTON PARK	Unverified	-	-
20-16-102-077-0000	5634 S LOWE AVE	Owned by City	-	RS-3	20 ENGLEWOOD	Unverified	-	-
20-16-400-035-0000	5922 S PRINCETON AVE	Owned by City	-	RS-3	20 ENGLEWOOD	Unverified	-	-
20-16-402-005-0000	341 W 59TH PL	Owned by City	-	RS-3	20 ENGLEWOOD	Unverified	-	-
20-16-418-007-0000	6159 S PRINCETON AVE	Owned by City	-	RS-3	20 ENGLEWOOD	Verified	-	8/12/2002 -
20-16-403-004-0000	5945 S PRINCETON AVE	Owned by City	-	RS-3	20 ENGLEWOOD	Unverified	-	-
20-16-407-020-0000	326 W 60TH PL	Owned by City	-	RS-3	20 ENGLEWOOD	Unverified	-	-
20-15-413-019-0000	6110 S LANGLEY AVE	Owned by City	-	RM-5	20 WOODLAWN	Unverified	-	-
20-15-421-031-0000	652 E 63RD ST	Owned by City	-	B3-3	20 WOODLAWN	Unverified	-	-
20-16-400-019-0000	330 W 59TH PL	Owned by City	-	RS-3	20 ENGLEWOOD	Verified	-	5/30/2013 -
20-08-124-001-0000	5001 S ASHLAND AVE	Owned by City	-	B3-2	20 NEW CITY	Unverified	-	-
20-08-124-021-0000	5049 S ASHLAND AVE	Owned by City	-	B3-2	20 NEW CITY	Unverified	-	-
20-08-125-041-0000	1514 W 51ST ST	Owned by City	-	B3-2	20 NEW CITY	Unverified	-	-
20-09-111-008-0000	4951 S HALSTED ST	Owned by City	-	C1-2	20 NEW CITY	Unverified	-	-
20-08-121-046-0000	4952 S LOOMIS BLVD	Owned by City	-	RT-4	20 NEW CITY	Unverified	-	-
20-08-106-042-0000	4757 S THROOP ST	Owned by City	-	RS-3	20 NEW CITY	Unverified	-	-
20-08-307-031-0000	1222 W 52ND ST	Owned by City	-	RT-4	20 NEW CITY	Unverified	-	-
20-08-410-009-0000	5221 S ABERDEEN ST	Owned by City	-	RS-3	20 NEW CITY	Unverified	-	-
20-08-412-022-0000	5202 S SANGAMON ST	Owned by City	-	RS-3	20 NEW CITY	Unverified	-	-
20-08-416-021-0000	5355 S MAY ST	Owned by City	-	RS-3	20 NEW CITY	Unverified	-	-
20-15-308-015-0000	6038 S INDIANA AVE	Owned by City	-	RM-5	20 WASHINGTON PARK	Unverified	-	-
20-08-422-016-0000	831 W 53RD PL	Owned by City	-	RS-3	20 NEW CITY	Unverified	-	-
20-08-206-003-0000	4801 S MORGAN ST	Owned by City	-	PMD 8	20 NEW CITY	Unverified	-	-
20-08-422-037-0000	5338 S HALSTED ST	Owned by City	-	C1-2	20 NEW CITY	Unverified	-	-
20-15-106-023-0000	5540 S DR MARTIN LUTHER KING JR DR	Owned by City	-	RM-5	20 WASHINGTON PARK	Unverified	-	-
20-15-107-017-0000	21 E 56TH ST	Owned by City	-	RT-4	20 WASHINGTON PARK	Unverified	-	-
20-08-401-001-0000	5101 S MAY ST	Owned by City	-	B3-2	20 NEW CITY	Unverified	-	-
20-08-215-041-0000	1110 W 51ST ST	Owned by City	-	B3-2	20 NEW CITY	Unverified	-	-
20-08-402-042-0000	5152 S CARPENTER ST	Owned by City	-	RS-3	20 NEW CITY	Unverified	-	-
20-08-402-044-0000	5156 S CARPENTER ST	Owned by City	-	RS-3	20 NEW CITY	Unverified	-	-
20-08-129-003-0000	5005 S ADA ST	Owned by City	-	RS-3	20 NEW CITY	Unverified	-	-
20-09-316-021-0000	5353 S HALSTED ST	Owned by City	-	C1-2	20 NEW CITY	Unverified	-	-
20-15-124-021-0000	5824 S DR MARTIN LUTHER KING JR DR	Owned by City	-	RM-5	20 WASHINGTON PARK	Unverified	-	-
20-15-301-004-0000	5919 S WABASH AVE	Owned by City	-	RT-4	20 WASHINGTON PARK	Unverified	-	-
20-15-301-007-0000	5947 S WABASH AVE	Owned by City	-	RT-4	20 WASHINGTON PARK	Unverified	-	-
20-08-404-039-0000	920 W 51ST PL	Owned by City	-	RS-3	20 NEW CITY	Unverified	-	-
20-08-405-041-0000	5118 S HALSTED ST	Owned by City	-	B3-2	20 NEW CITY	Unverified	-	-
20-08-406-033-0000	938 W 52ND ST	Owned by City	-	RS-3	20 NEW CITY	Unverified	-	-
20-08-129-038-0000	1322 W 51ST ST	Owned by City	-	B3-2	20 NEW CITY	Unverified	-	-
20-08-303-042-0000	5150 S LOOMIS BLVD	Owned by City	-	RT-4	20 NEW CITY	Unverified	-	-
20-09-316-022-0000	5359 S HALSTED ST	Owned by City	-	B1-2	20 NEW CITY	Unverified	-	-

20-08-130-003-0000	5007 S THROOP ST	Owned by City	-	RS-3	20 NEW CITY	Unverified	-	-
20-08-130-023-0000	5012 S ELIZABETH ST	Owned by City	-	RS-3	20 NEW CITY	Unverified	-	-
20-22-230-040-0000	712 E 67TH ST	Owned by City	-	RT-4	20 WOODLAWN	Unverified	-	-
20-21-204-020-0000	6422 S HARVARD AVE	Owned by City	-	RT-4	20 ENGLEWOOD	Unverified	-	-
20-22-205-003-0000	645 E 63RD ST	Owned by City	-	B3-3	20 WOODLAWN	Unverified	-	-
20-22-207-026-0000	6326 S COTTAGE GROVE AVE	Owned by City	-	B3-3	20 WOODLAWN	Unverified	-	-
20-22-209-030-0000	6438 S EBERHART AVE	Owned by City	-	RT-4	20 WOODLAWN	Unverified	-	-
20-15-312-008-0000	6141 S STATE ST	Owned by City	-	M1-2	20 WASHINGTON PARK	Unverified	-	-
20-16-302-014-0000	5938 S WALLACE ST	Owned by City	-	M1-2	20 ENGLEWOOD	Unverified	-	-
20-15-312-030-0000	6136 S STATE ST	Owned by City	-	M1-2	20 GREATER GRAND CROSSING	Unverified	-	-
20-14-412-022-0000	1200 E 63RD ST	Owned by City	-	PD 723	20 WOODLAWN	Unverified	-	-
20-14-317-006-0000	6225 S GREENWOOD AVE	Owned by City	-	RM-5	20 WOODLAWN	Unverified	-	-
20-16-313-016-0000	511 W 60TH PL	Owned by City	-	RS-3	20 ENGLEWOOD	Unverified	-	-
20-21-121-022-0000	5612 S STEWART AVE	Owned by City	-	RT-4	20 ENGLEWOOD	Verified	-	6/18/1985
20-21-113-033-0000	6448 S EGGLESTON AVE	Owned by City	-	RT-4	20 ENGLEWOOD	Unverified	-	-
20-21-113-004-0000	6411 S NORMAL BLVD	Owned by City	-	RT-4	20 ENGLEWOOD	Unverified	-	-
20-21-106-011-0000	6351 S NORMAL BLVD	Owned by City	-	RT-4	20 ENGLEWOOD	Unverified	-	-
20-21-104-017-0000	6334 S PARNELL AVE	Owned by City	-	RT-4	20 ENGLEWOOD	Unverified	-	-
20-16-322-009-0000	523 W 62ND ST	Owned by City	-	RS-3	20 ENGLEWOOD	Unverified	-	-
20-16-316-031-0000	502 W 61ST PL	Owned by City	-	RS-3	20 ENGLEWOOD	Unverified	-	-
20-14-409-009-0000	6147 S KENWOOD AVE	Owned by City	-	RM-5	20 WOODLAWN	Partially Verified	-	6/29/1971
20-22-212-008-0000	6421 S ST LAWRENCE AVE	Owned by City	-	RT-4	20 WOODLAWN	Verified	-	1/9/2006
20-23-115-018-0000	6553 S INGLESIDE AVE	Owned by City	-	RT-4	20 WOODLAWN	Partially Verified	-	-
20-23-218-012-0000	1437 E 65TH PL	Owned by City	-	RM-5	20 WOODLAWN	Partially Verified	-	-
20-23-106-014-0000	6411 S ELLIS AVE	Owned by City	-	RT-4	20 WOODLAWN	Partially Verified	-	-
20-16-309-009-0000	639 W 60TH ST	Owned by City	-	RS-3	20 ENGLEWOOD	Partially Verified	-	-
20-16-301-050-0000	5956 S LOWE AVE	Owned by City	-	RS-3	20 ENGLEWOOD	Partially Verified	-	-
20-23-106-046-0000	6336 S GREENWOOD AVE	Owned by City	-	RT-4	20 WOODLAWN	Partially Verified	-	-
20-08-430-032-0000	811 W 54TH PL	Owned by City	-	B3-2	20 NEW CITY	Verified	-	6/27/2005
20-15-417-001-0000	6201 S VERNON AVE	Owned by City	-	RM-5	20 WOODLAWN	Unverified	-	-
20-21-121-010-0000	6519 S NORMAL BLVD	Owned by City	-	RT-4	20 ENGLEWOOD	Partially Verified	-	-
20-21-111-007-0000	6404 S PARNELL AVE	Owned by City	-	RT-4	20 ENGLEWOOD	Partially Verified	-	-
20-17-423-061-0000	805 W 63RD ST	Owned by City	-	C1-2	20 ENGLEWOOD	Partially Verified	-	-
20-16-314-033-0000	400 W 60TH ST	Owned by City	-	RS-3	20 ENGLEWOOD	Partially Verified	-	-
20-08-419-003-0000	5305 S MORGAN ST	Owned by City	-	RS-3	20 NEW CITY	Verified	-	10/16/2000
20-08-427-033-0000	918 W 54TH PL	Owned by City	-	RS-3	20 NEW CITY	Verified	-	9/10/2004
20-09-317-024-0000	5300 S UNION AVE	Owned by City	-	RS-3	20 NEW CITY	Verified	-	1/24/2005
20-16-220-027-0000	5740 S LAFAYETTE AVE	Owned by City	-	RS-3	20 WASHINGTON PARK	Verified	-	8/14/1998
20-16-212-019-0000	5726 S LA SALLE ST	Owned by City	-	RS-3	20 ENGLEWOOD	Verified	-	6/21/1977
20-08-409-029-0000	5214 S ABERDEEN ST	Owned by City	-	RS-3	20 NEW CITY	Verified	-	1/7/1998
20-23-218-002-0000	1400 E 65TH PL	Owned by City	-	RM-5	20 WOODLAWN	Unverified	-	-
20-23-212-025-0000	6449 S KIMBARK AVE	Owned by City	-	RS-2	20 WOODLAWN	Unverified	-	-
20-23-106-001-0000	1017 E 63RD ST	Owned by City	-	PD 723	20 WOODLAWN	Unverified	-	-
20-08-305-009-0000	1301 W 51ST ST	Owned by City	-	B3-2	20 NEW CITY	Verified	-	2/18/2004
20-15-113-035-0000	5748 S WABASH AVE	Owned by City	-	RT-4	20 WASHINGTON PARK	Unverified	-	-
20-15-117-001-0000	5701 S PRAIRIE AVE	Owned by City	-	RM-5	20 WASHINGTON PARK	Unverified	-	-
20-15-117-010-0000	5747 S PRAIRIE AVE	Owned by City	-	B3-3	20 WASHINGTON PARK	Unverified	-	-
20-16-215-022-0000	5728 S STATE ST	Owned by City	-	C1-2	20 WASHINGTON PARK	Unverified	-	-
20-16-100-027-0000	5633 S HALSTED ST	Owned by City	-	C1-2	20 ENGLEWOOD	Unverified	-	-
20-16-101-018-0000	5549 S EMERALD AVE	Owned by City	-	RS-3	20 ENGLEWOOD	Unverified	-	-
20-16-200-005-0000	5523 S STEWART AVE	Owned by City	-	RS-3	20 ENGLEWOOD	Unverified	-	-
20-15-118-006-0000	5719 S CALUMET AVE	Owned by City	-	RM-5	20 WASHINGTON PARK	Unverified	-	-
20-15-313-058-0000	6670 S MICHIGAN AVE	Owned by City	-	RS-3	20 GREATER GRAND CROSSING	Unverified	-	-
20-15-123-007-0000	5831 S PRAIRIE AVE	Owned by City	-	RM-5	20 WASHINGTON PARK	Unverified	-	-
20-15-405-007-0000	6000 S CHAMPLAIN AVE	Owned by City	-	RM-5	20 WOODLAWN	Unverified	-	-
20-16-221-050-0000	5754 S STATE ST	Owned by City	-	C1-2	20 WASHINGTON PARK	Unverified	-	-
20-16-112-010-0000	5735 S HALSTED ST	Owned by City	-	C1-2	20 ENGLEWOOD	Unverified	-	-
20-15-421-032-0000	658 E 63RD ST	Owned by City	-	B3-3	20 WOODLAWN	Unverified	-	-
20-16-100-009-0000	5527 S HALSTED ST	Owned by City	-	B3-2	20 ENGLEWOOD	Unverified	-	-
20-08-124-041-0000	5038 S JUSTINE ST	Owned by City	-	RT-4	20 NEW CITY	Unverified	-	-
20-08-124-044-0000	5046 S JUSTINE ST	Owned by City	-	RT-4	20 NEW CITY	Unverified	-	-
20-08-125-038-0000	1522 W 51ST ST	Owned by City	-	B3-2	20 NEW CITY	Unverified	-	-
20-15-109-053-0000	5650 S INDIANA AVE	Owned by City	-	RM-5	20 WASHINGTON PARK	Unverified	-	-
20-08-102-048-0000	4758 S BISHOP ST	Owned by City	-	RT-4	20 NEW CITY	Unverified	-	-
20-08-307-001-0000	1221 W 51ST ST	Owned by City	-	B3-2	20 NEW CITY	Unverified	-	-
20-08-309-038-0000	5244 S LAFIN ST	Owned by City	-	RS-3	20 NEW CITY	Unverified	-	-
20-08-409-022-0000	5257 S MAY ST	Owned by City	-	RS-3	20 NEW CITY	Unverified	-	-
20-15-309-032-0000	236 E 61ST ST	Owned by City	-	B3-2	20 WASHINGTON PARK	Unverified	-	-
20-09-301-005-0000	5117 S EMERALD AVE	Owned by City	-	RS-3	20 NEW CITY	Unverified	-	-
20-09-301-024-0000	5110 S UNION AVE	Owned by City	-	RS-3	20 NEW CITY	Unverified	-	-
20-08-313-042-0000	5346 S LAFIN ST	Owned by City	-	RS-3	20 NEW CITY	Unverified	-	-
20-08-317-035-0000	5440 S LAFIN ST	Owned by City	-	RS-3	20 NEW CITY	Unverified	-	-
20-08-426-006-0000	5415 S CARPENTER ST	Owned by City	-	RS-3	20 NEW CITY	Unverified	-	-
20-08-401-034-0000	5128 S ABERDEEN ST	Owned by City	-	RS-3	20 NEW CITY	Unverified	-	-
20-08-215-039-0000	5040 S ABERDEEN ST	Owned by City	-	RS-3	20 NEW CITY	Unverified	-	-
20-08-129-008-0000	5015 S ADA ST	Owned by City	-	RS-3	20 NEW CITY	Unverified	-	-
20-08-129-023-0000	5010 S THROOP ST	Owned by City	-	RS-3	20 NEW CITY	Unverified	-	-
20-15-124-029-0000	5842 S DR MARTIN LUTHER KING JR DR	Owned by City	-	RM-5	20 WASHINGTON PARK	Unverified	-	-
20-15-102-016-0000	5520 S INDIANA AVE	Owned by City	-	RM-5	20 WASHINGTON PARK	Unverified	-	-
20-15-105-012-0000	227 E 55TH PL	Owned by City	-	RM-5	20 WASHINGTON PARK	Unverified	-	-
20-08-129-029-0000	5026 S THROOP ST	Owned by City	-	RS-3	20 NEW CITY	Unverified	-	-
20-08-129-037-0000	1324 W 51ST ST	Owned by City	-	B3-2	20 NEW CITY	Unverified	-	-
20-08-303-036-0000	5134 S LOOMIS BLVD	Owned by City	-	RT-4	20 NEW CITY	Unverified	-	-
20-08-130-002-0000	5005 S THROOP ST	Owned by City	-	RS-3	20 NEW CITY	Unverified	-	-
20-08-130-006-0000	5015 S THROOP ST	Owned by City	-	RS-3	20 NEW CITY	Unverified	-	-
20-15-304-012-0000	5949 S PRAIRIE AVE	Owned by City	-	RM-5	20 WASHINGTON PARK	Unverified	-	-
20-15-304-030-0000	5925 S CALUMET AVE	Owned by City	-	RM-5	20 WASHINGTON PARK	Unverified	-	-
20-09-300-012-0000	5131 S HALSTED ST	Owned by City	-	C1-2	20 NEW CITY	Unverified	-	-
20-09-300-014-0000	5137 S HALSTED ST	Owned by City	-	C1-2	20 NEW CITY	Unverified	-	-
20-22-406-014-0000	6743 S EVANS AVE	Owned by City	-	RS-3	20 WOODLAWN	Unverified	-	-
20-22-213-007-0000	6421 S CHAMPLAIN AVE	Owned by City	-	RT-4	20 WOODLAWN	Unverified	-	-
20-22-222-050-0000	6530 S EVANS AVE	Owned by City	-	RT-4	20 WOODLAWN	Unverified	-	-
20-16-212-003-0000	5711 S WENTWORTH AVE	Owned by City	-	C1-1	20 ENGLEWOOD	Partially Verified	-	-
20-14-317-007-0000	6233 S GREENWOOD AVE	Owned by City	-	RM-5	20 WOODLAWN	Unverified	-	-
20-15-311-011-0000	344 E 61ST ST	Owned by City	-	B2-1	20 WASHINGTON PARK	Partially Verified	-	-
20-16-313-010-0000	535 W 60TH PL	Owned by City	-	RS-3	20 ENGLEWOOD	Unverified	-	-
20-16-314-011-0000	423 W 60TH PL	Owned by City	-	RS-3	20 ENGLEWOOD	Unverified	-	-
20-16-309-020-0000	601 W 60TH ST	Owned by City	-	RS-3	20 ENGLEWOOD	Partially Verified	-	-
20-16-302-006-0000	5937 S LOWE AVE	Owned by City	-	M1-2	20 ENGLEWOOD	Unverified	-	-
20-22-202-022-0000	6316 S RHODES AVE	Owned by City	-	RT-4	20 WOODLAWN	Unverified	-	-
20-21-120-012-0000	530 W 65TH PL	Owned by City	-	RT-4	20 ENGLEWOOD	Verified	-	10/4/1976

20-21-121-011-0000	6521 S NORMAL BLVD	Owned by City	-	RT-4	20 ENGLEWOOD	Unverified	-	-
20-21-112-038-0000	512 W 65TH ST	Owned by City	-	RT-4	20 ENGLEWOOD	Unverified	-	-
20-21-114-009-0000	6425 S EGGLESTON AVE	Owned by City	-	RT-4	20 ENGLEWOOD	Unverified	-	-
20-21-105-009-0000	6331 S PARNELL AVE	Owned by City	-	RT-4	20 ENGLEWOOD	Unverified	-	-
20-16-319-020-0000	546 W 62ND ST	Owned by City	-	RS-3	20 ENGLEWOOD	Unverified	-	-
20-16-320-025-0000	6144 S STEWART AVE	Owned by City	-	RS-3	20 ENGLEWOOD	Unverified	-	-
20-07-229-039-0000	5034 S MARSHFIELD AVE	Owned by City	-	RS-3	20 NEW CITY	Unverified	-	-
20-15-408-022-0000	6142 S VERNON AVE	Owned by City	-	RM-5	20 WOODLAWN	Verified	-	7/30/1996 -
20-15-105-011-0000	225 E 55TH PL	Owned by City	-	RM-5	20 WASHINGTON PARK	Verified	-	3/22/1991 -
20-16-405-055-0000	37 W 59TH ST	Owned by City	-	C1-2	20 WASHINGTON PARK	Verified	-	12/21/2006 -
20-09-316-002-0000	5305 S HALSTED ST	Owned by City	-	C1-2	20 NEW CITY	Verified	-	1/16/2002 -
20-23-105-066-0000	6452 S INGLESIDE AVE	Owned by City	-	RT-4	20 WOODLAWN	Partially Verified	-	-
20-23-109-036-0000	6458 S UNIVERSITY AVE	Owned by City	-	RT-4	20 WOODLAWN	Partially Verified	-	-
20-23-101-008-0000	6311 S MARYLAND AVE	Owned by City	-	B3-3	20 WOODLAWN	Partially Verified	-	-
20-23-101-031-0000	6340 S DREXEL AVE	Owned by City	-	RM-5	20 WOODLAWN	Partially Verified	-	-
20-16-309-019-0000	605 W 60TH ST	Owned by City	-	RS-3	20 ENGLEWOOD	Partially Verified	-	-
20-23-105-008-0000	6342 S INGLESIDE AVE	Owned by City	-	RT-4	20 WOODLAWN	Partially Verified	-	-
20-23-204-003-0000	6402 S BLACKSTONE AVE	Owned by City	-	PD 894	20 WOODLAWN	Verified	-	10/22/1979 -
20-14-316-028-0000	1022 E 63RD ST	Owned by City	-	PD 723	20 WOODLAWN	Partially Verified	-	-
20-14-316-031-0000	6208 S GREENWOOD AVE	Owned by City	-	RM-5	20 WOODLAWN	Partially Verified	-	-
20-21-114-030-0000	6440 S STEWART AVE	Owned by City	-	RT-4	20 ENGLEWOOD	Partially Verified	-	-
20-21-113-007-0000	6419 S NORMAL BLVD	Owned by City	-	RT-4	20 ENGLEWOOD	Partially Verified	-	-
20-21-113-006-0000	6417 S NORMAL BLVD	Owned by City	-	RT-4	20 ENGLEWOOD	Partially Verified	-	-
20-21-111-006-0000	6402 S PARNELL AVE	Owned by City	-	RT-4	20 ENGLEWOOD	Partially Verified	-	-
20-08-116-014-0000	4941 S ASHLAND AVE	Owned by City	-	B3-2	20 NEW CITY	Verified	-	2/18/2004 -
20-16-313-028-0000	526 W 61ST ST	Owned by City	-	RS-3	20 ENGLEWOOD	Partially Verified	-	-
20-14-308-036-0000	6156 S INGLESIDE AVE	Owned by City	-	RM-5	20 WOODLAWN	Verified	-	7/31/1978 -
20-23-211-046-0000	6550 S KIMBARK AVE	Owned by City	-	RS-2	20 WOODLAWN	Verified	-	4/13/2001 -
20-09-309-045-0000	5252 S UNION AVE	Owned by City	-	RS-3	20 NEW CITY	Verified	-	7/31/1992 -
20-22-227-020-0000	532 E 67TH ST	Owned by City	-	RT-4	20 WOODLAWN	Verified	-	9/19/2000 -
20-23-105-027-0000	6431 S INGLESIDE AVE	Owned by City	-	RT-4	20 WOODLAWN	Unverified	-	-
20-23-105-019-0000	6411 S INGLESIDE AVE	Owned by City	-	RT-4	20 WOODLAWN	Unverified	-	-
20-23-104-055-0000	6408 S INGLESIDE AVE	Owned by City	-	RT-4	20 WOODLAWN	Unverified	-	-
20-23-106-021-0000	6401 S ELLIS AVE	Owned by City	-	RT-4	20 WOODLAWN	Unverified	-	-
20-23-109-026-0000	1115 E 64TH ST	Owned by City	-	RT-4	20 WOODLAWN	Unverified	-	-
20-23-108-016-0000	6327 S WOODLAWN AVE	Owned by City	-	B3-3	20 WOODLAWN	Unverified	-	-
20-23-108-008-0000	6320 S WOODLAWN AVE	Owned by City	-	PD 723	20 WOODLAWN	Unverified	-	-
20-08-204-037-0000	4844 S MAY ST	Owned by City	-	M2-2	20 NEW CITY	Verified	-	2/19/2004 -
20-16-411-026-0000	6022 S LA SALLE ST	Owned by City	-	RS-3	20 ENGLEWOOD	Unverified	-	-
20-16-415-003-0000	6105 S STEWART AVE	Owned by City	-	RS-3	20 ENGLEWOOD	Unverified	-	-
20-15-116-021-0000	5736 S PRAIRIE AVE	Owned by City	-	RM-5	20 WASHINGTON PARK	Unverified	-	-
20-15-116-023-0000	5744 S PRAIRIE AVE	Owned by City	-	B3-3	20 WASHINGTON PARK	Unverified	-	-
20-16-100-024-0000	5625 S HALSTED ST	Owned by City	-	C1-2	20 ENGLEWOOD	Unverified	-	-
20-16-101-037-0000	5651 S EMERALD AVE	Owned by City	-	RS-3	20 ENGLEWOOD	Unverified	-	-
20-16-121-017-0000	5800 S UNION AVE	Owned by City	-	RS-3	20 ENGLEWOOD	Unverified	-	-
20-16-415-043-0000	334 W 61ST PL	Owned by City	-	RS-3	20 ENGLEWOOD	Unverified	-	-
20-15-120-003-0000	5815 S WABASH AVE	Owned by City	-	RT-4	20 WASHINGTON PARK	Unverified	-	-
20-15-122-022-0000	5804 S PRAIRIE AVE	Owned by City	-	B3-3	20 WASHINGTON PARK	Unverified	-	-
20-15-122-024-0000	5810 S PRAIRIE AVE	Owned by City	-	RM-5	20 WASHINGTON PARK	Unverified	-	-
20-15-314-075-0000	6141 S INDIANA AVE	Owned by City	-	RM-5	20 WASHINGTON PARK	Unverified	-	-
20-15-316-017-0000	6231 S PRAIRIE AVE	Owned by City	-	RM-5	20 WASHINGTON PARK	Unverified	-	-
20-15-123-001-0000	301 E 58TH ST	Owned by City	-	B3-3	20 WASHINGTON PARK	Unverified	-	-
20-16-220-050-0000	5838 S LAFAYETTE AVE	Owned by City	-	RS-3	20 WASHINGTON PARK	Unverified	-	-
20-15-402-013-0000	434 E 61ST ST	Owned by City	-	B2-1	20 WOODLAWN	Unverified	-	-
20-16-221-047-0000	5825 S LAFAYETTE AVE	Owned by City	-	RS-3	20 WASHINGTON PARK	Unverified	-	-
20-15-405-029-0000	618 E 61ST ST	Owned by City	-	B2-1	20 WOODLAWN	Unverified	-	-
20-16-409-010-0000	333 W 60TH PL	Owned by City	-	RS-3	20 ENGLEWOOD	Unverified	-	-
20-16-100-019-0000	5605 S HALSTED ST	Owned by City	-	C2-2	20 ENGLEWOOD	Unverified	-	-
20-16-113-015-0000	5737 S EMERALD AVE	Owned by City	-	RS-3	20 ENGLEWOOD	Unverified	-	-
20-08-125-040-0000	1518 W 51ST ST	Owned by City	-	B3-2	20 NEW CITY	Unverified	-	-
20-08-429-016-0000	950 W GARFIELD BLVD	Owned by City	-	RS-3	20 NEW CITY	Unverified	-	-
20-08-106-043-0000	4759 S THROOP ST	Owned by City	-	RS-3	20 NEW CITY	Unverified	-	-
20-08-309-022-0000	5200 S LAFLIN ST	Owned by City	-	RS-3	20 NEW CITY	Unverified	-	-
20-08-414-044-0000	5229 S GREEN ST	Owned by City	-	RS-3	20 NEW CITY	Unverified	-	-
20-08-415-024-0000	5302 S MAY ST	Owned by City	-	RS-3	20 NEW CITY	Unverified	-	-
20-08-131-045-0000	1200 W 51ST ST	Owned by City	-	B3-2	20 NEW CITY	Unverified	-	-
20-15-310-028-0000	6046 S CALUMET AVE	Owned by City	-	B2-1	20 WASHINGTON PARK	Unverified	-	-
20-09-301-038-0000	5146 S UNION AVE	Owned by City	-	RS-3	20 NEW CITY	Unverified	-	-
20-08-113-044-0000	4844 S THROOP ST	Owned by City	-	RS-3	20 NEW CITY	Unverified	-	-
20-08-319-009-0000	5421 S BISHOP ST	Owned by City	-	RS-3	20 NEW CITY	Unverified	-	-
20-08-422-017-0000	829 W 53RD PL	Owned by City	-	RS-3	20 NEW CITY	Unverified	-	-
20-15-106-015-0000	346 E 56TH ST	Owned by City	-	RM-5	20 WASHINGTON PARK	Unverified	-	-
20-15-107-049-0000	5656 S WABASH AVE	Owned by City	-	RT-4	20 WASHINGTON PARK	Unverified	-	-
20-08-401-028-0000	5108 S ABERDEEN ST	Owned by City	-	B3-2	20 NEW CITY	Unverified	-	-
20-08-216-015-0000	5039 S ABERDEEN ST	Owned by City	-	RS-3	20 NEW CITY	Unverified	-	-
20-08-116-026-0000	4916 S JUSTINE ST	Owned by City	-	RT-4	20 NEW CITY	Unverified	-	-
20-09-316-017-0000	5343 S HALSTED ST	Owned by City	-	C1-2	20 NEW CITY	Unverified	-	-
20-09-316-019-0000	5347 S HALSTED ST	Owned by City	-	C1-2	20 NEW CITY	Unverified	-	-
20-08-407-039-0000	5144 S HALSTED ST	Owned by City	-	B3-2	20 NEW CITY	Unverified	-	-
20-08-129-026-0000	5016 S THROOP ST	Owned by City	-	RS-3	20 NEW CITY	Unverified	-	-
20-08-129-036-0000	5044 S THROOP ST	Owned by City	-	RS-3	20 NEW CITY	Unverified	-	-
20-08-130-007-0000	5017 S THROOP ST	Owned by City	-	RS-3	20 NEW CITY	Unverified	-	-
20-08-130-024-0000	5014 S ELIZABETH ST	Owned by City	-	RS-3	20 NEW CITY	Unverified	-	-
20-08-130-045-0000	1236 W 51ST ST	Owned by City	-	B3-2	20 NEW CITY	Unverified	-	-
20-15-305-004-0000	5905 S CALUMET AVE	Owned by City	-	RM-5	20 WASHINGTON PARK	Unverified	-	-
20-09-300-025-0000	5110 S EMERALD AVE	Owned by City	-	RS-3	20 NEW CITY	Unverified	-	-
20-09-300-031-0000	5124 S EMERALD AVE	Owned by City	-	RS-3	20 NEW CITY	Unverified	-	-
20-22-230-027-0000	6632 S EVANS AVE	Owned by City	-	RT-4	20 WOODLAWN	Unverified	-	-
20-22-401-030-0000	6728 S RHODES AVE	Owned by City	-	RS-3	20 WOODLAWN	Verified	-	7/5/2006 -
20-22-215-024-0000	6434 S COTTAGE GROVE AVE	Owned by City	-	B3-3	20 WOODLAWN	Unverified	-	-
20-22-229-042-0000	652 E 67TH ST	Owned by City	-	B3-2	20 WOODLAWN	Unverified	-	-
20-15-317-031-0000	363 E 61ST ST	Owned by City	-	B1-2	20 WASHINGTON PARK	Unverified	-	-
20-15-317-002-0000	6119 S CALUMET AVE	Owned by City	-	RT-3.5	20 WASHINGTON PARK	Unverified	-	-
20-16-300-048-0000	716 W 60TH ST	Owned by City	-	RS-3	20 ENGLEWOOD	Unverified	-	-
20-21-116-035-0000	6544 S UNION AVE	Owned by City	-	RT-4	20 ENGLEWOOD	Unverified	-	-
20-21-116-020-0000	6547 S EMERALD AVE	Owned by City	-	RT-4	20 ENGLEWOOD	Unverified	-	-
20-21-119-005-0000	519 W 65TH ST	Owned by City	-	RT-4	20 ENGLEWOOD	Unverified	-	-
20-21-113-018-0000	6453 S NORMAL BLVD	Owned by City	-	RT-4	20 ENGLEWOOD	Unverified	-	-
20-21-113-028-0000	6430 S EGGLESTON AVE	Owned by City	-	RT-4	20 ENGLEWOOD	Unverified	-	-
20-21-114-002-0000	6405 S EGGLESTON AVE	Owned by City	-	RT-4	20 ENGLEWOOD	Unverified	-	-
20-21-105-014-0000	6345 S PARNELL AVE	Owned by City	-	RT-4	20 ENGLEWOOD	Unverified	-	-

20-21-106-024-0000	6338 S EGGLESTON AVE	Owned by City	-	RT-4	20 ENGLEWOOD	Unverified	-	-
20-21-104-016-0000	6311 S PARNELL AVE	Owned by City	-	PD 280	20 ENGLEWOOD	Unverified	-	-
20-21-105-030-0000	6328 S NORMAL BLVD	Owned by City	-	RT-4	20 ENGLEWOOD	Unverified	-	-
20-16-325-003-0000	547 W ENGLEWOOD AVE	Owned by City	-	RS-3	20 ENGLEWOOD	Unverified	-	-
20-09-112-027-0000	707 W 50TH ST	Owned by City	Y	RS-3	20 NEW CITY	Partially Verified	-	-
20-22-203-009-0000	555 E 63RD ST	Owned by City	-	B3-3	20 WOODLAWN	Verified	-	10/9/2001
20-08-430-029-0000	808 W GARFIELD BLVD	Owned by City	-	B3-2	20 NEW CITY	Verified	-	10/9/1998
20-23-211-043-0000	6554 S KIMBARK AVE	Owned by City	-	RS-2	20 WOODLAWN	Partially Verified	-	-
20-23-220-008-0000	1427 E 65TH PL	Owned by City	-	RM-5	20 WOODLAWN	Partially Verified	-	-
20-23-213-032-0000	6414 S DORCHESTER AVE	Owned by City	-	RS-2	20 WOODLAWN	Partially Verified	-	-
20-14-317-022-0000	6228 S UNIVERSITY AVE	Owned by City	-	RM-5	20 WOODLAWN	Partially Verified	-	-
20-14-416-001-0000	1417 E 62ND PL	Owned by City	-	B3-3	20 WOODLAWN	Partially Verified	-	-
20-08-214-021-0000	1150 W 51ST ST	Owned by City	-	B3-2	20 NEW CITY	Verified	-	2/19/2004
20-23-105-059-0000	6436 S ELLIS AVE	Owned by City	-	RT-4	20 WOODLAWN	Verified	-	4/7/1995
20-20-223-030-0000	6542 S HALSTED ST	Owned by City	-	B3-2	20 ENGLEWOOD	Partially Verified	-	-
20-21-122-009-0000	412 W 66TH ST	Owned by City	-	RT-4	20 ENGLEWOOD	Partially Verified	-	-
20-21-120-014-0000	534 W 65TH PL	Owned by City	-	RT-4	20 ENGLEWOOD	Partially Verified	-	-
20-21-122-008-0000	433 W 65TH PL	Owned by City	-	RT-4	20 ENGLEWOOD	Partially Verified	-	-
20-21-112-001-0000	6403 S PARNELL AVE	Owned by City	-	RT-4	20 ENGLEWOOD	Partially Verified	-	-
20-16-317-033-0000	6120 S STEWART AVE	Owned by City	-	RS-3	20 ENGLEWOOD	Partially Verified	-	-
20-08-404-046-0000	904 W 51ST PL	Owned by City	-	RS-3	20 NEW CITY	Verified	-	3/5/1998
20-14-408-012-0000	6157 S KIMBARK AVE	Owned by City	-	RM-5	20 WOODLAWN	Partially Verified	-	-
20-14-408-011-0000	6153 S KIMBARK AVE	Owned by City	-	RM-5	20 WOODLAWN	Partially Verified	-	-
20-08-409-030-0000	5216 S ABERDEEN ST	Owned by City	-	RS-3	20 NEW CITY	Verified	-	10/15/1996
20-23-220-001-0000	1401 E 65TH PL	Owned by City	-	RM-5	20 WOODLAWN	Verified	-	10/25/1996
20-15-124-016-0000	5800 S DR MARTIN LUTHER KING JR DR	Owned by City	-	RM-5	20 WASHINGTON PARK	Verified	-	1/12/1995
20-16-210-038-0000	5756 S WELLS ST	Owned by City	-	RS-3	20 ENGLEWOOD	Verified	-	9/5/1979
20-22-204-020-0000	6351 S ST LAWRENCE AVE	Owned by City	-	RT-4	20 WOODLAWN	Unverified	-	-
20-22-406-003-0000	6707 S EVANS AVE	Owned by City	-	RS-3	20 WOODLAWN	Unverified	-	-
20-23-213-002-0000	6407 S KENWOOD AVE	Owned by City	-	PD 456	20 WOODLAWN	Unverified	-	-
20-23-106-015-0000	6347 S ELLIS AVE	Owned by City	-	RT-4	20 WOODLAWN	Unverified	-	-
20-23-101-029-0000	6336 S DREXEL AVE	Owned by City	-	RM-5	20 WOODLAWN	Unverified	-	-
20-23-105-007-0000	6331 S INGLESIDE AVE	Owned by City	-	RT-4	20 WOODLAWN	Unverified	-	-
20-23-113-031-0000	6542 S DREXEL AVE	Owned by City	-	RT-4	20 WOODLAWN	Unverified	-	-
20-14-316-029-0000	1028 E 63RD ST	Owned by City	-	PD 723	20 WOODLAWN	Unverified	-	-
20-14-317-032-0000	1106 E 63RD ST	Owned by City	-	PD 723	20 WOODLAWN	Unverified	-	-
20-14-317-026-0000	1126 E 63RD ST	Owned by City	-	PD 723	20 WOODLAWN	Unverified	-	-
20-14-317-010-0000	6241 S GREENWOOD AVE	Owned by City	-	RM-5	20 WOODLAWN	Unverified	-	-
20-22-204-001-0000	601 E 63RD ST	Owned by City	-	B3-3	20 WOODLAWN	Unverified	-	-
20-15-420-030-0000	616 E 63RD ST	Owned by City	-	B3-3	20 WOODLAWN	Unverified	-	-
20-16-412-010-0000	6029 S LA SALLE ST	Owned by City	-	RS-3	20 ENGLEWOOD	Unverified	-	-
20-16-415-005-0000	6109 S STEWART AVE	Owned by City	-	RS-3	20 ENGLEWOOD	Unverified	-	-
20-15-116-002-0000	5709 S INDIANA AVE	Owned by City	-	RM-5	20 WASHINGTON PARK	Unverified	-	-
20-16-212-021-0000	5728 S LA SALLE ST	Owned by City	-	RS-3	20 ENGLEWOOD	Unverified	-	-
20-16-100-025-0000	5627 S HALSTED ST	Owned by City	-	C1-2	20 ENGLEWOOD	Unverified	-	-
20-16-100-070-0000	5652 S EMERALD AVE	Owned by City	-	RS-3	20 ENGLEWOOD	Unverified	-	-
20-16-101-063-0000	5630 S UNION AVE	Owned by City	-	RS-3	20 ENGLEWOOD	Unverified	-	-
20-16-121-038-0000	712 W 59TH ST	Owned by City	-	RS-3	20 ENGLEWOOD	Unverified	-	-
20-16-123-001-0000	5801 S LOWE AVE	Owned by City	-	M1-2	20 ENGLEWOOD	Unverified	-	-
20-16-200-006-0000	5525 S STEWART AVE	Owned by City	-	RS-3	20 ENGLEWOOD	Unverified	-	-
20-15-117-022-0000	5746 S CALUMET AVE	Owned by City	-	B3-3	20 WASHINGTON PARK	Unverified	-	-
20-16-415-020-0000	327 W 61ST ST	Owned by City	-	RS-3	20 ENGLEWOOD	Unverified	-	-
20-15-121-018-0000	5812 S INDIANA AVE	Owned by City	-	RM-5	20 WASHINGTON PARK	Unverified	-	-
20-15-123-020-0000	5850 S CALUMET AVE	Owned by City	-	RM-5	20 WASHINGTON PARK	Unverified	-	-
20-15-123-021-0000	5809 S PRAIRIE AVE	Owned by City	-	B3-3	20 WASHINGTON PARK	Unverified	-	-
20-16-112-009-0000	5731 S HALSTED ST	Owned by City	-	C1-2	20 ENGLEWOOD	Unverified	-	-
20-16-405-032-0000	37 W 59TH ST	Owned by City	-	C1-2	20 WASHINGTON PARK	Unverified	-	-
20-16-409-009-0000	335 W 60TH PL	Owned by City	-	RS-3	20 ENGLEWOOD	Unverified	-	-
20-16-414-024-0000	6004 S STATE ST	Owned by City	-	C1-2	20 WASHINGTON PARK	Verified	-	2/5/2002
20-08-123-028-0000	1238 W 50TH ST	Owned by City	-	RS-3	20 NEW CITY	Unverified	-	-
20-16-212-004-0000	5713 S WENTWORTH AVE	Owned by City	-	C1-1	20 ENGLEWOOD	Partially Verified	-	-
20-08-122-011-0000	4959 S LOOMIS BLVD	Owned by City	-	RT-4	20 NEW CITY	Unverified	-	-
20-08-429-008-0000	927 W 54TH PL	Owned by City	-	RS-3	20 NEW CITY	Unverified	-	-
20-15-111-022-0000	5656 S CALUMET AVE	Owned by City	-	RM-5	20 WASHINGTON PARK	Unverified	-	-
20-15-112-001-0000	5601 S CALUMET AVE	Owned by City	-	RM-5	20 WASHINGTON PARK	Unverified	-	-
20-08-104-044-0000	4758 S ADA ST	Owned by City	-	RS-3	20 NEW CITY	Unverified	-	-
20-08-309-027-0000	5212 S LAFLIN ST	Owned by City	-	RS-3	20 NEW CITY	Unverified	-	-
20-15-310-021-0000	6020 S CALUMET AVE	Owned by City	-	RM-5	20 WASHINGTON PARK	Unverified	-	-
20-15-101-006-0000	5551 S WABASH AVE	Owned by City	-	RT-4	20 WASHINGTON PARK	Unverified	-	-
20-08-421-059-0000	917 W 53RD PL	Owned by City	-	RS-3	20 NEW CITY	Unverified	-	-
20-08-214-014-0000	5037 S RACINE AVE	Owned by City	-	RS-3	20 NEW CITY	Unverified	-	-
20-08-128-011-0000	5027 S LOOMIS BLVD	Owned by City	-	RS-3	20 NEW CITY	Unverified	-	-
20-08-128-013-0000	5033 S LOOMIS BLVD	Owned by City	-	RS-3	20 NEW CITY	Unverified	-	-
20-08-128-031-0000	5024 S ADA ST	Owned by City	-	RS-3	20 NEW CITY	Unverified	-	-
20-08-426-022-0000	5418 S MORGAN ST	Owned by City	-	RS-3	20 NEW CITY	Unverified	-	-
20-08-426-024-0000	5422 S MORGAN ST	Owned by City	-	RS-3	20 NEW CITY	Unverified	-	-
20-08-219-027-0000	836 W 50TH PL	Owned by City	-	RS-3	20 NEW CITY	Unverified	-	-
20-08-402-037-0000	5138 S CARPENTER ST	Owned by City	-	RS-3	20 NEW CITY	Unverified	-	-
20-08-402-045-0000	5158 S CARPENTER ST	Owned by City	-	RS-3	20 NEW CITY	Unverified	-	-
20-08-117-009-0000	4931 S JUSTINE ST	Owned by City	-	RT-4	20 NEW CITY	Unverified	-	-
20-08-118-012-0000	1432 W 49TH PL	Owned by City	-	RT-4	20 NEW CITY	Unverified	-	-
20-09-316-018-0000	5345 S HALSTED ST	Owned by City	-	C1-2	20 NEW CITY	Unverified	-	-
20-08-129-022-0000	5008 S THROOP ST	Owned by City	-	RS-3	20 NEW CITY	Unverified	-	-
20-08-129-024-0000	5012 S THROOP ST	Owned by City	-	RS-3	20 NEW CITY	Unverified	-	-
20-15-300-009-0000	5939 S STATE ST	Owned by City	-	B1-2	20 WASHINGTON PARK	Unverified	-	-
20-15-300-014-0000	5916 S WABASH AVE	Owned by City	-	RT-4	20 WASHINGTON PARK	Unverified	-	-
20-15-301-010-0000	5908 S MICHIGAN AVE	Owned by City	-	RM-5	20 WASHINGTON PARK	Unverified	-	-
20-08-129-032-0000	5034 S THROOP ST	Owned by City	-	RS-3	20 NEW CITY	Unverified	-	-
20-08-303-008-0000	1409 W 51ST ST	Owned by City	-	B3-2	20 NEW CITY	Unverified	-	-
20-08-305-033-0000	5140 S THROOP ST	Owned by City	-	RT-4	20 NEW CITY	Unverified	-	-
20-08-129-039-0000	1320 W 51ST ST	Owned by City	-	B3-2	20 NEW CITY	Unverified	-	-
20-08-130-005-0000	5013 S THROOP ST	Owned by City	-	RS-3	20 NEW CITY	Unverified	-	-
20-08-130-019-0000	5000 S ELIZABETH ST	Owned by City	-	RS-3	20 NEW CITY	Unverified	-	-
20-09-324-035-0000	5404 S UNION AVE	Owned by City	-	RS-3	20 NEW CITY	Unverified	-	-
20-09-300-010-0000	5127 S HALSTED ST	Owned by City	-	C1-2	20 NEW CITY	Unverified	-	-
20-09-300-018-0000	5149 S HALSTED ST	Owned by City	-	C1-2	20 NEW CITY	Unverified	-	-
20-15-109-052-0000	5648 S INDIANA AVE	Owned by City	-	RM-5	20 WASHINGTON PARK	Unverified	-	-
20-22-230-035-0000	702 E 67TH ST	Owned by City	-	RT-4	20 WOODLAWN	Unverified	-	-
20-22-402-017-0000	6749 S RHODES AVE	Owned by City	-	RS-3	20 WOODLAWN	Unverified	-	-
20-23-213-047-0000	6506 S DORCHESTER AVE	Owned by City	-	RS-2	20 WOODLAWN	Unverified	-	-
20-22-205-032-0000	6342 S LANGLEY AVE	Owned by City	-	RT-4	20 WOODLAWN	Unverified	-	-

20-23-110-013-0000	6439 S UNIVERSITY AVE	Owned by City	-	RT-4	20 WOODLAWN	Unverified	-	-
20-21-204-034-0000	6216 S STEWART AVE	Owned by City	-	RS-3	20 ENGLEWOOD	Unverified	-	-
20-21-208-012-0000	6500 S HARVARD AVE	Owned by City	-	RT-4	20 ENGLEWOOD	Unverified	-	-
20-22-213-035-0000	640 E 65TH ST	Owned by City	-	RT-4	20 WOODLAWN	Unverified	-	-
20-15-117-027-0000	340 E 58TH ST	Owned by City	-	B3-3	20 WASHINGTON PARK	Unverified	-	-
20-16-218-039-0000	5766 S LA SALLE ST	Owned by City	-	RS-3	20 ENGLEWOOD	Verified	-	4/20/2005
20-14-309-002-0000	6107 S INGLESIDE AVE	Owned by City	-	RM-5	20 WOODLAWN	Unverified	-	-
20-14-318-019-0000	6212 S WOODLAWN AVE	Owned by City	-	RM-5	20 WOODLAWN	Unverified	-	-
20-15-312-032-0000	6148 S STATE ST	Owned by City	-	M1-2	20 GREATER GRAND CROSSING	Unverified	-	-
20-15-312-007-0000	6133 S STATE ST	Owned by City	-	M1-2	20 WASHINGTON PARK	Unverified	-	-
20-22-227-021-0000	536 E 67TH ST	Owned by City	-	RT-4	20 WOODLAWN	Verified	-	6/12/2002
20-16-300-076-0000	5920 S UNION AVE	Owned by City	-	RS-3	20 ENGLEWOOD	Unverified	-	-
20-16-302-035-0000	617 W 59TH ST	Owned by City	-	M1-2	20 ENGLEWOOD	Unverified	-	-
20-21-116-012-0000	6523 S EMERALD AVE	Owned by City	-	RT-4	20 ENGLEWOOD	Unverified	-	-
20-21-113-016-0000	6447 S NORMAL BLVD	Owned by City	-	RT-4	20 ENGLEWOOD	Unverified	-	-
20-21-113-015-0000	6447 S NORMAL BLVD	Owned by City	-	RT-4	20 ENGLEWOOD	Unverified	-	-
20-16-320-018-0000	426 W 62ND ST	Owned by City	-	RS-3	20 ENGLEWOOD	Unverified	-	-
20-16-313-023-0000	542 W 61ST ST	Owned by City	-	RS-3	20 ENGLEWOOD	Unverified	-	-
20-16-220-035-0000	5760 S LAFAYETTE AVE	Owned by City	Y	RS-3	20 WASHINGTON PARK	Unverified	-	-
20-08-420-008-0000	835 W 53RD ST	Owned by City	-	RS-3	20 NEW CITY	Verified	-	3/5/2002
20-16-325-016-0000	501 W ENGLEWOOD AVE	Owned by City	-	RS-3	20 ENGLEWOOD	Verified	-	12/5/1999
20-09-308-022-0000	5204 S EMERALD AVE	Owned by City	-	RS-3	20 NEW CITY	Verified	-	2/20/1991
20-23-115-030-0000	6532 S ELLIS AVE	Owned by City	-	RT-4	20 WOODLAWN	Partially Verified	-	-
20-23-111-008-0000	6449 S MINERVA AVE	Owned by City	-	RT-4	20 WOODLAWN	Partially Verified	-	-
20-23-110-038-0000	6458 S UNIVERSITY AVE	Owned by City	-	RT-4	20 WOODLAWN	Partially Verified	-	-
20-23-111-007-0000	6447 S MINERVA AVE	Owned by City	-	RT-4	20 WOODLAWN	Partially Verified	-	-
20-23-105-011-0000	6351 S INGLESIDE AVE	Owned by City	-	RT-4	20 WOODLAWN	Partially Verified	-	-
20-23-100-009-0000	6326 S MARYLAND AVE	Owned by City	-	B3-3	20 WOODLAWN	Partially Verified	-	-
20-14-316-008-0000	6241 S ELLIS AVE	Owned by City	-	RM-5	20 WOODLAWN	Partially Verified	-	-
20-14-317-024-0000	6240 S UNIVERSITY AVE	Owned by City	-	PD 723	20 WOODLAWN	Partially Verified	-	-
20-14-315-019-0000	6220 S ELLIS AVE	Owned by City	-	PD 1182	20 WOODLAWN	Partially Verified	-	-
20-14-316-019-0000	6218 S GREENWOOD AVE	Owned by City	-	RM-5	20 WOODLAWN	Partially Verified	-	-
20-22-220-026-0000	6518 S CHAMPLAIN AVE	Owned by City	-	RT-4	20 WOODLAWN	Verified	-	6/21/1995
20-16-100-056-0000	5618 S EMERALD AVE	Owned by City	-	RS-3	20 ENGLEWOOD	Unverified	-	-
20-22-405-023-0000	6708 S EVANS AVE	Owned by City	-	RS-3	20 WOODLAWN	Unverified	-	-
20-22-220-008-0000	6525 S ST LAWRENCE AVE	Owned by City	-	RT-4	20 WOODLAWN	Unverified	-	-
20-20-223-033-0000	6555 S HALSTED ST	Owned by City	-	B3-2	20 ENGLEWOOD	Partially Verified	-	-
20-08-311-047-0000	5256 S LOOMIS BLVD	Owned by City	-	B1-2	20 NEW CITY	Verified	-	5/17/1996
20-21-105-041-0000	410 W 64TH ST	Owned by City	-	RT-4	20 ENGLEWOOD	Partially Verified	-	-
20-21-104-002-0000	603 W 63RD ST	Owned by City	-	B3-3	20 ENGLEWOOD	Partially Verified	-	-
20-09-316-005-0000	5311 S HALSTED ST	Owned by City	-	C1-2	20 NEW CITY	Verified	-	2/5/2002
20-16-316-025-0000	524 W 61ST PL	Owned by City	-	RS-3	20 ENGLEWOOD	Partially Verified	-	-
20-16-317-010-0000	427 W 61ST ST	Owned by City	-	RS-3	20 ENGLEWOOD	Partially Verified	-	-
20-16-317-028-0000	6100 S STEWART AVE	Owned by City	-	RS-3	20 ENGLEWOOD	Partially Verified	-	-
20-21-208-006-0000	6527 S STEWART AVE	Owned by City	-	RT-4	20 ENGLEWOOD	Verified	-	11/17/1998
20-08-125-005-0000	5009 S JUSTINE ST	Owned by City	-	RT-4	20 NEW CITY	Verified	-	6/26/2002
20-15-111-009-0000	5645 S PRAIRIE AVE	Owned by City	-	RM-5	20 WASHINGTON PARK	Verified	-	8/7/2000
20-21-204-029-0000	6206 S STEWART AVE	Owned by City	-	RS-3	20 ENGLEWOOD	Verified	-	9/27/1994
20-08-407-014-0000	821 W 51ST PL	Owned by City	-	RS-3	20 NEW CITY	Verified	-	2/5/2002
20-15-124-015-0000	5800 S DR MARTIN LUTHER KING JR DR	Owned by City	-	RM-5	20 WASHINGTON PARK	Verified	-	1/12/1995
20-08-221-013-0000	825 W 50TH PL	Owned by City	-	RS-3	20 NEW CITY	Verified	-	2/25/2000
20-15-422-027-0000	700 E 63RD ST	Owned by City	-	B3-3	20 WOODLAWN	Verified	-	10/28/1998
20-23-220-003-0000	1403 E 65TH PL	Owned by City	-	RM-5	20 WOODLAWN	Unverified	-	-
20-23-212-016-0000	6447 S KIMBARK AVE	Owned by City	-	RS-2	20 WOODLAWN	Unverified	-	-
20-23-102-008-0000	6441 S COTTAGE GROVE AVE	Owned by City	-	B3-2	20 WOODLAWN	Unverified	-	-
20-23-106-043-0000	6328 S GREENWOOD AVE	Owned by City	-	RT-4	20 WOODLAWN	Unverified	-	-
20-23-108-014-0000	6328 S WOODLAWN AVE	Owned by City	-	PD 723	20 WOODLAWN	Unverified	-	-
20-23-104-003-0000	6315 S DREXEL AVE	Owned by City	-	B1-3	20 WOODLAWN	Unverified	-	-
20-23-101-039-0000	835 E 63RD ST	Owned by City	-	B3-3	20 WOODLAWN	Unverified	-	-
20-23-106-038-0000	6300 S GREENWOOD AVE	Owned by City	-	PD 723	20 WOODLAWN	Unverified	-	-
20-14-318-015-0000	1154 E 63RD ST	Owned by City	-	PD 723	20 WOODLAWN	Unverified	-	-
20-14-317-009-0000	6239 S GREENWOOD AVE	Owned by City	-	RM-5	20 WOODLAWN	Unverified	-	-
20-14-412-020-0000	6236 S KIMBARK AVE	Owned by City	-	RM-5	20 WOODLAWN	Unverified	-	-
20-16-414-037-0000	6066 S STATE ST	Owned by City	-	C1-2	20 WASHINGTON PARK	Unverified	-	-
20-16-415-004-0000	6107 S STEWART AVE	Owned by City	-	RS-3	20 ENGLEWOOD	Unverified	-	-
20-15-116-001-0000	5701 S INDIANA AVE	Owned by City	-	RM-5	20 WASHINGTON PARK	Unverified	-	-
20-16-100-059-0000	5624 S EMERALD AVE	Owned by City	-	RS-3	20 ENGLEWOOD	Unverified	-	-
20-16-120-009-0000	5845 S HALSTED ST	Owned by City	-	M1-2	20 ENGLEWOOD	Unverified	-	-
20-15-312-025-0000	6255 S STATE ST	Owned by City	-	C1-2	20 WASHINGTON PARK	Unverified	-	-
20-16-415-021-0000	325 W 61ST ST	Owned by City	-	RS-3	20 ENGLEWOOD	Unverified	-	-
20-16-418-004-0000	6145 S PRINCETON AVE	Owned by City	-	RS-3	20 ENGLEWOOD	Unverified	-	-
20-15-122-033-0000	5801 S INDIANA AVE	Owned by City	-	B3-3	20 WASHINGTON PARK	Unverified	-	-
20-15-403-017-0000	6041 S EBERHART AVE	Owned by City	-	RM-5	20 WOODLAWN	Unverified	-	-
20-15-404-032-0000	6048 S ST LAWRENCE AVE	Owned by City	-	B2-1	20 WOODLAWN	Unverified	-	-
20-15-406-007-0000	6045 S CHAMPLAIN AVE	Owned by City	-	RM-5	20 WOODLAWN	Unverified	-	-
20-15-411-018-0000	6159 S RHODES AVE	Owned by City	-	RM-5	20 WOODLAWN	Unverified	-	-
20-16-405-046-0000	5930 S LAFAYETTE AVE	Owned by City	-	RS-3	20 WASHINGTON PARK	Unverified	-	-
20-16-409-004-0000	349 W 60TH PL	Owned by City	-	RS-3	20 ENGLEWOOD	Unverified	-	-
20-16-209-015-0000	326 W 58TH ST	Owned by City	-	RS-3	20 ENGLEWOOD	Unverified	-	-
20-15-414-026-0000	6130 S EVANS AVE	Owned by City	-	RM-5	20 WOODLAWN	Unverified	-	-
20-16-100-008-0000	5525 S HALSTED ST	Owned by City	-	B3-2	20 ENGLEWOOD	Unverified	-	-
20-16-114-021-0000	5751 S UNION AVE	Owned by City	-	RS-3	20 ENGLEWOOD	Unverified	-	-
20-08-124-002-0000	5003 S ASHLAND AVE	Owned by City	-	B3-2	20 NEW CITY	Unverified	-	-
20-09-111-007-0000	4947 S HALSTED ST	Owned by City	-	C1-2	20 NEW CITY	Unverified	-	-
20-09-112-028-0000	742 W 50TH PL	Owned by City	-	RS-3	20 NEW CITY	Unverified	-	-
20-08-307-011-0000	5121 S ELIZABETH ST	Owned by City	-	RT-4	20 NEW CITY	Unverified	-	-
20-08-307-012-0000	5123 S ELIZABETH ST	Owned by City	-	RT-4	20 NEW CITY	Unverified	-	-
20-08-307-038-0000	1204 W 52ND ST	Owned by City	-	RT-4	20 NEW CITY	Unverified	-	-
20-15-310-027-0000	6040 S CALUMET AVE	Owned by City	-	RM-5	20 WASHINGTON PARK	Unverified	-	-
20-08-113-038-0000	4830 S THROOP ST	Owned by City	-	RS-3	20 NEW CITY	Unverified	-	-
20-15-100-014-0000	5520 S WABASH AVE	Owned by City	-	RT-4	20 WASHINGTON PARK	Unverified	-	-
20-15-100-018-0000	5538 S WABASH AVE	Owned by City	-	RT-4	20 WASHINGTON PARK	Unverified	-	-
20-08-309-039-0000	5246 S LAFLIN ST	Owned by City	-	RS-3	20 NEW CITY	Unverified	-	-
20-08-309-041-0000	5250 S LAFLIN ST	Owned by City	-	RS-3	20 NEW CITY	Unverified	-	-
20-08-419-005-0000	5311 S MORGAN ST	Owned by City	-	RS-3	20 NEW CITY	Unverified	-	-
20-08-419-019-0000	919 W 53RD ST	Owned by City	-	RS-3	20 NEW CITY	Unverified	-	-
20-08-127-038-0000	1422 W 51ST ST	Owned by City	-	B3-2	20 NEW CITY	Unverified	-	-
20-08-128-014-0000	5035 S LOOMIS BLVD	Owned by City	-	RS-3	20 NEW CITY	Unverified	-	-
20-08-128-016-0000	5039 S LOOMIS BLVD	Owned by City	-	RS-3	20 NEW CITY	Unverified	-	-
20-08-422-038-0000	5340 S HALSTED ST	Owned by City	-	C1-2	20 NEW CITY	Unverified	-	-
20-08-428-039-0000	814 W 54TH PL	Owned by City	-	RS-3	20 NEW CITY	Unverified	-	-

20-08-428-043-0000	5410 S HALSTED ST	Owned by City	-	B3-2	20 NEW CITY	Unverified	-	-
20-15-107-018-0000	5602 S WABASH AVE	Owned by City	-	RT-4	20 WASHINGTON PARK	Unverified	-	-
20-08-401-025-0000	5100 S ABERDEEN ST	Owned by City	-	B3-2	20 NEW CITY	Unverified	-	-
20-08-216-001-0000	5001 S ABERDEEN ST	Owned by City	-	RS-3	20 NEW CITY	Unverified	-	-
20-08-402-019-0000	5149 S ABERDEEN ST	Owned by City	-	RS-3	20 NEW CITY	Unverified	-	-
20-08-402-038-0000	5140 S CARPENTER ST	Owned by City	-	RS-3	20 NEW CITY	Unverified	-	-
20-08-404-015-0000	923 W 51ST ST	Owned by City	-	RT-4	20 NEW CITY	Unverified	-	-
20-08-304-018-0000	5145 S LOOMIS BLVD	Owned by City	-	RT-4	20 NEW CITY	Unverified	-	-
20-08-409-008-0000	5219 S MAY ST	Owned by City	-	RS-3	20 NEW CITY	Unverified	-	-
20-09-316-029-0000	5320 S EMERALD AVE	Owned by City	-	RS-3	20 NEW CITY	Unverified	-	-
20-09-317-028-0000	5312 S UNION AVE	Owned by City	-	RS-3	20 NEW CITY	Unverified	-	-
20-09-324-007-0000	749 W 54TH ST	Owned by City	-	B1-2	20 NEW CITY	Unverified	-	-
20-15-304-020-0000	314 E 60TH ST	Owned by City	-	RM-5	20 WASHINGTON PARK	Unverified	-	-
20-09-300-013-0000	5133 S HALSTED ST	Owned by City	-	C1-2	20 NEW CITY	Unverified	-	-
20-09-300-017-0000	5145 S HALSTED ST	Owned by City	-	C1-2	20 NEW CITY	Unverified	-	-
20-22-207-011-0000	6331 S EVANS AVE	Owned by City	-	RT-4	20 WOODLAWN	Unverified	-	-
20-21-204-032-0000	6212 S STEWART AVE	Owned by City	-	RS-3	20 ENGLEWOOD	Unverified	-	-
20-22-214-015-0000	6447 S LANGLEY AVE	Owned by City	-	RT-4	20 WOODLAWN	Unverified	-	-
20-22-215-025-0000	6440 S COTTAGE GROVE AVE	Owned by City	-	B3-3	20 WOODLAWN	Unverified	-	-
20-22-226-021-0000	6614 S RHODES AVE	Owned by City	-	RT-4	20 WOODLAWN	Unverified	-	-
20-21-113-032-0000	6442 S EGGLESTON AVE	Owned by City	-	RT-4	20 ENGLEWOOD	Unverified	-	-
20-21-113-010-0000	6433 S NORMAL BLVD	Owned by City	-	RT-4	20 ENGLEWOOD	Unverified	-	-
20-16-115-027-0000	5746 S WALLACE ST	Owned by City	-	M1-2	20 ENGLEWOOD	Unverified	-	-
20-14-316-030-0000	6206 S GREENWOOD AVE	Owned by City	-	RM-5	20 WOODLAWN	Unverified	-	-
20-16-420-004-0000	6213 S PRINCETON AVE	Owned by City	-	RS-3	20 ENGLEWOOD	Verified	8/18/2010	-
20-16-300-058-0000	701 W 59TH ST	Owned by City	-	RS-3	20 ENGLEWOOD	Unverified	-	-
20-16-302-036-0000	5919 S LOWE AVE	Owned by City	-	M1-2	20 ENGLEWOOD	Unverified	-	-
20-16-303-022-0000	555 W 59TH ST	Owned by City	-	M1-2	20 ENGLEWOOD	Unverified	-	-
20-16-313-004-0000	547 W 60TH PL	Owned by City	-	RS-3	20 ENGLEWOOD	Unverified	-	-
20-16-314-005-0000	443 W 60TH PL	Owned by City	-	RS-3	20 ENGLEWOOD	Verified	2/18/1997	-
20-16-302-025-0000	612 W 60TH ST	Owned by City	-	RS-3	20 ENGLEWOOD	Unverified	-	-
20-16-304-022-0000	512 W 60TH ST	Owned by City	-	RS-3	20 ENGLEWOOD	Unverified	-	-
20-16-302-013-0000	5936 S WALLACE ST	Owned by City	-	M1-2	20 ENGLEWOOD	Unverified	-	-
20-15-120-005-0000	5819 S WABASH AVE	Owned by City	-	RT-4	20 WASHINGTON PARK	Verified	9/28/2012	-
20-21-113-013-0000	6441 S NORMAL BLVD	Owned by City	-	RT-4	20 ENGLEWOOD	Verified	9/13/2012	-
20-20-223-032-0000	6552 S HALSTED ST	Owned by City	-	B3-2	20 ENGLEWOOD	Unverified	-	-
20-21-122-007-0000	431 W 65TH PL	Owned by City	-	RT-4	20 ENGLEWOOD	Unverified	-	-
20-21-119-023-0000	524 W 65TH PL	Owned by City	-	RT-4	20 ENGLEWOOD	Unverified	-	-
20-21-119-026-0000	512 W 65TH PL	Owned by City	-	RT-4	20 ENGLEWOOD	Unverified	-	-
20-21-121-005-0000	427 W 65TH ST	Owned by City	-	RT-4	20 ENGLEWOOD	Unverified	-	-
20-21-114-017-0000	6449 S EGGLESTON AVE	Owned by City	-	RT-4	20 ENGLEWOOD	Unverified	-	-
20-21-105-031-0000	6330 S NORMAL BLVD	Owned by City	-	RT-4	20 ENGLEWOOD	Unverified	-	-
20-16-322-011-0000	517 W 62ND ST	Owned by City	-	RS-3	20 ENGLEWOOD	Unverified	-	-
20-16-317-029-0000	6102 S STEWART AVE	Owned by City	-	RS-3	20 ENGLEWOOD	Unverified	-	-
20-07-230-038-0000	5048 S ASHLAND AVE	Owned by City	-	B3-2	20 NEW CITY	Unverified	-	-
20-21-204-028-0000	6204 S STEWART AVE	Owned by City	-	RS-3	20 ENGLEWOOD	Partially Verified	3/24/1982	-
20-08-128-003-0000	5005 S LOOMIS BLVD	Owned by City	-	RS-3	20 NEW CITY	Verified	11/26/1996	-
20-23-104-032-0000	6451 S DREXEL AVE	Owned by City	-	RT-4	20 WOODLAWN	Verified	9/22/1980	-
20-21-206-013-0000	220 W 65TH ST	Owned by City	-	RM-5	20 ENGLEWOOD	Verified	5/21/1975	-
20-23-110-018-0000	6427 S UNIVERSITY AVE	Owned by City	-	RT-4	20 WOODLAWN	Verified	5/26/1977	-
20-23-212-024-0000	6543 S KIMBARK AVE	Owned by City	-	RS-2	20 WOODLAWN	Partially Verified	-	-
20-23-104-017-0000	6359 S DREXEL AVE	Owned by City	-	RT-4	20 WOODLAWN	Partially Verified	-	-
20-23-101-012-0000	851 E 63RD PL	Owned by City	-	RM-5	20 WOODLAWN	Partially Verified	-	-
20-16-302-029-0000	608 W 60TH ST	Owned by City	-	RS-3	20 ENGLEWOOD	Partially Verified	-	-
20-16-311-009-0000	515 W 60TH ST	Owned by City	-	RS-3	20 ENGLEWOOD	Partially Verified	-	-
20-23-204-004-0000	6450 S BLACKSTONE AVE	Owned by City	-	PD 894	20 WOODLAWN	Verified	10/22/1979	-
20-23-204-002-0000	6400 S BLACKSTONE AVE	Owned by City	-	PD 894	20 WOODLAWN	Verified	10/22/1979	-
20-14-317-025-0000	1122 E 63RD ST	Owned by City	-	PD 723	20 WOODLAWN	Partially Verified	-	-
20-14-315-021-0000	6230 S ELLIS AVE	Owned by City	-	PD 1182	20 WOODLAWN	Partially Verified	-	-
20-22-405-024-0000	6710 S EVANS AVE	Owned by City	-	RS-3	20 WOODLAWN	Unverified	-	-
20-21-120-008-0000	6549 S PARNELL AVE	Owned by City	-	RT-4	20 ENGLEWOOD	Partially Verified	-	-
20-21-122-019-0000	6558 S STEWART AVE	Owned by City	-	RT-4	20 ENGLEWOOD	Partially Verified	-	-
20-16-414-039-0000	6066 S STATE ST	Owned by City	-	C1-2	20 WASHINGTON PARK	Verified	3/2/1981	-
20-21-114-041-0000	420 W 65TH ST	Owned by City	-	RT-4	20 ENGLEWOOD	Partially Verified	-	-
20-21-113-002-0000	6359 S NORMAL BLVD	Owned by City	-	RT-4	20 ENGLEWOOD	Partially Verified	-	-
20-22-220-027-0000	6520 S CHAMPLAIN AVE	Owned by City	-	RT-4	20 WOODLAWN	Unverified	-	-
20-15-401-011-0000	6035 S DR MARTIN LUTHER KING JR DR	Owned by City	-	RM-5	20 WOODLAWN	Unverified	-	-
20-16-317-030-0000	6104 S STEWART AVE	Owned by City	-	RS-3	20 ENGLEWOOD	Partially Verified	-	-
20-14-308-037-0000	6158 S INGLESIDE AVE	Owned by City	-	RM-5	20 WOODLAWN	Verified	9/20/1976	-
20-08-417-032-0000	5322 S CARPENTER ST	Owned by City	-	RS-3	20 NEW CITY	Verified	5/28/2004	-
20-08-411-016-0000	5231 S CARPENTER ST	Owned by City	-	RS-3	20 NEW CITY	Verified	6/16/2004	-
20-22-226-018-0000	6608 S RHODES AVE	Owned by City	-	RT-4	20 WOODLAWN	Verified	3/31/1978	-
20-08-319-021-0000	5408 S LOOMIS BLVD	Owned by City	-	RT-4	20 NEW CITY	Verified	1/14/2002	-
20-23-220-011-0000	1433 E 65TH PL	Owned by City	-	RM-5	20 WOODLAWN	Unverified	-	-
20-23-106-029-0000	6431 S ELLIS AVE	Owned by City	-	RT-4	20 WOODLAWN	Unverified	-	-
20-23-103-007-0000	6419 S MARYLAND AVE	Owned by City	-	RT-4	20 WOODLAWN	Unverified	-	-
20-23-109-002-0000	6349 S GREENWOOD AVE	Owned by City	-	RT-4	20 WOODLAWN	Unverified	-	-
20-23-114-038-0000	6556 S INGLESIDE AVE	Owned by City	-	RT-4	20 WOODLAWN	Unverified	-	-
20-23-106-039-0000	6310 S GREENWOOD AVE	Owned by City	-	PD 723	20 WOODLAWN	Unverified	-	-
20-14-317-030-0000	1134 E 63RD ST	Owned by City	-	PD 723	20 WOODLAWN	Unverified	-	-
20-08-305-007-0000	1307 W 51ST ST	Owned by City	-	B3-2	20 NEW CITY	Verified	10/15/2002	-
20-15-113-018-0000	5755 S STATE ST	Owned by City	-	B1-2	20 WASHINGTON PARK	Unverified	-	-
20-15-117-011-0000	5751 S PRAIRIE AVE	Owned by City	-	B3-3	20 WASHINGTON PARK	Unverified	-	-
20-16-213-012-0000	5729 S LA SALLE ST	Owned by City	-	RS-3	20 ENGLEWOOD	Unverified	-	-
20-16-217-001-0000	5801 S PRINCETON AVE	Owned by City	-	RS-3	20 ENGLEWOOD	Unverified	-	-
20-16-200-011-0000	5529 S STEWART AVE	Owned by City	-	RS-3	20 ENGLEWOOD	Unverified	-	-
20-16-417-003-0000	6138 S PRINCETON AVE	Owned by City	-	RS-3	20 ENGLEWOOD	Unverified	-	-
20-15-121-023-0000	5830 S INDIANA AVE	Owned by City	-	RM-5	20 WASHINGTON PARK	Unverified	-	-
20-15-314-058-0000	6125 S INDIANA AVE	Owned by City	-	RM-5	20 WASHINGTON PARK	Unverified	-	-
20-15-315-016-0000	6217 S INDIANA AVE	Owned by City	-	RM-5	20 WASHINGTON PARK	Unverified	-	-
20-15-123-016-0000	5828 S CALUMET AVE	Owned by City	-	RM-5	20 WASHINGTON PARK	Unverified	-	-
20-15-124-003-0000	5815 S CALUMET AVE	Owned by City	-	RM-5	20 WASHINGTON PARK	Unverified	-	-
20-16-221-043-0000	5842 S STATE ST	Owned by City	-	C1-2	20 WASHINGTON PARK	Unverified	-	-
20-15-419-027-0000	6249 S RHODES AVE	Owned by City	-	B3-3	20 WOODLAWN	Unverified	-	-
20-16-100-010-0000	5533 S HALSTED ST	Owned by City	-	B3-2	20 ENGLEWOOD	Unverified	-	-
20-08-124-015-0000	5035 S ASHLAND AVE	Owned by City	-	B3-2	20 NEW CITY	Unverified	-	-
20-08-125-017-0000	5041 S JUSTINE ST	Owned by City	-	RT-4	20 NEW CITY	Unverified	-	-
20-08-125-039-0000	1520 W 51ST ST	Owned by City	-	B3-2	20 NEW CITY	Unverified	-	-
20-08-121-037-0000	1428 W 50TH ST	Owned by City	-	RT-4	20 NEW CITY	Unverified	-	-
20-15-110-026-0000	5658 S PRAIRIE AVE	Owned by City	-	RM-5	20 WASHINGTON PARK	Unverified	-	-
20-15-112-008-0000	5637 S CALUMET AVE	Owned by City	-	RM-5	20 WASHINGTON PARK	Unverified	-	-

20-08-307-006-0000	1209 W 51ST ST	Owned by City	-	B3-2	20 NEW CITY	Unverified	-	-
20-08-131-039-0000	1218 W 51ST ST	Owned by City	-	B3-2	20 NEW CITY	Unverified	-	-
20-08-417-010-0000	5321 S ABERDEEN ST	Owned by City	-	RS-3	20 NEW CITY	Unverified	-	-
20-15-310-024-0000	6030 S CALUMET AVE	Owned by City	-	RM-5	20 WASHINGTON PARK	Unverified	-	-
20-08-115-001-0000	4801 S ELIZABETH ST	Owned by City	-	RS-3	20 NEW CITY	Unverified	-	-
20-08-115-042-0000	4842 S RACINE AVE	Owned by City	-	RS-3	20 NEW CITY	Unverified	-	-
20-08-319-022-0000	5410 S LOOMIS BLVD	Owned by City	-	RT-4	20 NEW CITY	Unverified	-	-
20-08-420-010-0000	831 W 53RD ST	Owned by City	-	RS-3	20 NEW CITY	Unverified	-	-
20-08-127-039-0000	1420 W 51ST ST	Owned by City	-	B3-2	20 NEW CITY	Unverified	-	-
20-08-210-002-0000	1058 W 50TH ST	Owned by City	-	M1-2	20 NEW CITY	Unverified	-	-
20-08-214-015-0000	5039 S RACINE AVE	Owned by City	-	RS-3	20 NEW CITY	Unverified	-	-
20-08-128-006-0000	5015 S LOOMIS BLVD	Owned by City	-	RS-3	20 NEW CITY	Unverified	-	-
20-08-128-008-0000	5019 S LOOMIS BLVD	Owned by City	-	RS-3	20 NEW CITY	Unverified	-	-
20-08-426-034-0000	1000 W GARFIELD BLVD	Owned by City	-	RS-3	20 NEW CITY	Unverified	-	-
20-08-428-014-0000	927 W 54TH ST	Owned by City	-	RS-3	20 NEW CITY	Unverified	-	-
20-15-107-001-0000	5601 S STATE ST	Owned by City	-	B1-2	20 WASHINGTON PARK	Unverified	-	-
20-08-401-027-0000	5106 S ABERDEEN ST	Owned by City	-	B3-2	20 NEW CITY	Unverified	-	-
20-08-217-041-0000	1014 W 51ST ST	Owned by City	-	B3-2	20 NEW CITY	Unverified	-	-
20-08-402-041-0000	5148 S CARPENTER ST	Owned by City	-	RS-3	20 NEW CITY	Unverified	-	-
20-08-128-037-0000	1358 W 51ST ST	Owned by City	-	B3-2	20 NEW CITY	Unverified	-	-
20-09-316-020-0000	5349 S HALSTED ST	Owned by City	-	C1-2	20 NEW CITY	Unverified	-	-
20-15-302-003-0000	5921 S MICHIGAN AVE	Owned by City	-	RM-5	20 WASHINGTON PARK	Unverified	-	-
20-08-129-027-0000	5018 S THROOP ST	Owned by City	-	RS-3	20 NEW CITY	Unverified	-	-
20-15-304-023-0000	5908 S CALUMET AVE	Owned by City	-	RM-5	20 WASHINGTON PARK	Unverified	-	-
20-15-307-002-0000	6009 S WABASH AVE	Owned by City	-	RT-4	20 WASHINGTON PARK	Unverified	-	-
20-09-300-016-0000	5141 S HALSTED ST	Owned by City	-	C1-2	20 NEW CITY	Unverified	-	-
20-22-203-001-0000	533 E 63RD ST	Owned by City	-	B3-3	20 WOODLAWN	Unverified	-	-
20-22-206-028-0000	6336 S EVANS AVE	Owned by City	-	RT-4	20 WOODLAWN	Unverified	-	-
20-22-213-006-0000	6419 S CHAMPLAIN AVE	Owned by City	-	RT-4	20 WOODLAWN	Unverified	-	-
20-22-213-008-0000	6423 S CHAMPLAIN AVE	Owned by City	-	RT-4	20 WOODLAWN	Unverified	-	-
20-22-219-023-0000	6557 S RHODES AVE	Owned by City	-	RT-4	20 WOODLAWN	Unverified	-	-
20-22-222-024-0000	6502 S EVANS AVE	Owned by City	-	RT-4	20 WOODLAWN	Unverified	-	-
20-22-205-005-0000	651 E 63RD ST	Owned by City	-	B3-3	20 WOODLAWN	Unverified	-	-
20-15-418-033-0000	512 E 63RD ST	Owned by City	-	B3-3	20 WOODLAWN	Unverified	-	-
20-14-311-034-0000	1120 E 62ND ST	Owned by City	-	RM-5	20 WOODLAWN	Unverified	-	-
20-14-416-002-0000	1419 E 62ND PL	Owned by City	Y	B3-3	20 WOODLAWN	Unverified	-	-
20-15-312-034-0000	6156 S WABASH AVE	Owned by City	-	M1-2	20 WASHINGTON PARK	Unverified	-	-
20-22-229-041-0000	650 E 67TH ST	Owned by City	-	B3-2	20 WOODLAWN	Unverified	-	-
20-16-302-033-0000	5932 S STEWART AVE	Owned by City	-	RS-3	20 ENGLEWOOD	Unverified	-	-
20-16-303-001-0000	525 W 59TH ST	Owned by City	-	B3-1	20 ENGLEWOOD	Unverified	-	-
20-16-311-003-0000	541 W 60TH ST	Owned by City	-	RS-3	20 ENGLEWOOD	Unverified	-	-
20-22-220-007-0000	6523 S ST LAWRENCE AVE	Owned by City	-	RT-4	20 WOODLAWN	Unverified	-	-
20-21-114-016-0000	6447 S EGLESTON AVE	Owned by City	-	RT-4	20 ENGLEWOOD	Unverified	-	-
20-21-113-037-0000	453 W 64TH ST	Owned by City	-	RT-4	20 ENGLEWOOD	Unverified	-	-
20-21-105-012-0000	6339 S PARNELL AVE	Owned by City	-	RT-4	20 ENGLEWOOD	Unverified	-	-
20-21-105-029-0000	6326 S NORMAL BLVD	Owned by City	-	RT-4	20 ENGLEWOOD	Unverified	-	-
20-16-317-035-0000	6122 S STEWART AVE	Owned by City	-	RS-3	20 ENGLEWOOD	Unverified	-	-
20-15-304-016-0000	5957 S PRAIRIE AVE	Owned by City	-	RM-5	20 WASHINGTON PARK	Verified	12/4/2000	-
20-16-101-077-0000	717 W GARFIELD BLVD	Owned by City	-	RT-4	20 ENGLEWOOD	Verified	3/10/1986	-
20-08-430-014-0000	5438 S HALSTED ST	Owned by City	-	B3-2	20 NEW CITY	Verified	11/18/2004	-
20-23-220-009-0000	1429 E 65TH PL	Owned by City	-	RM-5	20 WOODLAWN	Partially Verified	-	-
20-23-103-018-0000	6441 S MARYLAND AVE	Owned by City	-	RT-4	20 WOODLAWN	Partially Verified	-	-
20-23-103-005-0000	6413 S MARYLAND AVE	Owned by City	-	RT-4	20 WOODLAWN	Partially Verified	-	-
20-23-105-053-0000	6364 S ELLIS AVE	Owned by City	-	RT-4	20 WOODLAWN	Partially Verified	-	-
20-23-104-016-0000	6359 S DREXEL AVE	Owned by City	-	RT-4	20 WOODLAWN	Partially Verified	-	-
20-23-101-020-0000	845 E 64TH ST	Owned by City	-	RT-4	20 WOODLAWN	Partially Verified	-	-
20-23-100-014-0000	6340 S MARYLAND AVE	Owned by City	-	RM-5	20 WOODLAWN	Partially Verified	-	-
20-23-101-003-0000	6301 S MARYLAND AVE	Owned by City	-	B3-3	20 WOODLAWN	Partially Verified	-	-
20-16-314-010-0000	425 W 60TH PL	Owned by City	-	RS-3	20 ENGLEWOOD	Partially Verified	-	-
20-16-304-021-0000	5953 S PARNELL AVE	Owned by City	-	RS-3	20 ENGLEWOOD	Partially Verified	-	-
20-08-305-003-0000	1317 W 51ST ST	Owned by City	-	B3-2	20 NEW CITY	Verified	10/15/1996	-
20-21-122-010-0000	414 W 66TH ST	Owned by City	-	RT-4	20 ENGLEWOOD	Partially Verified	-	-
20-21-112-033-0000	6442 S NORMAL BLVD	Owned by City	-	RT-4	20 ENGLEWOOD	Partially Verified	-	-
20-16-323-017-0000	6210 S STEWART AVE	Owned by City	-	RS-3	20 ENGLEWOOD	Partially Verified	-	-
20-17-423-059-0000	805 W 63RD ST	Owned by City	-	C1-2	20 ENGLEWOOD	Partially Verified	-	-
20-09-309-008-0000	5219 S EMERALD AVE	Owned by City	-	RS-3	20 NEW CITY	Verified	3/31/1998	-
20-16-317-031-0000	6110 S STEWART AVE	Owned by City	-	RS-3	20 ENGLEWOOD	Partially Verified	-	-
20-16-313-025-0000	534 W 61ST ST	Owned by City	-	RS-3	20 ENGLEWOOD	Partially Verified	-	-
20-22-104-032-0000	6642 S WABASH AVE	Owned by City	-	RS-3	20 GREATER GRAND CROSSING	Verified	12/11/1999	-
20-08-403-012-0000	5117 S CARPENTER ST	Owned by City	-	RS-3	20 NEW CITY	Verified	10/19/2004	-
20-16-212-014-0000	5710 S LA SALLE ST	Owned by City	-	RS-3	20 ENGLEWOOD	Verified	4/23/1987	-
20-08-213-038-0000	4942 S HALSTED ST	Owned by City	-	M2-2	20 NEW CITY	Verified	12/28/1997	-
20-23-218-008-0000	1428 E 65TH PL	Owned by City	-	RM-5	20 WOODLAWN	Unverified	-	-
20-23-110-032-0000	6442 S MINERVA AVE	Owned by City	-	RT-4	20 WOODLAWN	Unverified	-	-
20-23-105-001-0000	935 E 63RD ST	Owned by City	-	PD 723	20 WOODLAWN	Unverified	-	-
20-14-317-031-0000	1100 E 63RD ST	Owned by City	-	PD 723	20 WOODLAWN	Unverified	-	-
20-14-317-011-0000	6243 S GREENWOOD AVE	Owned by City	-	RM-5	20 WOODLAWN	Unverified	-	-
20-15-113-029-0000	5732 S WABASH AVE	Owned by City	-	RT-4	20 WASHINGTON PARK	Unverified	-	-
20-15-115-030-0000	5744 S INDIANA AVE	Owned by City	-	RM-5	20 WASHINGTON PARK	Unverified	-	-
20-15-118-005-0000	5721 S CALUMET AVE	Owned by City	-	RM-5	20 WASHINGTON PARK	Unverified	-	-
20-15-403-026-0000	6034 S RHODES AVE	Owned by City	-	RM-5	20 WOODLAWN	Unverified	-	-
20-15-404-008-0000	6021 S RHODES AVE	Owned by City	-	RM-5	20 WOODLAWN	Unverified	-	-
20-16-402-025-0000	318 W 60TH ST	Owned by City	-	RS-3	20 ENGLEWOOD	Unverified	-	-
20-16-405-016-0000	5931 S LA SALLE ST	Owned by City	-	RS-3	20 ENGLEWOOD	Unverified	-	-
20-16-407-019-0000	328 W 60TH PL	Owned by City	-	RS-3	20 ENGLEWOOD	Unverified	-	-
20-15-416-026-0000	6246 S VERNON AVE	Owned by City	-	B3-3	20 WOODLAWN	Unverified	-	-
20-16-112-028-0000	5724 S EMERALD AVE	Owned by City	-	RS-3	20 ENGLEWOOD	Unverified	-	-
20-16-114-011-0000	5725 S UNION AVE	Owned by City	-	RS-3	20 ENGLEWOOD	Verified	12/7/1995	-
20-08-101-055-0000	1511 W 47TH ST	Owned by City	-	B3-2	20 NEW CITY	Verified	5/23/1957	-
20-08-121-044-0000	4948 S LOOMIS BLVD	Owned by City	-	RT-4	20 NEW CITY	Unverified	-	-
20-08-430-012-0000	5434 S HALSTED ST	Owned by City	-	B3-2	20 NEW CITY	Unverified	-	-
20-15-110-025-0000	5652 S PRAIRIE AVE	Owned by City	-	RM-5	20 WASHINGTON PARK	Unverified	-	-
20-08-107-027-0000	4741 S ELIZABETH ST	Owned by City	-	RS-3	20 NEW CITY	Unverified	-	-
20-08-414-024-0000	5218 S GREEN ST	Owned by City	-	RS-3	20 NEW CITY	Unverified	-	-
20-08-115-043-0000	4844 S RACINE AVE	Owned by City	-	RS-3	20 NEW CITY	Unverified	-	-
20-08-318-027-0000	5430 S BISHOP ST	Owned by City	-	RS-3	20 NEW CITY	Unverified	-	-
20-08-420-005-0000	843 W 53RD ST	Owned by City	-	RS-3	20 NEW CITY	Unverified	-	-
20-08-421-010-0000	5359 S MORGAN ST	Owned by City	-	RS-3	20 NEW CITY	Unverified	-	-
20-08-128-030-0000	5022 S ADA ST	Owned by City	-	RS-3	20 NEW CITY	Unverified	-	-
20-08-215-021-0000	1128 W 51ST ST	Owned by City	-	B3-2	20 NEW CITY	Unverified	-	-
20-08-425-016-0000	5441 S ABERDEEN ST	Owned by City	-	RS-3	20 NEW CITY	Unverified	-	-

20-08-400-030-0000	5128 S MAY ST	Owned by City	-	RS-3	20 NEW CITY	Unverified	-
20-08-401-026-0000	5104 S ABERDEEN ST	Owned by City	-	B3-2	20 NEW CITY	Unverified	-
20-08-402-022-0000	5157 S ABERDEEN ST	Owned by City	-	RS-3	20 NEW CITY	Unverified	-
20-08-402-036-0000	5136 S CARPENTER ST	Owned by City	-	RS-3	20 NEW CITY	Unverified	-
20-08-128-038-0000	1356 W 51ST ST	Owned by City	-	B3-2	20 NEW CITY	Unverified	-
20-15-124-019-0000	5816 S DR MARTIN LUTHER KING JR DR	Owned by City	-	RM-5	20 WASHINGTON PARK	Unverified	-
20-15-301-006-0000	5943 S WABASH AVE	Owned by City	-	RT-4	20 WASHINGTON PARK	Unverified	-
20-15-105-015-0000	216 E 56TH ST	Owned by City	-	RM-5	20 WASHINGTON PARK	Unverified	-
20-15-105-018-0000	230 E 56TH ST	Owned by City	-	RM-5	20 WASHINGTON PARK	Unverified	-
20-08-403-026-0000	5151 S CARPENTER ST	Owned by City	-	RS-3	20 NEW CITY	Unverified	-
20-08-406-039-0000	914 W 52ND ST	Owned by City	-	RS-3	20 NEW CITY	Unverified	-
20-08-129-025-0000	5014 S THROOP ST	Owned by City	-	RS-3	20 NEW CITY	Unverified	-
20-08-130-008-0000	5021 S THROOP ST	Owned by City	-	RS-3	20 NEW CITY	Unverified	-
20-08-130-046-0000	1234 W 51ST ST	Owned by City	-	B3-2	20 NEW CITY	Unverified	-
20-09-300-009-0000	5123 S HALSTED ST	Owned by City	-	C1-2	20 NEW CITY	Unverified	-
20-09-318-028-0000	6255 S STATE ST	Owned by City	-	C1-2	20 WASHINGTON PARK	Unverified	-
20-09-300-015-0000	5137 S HALSTED ST	Owned by City	-	C1-2	20 NEW CITY	Unverified	-
20-16-218-038-0000	5762 S LA SALLE ST	Owned by City	-	RS-3	20 ENGLEWOOD	Verified	4/20/2005
20-22-229-040-0000	648 E 67TH ST	Owned by City	-	B3-2	20 WOODLAWN	Unverified	-
20-21-204-033-0000	6214 S STEWART AVE	Owned by City	-	RS-3	20 ENGLEWOOD	Unverified	-
20-22-406-034-0000	6746 S COTTAGE GROVE AVE	Owned by City	-	C2-2	20 WOODLAWN	Unverified	-
20-22-223-019-0000	6549 S EVANS AVE	Owned by City	-	RT-4	20 WOODLAWN	Unverified	-
20-16-219-033-0000	5849 S LA SALLE ST	Owned by City	-	RS-3	20 ENGLEWOOD	Verified	2/5/2002
20-08-310-009-0000	5223 S LAFLIN ST	Owned by City	-	RS-3	20 NEW CITY	Unverified	-
20-17-207-010-0000	5545 S GREEN ST	Owned by City	-	RS-3	20 ENGLEWOOD	Unverified	-
20-08-406-017-0000	929 W 51ST PL	Owned by City	-	RS-3	20 NEW CITY	Partially Verified	-
20-22-105-045-0000	6636 S MICHIGAN AVE	Owned by City	-	RS-3	20 GREATER GRAND CROSSING	Partially Verified	-
20-08-422-042-0000	5350 S HALSTED ST	Owned by City	-	C1-2	20 NEW CITY	Unverified	-
20-15-310-023-0000	6028 S CALUMET AVE	Owned by City	-	RM-5	20 WASHINGTON PARK	Partially Verified	-
20-16-404-015-0000	5949 S WENTWORTH AVE	Owned by City	-	C1-1	20 ENGLEWOOD	Partially Verified	-
20-16-102-066-0000	5604 S LOWE AVE	Owned by City	-	RS-3	20 ENGLEWOOD	Partially Verified	-
20-08-221-035-0000	5042 S HALSTED ST	Owned by City	-	C1-2	20 NEW CITY	Partially Verified	-
20-09-112-021-0000	723 W 50TH ST	Owned by City	-	RS-3	20 NEW CITY	Unverified	-
20-09-308-030-0000	5228 S EMERALD AVE	Owned by City	-	RS-3	20 NEW CITY	Unverified	-
20-16-218-027-0000	145 W 57TH PL	Owned by City	-	RS-3	20 ENGLEWOOD	Partially Verified	-
20-16-221-036-0000	5800 S STATE ST	Owned by City	-	C1-2	20 WASHINGTON PARK	Unverified	-
20-16-101-015-0000	5539 S EMERALD AVE	Owned by City	-	RS-3	20 ENGLEWOOD	Partially Verified	-
20-15-124-007-0000	5827 S CALUMET AVE	Owned by City	-	RM-5	20 WASHINGTON PARK	Unverified	-
20-09-308-037-0000	5248 S EMERALD AVE	Owned by City	-	RS-3	20 NEW CITY	Unverified	-
20-09-301-021-0000	5159 S EMERALD AVE	Owned by City	-	RS-3	20 NEW CITY	Unverified	-
20-16-115-018-0000	5745 S LOWE AVE	Owned by City	-	RS-3	20 ENGLEWOOD	Partially Verified	-
20-15-307-022-0000	6022 S WABASH AVE	Owned by City	-	RT-4	20 WASHINGTON PARK	Unverified	-
20-08-425-019-0000	5404 S CARPENTER ST	Owned by City	-	RS-3	20 NEW CITY	Unverified	-
20-08-127-041-0000	1414 W 51ST ST	Owned by City	-	B3-2	20 NEW CITY	Unverified	-
20-16-218-029-0000	5738 S LA SALLE ST	Owned by City	-	RS-3	20 ENGLEWOOD	Unverified	-
20-08-310-015-0000	5212 S BISHOP ST	Owned by City	-	RS-3	20 NEW CITY	Partially Verified	-
20-08-426-030-0000	1022 W GARFIELD BLVD	Owned by City	-	RS-3	20 NEW CITY	Partially Verified	-
20-16-219-020-0000	5815 S LA SALLE ST	Owned by City	-	RS-3	20 ENGLEWOOD	Unverified	-
20-09-324-024-0000	742 W 54TH PL	Owned by City	-	RS-3	20 NEW CITY	Unverified	-
20-22-402-008-0000	6723 S RHODES AVE	Owned by City	-	RS-3	20 WOODLAWN	Partially Verified	-
20-22-203-045-0000	6356 S ST LAWRENCE AVE	Owned by City	-	RT-4	20 WOODLAWN	Partially Verified	-
20-08-303-034-0000	5130 S LOOMIS BLVD	Owned by City	-	RT-4	20 NEW CITY	Unverified	-
20-08-405-017-0000	817 W 51ST ST	Owned by City	-	B3-2	20 NEW CITY	Partially Verified	-
20-15-307-009-0000	6008 S WABASH AVE	Owned by City	-	RT-4	20 WASHINGTON PARK	Unverified	-
20-15-121-009-0000	5830 S WABASH AVE	Owned by City	-	RT-4	20 WASHINGTON PARK	Partially Verified	-
20-16-218-048-0000	5826 S LA SALLE ST	Owned by City	-	RS-3	20 ENGLEWOOD	Partially Verified	-
20-16-121-025-0000	5820 S UNION AVE	Owned by City	-	RS-3	20 ENGLEWOOD	Partially Verified	-
20-09-309-025-0000	5200 S UNION AVE	Owned by City	-	RS-3	20 NEW CITY	Partially Verified	-
20-15-118-013-0000	5700 S DR MARTIN LUTHER KING JR DR	Owned by City	-	RM-5	20 WASHINGTON PARK	Partially Verified	-
20-22-222-023-0000	6500 S EVANS AVE	Owned by City	-	RT-4	20 WOODLAWN	Unverified	-
20-08-413-016-0000	5241 S SANGAMON ST	Owned by City	-	RS-3	20 NEW CITY	Unverified	-
20-15-106-025-0000	323 E 55TH PL	Owned by City	-	RM-5	20 WASHINGTON PARK	Partially Verified	-
20-16-218-028-0000	149 W 57TH PL	Owned by City	-	RS-3	20 ENGLEWOOD	Partially Verified	-
20-08-302-033-0000	5134 S BISHOP ST	Owned by City	-	RS-3	20 NEW CITY	Unverified	-
20-08-416-013-0000	5331 S MAY ST	Owned by City	-	RS-3	20 NEW CITY	Unverified	-
20-08-405-028-0000	832 W 51ST PL	Owned by City	-	RS-3	20 NEW CITY	Unverified	-
20-15-404-007-0000	6017 S RHODES AVE	Owned by City	-	RM-5	20 WOODLAWN	Partially Verified	-
20-16-407-009-0000	333 W 60TH ST	Owned by City	-	RS-3	20 ENGLEWOOD	Unverified	-
20-16-404-014-0000	5945 S WENTWORTH AVE	Owned by City	-	C1-1	20 ENGLEWOOD	Partially Verified	-
20-08-407-011-0000	829 W 51ST PL	Owned by City	-	RS-3	20 NEW CITY	Unverified	-
20-09-308-041-0000	5256 S EMERALD AVE	Owned by City	-	RS-3	20 NEW CITY	Unverified	-
20-22-401-017-0000	6739 S EBERHART AVE	Owned by City	-	RS-3	20 WOODLAWN	Unverified	-
20-08-404-019-0000	913 W 51ST ST	Owned by City	-	RT-4	20 NEW CITY	Unverified	-
20-15-106-018-0000	5520 S DR MARTIN LUTHER KING JR DR	Owned by City	-	RM-5	20 WASHINGTON PARK	Partially Verified	-
20-08-217-042-0000	1010 W 51ST ST	Owned by City	-	B3-2	20 NEW CITY	Unverified	-
20-15-124-020-0000	5820 S DR MARTIN LUTHER KING JR DR	Owned by City	-	RM-5	20 WASHINGTON PARK	Partially Verified	-
20-08-124-016-0000	5037 S ASHLAND AVE	Owned by City	-	B3-2	20 NEW CITY	Unverified	-
20-16-100-011-0000	5535 S HALSTED ST	Owned by City	-	B3-2	20 ENGLEWOOD	Unverified	-
20-08-301-030-0000	5116 S LAFLIN ST	Owned by City	-	RS-3	20 NEW CITY	Partially Verified	-
20-08-416-007-0000	5319 S MAY ST	Owned by City	-	RS-3	20 NEW CITY	Unverified	-
20-08-412-030-0000	5224 S SANGAMON ST	Owned by City	-	RS-3	20 NEW CITY	Unverified	-
20-16-409-008-0000	339 W 60TH PL	Owned by City	-	RS-3	20 ENGLEWOOD	Unverified	-
20-08-216-006-0000	5015 S ABERDEEN ST	Owned by City	-	RS-3	20 NEW CITY	Unverified	-
20-07-227-044-0000	1750 W 51ST ST	Owned by City	-	B3-1	20 NEW CITY	Unverified	-
20-09-308-035-0000	5240 S EMERALD AVE	Owned by City	-	RS-3	20 NEW CITY	Unverified	-
20-08-317-030-0000	5428 S LAFLIN ST	Owned by City	-	RS-3	20 NEW CITY	Unverified	-
20-08-407-027-0000	832 W 52ND ST	Owned by City	-	RS-3	20 NEW CITY	Unverified	-
20-16-102-062-0000	5548 S LOWE AVE	Owned by City	-	RS-3	20 ENGLEWOOD	Unverified	-
20-08-313-040-0000	5340 S LAFLIN ST	Owned by City	-	RS-3	20 NEW CITY	Unverified	-
20-15-111-015-0000	5628 S CALUMET AVE	Owned by City	-	RM-5	20 WASHINGTON PARK	Unverified	-
20-16-400-025-0000	312 W 59TH PL	Owned by City	-	RS-3	20 ENGLEWOOD	Unverified	-
20-08-219-020-0000	854 W 50TH PL	Owned by City	-	RS-3	20 NEW CITY	Unverified	-
20-08-426-003-0000	5405 S CARPENTER ST	Owned by City	-	RS-3	20 NEW CITY	Unverified	-
20-16-221-042-0000	5840 S STATE ST	Owned by City	-	C1-2	20 WASHINGTON PARK	Unverified	-
20-08-215-008-0000	5019 S MAY ST	Owned by City	-	RS-3	20 NEW CITY	Unverified	-
20-15-307-023-0000	6024 S WABASH AVE	Owned by City	-	RT-4	20 WASHINGTON PARK	Unverified	-
20-08-115-014-0000	4831 S ELIZABETH ST	Owned by City	-	RS-3	20 NEW CITY	Partially Verified	-
20-15-123-022-0000	5803 S PRAIRIE AVE	Owned by City	-	B3-3	20 WASHINGTON PARK	Partially Verified	-
20-08-127-025-0000	5016 S LOOMIS BLVD	Owned by City	-	RT-4	20 NEW CITY	Partially Verified	-
20-08-430-016-0000	5444 S HALSTED ST	Owned by City	-	B3-2	20 NEW CITY	Unverified	-
20-09-317-030-0000	5316 S UNION AVE	Owned by City	-	RS-3	20 NEW CITY	Partially Verified	-

20-08-405-004-0000	851 W 51ST ST	Owned by City	-	RS-3	20 NEW CITY	Unverified	-
20-08-113-023-0000	4855 S ADA ST	Owned by City	-	RS-3	20 NEW CITY	Unverified	-
20-08-216-037-0000	1054 W 51ST ST	Owned by City	-	B3-2	20 NEW CITY	Partially Verified	-
20-23-109-048-0000	6468 S UNIVERSITY AVE	Owned by City	-	B1-2	20 WOODLAWN	Unverified	-
20-08-412-021-0000	5200 S SANGAMON ST	Owned by City	-	RS-3	20 NEW CITY	Unverified	-
20-22-304-015-0000	6731 S PRAIRIE AVE	Owned by City	-	RS-3	20 GREATER GRAND CROSSING	Partially Verified	-
20-16-102-018-0000	5521 S UNION AVE	Owned by City	-	RS-3	20 ENGLEWOOD	Partially Verified	-
20-16-221-015-0000	5765 S LAFAYETTE AVE	Owned by City	-	RS-3	20 WASHINGTON PARK	Partially Verified	-
20-17-215-001-0000	813 W 56TH ST	Owned by City	-	B2-3	20 ENGLEWOOD	Partially Verified	-
20-08-319-006-0000	5413 S BISHOP ST	Owned by City	-	RS-3	20 NEW CITY	Unverified	-
20-08-119-013-0000	1352 W 49TH PL	Owned by City	-	RS-3	20 NEW CITY	Unverified	-
20-08-416-019-0000	5349 S MAY ST	Owned by City	-	RS-3	20 NEW CITY	Unverified	-
20-16-415-007-0000	6119 S STEWART AVE	Owned by City	-	RS-3	20 ENGLEWOOD	Partially Verified	-
20-08-405-024-0000	842 W 51ST PL	Owned by City	-	RS-3	20 NEW CITY	Partially Verified	-
20-08-415-022-0000	5357 S RACINE AVE	Owned by City	-	RT-4	20 NEW CITY	Unverified	-
20-16-219-045-0000	5762 S PERRY AVE	Owned by City	-	M1-1	20 WASHINGTON PARK	Partially Verified	-
20-16-412-026-0000	6073 S LA SALLE ST	Owned by City	-	RS-3	20 ENGLEWOOD	Unverified	-
20-22-223-001-0000	6501 S EVANS AVE	Owned by City	-	RT-4	20 WOODLAWN	Unverified	-
20-08-417-001-0000	5301 S ABERDEEN ST	Owned by City	-	RS-3	20 NEW CITY	Unverified	-
20-09-324-015-0000	731 W 54TH ST	Owned by City	-	RS-3	20 NEW CITY	Unverified	-
20-15-402-006-0000	6029 S VERNON AVE	Owned by City	-	RM-5	20 WOODLAWN	Unverified	-
20-15-405-024-0000	6042 S CHAMPLAIN AVE	Owned by City	-	RM-5	20 WOODLAWN	Partially Verified	-
20-16-218-042-0000	5808 S LA SALLE ST	Owned by City	-	RS-3	20 ENGLEWOOD	Unverified	-
20-15-401-025-0000	6042 S VERNON AVE	Owned by City	-	RM-5	20 WOODLAWN	Partially Verified	-
20-22-205-023-0000	6312 S LANGLEY AVE	Owned by City	-	RT-4	20 WOODLAWN	Partially Verified	-
20-08-417-022-0000	5357 S ABERDEEN ST	Owned by City	-	RS-3	20 NEW CITY	Unverified	-
20-08-122-047-0000	1304 W 50TH ST	Owned by City	-	RT-4	20 NEW CITY	Partially Verified	-
20-08-428-046-0000	5420 S HALSTED ST	Owned by City	-	B3-2	20 NEW CITY	Unverified	-
20-08-216-028-0000	5024 S CARPENTER ST	Owned by City	-	RS-3	20 NEW CITY	Unverified	-
20-08-310-014-0000	5208 S BISHOP ST	Owned by City	-	RS-3	20 NEW CITY	Unverified	-
20-09-300-021-0000	748 W 52ND ST	Owned by City	-	C1-2	20 NEW CITY	Partially Verified	-
20-16-218-052-0000	5836 S LA SALLE ST	Owned by City	-	RS-3	20 ENGLEWOOD	Partially Verified	-
20-15-113-028-0000	5727 S WABASH AVE	Owned by City	-	RT-4	20 WASHINGTON PARK	Partially Verified	-
20-08-130-010-0000	5025 S THROOP ST	Owned by City	-	RS-3	20 NEW CITY	Partially Verified	-
20-08-309-032-0000	5224 S LAFLIN ST	Owned by City	-	RS-3	20 NEW CITY	Unverified	-
20-08-121-024-0000	4944 S LOOMIS BLVD	Owned by City	-	RT-4	20 NEW CITY	Partially Verified	-
20-22-401-023-0000	6710 S RHODES AVE	Owned by City	-	B3-2	20 WOODLAWN	Unverified	-
20-16-219-021-0000	5817 S LA SALLE ST	Owned by City	-	RS-3	20 ENGLEWOOD	Unverified	-
20-16-418-003-0000	251 W 61ST ST	Owned by City	-	RS-3	20 ENGLEWOOD	Unverified	-
20-22-215-020-0000	6400 S COTTAGE GROVE AVE	Owned by City	-	B3-3	20 WOODLAWN	Partially Verified	-
20-15-106-020-0000	5532 S DR MARTIN LUTHER KING JR DR	Owned by City	-	RM-5	20 WASHINGTON PARK	Partially Verified	-
20-08-408-043-0000	5248 S MAY ST	Owned by City	-	RS-3	20 NEW CITY	Unverified	-
20-16-114-031-0000	5718 S LOWE AVE	Owned by City	-	RS-3	20 ENGLEWOOD	Unverified	-
20-08-219-012-0000	831 W 50TH ST	Owned by City	-	RS-3	20 NEW CITY	Unverified	-
20-16-101-048-0000	5534 S UNION AVE	Owned by City	-	RS-3	20 ENGLEWOOD	Partially Verified	-
20-16-121-020-0000	5806 S UNION AVE	Owned by City	-	RS-3	20 ENGLEWOOD	Partially Verified	-
20-15-300-015-0000	5918 S WABASH AVE	Owned by City	-	RT-4	20 WASHINGTON PARK	Unverified	-
20-08-420-007-0000	839 W 53RD ST	Owned by City	-	RS-3	20 NEW CITY	Partially Verified	-
20-15-106-021-0000	5538 S DR MARTIN LUTHER KING JR DR	Owned by City	-	RM-5	20 WASHINGTON PARK	Partially Verified	-
20-08-403-021-0000	5139 S CARPENTER ST	Owned by City	-	RS-3	20 NEW CITY	Unverified	-
20-09-324-016-0000	729 W 54TH ST	Owned by City	-	RS-3	20 NEW CITY	Unverified	-
20-08-313-041-0000	5344 S LAFLIN ST	Owned by City	-	RS-3	20 NEW CITY	Unverified	-
20-08-107-029-0000	4745 S ELIZABETH ST	Owned by City	-	RS-3	20 NEW CITY	Unverified	-
20-22-401-025-0000	6714 S RHODES AVE	Owned by City	-	RS-3	20 WOODLAWN	Unverified	-
20-08-422-014-0000	837 W 53RD PL	Owned by City	-	RS-3	20 NEW CITY	Partially Verified	-
20-08-315-007-0000	5313 S BISHOP ST	Owned by City	-	RS-3	20 NEW CITY	Unverified	-
20-09-112-045-0000	5022 S UNION AVE	Owned by City	-	RS-3	20 NEW CITY	Unverified	-
20-15-306-013-0000	6039 S STATE ST	Owned by City	-	B1-2	20 WASHINGTON PARK	Unverified	-
20-09-309-042-0000	5244 S UNION AVE	Owned by City	-	RS-3	20 NEW CITY	Partially Verified	-
20-16-216-053-0000	327 W 58TH ST	Owned by City	-	RS-3	20 ENGLEWOOD	Partially Verified	-
20-22-310-042-0000	6848 S CALUMET AVE	Owned by City	-	RS-3	20 GREATER GRAND CROSSING	Unverified	-
20-08-404-016-0000	921 W 51ST ST	Owned by City	-	RT-4	20 NEW CITY	Unverified	-
20-08-303-033-0000	5128 S LOOMIS BLVD	Owned by City	-	RT-4	20 NEW CITY	Unverified	-
20-08-217-001-0000	5003 S CARPENTER ST	Owned by City	-	RS-3	20 NEW CITY	Unverified	-
20-08-405-016-0000	819 W 51ST ST	Owned by City	-	RS-3	20 NEW CITY	Unverified	-
20-15-303-002-0000	5903 S INDIANA AVE	Owned by City	-	RM-5	20 WASHINGTON PARK	Partially Verified	-
20-16-405-034-0000	31 W 59TH ST	Owned by City	-	C1-2	20 WASHINGTON PARK	Unverified	-
20-16-101-061-0000	5626 S UNION AVE	Owned by City	-	RS-3	20 ENGLEWOOD	Unverified	-
20-16-100-054-0000	5606 S EMERALD AVE	Owned by City	-	RS-3	20 ENGLEWOOD	Partially Verified	-
20-08-215-015-0000	5035 S MAY ST	Owned by City	-	RS-3	20 NEW CITY	Unverified	-
20-17-207-020-0000	5538 S HALSTED ST	Owned by City	-	B3-2	20 ENGLEWOOD	Partially Verified	-
20-08-428-045-0000	5418 S HALSTED ST	Owned by City	-	B3-2	20 NEW CITY	Unverified	-
20-15-420-001-0000	601 E 62ND ST	Owned by City	-	RM-5	20 WOODLAWN	Unverified	-
20-08-215-004-0000	5009 S MAY ST	Owned by City	-	RS-3	20 NEW CITY	Unverified	-
20-16-404-012-0000	5939 S WENTWORTH AVE	Owned by City	-	C1-1	20 ENGLEWOOD	Unverified	-
20-16-404-018-0000	5955 S WENTWORTH AVE	Owned by City	-	C1-1	20 ENGLEWOOD	Unverified	-
20-08-220-001-0000	5035 S MORGAN ST	Owned by City	-	RS-3	20 NEW CITY	Unverified	-
20-08-127-042-0000	1412 W 51ST ST	Owned by City	-	B3-2	20 NEW CITY	Unverified	-
20-08-412-023-0000	5204 S SANGAMON ST	Owned by City	-	RS-3	20 NEW CITY	Unverified	-
20-08-315-024-0000	5347 S BISHOP ST	Owned by City	-	RS-3	20 NEW CITY	Partially Verified	-
20-16-404-020-0000	5902 S LA SALLE ST	Owned by City	-	RS-3	20 ENGLEWOOD	Unverified	-
20-15-315-059-0000	6224 S PRAIRIE AVE	Owned by City	-	RM-5	20 WASHINGTON PARK	Partially Verified	-
20-22-222-031-0000	6518 S EVANS AVE	Owned by City	-	RT-4	20 WOODLAWN	Partially Verified	-
20-08-411-010-0000	5217 S CARPENTER ST	Owned by City	-	RS-3	20 NEW CITY	Unverified	-
20-16-219-014-0000	5801 S LA SALLE ST	Owned by City	-	RS-3	20 ENGLEWOOD	Unverified	-
20-09-300-011-0000	5129 S HALSTED ST	Owned by City	-	C1-2	20 NEW CITY	Unverified	-
20-15-123-003-0000	5821 S PRAIRIE AVE	Owned by City	-	RM-5	20 WASHINGTON PARK	Partially Verified	-
20-08-416-017-0000	5343 S MAY ST	Owned by City	-	RS-3	20 NEW CITY	Unverified	-
20-16-219-029-0000	5837 S LA SALLE ST	Owned by City	-	RS-3	20 ENGLEWOOD	Unverified	-
20-22-202-028-0000	6330 S RHODES AVE	Owned by City	-	RT-4	20 WOODLAWN	Partially Verified	-
20-22-228-027-0000	6614 S CHAMPLAIN AVE	Owned by City	-	RT-4	20 WOODLAWN	Partially Verified	-
20-09-112-012-0000	745 W 50TH ST	Owned by City	-	B3-2	20 NEW CITY	Unverified	-
20-08-409-024-0000	5202 S ABERDEEN ST	Owned by City	-	RS-3	20 NEW CITY	Unverified	-
20-08-410-020-0000	5249 S ABERDEEN ST	Owned by City	-	RS-3	20 NEW CITY	Unverified	-
20-08-430-007-0000	825 W 54TH PL	Owned by City	-	RS-3	20 NEW CITY	Unverified	-
20-08-407-007-0000	839 W 51ST PL	Owned by City	-	RS-3	20 NEW CITY	Partially Verified	-
20-16-412-027-0000	6075 S LA SALLE ST	Owned by City	-	RS-3	20 ENGLEWOOD	Unverified	-
20-09-301-023-0000	5108 S UNION AVE	Owned by City	-	C1-2	20 NEW CITY	Unverified	-
20-09-316-027-0000	5314 S EMERALD AVE	Owned by City	-	RS-3	20 NEW CITY	Unverified	-
20-15-306-010-0000	6020 S STATE ST	Owned by City	-	C1-2	20 WASHINGTON PARK	Partially Verified	-
20-16-219-026-0000	5829 S LA SALLE ST	Owned by City	-	RS-3	20 ENGLEWOOD	Unverified	-

20-08-428-036-0000	820 W 54TH PL	Owned by City	-	RS-3	20 NEW CITY	Unverified	-
20-08-422-041-0000	5346 S HALSTED ST	Owned by City	-	C1-2	20 NEW CITY	Partially Verified	-
20-08-407-032-0000	818 W 52ND ST	Owned by City	-	RS-3	20 NEW CITY	Unverified	-
20-09-309-032-0000	5218 S UNION AVE	Owned by City	-	RS-3	20 NEW CITY	Unverified	-
20-15-307-011-0000	6006 S MICHIGAN AVE	Owned by City	-	RM-5	20 WASHINGTON PARK	Unverified	-
20-15-121-007-0000	5822 S MICHIGAN AVE	Owned by City	-	RM-5	20 WASHINGTON PARK	Partially Verified	-
20-08-124-027-0000	5004 S JUSTINE ST	Owned by City	-	RT-4	20 NEW CITY	Unverified	-
20-08-314-024-0000	5359 S LAFLIN ST	Owned by City	-	RS-3	20 NEW CITY	Partially Verified	-
20-08-420-024-0000	838 W 53RD PL	Owned by City	-	RS-3	20 NEW CITY	Unverified	-
20-08-426-001-0000	5401 S CARPENTER ST	Owned by City	-	RS-3	20 NEW CITY	Unverified	-
20-08-407-028-0000	828 W 52ND ST	Owned by City	-	RS-3	20 NEW CITY	Unverified	-
20-08-303-030-0000	5122 S LOOMIS BLVD	Owned by City	-	RT-4	20 NEW CITY	Unverified	-
20-08-219-001-0000	857 W 50TH ST	Owned by City	-	RS-3	20 NEW CITY	Unverified	-
20-15-401-024-0000	6040 S VERNON AVE	Owned by City	-	RM-5	20 WOODLAWN	Partially Verified	-
20-09-317-029-0000	5314 S UNION AVE	Owned by City	-	RS-3	20 NEW CITY	Unverified	-
20-08-427-035-0000	910 W 54TH PL	Owned by City	-	RS-3	20 NEW CITY	Unverified	-
20-08-121-020-0000	4934 S LOOMIS BLVD	Owned by City	-	RT-4	20 NEW CITY	Unverified	-
20-08-112-025-0000	4859 S LOOMIS BLVD	Owned by City	-	RS-3	20 NEW CITY	Unverified	-
20-08-302-025-0000	5159 S LAFLIN ST	Owned by City	-	RS-3	20 NEW CITY	Unverified	-
20-16-219-005-0000	5749 S LA SALLE ST	Owned by City	-	RS-3	20 ENGLEWOOD	Unverified	-
20-08-429-010-0000	917 W 54TH PL	Owned by City	-	RS-3	20 NEW CITY	Unverified	-
20-08-408-032-0000	5220 S MAY ST	Owned by City	-	RS-3	20 NEW CITY	Unverified	-
20-09-318-043-0000	5346 S UNION AVE	Owned by City	-	RS-3	20 NEW CITY	Partially Verified	-
20-16-414-048-0000	6048 S STATE ST	Owned by City	-	C1-2	20 WASHINGTON PARK	Partially Verified	-
20-16-220-030-0000	5746 S LAFAYETTE AVE	Owned by City	-	RS-3	20 WASHINGTON PARK	Unverified	-
20-09-329-024-0000	654 W GARFIELD BLVD	Owned by City	-	RS-3	20 NEW CITY	Unverified	-
20-08-303-019-0000	5135 S BISHOP ST	Owned by City	-	RS-3	20 NEW CITY	Unverified	-
20-08-217-039-0000	1020 W 51ST ST	Owned by City	-	B3-2	20 NEW CITY	Unverified	-
20-08-125-006-0000	5011 S JUSTINE ST	Owned by City	-	RT-4	20 NEW CITY	Unverified	-
20-08-318-030-0000	5440 S BISHOP ST	Owned by City	-	RS-3	20 NEW CITY	Unverified	-
20-08-125-034-0000	5034 S LAFLIN ST	Owned by City	-	RT-4	20 NEW CITY	Partially Verified	-
20-09-300-027-0000	5114 S EMERALD AVE	Owned by City	-	RS-3	20 NEW CITY	Unverified	-
20-08-217-008-0000	5021 S CARPENTER ST	Owned by City	-	RS-3	20 NEW CITY	Unverified	-
20-08-310-002-0000	5205 S LAFLIN ST	Owned by City	-	RS-3	20 NEW CITY	Unverified	-
20-22-227-031-0000	6614 S ST LAWRENCE AVE	Owned by City	-	RT-4	20 WOODLAWN	Partially Verified	-
20-09-325-017-0000	602 W 54TH PL	Owned by City	-	RS-3	20 NEW CITY	Unverified	-
20-15-100-017-0000	5536 S WABASH AVE	Owned by City	-	RT-4	20 WASHINGTON PARK	Partially Verified	-
20-16-402-002-0000	351 W 59TH PL	Owned by City	-	RS-3	20 ENGLEWOOD	Unverified	-
20-16-415-040-0000	339 W 61ST ST	Owned by City	-	RS-3	20 ENGLEWOOD	Partially Verified	-
20-21-205-036-0000	6442 S YALE AVE	Owned by City	-	RT-4	20 ENGLEWOOD	Partially Verified	-
20-08-416-002-0000	5307 S MAY ST	Owned by City	-	RS-3	20 NEW CITY	Unverified	-
20-08-427-014-0000	925 W 54TH ST	Owned by City	-	RS-3	20 NEW CITY	Unverified	-
20-09-112-020-0000	725 W 50TH ST	Owned by City	-	RS-3	20 NEW CITY	Unverified	-
20-16-215-013-0000	5700 S STATE ST	Owned by City	-	C1-2	20 WASHINGTON PARK	Partially Verified	-
20-08-216-019-0000	5000 S CARPENTER ST	Owned by City	-	RS-3	20 NEW CITY	Unverified	-
20-08-116-024-0000	4912 S JUSTINE ST	Owned by City	-	RT-4	20 NEW CITY	Unverified	-
20-08-214-032-0000	5024 S MAY ST	Owned by City	-	RS-3	20 NEW CITY	Unverified	-
20-08-409-042-0000	5248 S ABERDEEN ST	Owned by City	-	RS-3	20 NEW CITY	Unverified	-
20-08-216-016-0000	5041 S ABERDEEN ST	Owned by City	-	RS-3	20 NEW CITY	Unverified	-
20-08-129-033-0000	5036 S THROOP ST	Owned by City	-	RS-3	20 NEW CITY	Partially Verified	-
20-08-406-008-0000	5151 S MORGAN ST	Owned by City	-	RS-3	20 NEW CITY	Partially Verified	-
20-08-216-009-0000	5021 S ABERDEEN ST	Owned by City	-	RS-3	20 NEW CITY	Unverified	-
20-16-220-028-0000	5742 S LAFAYETTE AVE	Owned by City	-	RS-3	20 WASHINGTON PARK	Unverified	-
20-08-130-012-0000	5031 S THROOP ST	Owned by City	-	RS-3	20 NEW CITY	Unverified	-
20-08-415-027-0000	5312 S MAY ST	Owned by City	-	RS-3	20 NEW CITY	Partially Verified	-
20-08-302-030-0000	5128 S BISHOP ST	Owned by City	-	RS-3	20 NEW CITY	Unverified	-
20-16-415-025-0000	313 W 61ST ST	Owned by City	-	RS-3	20 ENGLEWOOD	Unverified	-
20-09-317-017-0000	5341 S EMERALD AVE	Owned by City	-	RS-3	20 NEW CITY	Partially Verified	-
20-15-124-024-0000	5830 S DR MARTIN LUTHER KING JR DR	Owned by City	-	RM-5	20 WASHINGTON PARK	Partially Verified	-
20-16-209-012-0000	334 W 58TH ST	Owned by City	-	RS-3	20 ENGLEWOOD	Unverified	-
20-15-124-008-0000	5829 S CALUMET AVE	Owned by City	-	RM-5	20 WASHINGTON PARK	Unverified	-
20-15-117-007-0000	5731 S PRAIRIE AVE	Owned by City	-	RM-5	20 WASHINGTON PARK	Unverified	-
20-08-417-033-0000	5324 S CARPENTER ST	Owned by City	-	RS-3	20 NEW CITY	Partially Verified	-
20-08-216-013-0000	5033 S ABERDEEN ST	Owned by City	-	RS-3	20 NEW CITY	Unverified	-
20-08-422-011-0000	843 W 53RD PL	Owned by City	-	RS-3	20 NEW CITY	Partially Verified	-
20-08-408-024-0000	5200 S MAY ST	Owned by City	-	RS-3	20 NEW CITY	Unverified	-
20-08-404-017-0000	919 W 51ST ST	Owned by City	-	RT-4	20 NEW CITY	Unverified	-
20-08-407-020-0000	850 W 52ND ST	Owned by City	-	RS-3	20 NEW CITY	Unverified	-
20-16-219-019-0000	5813 S LA SALLE ST	Owned by City	-	RS-3	20 ENGLEWOOD	Unverified	-
20-08-407-008-0000	835 W 51ST PL	Owned by City	-	RS-3	20 NEW CITY	Partially Verified	-
20-15-315-021-0000	6242 S INDIANA AVE	Owned by City	-	RM-5	20 WASHINGTON PARK	Partially Verified	-
20-16-115-022-0000	5755 S LOWE AVE	Owned by City	-	RS-3	20 ENGLEWOOD	Partially Verified	-
20-15-114-007-0000	5715 S WABASH AVE	Owned by City	-	RT-4	20 WASHINGTON PARK	Unverified	-
20-08-302-029-0000	5124 S BISHOP ST	Owned by City	-	RS-3	20 NEW CITY	Unverified	-
20-15-309-018-0000	6018 S PRAIRIE AVE	Owned by City	-	RM-5	20 WASHINGTON PARK	Partially Verified	-
20-08-124-029-0000	5010 S JUSTINE ST	Owned by City	-	RT-4	20 NEW CITY	Unverified	-
20-08-428-031-0000	834 W 54TH PL	Owned by City	-	RS-3	20 NEW CITY	Unverified	-
20-08-407-001-0000	857 W 51ST PL	Owned by City	-	RS-3	20 NEW CITY	Unverified	-
20-22-213-010-0000	6427 S CHAMPLAIN AVE	Owned by City	-	RT-4	20 WOODLAWN	Unverified	-
20-09-301-040-0000	5150 S UNION AVE	Owned by City	-	RS-3	20 NEW CITY	Unverified	-
20-08-111-003-0000	4805 S BISHOP ST	Owned by City	-	RT-4	20 NEW CITY	Unverified	-
20-08-410-019-0000	5247 S ABERDEEN ST	Owned by City	-	RS-3	20 NEW CITY	Unverified	-
20-08-430-028-0000	818 W GARFIELD BLVD	Owned by City	-	B3-2	20 NEW CITY	Unverified	-
20-15-116-022-0000	5740 S PRAIRIE AVE	Owned by City	-	RM-5	20 WASHINGTON PARK	Unverified	-
20-16-415-033-0000	6104 S PRINCETON AVE	Owned by City	-	RS-3	20 ENGLEWOOD	Partially Verified	-
20-09-112-042-0000	5016 S UNION AVE	Owned by City	-	RS-3	20 NEW CITY	Unverified	-
20-08-217-015-0000	5037 S CARPENTER ST	Owned by City	-	RS-3	20 NEW CITY	Unverified	-
20-08-401-029-0000	5114 S ABERDEEN ST	Owned by City	-	RS-3	20 NEW CITY	Unverified	-
20-09-308-029-0000	5224 S EMERALD AVE	Owned by City	-	RS-3	20 NEW CITY	Unverified	-
20-15-304-017-0000	5959 S PRAIRIE AVE	Owned by City	-	RM-5	20 WASHINGTON PARK	Unverified	-
20-16-220-009-0000	5755 S PERRY AVE	Owned by City	-	RS-3	20 WASHINGTON PARK	Partially Verified	-
20-08-214-039-0000	5042 S MAY ST	Owned by City	-	RS-3	20 NEW CITY	Unverified	-
20-08-402-007-0000	5119 S ABERDEEN ST	Owned by City	-	RS-3	20 NEW CITY	Unverified	-
20-09-301-043-0000	5158 S UNION AVE	Owned by City	-	RS-3	20 NEW CITY	Partially Verified	-
20-08-429-013-0000	907 W 54TH PL	Owned by City	-	RS-3	20 NEW CITY	Partially Verified	-
20-08-217-037-0000	1024 W 51ST ST	Owned by City	-	B3-2	20 NEW CITY	Unverified	-
20-09-308-034-0000	5338 S EMERALD AVE	Owned by City	-	RS-3	20 NEW CITY	Partially Verified	-
20-15-304-024-0000	5913 S CALUMET AVE	Owned by City	-	RM-5	20 WASHINGTON PARK	Partially Verified	-
20-09-316-036-0000	5338 S EMERALD AVE	Owned by City	-	RS-3	20 NEW CITY	Unverified	-
20-08-318-002-0000	5405 S LAFLIN ST	Owned by City	-	RS-3	20 NEW CITY	Unverified	-
20-16-414-033-0000	6042 S STATE ST	Owned by City	-	C1-2	20 WASHINGTON PARK	Unverified	-

20-08-426-002-0000	5403 S CARPENTER ST	Owned by City	-	RS-3	20 NEW CITY	Unverified	-
20-16-409-018-0000	340 W 61ST ST	Owned by City	-	RS-3	20 ENGLEWOOD	Unverified	-
20-16-411-035-0000	6050 S LA SALLE ST	Owned by City	-	RS-3	20 ENGLEWOOD	Partially Verified	-
20-16-209-013-0000	332 W 58TH ST	Owned by City	-	RS-3	20 ENGLEWOOD	Unverified	-
20-16-221-001-0000	5729 S LAFAYETTE AVE	Owned by City	-	RS-3	20 WASHINGTON PARK	Partially Verified	-
20-08-301-037-0000	5132 S LAFILIN ST	Owned by City	-	RS-3	20 NEW CITY	Unverified	-
20-08-313-039-0000	5338 S LAFILIN ST	Owned by City	-	RS-3	20 NEW CITY	Unverified	-
20-16-409-023-0000	328 W 61ST ST	Owned by City	-	RS-3	20 ENGLEWOOD	Unverified	-
20-08-404-008-0000	941 W 51ST ST	Owned by City	-	RT-4	20 NEW CITY	Unverified	-
20-16-219-013-0000	5769 S LA SALLE ST	Owned by City	-	RS-3	20 ENGLEWOOD	Unverified	-
20-09-112-007-0000	5013 S HALSTED ST	Owned by City	-	B3-2	20 NEW CITY	Unverified	-
20-08-303-015-0000	5125 S BISHOP ST	Owned by City	-	RS-3	20 NEW CITY	Unverified	-
20-22-229-022-0000	6610 S LANGLEY AVE	Owned by City	-	RT-4	20 WOODLAWN	Partially Verified	-
20-08-302-034-0000	5136 S BISHOP ST	Owned by City	-	RS-3	20 NEW CITY	Unverified	-
20-08-216-030-0000	5028 S CARPENTER ST	Owned by City	-	RS-3	20 NEW CITY	Unverified	-
20-16-409-034-0000	355 W 60TH PL	Owned by City	-	RS-3	20 ENGLEWOOD	Unverified	-
20-16-209-011-0000	336 W 58TH ST	Owned by City	-	RS-3	20 ENGLEWOOD	Unverified	-
20-16-220-010-0000	5757 S PERRY AVE	Owned by City	-	RS-3	20 WASHINGTON PARK	Partially Verified	-
20-16-218-041-0000	5800 S LA SALLE ST	Owned by City	-	RS-3	20 ENGLEWOOD	Unverified	-
20-22-402-007-0000	6721 S RHODES AVE	Owned by City	-	RS-3	20 WOODLAWN	Partially Verified	-
20-08-428-047-0000	5422 S HALSTED ST	Owned by City	-	B3-2	20 NEW CITY	Unverified	-
20-09-324-020-0000	721 W 54TH ST	Owned by City	-	RS-3	20 NEW CITY	Unverified	-
20-15-122-026-0000	5819 S PRAIRIE AVE	Owned by City	-	RM-5	20 WASHINGTON PARK	Partially Verified	-
20-16-218-047-0000	5824 S LA SALLE ST	Owned by City	-	RS-3	20 ENGLEWOOD	Partially Verified	-
20-08-417-006-0000	5313 S ABERDEEN ST	Owned by City	-	RS-3	20 NEW CITY	Unverified	-
20-08-319-007-0000	5417 S BISHOP ST	Owned by City	-	RS-3	20 NEW CITY	Unverified	-
20-08-419-013-0000	935 W 53RD ST	Owned by City	-	RS-3	20 NEW CITY	Unverified	-
20-08-422-027-0000	836 W 54TH ST	Owned by City	-	RS-3	20 NEW CITY	Unverified	-
20-16-405-013-0000	5925 S LA SALLE ST	Owned by City	-	RS-3	20 ENGLEWOOD	Partially Verified	-
20-09-316-009-0000	5323 S HALSTED ST	Owned by City	-	C1-2	20 NEW CITY	Partially Verified	-
20-15-306-020-0000	6004 S WABASH AVE	Owned by City	-	RT-4	20 WASHINGTON PARK	Unverified	-
20-08-216-043-0000	1042 W 51ST ST	Owned by City	-	B3-2	20 NEW CITY	Unverified	-
20-22-223-028-0000	6518 S COTTAGE GROVE AVE	Owned by City	-	C1-2	20 WOODLAWN	Partially Verified	-
20-16-221-028-0000	18 W 59TH ST	Owned by City	-	RS-3	20 WASHINGTON PARK	Unverified	-
20-16-102-080-0000	5640 S LOWE AVE	Owned by City	-	RS-3	20 ENGLEWOOD	Unverified	-
20-08-410-042-0000	5254 S CARPENTER ST	Owned by City	-	RS-3	20 NEW CITY	Unverified	-
20-08-215-007-0000	5017 S MAY ST	Owned by City	-	RS-3	20 NEW CITY	Unverified	-
20-08-430-010-0000	815 W 54TH PL	Owned by City	-	RS-3	20 NEW CITY	Unverified	-
20-22-222-028-0000	6512 S EVANS AVE	Owned by City	-	RT-4	20 WOODLAWN	Partially Verified	-
20-08-409-044-0000	5252 S ABERDEEN ST	Owned by City	-	RS-3	20 NEW CITY	Unverified	-
20-16-200-053-0000	359 W GARFIELD BLVD	Owned by City	-	RT-4	20 ENGLEWOOD	Unverified	-
20-08-215-037-0000	5034 S ABERDEEN ST	Owned by City	-	RS-3	20 NEW CITY	Partially Verified	-
20-15-113-024-0000	5716 S WABASH AVE	Owned by City	-	RT-4	20 WASHINGTON PARK	Unverified	-
20-08-215-003-0000	5007 S MAY ST	Owned by City	-	RS-3	20 NEW CITY	Unverified	-
20-16-102-081-0000	5642 S LOWE AVE	Owned by City	-	RS-3	20 ENGLEWOOD	Unverified	-
20-08-121-047-0000	4954 S LOOMIS BLVD	Owned by City	-	RT-4	20 NEW CITY	Unverified	-
20-08-422-022-0000	817 W 53RD PL	Owned by City	-	RS-3	20 NEW CITY	Partially Verified	-
20-09-324-023-0000	744 W 54TH PL	Owned by City	-	RS-3	20 NEW CITY	Unverified	-
20-08-214-037-0000	5034 S MAY ST	Owned by City	-	RS-3	20 NEW CITY	Unverified	-
20-08-303-013-0000	5121 S BISHOP ST	Owned by City	-	RS-3	20 NEW CITY	Unverified	-
20-15-111-001-0000	5830 S WABASH AVE	Owned by City	-	RT-4	20 WASHINGTON PARK	Partially Verified	-
20-08-128-023-0000	5008 S ADA ST	Owned by City	-	RS-3	20 NEW CITY	Unverified	-
20-22-205-002-0000	639 E 63RD ST	Owned by City	-	B3-3	20 WOODLAWN	Partially Verified	-
20-22-403-001-0000	638 E 67TH ST	Owned by City	-	RT-4	20 WOODLAWN	Partially Verified	-
20-16-101-004-0000	703 W GARFIELD BLVD	Owned by City	-	RT-4	20 ENGLEWOOD	Unverified	-
20-16-219-017-0000	5807 S LA SALLE ST	Owned by City	-	RS-3	20 ENGLEWOOD	Unverified	-
20-08-122-033-0000	1340 W 50TH ST	Owned by City	-	RT-4	20 NEW CITY	Unverified	-
20-08-410-033-0000	5220 S CARPENTER ST	Owned by City	-	RS-3	20 NEW CITY	Unverified	-
20-08-405-012-0000	831 W 51ST ST	Owned by City	-	RS-3	20 NEW CITY	Unverified	-
20-09-112-004-0000	5007 S HALSTED ST	Owned by City	-	B3-2	20 NEW CITY	Unverified	-
20-08-214-041-0000	5046 S MAY ST	Owned by City	-	RS-3	20 NEW CITY	Unverified	-
20-08-419-014-0000	933 W 53RD ST	Owned by City	-	RS-3	20 NEW CITY	Unverified	-
20-08-405-009-0000	837 W 51ST ST	Owned by City	-	RS-3	20 NEW CITY	Unverified	-
20-08-123-029-0000	1236 W 50TH ST	Owned by City	-	RS-3	20 NEW CITY	Unverified	-
20-16-415-006-0000	6113 S STEWART AVE	Owned by City	-	RS-3	20 ENGLEWOOD	Partially Verified	-
20-08-125-045-0000	1506 W 51ST ST	Owned by City	-	B3-2	20 NEW CITY	Unverified	-
20-08-414-048-0000	5241 S GREEN ST	Owned by City	-	RS-3	20 NEW CITY	Unverified	-
20-22-402-016-0000	6747 S RHODES AVE	Owned by City	-	RS-3	20 WOODLAWN	Unverified	-
20-22-230-044-0000	6648 S EVANS AVE	Owned by City	-	B3-2	20 WOODLAWN	Unverified	-
20-23-109-027-0000	6468 S UNIVERSITY AVE	Owned by City	-	B1-2	20 WOODLAWN	Unverified	-
20-08-408-030-0000	5214 S MAY ST	Owned by City	-	RS-3	20 NEW CITY	Unverified	-
20-16-216-018-0000	315 W 58TH ST	Owned by City	-	RS-3	20 ENGLEWOOD	Unverified	-
20-08-422-043-0000	5352 S HALSTED ST	Owned by City	-	C1-2	20 NEW CITY	Unverified	-
20-08-406-014-0000	937 W 51ST PL	Owned by City	-	RS-3	20 NEW CITY	Partially Verified	-
20-09-316-025-0000	5308 S EMERALD AVE	Owned by City	-	RS-3	20 NEW CITY	Unverified	-
20-08-404-009-0000	939 W 51ST ST	Owned by City	-	RT-4	20 NEW CITY	Unverified	-
20-08-425-020-0000	5406 S CARPENTER ST	Owned by City	-	RS-3	20 NEW CITY	Unverified	-
20-08-414-057-0000	840 W 53RD ST	Owned by City	-	RS-3	20 NEW CITY	Unverified	-
20-08-405-018-0000	815 W 51ST ST	Owned by City	-	B3-2	20 NEW CITY	Unverified	-
20-09-301-017-0000	5149 S EMERALD AVE	Owned by City	-	RS-3	20 NEW CITY	Unverified	-
20-09-316-028-0000	5316 S EMERALD AVE	Owned by City	-	RS-3	20 NEW CITY	Unverified	-
20-22-215-010-0000	6429 S EVANS AVE	Owned by City	-	RT-4	20 WOODLAWN	Partially Verified	-
20-09-301-022-0000	5102 S UNION AVE	Owned by City	-	C1-2	20 NEW CITY	Unverified	-
20-17-207-012-0000	5516 S HALSTED ST	Owned by City	-	B3-2	20 ENGLEWOOD	Partially Verified	-
20-08-213-001-0000	857 W 49TH PL	Owned by City	-	RS-3	20 NEW CITY	Unverified	-
20-08-213-034-0000	820 W 50TH ST	Owned by City	-	RS-3	20 NEW CITY	Partially Verified	-
20-08-317-021-0000	5404 S LAFILIN ST	Owned by City	-	RS-3	20 NEW CITY	Unverified	-
20-08-418-005-0000	5311 S CARPENTER ST	Owned by City	-	RS-3	20 NEW CITY	Unverified	-
20-09-308-032-0000	5232 S EMERALD AVE	Owned by City	-	RS-3	20 NEW CITY	Partially Verified	-
20-08-114-002-0000	4803 S THROOP ST	Owned by City	-	RS-3	20 NEW CITY	Unverified	-
20-16-102-006-0000	655 W GARFIELD BLVD	Owned by City	-	RT-4	20 ENGLEWOOD	Unverified	-
20-08-409-023-0000	5200 S ABERDEEN ST	Owned by City	-	RS-3	20 NEW CITY	Unverified	-
20-16-215-006-0000	5719 S LAFAYETTE AVE	Owned by City	-	RS-3	20 WASHINGTON PARK	Partially Verified	-
20-09-329-029-0000	642 W GARFIELD BLVD	Owned by City	-	RS-3	20 NEW CITY	Unverified	-
20-09-325-014-0000	610 W 54TH PL	Owned by City	-	RS-3	20 NEW CITY	Unverified	-
20-08-428-035-0000	824 W 54TH PL	Owned by City	-	RS-3	20 NEW CITY	Unverified	-
20-08-204-031-0000	4830 S MAY ST	Owned by City	-	M2-2	20 NEW CITY	Unverified	-
20-15-307-010-0000	6010 S WABASH AVE	Owned by City	-	RT-4	20 WASHINGTON PARK	Unverified	-
20-22-412-029-0000	6818 S EVANS AVE	Owned by City	-	RS-3	20 WOODLAWN	Unverified	-
20-09-316-030-0000	5322 S EMERALD AVE	Owned by City	-	RS-3	20 NEW CITY	Unverified	-
20-08-430-006-0000	827 W 54TH PL	Owned by City	-	RS-3	20 NEW CITY	Unverified	-

20-08-409-001-0000	5201 S MAY ST	Owned by City	-	RS-3	20 NEW CITY	Unverified	-
20-08-403-011-0000	5113 S CARPENTER ST	Owned by City	-	B3-2	20 NEW CITY	Unverified	-
20-08-404-012-0000	931 W 51ST ST	Owned by City	-	RT-4	20 NEW CITY	Unverified	-
20-16-412-025-0000	6069 S LA SALLE ST	Owned by City	-	RS-3	20 ENGLEWOOD	Unverified	-
20-15-105-009-0000	219 E 55TH PL	Owned by City	-	RM-5	20 WASHINGTON PARK	Partially Verified	-
20-15-111-004-0000	5610 S CALUMET AVE	Owned by City	-	RM-5	20 WASHINGTON PARK	Partially Verified	-
20-08-417-007-0000	5315 S ABERDEEN ST	Owned by City	-	RS-3	20 NEW CITY	Unverified	-
20-08-125-031-0000	5028 S LAFIN ST	Owned by City	-	RT-4	20 NEW CITY	Unverified	-
20-14-318-013-0000	1148 E 63RD ST	Owned by City	-	PD 723	20 WOODLAWN	Partially Verified	7/28/2005
20-08-407-029-0000	826 W 52ND ST	Owned by City	-	RS-3	20 NEW CITY	Unverified	-
20-08-314-032-0000	5314 S BISHOP ST	Owned by City	-	RS-3	20 NEW CITY	Unverified	-
20-07-230-036-0000	5044 S ASHLAND AVE	Owned by City	-	B3-2	20 NEW CITY	Unverified	-
20-16-220-013-0000	5765 S PERRY AVE	Owned by City	-	RS-3	20 WASHINGTON PARK	Partially Verified	-
20-08-426-025-0000	5424 S MORGAN ST	Owned by City	-	RS-3	20 NEW CITY	Unverified	-
20-08-405-005-0000	847 W 51ST ST	Owned by City	-	RS-3	20 NEW CITY	Partially Verified	-
20-08-125-042-0000	1512 W 51ST ST	Owned by City	-	B3-2	20 NEW CITY	Unverified	-
20-16-220-024-0000	5825 S PERRY AVE	Owned by City	-	RS-3	20 WASHINGTON PARK	Partially Verified	-
20-16-200-010-0000	5529 S STEWART AVE	Owned by City	-	RS-3	20 ENGLEWOOD	Unverified	-
20-09-317-013-0000	5333 S EMERALD AVE	Owned by City	-	RS-3	20 NEW CITY	Partially Verified	-
20-16-219-042-0000	5754 S PERRY AVE	Owned by City	-	M1-1	20 WASHINGTON PARK	Unverified	-
20-16-113-006-0000	5715 S EMERALD AVE	Owned by City	-	RS-3	20 ENGLEWOOD	Partially Verified	-
20-16-200-007-0000	5527 S STEWART AVE	Owned by City	-	RS-3	20 ENGLEWOOD	Unverified	-
20-08-124-042-0000	5042 S JUSTINE ST	Owned by City	-	RT-4	20 NEW CITY	Unverified	-
20-08-121-043-0000	1412 W 50TH ST	Owned by City	-	RT-4	20 NEW CITY	Unverified	-
20-08-218-024-0000	911 W 50TH ST	Owned by City	-	RS-3	20 NEW CITY	Unverified	-
20-08-111-002-0000	4803 S BISHOP ST	Owned by City	-	RT-4	20 NEW CITY	Unverified	-
20-08-405-030-0000	828 W 51ST PL	Owned by City	-	RS-3	20 NEW CITY	Unverified	-
20-09-301-006-0000	5121 S EMERALD AVE	Owned by City	-	RS-3	20 NEW CITY	Unverified	-
20-08-306-001-0000	1259 W 51ST ST	Owned by City	-	B3-2	20 NEW CITY	Unverified	-
20-16-412-011-0000	6031 S LA SALLE ST	Owned by City	-	RS-3	20 ENGLEWOOD	Partially Verified	-
20-08-319-031-0000	5432 S LOOMIS BLVD	Owned by City	-	RT-4	20 NEW CITY	Partially Verified	-
20-15-312-026-0000	6257 S STATE ST	Owned by City	-	C1-2	20 WASHINGTON PARK	Unverified	-
20-09-316-034-0000	5332 S EMERALD AVE	Owned by City	-	RS-3	20 NEW CITY	Unverified	-
20-15-111-002-0000	5609 S CALUMET AVE	Owned by City	-	RM-5	20 WASHINGTON PARK	Partially Verified	-
20-16-402-016-0000	352 W 60TH ST	Owned by City	-	RS-3	20 ENGLEWOOD	Unverified	-
20-08-214-045-0000	1142 W 51ST ST	Owned by City	-	B3-2	20 NEW CITY	Unverified	-
20-08-113-052-0000	4802 S THROOP ST	Owned by City	-	RS-3	20 NEW CITY	Unverified	-
20-08-116-023-0000	4910 S JUSTINE ST	Owned by City	-	RT-4	20 NEW CITY	Unverified	-
20-08-302-026-0000	5114 S BISHOP ST	Owned by City	-	RS-3	20 NEW CITY	Unverified	-
20-09-113-028-0000	5032 S UNION AVE	Owned by City	-	RS-3	20 NEW CITY	Unverified	-
20-15-306-018-0000	19 E 60TH ST	Owned by City	-	RT-4	20 WASHINGTON PARK	Unverified	-
20-08-214-022-0000	1148 W 51ST ST	Owned by City	-	B3-2	20 NEW CITY	Unverified	-
20-15-305-006-0000	5915 S CALUMET AVE	Owned by City	-	RM-5	20 WASHINGTON PARK	Partially Verified	-
20-16-212-006-0000	5719 S WENTWORTH AVE	Owned by City	-	C1-1	20 ENGLEWOOD	Partially Verified	-
20-09-328-019-0000	5440 S UNION AVE	Owned by City	-	RS-3	20 NEW CITY	Unverified	-
20-16-100-018-0000	5603 S HALSTED ST	Owned by City	-	C2-2	20 ENGLEWOOD	Unverified	-
20-09-324-008-0000	747 W 54TH ST	Owned by City	-	RS-3	20 NEW CITY	Partially Verified	-
20-08-416-020-0000	5351 S MAY ST	Owned by City	-	RS-3	20 NEW CITY	Unverified	-
20-15-113-021-0000	5707 S WABASH AVE	Owned by City	-	RT-4	20 WASHINGTON PARK	Partially Verified	-
20-08-403-028-0000	5100 S CARPENTER ST	Owned by City	-	B3-2	20 NEW CITY	Partially Verified	-
20-16-102-003-0000	655 W GARFIELD BLVD	Owned by City	-	RT-4	20 ENGLEWOOD	Unverified	-
20-08-302-017-0000	5139 S LAFIN ST	Owned by City	-	RS-3	20 NEW CITY	Unverified	-
20-08-407-013-0000	823 W 51ST PL	Owned by City	-	RS-3	20 NEW CITY	Unverified	-
20-09-316-037-0000	5340 S EMERALD AVE	Owned by City	-	RS-3	20 NEW CITY	Partially Verified	-
20-16-219-050-0000	146 W 59TH ST	Owned by City	-	RS-3	20 ENGLEWOOD	Partially Verified	-
20-08-407-017-0000	856 W 52ND ST	Owned by City	-	RS-3	20 NEW CITY	Unverified	-
20-08-216-026-0000	5018 S CARPENTER ST	Owned by City	-	RS-3	20 NEW CITY	Unverified	-
20-08-407-025-0000	838 W 52ND ST	Owned by City	-	RS-3	20 NEW CITY	Partially Verified	-
20-08-124-023-0000	5053 S ASHLAND AVE	Owned by City	-	B3-2	20 NEW CITY	Unverified	-
20-08-407-012-0000	825 W 51ST PL	Owned by City	-	RS-3	20 NEW CITY	Unverified	-
20-08-428-044-0000	5416 S HALSTED ST	Owned by City	-	B3-2	20 NEW CITY	Unverified	-
20-08-430-008-0000	821 W 54TH PL	Owned by City	-	RS-3	20 NEW CITY	Unverified	-
20-15-306-009-0000	6029 S STATE ST	Owned by City	-	B1-2	20 WASHINGTON PARK	Unverified	-
20-16-404-031-0000	5936 S LA SALLE ST	Owned by City	-	RS-3	20 ENGLEWOOD	Partially Verified	-
20-15-308-010-0000	6014 S INDIANA AVE	Owned by City	-	RM-5	20 WASHINGTON PARK	Unverified	-
20-08-216-002-0000	5003 S ABERDEEN ST	Owned by City	-	RS-3	20 NEW CITY	Unverified	-
20-16-115-008-0000	5717 S LOWE AVE	Owned by City	-	RS-3	20 ENGLEWOOD	Partially Verified	-
20-08-405-014-0000	825 W 51ST ST	Owned by City	-	RS-3	20 NEW CITY	Unverified	-
20-08-117-022-0000	4910 S LAFIN ST	Owned by City	-	RT-4	20 NEW CITY	Unverified	-
20-08-123-030-0000	1234 W 50TH ST	Owned by City	-	RS-3	20 NEW CITY	Unverified	-
20-16-415-013-0000	350 W 61ST PL	Owned by City	-	RS-3	20 ENGLEWOOD	Partially Verified	-
20-16-101-047-0000	5540 S UNION AVE	Owned by City	-	RS-3	20 ENGLEWOOD	Unverified	-
20-15-307-001-0000	6001 S WABASH AVE	Owned by City	-	RT-4	20 WASHINGTON PARK	Unverified	-
20-15-301-003-0000	5915 S WABASH AVE	Owned by City	-	RT-4	20 WASHINGTON PARK	Unverified	-
20-16-412-037-0000	6005 S LA SALLE ST	Owned by City	-	RS-3	20 ENGLEWOOD	Unverified	-
20-16-219-015-0000	5803 S LA SALLE ST	Owned by City	-	RS-3	20 ENGLEWOOD	Partially Verified	-
20-22-205-024-0000	6314 S LANGLEY AVE	Owned by City	-	RT-4	20 WOODLAWN	Unverified	-
20-08-216-005-0000	5011 S ABERDEEN ST	Owned by City	-	RS-3	20 NEW CITY	Unverified	-
20-22-227-032-0000	6616 S ST LAWRENCE AVE	Owned by City	-	RT-4	20 WOODLAWN	Unverified	-
20-08-417-005-0000	5311 S ABERDEEN ST	Owned by City	-	RS-3	20 NEW CITY	Unverified	-
20-16-102-001-0000	659 W GARFIELD BLVD	Owned by City	-	RT-4	20 ENGLEWOOD	Unverified	-
20-08-414-039-0000	5213 S GREEN ST	Owned by City	-	RS-3	20 NEW CITY	Unverified	-
20-22-104-009-0000	6633 S STATE ST	Owned by City	-	C1-2	20 GREATER GRAND CROSSING	Unverified	-
20-16-405-041-0000	5920 S LAFAYETTE AVE	Owned by City	-	RS-3	20 WASHINGTON PARK	Partially Verified	-
20-08-409-046-0000	5256 S ABERDEEN ST	Owned by City	-	RS-3	20 NEW CITY	Unverified	-
20-15-303-007-0000	5913 S INDIANA AVE	Owned by City	-	RM-5	20 WASHINGTON PARK	Unverified	-
20-08-303-018-0000	5133 S BISHOP ST	Owned by City	-	RS-3	20 NEW CITY	Unverified	-
20-08-407-034-0000	814 W 52ND ST	Owned by City	-	RS-3	20 NEW CITY	Unverified	-
20-16-406-035-0000	5926 S STATE ST	Owned by City	-	C1-2	20 WASHINGTON PARK	Unverified	-
20-08-428-049-0000	811 W 54TH ST	Owned by City	-	B3-2	20 NEW CITY	Unverified	-
20-16-218-040-0000	5768 S LA SALLE ST	Owned by City	-	RS-3	20 ENGLEWOOD	Unverified	-
20-09-111-015-0000	735 W 49TH PL	Owned by City	-	RS-3	20 NEW CITY	Partially Verified	-
20-09-316-026-0000	5312 S EMERALD AVE	Owned by City	-	RS-3	20 NEW CITY	Unverified	-
20-08-217-014-0000	5035 S CARPENTER ST	Owned by City	-	RS-3	20 NEW CITY	Unverified	-
20-09-308-033-0000	5234 S EMERALD AVE	Owned by City	-	RS-3	20 NEW CITY	Unverified	-
20-08-124-047-0000	1534 W 51ST ST	Owned by City	-	B3-2	20 NEW CITY	Unverified	-
20-16-218-050-0000	5830 S LA SALLE ST	Owned by City	-	RS-3	20 ENGLEWOOD	Partially Verified	-
20-16-415-008-0000	6121 S STEWART AVE	Owned by City	-	RS-3	20 ENGLEWOOD	Partially Verified	-
20-22-206-002-0000	707 E 63RD ST	Owned by City	-	B3-3	20 WOODLAWN	Partially Verified	-
20-08-409-045-0000	5254 S ABERDEEN ST	Owned by City	-	RS-3	20 NEW CITY	Unverified	-
20-22-402-004-0000	6715 S RHODES AVE	Owned by City	-	RS-3	20 WOODLAWN	Partially Verified	-

20-16-219-024-0000	5825 S LA SALLE ST	Owned by City	-	RS-3	20 ENGLEWOOD	Unverified	-
20-15-304-025-0000	5915 S CALUMET AVE	Owned by City	-	RM-5	20 WASHINGTON PARK	Partially Verified	-
20-15-124-023-0000	5828 S DR MARTIN LUTHER KING JR DR	Owned by City	-	RM-5	20 WASHINGTON PARK	Partially Verified	-
20-08-216-024-0000	5012 S CARPENTER ST	Owned by City	-	RS-3	20 NEW CITY	Unverified	-
20-08-309-044-0000	5258 S LAFLIN ST	Owned by City	-	RS-3	20 NEW CITY	Unverified	-
20-16-102-002-0000	657 W GARFIELD BLVD	Owned by City	-	RT-4	20 ENGLEWOOD	Unverified	-
20-09-111-032-0000	704 W 50TH ST	Owned by City	-	RS-3	20 NEW CITY	Unverified	-
20-17-207-011-0000	5545 S GREEN ST	Owned by City	-	RS-3	20 ENGLEWOOD	Partially Verified	-
20-15-124-001-0000	5810 S CALUMET AVE	Owned by City	-	RM-5	20 WASHINGTON PARK	Partially Verified	-
20-08-116-025-0000	4914 S JUSTINE ST	Owned by City	-	RT-4	20 NEW CITY	Unverified	-
20-15-312-020-0000	6241 S STATE ST	Owned by City	-	C1-2	20 WASHINGTON PARK	Unverified	-
20-16-218-031-0000	5744 S LA SALLE ST	Owned by City	-	RS-3	20 ENGLEWOOD	Partially Verified	-
20-21-210-025-0000	6544 S YALE AVE	Owned by City	-	RT-4	20 ENGLEWOOD	Partially Verified	-
20-08-217-038-0000	1022 W 51ST ST	Owned by City	-	B3-2	20 NEW CITY	Unverified	-
20-09-316-007-0000	5317 S HALSTED ST	Owned by City	-	C1-2	20 NEW CITY	Unverified	-
20-15-116-004-0000	5717 S INDIANA AVE	Owned by City	-	RM-5	20 WASHINGTON PARK	Partially Verified	-
20-17-217-031-0000	5434 S ABERDEEN ST	Owned by City	-	RS-3	20 NEW CITY	Partially Verified	-
20-16-409-024-0000	324 W 61ST ST	Owned by City	-	RS-3	20 ENGLEWOOD	Partially Verified	-
20-16-212-005-0000	5717 S WENTWORTH AVE	Owned by City	-	C1-1	20 ENGLEWOOD	Partially Verified	-
20-08-407-021-0000	846 W 52ND ST	Owned by City	-	RS-3	20 NEW CITY	Unverified	-
20-08-428-042-0000	5408 S HALSTED ST	Owned by City	-	B3-2	20 NEW CITY	Unverified	-
20-08-419-037-0000	5304 S PEORIA ST	Owned by City	-	RS-3	20 NEW CITY	Unverified	-
20-08-426-029-0000	5440 S MORGAN ST	Owned by City	-	RS-3	20 NEW CITY	Unverified	-
20-08-315-008-0000	5315 S BISHOP ST	Owned by City	-	RS-3	20 NEW CITY	Partially Verified	-
20-08-125-043-0000	1510 W 51ST ST	Owned by City	-	B3-2	20 NEW CITY	Unverified	-
20-08-407-041-0000	5148 S HALSTED ST	Owned by City	-	B3-2	20 NEW CITY	Unverified	-
20-08-315-004-0000	5307 S BISHOP ST	Owned by City	-	RS-3	20 NEW CITY	Unverified	-
20-08-407-019-0000	852 W 52ND ST	Owned by City	-	RS-3	20 NEW CITY	Unverified	-
20-08-313-026-0000	5304 S LAFLIN ST	Owned by City	-	RS-3	20 NEW CITY	Unverified	-
20-08-311-003-0000	5205 S BISHOP ST	Owned by City	-	RS-3	20 NEW CITY	Unverified	-
20-08-417-002-0000	5303 S ABERDEEN ST	Owned by City	-	RS-3	20 NEW CITY	Unverified	-
20-16-405-031-0000	37 W 59TH ST	Owned by City	-	C1-2	20 WASHINGTON PARK	Unverified	-
20-08-216-010-0000	5025 S ABERDEEN ST	Owned by City	-	RS-3	20 NEW CITY	Unverified	-
20-15-111-016-0000	5626 S CALUMET AVE	Owned by City	-	RM-5	20 WASHINGTON PARK	Unverified	-
20-09-328-003-0000	747 W 54TH PL	Owned by City	-	B3-2	20 NEW CITY	Partially Verified	-
20-09-113-026-0000	5034 S UNION AVE	Owned by City	-	RS-3	20 NEW CITY	Unverified	-
20-09-324-011-0000	739 W 54TH ST	Owned by City	-	RS-3	20 NEW CITY	Unverified	-
20-08-213-014-0000	825 W 49TH PL	Owned by City	-	RS-3	20 NEW CITY	Unverified	-
20-09-309-014-0000	5233 S EMERALD AVE	Owned by City	-	RS-3	20 NEW CITY	Partially Verified	-
20-09-329-038-0000	618 W GARFIELD BLVD	Owned by City	-	RS-3	20 NEW CITY	Unverified	-
20-22-204-019-0000	6349 S ST LAWRENCE AVE	Owned by City	-	RT-4	20 WOODLAWN	Partially Verified	-
20-08-405-013-0000	829 W 51ST ST	Owned by City	-	RS-3	20 NEW CITY	Partially Verified	-
20-08-122-032-0000	1342 W 50TH ST	Owned by City	-	RT-4	20 NEW CITY	Unverified	-
20-09-325-010-0000	620 W 54TH PL	Owned by City	-	RS-3	20 NEW CITY	Unverified	-
20-16-102-065-0000	5602 S LOWE AVE	Owned by City	-	RS-3	20 ENGLEWOOD	Unverified	-
20-08-310-005-0000	5215 S LAFLIN ST	Owned by City	-	RS-3	20 NEW CITY	Partially Verified	-
20-15-310-025-0000	6032 S CALUMET AVE	Owned by City	-	RM-5	20 WASHINGTON PARK	Unverified	-
20-15-123-015-0000	5818 S CALUMET AVE	Owned by City	-	RM-5	20 WASHINGTON PARK	Partially Verified	-
20-08-319-019-0000	5404 S LOOMIS BLVD	Owned by City	-	RT-4	20 NEW CITY	Partially Verified	-
20-16-407-002-0000	355 W 60TH ST	Owned by City	-	RS-3	20 ENGLEWOOD	Partially Verified	-
20-15-316-018-0000	6233 S PRAIRIE AVE	Owned by City	-	RM-5	20 WASHINGTON PARK	Unverified	-
20-15-105-016-0000	220 E 56TH ST	Owned by City	-	RM-5	20 WASHINGTON PARK	Partially Verified	-
20-21-116-040-0000	6558 S UNION AVE	Owned by City	-	RT-4	20 ENGLEWOOD	Partially Verified	-
20-08-219-019-0000	856 W 50TH PL	Owned by City	-	RS-3	20 NEW CITY	Unverified	-
20-08-314-016-0000	5339 S LAFLIN ST	Owned by City	-	RS-3	20 NEW CITY	Unverified	-
20-08-404-011-0000	933 W 51ST ST	Owned by City	-	RT-4	20 NEW CITY	Unverified	-
20-08-315-022-0000	5343 S BISHOP ST	Owned by City	-	RS-3	20 NEW CITY	Unverified	-
20-15-109-051-0000	5644 S INDIANA AVE	Owned by City	-	RM-5	20 WASHINGTON PARK	Unverified	-
20-22-105-046-0000	6638 S MICHIGAN AVE	Owned by City	-	RS-3	20 GREATER GRAND CROSSING	Partially Verified	-
20-09-316-013-0000	5333 S HALSTED ST	Owned by City	-	C1-2	20 NEW CITY	Unverified	-
20-16-209-014-0000	330 W 58TH ST	Owned by City	-	RS-3	20 ENGLEWOOD	Unverified	-
20-09-113-037-0000	722 W 51ST ST	Owned by City	-	RS-3	20 NEW CITY	Partially Verified	-
20-21-116-039-0000	6556 S UNION AVE	Owned by City	-	RT-4	20 ENGLEWOOD	Partially Verified	-
20-15-114-005-0000	5724 S MICHIGAN AVE	Owned by City	-	RM-5	20 WASHINGTON PARK	Partially Verified	-
20-09-324-029-0000	728 W 54TH PL	Owned by City	-	RS-3	20 NEW CITY	Unverified	-
20-09-112-002-0000	5003 S HALSTED ST	Owned by City	-	B3-2	20 NEW CITY	Unverified	-
20-08-123-031-0000	1232 W 50TH ST	Owned by City	-	RS-3	20 NEW CITY	Unverified	-
20-09-113-029-0000	742 W 51ST ST	Owned by City	-	C1-2	20 NEW CITY	Partially Verified	-
20-08-420-025-0000	836 W 53RD PL	Owned by City	-	RS-3	20 NEW CITY	Partially Verified	-
20-22-205-001-0000	633 E 63RD ST	Owned by City	-	B3-3	20 WOODLAWN	Partially Verified	-
20-15-113-027-0000	5726 S WABASH AVE	Owned by City	-	RT-4	20 WASHINGTON PARK	Unverified	-
20-08-422-039-0000	5342 S HALSTED ST	Owned by City	-	C1-2	20 NEW CITY	Unverified	-
20-08-303-031-0000	5124 S LOOMIS BLVD	Owned by City	-	RT-4	20 NEW CITY	Unverified	-
20-15-115-002-0000	5709 S MICHIGAN AVE	Owned by City	-	RM-5	20 WASHINGTON PARK	Unverified	-
20-17-207-021-0000	5544 S HALSTED ST	Owned by City	-	B3-2	20 ENGLEWOOD	Partially Verified	-
20-22-406-005-0000	6711 S EVANS AVE	Owned by City	-	RS-3	20 WOODLAWN	Partially Verified	-
20-08-402-020-0000	5153 S ABERDEEN ST	Owned by City	-	RS-3	20 NEW CITY	Partially Verified	-
20-08-430-031-0000	817 W 54TH PL	Owned by City	-	RS-3	20 NEW CITY	Unverified	-
20-15-301-002-0000	5911 S WABASH AVE	Owned by City	-	RT-4	20 WASHINGTON PARK	Unverified	-
20-16-219-025-0000	5829 S LA SALLE ST	Owned by City	-	RS-3	20 ENGLEWOOD	Partially Verified	-
20-08-428-048-0000	5424 S HALSTED ST	Owned by City	-	B3-2	20 NEW CITY	Unverified	-
20-16-218-030-0000	5740 S LA SALLE ST	Owned by City	-	RS-3	20 ENGLEWOOD	Partially Verified	-
20-08-427-023-0000	901 W 54TH ST	Owned by City	-	RS-3	20 NEW CITY	Unverified	-
20-08-422-023-0000	815 W 53RD PL	Owned by City	-	RS-3	20 NEW CITY	Unverified	-
20-16-100-040-0000	5520 S EMERALD AVE	Owned by City	-	RS-3	20 ENGLEWOOD	Partially Verified	-
20-08-314-033-0000	5316 S BISHOP ST	Owned by City	-	RS-3	20 NEW CITY	Partially Verified	-
20-08-216-003-0000	5005 S ABERDEEN ST	Owned by City	-	RS-3	20 NEW CITY	Unverified	-
20-08-302-020-0000	5145 S LAFLIN ST	Owned by City	-	RS-3	20 NEW CITY	Unverified	-
20-09-316-033-0000	5330 S EMERALD AVE	Owned by City	-	RS-3	20 NEW CITY	Unverified	-
20-08-417-003-0000	5305 S ABERDEEN ST	Owned by City	-	RS-3	20 NEW CITY	Unverified	-
20-08-405-006-0000	845 W 51ST ST	Owned by City	-	RS-3	20 NEW CITY	Partially Verified	-
20-16-405-042-0000	5922 S LAFAYETTE AVE	Owned by City	-	RS-3	20 WASHINGTON PARK	Unverified	-
20-08-313-036-0000	5330 S LAFLIN ST	Owned by City	-	RS-3	20 NEW CITY	Partially Verified	-
20-16-113-036-0000	5744 S UNION AVE	Owned by City	-	RS-3	20 ENGLEWOOD	Partially Verified	-
20-16-100-037-0000	5514 S EMERALD AVE	Owned by City	-	B3-2	20 ENGLEWOOD	Partially Verified	-
20-08-423-028-0000	1142 W GARFIELD BLVD	Owned by City	-	RS-3	20 NEW CITY	Unverified	-
20-08-404-040-0000	918 W 51ST PL	Owned by City	-	RS-3	20 NEW CITY	Unverified	-
20-08-420-027-0000	830 W 53RD PL	Owned by City	-	RS-3	20 NEW CITY	Unverified	-
20-16-200-008-0000	5529 S STEWART AVE	Owned by City	-	RS-3	20 ENGLEWOOD	Unverified	-
20-16-219-023-0000	5823 S LA SALLE ST	Owned by City	-	RS-3	20 ENGLEWOOD	Unverified	-
20-15-111-019-0000	5635 S CALUMET AVE	Owned by City	-	RM-5	20 WASHINGTON PARK	Partially Verified	-

20-16-221-011-0000	5757 S LAFAYETTE AVE	Owned by City	-	RS-3	20 WASHINGTON PARK	Partially Verified	-
20-08-409-003-0000	5207 S MAY ST	Owned by City	-	RS-3	20 NEW CITY	Unverified	-
20-08-415-046-0000	5350 S MAY ST	Owned by City	-	RS-3	20 NEW CITY	Unverified	-
20-23-109-047-0000	6468 S UNIVERSITY AVE	Owned by City	-	B1-2	20 WOODLAWN	Unverified	-
20-08-127-043-0000	1410 W 51ST ST	Owned by City	-	B3-2	20 NEW CITY	Partially Verified	-
20-16-217-002-0000	5803 S PRINCETON AVE	Owned by City	-	RS-3	20 ENGLEWOOD	Unverified	-
20-17-207-004-0000	5521 S GREEN ST	Owned by City	-	RS-3	20 ENGLEWOOD	Partially Verified	-
20-08-313-034-0000	5326 S LAFIN ST	Owned by City	-	RS-3	20 NEW CITY	Unverified	-
20-16-213-009-0000	5723 S LA SALLE ST	Owned by City	-	RS-3	20 ENGLEWOOD	Partially Verified	-
20-08-216-044-0000	1040 W 51ST ST	Owned by City	-	B3-2	20 NEW CITY	Unverified	-
20-08-403-023-0000	5145 S CARPENTER ST	Owned by City	-	RS-3	20 NEW CITY	Partially Verified	-
20-16-405-001-0000	5901 S LA SALLE ST	Owned by City	-	RS-3	20 ENGLEWOOD	Unverified	-
20-08-219-035-0000	816 W 50TH PL	Owned by City	-	RS-3	20 NEW CITY	Unverified	-
20-16-220-044-0000	5824 S LAFAYETTE AVE	Owned by City	-	RS-3	20 WASHINGTON PARK	Unverified	-
20-16-101-043-0000	5520 S UNION AVE	Owned by City	-	RS-3	20 ENGLEWOOD	Unverified	-
20-16-219-044-0000	5760 S PERRY AVE	Owned by City	-	M1-1	20 WASHINGTON PARK	Unverified	-
20-08-215-002-0000	5005 S MAY ST	Owned by City	-	RS-3	20 NEW CITY	Unverified	-
20-15-408-008-0000	6141 S DR MARTIN LUTHER KING JR DR	Owned by City	-	RM-5	20 WOODLAWN	Partially Verified	-
20-15-404-006-0000	6000 S ST LAWRENCE AVE	Owned by City	-	RM-5	20 WOODLAWN	Partially Verified	-
20-09-316-011-0000	5329 S HALSTED ST	Owned by City	-	C1-2	20 NEW CITY	Unverified	-
20-08-403-018-0000	5131 S CARPENTER ST	Owned by City	-	RS-3	20 NEW CITY	Unverified	-
20-08-422-040-0000	5344 S HALSTED ST	Owned by City	-	C1-2	20 NEW CITY	Partially Verified	-
20-16-402-006-0000	337 W 59TH PL	Owned by City	-	RS-3	20 ENGLEWOOD	Partially Verified	-
20-17-207-009-0000	5545 S GREEN ST	Owned by City	-	RS-3	20 ENGLEWOOD	Unverified	-
20-16-219-051-0000	140 W 59TH ST	Owned by City	-	RS-3	20 ENGLEWOOD	Partially Verified	-
20-17-214-011-0000	5637 S PEORIA ST	Owned by City	-	RS-3	20 ENGLEWOOD	Partially Verified	-
20-08-407-010-0000	831 W 51ST PL	Owned by City	-	RS-3	20 NEW CITY	Partially Verified	-
20-08-410-022-0000	5253 S ABERDEEN ST	Owned by City	-	RS-3	20 NEW CITY	Partially Verified	-
20-08-402-012-0000	5129 S ABERDEEN ST	Owned by City	-	RS-3	20 NEW CITY	Unverified	-
20-16-122-029-0000	5846 S LOWE AVE	Owned by City	-	RS-3	20 ENGLEWOOD	Unverified	-
20-16-404-013-0000	5941 S WENTWORTH AVE	Owned by City	-	C1-1	20 ENGLEWOOD	Unverified	-
20-22-402-043-0000	551 E 67TH ST	Owned by City	-	B3-2	20 WOODLAWN	Partially Verified	-
20-16-406-036-0000	5928 S STATE ST	Owned by City	-	C1-2	20 WASHINGTON PARK	Unverified	-
20-08-410-007-0000	5215 S ABERDEEN ST	Owned by City	-	RS-3	20 NEW CITY	Unverified	-
20-16-100-032-0000	5633 S HALSTED ST	Owned by City	-	C1-2	20 ENGLEWOOD	Partially Verified	-
20-09-308-031-0000	5230 S EMERALD AVE	Owned by City	-	RS-3	20 NEW CITY	Partially Verified	-
20-16-115-026-0000	5710 S WALLACE ST	Owned by City	-	M1-2	20 ENGLEWOOD	Partially Verified	-
20-08-130-016-0000	5041 S THROOP ST	Owned by City	-	RS-3	20 NEW CITY	Unverified	-
20-22-203-007-0000	549 E 63RD ST	Owned by City	-	B3-3	20 WOODLAWN	Partially Verified	-
20-08-302-035-0000	5138 S BISHOP ST	Owned by City	-	RS-3	20 NEW CITY	Unverified	-
20-16-219-010-0000	5761 S LA SALLE ST	Owned by City	-	RS-3	20 ENGLEWOOD	Unverified	-
20-08-426-021-0000	5416 S MORGAN ST	Owned by City	-	RS-3	20 NEW CITY	Unverified	-
20-16-220-021-0000	5819 S PERRY AVE	Owned by City	-	RS-3	20 WASHINGTON PARK	Unverified	-
20-16-216-017-0000	317 W 58TH ST	Owned by City	-	RS-3	20 ENGLEWOOD	Unverified	-
20-08-217-040-0000	1018 W 51ST ST	Owned by City	-	B3-2	20 NEW CITY	Unverified	-
20-08-428-018-0000	815 W 54TH ST	Owned by City	-	RS-3	20 NEW CITY	Partially Verified	-
20-08-218-043-0000	900 W 50TH PL	Owned by City	-	RS-3	20 NEW CITY	Partially Verified	-
20-08-310-023-0000	5201 S LAFIN ST	Owned by City	-	RS-3	20 NEW CITY	Unverified	-
20-09-308-007-0000	5217 S HALSTED ST	Owned by City	-	C1-2	20 NEW CITY	Partially Verified	-
20-08-415-044-0000	5354 S MAY ST	Owned by City	-	RS-3	20 NEW CITY	Unverified	-
20-16-401-009-0000	5925 S PRINCETON AVE	Owned by City	-	RS-3	20 ENGLEWOOD	Partially Verified	-
20-08-416-015-0000	5339 S MAY ST	Owned by City	-	RS-3	20 NEW CITY	Unverified	-
20-15-300-016-0000	5918 S WABASH AVE	Owned by City	-	RT-4	20 WASHINGTON PARK	Partially Verified	-
20-22-407-065-0000	6700 S DR MARTIN LUTHER KING JR DR	Owned by City	-	M1-2	20 GREATER GRAND CROSSING	Partially Verified	-
20-08-125-044-0000	1508 W 51ST ST	Owned by City	-	B3-2	20 NEW CITY	Unverified	-
20-15-101-007-0000	5551 S WABASH AVE	Owned by City	-	RT-4	20 WASHINGTON PARK	Partially Verified	-
20-23-218-005-0000	1414 E 65TH PL	Owned by City	-	RM-5	20 WOODLAWN	Unverified	-
20-16-408-020-0000	246 W 60TH ST	Owned by City	-	RS-3	20 ENGLEWOOD	Partially Verified	-
20-08-216-004-0000	5007 S ABERDEEN ST	Owned by City	-	RS-3	20 NEW CITY	Unverified	-
20-22-403-002-0000	640 E 67TH ST	Owned by City	-	RT-4	20 WOODLAWN	Partially Verified	-
20-16-404-034-0000	5942 S LA SALLE ST	Owned by City	-	RS-3	20 ENGLEWOOD	Unverified	-
20-16-115-002-0000	5703 S LOWE AVE	Owned by City	-	RS-3	20 ENGLEWOOD	Partially Verified	-
20-09-325-012-0000	614 W 54TH PL	Owned by City	-	RS-3	20 NEW CITY	Partially Verified	-
20-16-221-041-0000	5834 S STATE ST	Owned by City	-	C1-2	20 WASHINGTON PARK	Unverified	-
20-15-412-001-0000	601 E 61ST ST	Owned by City	-	B2-1	20 WOODLAWN	Unverified	-
20-15-117-019-0000	5720 S CALUMET AVE	Owned by City	-	RM-5	20 WASHINGTON PARK	Unverified	-
20-16-102-057-0000	5530 S LOWE AVE	Owned by City	-	RS-3	20 ENGLEWOOD	Partially Verified	-
20-08-401-036-0000	5132 S ABERDEEN ST	Owned by City	-	RS-3	20 NEW CITY	Unverified	-
20-08-216-014-0000	5035 S ABERDEEN ST	Owned by City	-	RS-3	20 NEW CITY	Unverified	-
20-08-407-018-0000	854 W 52ND ST	Owned by City	-	RS-3	20 NEW CITY	Unverified	-
20-16-219-002-0000	5741 S LA SALLE ST	Owned by City	-	RS-3	20 ENGLEWOOD	Unverified	-
20-08-302-027-0000	5116 S BISHOP ST	Owned by City	-	RS-3	20 NEW CITY	Unverified	-
20-08-403-017-0000	5129 S CARPENTER ST	Owned by City	-	RS-3	20 NEW CITY	Unverified	-
20-22-205-029-0000	6330 S LANGLEY AVE	Owned by City	-	RT-4	20 WOODLAWN	Unverified	-
20-08-409-025-0000	5204 S ABERDEEN ST	Owned by City	-	RS-3	20 NEW CITY	Unverified	-
20-08-405-027-0000	834 W 51ST PL	Owned by City	-	RS-3	20 NEW CITY	Unverified	-
20-16-220-011-0000	5759 S PERRY AVE	Owned by City	-	RS-3	20 WASHINGTON PARK	Partially Verified	-
20-16-221-005-0000	5747 S LAFAYETTE AVE	Owned by City	-	RS-3	20 WASHINGTON PARK	Partially Verified	-
20-09-308-028-0000	5222 S EMERALD AVE	Owned by City	-	RS-3	20 NEW CITY	Unverified	-
20-08-428-041-0000	5406 S HALSTED ST	Owned by City	-	B3-2	20 NEW CITY	Unverified	-
20-08-124-046-0000	1536 W 51ST ST	Owned by City	-	B3-2	20 NEW CITY	Unverified	-
20-08-400-039-0000	5152 S MAY ST	Owned by City	-	RS-3	20 NEW CITY	Unverified	-
20-08-107-017-0000	4721 S ELIZABETH ST	Owned by City	-	RS-3	20 NEW CITY	Partially Verified	-
20-09-112-008-0000	5015 S HALSTED ST	Owned by City	-	B3-2	20 NEW CITY	Unverified	-
20-09-309-046-0000	5256 S UNION AVE	Owned by City	-	RS-3	20 NEW CITY	Partially Verified	-
20-15-119-038-0000	23 E 59TH ST	Owned by City	-	B1-2	20 WASHINGTON PARK	Unverified	-
20-15-316-003-0000	313 E 61ST ST	Owned by City	-	B2-1	20 WASHINGTON PARK	Unverified	-
20-08-405-011-0000	833 W 51ST ST	Owned by City	-	RS-3	20 NEW CITY	Unverified	-
20-08-403-027-0000	5153 S CARPENTER ST	Owned by City	-	RS-3	20 NEW CITY	Unverified	-
20-16-219-003-0000	5743 S LA SALLE ST	Owned by City	-	RS-3	20 ENGLEWOOD	Partially Verified	-
20-15-114-006-0000	5713 S WABASH AVE	Owned by City	-	RT-4	20 WASHINGTON PARK	Unverified	-
20-08-311-002-0000	5203 S BISHOP ST	Owned by City	-	RS-3	20 NEW CITY	Unverified	-
20-15-105-010-0000	223 E 55TH PL	Owned by City	-	RM-5	20 WASHINGTON PARK	Partially Verified	-
20-08-407-002-0000	853 W 51ST PL	Owned by City	-	RS-3	20 NEW CITY	Unverified	-
20-16-219-008-0000	5757 S LA SALLE ST	Owned by City	-	RS-3	20 ENGLEWOOD	Unverified	-
20-08-409-031-0000	5220 S ABERDEEN ST	Owned by City	-	RS-3	20 NEW CITY	Unverified	-
20-08-420-026-0000	834 W 53RD PL	Owned by City	-	RS-3	20 NEW CITY	Partially Verified	-
20-16-221-027-0000	10 W 59TH ST	Owned by City	-	C1-2	20 WASHINGTON PARK	Partially Verified	-
20-09-309-016-0000	5200 S EMERALD AVE	Owned by City	-	RS-3	20 NEW CITY	Partially Verified	-
20-16-414-038-0000	6066 S STATE ST	Owned by City	-	C1-2	20 WASHINGTON PARK	Partially Verified	-
20-08-407-026-0000	834 W 52ND ST	Owned by City	-	RS-3	20 NEW CITY	Partially Verified	-

20-08-307-018-0000	5137 S ELIZABETH ST	Owned by City	-	RT-4	20 NEW CITY	Partially Verified	-	-
20-08-311-001-0000	5201 S BISHOP ST	Owned by City	-	RS-3	20 NEW CITY	Unverified	-	-
20-09-316-016-0000	5341 S HALSTED ST	Owned by City	-	C1-2	20 NEW CITY	Unverified	-	-
20-16-219-018-0000	5811 S LA SALLE ST	Owned by City	-	RS-3	20 ENGLEWOOD	Unverified	-	-
20-08-420-009-0000	833 W 53RD ST	Owned by City	-	RS-3	20 NEW CITY	Unverified	-	-
20-17-207-015-0000	5526 S HALSTED ST	Owned by City	-	B3-2	20 ENGLEWOOD	Partially Verified	-	-
20-09-316-008-0000	5321 S HALSTED ST	Owned by City	-	C1-2	20 NEW CITY	Unverified	-	-
20-09-308-036-0000	5242 S EMERALD AVE	Owned by City	-	RS-3	20 NEW CITY	Unverified	-	-
20-17-423-060-0000	805 W 63RD ST	Owned by City	-	C1-2	20 ENGLEWOOD	Unverified	-	-
20-16-100-035-0000	5657 S HALSTED ST	Owned by City	-	C1-2	20 ENGLEWOOD	Unverified	-	-
20-08-427-032-0000	922 W 54TH PL	Owned by City	-	RS-3	20 NEW CITY	Unverified	-	-
20-16-219-027-0000	5831 S LA SALLE ST	Owned by City	-	RS-3	20 ENGLEWOOD	Unverified	-	-
20-16-219-032-0000	5847 S LA SALLE ST	Owned by City	-	RS-3	20 ENGLEWOOD	Unverified	-	-
20-08-310-010-0000	5225 S LAFLIN ST	Owned by City	-	RS-3	20 NEW CITY	Unverified	-	-
20-08-404-041-0000	916 W 51ST PL	Owned by City	-	RS-3	20 NEW CITY	Partially Verified	-	-
20-08-404-021-0000	909 W 51ST ST	Owned by City	-	RT-4	20 NEW CITY	Unverified	-	-
20-15-310-026-0000	6036 S CALUMET AVE	Owned by City	-	RM-5	20 WASHINGTON PARK	Unverified	-	-
20-08-415-045-0000	5356 S MAY ST	Owned by City	-	RS-3	20 NEW CITY	Unverified	-	-
20-08-313-025-0000	5302 S LAFLIN ST	Owned by City	-	RS-3	20 NEW CITY	Partially Verified	-	-
20-08-303-029-0000	5120 S LOOMIS BLVD	Owned by City	-	RT-4	20 NEW CITY	Unverified	-	-
20-16-406-037-0000	5932 S STATE ST	Owned by City	-	C1-2	20 WASHINGTON PARK	Unverified	-	-
20-08-314-014-0000	5335 S LAFLIN ST	Owned by City	-	RS-3	20 NEW CITY	Unverified	-	-
20-09-329-008-0000	637 W 54TH PL	Owned by City	-	RS-3	20 NEW CITY	Unverified	-	-
20-17-214-032-0000	5656 S GREEN ST	Owned by City	-	RS-3	20 ENGLEWOOD	Partially Verified	-	-
20-08-313-043-0000	5348 S LAFLIN ST	Owned by City	-	RS-3	20 NEW CITY	Unverified	-	-
20-16-121-006-0000	5811 S EMERALD AVE	Owned by City	-	RS-3	20 ENGLEWOOD	Partially Verified	-	-
20-15-123-014-0000	5816 S CALUMET AVE	Owned by City	-	RM-5	20 WASHINGTON PARK	Partially Verified	-	-
20-22-223-017-0000	6545 S EVANS AVE	Owned by City	-	RT-4	20 WOODLAWN	Partially Verified	-	-
20-09-300-042-0000	5152 S EMERALD AVE	Owned by City	-	RS-3	20 NEW CITY	Partially Verified	-	-
20-08-404-024-0000	901 W 51ST ST	Owned by City	-	RT-4	20 NEW CITY	Unverified	-	-
20-08-214-040-0000	5044 S MAY ST	Owned by City	-	RS-3	20 NEW CITY	Unverified	-	-
20-08-405-008-0000	841 W 51ST ST	Owned by City	-	RS-3	20 NEW CITY	Unverified	-	-
20-08-404-018-0000	915 W 51ST ST	Owned by City	-	RT-4	20 NEW CITY	Unverified	-	-
20-15-303-036-0000	5952 S PRAIRIE AVE	Owned by City	-	RM-5	20 WASHINGTON PARK	Unverified	-	-
20-15-117-006-0000	5727 S PRAIRIE AVE	Owned by City	-	RM-5	20 WASHINGTON PARK	Partially Verified	-	-
20-08-127-008-0000	5019 S BISHOP ST	Owned by City	-	RT-4	20 NEW CITY	Unverified	-	-
20-15-306-019-0000	6000 S WABASH AVE	Owned by City	-	RT-4	20 WASHINGTON PARK	Unverified	-	-
20-16-100-072-0000	5648 S EMERALD AVE	Owned by City	-	RS-3	20 ENGLEWOOD	Partially Verified	-	-
20-16-219-053-0000	5826 S PERRY AVE	Owned by City	-	M1-1	20 WASHINGTON PARK	Partially Verified	-	-
20-08-215-031-0000	5020 S ABERDEEN ST	Owned by City	-	RS-3	20 NEW CITY	Partially Verified	-	-
20-16-101-052-0000	5600 S UNION AVE	Owned by City	-	RS-3	20 ENGLEWOOD	Unverified	-	-
20-07-230-037-0000	5046 S ASHLAND AVE	Owned by City	-	B3-2	20 NEW CITY	Unverified	-	-
20-09-329-016-0000	619 W 54TH PL	Owned by City	-	RS-3	20 NEW CITY	Unverified	-	-
20-08-217-017-0000	5043 S CARPENTER ST	Owned by City	-	RS-3	20 NEW CITY	Unverified	-	-
20-16-100-012-0000	5537 S HALSTED ST	Owned by City	-	B3-2	20 ENGLEWOOD	Partially Verified	-	-
20-08-406-034-0000	926 W 52ND ST	Owned by City	-	RS-3	20 NEW CITY	Unverified	-	-
20-08-216-041-0000	1046 W 51ST ST	Owned by City	-	B3-2	20 NEW CITY	Unverified	-	-
20-15-304-029-0000	5928 S CALUMET AVE	Owned by City	-	RM-5	20 WASHINGTON PARK	Partially Verified	-	-
20-15-113-009-0000	5717 S STATE ST	Owned by City	-	B1-2	20 WASHINGTON PARK	Unverified	-	-
20-15-301-009-0000	5940 S STATE ST	Owned by City	-	C1-2	20 WASHINGTON PARK	Partially Verified	-	-
20-08-407-023-0000	842 W 52ND ST	Owned by City	-	RS-3	20 NEW CITY	Unverified	-	-
20-08-214-036-0000	5032 S MAY ST	Owned by City	-	RS-3	20 NEW CITY	Unverified	-	-
20-08-416-016-0000	5341 S MAY ST	Owned by City	-	RS-3	20 NEW CITY	Unverified	-	-
20-15-312-039-0000	6246 S WABASH AVE	Owned by City	-	C1-2	20 WASHINGTON PARK	Partially Verified	-	-
20-16-100-014-0000	5541 S HALSTED ST	Owned by City	-	B3-2	20 ENGLEWOOD	Partially Verified	-	-
20-08-221-019-0000	858 W 51ST ST	Owned by City	-	C1-2	20 NEW CITY	Partially Verified	-	-
20-08-422-012-0000	841 W 53RD PL	Owned by City	-	RS-3	20 NEW CITY	Unverified	-	-
20-08-408-029-0000	5212 S MAY ST	Owned by City	-	RS-3	20 NEW CITY	Unverified	-	-
20-08-422-021-0000	819 W 53RD PL	Owned by City	-	RS-3	20 NEW CITY	Unverified	-	-
20-08-418-024-0000	5300 S MORGAN ST	Owned by City	-	RS-3	20 NEW CITY	Unverified	-	-
20-16-102-060-0000	5542 S LOWE AVE	Owned by City	-	RS-3	20 ENGLEWOOD	Unverified	-	-
20-16-218-046-0000	5822 S LA SALLE ST	Owned by City	-	RS-3	20 ENGLEWOOD	Partially Verified	-	-
25-04-124-052-0000	9010 S UNION AVE	Owned by City	-	RS-2	21 AUBURN GRESHAM	Verified	-	2/2/2008
25-05-220-016-0000	8957 S CARPENTER ST	Owned by City	-	RS-2	21 WASHINGTON HEIGHTS	Verified	-	8/12/2009
25-09-206-032-0000	9522 S LAFAYETTE AVE	Owned by City	-	RS-3	21 ROSELAND	Verified	-	6/13/2002
20-33-117-004-0000	719 W 81ST ST	Owned by City	-	RS-3	21 AUBURN GRESHAM	Unverified	-	-
20-33-117-018-0000	8121 S EMERALD AVE	Owned by City	-	RS-3	21 AUBURN GRESHAM	Unverified	-	-
20-32-330-026-0000	8634 S RACINE AVE	Owned by City	-	B3-1	21 AUBURN GRESHAM	Unverified	-	-
20-33-308-008-0000	8516 S GIVINS CT	Owned by City	-	RS-3	21 AUBURN GRESHAM	Unverified	-	-
20-32-430-022-0000	849 W 86TH ST	Owned by City	-	RS-3	21 AUBURN GRESHAM	Unverified	-	-
20-32-107-030-0000	7942 S RACINE AVE	Owned by City	-	B3-1	21 AUBURN GRESHAM	Unverified	-	-
25-04-412-018-0000	9442 S LA SALLE ST	Owned by City	-	RS-2	21 ROSELAND	Verified	-	6/24/2008
25-05-120-008-0000	8939 S LOOMIS ST	Owned by City	-	RT-3.5	21 WASHINGTON HEIGHTS	Unverified	-	-
25-05-409-013-0000	9242 S VINCENNES AVE	Owned by City	-	C1-1	21 WASHINGTON HEIGHTS	Unverified	-	-
25-06-207-068-0000	8868 S WINCHESTER AVE	Owned by City	-	RS-2	21 AUBURN GRESHAM	Unverified	-	-
25-04-412-003-0000	9409 S WENTWORTH AVE	Owned by City	-	RS-3	21 ROSELAND	Unverified	-	-
25-05-111-025-0000	8818 S LOOMIS ST	Owned by City	-	RS-3	21 AUBURN GRESHAM	Unverified	-	-
25-09-106-031-0000	446 W 95TH PL	Owned by City	-	RS-2	21 WASHINGTON HEIGHTS	Unverified	-	-
25-05-112-033-0000	1335 W 89TH ST	Owned by City	Y	RS-3	21 WASHINGTON HEIGHTS	Partially Verified	-	-
25-04-206-051-0000	8836 S YALE AVE	Owned by City	-	RS-2	21 ROSELAND	Partially Verified	-	-
20-32-412-042-0000	8456 S SANGAMON ST	Owned by City	-	RS-3	21 AUBURN GRESHAM	Verified	-	11/9/1966
20-33-117-013-0000	661 W 81ST ST	Owned by City	-	RS-3	21 AUBURN GRESHAM	Unverified	-	7/31/1992
20-33-309-008-0000	8519 S GIVINS CT	Owned by City	-	RS-3	21 AUBURN GRESHAM	Unverified	-	-
20-32-418-025-0000	8508 S CARPENTER ST	Owned by City	-	RS-3	21 AUBURN GRESHAM	Unverified	-	-
20-32-430-025-0000	8680 S VINCENNES AVE	Owned by City	-	M1-2	21 AUBURN GRESHAM	Unverified	-	-
25-05-225-032-0000	8920 S HALSTED ST	Owned by City	-	RS-2	21 AUBURN GRESHAM	Unverified	-	-
25-05-409-014-0000	9246 S VINCENNES AVE	Owned by City	-	C1-1	21 WASHINGTON HEIGHTS	Unverified	-	-
25-04-408-028-0000	9313 S WENTWORTH AVE	Owned by City	-	RS-3	21 ROSELAND	Unverified	-	-
25-09-201-004-0000	315 W 95TH ST	Owned by City	-	B3-1	21 ROSELAND	Unverified	-	-
25-09-206-015-0000	9523 S PERRY AVE	Owned by City	-	RS-3	21 ROSELAND	Unverified	-	-
20-33-121-048-0000	8143 S NORMAL AVE	Owned by City	-	M1-1	21 CHATHAM	Partially Verified	-	3/20/1973
20-32-107-037-0000	7946 S RACINE AVE	Owned by City	-	B3-1	21 AUBURN GRESHAM	Partially Verified	-	-
20-17-427-015-0000	9637 S CARPENTER ST	Owned by City	-	RS-2	21 WASHINGTON HEIGHTS	Unverified	-	-
20-33-117-015-0000	657 W 81ST ST	Owned by City	-	RS-3	21 AUBURN GRESHAM	Unverified	-	-
20-33-117-026-0000	700 W 81ST PL	Owned by City	-	RS-3	21 AUBURN GRESHAM	Unverified	-	-
20-33-121-018-0000	443 W 81ST ST	Owned by City	-	B3-1	21 CHATHAM	Unverified	-	-
20-32-330-025-0000	8630 S RACINE AVE	Owned by City	-	B3-1	21 AUBURN GRESHAM	Unverified	-	-
20-33-309-025-0000	8428 S GILBERT CT	Owned by City	-	RS-3	21 AUBURN GRESHAM	Unverified	-	-
20-32-414-008-0000	8433 S PEORIA ST	Owned by City	-	RS-3	21 AUBURN GRESHAM	Unverified	-	-
20-32-428-038-0000	8635 S MORGAN ST	Owned by City	-	RS-3	21 AUBURN GRESHAM	Verified	-	12/7/2001
20-32-430-023-0000	8676 S VINCENNES AVE	Owned by City	-	M1-2	21 AUBURN GRESHAM	Unverified	-	-

20-33-314-008-0000	8645 S VINCENNES AVE	Owned by City	-	M1-1	21 AUBURN GRESHAM	Unverified	-	-
20-33-110-060-0000	8013 S UNION AVE	Owned by City	-	RS-3	21 AUBURN GRESHAM	Unverified	-	-
20-33-117-002-0000	723 W 81ST ST	Owned by City	-	RS-3	21 AUBURN GRESHAM	Unverified	-	-
25-05-120-006-0000	8929 S LOOMIS ST	Owned by City	-	RT-3.5	21 WASHINGTON HEIGHTS	Unverified	-	-
25-05-120-007-0000	8935 S LOOMIS ST	Owned by City	-	RT-3.5	21 WASHINGTON HEIGHTS	Unverified	-	-
25-05-120-009-0000	8945 S LOOMIS ST	Owned by City	-	RT-3.5	21 WASHINGTON HEIGHTS	Unverified	-	-
25-04-408-030-0000	9354 S LA SALLE ST	Owned by City	-	RS-2	21 ROSELAND	Unverified	-	-
25-09-204-024-0000	9530 S LA SALLE ST	Owned by City	-	RS-2	21 ROSELAND	Unverified	-	-
25-04-412-024-0000	158 W 95TH ST	Owned by City	-	B1-1	21 ROSELAND	Partially Verified	-	9/2/1970
20-33-121-012-0000	8117 S NORMAL AVE	Owned by City	-	RS-3	21 CHATHAM	Unverified	-	-
20-32-215-019-0000	8002 S HALSTED ST	Owned by City	-	B1-2	21 AUBURN GRESHAM	Unverified	-	-
20-33-311-012-0000	648 W 86TH ST	Owned by City	-	RS-2	21 AUBURN GRESHAM	Unverified	-	-
20-33-314-007-0000	8647 S VINCENNES AVE	Owned by City	-	M1-1	21 AUBURN GRESHAM	Unverified	-	-
20-32-107-029-0000	7932 S RACINE AVE	Owned by City	-	B3-1	21 AUBURN GRESHAM	Unverified	-	-
25-05-409-011-0000	9236 S VINCENNES AVE	Owned by City	-	C1-1	21 WASHINGTON HEIGHTS	Unverified	-	-
25-04-410-039-0000	9351 S PERRY AVE	Owned by City	-	RS-2	21 ROSELAND	Unverified	-	-
25-05-111-033-0000	8852 S LOOMIS ST	Owned by City	-	RT-3.5	21 AUBURN GRESHAM	Unverified	-	-
25-09-202-041-0000	9546 S YALE AVE	Owned by City	-	RS-2	21 ROSELAND	Unverified	-	-
20-32-430-026-0000	8682 S VINCENNES AVE	Owned by City	-	M1-2	21 AUBURN GRESHAM	Verified	-	10/28/2004
20-17-329-010-0000	8123 S LOOMIS BLVD	Owned by City	-	RS-3	21 AUBURN GRESHAM	Unverified	-	-
20-33-117-014-0000	659 W 81ST ST	Owned by City	-	RS-3	21 AUBURN GRESHAM	Unverified	-	-
20-32-215-022-0000	8010 S HALSTED ST	Owned by City	-	B1-2	21 AUBURN GRESHAM	Unverified	-	-
20-33-122-025-0000	8208 S EMERALD AVE	Owned by City	-	RS-3	21 AUBURN GRESHAM	Unverified	-	-
20-33-308-007-0000	8500 S GIVINS CT	Owned by City	-	RS-3	21 AUBURN GRESHAM	Unverified	-	-
20-33-309-040-0000	8604 S VINCENNES AVE	Owned by City	-	M1-2	21 AUBURN GRESHAM	Unverified	-	-
20-32-415-038-0000	8446 S HALSTED ST	Owned by City	-	C1-2	21 AUBURN GRESHAM	Unverified	-	-
25-05-212-030-0000	8830 S MORGAN ST	Owned by City	-	RS-2	21 AUBURN GRESHAM	Verified	-	9/30/1997
25-05-409-012-0000	9240 S VINCENNES AVE	Owned by City	-	C1-1	21 WASHINGTON HEIGHTS	Unverified	-	-
25-08-216-005-0000	9773 S RACINE AVE	Owned by City	-	RS-3	21 WASHINGTON HEIGHTS	Unverified	-	-
25-04-405-023-0000	9218 S PERRY AVE	Owned by City	-	RS-2	21 ROSELAND	Unverified	-	-
25-04-413-023-0000	9425 S LA SALLE ST	Owned by City	-	RS-2	21 ROSELAND	Unverified	-	-
25-09-205-024-0000	9528 S PERRY AVE	Owned by City	-	RS-3	21 ROSELAND	Unverified	-	-
20-32-323-002-0000	8607 S ASHLAND AVE	Owned by City	-	B1-1	21 AUBURN GRESHAM	Verified	-	4/30/1999
20-33-117-027-0000	662 W 81ST PL	Owned by City	-	RS-3	21 CHATHAM	Unverified	-	-
20-33-121-009-0000	459 W 81ST ST	Owned by City	-	RS-3	21 CHATHAM	Unverified	-	-
20-33-309-013-0000	8529 S GIVINS CT	Owned by City	-	RS-3	21 AUBURN GRESHAM	Unverified	-	-
20-32-430-027-0000	8684 S VINCENNES AVE	Owned by City	-	M1-2	21 AUBURN GRESHAM	Unverified	-	-
20-32-430-040-0000	8694 S VINCENNES AVE	Owned by City	-	B3-1	21 AUBURN GRESHAM	Unverified	-	-
20-32-107-033-0000	7950 S RACINE AVE	Owned by City	-	B3-1	21 AUBURN GRESHAM	Unverified	-	-
20-32-114-036-0000	8058 S ELIZABETH ST	Owned by City	-	RS-3	21 AUBURN GRESHAM	Unverified	-	-
20-33-109-028-0000	720 W 81ST ST	Owned by City	-	RS-3	21 AUBURN GRESHAM	Unverified	-	-
25-04-405-022-0000	9214 S PERRY AVE	Owned by City	-	RS-2	21 ROSELAND	Unverified	-	-
25-04-409-016-0000	9334 S PERRY AVE	Owned by City	-	RS-2	21 ROSELAND	Unverified	-	-
25-05-111-034-0000	8854 S LOOMIS ST	Owned by City	-	RT-3.5	21 AUBURN GRESHAM	Unverified	-	-
25-09-201-010-0000	9515 S HARVARD AVE	Owned by City	-	RS-2	21 ROSELAND	Unverified	-	-
25-05-204-012-0000	8739 S MORGAN ST	Owned by City	-	RS-2	21 AUBURN GRESHAM	Unverified	-	-
20-33-121-017-0000	8104 S VINCENNES AVE	Owned by City	-	B3-1	21 CHATHAM	Unverified	-	-
20-32-215-023-0000	8012 S HALSTED ST	Owned by City	-	B1-2	21 AUBURN GRESHAM	Unverified	-	-
20-32-403-002-0000	8303 S CARPENTER ST	Owned by City	-	RS-3	21 AUBURN GRESHAM	Unverified	-	-
20-33-306-016-0000	8352 S KERFOOT AVE	Owned by City	-	RS-3	21 AUBURN GRESHAM	Unverified	-	-
20-32-430-028-0000	8688 S VINCENNES AVE	Owned by City	-	M1-2	21 AUBURN GRESHAM	Unverified	-	-
20-32-430-039-0000	8690 S VINCENNES AVE	Owned by City	-	M1-2	21 AUBURN GRESHAM	Unverified	-	-
25-05-225-033-0000	8924 S HALSTED ST	Owned by City	-	RS-2	21 AUBURN GRESHAM	Unverified	-	-
25-05-232-016-0000	9045 S GREEN ST	Owned by City	-	M1-1	21 AUBURN GRESHAM	Unverified	-	-
25-05-232-017-0000	9057 S GREEN ST	Owned by City	-	M1-1	21 AUBURN GRESHAM	Unverified	-	-
25-04-108-025-0000	8838 S EMERALD AVE	Owned by City	-	RS-2	21 AUBURN GRESHAM	Unverified	-	-
25-08-200-005-0000	1149 W 95TH ST	Owned by City	-	B3-1	21 WASHINGTON HEIGHTS	Unverified	-	-
25-05-111-032-0000	8848 S LOOMIS ST	Owned by City	-	RS-3	21 AUBURN GRESHAM	Unverified	-	-
20-33-300-015-0000	729 W 83RD ST	Owned by City	-	M1-2	21 AUBURN GRESHAM	Verified	-	4/23/2002
25-04-412-017-0000	9434 S LA SALLE ST	Owned by City	-	RS-3	21 ROSELAND	Verified	-	3/13/2003
20-33-300-016-0000	8401 S HALSTED ST	Owned by City	-	M1-2	21 AUBURN GRESHAM	Verified	-	1/12/2001
20-32-215-018-0000	8000 S HALSTED ST	Owned by City	-	B1-2	21 AUBURN GRESHAM	Unverified	-	-
20-33-309-042-0000	8600 S VINCENNES AVE	Owned by City	-	M1-2	21 AUBURN GRESHAM	Unverified	-	-
20-32-430-024-0000	8678 S VINCENNES AVE	Owned by City	-	M1-2	21 AUBURN GRESHAM	Unverified	-	-
20-32-126-019-0000	1435 W 82ND ST	Owned by City	-	RS-3	21 AUBURN GRESHAM	Unverified	-	-
20-33-108-027-0000	8044 S EMERALD AVE	Owned by City	-	RS-3	21 AUBURN GRESHAM	Unverified	-	-
20-33-117-003-0000	721 W 81ST ST	Owned by City	-	RS-3	21 AUBURN GRESHAM	Unverified	-	-
25-05-208-019-0000	8749 S GENOA AVE	Owned by City	-	RS-2	21 AUBURN GRESHAM	Unverified	-	-
25-06-211-048-0000	8842 S PAULINA ST	Owned by City	-	RS-2	21 AUBURN GRESHAM	Unverified	-	-
25-04-100-024-0000	8751 S EMERALD AVE	Owned by City	-	RS-2	21 AUBURN GRESHAM	Unverified	-	-
25-04-202-001-0000	8731 S HARVARD AVE	Owned by City	-	RS-2	21 ROSELAND	Unverified	-	-
25-04-408-020-0000	9334 S LA SALLE ST	Owned by City	-	RS-2	21 ROSELAND	Unverified	-	-
25-04-412-010-0000	9445 S WENTWORTH AVE	Owned by City	-	RS-3	21 ROSELAND	Unverified	-	-
25-09-115-029-0000	9640 S EGLESTON AVE	Owned by City	-	RS-2	21 WASHINGTON HEIGHTS	Unverified	-	-
20-33-121-036-0000	8146 S VINCENNES AVE	Owned by City	-	RS-3	21 CHATHAM	Unverified	-	-
20-31-423-029-0000	1956 W 87TH ST	Owned by City	-	B1-1	21 AUBURN GRESHAM	Partially Verified	-	-
25-06-211-039-0000	1710 W 89TH ST	Owned by City	-	RS-2	21 AUBURN GRESHAM	Unverified	-	-
20-33-314-015-0000	8612 S EMERALD AVE	Owned by City	-	M1-1	21 AUBURN GRESHAM	Partially Verified	-	-
20-32-230-022-0000	8212 S HALSTED ST	Owned by City	-	B1-1	21 AUBURN GRESHAM	Unverified	-	-
20-33-121-028-0000	8139 S NORMAL AVE	Owned by City	-	RS-3	21 CHATHAM	Unverified	-	-
20-32-415-037-0000	8442 S HALSTED ST	Owned by City	-	C1-2	21 AUBURN GRESHAM	Unverified	-	-
20-32-407-033-0000	8340 S HALSTED ST	Owned by City	-	B1-1	21 AUBURN GRESHAM	Unverified	-	-
20-33-121-011-0000	8115 S NORMAL AVE	Owned by City	-	RS-3	21 CHATHAM	Unverified	-	-
25-05-227-012-0000	9033 S MAY ST	Owned by City	-	RS-2	21 WASHINGTON HEIGHTS	Partially Verified	-	-
20-32-323-001-0000	1551 W 86TH ST	Owned by City	-	B1-1	21 AUBURN GRESHAM	Partially Verified	-	-
20-33-116-015-0000	8139 S HALSTED ST	Owned by City	-	C1-2	21 AUBURN GRESHAM	Unverified	-	-
20-32-415-040-0000	8450 S HALSTED ST	Owned by City	-	C1-2	21 AUBURN GRESHAM	Unverified	-	-
20-33-120-006-0000	513 W 81ST ST	Owned by City	-	RS-3	21 CHATHAM	Partially Verified	-	-
20-33-300-013-0000	8335 S HALSTED ST	Owned by City	-	M1-2	21 AUBURN GRESHAM	Unverified	-	-
20-33-309-041-0000	8602 S VINCENNES AVE	Owned by City	-	M1-2	21 AUBURN GRESHAM	Unverified	-	-
20-33-121-051-0000	501 W 81ST PL	Owned by City	-	RS-3	21 CHATHAM	Unverified	-	-
25-05-120-024-0000	8959 S LOOMIS ST	Owned by City	-	RT-3.5	21 WASHINGTON HEIGHTS	Unverified	-	-
20-32-230-021-0000	8228 S HALSTED ST	Owned by City	-	B1-1	21 AUBURN GRESHAM	Unverified	-	-
25-04-206-024-0000	8861 S PRINCETON AVE	Owned by City	-	RS-2	21 ROSELAND	Unverified	-	-
20-33-314-006-0000	8651 S VINCENNES AVE	Owned by City	-	M1-1	21 AUBURN GRESHAM	Unverified	-	-
20-32-420-032-0000	8532 S SANGAMON ST	Owned by City	-	RS-3	21 AUBURN GRESHAM	Partially Verified	-	-
20-33-108-014-0000	8055 S HALSTED ST	Owned by City	-	B1-2	21 AUBURN GRESHAM	Unverified	-	-
20-32-426-020-0000	8616 S CARPENTER ST	Owned by City	-	RS-3	21 AUBURN GRESHAM	Partially Verified	-	-
25-05-200-010-0000	8721 S RACINE AVE	Owned by City	-	RS-3	21 AUBURN GRESHAM	Partially Verified	-	-
20-33-121-049-0000	8144 S VINCENNES AVE	Owned by City	-	RS-3	21 CHATHAM	Unverified	-	-
20-33-306-039-0000	8474 S VINCENNES AVE	Owned by City	-	M1-2	21 AUBURN GRESHAM	Unverified	-	-

20-33-300-011-0000	8331 S HALSTED ST	Owned by City	-	M1-2	21 AUBURN GRESHAM	Unverified	-	-
20-32-420-031-0000	8530 S SANGAMON ST	Owned by City	-	RS-3	21 AUBURN GRESHAM	Partially Verified	-	-
20-32-415-039-0000	8448 S HALSTED ST	Owned by City	-	C1-2	21 AUBURN GRESHAM	Unverified	-	-
25-05-232-019-0000	9063 S GREEN ST	Owned by City	-	M1-1	21 AUBURN GRESHAM	Unverified	-	-
20-32-215-020-0000	8006 S HALSTED ST	Owned by City	-	B1-2	21 AUBURN GRESHAM	Unverified	-	-
20-33-108-013-0000	8053 S HALSTED ST	Owned by City	-	B1-2	21 AUBURN GRESHAM	Unverified	-	-
25-09-123-027-0000	9738 S EGGLESTON AVE	Owned by City	-	RS-2	21 WASHINGTON HEIGHTS	Unverified	-	-
20-32-215-021-0000	8008 S HALSTED ST	Owned by City	-	B1-2	21 AUBURN GRESHAM	Unverified	-	-
25-04-206-023-0000	8859 S PRINCETON AVE	Owned by City	-	RS-2	21 ROSELAND	Unverified	-	-
25-05-232-020-0000	9065 S GREEN ST	Owned by City	-	M1-1	21 AUBURN GRESHAM	Unverified	-	-
25-04-408-021-0000	9342 S LA SALLE ST	Owned by City	-	RS-2	21 ROSELAND	Partially Verified	-	-
20-33-306-025-0000	8378 S KERFOOT AVE	Owned by City	-	RS-3	21 AUBURN GRESHAM	Partially Verified	-	-
20-33-120-005-0000	509 W 81ST ST	Owned by City	-	RS-3	21 CHATHAM	Partially Verified	-	-
20-33-120-008-0000	515 W 81ST ST	Owned by City	-	RS-3	21 CHATHAM	Partially Verified	-	-
20-33-308-026-0000	8622 S VINCENNES AVE	Owned by City	-	M1-2	21 AUBURN GRESHAM	Unverified	-	-
25-05-119-028-0000	8902 S LOOMIS ST	Owned by City	-	B2-1.5	21 WASHINGTON HEIGHTS	Partially Verified	-	-
20-31-423-030-0000	1954 W 87TH ST	Owned by City	-	B1-1	21 AUBURN GRESHAM	Partially Verified	-	-
20-33-300-012-0000	8333 S HALSTED ST	Owned by City	-	M1-2	21 AUBURN GRESHAM	Unverified	-	-
25-04-209-012-0000	104 W 91ST ST	Owned by City	-	M1-1	21 ROSELAND	Partially Verified	-	-
25-08-103-022-0000	9605 S BISHOP ST	Owned by City	-	RS-2	21 WASHINGTON HEIGHTS	Unverified	-	-
25-04-208-008-0000	8930 S HOLLAND RD	Owned by City	-	M1-2	21 ROSELAND	Unverified	-	-
20-31-231-029-0000	8230 S ASHLAND AVE	Owned by City	-	B1-1	21 AUBURN GRESHAM	Unverified	-	-
25-05-232-018-0000	9059 S GREEN ST	Owned by City	-	M1-1	21 AUBURN GRESHAM	Unverified	-	-
20-33-116-014-0000	8137 S HALSTED ST	Owned by City	-	C1-2	21 AUBURN GRESHAM	Unverified	-	-
16-26-102-021-0000	2241 S SPRINGFIELD AVE	Owned by City	-	RT-4	22 SOUTH LAWDALE	Unverified	-	-
19-03-300-001-0000	4301 S CICERO AVE	Owned by City	-	B3-1	22 GARFIELD RIDGE	Unverified	-	-
16-27-401-002-0000	4343 W 26TH ST	Owned by City	-	B3-1	22 SOUTH LAWDALE	Verified	7/12/1979	-
16-27-204-032-0000	2216 S KEDVALE AVE	Owned by City	-	RS-3	22 NORTH LAWDALE	Verified	11/14/1997	-
16-27-202-008-0000	2217 S KOLIN AVE	Owned by City	-	B3-2	22 NORTH LAWDALE	Unverified	-	-
16-27-202-023-0000	2255 S KOLIN AVE	Owned by City	-	RT-4	22 NORTH LAWDALE	Unverified	-	-
19-03-300-002-0000	4313 S CICERO AVE	Owned by City	-	B3-1	22 GARFIELD RIDGE	Unverified	-	-
19-03-300-003-0000	4325 S CICERO AVE	Owned by City	-	B3-1	22 GARFIELD RIDGE	Partially Verified	-	-
19-04-431-026-0000	4620 S CICERO AVE	Owned by City	-	B3-2	22 GARFIELD RIDGE	Verified	9/30/1987	-
16-26-102-010-0000	3837 W CERMAK RD	Owned by City	-	C1-2	22 SOUTH LAWDALE	Unverified	-	-
16-27-201-040-0000	2214 S KOLIN AVE	Owned by City	-	B3-2	22 NORTH LAWDALE	Unverified	-	-
19-04-431-025-0000	4618 S CICERO AVE	Owned by City	-	B3-2	22 GARFIELD RIDGE	Verified	9/30/1987	-
16-26-102-031-0000	2303 S SPRINGFIELD AVE	Owned by City	-	RT-4	22 SOUTH LAWDALE	Unverified	-	-
16-26-210-011-0000	3435 W 23RD ST	Owned by City	-	RT-4	22 SOUTH LAWDALE	Unverified	-	-
16-26-204-007-0000	3337 W CERMAK RD	Owned by City	-	C1-2	22 SOUTH LAWDALE	Unverified	-	-
16-27-201-041-0000	2216 S KOLIN AVE	Owned by City	-	RS-3	22 NORTH LAWDALE	Unverified	-	-
16-26-102-009-0000	3839 W CERMAK RD	Owned by City	-	RT-4	22 SOUTH LAWDALE	Unverified	-	-
16-26-201-004-0000	2217 S DRAKE AVE	Owned by City	-	C1-2	22 SOUTH LAWDALE	Unverified	-	-
16-27-202-014-0000	2233 S KOLIN AVE	Owned by City	-	RS-3	22 NORTH LAWDALE	Unverified	-	-
16-27-202-022-0000	2251 S KOLIN AVE	Owned by City	-	RS-3	22 NORTH LAWDALE	Verified	3/27/1991	-
16-27-401-001-0000	4345 W 26TH ST	Owned by City	-	B3-1	22 SOUTH LAWDALE	Verified	7/12/1979	-
19-03-300-004-0000	4337 S CICERO AVE	Owned by City	-	B3-1	22 GARFIELD RIDGE	Partially Verified	-	-
16-27-203-056-0000	4230 W OGDEN AVE	Owned by City	-	C1-2	22 NORTH LAWDALE	Unverified	-	-
16-27-426-029-0000	3024 S TRIPP AVE	Owned by City	-	RS-3	22 SOUTH LAWDALE	Unverified	-	-
16-27-203-054-0000	4236 W OGDEN AVE	Owned by City	-	C1-2	22 NORTH LAWDALE	Unverified	-	-
16-27-203-057-0000	4228 W OGDEN AVE	Owned by City	-	C1-2	22 NORTH LAWDALE	Unverified	-	-
16-27-202-010-0000	2223 S KOLIN AVE	Owned by City	-	RS-3	22 NORTH LAWDALE	Unverified	-	-
19-04-421-025-0000	4520 S LAMON AVE	Owned by City	-	RS-2	22 GARFIELD RIDGE	Unverified	-	-
16-27-203-055-0000	4232 W OGDEN AVE	Owned by City	-	C1-2	22 NORTH LAWDALE	Unverified	-	-
16-27-202-009-0000	2221 S KOLIN AVE	Owned by City	-	RS-3	22 NORTH LAWDALE	Unverified	-	-
16-27-203-058-0000	4226 W OGDEN AVE	Owned by City	-	C1-2	22 NORTH LAWDALE	Unverified	-	-
19-08-428-011-0000	5931 S ARCHER AVE	Owned by City	-	M1-1	23 GARFIELD RIDGE	Unverified	-	-
19-08-428-061-0000	5915 S ARCHER AVE	Owned by City	-	B3-1	23 GARFIELD RIDGE	Unverified	-	-
19-10-408-041-0000	4017 W 51ST ST	Owned by City	-	M1-1	23 ARCHER HEIGHTS	Unverified	-	-
19-17-213-029-0000	5640 W 57TH ST	Owned by City	-	RS-2	23 GARFIELD RIDGE	Unverified	-	-
19-17-213-030-0000	5644 W 57TH ST	Owned by City	-	RS-2	23 GARFIELD RIDGE	Unverified	-	-
19-17-214-002-0000	5651 W 56TH ST	Owned by City	-	RS-2	23 GARFIELD RIDGE	Unverified	-	-
16-23-226-017-0000	1547 S HOMAN AVE	Owned by City	-	RT-4	24 NORTH LAWDALE	Unverified	-	-
16-24-105-023-0000	3132 W 15TH PL	Owned by City	-	RM-5	24 NORTH LAWDALE	Unverified	-	-
16-24-103-026-0000	1326 S ALBANY AVE	Owned by City	-	RM-5	24 NORTH LAWDALE	Partially Verified	12/28/1999	-
16-22-225-026-0000	1524 S TRIPP AVE	Owned by City	-	RT-4	24 NORTH LAWDALE	Unverified	-	-
16-22-228-011-0000	1531 S KEDVALE AVE	Owned by City	-	RT-4	24 NORTH LAWDALE	Unverified	-	-
16-22-219-007-0000	1417 S KEELER AVE	Owned by City	-	RT-4	24 NORTH LAWDALE	Unverified	-	-
16-14-426-005-0000	3545 W GRENSHAW ST	Owned by City	-	RT-4	24 NORTH LAWDALE	Unverified	-	-
16-14-426-020-0000	1142 S ST LOUIS AVE	Owned by City	-	PD 793	24 NORTH LAWDALE	Unverified	-	-
16-14-426-033-0000	3512 W ROOSEVELT RD	Owned by City	-	PD 793	24 NORTH LAWDALE	Unverified	-	-
16-15-427-012-0000	4129 W GRENSHAW ST	Owned by City	-	C1-2	24 NORTH LAWDALE	Unverified	-	-
16-23-317-011-0000	2125 S PULASKI RD	Owned by City	-	B3-2	24 NORTH LAWDALE	Unverified	-	-
16-23-322-035-0000	3700 W OGDEN AVE	Owned by City	-	C1-2	24 NORTH LAWDALE	Unverified	-	-
16-23-417-035-0000	1960 S TRUMBULL AVE	Owned by City	-	RT-4	24 NORTH LAWDALE	Unverified	-	-
16-23-419-016-0000	1949 S HOMAN AVE	Owned by City	-	RT-4	24 NORTH LAWDALE	Unverified	-	-
16-24-304-018-0000	1951 S TROY ST	Owned by City	-	C1-2	24 NORTH LAWDALE	Unverified	-	-
16-23-419-015-0000	1941 S HOMAN AVE	Owned by City	-	RT-4	24 NORTH LAWDALE	Unverified	-	-
16-24-309-013-0000	3031 W CULLERTON ST	Owned by City	-	RT-4	24 SOUTH LAWDALE	Unverified	-	-
16-24-303-010-0000	1925 S KEDZIE AVE	Owned by City	-	B3-2	24 NORTH LAWDALE	Unverified	-	-
16-23-419-022-0000	1908 S CHRISTIANA AVE	Owned by City	-	RT-4	24 NORTH LAWDALE	Unverified	-	-
16-23-422-023-0000	1902 S KEDZIE AVE	Owned by City	-	B3-2	24 NORTH LAWDALE	Unverified	-	-
16-23-421-021-0000	1900 S SAWYER AVE	Owned by City	-	RT-4	24 NORTH LAWDALE	Unverified	-	-
16-23-400-097-0000	3536 W OGDEN AVE	Owned by City	-	C1-2	24 NORTH LAWDALE	Unverified	-	-
16-24-304-020-0000	1900 S ALBANY AVE	Owned by City	-	RT-4	24 NORTH LAWDALE	Verified	2/3/1998	-
16-24-302-038-0000	1855 S TROY ST	Owned by City	-	RT-4	24 NORTH LAWDALE	Verified	9/7/1977	-
16-23-400-040-0000	1845 S CENTRAL PARK AVE	Owned by City	-	RT-4	24 NORTH LAWDALE	Unverified	-	-
16-23-400-038-0000	1841 S CENTRAL PARK AVE	Owned by City	-	RT-4	24 NORTH LAWDALE	Unverified	-	-
16-23-413-033-0000	1832 S SAWYER AVE	Owned by City	-	RT-4	24 NORTH LAWDALE	Unverified	-	-
16-23-409-014-0000	1810 S TRUMBULL AVE	Owned by City	-	RT-4	24 NORTH LAWDALE	Verified	9/29/1982	-
16-23-404-054-0000	3350 W OGDEN AVE	Owned by City	-	C1-2	24 NORTH LAWDALE	Unverified	-	-
16-23-227-023-0000	1559 S CHRISTIANA AVE	Owned by City	-	B3-2	24 NORTH LAWDALE	Unverified	-	-
16-14-422-010-0000	3519 W FILLMORE ST	Owned by City	-	M1-2	24 NORTH LAWDALE	Unverified	-	-
16-14-422-015-0000	3542 W GRENSHAW ST	Owned by City	-	RT-4	24 NORTH LAWDALE	Unverified	-	-
16-24-103-024-0000	1320 S ALBANY AVE	Owned by City	-	RM-5	24 NORTH LAWDALE	Unverified	-	-
16-24-104-012-0000	3146 W 15TH ST	Owned by City	-	RM-5	24 NORTH LAWDALE	Unverified	-	-
16-24-104-014-0000	3142 W 15TH ST	Owned by City	-	RM-5	24 NORTH LAWDALE	Unverified	-	-
16-23-300-005-0000	3945 W 16TH ST	Owned by City	Y	B3-2	24 NORTH LAWDALE	Partially Verified	-	-
16-24-301-005-0000	3151 W OGDEN AVE	Owned by City	-	B3-2	24 NORTH LAWDALE	Unverified	-	-
16-23-305-008-0000	1621 S RIDGEWAY AVE	Owned by City	-	RT-4	24 NORTH LAWDALE	Unverified	-	-
16-24-100-030-0000	1222 S TROY ST	Owned by City	-	RM-5	24 NORTH LAWDALE	Verified	6/23/1998	-
16-23-307-036-0000	1650 S CENTRAL PARK AVE	Owned by City	-	RT-4	24 NORTH LAWDALE	Unverified	-	-

16-24-101-025-0000	1255 S TROY ST	Owned by City	-	RM-5	24 NORTH LAWDALE	Unverified	-	-
16-24-102-025-0000	1320 S TROY ST	Owned by City	-	RM-5	24 NORTH LAWDALE	Unverified	-	-
16-23-226-014-0000	1539 S HOMAN AVE	Owned by City	-	RT-4	24 NORTH LAWDALE	Partially Verified	-	-
16-23-227-004-0000	1511 S CHRISTIANA AVE	Owned by City	-	RT-4	24 NORTH LAWDALE	Partially Verified	-	-
16-23-229-003-0000	1509 S SAWYER AVE	Owned by City	-	RT-4	24 NORTH LAWDALE	Partially Verified	-	-
16-23-226-001-0000	1503 S HOMAN AVE	Owned by City	-	RT-4	24 NORTH LAWDALE	Partially Verified	-	-
16-24-105-020-0000	3140 W 15TH PL	Owned by City	-	RM-5	24 NORTH LAWDALE	Partially Verified	-	-
16-23-218-001-0000	3357 W DOUGLAS BLVD	Owned by City	-	RT-4	24 NORTH LAWDALE	Partially Verified	-	-
16-23-410-011-0000	3412 W OGDEN AVE	Owned by City	-	C1-2	24 NORTH LAWDALE	Verified	11/5/1996	-
16-22-219-010-0000	1427 S KEELER AVE	Owned by City	-	RT-4	24 NORTH LAWDALE	Verified	9/25/1996	-
16-23-422-012-0000	1931 S SAWYER AVE	Owned by City	-	RT-4	24 NORTH LAWDALE	Partially Verified	-	-
16-23-400-091-0000	3556 W OGDEN AVE	Owned by City	-	C1-2	24 NORTH LAWDALE	Partially Verified	-	-
16-23-400-079-0000	1830 S DRAKE AVE	Owned by City	-	RT-4	24 NORTH LAWDALE	Partially Verified	-	-
16-23-312-035-0000	1822 S RIDGWAY AVE	Owned by City	-	RT-4	24 NORTH LAWDALE	Partially Verified	-	-
16-23-404-059-0000	1607 S HOMAN AVE	Owned by City	-	RT-4	24 NORTH LAWDALE	Partially Verified	-	-
16-23-406-007-0000	1617 S SPAULDING AVE	Owned by City	-	RT-4	24 NORTH LAWDALE	Partially Verified	-	-
16-23-227-043-0000	1558 S SPAULDING AVE	Owned by City	-	B3-2	24 NORTH LAWDALE	Partially Verified	-	-
16-23-228-043-0000	1554 S SAWYER AVE	Owned by City	-	B3-2	24 NORTH LAWDALE	Partially Verified	-	-
16-24-103-017-0000	1300 S ALBANY AVE	Owned by City	-	RM-5	24 NORTH LAWDALE	Verified	10/15/2004	-
16-23-221-010-0000	1425 S SAWYER AVE	Owned by City	-	RT-4	24 NORTH LAWDALE	Partially Verified	5/3/1980	-
16-13-312-037-0000	3118 W ARTHINGTON ST	Owned by City	-	RT-4	24 EAST GARFIELD PARK	Unverified	-	-
16-14-309-021-0000	3952 W POLK ST	Owned by City	-	B3-2	24 WEST GARFIELD PARK	Unverified	-	-
16-13-308-026-0000	3103 W LEXINGTON ST	Owned by City	-	RT-4	24 EAST GARFIELD PARK	Unverified	-	-
16-22-203-032-0000	1228 S KEELER AVE	Owned by City	-	RT-4	24 NORTH LAWDALE	Unverified	-	-
16-15-415-012-0000	1018 S KILDARE AVE	Owned by City	-	M2-2	24 NORTH LAWDALE	Unverified	-	-
16-14-310-038-0000	744 S INDEPENDENCE BLVD	Owned by City	-	RM-5	24 WEST GARFIELD PARK	Verified	1/6/1999	-
16-22-215-026-0000	1316 S PULASKI RD	Owned by City	-	C1-2	24 NORTH LAWDALE	Unverified	-	-
16-14-313-044-0000	3908 W ARTHINGTON ST	Owned by City	-	RT-4	24 WEST GARFIELD PARK	Unverified	-	-
16-24-103-022-0000	1316 S ALBANY AVE	Owned by City	-	RM-5	24 NORTH LAWDALE	Unverified	-	-
16-22-109-039-0000	1446 S KENNETH AVE	Owned by City	-	RT-4	24 NORTH LAWDALE	Unverified	-	-
16-22-110-023-0000	1404 S KOSTNER AVE	Owned by City	-	RT-4	24 NORTH LAWDALE	Unverified	-	-
16-22-115-034-0000	1544 S KILBOURN AVE	Owned by City	-	RT-4	24 NORTH LAWDALE	Unverified	-	-
16-22-413-027-0000	1812 S PULASKI RD	Owned by City	-	C1-2	24 NORTH LAWDALE	Unverified	-	-
16-22-420-036-0000	2004 S PULASKI RD	Owned by City	-	B3-2	24 NORTH LAWDALE	Unverified	-	-
16-22-206-008-0000	1221 S KARLOV AVE	Owned by City	-	RT-4	24 NORTH LAWDALE	Unverified	-	-
16-14-318-008-0000	3843 W ARTHINGTON ST	Owned by City	-	RT-4	24 WEST GARFIELD PARK	Unverified	-	-
16-15-117-018-0000	4626 W VAN BUREN ST	Owned by City	-	M1-2	24 AUSTIN	Unverified	-	-
16-15-117-020-0000	4622 W VAN BUREN ST	Owned by City	-	M1-2	24 AUSTIN	Unverified	-	-
16-15-117-021-0000	4620 W VAN BUREN ST	Owned by City	-	M1-2	24 AUSTIN	Unverified	-	-
16-15-117-023-0000	4612 W VAN BUREN ST	Owned by City	-	RM-6	24 AUSTIN	Unverified	-	-
16-22-116-020-0000	1506 S KENNETH AVE	Owned by City	-	RT-4	24 NORTH LAWDALE	Unverified	-	-
16-14-404-027-0000	3540 W LEXINGTON ST	Owned by City	-	RT-4	24 EAST GARFIELD PARK	Unverified	-	-
16-15-312-010-0000	4737 W ARTHINGTON ST	Owned by City	-	M1-2	24 AUSTIN	Unverified	-	-
16-22-117-030-0000	1536 S KOSTNER AVE	Owned by City	-	RT-4	24 NORTH LAWDALE	Unverified	-	-
16-14-407-005-0000	3247 W FLOURNOY ST	Owned by City	-	RT-4	24 EAST GARFIELD PARK	Unverified	-	-
16-23-420-021-0000	1959 S CHRISTIANA AVE	Owned by City	-	RT-4	24 NORTH LAWDALE	Unverified	-	-
16-24-300-001-0000	1603 S KEDZIE AVE	Owned by City	-	B1-1	24 NORTH LAWDALE	Unverified	-	-
16-24-105-022-0000	3134 W 15TH PL	Owned by City	-	RM-5	24 NORTH LAWDALE	Unverified	-	-
16-14-403-037-0000	3208 W FLOURNOY ST	Owned by City	-	B3-2	24 EAST GARFIELD PARK	Verified	6/30/1971	-
16-15-422-041-0000	1122 S KEELER AVE	Owned by City	-	RT-4	24 NORTH LAWDALE	Verified	2/14/1975	-
16-22-223-023-0000	1518 S KOHLIN AVE	Owned by City	-	RT-4	24 NORTH LAWDALE	Unverified	-	-
16-14-303-003-0000	617 S INDEPENDENCE BLVD	Owned by City	-	B3-3	24 EAST GARFIELD PARK	Unverified	-	-
16-22-225-025-0000	1522 S TRIPP AVE	Owned by City	-	RT-4	24 NORTH LAWDALE	Unverified	-	-
16-14-426-021-0000	3558 W ROOSEVELT RD	Owned by City	-	M1-1	24 NORTH LAWDALE	Unverified	-	-
16-14-426-022-0000	3554 W ROOSEVELT RD	Owned by City	-	M1-1	24 NORTH LAWDALE	Unverified	-	-
16-23-313-004-0000	1811 S RIDGWAY AVE	Owned by City	-	RT-4	24 NORTH LAWDALE	Unverified	-	-
16-23-129-035-0000	1540 S CENTRAL PARK AVE	Owned by City	-	RT-4	24 NORTH LAWDALE	Unverified	-	-
16-23-321-031-0000	1930 S RIDGWAY AVE	Owned by City	-	RT-4	24 NORTH LAWDALE	Unverified	-	-
16-23-420-038-0000	1946 S SPAULDING AVE	Owned by City	-	RT-4	24 NORTH LAWDALE	Unverified	-	-
16-23-316-004-0000	1909 S PULASKI RD	Owned by City	-	B3-2	24 NORTH LAWDALE	Unverified	-	-
16-24-304-028-0000	1930 S ALBANY AVE	Owned by City	-	RT-4	24 NORTH LAWDALE	Verified	10/18/1976	-
16-23-421-023-0000	1904 S SAWYER AVE	Owned by City	-	RT-4	24 NORTH LAWDALE	Verified	8/5/1986	-
16-23-422-024-0000	1906 S KEDZIE AVE	Owned by City	-	B3-2	24 NORTH LAWDALE	Unverified	-	-
16-23-311-043-0000	1848 S HAMLIN AVE	Owned by City	-	RT-4	24 NORTH LAWDALE	Unverified	-	-
16-23-408-040-0000	3516 W OGDEN AVE	Owned by City	-	C1-2	24 NORTH LAWDALE	Unverified	-	-
16-23-309-006-0000	1815 S HARDING AVE	Owned by City	-	RT-4	24 NORTH LAWDALE	Unverified	-	-
16-23-406-027-0000	3262 W OGDEN AVE	Owned by City	-	C1-2	24 NORTH LAWDALE	Unverified	-	-
16-23-406-029-0000	3254 W OGDEN AVE	Owned by City	-	C1-2	24 NORTH LAWDALE	Unverified	-	-
16-23-406-033-0000	3244 W OGDEN AVE	Owned by City	-	C1-2	24 NORTH LAWDALE	Unverified	-	-
16-23-406-008-0000	1621 S SPAULDING AVE	Owned by City	-	RT-4	24 NORTH LAWDALE	Unverified	-	-
16-23-406-019-0000	1608 S SAWYER AVE	Owned by City	-	RT-4	24 NORTH LAWDALE	Unverified	-	-
16-23-229-022-0000	1559 S SAWYER AVE	Owned by City	-	B3-2	24 NORTH LAWDALE	Unverified	-	-
16-23-226-018-0000	1549 S HOMAN AVE	Owned by City	-	RT-4	24 NORTH LAWDALE	Unverified	-	-
16-14-422-003-0000	1113 S CENTRAL PARK AVE	Owned by City	-	RT-4	24 NORTH LAWDALE	Unverified	-	-
16-15-425-014-0000	4326 W ROOSEVELT RD	Owned by City	-	PD 1352	24 NORTH LAWDALE	Unverified	-	-
16-15-415-017-0000	1133 S KOSTNER AVE	Owned by City	-	PD 1352	24 NORTH LAWDALE	Unverified	-	-
16-15-416-026-0000	4218 W TAYLOR ST	Owned by City	-	M1-2	24 WEST GARFIELD PARK	Unverified	-	-
16-15-417-037-0000	4114 W TAYLOR ST	Owned by City	-	M1-1	24 WEST GARFIELD PARK	Unverified	-	-
16-15-422-014-0000	4225 W FILLMORE ST	Owned by City	-	RT-4	24 NORTH LAWDALE	Unverified	-	-
16-23-125-006-0000	1519 S AVERS AVE	Owned by City	-	RT-4	24 NORTH LAWDALE	Unverified	-	-
16-23-220-013-0000	1429 S SPAULDING AVE	Owned by City	-	RT-4	24 NORTH LAWDALE	Unverified	-	-
16-23-304-017-0000	1649 S HAMLIN AVE	Owned by City	-	RT-4	24 NORTH LAWDALE	Unverified	-	-
16-23-304-024-0000	1610 S RIDGWAY AVE	Owned by City	-	RT-4	24 NORTH LAWDALE	Unverified	-	-
16-24-101-018-0000	1229 S TROY ST	Owned by City	-	RM-5	24 NORTH LAWDALE	Verified	6/8/1987	-
16-23-106-003-0000	3621 W ROOSEVELT RD	Owned by City	-	B3-2	24 NORTH LAWDALE	Unverified	-	-
16-23-117-012-0000	1435 S AVERS AVE	Owned by City	-	RT-4	24 NORTH LAWDALE	Unverified	-	-
16-23-121-026-0000	1432 S CENTRAL PARK AVE	Owned by City	-	RT-4	24 NORTH LAWDALE	Unverified	-	-
16-24-101-039-0000	1248 S ALBANY AVE	Owned by City	-	RM-5	24 NORTH LAWDALE	Unverified	-	-
16-23-214-006-0000	1417 S CENTRAL PARK AVE	Owned by City	-	RT-4	24 NORTH LAWDALE	Unverified	-	-
16-23-214-010-0000	1429 S CENTRAL PARK AVE	Owned by City	-	RT-4	24 NORTH LAWDALE	Unverified	-	-
16-23-107-005-0000	1323 S PULASKI RD	Owned by City	-	RT-4	24 NORTH LAWDALE	Unverified	-	-
16-23-108-026-0000	1330 S SPRINGFIELD AVE	Owned by City	-	RT-4	24 NORTH LAWDALE	Unverified	-	-
16-23-221-029-0000	1438 S KEDZIE AVE	Owned by City	-	B3-2	24 NORTH LAWDALE	Partially Verified	-	-
16-23-219-028-0000	1436 S SPAULDING AVE	Owned by City	-	RT-4	24 NORTH LAWDALE	Partially Verified	-	-
16-23-221-015-0000	1437 S SAWYER AVE	Owned by City	-	RT-4	24 NORTH LAWDALE	Partially Verified	-	-
16-24-103-020-0000	1310 S ALBANY AVE	Owned by City	-	RM-5	24 NORTH LAWDALE	Partially Verified	-	-
16-24-101-014-0000	1225 S TROY ST	Owned by City	-	RM-5	24 NORTH LAWDALE	Verified	3/30/1978	-
16-22-215-024-0000	1310 S PULASKI RD	Owned by City	-	C1-2	24 NORTH LAWDALE	Verified	3/14/2006	-
16-22-218-026-0000	1426 S KEELER AVE	Owned by City	-	RT-4	24 NORTH LAWDALE	Unverified	-	-
16-22-218-031-0000	1436 S KEELER AVE	Owned by City	-	RT-4	24 NORTH LAWDALE	Partially Verified	6/8/1987	-
16-23-316-010-0000	1925 S PULASKI RD	Owned by City	-	B3-2	24 NORTH LAWDALE	Partially Verified	-	-

16-23-422-008-0000	1921 S SAWYER AVE	Owned by City	-	RT-4	24 NORTH LAWDALE	Partially Verified	-	-
16-23-424-009-0000	2121 S TRUMBULL AVE	Owned by City	-	RT-4	24 SOUTH LAWDALE	Partially Verified	-	-
16-23-412-013-0000	1835 S CHRISTIANA AVE	Owned by City	-	RT-4	24 NORTH LAWDALE	Partially Verified	-	-
16-23-400-041-0000	1849 S CENTRAL PARK AVE	Owned by City	-	RT-4	24 NORTH LAWDALE	Partially Verified	-	-
16-23-311-002-0000	1807 S AVERS AVE	Owned by City	-	RT-4	24 NORTH LAWDALE	Partially Verified	-	-
16-22-204-032-0000	1238 S KEDVALE AVE	Owned by City	-	RT-4	24 NORTH LAWDALE	Verified	11/9/1989	-
16-13-316-030-0000	3138 W TAYLOR ST	Owned by City	-	C1-2	24 EAST GARFIELD PARK	Unverified	-	-
16-15-400-025-0000	4326 W FLOURNOY ST	Owned by City	-	RS-3	24 WEST GARFIELD PARK	Unverified	-	-
16-15-409-002-0000	4219 W FIFTH AVE	Owned by City	-	RT-4	24 WEST GARFIELD PARK	Unverified	-	-
16-22-202-007-0000	4243 W ROOSEVELT RD	Owned by City	-	C1-2	24 NORTH LAWDALE	Unverified	-	-
16-22-211-044-0000	1356 S KEELER AVE	Owned by City	-	RT-4	24 NORTH LAWDALE	Unverified	-	-
16-22-211-045-0000	1358 S KEELER AVE	Owned by City	-	RT-4	24 NORTH LAWDALE	Unverified	-	-
16-14-324-039-0000	1104 S INDEPENDENCE BLVD	Owned by City	-	RT-4	24 NORTH LAWDALE	Unverified	-	-
16-22-109-017-0000	1445 S KILBOURN AVE	Owned by City	-	RT-4	24 NORTH LAWDALE	Unverified	-	-
16-22-109-018-0000	1449 S KILBOURN AVE	Owned by City	-	RT-4	24 NORTH LAWDALE	Unverified	-	-
16-14-328-041-0000	3712 W ROOSEVELT RD	Owned by City	-	C1-2	24 NORTH LAWDALE	Unverified	-	-
16-24-102-024-0000	1316 S TROY ST	Owned by City	-	RM-5	24 NORTH LAWDALE	Unverified	-	-
16-24-100-020-0000	1243 S KEDZIE AVE	Owned by City	-	B3-3	24 NORTH LAWDALE	Unverified	-	-
16-22-115-028-0000	1530 S KILBOURN AVE	Owned by City	-	RT-4	24 NORTH LAWDALE	Unverified	-	-
16-23-100-008-0000	3939 W ROOSEVELT RD	Owned by City	-	B3-2	24 NORTH LAWDALE	Unverified	-	-
16-14-320-020-0000	1012 S INDEPENDENCE BLVD	Owned by City	-	B1-1	24 NORTH LAWDALE	Unverified	-	-
16-14-401-018-0000	3401 W HARRISON ST	Owned by City	-	M1-3	24 EAST GARFIELD PARK	Unverified	-	-
16-15-310-039-0000	4710 W ARTHINGTON ST	Owned by City	-	M1-2	24 AUSTIN	Unverified	-	-
16-15-312-038-0000	917 S CICERO AVE	Owned by City	-	M1-2	24 AUSTIN	Unverified	-	-
16-23-103-003-0000	3819 W ROOSEVELT RD	Owned by City	-	B3-2	24 NORTH LAWDALE	Unverified	-	-
16-23-103-012-0000	1237 S AVERS AVE	Owned by City	-	RT-4	24 NORTH LAWDALE	Unverified	-	-
16-23-103-031-0000	1248 S INDEPENDENCE BLVD	Owned by City	-	RT-4	24 NORTH LAWDALE	Unverified	-	-
16-23-101-043-0000	1254 S SPRINGFIELD AVE	Owned by City	-	RT-4	24 NORTH LAWDALE	Verified	11/1/1991	-
16-13-325-029-0000	1128 S ALBANY AVE	Owned by City	-	RT-4	24 NORTH LAWDALE	Partially Verified	8/23/1977	-
16-24-303-002-0000	1903 S KEDZIE AVE	Owned by City	-	B3-2	24 NORTH LAWDALE	Verified	6/26/2002	-
16-24-106-030-0000	3122 W 16TH ST	Owned by City	-	RM-5	24 NORTH LAWDALE	Unverified	-	-
16-23-228-001-0000	1501 S SPAULDING AVE	Owned by City	-	RT-4	24 NORTH LAWDALE	Unverified	-	-
16-22-211-024-0000	1302 S KEELER AVE	Owned by City	-	C1-2	24 NORTH LAWDALE	Verified	7/17/2003	-
16-22-221-019-0000	1449 S KARLOV AVE	Owned by City	-	RT-4	24 NORTH LAWDALE	Unverified	-	-
16-22-224-012-0000	1533 S KOLIN AVE	Owned by City	-	RT-4	24 NORTH LAWDALE	Unverified	-	-
16-23-314-057-0000	1854 S MILLARD AVE	Owned by City	-	RT-4	24 NORTH LAWDALE	Unverified	-	-
16-23-216-013-0000	1443 S ST LOUIS AVE	Owned by City	-	RT-4	24 NORTH LAWDALE	Verified	8/20/1992	-
16-23-312-037-0000	1828 S RIDGEWAY AVE	Owned by City	-	RT-4	24 NORTH LAWDALE	Unverified	-	-
16-15-311-024-0000	4711 W ARTHINGTON ST	Owned by City	-	M1-2	24 AUSTIN	Verified	5/18/2000	-
16-23-317-003-0000	2107 S PULASKI RD	Owned by City	-	B3-2	24 NORTH LAWDALE	Unverified	-	-
16-24-303-020-0000	1957 S KEDZIE AVE	Owned by City	-	B3-2	24 NORTH LAWDALE	Unverified	-	-
16-24-309-016-0000	3023 W CULLERTON ST	Owned by City	-	RT-4	24 SOUTH LAWDALE	Unverified	-	-
16-24-304-012-0000	1925 S TROY ST	Owned by City	-	RT-4	24 NORTH LAWDALE	Verified	11/14/1986	-
16-24-303-011-0000	1929 S KEDZIE AVE	Owned by City	-	B3-2	24 NORTH LAWDALE	Unverified	-	-
16-24-304-024-0000	1914 S ALBANY AVE	Owned by City	-	RT-4	24 NORTH LAWDALE	Verified	11/18/2004	-
16-23-315-012-0000	1835 S MILLARD AVE	Owned by City	-	RT-4	24 NORTH LAWDALE	Unverified	-	-
16-23-313-003-0000	1809 S RIDGEWAY AVE	Owned by City	-	RT-4	24 NORTH LAWDALE	Unverified	-	-
16-23-400-027-0000	1809 S CENTRAL PARK AVE	Owned by City	-	RT-4	24 NORTH LAWDALE	Verified	7/21/1980	-
16-23-309-001-0000	1801 S HARDING AVE	Owned by City	-	RT-4	24 NORTH LAWDALE	Unverified	-	-
16-23-406-031-0000	3250 W OGDEN AVE	Owned by City	-	C1-2	24 NORTH LAWDALE	Unverified	-	-
16-24-300-002-0000	1609 S KEDZIE AVE	Owned by City	-	B1-1	24 NORTH LAWDALE	Unverified	-	-
16-23-227-040-0000	1550 S SPAULDING AVE	Owned by City	-	RT-4	24 NORTH LAWDALE	Unverified	-	-
16-23-228-020-0000	1551 S SPAULDING AVE	Owned by City	-	RT-4	24 NORTH LAWDALE	Unverified	-	-
16-15-425-001-0000	1137 S KOSTNER AVE	Owned by City	-	PD 1352	24 NORTH LAWDALE	Unverified	-	-
16-23-125-005-0000	1515 S AVERS AVE	Owned by City	-	RT-4	24 NORTH LAWDALE	Unverified	-	-
16-24-104-015-0000	3138 W 15TH ST	Owned by City	-	RM-5	24 NORTH LAWDALE	Unverified	-	-
16-23-301-020-0000	1649 S HARDING AVE	Owned by City	-	RT-4	24 NORTH LAWDALE	Unverified	-	-
16-23-224-038-0000	1548 S TRUMBULL AVE	Owned by City	-	RT-4	24 NORTH LAWDALE	Unverified	-	-
16-23-115-011-0000	1421 S HARDING AVE	Owned by City	-	RT-4	24 NORTH LAWDALE	Unverified	-	-
16-23-305-010-0000	1627 S RIDGEWAY AVE	Owned by City	-	RT-4	24 NORTH LAWDALE	Unverified	-	-
16-23-120-008-0000	3635 W DOUGLAS BLVD	Owned by City	-	RT-4	24 NORTH LAWDALE	Unverified	-	-
16-23-121-027-0000	1434 S CENTRAL PARK AVE	Owned by City	-	RT-4	24 NORTH LAWDALE	Unverified	-	-
16-23-214-021-0000	1426 S DRAKE AVE	Owned by City	-	RT-4	24 NORTH LAWDALE	Unverified	-	-
16-24-102-005-0000	1311 S KEDZIE AVE	Owned by City	-	B3-3	24 NORTH LAWDALE	Unverified	-	-
16-23-217-006-0000	1425 S TRUMBULL AVE	Owned by City	-	RT-4	24 NORTH LAWDALE	Unverified	-	-
16-15-301-020-0000	4652 W FLOURNOY ST	Owned by City	-	M1-2	24 AUSTIN	Verified	8/11/1992	-
16-23-227-009-0000	1525 S CHRISTIANA AVE	Owned by City	-	RT-4	24 NORTH LAWDALE	Partially Verified	-	-
16-23-227-003-0000	1509 S CHRISTIANA AVE	Owned by City	-	RT-4	24 NORTH LAWDALE	Partially Verified	-	-
16-23-227-002-0000	1507 S CHRISTIANA AVE	Owned by City	-	RT-4	24 NORTH LAWDALE	Partially Verified	-	-
16-23-220-027-0000	1444 S SAWYER AVE	Owned by City	-	RT-4	24 NORTH LAWDALE	Partially Verified	-	-
16-23-221-009-0000	1421 S SAWYER AVE	Owned by City	-	RT-4	24 NORTH LAWDALE	Partially Verified	-	-
16-23-211-028-0000	3314 W DOUGLAS BLVD	Owned by City	-	RT-4	24 NORTH LAWDALE	Partially Verified	-	-
16-24-102-009-0000	1321 S KEDZIE AVE	Owned by City	-	B3-3	24 NORTH LAWDALE	Partially Verified	-	-
16-22-221-009-0000	1419 S KARLOV AVE	Owned by City	-	RT-4	24 NORTH LAWDALE	Partially Verified	10/26/1970	-
16-23-318-006-0000	1925 S HARDING AVE	Owned by City	-	RT-4	24 NORTH LAWDALE	Partially Verified	-	-
16-23-426-008-0000	2119 S CHRISTIANA AVE	Owned by City	-	RT-4	24 SOUTH LAWDALE	Partially Verified	-	-
16-23-419-021-0000	1906 S CHRISTIANA AVE	Owned by City	-	RT-4	24 NORTH LAWDALE	Partially Verified	-	-
16-23-408-044-0000	3506 W OGDEN AVE	Owned by City	-	C1-2	24 NORTH LAWDALE	Partially Verified	-	-
16-23-309-008-0000	1819 S HARDING AVE	Owned by City	-	RT-4	24 NORTH LAWDALE	Partially Verified	-	-
16-23-308-021-0000	1802 S HARDING AVE	Owned by City	-	RT-4	24 NORTH LAWDALE	Partially Verified	-	-
16-23-404-027-0000	1801 S HOMAN AVE	Owned by City	-	RT-4	24 NORTH LAWDALE	Partially Verified	-	-
16-14-410-010-0000	3319 W LEXINGTON ST	Owned by City	-	RT-4	24 EAST GARFIELD PARK	Partially Verified	11/8/1973	-
16-14-410-017-0000	3350 W POLK ST	Owned by City	-	PD 535	24 EAST GARFIELD PARK	Verified	8/20/2009	-
16-22-213-012-0000	1328 S KARLOV AVE	Owned by City	-	RT-4	24 NORTH LAWDALE	Unverified	-	-
16-14-327-026-0000	3840 W ROOSEVELT RD	Owned by City	-	C1-2	24 NORTH LAWDALE	Unverified	-	-
16-14-328-051-0000	3636 W ROOSEVELT RD	Owned by City	-	C1-2	24 NORTH LAWDALE	Unverified	-	-
16-23-213-015-0000	1312 S KEDZIE AVE	Owned by City	-	B3-3	24 NORTH LAWDALE	Unverified	-	-
16-22-109-030-0000	1416 S KENNETH AVE	Owned by City	-	RT-4	24 NORTH LAWDALE	Unverified	-	-
16-22-110-022-0000	1400 S KOSTNER AVE	Owned by City	-	RT-4	24 NORTH LAWDALE	Unverified	-	-
16-22-110-038-0000	1440 S KOSTNER AVE	Owned by City	-	RT-4	24 NORTH LAWDALE	Unverified	-	-
16-22-208-017-0000	1343 S KOSTNER AVE	Owned by City	-	RT-4	24 NORTH LAWDALE	Unverified	-	-
16-15-117-019-0000	4624 W VAN BUREN ST	Owned by City	-	M1-2	24 AUSTIN	Unverified	-	-
16-14-401-042-0000	610 S HOMAN AVE	Owned by City	-	M1-3	24 EAST GARFIELD PARK	Unverified	-	-
16-22-229-033-0000	1540 S KOMENSKY AVE	Owned by City	-	RT-4	24 NORTH LAWDALE	Unverified	-	-
16-22-400-014-0000	4319 W 16TH ST	Owned by City	-	C1-2	24 NORTH LAWDALE	Unverified	-	-
16-22-400-016-0000	4313 W 16TH ST	Owned by City	-	C1-2	24 NORTH LAWDALE	Unverified	-	-
16-22-117-031-0000	1538 S KOSTNER AVE	Owned by City	-	RT-4	24 NORTH LAWDALE	Unverified	-	-
16-22-117-040-0000	4408 W 16TH ST	Owned by City	-	B3-1	24 NORTH LAWDALE	Unverified	-	-
16-15-312-028-0000	4732 W FIFTH AVE	Owned by City	-	M1-2	24 AUSTIN	Unverified	-	-
16-15-312-029-0000	4728 W FIFTH AVE	Owned by City	-	M1-2	24 AUSTIN	Unverified	-	-
16-13-304-011-0000	3135 W FLOURNOY ST	Owned by City	-	RT-4	24 EAST GARFIELD PARK	Unverified	-	-

16-14-323-013-0000	3941 W FILLMORE ST	Owned by City	-	RT-4	24 NORTH LAWDALE	Unverified	-	-
16-14-410-036-0000	3356 W POLK ST	Owned by City	-	PD 535	24 EAST GARFIELD PARK	Verified	-	8/20/2009
16-15-409-017-0000	814 S KEELER AVE	Owned by City	-	RS-3	24 WEST GARFIELD PARK	Verified	-	1/20/1982
16-24-106-012-0000	3145 W 15TH PL	Owned by City	-	RM-5	24 NORTH LAWDALE	Unverified	-	-
16-24-105-037-0000	1520 S ALBANY AVE	Owned by City	-	RM-5	24 NORTH LAWDALE	Unverified	-	-
16-22-220-036-0000	1458 S KARLOV AVE	Owned by City	-	RT-4	24 NORTH LAWDALE	Unverified	-	-
16-22-224-008-0000	1523 S KOLIN AVE	Owned by City	-	RT-4	24 NORTH LAWDALE	Unverified	-	-
16-22-224-013-0000	1535 S KOLIN AVE	Owned by City	-	RT-4	24 NORTH LAWDALE	Unverified	-	-
16-22-224-022-0000	1512 S KILDARE AVE	Owned by City	-	RT-4	24 NORTH LAWDALE	Unverified	-	-
16-22-225-034-0000	4234 W 16TH ST	Owned by City	-	C1-2	24 NORTH LAWDALE	Unverified	-	-
16-22-226-010-0000	1527 S TRIPP AVE	Owned by City	-	RT-4	24 NORTH LAWDALE	Unverified	-	-
16-22-228-039-0000	4106 W 16TH ST	Owned by City	-	B3-2	24 NORTH LAWDALE	Unverified	-	-
16-14-426-011-0000	3527 W GRENSHAW ST	Owned by City	-	RT-4	24 NORTH LAWDALE	Unverified	-	-
16-14-426-028-0000	3524 W ROOSEVELT RD	Owned by City	-	PD 793	24 NORTH LAWDALE	Unverified	-	-
16-15-427-033-0000	4122 W ROOSEVELT RD	Owned by City	-	C1-2	24 NORTH LAWDALE	Unverified	-	-
16-15-427-037-0000	4112 W ROOSEVELT RD	Owned by City	-	C1-2	24 NORTH LAWDALE	Unverified	-	-
16-23-127-017-0000	1545 S RIDGEWAY AVE	Owned by City	-	RT-4	24 NORTH LAWDALE	Unverified	-	-
16-23-314-025-0000	1901 S LAWDALE AVE	Owned by City	-	RT-4	24 NORTH LAWDALE	Unverified	-	-
16-23-128-008-0000	1523 S LAWDALE AVE	Owned by City	-	RT-4	24 NORTH LAWDALE	Unverified	-	-
16-23-128-031-0000	1542 S MILLARD AVE	Owned by City	-	RT-4	24 NORTH LAWDALE	Unverified	-	-
16-23-425-017-0000	2143 S HOMAN AVE	Owned by City	-	RT-4	24 SOUTH LAWDALE	Unverified	-	-
16-23-426-013-0000	2131 S CHRISTIANA AVE	Owned by City	-	RT-4	24 SOUTH LAWDALE	Verified	-	10/1/1975
16-23-317-004-0000	2109 S PULASKI RD	Owned by City	-	B3-2	24 NORTH LAWDALE	Unverified	-	-
16-24-304-034-0000	2016 S ALBANY AVE	Owned by City	-	C1-2	24 NORTH LAWDALE	Unverified	-	-
16-24-304-021-0000	1904 S ALBANY AVE	Owned by City	-	RT-4	24 NORTH LAWDALE	Verified	-	2/3/1998
16-23-310-019-0000	1859 S SPRINGFIELD AVE	Owned by City	-	RT-4	24 NORTH LAWDALE	Verified	-	4/27/1976
16-24-305-002-0000	3057 W 19TH ST	Owned by City	-	RM-5	24 SOUTH LAWDALE	Unverified	-	-
16-23-311-021-0000	1853 S AVERS AVE	Owned by City	-	RT-4	24 NORTH LAWDALE	Unverified	-	-
16-24-301-059-0000	3150 W 19TH ST	Owned by City	-	B3-2	24 NORTH LAWDALE	Unverified	-	-
16-23-308-002-0000	1803 S PULASKI RD	Owned by City	-	C1-2	24 NORTH LAWDALE	Unverified	-	-
16-23-315-061-0000	1808 S CENTRAL PARK AVE	Owned by City	-	RT-4	24 NORTH LAWDALE	Unverified	-	-
16-23-308-020-0000	1800 S HARDING AVE	Owned by City	-	RT-4	24 NORTH LAWDALE	Unverified	-	-
16-15-425-013-0000	4328 W ROOSEVELT RD	Owned by City	-	PD 1352	24 NORTH LAWDALE	Unverified	-	-
16-15-415-015-0000	1127 S KOSTNER AVE	Owned by City	-	PD 1352	24 NORTH LAWDALE	Unverified	-	-
16-15-415-020-0000	4346 W GRENSHAW ST	Owned by City	-	PD 1352	24 NORTH LAWDALE	Unverified	-	-
16-15-416-015-0000	4219 W ARTHINGTON ST	Owned by City	-	M1-2	24 WEST GARFIELD PARK	Unverified	-	-
16-24-104-013-0000	3144 W 15TH ST	Owned by City	-	RM-5	24 NORTH LAWDALE	Unverified	-	-
16-23-400-061-0000	1644 S DRAKE AVE	Owned by City	-	RT-4	24 NORTH LAWDALE	Unverified	-	-
16-23-117-006-0000	1419 S AVERS AVE	Owned by City	-	RT-4	24 NORTH LAWDALE	Unverified	-	-
16-23-304-004-0000	1613 S HAMLIN AVE	Owned by City	-	RT-4	24 NORTH LAWDALE	Unverified	-	-
16-24-301-004-0000	3153 W OGDEN AVE	Owned by City	-	B3-2	24 NORTH LAWDALE	Unverified	-	-
16-23-402-032-0000	1630 S TRUMBULL AVE	Owned by City	-	RT-4	24 NORTH LAWDALE	Unverified	-	-
16-23-305-025-0000	1612 S LAWDALE AVE	Owned by City	-	RT-4	24 NORTH LAWDALE	Unverified	-	-
16-23-226-004-0000	1311 S HOMAN AVE	Owned by City	-	RT-4	24 NORTH LAWDALE	Partially Verified	-	-
16-23-227-001-0000	1503 S CHRISTIANA AVE	Owned by City	-	RT-4	24 NORTH LAWDALE	Partially Verified	-	-
16-23-221-019-0000	1447 S SAWYER AVE	Owned by City	-	RT-4	24 NORTH LAWDALE	Partially Verified	-	-
16-23-221-016-0000	1435 S SAWYER AVE	Owned by City	-	RT-4	24 NORTH LAWDALE	Partially Verified	-	-
16-23-219-002-0000	3319 W DOUGLAS BLVD	Owned by City	-	RT-4	24 NORTH LAWDALE	Partially Verified	-	-
16-23-106-022-0000	1247 S MILLARD AVE	Owned by City	-	RT-4	24 NORTH LAWDALE	Partially Verified	-	8/8/2017
16-23-323-019-0000	3832 W CERMAK RD	Owned by City	-	RT-4	24 NORTH LAWDALE	Partially Verified	-	-
16-24-305-001-0000	3059 W 19TH ST	Owned by City	-	RM-5	24 SOUTH LAWDALE	Verified	-	10/23/1973
16-23-411-008-0000	3356 W 19TH ST	Owned by City	-	RT-4	24 NORTH LAWDALE	Partially Verified	-	-
16-23-406-018-0000	1604 S SAWYER AVE	Owned by City	-	B3-2	24 NORTH LAWDALE	Partially Verified	-	-
16-23-208-018-0000	3544 W DOUGLAS BLVD	Owned by City	-	RT-4	24 NORTH LAWDALE	Verified	-	12/8/2011
16-22-213-016-0000	1338 S KARLOV AVE	Owned by City	-	RT-4	24 NORTH LAWDALE	Verified	-	5/28/1998
16-14-401-033-0000	3412 W FLOURNOY ST	Owned by City	-	RT-4	24 EAST GARFIELD PARK	Verified	-	11/14/1989
16-23-104-020-0000	1216 S LAWDALE AVE	Owned by City	-	RT-4	24 NORTH LAWDALE	Verified	-	11/21/2001
16-23-306-004-0000	1611 S LAWDALE AVE	Owned by City	-	RT-4	24 NORTH LAWDALE	Verified	-	3/31/1977
16-23-120-007-0000	3637 W DOUGLAS BLVD	Owned by City	-	RT-4	24 NORTH LAWDALE	Partially Verified	-	-
16-23-100-030-0000	1234 S HARDING AVE	Owned by City	-	RT-4	24 NORTH LAWDALE	Verified	-	9/22/2000
16-22-227-006-0000	1511 S KEELER AVE	Owned by City	-	RT-4	24 NORTH LAWDALE	Partially Verified	-	11/9/1989
16-23-101-003-0000	3921 W ROOSEVELT RD	Owned by City	-	B3-2	24 NORTH LAWDALE	Unverified	-	-
16-22-202-045-0000	4257 W ROOSEVELT RD	Owned by City	-	C1-2	24 NORTH LAWDALE	Unverified	-	-
16-14-408-003-0000	3551 W LEXINGTON ST	Owned by City	-	RT-4	24 EAST GARFIELD PARK	Unverified	-	-
16-15-411-030-0000	720 S KARLOV AVE	Owned by City	-	RS-3	24 WEST GARFIELD PARK	Unverified	-	-
16-15-413-006-0000	733 S KARLOV AVE	Owned by City	-	RS-3	24 WEST GARFIELD PARK	Unverified	-	-
16-22-109-003-0000	1409 S KILBOURN AVE	Owned by City	-	RT-4	24 NORTH LAWDALE	Unverified	-	-
16-22-203-040-0000	1254 S KEELER AVE	Owned by City	-	RT-4	24 NORTH LAWDALE	Unverified	-	-
16-22-206-007-0000	1219 S KARLOV AVE	Owned by City	-	RT-4	24 NORTH LAWDALE	Unverified	-	-
16-24-101-011-0000	1217 S TROY ST	Owned by City	-	RM-5	24 NORTH LAWDALE	Verified	-	3/8/2002
16-15-300-016-0000	4709 W HARRISON ST	Owned by City	-	M1-2	24 AUSTIN	Unverified	-	-
16-15-300-034-0000	4708 W FLOURNOY ST	Owned by City	-	M1-2	24 AUSTIN	Unverified	-	-
16-22-407-009-0000	1604 S PULASKI RD	Owned by City	-	B3-2	24 NORTH LAWDALE	Unverified	-	-
16-23-100-005-0000	3947 W ROOSEVELT RD	Owned by City	-	B3-2	24 NORTH LAWDALE	Unverified	-	-
16-14-306-004-0000	3853 W FLOURNOY ST	Owned by City	-	RT-4	24 WEST GARFIELD PARK	Unverified	-	-
16-23-102-027-0000	1222 S AVERS AVE	Owned by City	-	RT-4	24 NORTH LAWDALE	Unverified	-	-
16-23-104-011-0000	1245 S INDEPENDENCE BLVD	Owned by City	-	RT-4	24 NORTH LAWDALE	Unverified	-	-
16-23-317-005-0000	2111 S PULASKI RD	Owned by City	-	B3-2	24 NORTH LAWDALE	Unverified	-	-
16-23-309-017-0000	1847 S HARDING AVE	Owned by City	-	RT-4	24 NORTH LAWDALE	Unverified	-	-
16-23-227-021-0000	1555 S CHRISTIANA AVE	Owned by City	-	B3-2	24 NORTH LAWDALE	Unverified	-	-
16-24-101-042-0000	1256 S ALBANY AVE	Owned by City	-	RM-5	24 NORTH LAWDALE	Unverified	-	-
16-23-229-029-0000	1530 S KEDZIE AVE	Owned by City	-	B3-2	24 NORTH LAWDALE	Unverified	-	-
16-24-105-021-0000	3136 W 15TH PL	Owned by City	-	RM-5	24 NORTH LAWDALE	Unverified	-	-
16-23-107-017-0000	1300 S HARDING AVE	Owned by City	-	RT-4	24 NORTH LAWDALE	Partially Verified	-	2/27/1969
16-22-407-036-0000	1634 S PULASKI RD	Owned by City	-	C1-2	24 NORTH LAWDALE	Verified	-	10/15/1999
16-22-225-005-0000	1517 S KILDARE AVE	Owned by City	-	RT-4	24 NORTH LAWDALE	Unverified	-	-
16-22-225-015-0000	1541 S KILDARE AVE	Owned by City	-	RT-4	24 NORTH LAWDALE	Unverified	-	-
16-22-225-016-0000	1545 S KILDARE AVE	Owned by City	-	RT-4	24 NORTH LAWDALE	Unverified	-	-
16-22-225-028-0000	1538 S TRIPP AVE	Owned by City	-	RT-4	24 NORTH LAWDALE	Unverified	-	-
16-22-219-023-0000	1414 S KEDVALE AVE	Owned by City	-	RT-4	24 NORTH LAWDALE	Unverified	-	-
16-14-426-027-0000	3526 W ROOSEVELT RD	Owned by City	-	PD 793	24 NORTH LAWDALE	Unverified	-	-
16-23-128-034-0000	3652 W 16TH ST	Owned by City	-	B3-2	24 NORTH LAWDALE	Unverified	-	-
16-15-311-023-0000	825 S KILPATRICK AVE	Owned by City	-	M1-2	24 AUSTIN	Verified	-	1/26/2000
16-22-313-034-0000	2118 S KOSTNER AVE	Owned by City	-	M2-3	24 NORTH LAWDALE	Verified	-	10/12/2000
16-23-425-033-0000	2136 S CHRISTIANA AVE	Owned by City	-	RT-4	24 SOUTH LAWDALE	Unverified	-	-
16-24-311-013-0000	2118 S ALBANY AVE	Owned by City	-	M1-2	24 SOUTH LAWDALE	Unverified	-	-
16-23-327-042-0000	1914 S CENTRAL PARK AVE	Owned by City	-	C1-2	24 NORTH LAWDALE	Unverified	-	-
16-23-420-020-0000	1957 S CHRISTIANA AVE	Owned by City	-	RT-4	24 NORTH LAWDALE	Unverified	-	-
16-24-303-013-0000	1933 S KEDZIE AVE	Owned by City	-	B3-2	24 NORTH LAWDALE	Unverified	-	-
16-24-309-017-0000	3021 W CULLERTON ST	Owned by City	-	RT-4	24 SOUTH LAWDALE	Unverified	-	-
16-23-422-010-0000	1927 S SAWYER AVE	Owned by City	-	RT-4	24 NORTH LAWDALE	Unverified	-	-

16-24-305-019-0000	1919 S ALBANY AVE	Owned by City	-	RT-4	24 SOUTH LAWDALE	Verified	-	2/20/1998	-
16-23-422-025-0000	1908 S KEDZIE AVE	Owned by City	-	B3-2	24 NORTH LAWDALE	Unverified	-	-	-
16-23-410-014-0000	3400 W OGDEN AVE	Owned by City	-	C1-2	24 NORTH LAWDALE	Unverified	-	-	-
16-23-406-023-0000	1620 S SAWYER AVE	Owned by City	-	RT-4	24 NORTH LAWDALE	Unverified	-	-	-
16-23-226-019-0000	1551 S HOMAN AVE	Owned by City	-	RT-4	24 NORTH LAWDALE	Unverified	-	-	-
16-23-303-003-0000	1607 S AVERS AVE	Owned by City	-	RT-4	24 NORTH LAWDALE	Unverified	-	-	-
16-23-104-019-0000	1214 S LAWDALE AVE	Owned by City	-	B3-2	24 NORTH LAWDALE	Unverified	-	-	-
16-23-105-016-0000	1241 S LAWDALE AVE	Owned by City	-	RT-4	24 NORTH LAWDALE	Unverified	-	-	-
16-23-306-001-0000	1601 S LAWDALE AVE	Owned by City	-	B3-2	24 NORTH LAWDALE	Unverified	-	-	-
16-24-101-041-0000	1254 S ALBANY AVE	Owned by City	-	RM-5	24 NORTH LAWDALE	Unverified	-	-	-
16-14-307-029-0000	719 S INDEPENDENCE BLVD	Owned by City	-	RM-5	24 EAST GARFIELD PARK	Verified	-	12/24/1975	-
16-23-214-023-0000	1432 S DRAKE AVE	Owned by City	-	RT-4	24 NORTH LAWDALE	Unverified	-	-	-
16-24-103-002-0000	1303 S TROY ST	Owned by City	-	RM-5	24 NORTH LAWDALE	Unverified	-	-	-
16-23-403-029-0000	1624 S HOMAN AVE	Owned by City	-	RT-4	24 NORTH LAWDALE	Unverified	-	-	-
16-14-313-003-0000	3955 W POLK ST	Owned by City	-	C1-2	24 WEST GARFIELD PARK	Verified	-	1/29/1999	-
16-15-411-001-0000	4127 W FIFTH AVE	Owned by City	-	RT-4	24 WEST GARFIELD PARK	Verified	-	11/15/2012	-
16-23-219-033-0000	1448 S SPAULDING AVE	Owned by City	-	RT-4	24 NORTH LAWDALE	Partially Verified	-	-	-
16-24-104-011-0000	3148 W 15TH ST	Owned by City	-	B3-2	24 NORTH LAWDALE	Partially Verified	-	-	-
16-23-218-004-0000	3351 W DOUGLAS BLVD	Owned by City	-	RT-4	24 NORTH LAWDALE	Partially Verified	-	-	-
16-24-103-021-0000	1312 S ALBANY AVE	Owned by City	-	RM-5	24 NORTH LAWDALE	Partially Verified	-	-	-
16-23-205-025-0000	1251 S CHRISTIANA AVE	Owned by City	-	RT-4	24 NORTH LAWDALE	Partially Verified	-	-	-
16-24-101-020-0000	1239 S TROY ST	Owned by City	-	RM-5	24 NORTH LAWDALE	Verified	-	3/6/1986	-
16-24-101-015-0000	1227 S TROY ST	Owned by City	-	RM-5	24 NORTH LAWDALE	Verified	-	11/13/1974	-
16-23-415-065-0000	1928 S DRAKE AVE	Owned by City	-	RT-4	24 NORTH LAWDALE	Partially Verified	-	-	-
16-23-420-039-0000	1948 S SPAULDING AVE	Owned by City	-	RT-4	24 NORTH LAWDALE	Partially Verified	-	-	-
16-14-307-004-0000	719 S INDEPENDENCE BLVD	Owned by City	-	RM-5	24 EAST GARFIELD PARK	Verified	-	12/24/1975	-
16-24-301-057-0000	1875 S KEDZIE AVE	Owned by City	-	B3-2	24 NORTH LAWDALE	Partially Verified	-	-	-
16-23-414-012-0000	1825 S SAWYER AVE	Owned by City	-	RT-4	24 NORTH LAWDALE	Partially Verified	-	-	-
16-23-406-016-0000	1639 S SPAULDING AVE	Owned by City	-	RT-4	24 NORTH LAWDALE	Partially Verified	-	-	-
16-23-217-024-0000	1442 S HOMAN AVE	Owned by City	-	RT-4	24 NORTH LAWDALE	Verified	-	1/14/2002	-
16-13-325-032-0000	1136 S ALBANY AVE	Owned by City	-	RT-4	24 NORTH LAWDALE	Unverified	-	-	-
16-15-400-030-0000	4302 W FLOURNOY ST	Owned by City	-	RS-3	24 WEST GARFIELD PARK	Unverified	-	-	-
16-15-402-001-0000	4359 W LEXINGTON ST	Owned by City	-	RS-3	24 WEST GARFIELD PARK	Unverified	-	-	-
16-15-407-007-0000	4041 W HARRISON ST	Owned by City	-	RT-4	24 WEST GARFIELD PARK	Unverified	-	-	-
16-14-410-037-0000	3354 W POLK ST	Owned by City	-	PD 535	24 EAST GARFIELD PARK	Verified	-	8/20/2009	-
16-13-308-007-0000	751 S KEDZIE AVE	Owned by City	-	RT-4	24 EAST GARFIELD PARK	Unverified	-	-	-
16-15-412-048-0000	716 S PULASKI RD	Owned by City	-	B3-2	24 WEST GARFIELD PARK	Unverified	-	-	-
16-22-109-006-0000	1415 S KILBOURN AVE	Owned by City	-	RT-4	24 NORTH LAWDALE	Unverified	-	-	-
16-15-415-003-0000	4325 W FIFTH AVE	Owned by City	-	PD 1351	24 NORTH LAWDALE	Unverified	-	-	-
16-14-327-031-0000	1138 S INDEPENDENCE BLVD	Owned by City	-	RT-4	24 NORTH LAWDALE	Unverified	-	-	-
16-14-328-052-0000	3634 W ROOSEVELT RD	Owned by City	-	C1-2	24 NORTH LAWDALE	Unverified	-	-	-
16-14-328-053-0000	3632 W ROOSEVELT RD	Owned by City	-	C1-2	24 NORTH LAWDALE	Unverified	-	-	-
16-24-102-008-0000	1319 S KEDZIE AVE	Owned by City	-	B3-3	24 NORTH LAWDALE	Unverified	-	-	-
16-22-110-014-0000	1441 S KENNETH AVE	Owned by City	-	RT-4	24 NORTH LAWDALE	Unverified	-	-	-
16-22-110-039-0000	1442 S KOSTNER AVE	Owned by City	-	RT-4	24 NORTH LAWDALE	Unverified	-	-	-
16-22-115-031-0000	1536 S KILBOURN AVE	Owned by City	-	RT-4	24 NORTH LAWDALE	Unverified	-	-	-
16-22-412-037-0000	1840 S KOMENSKY AVE	Owned by City	-	RT-4	24 NORTH LAWDALE	Unverified	-	-	-
16-22-413-034-0000	1830 S PULASKI RD	Owned by City	-	C1-2	24 NORTH LAWDALE	Unverified	-	-	-
16-15-312-009-0000	4741 W ARTHINGTON ST	Owned by City	-	M1-2	24 AUSTIN	Unverified	-	-	-
16-22-209-035-0000	4308 W 14TH ST	Owned by City	-	RT-4	24 NORTH LAWDALE	Verified	-	11/18/1992	-
16-14-323-012-0000	3945 W FILLMORE ST	Owned by City	-	RT-4	24 NORTH LAWDALE	Unverified	-	-	-
16-14-406-023-0000	3303 W FLOURNOY ST	Owned by City	-	RT-4	24 EAST GARFIELD PARK	Unverified	-	-	-
16-22-213-027-0000	1331 S KEDVALE AVE	Owned by City	-	RT-4	24 NORTH LAWDALE	Verified	-	1/3/2002	-
16-24-311-018-0000	2130 S ALBANY AVE	Owned by City	-	M1-2	24 SOUTH LAWDALE	Unverified	-	-	-
16-24-105-029-0000	1502 S ALBANY AVE	Owned by City	-	RM-5	24 NORTH LAWDALE	Unverified	-	-	-
16-22-219-011-0000	1429 S KEELER AVE	Owned by City	-	RT-4	24 NORTH LAWDALE	Verified	-	7/17/2003	-
16-14-427-038-0000	3406 W ROOSEVELT RD	Owned by City	-	B3-2	24 NORTH LAWDALE	Unverified	-	-	-
16-14-500-029-0000	3407 W HARRISON ST	Owned by City	-	M1-3	24 EAST GARFIELD PARK	Unverified	-	-	-
16-23-210-012-0000	1300 S CHRISTIANA AVE	Owned by City	Y	RT-4	24 NORTH LAWDALE	Partially Verified	-	-	-
16-22-220-005-0000	1411 S KEDVALE AVE	Owned by City	-	RT-4	24 NORTH LAWDALE	Unverified	-	-	-
16-22-220-006-0000	1413 S KEDVALE AVE	Owned by City	-	RT-4	24 NORTH LAWDALE	Unverified	-	-	-
16-14-426-015-0000	3515 W GRENSHAW ST	Owned by City	-	PD 793	24 NORTH LAWDALE	Unverified	-	-	-
16-23-229-020-0000	1553 S SAWYER AVE	Owned by City	-	RT-4	24 NORTH LAWDALE	Unverified	-	-	-
16-23-326-021-0000	2134 S MILLARD AVE	Owned by City	-	RT-4	24 NORTH LAWDALE	Unverified	-	-	-
16-24-311-012-0000	2116 S ALBANY AVE	Owned by City	-	M1-2	24 SOUTH LAWDALE	Unverified	-	-	-
16-23-320-019-0000	1957 S AVERS AVE	Owned by City	-	RT-4	24 NORTH LAWDALE	Unverified	-	-	-
16-23-420-041-0000	1952 S SPAULDING AVE	Owned by City	-	RT-4	24 NORTH LAWDALE	Unverified	-	-	-
16-23-327-041-0000	1910 S CENTRAL PARK AVE	Owned by City	-	C1-2	24 NORTH LAWDALE	Unverified	-	-	-
16-23-417-016-0000	1949 S ST LOUIS AVE	Owned by City	-	RT-4	24 NORTH LAWDALE	Unverified	-	-	-
16-23-422-036-0000	1950 S KEDZIE AVE	Owned by City	-	B3-2	24 NORTH LAWDALE	Unverified	-	-	-
16-23-412-021-0000	1840 S SPAULDING AVE	Owned by City	-	RT-4	24 NORTH LAWDALE	Unverified	-	-	-
16-23-410-013-0000	3408 W OGDEN AVE	Owned by City	-	C1-2	24 NORTH LAWDALE	Verified	-	7/20/1999	-
16-23-309-002-0000	1807 S HARDING AVE	Owned by City	-	RT-4	24 NORTH LAWDALE	Unverified	-	-	-
16-23-404-053-0000	3352 W OGDEN AVE	Owned by City	-	C1-2	24 NORTH LAWDALE	Unverified	-	-	-
16-23-404-055-0000	3348 W OGDEN AVE	Owned by City	-	C1-2	24 NORTH LAWDALE	Unverified	-	-	-
16-23-226-020-0000	1555 S HOMAN AVE	Owned by City	-	B3-2	24 NORTH LAWDALE	Unverified	-	-	-
16-15-425-005-0000	1155 S KOSTNER AVE	Owned by City	-	PD 1352	24 NORTH LAWDALE	Unverified	-	-	-
16-15-415-019-0000	4346 W GRENSHAW ST	Owned by City	-	PD 1352	24 NORTH LAWDALE	Unverified	-	-	-
16-15-416-025-0000	4220 W TAYLOR ST	Owned by City	-	M1-2	24 WEST GARFIELD PARK	Unverified	-	-	-
16-24-104-010-0000	1433 S KEDZIE AVE	Owned by City	-	B3-2	24 NORTH LAWDALE	Unverified	-	-	-
16-23-220-004-0000	3245 W DOUGLAS BLVD	Owned by City	-	RT-4	24 NORTH LAWDALE	Unverified	-	-	-
16-23-220-009-0000	1419 S SPAULDING AVE	Owned by City	-	RT-4	24 NORTH LAWDALE	Unverified	-	-	-
16-23-221-026-0000	1430 S KEDZIE AVE	Owned by City	-	B3-2	24 NORTH LAWDALE	Unverified	-	-	-
16-23-215-019-0000	1449 S DRAKE AVE	Owned by City	-	RT-4	24 NORTH LAWDALE	Unverified	-	-	-
16-14-426-006-0000	3559 W GRENSHAW ST	Owned by City	-	RT-4	24 NORTH LAWDALE	Verified	-	1/27/1976	-
16-22-215-025-0000	1314 S PULASKI RD	Owned by City	-	C1-2	24 NORTH LAWDALE	Verified	-	3/14/2006	-
16-23-228-034-0000	1532 S SAWYER AVE	Owned by City	-	RT-4	24 NORTH LAWDALE	Partially Verified	-	-	-
16-23-229-001-0000	1503 S SAWYER AVE	Owned by City	-	RT-4	24 NORTH LAWDALE	Partially Verified	-	-	-
16-24-104-019-0000	3122 W 15TH ST	Owned by City	-	RM-5	24 NORTH LAWDALE	Partially Verified	-	-	-
16-23-218-003-0000	3353 W DOUGLAS BLVD	Owned by City	-	RT-4	24 NORTH LAWDALE	Partially Verified	-	-	-
16-24-100-026-0000	1255 S KEDZIE AVE	Owned by City	-	B3-3	24 NORTH LAWDALE	Partially Verified	-	-	-
16-23-416-078-0000	3508 W CERMAK RD	Owned by City	-	C1-2	24 NORTH LAWDALE	Verified	-	3/1/1978	-
16-24-304-001-0000	1903 S TROY ST	Owned by City	-	RT-4	24 NORTH LAWDALE	Verified	-	11/22/1977	-
16-23-105-034-0000	1246 S MILLARD AVE	Owned by City	-	RT-4	24 NORTH LAWDALE	Unverified	-	-	-
16-24-309-002-0000	2003 S ALBANY AVE	Owned by City	-	RT-4	24 SOUTH LAWDALE	Partially Verified	-	-	-
16-23-318-026-0000	1900 S SPRINGFIELD AVE	Owned by City	-	RT-4	24 NORTH LAWDALE	Partially Verified	-	-	-
16-23-416-086-0000	3500 W CERMAK RD	Owned by City	-	C1-2	24 NORTH LAWDALE	Partially Verified	-	-	-
16-23-400-080-0000	1832 S DRAKE AVE	Owned by City	-	RT-4	24 NORTH LAWDALE	Partially Verified	-	-	-
16-23-409-026-0000	3442 W OGDEN AVE	Owned by City	-	C1-2	24 NORTH LAWDALE	Partially Verified	-	-	-
16-23-406-006-0000	1615 S SPAULDING AVE	Owned by City	-	RT-4	24 NORTH LAWDALE	Partially Verified	-	-	-
16-23-100-034-0000	1242 S HARDING AVE	Owned by City	-	RT-4	24 NORTH LAWDALE	Verified	-	11/18/1991	-

16-13-312-020-0000	3117 W POLK ST	Owned by City	-	RT-4	24 EAST GARFIELD PARK	Unverified	-	-
16-13-325-017-0000	1143 S TROY ST	Owned by City	-	B3-3	24 NORTH LAWDALE	Unverified	-	-
16-22-211-032-0000	1326 S KEELER AVE	Owned by City	-	RT-4	24 NORTH LAWDALE	Unverified	-	-
16-22-212-033-0000	1322 S KEDVALE AVE	Owned by City	-	RT-4	24 NORTH LAWDALE	Unverified	-	-
16-14-326-037-0000	3912 W ROOSEVELT RD	Owned by City	-	C1-2	24 NORTH LAWDALE	Unverified	-	-
16-23-303-001-0000	1601 S AVERS AVE	Owned by City	-	B3-2	24 NORTH LAWDALE	Verified	12/31/1984	-
16-13-308-020-0000	3121 W LEXINGTON ST	Owned by City	-	RT-4	24 EAST GARFIELD PARK	Unverified	-	-
16-22-109-002-0000	1405 S KILBOURN AVE	Owned by City	-	RT-4	24 NORTH LAWDALE	Unverified	-	-
16-22-109-019-0000	1451 S KILBOURN AVE	Owned by City	-	RT-4	24 NORTH LAWDALE	Unverified	-	-
16-15-415-013-0000	1121 S KOSTNER AVE	Owned by City	-	PD 1352	24 NORTH LAWDALE	Unverified	-	-
16-14-310-039-0000	746 S INDEPENDENCE BLVD	Owned by City	-	RM-5	24 WEST GARFIELD PARK	Unverified	-	-
16-22-110-009-0000	1423 S KENNETH AVE	Owned by City	-	RT-4	24 NORTH LAWDALE	Unverified	-	-
16-22-110-013-0000	1439 S KENNETH AVE	Owned by City	-	RT-4	24 NORTH LAWDALE	Unverified	-	-
16-15-300-007-0000	4737 W HARRISON ST	Owned by City	-	M1-2	24 AUSTIN	Unverified	-	-
16-22-413-035-0000	1834 S PULASKI RD	Owned by City	-	C1-2	24 NORTH LAWDALE	Unverified	-	-
16-15-310-038-0000	4714 W ARTHINGTON ST	Owned by City	-	M1-2	24 AUSTIN	Unverified	-	-
16-22-206-026-0000	1234 S KOMENSKY AVE	Owned by City	-	RT-4	24 NORTH LAWDALE	Unverified	-	-
16-14-305-023-0000	717 S PULASKI RD	Owned by City	-	B3-2	24 WEST GARFIELD PARK	Unverified	-	-
16-22-200-025-0000	1255 S KOSTNER AVE	Owned by City	-	RT-4	24 NORTH LAWDALE	Unverified	-	-
16-15-325-004-0000	4458 W FILLMORE ST	Owned by City	-	M2-3	24 NORTH LAWDALE	Unverified	-	-
16-14-401-039-0000	3451 W HARRISON ST	Owned by City	-	M1-3	24 EAST GARFIELD PARK	Verified	2/12/2019	-
16-24-303-001-0000	1901 S KEDZIE AVE	Owned by City	-	B3-2	24 NORTH LAWDALE	Unverified	-	-
16-24-106-003-0000	1549 S KEDZIE AVE	Owned by City	-	B3-2	24 NORTH LAWDALE	Unverified	-	-
16-23-227-005-0000	1515 S CHRISTIANA AVE	Owned by City	-	RT-4	24 NORTH LAWDALE	Unverified	-	-
16-23-219-032-0000	1446 S SPAULDING AVE	Owned by City	-	RT-4	24 NORTH LAWDALE	Unverified	-	-
16-24-105-017-0000	3121 W 15TH ST	Owned by City	-	RM-5	24 NORTH LAWDALE	Verified	12/29/1999	-
16-14-403-039-0000	3200 W FLOURNOY ST	Owned by City	-	B3-2	24 EAST GARFIELD PARK	Verified	6/30/1971	-
16-22-225-023-0000	1516 S TRIPP AVE	Owned by City	-	RT-4	24 NORTH LAWDALE	Unverified	-	-
16-22-227-032-0000	1538 S KEDVALE AVE	Owned by City	-	RT-4	24 NORTH LAWDALE	Unverified	-	-
16-14-426-024-0000	3544 W ROOSEVELT RD	Owned by City	-	M1-1	24 NORTH LAWDALE	Unverified	-	-
16-15-427-028-0000	4142 W ROOSEVELT RD	Owned by City	-	C1-2	24 NORTH LAWDALE	Unverified	-	-
16-23-317-010-0000	2123 S PULASKI RD	Owned by City	-	B3-2	24 NORTH LAWDALE	Verified	3/12/2012	-
16-23-424-011-0000	2127 S TRUMBULL AVE	Owned by City	-	RT-4	24 SOUTH LAWDALE	Unverified	-	-
16-23-418-047-0000	1934 S HOMAN AVE	Owned by City	-	RT-4	24 NORTH LAWDALE	Unverified	-	-
16-24-309-001-0000	2001 S ALBANY AVE	Owned by City	-	RT-4	24 SOUTH LAWDALE	Verified	1/14/2002	-
16-24-305-018-0000	1915 S ALBANY AVE	Owned by City	-	RT-4	24 SOUTH LAWDALE	Verified	6/10/1997	-
16-23-310-043-0000	3846 W 19TH ST	Owned by City	-	RT-4	24 NORTH LAWDALE	Unverified	-	-
16-23-414-042-0000	1858 S KEDZIE AVE	Owned by City	-	B3-2	24 NORTH LAWDALE	Unverified	-	-
16-23-410-009-0000	3418 W OGDEN AVE	Owned by City	-	C1-2	24 NORTH LAWDALE	Unverified	-	-
16-23-410-002-0000	1819 S TRUMBULL AVE	Owned by City	-	RT-4	24 NORTH LAWDALE	Unverified	-	-
16-23-404-056-0000	3344 W OGDEN AVE	Owned by City	-	C1-2	24 NORTH LAWDALE	Unverified	-	-
16-23-409-011-0000	1804 S TRUMBULL AVE	Owned by City	-	RT-4	24 NORTH LAWDALE	Verified	11/21/1985	-
16-23-404-049-0000	1660 S CHRISTIANA AVE	Owned by City	-	RT-4	24 NORTH LAWDALE	Unverified	-	-
16-23-404-008-0000	1621 S HOMAN AVE	Owned by City	-	RT-4	24 NORTH LAWDALE	Unverified	-	-
16-23-404-030-0000	1608 S CHRISTIANA AVE	Owned by City	-	RT-4	24 NORTH LAWDALE	Unverified	-	-
16-14-422-008-0000	3533 W FILLMORE ST	Owned by City	-	M1-2	24 NORTH LAWDALE	Unverified	-	-
16-15-424-019-0000	4054 W GRENSHAW ST	Owned by City	-	RT-4	24 NORTH LAWDALE	Unverified	-	-
16-15-425-004-0000	1153 S KOSTNER AVE	Owned by City	-	PD 1352	24 NORTH LAWDALE	Unverified	-	-
16-15-425-012-0000	4332 W ROOSEVELT RD	Owned by City	-	PD 1352	24 NORTH LAWDALE	Unverified	-	-
16-15-415-021-0000	4346 W GRENSHAW ST	Owned by City	-	PD 1352	24 NORTH LAWDALE	Unverified	-	-
16-15-417-027-0000	4142 W TAYLOR ST	Owned by City	-	M1-1	24 WEST GARFIELD PARK	Unverified	-	-
16-24-103-025-0000	1322 S ALBANY AVE	Owned by City	-	RM-5	24 NORTH LAWDALE	Unverified	-	-
16-23-300-018-0000	1645 S PULASKI RD	Owned by City	-	C1-2	24 NORTH LAWDALE	Unverified	-	-
16-23-223-021-0000	1557 S DRAKE AVE	Owned by City	-	B3-2	24 NORTH LAWDALE	Unverified	-	-
16-24-301-006-0000	3157 W OGDEN AVE	Owned by City	-	B3-2	24 NORTH LAWDALE	Unverified	-	-
16-23-305-021-0000	1659 S RIDGEWAY AVE	Owned by City	-	RT-4	24 NORTH LAWDALE	Unverified	-	-
16-24-101-022-0000	1245 S TROY ST	Owned by City	-	RM-5	24 NORTH LAWDALE	Verified	3/15/1990	-
16-23-213-003-0000	1311 S SAWYER AVE	Owned by City	-	RT-4	24 NORTH LAWDALE	Unverified	-	-
16-23-117-020-0000	1459 S AVERS AVE	Owned by City	-	RT-4	24 NORTH LAWDALE	Unverified	-	-
16-23-214-022-0000	1428 S DRAKE AVE	Owned by City	-	RT-4	24 NORTH LAWDALE	Unverified	-	-
16-23-215-009-0000	1431 S DRAKE AVE	Owned by City	-	RT-4	24 NORTH LAWDALE	Unverified	-	-
16-22-215-001-0000	1301 S KOMENSKY AVE	Owned by City	-	RT-4	24 NORTH LAWDALE	Verified	12/15/1978	-
16-23-123-023-0000	1516 S SPRINGFIELD AVE	Owned by City	-	RT-4	24 NORTH LAWDALE	Verified	7/6/1976	-
16-23-227-008-0000	1521 S CHRISTIANA AVE	Owned by City	-	RT-4	24 NORTH LAWDALE	Partially Verified	-	-
16-23-220-028-0000	1440 S SAWYER AVE	Owned by City	-	RT-4	24 NORTH LAWDALE	Partially Verified	-	-
16-23-211-029-0000	3312 W DOUGLAS BLVD	Owned by City	-	RT-4	24 NORTH LAWDALE	Partially Verified	-	-
16-24-101-024-0000	1249 S TROY ST	Owned by City	-	RM-5	24 NORTH LAWDALE	Verified	4/19/1986	-
16-24-101-019-0000	1237 S TROY ST	Owned by City	-	RM-5	24 NORTH LAWDALE	Verified	1/28/1980	-
16-23-104-004-0000	1213 S INDEPENDENCE BLVD	Owned by City	-	RT-4	24 NORTH LAWDALE	Verified	6/13/1995	-
16-15-415-001-0000	4353 W FIFTH AVE	Owned by City	-	PD 1351	24 NORTH LAWDALE	Verified	8/18/1998	-
16-13-325-043-0000	3108 W ROOSEVELT RD	Owned by City	-	B3-3	24 NORTH LAWDALE	Partially Verified	2/28/1969	-
16-23-421-036-0000	1938 S SAWYER AVE	Owned by City	-	RT-4	24 NORTH LAWDALE	Partially Verified	-	-
16-23-417-038-0000	1920 S TRUMBULL AVE	Owned by City	-	RT-4	24 NORTH LAWDALE	Partially Verified	-	-
16-23-416-049-0000	1956 S ST LOUIS AVE	Owned by City	-	RT-4	24 NORTH LAWDALE	Partially Verified	-	-
16-23-418-053-0000	1952 S HOMAN AVE	Owned by City	-	RT-4	24 NORTH LAWDALE	Partially Verified	-	-
16-23-400-037-0000	1837 S CENTRAL PARK AVE	Owned by City	-	RT-4	24 NORTH LAWDALE	Partially Verified	-	-
16-23-400-082-0000	1836 S DRAKE AVE	Owned by City	-	RT-4	24 NORTH LAWDALE	Partially Verified	-	-
16-23-309-010-0000	1825 S HARDING AVE	Owned by City	-	RT-4	24 NORTH LAWDALE	Partially Verified	-	-
16-23-312-033-0000	1816 S RIDGEWAY AVE	Owned by City	-	RT-4	24 NORTH LAWDALE	Partially Verified	-	-
16-23-414-014-0000	1829 S SAWYER AVE	Owned by City	-	RT-4	24 NORTH LAWDALE	Partially Verified	-	-
16-23-406-015-0000	1637 S SPAULDING AVE	Owned by City	-	RT-4	24 NORTH LAWDALE	Partially Verified	-	-
16-22-219-006-0000	1413 S KEELER AVE	Owned by City	-	RT-4	24 NORTH LAWDALE	Partially Verified	4/2/1970	-
16-23-403-025-0000	1608 S HOMAN AVE	Owned by City	-	RT-4	24 NORTH LAWDALE	Partially Verified	4/19/1972	-
16-14-422-023-0000	3512 W GRENSHAW ST	Owned by City	-	RT-4	24 NORTH LAWDALE	Verified	3/22/1991	-
16-13-325-026-0000	1120 S ALBANY AVE	Owned by City	-	RT-4	24 NORTH LAWDALE	Unverified	-	-
16-23-101-007-0000	3907 W ROOSEVELT RD	Owned by City	-	B3-2	24 NORTH LAWDALE	Unverified	-	-
16-14-308-022-0000	3652 W LEXINGTON ST	Owned by City	-	RT-4	24 EAST GARFIELD PARK	Unverified	-	-
16-14-326-003-0000	3951 W GRENSHAW ST	Owned by City	-	C1-2	24 NORTH LAWDALE	Unverified	-	-
16-22-107-025-0000	1319 S KILBOURN AVE	Owned by City	-	M2-3	24 NORTH LAWDALE	Verified	6/3/1999	-
16-22-109-001-0000	1403 S KILBOURN AVE	Owned by City	-	RT-4	24 NORTH LAWDALE	Unverified	-	-
16-22-109-020-0000	1453 S KILBOURN AVE	Owned by City	-	RT-4	24 NORTH LAWDALE	Unverified	-	-
16-15-414-004-0000	809 S KARLOV AVE	Owned by City	-	RS-3	24 WEST GARFIELD PARK	Unverified	-	-
16-22-213-011-0000	1326 S KARLOV AVE	Owned by City	-	RT-4	24 NORTH LAWDALE	Unverified	-	-
16-14-328-002-0000	1139 S INDEPENDENCE BLVD	Owned by City	-	RT-4	24 NORTH LAWDALE	Unverified	-	-
16-14-328-003-0000	1141 S INDEPENDENCE BLVD	Owned by City	-	RT-4	24 NORTH LAWDALE	Unverified	-	-
16-23-212-011-0000	1327 S SPAULDING AVE	Owned by City	-	RT-4	24 NORTH LAWDALE	Unverified	-	-
16-24-100-024-0000	1251 S KEDZIE AVE	Owned by City	-	B3-3	24 NORTH LAWDALE	Unverified	-	-
16-24-100-011-0000	1219 S KEDZIE AVE	Owned by City	-	B3-3	24 NORTH LAWDALE	Unverified	-	-
16-22-110-015-0000	1443 S KENNETH AVE	Owned by City	-	RT-4	24 NORTH LAWDALE	Unverified	-	-
16-15-300-038-0000	608 S KILPATRICK AVE	Owned by City	-	M1-2	24 AUSTIN	Unverified	-	-
16-22-116-011-0000	1527 S KILBOURN AVE	Owned by City	-	RT-4	24 NORTH LAWDALE	Unverified	-	-

16-22-206-020-0000	1253 S KARLOV AVE	Owned by City	-	RT-4	24 NORTH LAWDALE	Verified	-	3/19/1991	-
16-23-100-004-0000	3949 W ROOSEVELT RD	Owned by City	-	B3-2	24 NORTH LAWDALE	Unverified	-	-	-
16-15-117-015-0000	4634 W VAN BUREN ST	Owned by City	-	M1-2	24 AUSTIN	Unverified	-	-	-
16-15-117-022-0000	4616 W VAN BUREN ST	Owned by City	-	M1-2	24 AUSTIN	Unverified	-	-	-
16-14-404-021-0000	3517 W FLOURNOY ST	Owned by City	-	RT-4	24 EAST GARFIELD PARK	Unverified	-	-	-
16-22-200-024-0000	1253 S KOSTNER AVE	Owned by City	-	RT-4	24 NORTH LAWDALE	Unverified	-	-	-
16-22-200-026-0000	1259 S KOSTNER AVE	Owned by City	-	RT-4	24 NORTH LAWDALE	Unverified	-	-	-
20-07-404-043-0000	3451 W HARRISON ST	Owned by City	-	M1-3	24 EAST GARFIELD PARK	Verified	-	2/12/2019	-
16-23-113-001-0000	1303 S MILLARD AVE	Owned by City	-	RT-4	24 NORTH LAWDALE	Partially Verified	-	2/9/1976	-
16-24-106-011-0000	3147 W 15TH PL	Owned by City	-	RM-5	24 NORTH LAWDALE	Unverified	-	-	-
16-22-404-019-0000	1631 S KEELER AVE	Owned by City	-	RS-3	24 NORTH LAWDALE	Verified	-	1/23/2006	-
16-22-223-034-0000	1554 S KOLIN AVE	Owned by City	-	RT-4	24 NORTH LAWDALE	Unverified	-	-	-
16-22-224-014-0000	1543 S KOLIN AVE	Owned by City	-	RT-4	24 NORTH LAWDALE	Unverified	-	-	-
16-22-225-006-0000	1519 S KILDARE AVE	Owned by City	-	RT-4	24 NORTH LAWDALE	Unverified	-	-	-
16-22-219-026-0000	1422 S KEDVALE AVE	Owned by City	-	RT-4	24 NORTH LAWDALE	Unverified	-	-	-
16-22-219-028-0000	1430 S KEDVALE AVE	Owned by City	-	RT-4	24 NORTH LAWDALE	Unverified	-	-	-
16-14-426-002-0000	1137 S CENTRAL PARK AVE	Owned by City	-	RT-4	24 NORTH LAWDALE	Unverified	-	-	-
16-14-426-014-0000	3521 W GRENSHAW ST	Owned by City	-	PD 793	24 NORTH LAWDALE	Unverified	-	-	-
16-14-426-018-0000	1136 S ST LOUIS AVE	Owned by City	-	PD 793	24 NORTH LAWDALE	Unverified	-	-	-
16-23-126-033-0000	3732 W 16TH ST	Owned by City	-	B3-2	24 NORTH LAWDALE	Unverified	-	-	-
16-23-128-014-0000	1539 S LAWDALE AVE	Owned by City	-	RT-4	24 NORTH LAWDALE	Unverified	-	-	-
16-23-129-038-0000	1548 S CENTRAL PARK AVE	Owned by City	-	RT-4	24 NORTH LAWDALE	Unverified	-	-	-
16-23-408-030-0000	1828 S ST LOUIS AVE	Owned by City	-	RT-4	24 NORTH LAWDALE	Verified	-	6/15/1988	-
16-23-425-011-0000	2127 S HOMAN AVE	Owned by City	-	RT-4	24 SOUTH LAWDALE	Unverified	-	-	-
16-23-416-052-0000	2102 S ST LOUIS AVE	Owned by City	-	RT-4	24 NORTH LAWDALE	Unverified	-	-	-
16-23-322-034-0000	3748 W OGDEN AVE	Owned by City	-	C1-2	24 NORTH LAWDALE	Unverified	-	-	-
16-23-418-052-0000	1950 S HOMAN AVE	Owned by City	-	RT-4	24 NORTH LAWDALE	Unverified	-	-	-
16-24-309-006-0000	2021 S ALBANY AVE	Owned by City	-	M1-2	24 SOUTH LAWDALE	Unverified	-	-	-
16-24-309-005-0000	2019 S ALBANY AVE	Owned by City	-	M1-2	24 SOUTH LAWDALE	Unverified	-	-	-
16-23-320-009-0000	1927 S AVERS AVE	Owned by City	-	RT-4	24 NORTH LAWDALE	Unverified	-	-	-
16-24-303-014-0000	1935 S KEDZIE AVE	Owned by City	-	B3-2	24 NORTH LAWDALE	Unverified	-	-	-
16-24-304-011-0000	1923 S TROY ST	Owned by City	-	RT-4	24 NORTH LAWDALE	Unverified	-	-	-
16-24-303-027-0000	1916 S TROY ST	Owned by City	-	RT-4	24 NORTH LAWDALE	Verified	-	2/2/1998	-
16-23-308-038-0000	1852 S HARDING AVE	Owned by City	-	RT-4	24 NORTH LAWDALE	Unverified	-	-	-
16-23-408-042-0000	3510 W OGDEN AVE	Owned by City	-	C1-2	24 NORTH LAWDALE	Unverified	-	-	-
16-23-408-017-0000	1847 S DRAKE AVE	Owned by City	-	RT-4	24 NORTH LAWDALE	Unverified	-	-	-
16-23-308-023-0000	1808 S HARDING AVE	Owned by City	-	RT-4	24 NORTH LAWDALE	Unverified	-	-	-
16-23-407-001-0000	1601 S SAWYER AVE	Owned by City	-	B3-2	24 NORTH LAWDALE	Unverified	-	-	-
16-23-227-022-0000	1557 S CHRISTIANA AVE	Owned by City	-	B3-2	24 NORTH LAWDALE	Unverified	-	-	-
16-14-422-017-0000	3534 W GRENSHAW ST	Owned by City	-	RT-4	24 NORTH LAWDALE	Unverified	-	-	-
16-23-303-005-0000	1613 S AVERS AVE	Owned by City	-	RT-4	24 NORTH LAWDALE	Unverified	-	-	-
16-23-208-002-0000	1321 S CENTRAL PARK AVE	Owned by City	-	RT-4	24 NORTH LAWDALE	Unverified	-	-	-
16-23-114-025-0000	1418 S HARDING AVE	Owned by City	-	RT-4	24 NORTH LAWDALE	Unverified	-	-	-
16-23-209-032-0000	1332 S HOMAN AVE	Owned by City	-	RT-4	24 NORTH LAWDALE	Unverified	-	-	-
16-24-101-023-0000	1247 S TROY ST	Owned by City	-	RM-5	24 NORTH LAWDALE	Verified	-	1/14/2001	-
16-23-201-017-0000	1229 S ST LOUIS AVE	Owned by City	-	RT-4	24 NORTH LAWDALE	Unverified	-	-	-
16-23-106-009-0000	1215 S MILLARD AVE	Owned by City	-	B3-2	24 NORTH LAWDALE	Unverified	-	-	-
16-24-101-026-0000	1257 S TROY ST	Owned by City	-	RM-5	24 NORTH LAWDALE	Unverified	-	-	-
16-24-103-001-0000	1301 S TROY ST	Owned by City	-	RM-5	24 NORTH LAWDALE	Unverified	-	-	-
16-24-103-023-0000	1318 S ALBANY AVE	Owned by City	-	RM-5	24 NORTH LAWDALE	Verified	-	10/15/2004	-
16-15-412-005-0000	4047 W FIFTH AVE	Owned by City	-	RT-4	24 WEST GARFIELD PARK	Verified	-	11/9/2001	-
16-24-103-029-0000	1336 S ALBANY AVE	Owned by City	-	RM-5	24 NORTH LAWDALE	Verified	-	3/22/1991	-
16-22-106-005-0000	1256 S KILBOURN AVE	Owned by City	-	M2-3	24 NORTH LAWDALE	Verified	-	2/27/2003	-
16-23-227-026-0000	1514 S SPAULDING AVE	Owned by City	-	RT-4	24 NORTH LAWDALE	Partially Verified	-	-	-
16-23-221-028-0000	1434 S KEDZIE AVE	Owned by City	-	B3-2	24 NORTH LAWDALE	Partially Verified	-	-	-
16-23-221-027-0000	1432 S KEDZIE AVE	Owned by City	-	B3-2	24 NORTH LAWDALE	Partially Verified	-	-	-
16-23-220-010-0000	1421 S SPAULDING AVE	Owned by City	-	RT-4	24 NORTH LAWDALE	Partially Verified	-	-	-
16-23-219-008-0000	1419 S CHRISTIANA AVE	Owned by City	-	RT-4	24 NORTH LAWDALE	Partially Verified	-	-	-
16-24-102-007-0000	1315 S KEDZIE AVE	Owned by City	-	B3-3	24 NORTH LAWDALE	Partially Verified	-	-	-
16-22-205-043-0000	1254 S KARLOV AVE	Owned by City	-	RT-4	24 NORTH LAWDALE	Verified	-	2/28/1978	-
16-23-410-010-0000	3414 W OGDEN AVE	Owned by City	-	C1-2	24 NORTH LAWDALE	Verified	-	11/5/1996	-
16-22-227-001-0000	1501 S KEELER AVE	Owned by City	-	RT-4	24 NORTH LAWDALE	Partially Verified	-	1/14/1988	-
16-23-422-002-0000	1903 S SAWYER AVE	Owned by City	-	RT-4	24 NORTH LAWDALE	Partially Verified	-	-	-
16-23-311-046-0000	1858 S HAMLIN AVE	Owned by City	-	RT-4	24 NORTH LAWDALE	Partially Verified	-	-	-
16-14-327-001-0000	3861 W GRENSHAW ST	Owned by City	-	RT-4	24 NORTH LAWDALE	Partially Verified	-	11/8/1973	-
16-23-406-011-0000	1627 S SPAULDING AVE	Owned by City	-	RT-4	24 NORTH LAWDALE	Partially Verified	-	-	-
16-24-106-021-0000	3146 W 16TH ST	Owned by City	-	RM-5	24 NORTH LAWDALE	Partially Verified	-	-	-
16-23-208-001-0000	1315 S CENTRAL PARK AVE	Owned by City	-	RT-4	24 NORTH LAWDALE	Verified	-	10/15/2004	-
16-13-316-027-0000	3101 W ARTHINGTON ST	Owned by City	-	RT-4	24 EAST GARFIELD PARK	Unverified	-	-	-
16-23-318-013-0000	2101 S HARDING AVE	Owned by City	-	RT-4	24 NORTH LAWDALE	Verified	-	1/28/2010	-
16-15-410-011-0000	747 S KEELER AVE	Owned by City	-	RS-3	24 WEST GARFIELD PARK	Unverified	-	-	-
16-22-211-036-0000	1334 S KEELER AVE	Owned by City	-	RT-4	24 NORTH LAWDALE	Unverified	-	-	-
16-13-308-012-0000	3141 W LEXINGTON ST	Owned by City	-	RT-4	24 EAST GARFIELD PARK	Unverified	-	-	-
16-22-106-004-0000	1318 S KILBOURN AVE	Owned by City	-	M3-3	24 NORTH LAWDALE	Verified	-	6/3/1999	-
16-22-106-017-0000	1318 S KILBOURN AVE	Owned by City	-	M3-3	24 NORTH LAWDALE	Verified	-	6/3/1999	-
16-22-204-002-0000	4153 W ROOSEVELT RD	Owned by City	-	C1-2	24 NORTH LAWDALE	Unverified	-	-	-
16-15-415-002-0000	4325 W FIFTH AVE	Owned by City	-	PD 1351	24 NORTH LAWDALE	Unverified	-	-	-
16-14-327-033-0000	1144 S INDEPENDENCE BLVD	Owned by City	-	RT-4	24 NORTH LAWDALE	Unverified	-	-	-
16-23-204-029-0000	1230 S CHRISTIANA AVE	Owned by City	-	RT-4	24 NORTH LAWDALE	Unverified	-	-	-
16-22-109-029-0000	1414 S KENNETH AVE	Owned by City	-	RT-4	24 NORTH LAWDALE	Unverified	-	-	-
16-22-116-004-0000	1509 S KILBOURN AVE	Owned by City	-	RT-4	24 NORTH LAWDALE	Unverified	-	-	-
16-22-208-016-0000	1341 S KOSTNER AVE	Owned by City	-	RT-4	24 NORTH LAWDALE	Unverified	-	-	-
16-14-410-038-0000	3352 W POLK ST	Owned by City	-	PD 535	24 EAST GARFIELD PARK	Verified	-	8/20/2009	-
16-14-403-018-0000	3240 W FLOURNOY ST	Owned by City	-	RT-4	24 EAST GARFIELD PARK	Unverified	-	-	-
16-15-312-011-0000	4735 W ARTHINGTON ST	Owned by City	-	M1-2	24 AUSTIN	Unverified	-	-	-
16-15-312-030-0000	4722 W FIFTH AVE	Owned by City	-	M1-2	24 AUSTIN	Unverified	-	-	-
16-14-421-010-0000	1012 S KEDZIE AVE	Owned by City	-	M1-2	24 NORTH LAWDALE	Partially Verified	-	9/22/1989	-
16-14-308-032-0000	3620 W LEXINGTON ST	Owned by City	-	RT-4	24 EAST GARFIELD PARK	Verified	-	7/27/2017	-
16-15-411-005-0000	4113 W FIFTH AVE	Owned by City	-	RT-4	24 WEST GARFIELD PARK	Unverified	-	-	-
16-13-316-034-0000	3128 W TAYLOR ST	Owned by City	-	C1-2	24 EAST GARFIELD PARK	Partially Verified	-	12/15/1978	-
16-22-208-036-0000	4342 W 14TH ST	Owned by City	-	RT-4	24 NORTH LAWDALE	Partially Verified	-	3/19/1987	-
16-14-422-027-0000	1120 S ST LOUIS AVE	Owned by City	-	RT-4	24 NORTH LAWDALE	Partially Verified	-	10/28/1971	-
16-22-110-007-0000	1419 S KENNETH AVE	Owned by City	-	RT-4	24 NORTH LAWDALE	Partially Verified	-	5/20/1982	-
16-23-215-016-0000	1441 S DRAKE AVE	Owned by City	-	RT-4	24 NORTH LAWDALE	Partially Verified	-	-	-
16-22-201-028-0000	1216 S KILDARE AVE	Owned by City	-	RT-4	24 NORTH LAWDALE	Partially Verified	-	8/20/1976	-
16-15-415-016-0000	1129 S KOSTNER AVE	Owned by City	-	PD 1352	24 NORTH LAWDALE	Partially Verified	-	12/30/1998	-
16-22-117-005-0000	1513 S KENNETH AVE	Owned by City	-	RT-4	24 NORTH LAWDALE	Unverified	-	-	-
16-23-106-038-0000	1244 S CENTRAL PARK AVE	Owned by City	-	RT-4	24 NORTH LAWDALE	Unverified	-	-	-
16-14-422-019-0000	3526 W GRENSHAW ST	Owned by City	-	RT-4	24 NORTH LAWDALE	Partially Verified	-	10/4/1976	-
16-13-312-039-0000	3112 W ARTHINGTON ST	Owned by City	-	RT-4	24 EAST GARFIELD PARK	Partially Verified	-	11/9/1987	-
16-22-405-043-0000	1650 S KARLOV AVE	Owned by City	-	RS-3	24 NORTH LAWDALE	Unverified	-	-	-

16-15-425-016-0000	925 S KILDARE AVE	Owned by City	-	M1-2	24 WEST GARFIELD PARK	Partially Verified	-	1/14/1999	-
16-23-224-030-0000	1524 S TRUMBULL AVE	Owned by City	-	RT-4	24 NORTH LAWDALE	Unverified	-	-	-
16-13-316-016-0000	3131 W ARTHINGTON ST	Owned by City	-	RT-4	24 EAST GARFIELD PARK	Partially Verified	-	1/20/1977	-
16-15-412-026-0000	4034 W LEXINGTON ST	Owned by City	-	RS-3	24 WEST GARFIELD PARK	Unverified	-	-	-
16-23-223-001-0000	1501 S DRAKE AVE	Owned by City	-	RT-4	24 NORTH LAWDALE	Partially Verified	-	-	-
16-15-418-042-0000	4004 W TAYLOR ST	Owned by City	-	M1-1	24 WEST GARFIELD PARK	Unverified	-	-	-
16-23-215-013-0000	1437 S DRAKE AVE	Owned by City	-	RT-4	24 NORTH LAWDALE	Partially Verified	-	-	-
16-23-110-035-0000	1356 S INDEPENDENCE BLVD	Owned by City	-	RT-4	24 NORTH LAWDALE	Partially Verified	-	9/7/1989	-
16-22-215-019-0000	1335 S KOMENSKY AVE	Owned by City	-	RT-4	24 NORTH LAWDALE	Partially Verified	-	1/30/1975	-
16-23-223-003-0000	1505 S DRAKE AVE	Owned by City	-	RT-4	24 NORTH LAWDALE	Partially Verified	-	-	-
16-15-316-043-0000	4522 W FIFTH AVE	Owned by City	-	M1-1	24 WEST GARFIELD PARK	Partially Verified	-	8/24/1979	-
16-23-215-018-0000	1445 S DRAKE AVE	Owned by City	-	RT-4	24 NORTH LAWDALE	Partially Verified	-	-	-
16-14-301-009-0000	3936 W FLOURNOY ST	Owned by City	-	RT-4	24 WEST GARFIELD PARK	Partially Verified	-	11/13/1974	-
16-14-303-026-0000	3724 W FLOURNOY ST	Owned by City	-	C1-1	24 EAST GARFIELD PARK	Unverified	-	-	-
16-14-401-041-0000	610 S HOMAN AVE	Owned by City	-	M1-3	24 EAST GARFIELD PARK	Partially Verified	-	1/15/1999	-
16-23-110-033-0000	1344 S INDEPENDENCE BLVD	Owned by City	-	RT-4	24 NORTH LAWDALE	Partially Verified	-	5/23/1978	-
16-22-220-041-0000	1456 S KARLOV AVE	Owned by City	-	RT-4	24 NORTH LAWDALE	Partially Verified	-	7/31/1979	-
16-15-416-023-0000	4226 W TAYLOR ST	Owned by City	-	M1-2	24 WEST GARFIELD PARK	Unverified	-	-	-
16-23-117-021-0000	1402 S INDEPENDENCE BLVD	Owned by City	-	RT-4	24 NORTH LAWDALE	Partially Verified	-	12/3/1974	-
16-14-313-026-0000	3952 W ARTHINGTON ST	Owned by City	-	C1-2	24 WEST GARFIELD PARK	Partially Verified	-	6/12/1984	-
16-22-110-024-0000	1406 S KOSTNER AVE	Owned by City	-	RT-4	24 NORTH LAWDALE	Partially Verified	-	1/4/1972	-
16-15-425-017-0000	915 S KILDARE AVE	Owned by City	-	M1-2	24 WEST GARFIELD PARK	Partially Verified	-	1/14/1999	-
16-14-313-027-0000	3950 W ARTHINGTON ST	Owned by City	-	RT-4	24 WEST GARFIELD PARK	Partially Verified	-	1/30/1975	-
16-13-316-021-0000	3119 W ARTHINGTON ST	Owned by City	-	RT-4	24 EAST GARFIELD PARK	Partially Verified	-	9/17/1986	-
16-13-325-034-0000	1140 S ALBANY AVE	Owned by City	-	RT-4	24 NORTH LAWDALE	Partially Verified	-	11/17/1969	-
16-22-115-038-0000	4512 W 16TH ST	Owned by City	-	M1-2	24 NORTH LAWDALE	Unverified	-	-	-
16-22-226-027-0000	1512 S KEELER AVE	Owned by City	-	RT-4	24 NORTH LAWDALE	Partially Verified	-	6/20/1978	-
16-15-418-043-0000	4002 W TAYLOR ST	Owned by City	-	M1-1	24 WEST GARFIELD PARK	Unverified	-	-	-
16-15-409-001-0000	4229 W FIFTH AVE	Owned by City	-	RT-4	24 WEST GARFIELD PARK	Unverified	-	-	-
16-23-108-030-0000	1342 S SPRINGFIELD AVE	Owned by City	-	RT-4	24 NORTH LAWDALE	Partially Verified	-	8/19/1977	-
16-15-415-022-0000	1101 S KOSTNER AVE	Owned by City	-	PD 1352	24 NORTH LAWDALE	Partially Verified	-	4/13/1995	-
16-23-215-029-0000	1444 S ST LOUIS AVE	Owned by City	-	RT-4	24 NORTH LAWDALE	Partially Verified	-	-	-
16-23-114-024-0000	1414 S HARDING AVE	Owned by City	-	RT-4	24 NORTH LAWDALE	Unverified	-	-	-
16-13-325-035-0000	1144 S ALBANY AVE	Owned by City	-	B3-3	24 NORTH LAWDALE	Partially Verified	-	6/17/1969	-
16-22-203-039-0000	1250 S KEELER AVE	Owned by City	-	RT-4	24 NORTH LAWDALE	Partially Verified	-	9/5/1979	-
16-22-406-039-0000	4043 W 16TH ST	Owned by City	-	B3-2	24 NORTH LAWDALE	Partially Verified	-	8/19/1977	-
16-15-427-038-0000	4110 W ROOSEVELT RD	Owned by City	-	C1-2	24 NORTH LAWDALE	Partially Verified	-	8/21/1974	-
16-23-400-065-0000	1658 S DRAKE AVE	Owned by City	-	RT-4	24 NORTH LAWDALE	Unverified	-	-	-
16-22-406-001-0000	4055 W 16TH ST	Owned by City	-	B3-2	24 NORTH LAWDALE	Unverified	-	-	-
16-15-406-016-0000	4126 W FIFTH AVE	Owned by City	-	RT-4	24 WEST GARFIELD PARK	Partially Verified	-	-	-
16-15-407-022-0000	619 S KARLOV AVE	Owned by City	-	RT-4	24 WEST GARFIELD PARK	Partially Verified	-	9/2/1986	-
16-23-217-007-0000	1427 S TRUMBULL AVE	Owned by City	-	RT-4	24 NORTH LAWDALE	Partially Verified	-	-	-
16-22-207-021-0000	1259 S KOMENSKY AVE	Owned by City	-	RT-4	24 NORTH LAWDALE	Partially Verified	-	2/11/1972	-
16-15-417-036-0000	4116 W TAYLOR ST	Owned by City	-	M1-1	24 WEST GARFIELD PARK	Partially Verified	-	1/2/1973	-
16-22-230-038-0000	4012 W 16TH ST	Owned by City	-	B3-2	24 NORTH LAWDALE	Partially Verified	-	4/25/1972	-
16-22-223-035-0000	1558 S KOLIN AVE	Owned by City	-	B3-1	24 NORTH LAWDALE	Partially Verified	-	11/14/1989	-
16-23-214-027-0000	1442 S DRAKE AVE	Owned by City	-	RT-4	24 NORTH LAWDALE	Partially Verified	-	-	-
16-23-105-001-0000	3659 W ROOSEVELT RD	Owned by City	-	B3-2	24 NORTH LAWDALE	Partially Verified	-	9/28/1989	-
16-14-303-025-0000	615 S INDEPENDENCE BLVD	Owned by City	-	B3-3	24 EAST GARFIELD PARK	Unverified	-	-	-
16-13-308-040-0000	3116 W POLK ST	Owned by City	-	RT-4	24 EAST GARFIELD PARK	Partially Verified	-	11/18/1969	-
16-15-125-024-0000	4746 W HARRISON ST	Owned by City	-	M1-2	24 AUSTIN	Partially Verified	-	4/23/1987	-
16-23-104-033-0000	1252 S LAWDALE AVE	Owned by City	-	RT-4	24 NORTH LAWDALE	Partially Verified	-	7/10/1975	-
16-14-300-002-0000	3955 W FIFTH AVE	Owned by City	-	C1-2	24 WEST GARFIELD PARK	Partially Verified	-	4/23/2002	-
16-15-425-003-0000	1151 S KOSTNER AVE	Owned by City	-	PD 1352	24 NORTH LAWDALE	Partially Verified	-	5/8/1998	-
16-22-204-030-0000	1232 S KEDVALE AVE	Owned by City	-	RT-4	24 NORTH LAWDALE	Unverified	-	-	-
16-23-127-016-0000	1545 S RIDGEWAY AVE	Owned by City	-	RT-4	24 NORTH LAWDALE	Unverified	-	-	-
16-23-202-004-0000	1253 S CENTRAL PARK AVE	Owned by City	-	RT-4	24 NORTH LAWDALE	Partially Verified	-	-	-
16-23-124-001-0000	1501 S SPRINGFIELD AVE	Owned by City	-	RT-4	24 NORTH LAWDALE	Partially Verified	-	7/21/1980	-
16-14-500-074-0000	3608 W FLOURNOY ST	Owned by City	-	RT-4	24 EAST GARFIELD PARK	Unverified	-	-	-
16-23-306-012-0000	1641 S LAWDALE AVE	Owned by City	-	RT-4	24 NORTH LAWDALE	Partially Verified	-	-	-
16-14-422-009-0000	3531 W FILLMORE ST	Owned by City	-	M1-2	24 NORTH LAWDALE	Partially Verified	-	7/9/2018	-
16-23-105-014-0000	1235 S LAWDALE AVE	Owned by City	-	RT-4	24 NORTH LAWDALE	Partially Verified	-	2/7/1980	-
16-14-426-029-0000	3522 W ROOSEVELT RD	Owned by City	-	PD 793	24 NORTH LAWDALE	Partially Verified	-	4/21/1969	-
16-22-229-042-0000	4557 W 16TH ST	Owned by City	-	M2-3	24 NORTH LAWDALE	Partially Verified	-	4/10/1972	-
16-23-128-036-0000	3640 W 16TH ST	Owned by City	-	B3-2	24 NORTH LAWDALE	Unverified	-	-	-
16-13-316-024-0000	3113 W ARTHINGTON ST	Owned by City	-	RT-4	24 EAST GARFIELD PARK	Partially Verified	-	5/22/1978	-
16-15-415-014-0000	1125 S KOSTNER AVE	Owned by City	-	PD 1352	24 NORTH LAWDALE	Partially Verified	-	6/21/1999	-
16-23-300-023-0000	1614 S HARDING AVE	Owned by City	-	RT-4	24 NORTH LAWDALE	Unverified	-	-	-
16-22-223-030-0000	1540 S KOLIN AVE	Owned by City	-	RT-4	24 NORTH LAWDALE	Partially Verified	-	1/6/1989	-
16-22-223-019-0000	1500 S KOLIN AVE	Owned by City	-	RT-4	24 NORTH LAWDALE	Unverified	-	-	-
16-15-425-015-0000	4340 W ROOSEVELT RD	Owned by City	-	PD 1352	24 NORTH LAWDALE	Partially Verified	-	5/21/1998	-
16-22-211-040-0000	1344 S KEELER AVE	Owned by City	-	RT-4	24 NORTH LAWDALE	Partially Verified	-	3/1/1973	-
16-23-402-023-0000	1606 S TRUMBULL AVE	Owned by City	-	RT-4	24 NORTH LAWDALE	Partially Verified	-	-	-
16-23-121-020-0000	1423 S MILLARD AVE	Owned by City	-	RT-4	24 NORTH LAWDALE	Partially Verified	-	4/8/1972	-
16-15-312-025-0000	4704 W FIFTH AVE	Owned by City	-	M1-2	24 AUSTIN	Unverified	-	-	-
16-15-412-018-0000	4009 W FIFTH AVE	Owned by City	-	B3-2	24 WEST GARFIELD PARK	Unverified	-	-	-
16-22-208-039-0000	4334 W 14TH ST	Owned by City	-	RT-4	24 NORTH LAWDALE	Partially Verified	-	9/19/1972	-
16-14-324-045-0000	1122 S INDEPENDENCE BLVD	Owned by City	-	RT-4	24 NORTH LAWDALE	Unverified	-	-	-
16-15-425-002-0000	1147 S KOSTNER AVE	Owned by City	-	PD 1352	24 NORTH LAWDALE	Partially Verified	-	5/8/1998	-
16-23-117-007-0000	1421 S AVERS AVE	Owned by City	-	RT-4	24 NORTH LAWDALE	Partially Verified	-	9/20/1976	-
16-23-215-028-0000	1442 S ST LOUIS AVE	Owned by City	-	RT-4	24 NORTH LAWDALE	Partially Verified	-	-	-
16-22-227-018-0000	1504 S KEDVALE AVE	Owned by City	-	RT-4	24 NORTH LAWDALE	Partially Verified	-	12/10/1979	-
16-23-201-018-0000	1231 S ST LOUIS AVE	Owned by City	-	RT-4	24 NORTH LAWDALE	Partially Verified	-	-	-
16-14-422-018-0000	3530 W GRENSHAW ST	Owned by City	-	RT-4	24 NORTH LAWDALE	Partially Verified	-	5/1/1984	-
16-23-126-013-0000	1547 S HAMLIN AVE	Owned by City	-	RT-4	24 NORTH LAWDALE	Partially Verified	-	12/16/1974	-
16-23-115-014-0000	1427 S HARDING AVE	Owned by City	-	RT-4	24 NORTH LAWDALE	Partially Verified	-	4/14/1972	-
16-23-402-024-0000	1608 S TRUMBULL AVE	Owned by City	-	RT-4	24 NORTH LAWDALE	Unverified	-	-	-
16-15-416-024-0000	4224 W TAYLOR ST	Owned by City	-	M1-2	24 WEST GARFIELD PARK	Unverified	-	-	-
16-22-207-020-0000	1255 S KOMENSKY AVE	Owned by City	-	RT-4	24 NORTH LAWDALE	Partially Verified	-	5/21/1970	-
16-23-129-004-0000	1511 S MILLARD AVE	Owned by City	-	RT-4	24 NORTH LAWDALE	Partially Verified	-	-	-
16-23-114-034-0000	1438 S HARDING AVE	Owned by City	-	RT-4	24 NORTH LAWDALE	Unverified	-	-	-
16-23-300-025-0000	1616 S HARDING AVE	Owned by City	-	RT-4	24 NORTH LAWDALE	Partially Verified	-	-	-
16-15-410-010-0000	743 S KEELER AVE	Owned by City	-	RS-3	24 WEST GARFIELD PARK	Partially Verified	-	2/21/1985	-
16-15-312-027-0000	4736 W FIFTH AVE	Owned by City	-	M1-2	24 AUSTIN	Unverified	-	-	-
16-15-413-027-0000	736 S PULASKI RD	Owned by City	-	B3-2	24 WEST GARFIELD PARK	Unverified	-	-	-
16-13-316-020-0000	3123 W ARTHINGTON ST	Owned by City	-	RT-4	24 EAST GARFIELD PARK	Partially Verified	-	2/28/1978	-
16-23-117-035-0000	1446 S HAMLIN AVE	Owned by City	-	RT-4	24 NORTH LAWDALE	Partially Verified	-	7/23/1985	-
16-23-121-018-0000	1447 S MILLARD AVE	Owned by City	-	RT-4	24 NORTH LAWDALE	Partially Verified	-	7/24/1981	-
16-23-217-009-0000	1433 S TRUMBULL AVE	Owned by City	-	RT-4	24 NORTH LAWDALE	Partially Verified	-	-	-
16-13-312-013-0000	3135 W POLK ST	Owned by City	-	RT-4	24 EAST GARFIELD PARK	Partially Verified	-	9/6/1973	-
16-14-405-009-0000	3431 W FLOURNOY ST	Owned by City	-	RT-4	24 EAST GARFIELD PARK	Partially Verified	-	5/18/1977	-

16-22-203-029-0000	1220 S KEELER AVE	Owned by City	-	RT-4	24 NORTH LAWDALE	Partially Verified	5/11/1982	-
16-23-208-003-0000	1323 S CENTRAL PARK AVE	Owned by City	-	RT-4	24 NORTH LAWDALE	Unverified	-	-
16-13-312-041-0000	3108 W ARTHINGTON ST	Owned by City	-	RT-4	24 EAST GARFIELD PARK	Partially Verified	10/1/1973	-
16-15-312-031-0000	4718 W FIFTH AVE	Owned by City	-	M1-2	24 AUSTIN	Unverified	-	-
16-22-110-025-0000	1408 S KOSTNER AVE	Owned by City	-	RT-4	24 NORTH LAWDALE	Partially Verified	2/9/1976	-
16-15-121-003-0000	411 S CICERO AVE	Owned by City	-	B3-2	24 AUSTIN	Partially Verified	6/12/1980	-
16-23-123-018-0000	1500 S SPRINGFIELD AVE	Owned by City	-	RT-4	24 NORTH LAWDALE	Partially Verified	1/14/1986	-
16-22-405-012-0000	1617 S KEDVALE AVE	Owned by City	-	RS-3	24 NORTH LAWDALE	Unverified	-	-
16-23-225-021-0000	1500 S HOMAN AVE	Owned by City	-	RT-4	24 NORTH LAWDALE	Partially Verified	-	-
16-23-403-010-0000	1631 S TRUMBULL AVE	Owned by City	-	RT-4	24 NORTH LAWDALE	Unverified	-	-
16-23-208-022-0000	3534 W DOUGLAS BLVD	Owned by City	-	RT-4	24 NORTH LAWDALE	Partially Verified	-	-
16-23-214-016-0000	3559 W DOUGLAS BLVD	Owned by City	-	RT-4	24 NORTH LAWDALE	Unverified	-	-
16-23-303-045-0000	1658 S HAMLIN AVE	Owned by City	-	RT-4	24 NORTH LAWDALE	Partially Verified	-	-
16-22-109-007-0000	1417 S KILBOURN AVE	Owned by City	-	RT-4	24 NORTH LAWDALE	Partially Verified	3/1/1973	-
16-23-224-040-0000	1554 S TRUMBULL AVE	Owned by City	-	B3-2	24 NORTH LAWDALE	Partially Verified	-	-
16-22-411-015-0000	4132 W 19TH ST	Owned by City	-	PD 10	24 NORTH LAWDALE	Unverified	-	-
16-22-219-033-0000	1442 S KEDVALE AVE	Owned by City	-	RT-4	24 NORTH LAWDALE	Partially Verified	10/22/1974	-
16-22-214-041-0000	1346 S KOMENSKY AVE	Owned by City	-	RT-4	24 NORTH LAWDALE	Partially Verified	5/22/1978	-
16-23-129-021-0000	1500 S CENTRAL PARK AVE	Owned by City	-	RT-4	24 NORTH LAWDALE	Partially Verified	-	-
16-23-208-021-0000	3536 W DOUGLAS BLVD	Owned by City	-	RT-4	24 NORTH LAWDALE	Partially Verified	-	-
16-14-408-023-0000	3554 W POLK ST	Owned by City	-	RT-4	24 EAST GARFIELD PARK	Partially Verified	4/27/1976	-
16-23-124-018-0000	1524 S AVERS AVE	Owned by City	-	RT-4	24 NORTH LAWDALE	Partially Verified	2/26/1973	-
16-23-403-028-0000	1618 S HOMAN AVE	Owned by City	-	RT-4	24 NORTH LAWDALE	Partially Verified	-	-
16-23-114-033-0000	1436 S HARDING AVE	Owned by City	-	RT-4	24 NORTH LAWDALE	Unverified	-	-
16-22-215-009-0000	1327 S KOMENSKY AVE	Owned by City	-	RT-4	24 NORTH LAWDALE	Partially Verified	5/31/1972	-
16-22-228-036-0000	4126 W 16TH ST	Owned by City	-	B3-2	24 NORTH LAWDALE	Partially Verified	6/27/1989	-
16-23-128-001-0000	1505 S LAWDALE AVE	Owned by City	-	RT-4	24 NORTH LAWDALE	Partially Verified	-	-
16-23-106-035-0000	1236 S CENTRAL PARK AVE	Owned by City	-	RT-4	24 NORTH LAWDALE	Partially Verified	8/6/1974	-
16-23-115-039-0000	1448 S SPRINGFIELD AVE	Owned by City	-	RT-4	24 NORTH LAWDALE	Partially Verified	6/30/1972	-
16-22-404-039-0000	1636 S KEDVALE AVE	Owned by City	-	RS-3	24 NORTH LAWDALE	Unverified	-	-
16-22-205-007-0000	4103 W ROOSEVELT RD	Owned by City	-	C1-2	24 NORTH LAWDALE	Unverified	-	-
16-23-209-030-0000	3412 W DOUGLAS BLVD	Owned by City	-	RT-4	24 NORTH LAWDALE	Partially Verified	-	-
16-15-417-048-0000	4101 W ARTHINGTON ST	Owned by City	-	RS-3	24 WEST GARFIELD PARK	Partially Verified	3/10/1982	-
16-15-312-034-0000	4708 W FIFTH AVE	Owned by City	-	M1-2	24 AUSTIN	Unverified	-	-
16-22-201-044-0000	1256 S KILDARE AVE	Owned by City	-	RT-4	24 NORTH LAWDALE	Partially Verified	3/9/1982	-
16-14-319-006-0000	3938 W FILLMORE ST	Owned by City	-	RT-4	24 NORTH LAWDALE	Partially Verified	5/29/1981	-
16-23-202-013-0000	3521 W 12TH PL	Owned by City	-	RT-4	24 NORTH LAWDALE	Partially Verified	-	-
16-23-128-017-0000	1504 S MILLARD AVE	Owned by City	-	RT-4	24 NORTH LAWDALE	Partially Verified	-	-
16-22-116-010-0000	1523 S KILBOURN AVE	Owned by City	-	RT-4	24 NORTH LAWDALE	Partially Verified	10/18/1979	-
16-22-413-025-0000	1804 S PULASKI RD	Owned by City	-	C1-2	24 NORTH LAWDALE	Unverified	-	-
16-22-200-022-0000	1247 S KOSTNER AVE	Owned by City	-	RT-4	24 NORTH LAWDALE	Partially Verified	4/3/1984	-
16-14-309-025-0000	3942 W POLK ST	Owned by City	-	RT-4	24 WEST GARFIELD PARK	Unverified	-	-
16-23-217-010-0000	1435 S TRUMBULL AVE	Owned by City	-	RT-4	24 NORTH LAWDALE	Partially Verified	-	-
16-23-126-030-0000	1544 S RIDGEWAY AVE	Owned by City	-	RT-4	24 NORTH LAWDALE	Partially Verified	4/2/1970	-
16-23-305-002-0000	1605 S RIDGEWAY AVE	Owned by City	-	B3-2	24 NORTH LAWDALE	Unverified	-	-
16-23-222-016-0000	1547 S CENTRAL PARK AVE	Owned by City	-	RT-4	24 NORTH LAWDALE	Unverified	-	-
16-22-406-006-0000	4045 W 16TH ST	Owned by City	-	B3-2	24 NORTH LAWDALE	Partially Verified	1/20/1977	-
16-23-103-001-0000	3825 W ROOSEVELT RD	Owned by City	-	B3-2	24 NORTH LAWDALE	Partially Verified	10/20/1972	-
16-22-208-037-0000	4338 W 14TH ST	Owned by City	-	RT-4	24 NORTH LAWDALE	Partially Verified	9/7/1989	-
16-23-104-024-0000	1228 S LAWDALE AVE	Owned by City	-	RT-4	24 NORTH LAWDALE	Unverified	-	-
16-14-303-020-0000	613 S INDEPENDENCE BLVD	Owned by City	-	B3-3	24 EAST GARFIELD PARK	Unverified	-	-
16-13-316-023-0000	3115 W ARTHINGTON ST	Owned by City	-	RT-4	24 EAST GARFIELD PARK	Partially Verified	4/9/1975	-
16-13-325-039-0000	3116 W ROOSEVELT RD	Owned by City	-	B3-3	24 NORTH LAWDALE	Partially Verified	2/4/1980	-
16-22-116-035-0000	1542 S KENNETH AVE	Owned by City	-	RT-4	24 NORTH LAWDALE	Unverified	-	-
16-23-110-036-0000	1336 S INDEPENDENCE BLVD	Owned by City	-	RT-4	24 NORTH LAWDALE	Partially Verified	9/1/1971	-
16-13-312-033-0000	3128 W ARTHINGTON ST	Owned by City	-	RT-4	24 EAST GARFIELD PARK	Partially Verified	3/1/1973	-
16-23-209-019-0000	1324 S HOMAN AVE	Owned by City	-	RT-4	24 NORTH LAWDALE	Partially Verified	-	-
16-23-112-004-0000	1309 S LAWDALE AVE	Owned by City	-	RT-4	24 NORTH LAWDALE	Partially Verified	12/28/1979	-
16-15-404-031-0000	704 S KEELER AVE	Owned by City	-	RT-4	24 WEST GARFIELD PARK	Partially Verified	3/1/1973	-
16-22-221-024-0000	1400 S KOMENSKY AVE	Owned by City	-	RT-4	24 NORTH LAWDALE	Unverified	-	-
16-23-216-014-0000	1445 S ST LOUIS AVE	Owned by City	-	RT-4	24 NORTH LAWDALE	Partially Verified	-	-
16-15-412-029-0000	4031 W FIFTH AVE	Owned by City	-	RT-4	24 WEST GARFIELD PARK	Unverified	-	-
16-14-318-028-0000	914 S INDEPENDENCE BLVD	Owned by City	-	RM-5	24 WEST GARFIELD PARK	Unverified	-	-
16-22-226-033-0000	1532 S KEELER AVE	Owned by City	-	RT-4	24 NORTH LAWDALE	Partially Verified	9/13/1977	-
16-14-328-040-0000	3714 W ROOSEVELT RD	Owned by City	-	C1-2	24 NORTH LAWDALE	Unverified	-	-
16-23-217-011-0000	1437 S TRUMBULL AVE	Owned by City	-	RT-4	24 NORTH LAWDALE	Partially Verified	-	-
16-23-102-001-0000	3859 W ROOSEVELT RD	Owned by City	-	B3-2	24 NORTH LAWDALE	Partially Verified	10/4/1984	-
16-22-213-017-0000	1340 S KARLOV AVE	Owned by City	-	RT-4	24 NORTH LAWDALE	Partially Verified	8/22/1977	-
16-22-407-001-0000	4025 W 16TH ST	Owned by City	-	B3-2	24 NORTH LAWDALE	Unverified	-	-
16-22-200-023-0000	1249 S KOSTNER AVE	Owned by City	-	RT-4	24 NORTH LAWDALE	Partially Verified	4/3/1984	-
16-14-403-020-0000	3232 W FLOURNOY ST	Owned by City	-	RT-4	24 EAST GARFIELD PARK	Partially Verified	11/9/1973	-
16-14-326-034-0000	3924 W ROOSEVELT RD	Owned by City	-	C1-2	24 NORTH LAWDALE	Unverified	-	-
16-14-306-027-0000	3842 W LEXINGTON ST	Owned by City	-	RT-4	24 WEST GARFIELD PARK	Unverified	-	-
16-23-214-032-0000	3555 W DOUGLAS BLVD	Owned by City	-	RT-4	24 NORTH LAWDALE	Unverified	-	-
16-22-116-024-0000	1516 S KENNETH AVE	Owned by City	-	RT-4	24 NORTH LAWDALE	Partially Verified	9/19/1980	-
16-23-400-064-0000	1654 S DRAKE AVE	Owned by City	-	RT-4	24 NORTH LAWDALE	Unverified	-	-
16-22-209-032-0000	4312 W 14TH ST	Owned by City	-	RT-4	24 NORTH LAWDALE	Partially Verified	10/4/1976	-
16-13-308-027-0000	3107 W LEXINGTON ST	Owned by City	-	RT-4	24 EAST GARFIELD PARK	Partially Verified	1/28/1976	-
16-22-413-028-0000	1816 S PULASKI RD	Owned by City	-	C1-2	24 NORTH LAWDALE	Partially Verified	1/23/1975	-
16-23-110-032-0000	1340 S INDEPENDENCE BLVD	Owned by City	-	RT-4	24 NORTH LAWDALE	Partially Verified	10/30/1980	-
16-22-226-026-0000	1510 S KEELER AVE	Owned by City	-	RT-4	24 NORTH LAWDALE	Partially Verified	11/15/1978	-
16-23-215-003-0000	3517 W DOUGLAS BLVD	Owned by City	-	RT-4	24 NORTH LAWDALE	Unverified	-	-
16-23-110-029-0000	1332 S INDEPENDENCE BLVD	Owned by City	-	RT-4	24 NORTH LAWDALE	Partially Verified	9/1/1989	-
16-22-222-033-0000	1432 S PULASKI RD	Owned by City	-	C1-2	24 NORTH LAWDALE	Unverified	-	-
16-23-224-039-0000	1550 S TRUMBULL AVE	Owned by City	-	RT-4	24 NORTH LAWDALE	Partially Verified	-	-
16-22-215-012-0000	1337 S KOMENSKY AVE	Owned by City	-	RT-4	24 NORTH LAWDALE	Partially Verified	12/23/1987	-
16-22-110-003-0000	1409 S KENNETH AVE	Owned by City	-	RT-4	24 NORTH LAWDALE	Unverified	-	-
16-22-115-030-0000	1534 S KILBOURN AVE	Owned by City	-	RT-4	24 NORTH LAWDALE	Unverified	-	-
16-22-211-039-0000	1346 S KEELER AVE	Owned by City	-	RT-4	24 NORTH LAWDALE	Partially Verified	10/30/1980	-
16-15-418-041-0000	4008 W TAYLOR ST	Owned by City	-	M1-1	24 WEST GARFIELD PARK	Unverified	-	-
16-23-112-002-0000	1303 S LAWDALE AVE	Owned by City	-	RT-4	24 NORTH LAWDALE	Unverified	-	-
16-23-128-002-0000	1507 S LAWDALE AVE	Owned by City	-	RT-4	24 NORTH LAWDALE	Partially Verified	-	-
16-22-202-003-0000	4353 W ROOSEVELT RD	Owned by City	-	C1-2	24 NORTH LAWDALE	Partially Verified	7/30/1979	-
16-23-215-015-0000	1437 S DRAKE AVE	Owned by City	-	RT-4	24 NORTH LAWDALE	Partially Verified	-	-
16-22-406-040-0000	4041 W 16TH ST	Owned by City	-	B3-2	24 NORTH LAWDALE	Partially Verified	8/19/1977	-
16-23-402-025-0000	1610 S TRUMBULL AVE	Owned by City	-	RT-4	24 NORTH LAWDALE	Partially Verified	-	-
16-14-500-042-0000	3201 W FLOURNOY ST	Owned by City	-	PD 999	24 EAST GARFIELD PARK	Partially Verified	-	-
16-22-215-023-0000	1308 S PULASKI RD	Owned by City	-	C1-2	24 NORTH LAWDALE	Unverified	-	-
16-23-402-017-0000	1647 S ST LOUIS AVE	Owned by City	-	RT-4	24 NORTH LAWDALE	Partially Verified	-	-
16-23-115-024-0000	1457 S HARDING AVE	Owned by City	-	RT-4	24 NORTH LAWDALE	Partially Verified	7/31/1979	-
16-22-223-024-0000	1520 S KOLIN AVE	Owned by City	-	RT-4	24 NORTH LAWDALE	Partially Verified	7/31/1979	-

16-22-229-043-0000	4048 W 16TH ST	Owned by City	-	B3-2	24 NORTH LAWDALE	Unverified	-
16-22-224-033-0000	1546 S KILDARE AVE	Owned by City	-	RT-4	24 NORTH LAWDALE	Partially Verified	8/22/1977
16-14-302-033-0000	3818 W FLOURNOY ST	Owned by City	-	RT-4	24 WEST GARFIELD PARK	Partially Verified	3/9/1982
16-22-223-025-0000	1522 S KOLIN AVE	Owned by City	-	RT-4	24 NORTH LAWDALE	Partially Verified	9/25/1969
16-13-312-043-0000	3102 W ARTHINGTON ST	Owned by City	-	RT-4	24 EAST GARFIELD PARK	Partially Verified	3/24/1982
16-23-114-002-0000	3945 W 14TH ST	Owned by City	-	RT-4	24 NORTH LAWDALE	Unverified	-
16-23-128-016-0000	1545 S LAWDALE AVE	Owned by City	-	RT-4	24 NORTH LAWDALE	Unverified	-
16-14-317-041-0000	3905 W ARTHINGTON ST	Owned by City	-	RT-4	24 WEST GARFIELD PARK	Partially Verified	5/27/1981
16-23-217-022-0000	1438 S HOMAN AVE	Owned by City	-	RT-4	24 NORTH LAWDALE	Partially Verified	-
16-14-401-043-0000	611 S ST LOUIS AVE	Owned by City	-	M1-3	24 EAST GARFIELD PARK	Partially Verified	12/14/1998
16-23-120-027-0000	1446 S MILLARD AVE	Owned by City	-	RT-4	24 NORTH LAWDALE	Partially Verified	1/29/1975
16-22-202-046-0000	4255 W ROOSEVELT RD	Owned by City	-	C1-2	24 NORTH LAWDALE	Partially Verified	8/22/1977
16-23-214-025-0000	1438 S DRAKE AVE	Owned by City	-	RT-4	24 NORTH LAWDALE	Partially Verified	-
16-23-223-002-0000	1503 S DRAKE AVE	Owned by City	-	RT-4	24 NORTH LAWDALE	Partially Verified	-
16-22-219-034-0000	1444 S KEDVALE AVE	Owned by City	-	RT-4	24 NORTH LAWDALE	Partially Verified	10/22/1974
16-15-312-026-0000	4738 W FIFTH AVE	Owned by City	-	M1-2	24 AUSTIN	Unverified	-
16-23-118-012-0000	1459 S HAMLIN AVE	Owned by City	-	RT-4	24 NORTH LAWDALE	Partially Verified	1/6/1989
16-23-303-031-0000	1618 S HAMLIN AVE	Owned by City	-	RT-4	24 NORTH LAWDALE	Unverified	-
16-23-305-017-0000	1649 S RIDGEWAY AVE	Owned by City	-	RT-4	24 NORTH LAWDALE	Unverified	-
16-15-412-009-0000	4037 W FIFTH AVE	Owned by City	-	RT-4	24 WEST GARFIELD PARK	Unverified	-
16-23-128-032-0000	3658 W 16TH ST	Owned by City	-	B3-2	24 NORTH LAWDALE	Partially Verified	-
16-14-422-021-0000	3518 W GRENSHAW ST	Owned by City	-	RT-4	24 NORTH LAWDALE	Partially Verified	9/10/1976
16-22-405-025-0000	1653 S KEDVALE AVE	Owned by City	-	RS-3	24 NORTH LAWDALE	Unverified	-
16-22-202-041-0000	1250 S TRIPP AVE	Owned by City	-	RT-4	24 NORTH LAWDALE	Unverified	-
16-22-413-026-0000	1808 S PULASKI RD	Owned by City	-	C1-2	24 NORTH LAWDALE	Unverified	-
16-22-209-036-0000	4306 W 14TH ST	Owned by City	-	RT-4	24 NORTH LAWDALE	Partially Verified	1/6/1983
16-22-211-046-0000	1357 S TRIPP AVE	Owned by City	-	RT-4	24 NORTH LAWDALE	Partially Verified	1/12/1976
16-23-216-015-0000	1447 S ST LOUIS AVE	Owned by City	-	RT-4	24 NORTH LAWDALE	Partially Verified	-
16-15-312-033-0000	4712 W FIFTH AVE	Owned by City	-	M1-2	24 AUSTIN	Unverified	-
16-13-316-014-0000	3137 W ARTHINGTON ST	Owned by City	-	RT-4	24 EAST GARFIELD PARK	Partially Verified	5/21/1975
16-22-406-029-0000	1628 S KOMENSKY AVE	Owned by City	-	RS-3	24 NORTH LAWDALE	Partially Verified	10/30/1980
16-15-410-002-0000	4157 W FIFTH AVE	Owned by City	-	RT-4	24 WEST GARFIELD PARK	Partially Verified	6/11/1980
16-22-110-034-0000	1430 S KOSTNER AVE	Owned by City	-	RT-4	24 NORTH LAWDALE	Partially Verified	10/7/1988
16-23-110-030-0000	1334 S INDEPENDENCE BLVD	Owned by City	-	RT-4	24 NORTH LAWDALE	Partially Verified	9/7/1989
16-14-400-012-0000	3536 W FLOURNOY ST	Owned by City	-	RT-4	24 EAST GARFIELD PARK	Unverified	-
16-23-403-019-0000	1653 S TRUMBULL AVE	Owned by City	-	RT-4	24 NORTH LAWDALE	Partially Verified	-
16-22-215-014-0000	1345 S KOMENSKY AVE	Owned by City	-	RT-4	24 NORTH LAWDALE	Partially Verified	12/16/1974
16-23-214-024-0000	1434 S DRAKE AVE	Owned by City	-	RT-4	24 NORTH LAWDALE	Partially Verified	-
16-14-408-002-0000	3553 W LEXINGTON ST	Owned by City	-	RT-4	24 EAST GARFIELD PARK	Partially Verified	12/28/1979
16-23-105-012-0000	1227 S LAWDALE AVE	Owned by City	-	RT-4	24 NORTH LAWDALE	Partially Verified	2/28/1978
16-15-327-019-0000	4448 W GRENSHAW ST	Owned by City	-	M2-2	24 NORTH LAWDALE	Partially Verified	5/9/1978
16-23-215-004-0000	3513 S DOUGLAS BLVD	Owned by City	-	RT-4	24 NORTH LAWDALE	Unverified	-
16-23-303-033-0000	1626 S HAMLIN AVE	Owned by City	-	RT-4	24 NORTH LAWDALE	Unverified	-
16-13-312-017-0000	3125 W POLK ST	Owned by City	-	RT-4	24 EAST GARFIELD PARK	Unverified	-
16-15-413-030-0000	4036 W POLK ST	Owned by City	-	RS-3	24 WEST GARFIELD PARK	Partially Verified	5/16/1973
16-23-100-007-0000	3940 W ROOSEVELT RD	Owned by City	-	C1-2	24 NORTH LAWDALE	Partially Verified	1/26/1981
16-22-202-047-0000	2141 S KILDARE AVE	Owned by City	-	RS-3	24 NORTH LAWDALE	Partially Verified	9/20/1973
16-23-126-022-0000	1522 S RIDGEWAY AVE	Owned by City	-	RT-4	24 NORTH LAWDALE	Partially Verified	4/13/1976
16-15-316-007-0000	749 S KOLMAR AVE	Owned by City	-	RS-3	24 WEST GARFIELD PARK	Unverified	-
16-23-214-031-0000	3551 W DOUGLAS BLVD	Owned by City	-	RT-4	24 NORTH LAWDALE	Unverified	-
16-15-417-022-0000	4105 W ARTHINGTON ST	Owned by City	-	RS-3	24 WEST GARFIELD PARK	Partially Verified	10/22/1979
16-13-325-027-0000	1122 S ALBANY AVE	Owned by City	-	RT-4	24 NORTH LAWDALE	Partially Verified	12/27/1978
16-13-320-006-0000	3126 W FILLMORE ST	Owned by City	-	M1-2	24 NORTH LAWDALE	Partially Verified	6/11/1980
16-23-105-010-0000	1219 S LAWDALE AVE	Owned by City	-	RT-4	24 NORTH LAWDALE	Partially Verified	12/19/1975
16-23-114-006-0000	3935 W 14TH ST	Owned by City	-	RT-4	24 NORTH LAWDALE	Partially Verified	11/9/1973
16-22-224-032-0000	1544 S KILDARE AVE	Owned by City	-	RT-4	24 NORTH LAWDALE	Partially Verified	12/28/1979
16-23-110-037-0000	1338 S INDEPENDENCE BLVD	Owned by City	-	RT-4	24 NORTH LAWDALE	Partially Verified	9/7/1989
16-23-122-031-0000	1536 S HARDING AVE	Owned by City	-	RT-4	24 NORTH LAWDALE	Partially Verified	9/29/1987
16-23-224-037-0000	1542 S TRUMBULL AVE	Owned by City	-	RT-4	24 NORTH LAWDALE	Partially Verified	-
16-13-320-007-0000	3122 W FILLMORE ST	Owned by City	-	M1-2	24 NORTH LAWDALE	Partially Verified	8/31/1986
16-23-106-020-0000	1245 S MILLARD AVE	Owned by City	-	RT-4	24 NORTH LAWDALE	Unverified	-
16-15-413-028-0000	4042 W POLK ST	Owned by City	-	RS-3	24 WEST GARFIELD PARK	Partially Verified	10/16/1970
16-23-306-008-0000	1623 S LAWDALE AVE	Owned by City	-	RT-4	24 NORTH LAWDALE	Partially Verified	-
16-23-217-005-0000	1421 S TRUMBULL AVE	Owned by City	-	RT-4	24 NORTH LAWDALE	Unverified	-
16-23-306-015-0000	1649 S LAWDALE AVE	Owned by City	-	RT-4	24 NORTH LAWDALE	Partially Verified	-
16-14-404-005-0000	713 S CENTRAL PARK AVE	Owned by City	-	RT-4	24 EAST GARFIELD PARK	Partially Verified	2/8/1982
16-23-305-041-0000	1601 S RIDGEWAY AVE	Owned by City	-	B3-2	24 NORTH LAWDALE	Unverified	-
16-24-301-003-0000	3155 W OGDEN AVE	Owned by City	-	B3-2	24 NORTH LAWDALE	Partially Verified	-
16-23-400-063-0000	1648 S DRAKE AVE	Owned by City	-	RT-4	24 NORTH LAWDALE	Partially Verified	-
16-15-416-022-0000	4228 W TAYLOR ST	Owned by City	-	M1-2	24 WEST GARFIELD PARK	Unverified	-
16-23-305-032-0000	1634 S LAWDALE AVE	Owned by City	-	RT-4	24 NORTH LAWDALE	Unverified	-
16-15-427-036-0000	4114 W ROOSEVELT RD	Owned by City	-	C1-2	24 NORTH LAWDALE	Partially Verified	2/18/1986
16-22-215-018-0000	1353 S KOMENSKY AVE	Owned by City	-	RT-4	24 NORTH LAWDALE	Partially Verified	6/8/1987
16-23-400-001-0000	1603 S CENTRAL PARK AVE	Owned by City	-	B3-2	24 NORTH LAWDALE	Unverified	-
16-15-412-010-0000	4035 W FIFTH AVE	Owned by City	-	RT-4	24 WEST GARFIELD PARK	Unverified	-
16-22-203-036-0000	1246 S KEELER AVE	Owned by City	-	RT-4	24 NORTH LAWDALE	Partially Verified	8/24/2004
16-15-404-038-0000	4214 W FIFTH AVE	Owned by City	-	RT-4	24 WEST GARFIELD PARK	Partially Verified	10/14/1977
16-15-312-035-0000	4706 W FIFTH AVE	Owned by City	-	M1-2	24 AUSTIN	Unverified	-
16-15-414-047-0000	814 S PULASKI RD	Owned by City	-	B3-2	24 WEST GARFIELD PARK	Unverified	-
16-23-304-027-0000	1618 S RIDGEWAY AVE	Owned by City	-	RT-4	24 NORTH LAWDALE	Unverified	-
16-14-408-022-0000	3501 W LEXINGTON ST	Owned by City	-	RT-4	24 EAST GARFIELD PARK	Partially Verified	6/7/1979
16-14-309-020-0000	3956 W POLK ST	Owned by City	-	B3-2	24 WEST GARFIELD PARK	Unverified	-
16-23-217-015-0000	1449 S TRUMBULL AVE	Owned by City	-	RT-4	24 NORTH LAWDALE	Partially Verified	-
16-14-323-044-0000	3908 W GRENSHAW ST	Owned by City	-	RT-4	24 NORTH LAWDALE	Unverified	-
16-22-117-041-0000	4406 W 16TH ST	Owned by City	-	B3-1	24 NORTH LAWDALE	Partially Verified	1/6/1984
16-23-202-015-0000	3517 W 12TH PL	Owned by City	-	RT-4	24 NORTH LAWDALE	Unverified	-
16-23-304-006-0000	1619 S HAMLIN AVE	Owned by City	-	RT-4	24 NORTH LAWDALE	Partially Verified	-
16-22-212-034-0000	1324 S KEDVALE AVE	Owned by City	-	RT-4	24 NORTH LAWDALE	Partially Verified	6/20/1978
16-15-414-050-0000	801 S KARLOV AVE	Owned by City	-	RS-3	24 WEST GARFIELD PARK	Partially Verified	9/4/1979
16-22-206-017-0000	1245 S KARLOV AVE	Owned by City	-	RT-4	24 NORTH LAWDALE	Partially Verified	5/27/1981
16-23-105-009-0000	1215 S LAWDALE AVE	Owned by City	-	B3-2	24 NORTH LAWDALE	Unverified	-
16-15-312-032-0000	4714 W FIFTH AVE	Owned by City	-	M1-2	24 AUSTIN	Unverified	-
16-15-418-044-0000	4000 W TAYLOR ST	Owned by City	-	M1-1	24 WEST GARFIELD PARK	Unverified	-
16-23-214-026-0000	1440 S DRAKE AVE	Owned by City	-	RT-4	24 NORTH LAWDALE	Partially Verified	-
16-22-227-042-0000	4136 W 16TH ST	Owned by City	-	C1-2	24 NORTH LAWDALE	Partially Verified	4/11/1972
16-22-212-022-0000	1353 S KEELER AVE	Owned by City	-	RT-4	24 NORTH LAWDALE	Unverified	-
16-22-203-028-0000	1222 S KEELER AVE	Owned by City	-	RT-4	24 NORTH LAWDALE	Partially Verified	10/18/1979
16-14-405-010-0000	3433 W FLOURNOY ST	Owned by City	-	RT-4	24 EAST GARFIELD PARK	Partially Verified	2/9/1977
16-22-214-007-0000	1317 S KARLOV AVE	Owned by City	-	RT-4	24 NORTH LAWDALE	Unverified	-
16-23-117-008-0000	1423 S AVERS AVE	Owned by City	-	RT-4	24 NORTH LAWDALE	Partially Verified	2/6/1976
16-15-415-018-0000	1135 S KOSTNER AVE	Owned by City	-	PD 1352	24 NORTH LAWDALE	Partially Verified	7/6/1979

16-23-110-028-0000	1326 S INDEPENDENCE BLVD	Owned by City	-	RT-4	24 NORTH LAWDALE	Partially Verified	-	1/14/1988	-
16-23-104-018-0000	3709 W ROOSEVELT RD	Owned by City	-	B3-2	24 NORTH LAWDALE	Partially Verified	-	8/23/1977	-
16-22-215-013-0000	1343 S KOMENSKY AVE	Owned by City	-	RT-4	24 NORTH LAWDALE	Partially Verified	-	5/18/1972	-
16-22-206-001-0000	4059 W ROOSEVELT RD	Owned by City	-	C1-2	24 NORTH LAWDALE	Unverified	-	-	-
16-23-403-027-0000	1612 S HOMAN AVE	Owned by City	-	RT-4	24 NORTH LAWDALE	Partially Verified	-	-	-
16-23-126-032-0000	1550 S RIDGEWAY AVE	Owned by City	-	RT-4	24 NORTH LAWDALE	Partially Verified	-	-	-
16-14-323-045-0000	3906 W GRENSHAW ST	Owned by City	-	RT-4	24 NORTH LAWDALE	Partially Verified	-	12/23/1987	-
16-14-328-005-0000	1147 S INDEPENDENCE BLVD	Owned by City	-	RT-4	24 NORTH LAWDALE	Partially Verified	-	10/12/1982	-
16-14-317-015-0000	3925 W ARTHINGTON ST	Owned by City	-	RT-4	24 WEST GARFIELD PARK	Partially Verified	-	3/1/1973	-
16-15-412-002-0000	4061 W FIFTH AVE	Owned by City	-	B1-1	24 WEST GARFIELD PARK	Partially Verified	-	3/1/1973	-
17-20-103-005-0000	1247 W ROOSEVELT RD	Owned by City	-	PD 896	25 NEAR WEST SIDE	Unverified	-	-	-
17-30-120-027-0000	2590 S BLUE ISLAND AVE	Owned by City	-	C1-3	25 LOWER WEST SIDE	Unverified	-	-	-
17-21-336-010-0000	402 W CERMAK RD	Owned by City	-	PMD 11	25 ARMOUR SQUARE	Unverified	-	-	-
17-20-324-027-0000	2002 S THROOP ST	Owned by City	-	RT-4	25 LOWER WEST SIDE	Unverified	-	-	-
17-20-103-006-0000	1243 W ROOSEVELT RD	Owned by City	-	PD 896	25 NEAR WEST SIDE	Unverified	-	-	-
17-20-103-010-0000	1233 W ROOSEVELT RD	Owned by City	-	PD 896	25 NEAR WEST SIDE	Unverified	-	-	-
17-20-103-012-0000	1225 W ROOSEVELT RD	Owned by City	-	PD 896	25 NEAR WEST SIDE	Unverified	-	-	-
17-20-103-013-0000	1223 W ROOSEVELT RD	Owned by City	-	PD 896	25 NEAR WEST SIDE	Unverified	-	-	-
17-20-103-014-0000	1221 W ROOSEVELT RD	Owned by City	-	PD 896	25 NEAR WEST SIDE	Unverified	-	-	-
17-19-414-050-0000	1934 W CULLERTON ST	Owned by City	Y	RT-4	25 LOWER WEST SIDE	Partially Verified	-	-	-
17-20-302-009-0000	1541 W 17TH ST	Owned by City	Y	B3-2	25 LOWER WEST SIDE	Partially Verified	-	-	-
17-21-334-006-0000	2120 S CANAL ST	Owned by City	-	PD 1208	25 ARMOUR SQUARE	Verified	-	6/27/2005	-
17-31-204-037-0000	3201 S WOOD ST	Owned by City	-	M2-3	25 MCKINLEY PARK	Unverified	-	-	-
17-21-309-016-0000	1616 S STEWART AVE	Owned by City	-	PMD 11	25 NEAR WEST SIDE	Partially Verified	-	-	-
17-20-103-002-0000	1255 W ROOSEVELT RD	Owned by City	-	PD 896	25 NEAR WEST SIDE	Unverified	-	-	-
17-20-313-001-0000	1803 S LOOMIS ST	Owned by City	Y	C1-2	25 LOWER WEST SIDE	Partially Verified	-	-	-
17-28-104-016-0000	2218 S STEWART AVE	Owned by City	-	RM-5	25 ARMOUR SQUARE	Unverified	-	-	-
17-21-317-029-0000	1903 S CANALPORT AVE	Owned by City	-	C1-2	25 LOWER WEST SIDE	Unverified	-	-	-
17-21-336-023-0000	414 W CERMAK RD	Owned by City	-	PMD 11	25 ARMOUR SQUARE	Unverified	-	-	-
17-20-103-001-0000	1257 W ROOSEVELT RD	Owned by City	-	PD 896	25 NEAR WEST SIDE	Unverified	-	-	-
17-20-103-003-0000	1253 W ROOSEVELT RD	Owned by City	-	PD 896	25 NEAR WEST SIDE	Unverified	-	-	-
17-20-313-003-0000	1809 S LOOMIS ST	Owned by City	Y	C1-2	25 LOWER WEST SIDE	Partially Verified	-	-	-
17-30-120-025-0000	2594 S BLUE ISLAND AVE	Owned by City	-	C1-3	25 LOWER WEST SIDE	Unverified	-	-	-
17-21-336-025-0000	412 W CERMAK RD	Owned by City	-	PMD 11	25 ARMOUR SQUARE	Unverified	-	-	-
17-20-103-008-0000	1239 W ROOSEVELT RD	Owned by City	-	PD 896	25 NEAR WEST SIDE	Unverified	-	-	-
17-30-120-028-0000	2588 S BLUE ISLAND AVE	Owned by City	-	C1-3	25 LOWER WEST SIDE	Unverified	-	-	-
17-20-103-009-0000	1237 W ROOSEVELT RD	Owned by City	-	PD 896	25 NEAR WEST SIDE	Unverified	-	-	-
17-20-103-007-0000	1241 W ROOSEVELT RD	Owned by City	-	PD 896	25 NEAR WEST SIDE	Unverified	-	-	-
17-31-204-002-0000	3159 S WOOD ST	Owned by City	-	M2-3	25 MCKINLEY PARK	Unverified	-	-	-
17-19-412-005-0000	1747 W 18TH PL	Owned by City	-	RT-4	25 LOWER WEST SIDE	Unverified	-	-	-
17-20-103-011-0000	1231 W ROOSEVELT RD	Owned by City	-	PD 896	25 NEAR WEST SIDE	Unverified	-	-	-
17-16-313-042-0000	848 S DESPLAINES ST	Owned by City	-	DS-5	25 NEAR WEST SIDE	Unverified	-	-	-
17-29-308-007-0000	3031 S ASHLAND AVE	Owned by City	-	PMD 11	25 LOWER WEST SIDE	Unverified	-	-	-
17-30-120-026-0000	2592 S BLUE ISLAND AVE	Owned by City	-	C1-3	25 LOWER WEST SIDE	Unverified	-	-	-
17-20-103-004-0000	1249 W ROOSEVELT RD	Owned by City	-	PD 896	25 NEAR WEST SIDE	Partially Verified	-	-	-
17-20-124-021-0000	1412 S BLUE ISLAND AVE	Owned by City	-	PD 896	25 NEAR WEST SIDE	Unverified	-	-	-
17-17-410-008-0000	1103 W VERNON PARK PL	Owned by City	-	RT-4	25 NEAR WEST SIDE	Partially Verified	-	-	-
17-16-239-012-0000	520 S WELLS ST	Owned by City	-	DX-12	25 LOOP	Unverified	-	-	-
17-20-124-020-0000	1249 S BLUE ISLAND AVE	Owned by City	-	PD 188	25 NEAR WEST SIDE	Partially Verified	-	-	-
17-16-239-014-0000	520 S WELLS ST	Owned by City	-	DX-12	25 LOOP	Partially Verified	-	-	-
17-16-239-015-0000	408 S WELLS ST	Owned by City	-	DC-16	25 LOOP	Unverified	-	-	-
17-16-239-013-0000	520 S WELLS ST	Owned by City	-	DX-12	25 LOOP	Unverified	-	-	-
17-16-239-011-0000	520 S WELLS ST	Owned by City	-	DX-12	25 LOOP	Partially Verified	-	-	-
17-30-126-001-0000	2423 S HOYNE AVE	Owned by City	-	PMD 11	25 LOWER WEST SIDE	Partially Verified	-	-	-
17-17-418-012-0000	1079 W POLK ST	Owned by City	-	RT-4	25 NEAR WEST SIDE	Partially Verified	-	-	-
13-35-231-025-0000	3502 W ARMITAGE AVE	Owned by City	-	B3-1	26 LOGAN SQUARE	Unverified	-	-	-
16-02-129-003-0000	3732 W GRAND AVE	Owned by City	-	C2-1	26 HUMBOLDT PARK	Unverified	-	-	-
16-01-402-011-0000	2537 W DIVISION ST	Owned by City	-	B1-1	26 WEST TOWN	Unverified	-	-	-
16-01-318-009-0000	890 N SACRAMENTO BLVD	Owned by City	-	RS-3	26 HUMBOLDT PARK	Unverified	-	-	-
16-02-210-012-0000	3331 W LE MOYNE ST	Owned by City	-	RS-3	26 HUMBOLDT PARK	Verified	-	12/5/1994	-
16-01-231-037-0000	2626 W DIVISION ST	Owned by City	-	B1-1	26 WEST TOWN	Unverified	-	-	-
16-02-408-033-0000	1142 N CHRISTIANA AVE	Owned by City	-	RS-3	26 HUMBOLDT PARK	Unverified	-	-	-
16-01-402-017-0000	2521 W DIVISION ST	Owned by City	-	B1-1	26 WEST TOWN	Unverified	-	-	-
16-01-413-041-0000	1024 N ROCKWELL ST	Owned by City	-	RT-4	26 WEST TOWN	Verified	-	-	9/27/1991
16-03-220-037-0000	4306 W KAMERLING AVE	Owned by City	-	RS-3	26 HUMBOLDT PARK	Unverified	-	-	-
16-02-408-034-0000	1138 N CHRISTIANA AVE	Owned by City	-	RS-3	26 HUMBOLDT PARK	Unverified	-	-	-
16-01-402-018-0000	2519 W DIVISION ST	Owned by City	-	B1-1	26 WEST TOWN	Unverified	-	-	-
17-07-113-010-0000	2341 W ERIE ST	Owned by City	-	RS-3	26 WEST TOWN	Unverified	-	-	-
13-35-318-004-0000	1736 N RIDGEWAY AVE	Owned by City	-	RS-3	26 HUMBOLDT PARK	Unverified	-	-	-
16-02-118-038-0000	3808 W GRAND AVE	Owned by City	-	B3-1	26 HUMBOLDT PARK	Unverified	-	-	-
16-01-231-022-0000	1222 N ROCKWELL ST	Owned by City	-	RS-3	26 WEST TOWN	Partially Verified	-	-	-
13-34-430-003-0000	1651 N KEYSTONE AVE	Owned by City	-	RS-3	26 HUMBOLDT PARK	Unverified	-	-	-
16-02-105-008-0000	3724 W LE MOYNE ST	Owned by City	-	RS-3	26 HUMBOLDT PARK	Partially Verified	-	-	-
13-35-320-048-0000	1702 N MONTICELLO AVE	Owned by City	-	RS-3	26 HUMBOLDT PARK	Unverified	-	-	-
16-11-130-018-0000	409 N HAMLIN AVE	Owned by City	-	RT-4	27 HUMBOLDT PARK	Unverified	-	-	-
16-11-211-005-0000	643 N TRUMBULL AVE	Owned by City	-	RS-3	27 HUMBOLDT PARK	Unverified	-	-	-
16-11-214-004-0000	647 N SPAULDING AVE	Owned by City	-	RS-3	27 HUMBOLDT PARK	Unverified	-	-	-
16-12-416-020-0000	2515 W LAKE ST	Owned by City	-	PMD 4	27 NEAR WEST SIDE	Unverified	-	-	-
16-11-210-004-0000	647 N ST LOUIS AVE	Owned by City	-	RS-3	27 HUMBOLDT PARK	Unverified	-	-	-
16-11-211-023-0000	3416 W OHIO ST	Owned by City	-	RS-3	27 HUMBOLDT PARK	Unverified	-	-	-
16-12-106-033-0000	3138 W FRANKLIN BLVD	Owned by City	-	M1-2	27 HUMBOLDT PARK	Unverified	-	-	-
16-11-113-020-0000	625 N AVERS AVE	Owned by City	-	RS-3	27 HUMBOLDT PARK	Unverified	-	-	-
16-13-109-024-0000	2842 W WILCOX ST	Owned by City	-	RT-4	27 EAST GARFIELD PARK	Unverified	-	-	-
16-12-317-007-0000	3140 W MAYPOLE AVE	Owned by City	-	C3-1	27 EAST GARFIELD PARK	Unverified	-	-	-
16-12-317-014-0000	3119 W LAKE ST	Owned by City	-	C3-1	27 EAST GARFIELD PARK	Unverified	-	-	-
16-02-321-013-0000	929 N HAMLIN AVE	Owned by City	-	RS-3	27 HUMBOLDT PARK	Verified	-	10/17/2014	-
17-18-116-005-0000	2151 W ADAMS ST	Owned by City	-	RM-5	27 NEAR WEST SIDE	Unverified	-	-	-
16-11-116-005-0000	645 N LAWDALE AVE	Owned by City	-	RT-4	27 HUMBOLDT PARK	Verified	-	6/7/1994	-
16-11-210-026-0000	640 N TRUMBULL AVE	Owned by City	-	RS-3	27 HUMBOLDT PARK	Unverified	-	-	-
16-11-114-024-0000	648 N RIDGEWAY AVE	Owned by City	-	RT-4	27 HUMBOLDT PARK	Unverified	-	-	-
16-11-132-010-0000	435 N LAWDALE AVE	Owned by City	-	RT-4	27 HUMBOLDT PARK	Unverified	-	-	-
16-11-131-034-0000	442 N LAWDALE AVE	Owned by City	-	RT-4	27 HUMBOLDT PARK	Verified	-	6/6/2003	-
16-11-132-007-0000	443 N LAWDALE AVE	Owned by City	-	RT-4	27 HUMBOLDT PARK	Partially Verified	-	7/25/1980	-
16-12-109-002-0000	3149 W FRANKLIN BLVD	Owned by City	-	M1-2	27 HUMBOLDT PARK	Unverified	-	-	-
16-11-121-037-0000	504 N HAMLIN AVE	Owned by City	-	RT-4	27 HUMBOLDT PARK	Partially Verified	-	5/11/1982	-
16-11-123-029-0000	518 N LAWDALE AVE	Owned by City	-	RT-4	27 HUMBOLDT PARK	Partially Verified	-	11/2/1985	-
16-11-125-010-0000	533 N MONTICELLO AVE	Owned by City	-	RM-5	27 HUMBOLDT PARK	Unverified	-	-	-
16-11-124-005-0000	3651 W OHIO ST	Owned by City	-	RT-4	27 HUMBOLDT PARK	Unverified	-	-	-
16-11-114-031-0000	632 N RIDGEWAY AVE	Owned by City	-	RT-4	27 HUMBOLDT PARK	Partially Verified	-	11/23/1981	-
16-12-106-002-0000	543 N KEDZIE AVE	Owned by City	-	B3-2	27 HUMBOLDT PARK	Unverified	-	-	-
16-11-113-024-0000	617 N AVERS AVE	Owned by City	-	RS-3	27 HUMBOLDT PARK	Partially Verified	-	6/12/1984	-

16-12-111-012-0000	426 N WHIPPLE ST	Owned by City	-	C1-2	27 HUMBOLDT PARK	Unverified	-	-
16-12-111-015-0000	426 N WHIPPLE ST	Owned by City	-	C1-2	27 HUMBOLDT PARK	Unverified	-	-
17-18-102-050-0000	2127 W MADISON ST	Owned by City	Y	B1-3	27 NEAR WEST SIDE	Partially Verified	-	-
17-17-102-019-0000	15 S LAFLIN ST	Owned by City	Y	C2-2	27 NEAR WEST SIDE	Partially Verified	-	-
17-17-102-030-0000	1442 W MONROE ST	Owned by City	Y	C2-2	27 NEAR WEST SIDE	Partially Verified	-	-
17-17-102-004-0000	1453 W MADISON ST	Owned by City	Y	C2-2	27 NEAR WEST SIDE	Partially Verified	-	-
16-13-108-004-0000	2959 W FIFTH AVE	Owned by City	-	C1-2	27 EAST GARFIELD PARK	Verified	-	4/5/1972
16-02-417-047-0000	900 N TRUMBULL AVE	Owned by City	-	RS-3	27 HUMBOLDT PARK	Unverified	-	-
16-12-320-010-0000	3007 W LAKE ST	Owned by City	-	M1-2	27 EAST GARFIELD PARK	Verified	-	2/13/2001
16-12-421-063-0000	2757 W WASHINGTON BLVD	Owned by City	-	RT-4	27 EAST GARFIELD PARK	Verified	-	3/4/1999
16-12-323-022-0000	2824 W WASHINGTON BLVD	Owned by City	-	RT-4	27 EAST GARFIELD PARK	Verified	-	1/30/1975
16-13-202-005-0000	2553 W MADISON ST	Owned by City	-	C1-2	27 NEAR WEST SIDE	Unverified	-	-
16-12-322-008-0000	2833 W LAKE ST	Owned by City	-	M1-2	27 EAST GARFIELD PARK	Unverified	-	-
16-12-322-009-0000	123 N FRANCISCO AVE	Owned by City	-	RT-4	27 EAST GARFIELD PARK	Unverified	-	-
16-12-419-010-0000	2557 W MAYPOLE AVE	Owned by City	-	M1-1	27 NEAR WEST SIDE	Unverified	-	-
16-13-209-010-0000	2637 W WILCOX ST	Owned by City	-	M1-2	27 EAST GARFIELD PARK	Unverified	-	-
16-13-209-017-0000	2515 W WILCOX ST	Owned by City	-	RM-5	27 NEAR WEST SIDE	Unverified	-	-
16-12-312-018-0000	3126 W LAKE ST	Owned by City	-	M1-3	27 EAST GARFIELD PARK	Unverified	-	-
16-12-416-033-0000	2552 W MAYPOLE AVE	Owned by City	-	PMD 4	27 NEAR WEST SIDE	Unverified	-	-
16-12-416-005-0000	2561 W LAKE ST	Owned by City	-	PMD 4	27 NEAR WEST SIDE	Unverified	-	-
16-12-416-024-0000	2503 W LAKE ST	Owned by City	-	PMD 4	27 NEAR WEST SIDE	Unverified	-	-
16-12-416-039-0000	2532 W MAYPOLE AVE	Owned by City	-	PMD 4	27 NEAR WEST SIDE	Unverified	-	-
16-12-415-010-0000	2731 W LAKE ST	Owned by City	-	M1-2	27 EAST GARFIELD PARK	Unverified	-	-
16-13-216-005-0000	2749 W JACKSON BLVD	Owned by City	-	RT-4	27 EAST GARFIELD PARK	Partially Verified	-	8/6/1980
16-12-106-035-0000	3134 W FRANKLIN BLVD	Owned by City	-	M1-2	27 HUMBOLDT PARK	Partially Verified	-	7/20/1982
16-11-122-025-0000	550 N RIDGEWAY AVE	Owned by City	-	RT-4	27 HUMBOLDT PARK	Partially Verified	-	9/26/1973
16-11-115-004-0000	631 N RIDGEWAY AVE	Owned by City	-	RT-4	27 HUMBOLDT PARK	Verified	-	10/17/1973
16-13-201-001-0000	2671 W MADISON ST	Owned by City	-	RM-5	27 EAST GARFIELD PARK	Partially Verified	-	10/22/1998
16-11-227-008-0000	3401 W FRANKLIN BLVD	Owned by City	-	RM-5	27 HUMBOLDT PARK	Unverified	-	-
16-13-209-037-0000	2612 W ADAMS ST	Owned by City	-	PD 843	27 EAST GARFIELD PARK	Unverified	-	-
16-11-203-008-0000	729 N TRUMBULL AVE	Owned by City	-	RS-3	27 HUMBOLDT PARK	Unverified	-	-
16-12-416-007-0000	2557 W LAKE ST	Owned by City	-	PMD 4	27 NEAR WEST SIDE	Unverified	-	-
16-12-416-013-0000	2539 W LAKE ST	Owned by City	-	PMD 4	27 NEAR WEST SIDE	Unverified	-	-
16-12-416-017-0000	2521 W LAKE ST	Owned by City	-	PMD 4	27 NEAR WEST SIDE	Unverified	-	-
16-11-207-012-0000	718 N KEDZIE AVE	Owned by City	Y	RS-3	27 HUMBOLDT PARK	Unverified	-	-
17-07-327-009-0000	2023 W WASHINGTON BLVD	Owned by City	-	RT-4	27 NEAR WEST SIDE	Verified	-	7/11/2001
17-18-113-029-0000	208 S OAKLEY BLVD	Owned by City	-	RM-5	27 NEAR WEST SIDE	Verified	-	6/15/1989
16-12-317-004-0000	127 N KEDZIE AVE	Owned by City	-	C3-1	27 EAST GARFIELD PARK	Unverified	-	-
16-11-210-028-0000	636 N TRUMBULL AVE	Owned by City	-	RS-3	27 HUMBOLDT PARK	Unverified	-	-
16-11-116-006-0000	643 N LAWNDALE AVE	Owned by City	-	RT-4	27 HUMBOLDT PARK	Unverified	-	-
16-11-124-025-0000	503 N LAWNDALE AVE	Owned by City	-	RT-4	27 HUMBOLDT PARK	Unverified	-	-
16-11-124-024-0000	507 N LAWNDALE AVE	Owned by City	-	RT-4	27 HUMBOLDT PARK	Unverified	-	-
16-11-105-004-0000	3717 W CHICAGO AVE	Owned by City	-	B3-2	27 HUMBOLDT PARK	Unverified	-	-
16-11-213-014-0000	625 N CHRISTIANA AVE	Owned by City	-	RS-3	27 HUMBOLDT PARK	Unverified	-	-
16-11-116-020-0000	3654 W OHIO ST	Owned by City	-	RT-4	27 HUMBOLDT PARK	Unverified	-	-
16-11-116-016-0000	613 N LAWNDALE AVE	Owned by City	-	RT-4	27 HUMBOLDT PARK	Unverified	-	-
16-11-115-005-0000	629 N RIDGEWAY AVE	Owned by City	-	RT-4	27 HUMBOLDT PARK	Unverified	-	-
16-12-111-013-0000	426 N WHIPPLE ST	Owned by City	-	C1-2	27 HUMBOLDT PARK	Unverified	-	-
16-12-111-016-0000	426 N WHIPPLE ST	Owned by City	-	C1-2	27 HUMBOLDT PARK	Unverified	-	-
16-12-306-023-0000	318 N FRANCISCO AVE	Owned by City	-	PMD 4	27 EAST GARFIELD PARK	Unverified	-	-
17-07-329-038-0000	2214 W MADISON ST	Owned by City	Y	B1-3	27 NEAR WEST SIDE	Partially Verified	-	-
17-07-327-048-0000	49 N HOYNE AVE	Owned by City	Y	B3-1	27 NEAR WEST SIDE	Partially Verified	-	-
17-17-102-003-0000	1449 W MADISON ST	Owned by City	Y	C2-2	27 NEAR WEST SIDE	Partially Verified	-	-
17-18-103-024-0000	9 S HOYNE AVE	Owned by City	-	B1-3	27 NEAR WEST SIDE	Verified	-	11/20/1989
17-05-313-016-0000	1247 W CORTEZ ST	Owned by City	-	PMD 2	27 WEST TOWN	Unverified	-	-
17-04-415-015-0000	1044 N ORLEANS ST	Owned by City	Y	RT-4	27 NEAR NORTH SIDE	Partially Verified	-	-
16-02-403-001-0000	3523 W GRAND AVE	Owned by City	-	B3-1	27 HUMBOLDT PARK	Unverified	-	-
17-18-113-069-0000	2332 W JACKSON BLVD	Owned by City	-	RM-5	27 NEAR WEST SIDE	Verified	-	6/15/1992
16-13-201-005-0000	2643 W MADISON ST	Owned by City	-	RM-5	27 EAST GARFIELD PARK	Unverified	-	-
16-13-201-007-0000	2617 W MADISON ST	Owned by City	-	RM-5	27 EAST GARFIELD PARK	Unverified	-	-
16-12-426-028-0000	2632 W MADISON ST	Owned by City	-	C2-2	27 EAST GARFIELD PARK	Unverified	-	-
16-13-103-038-0000	2916 W FIFTH AVE	Owned by City	-	C1-2	27 EAST GARFIELD PARK	Unverified	-	-
17-17-107-027-0000	1434 W ADAMS ST	Owned by City	-	PD 103	27 NEAR WEST SIDE	Unverified	-	-
16-13-201-018-0000	2616 W MONROE ST	Owned by City	-	RM-5	27 EAST GARFIELD PARK	Unverified	-	-
16-12-322-004-0000	2849 W LAKE ST	Owned by City	-	M1-2	27 EAST GARFIELD PARK	Unverified	-	-
16-13-105-004-0000	2847 W MADISON ST	Owned by City	-	C1-2	27 EAST GARFIELD PARK	Unverified	-	-
17-07-319-017-0000	2001 W LAKE ST	Owned by City	-	C1-2	27 NEAR WEST SIDE	Unverified	-	-
16-12-427-028-0000	2618 W MADISON ST	Owned by City	-	C2-2	27 NEAR WEST SIDE	Unverified	-	-
16-12-427-054-0000	22 N CAMPBELL AVE	Owned by City	-	M1-1	27 NEAR WEST SIDE	Unverified	-	-
16-12-427-062-0000	2547 W WARREN BLVD	Owned by City	-	RT-4	27 NEAR WEST SIDE	Unverified	-	-
16-13-205-027-0000	2634 W WILCOX ST	Owned by City	-	M1-2	27 EAST GARFIELD PARK	Unverified	-	-
16-13-209-021-0000	2654 W ADAMS ST	Owned by City	-	M1-2	27 EAST GARFIELD PARK	Unverified	-	-
16-12-323-001-0000	139 N MOZART ST	Owned by City	-	M1-2	27 EAST GARFIELD PARK	Unverified	-	-
16-12-323-005-0000	131 N MOZART ST	Owned by City	-	M1-2	27 EAST GARFIELD PARK	Unverified	-	-
16-12-312-019-0000	3124 W LAKE ST	Owned by City	-	RT-4	27 EAST GARFIELD PARK	Unverified	-	-
16-12-312-036-0000	218 N ALBANY AVE	Owned by City	-	RT-4	27 EAST GARFIELD PARK	Unverified	-	-
16-13-108-012-0000	2939 W FIFTH AVE	Owned by City	-	C1-2	27 EAST GARFIELD PARK	Unverified	-	-
16-12-419-035-0000	2534 W WASHINGTON BLVD	Owned by City	-	M1-1	27 NEAR WEST SIDE	Unverified	-	-
16-13-116-008-0000	2943 W ADAMS ST	Owned by City	-	RT-4	27 EAST GARFIELD PARK	Unverified	-	-
16-12-416-038-0000	2536 W MAYPOLE AVE	Owned by City	-	PMD 4	27 NEAR WEST SIDE	Unverified	-	-
16-12-330-035-0000	2934 W MADISON ST	Owned by City	-	C1-2	27 EAST GARFIELD PARK	Unverified	-	-
16-12-330-036-0000	2932 W MADISON ST	Owned by City	-	C1-2	27 EAST GARFIELD PARK	Unverified	-	-
16-12-416-010-0000	2549 W LAKE ST	Owned by City	-	PMD 4	27 NEAR WEST SIDE	Partially Verified	-	2/18/1986
16-13-216-008-0000	2741 W JACKSON BLVD	Owned by City	-	RT-4	27 EAST GARFIELD PARK	Partially Verified	-	12/2/1974
16-13-216-009-0000	2737 W JACKSON BLVD	Owned by City	-	RT-4	27 EAST GARFIELD PARK	Verified	-	2/27/2019
16-12-308-037-0000	3128 W WALNUT ST	Owned by City	-	RT-4	27 EAST GARFIELD PARK	Unverified	-	-
16-11-211-006-0000	639 N TRUMBULL AVE	Owned by City	-	RS-3	27 HUMBOLDT PARK	Unverified	-	-
16-12-308-025-0000	3154 W WALNUT ST	Owned by City	-	B3-2	27 EAST GARFIELD PARK	Partially Verified	-	5/29/1969
16-12-312-008-0000	3156 W LAKE ST	Owned by City	-	C1-3	27 EAST GARFIELD PARK	Unverified	-	-
16-11-213-024-0000	3314 W OHIO ST	Owned by City	-	RS-3	27 HUMBOLDT PARK	Unverified	-	-
16-11-218-013-0000	550 N TRUMBULL AVE	Owned by City	-	RT-4	27 HUMBOLDT PARK	Unverified	-	-
16-13-122-028-0000	2912 W VAN BUREN ST	Owned by City	-	C1-3	27 EAST GARFIELD PARK	Verified	-	10/8/1991
16-12-416-004-0000	2563 W LAKE ST	Owned by City	-	PMD 4	27 NEAR WEST SIDE	Unverified	-	-
16-12-416-012-0000	2545 W LAKE ST	Owned by City	-	PMD 4	27 NEAR WEST SIDE	Unverified	-	-
16-11-211-002-0000	651 N TRUMBULL AVE	Owned by City	-	RS-3	27 HUMBOLDT PARK	Unverified	-	-
16-12-416-043-0000	2522 W MAYPOLE AVE	Owned by City	-	PMD 4	27 NEAR WEST SIDE	Unverified	-	-
17-07-435-013-0000	1666 W MADISON ST	Owned by City	-	C1-3	27 NEAR WEST SIDE	Unverified	-	-
16-12-324-022-0000	3146 W WARREN BLVD	Owned by City	-	RM-5	27 EAST GARFIELD PARK	Unverified	-	-
16-12-317-013-0000	3123 W LAKE ST	Owned by City	-	C3-1	27 EAST GARFIELD PARK	Unverified	-	-
16-12-317-012-0000	3127 W LAKE ST	Owned by City	-	C3-1	27 EAST GARFIELD PARK	Unverified	-	-
17-18-117-031-0000	212 S HOYNE AVE	Owned by City	-	RM-5	27 NEAR WEST SIDE	Unverified	-	-

16-11-209-028-0000	628 N ST LOUIS AVE	Owned by City	-	RS-3	27 HUMBOLDT PARK	Unverified	-	-
16-11-131-024-0000	407 N RIDGEWAY AVE	Owned by City	-	RT-4	27 HUMBOLDT PARK	Unverified	-	-
16-11-132-005-0000	3651 W FERDINAND ST	Owned by City	-	RT-4	27 HUMBOLDT PARK	Partially Verified	-	3/30/1972
16-11-124-026-0000	501 N LAWNDALE AVE	Owned by City	-	RT-4	27 HUMBOLDT PARK	Unverified	-	-
16-11-121-038-0000	500 N HAMLIN AVE	Owned by City	-	RT-4	27 HUMBOLDT PARK	Unverified	-	-
16-11-121-036-0000	506 N HAMLIN AVE	Owned by City	-	RT-4	27 HUMBOLDT PARK	Unverified	-	-
16-12-107-023-0000	524 N ALBANY AVE	Owned by City	-	RS-3	27 HUMBOLDT PARK	Unverified	-	-
16-11-104-028-0000	3740 W HURON ST	Owned by City	-	RT-4	27 HUMBOLDT PARK	Unverified	-	-
16-11-204-017-0000	713 N HOMAN AVE	Owned by City	-	RS-3	27 HUMBOLDT PARK	Unverified	-	-
16-11-223-003-0000	545 N SAWYER AVE	Owned by City	-	RT-4	27 HUMBOLDT PARK	Partially Verified	-	11/23/1981
16-11-116-015-0000	615 N LAWNDALE AVE	Owned by City	-	RT-4	27 HUMBOLDT PARK	Unverified	-	-
16-11-113-022-0000	621 N AVERS AVE	Owned by City	-	RS-3	27 HUMBOLDT PARK	Unverified	-	-
16-13-223-005-0000	2743 W GLADYS AVE	Owned by City	-	RT-4	27 EAST GARFIELD PARK	Verified	-	11/19/1998
16-02-330-027-0000	836 N LAWNDALE AVE	Owned by City	-	RS-3	27 HUMBOLDT PARK	Unverified	-	-
16-02-415-008-0000	937 N CENTRAL PARK AVE	Owned by City	-	RS-3	27 HUMBOLDT PARK	Unverified	-	-
16-02-421-016-0000	821 N ST LOUIS AVE	Owned by City	-	RS-3	27 HUMBOLDT PARK	Unverified	-	-
16-12-324-045-0000	3131 W WASHINGTON BLVD	Owned by City	-	RM-5	27 EAST GARFIELD PARK	Verified	-	7/29/1998
16-12-311-055-0000	2854 W WALNUT ST	Owned by City	-	RT-4	27 EAST GARFIELD PARK	Partially Verified	-	-
16-12-416-032-0000	2554 W MAYPOLE AVE	Owned by City	-	PMD 4	27 NEAR WEST SIDE	Partially Verified	-	4/24/1968
16-12-416-028-0000	2564 W MAYPOLE AVE	Owned by City	-	PMD 4	27 NEAR WEST SIDE	Partially Verified	-	5/30/2006
16-02-304-015-0000	1131 N HAMLIN AVE	Owned by City	-	RS-3	27 HUMBOLDT PARK	Unverified	-	-
17-18-113-013-0000	2341 W ADAMS ST	Owned by City	-	RM-5	27 NEAR WEST SIDE	Verified	-	7/18/2014
17-18-113-027-0000	2303 W ADAMS ST	Owned by City	-	RM-5	27 NEAR WEST SIDE	Verified	-	7/15/1981
16-12-306-028-0000	2946 W FULTON ST	Owned by City	-	RT-4	27 EAST GARFIELD PARK	Verified	-	6/7/1999
16-13-108-017-0000	2919 W MONROE ST	Owned by City	-	C1-2	27 EAST GARFIELD PARK	Unverified	-	-
16-12-316-004-0000	2819 W WALNUT ST	Owned by City	-	RT-4	27 EAST GARFIELD PARK	Unverified	-	-
16-13-103-039-0000	2914 W FIFTH AVE	Owned by City	-	C1-2	27 EAST GARFIELD PARK	Unverified	-	-
16-13-216-002-0000	2755 W JACKSON BLVD	Owned by City	-	RT-4	27 EAST GARFIELD PARK	Unverified	-	-
16-13-202-003-0000	2557 W MADISON ST	Owned by City	-	C1-2	27 NEAR WEST SIDE	Unverified	-	-
17-18-219-002-0000	1823 W ADAMS ST	Owned by City	-	B3-1	27 NEAR WEST SIDE	Unverified	-	-
16-12-320-009-0000	3011 W LAKE ST	Owned by City	-	M1-2	27 EAST GARFIELD PARK	Verified	-	2/13/2001
16-12-322-007-0000	2841 W LAKE ST	Owned by City	-	M1-2	27 EAST GARFIELD PARK	Unverified	-	-
16-12-419-006-0000	2567 W MAYPOLE AVE	Owned by City	-	M1-1	27 NEAR WEST SIDE	Unverified	-	-
16-13-209-012-0000	2631 W WILCOX ST	Owned by City	-	M1-2	27 EAST GARFIELD PARK	Unverified	-	-
16-13-209-018-0000	2609 W WILCOX ST	Owned by City	-	PD 843	27 EAST GARFIELD PARK	Unverified	-	-
16-12-312-014-0000	3132 W LAKE ST	Owned by City	-	M1-3	27 EAST GARFIELD PARK	Unverified	-	-
16-12-416-019-0000	2517 W LAKE ST	Owned by City	-	PMD 4	27 NEAR WEST SIDE	Unverified	-	-
16-12-427-071-0000	2551 W WARREN BLVD	Owned by City	-	C2-2	27 NEAR WEST SIDE	Partially Verified	-	6/7/1979
16-12-416-037-0000	2538 W MAYPOLE AVE	Owned by City	-	PMD 4	27 NEAR WEST SIDE	Partially Verified	-	7/15/2004
17-18-113-024-0000	2309 W ADAMS ST	Owned by City	-	RM-5	27 NEAR WEST SIDE	Verified	-	10/29/1970
17-18-113-028-0000	2301 W ADAMS ST	Owned by City	-	RM-5	27 NEAR WEST SIDE	Verified	-	11/17/1978
16-12-326-004-0000	2955 W WASHINGTON BLVD	Owned by City	-	RT-4	27 EAST GARFIELD PARK	Verified	-	8/27/1998
16-12-416-006-0000	2559 W LAKE ST	Owned by City	-	PMD 4	27 NEAR WEST SIDE	Unverified	-	-
16-13-108-015-0000	2931 W FIFTH AVE	Owned by City	-	C1-2	27 EAST GARFIELD PARK	Unverified	-	-
16-11-223-004-0000	543 N SAWYER AVE	Owned by City	-	RT-4	27 HUMBOLDT PARK	Unverified	-	-
16-12-416-035-0000	2544 W MAYPOLE AVE	Owned by City	-	PMD 4	27 NEAR WEST SIDE	Unverified	-	-
16-12-416-023-0000	2507 W LAKE ST	Owned by City	-	PMD 4	27 NEAR WEST SIDE	Unverified	-	-
16-11-219-019-0000	528 N HOMAN AVE	Owned by City	-	RT-4	27 HUMBOLDT PARK	Verified	-	5/9/2016
16-12-317-002-0000	135 N KEDZIE AVE	Owned by City	-	C3-1	27 EAST GARFIELD PARK	Unverified	-	-
16-12-317-006-0000	3141 W LAKE ST	Owned by City	-	C3-1	27 EAST GARFIELD PARK	Unverified	-	-
17-07-429-005-0000	1707 W WASHINGTON BLVD	Owned by City	-	C1-2	27 NEAR WEST SIDE	Unverified	-	-
17-07-327-014-0000	2011 W WASHINGTON BLVD	Owned by City	-	RT-4	27 NEAR WEST SIDE	Partially Verified	-	-
16-11-124-043-0000	506 N MONTICELLO AVE	Owned by City	Y	RT-4	27 HUMBOLDT PARK	Verified	-	12/20/2018
16-11-211-007-0000	637 N TRUMBULL AVE	Owned by City	-	RS-3	27 HUMBOLDT PARK	Unverified	-	-
16-11-131-022-0000	411 N RIDGEWAY AVE	Owned by City	-	RT-4	27 HUMBOLDT PARK	Unverified	-	-
16-11-131-043-0000	416 N LAWNDALE AVE	Owned by City	-	RT-4	27 HUMBOLDT PARK	Unverified	-	-
16-12-109-018-0000	428 N TROY ST	Owned by City	-	RS-3	27 HUMBOLDT PARK	Unverified	-	-
16-11-124-007-0000	549 N LAWNDALE AVE	Owned by City	-	RT-4	27 HUMBOLDT PARK	Verified	-	9/1/1977
16-11-104-029-0000	3738 W HURON ST	Owned by City	-	RT-4	27 HUMBOLDT PARK	Unverified	-	-
16-11-103-028-0000	726 N HAMLIN AVE	Owned by City	-	RT-4	27 HUMBOLDT PARK	Unverified	-	-
16-11-201-024-0000	738 N ST LOUIS AVE	Owned by City	-	RS-3	27 HUMBOLDT PARK	Unverified	-	-
16-11-201-009-0000	3501 W CHICAGO AVE	Owned by City	-	B3-1	27 HUMBOLDT PARK	Unverified	-	-
16-11-117-041-0000	600 N CENTRAL PARK AVE	Owned by City	-	RT-4	27 HUMBOLDT PARK	Unverified	-	-
16-12-102-012-0000	615 N KEDZIE AVE	Owned by City	-	C1-1	27 HUMBOLDT PARK	Unverified	-	-
16-12-103-019-0000	619 N TROY ST	Owned by City	-	RS-3	27 HUMBOLDT PARK	Unverified	-	-
16-11-114-032-0000	628 N RIDGEWAY AVE	Owned by City	-	RT-4	27 HUMBOLDT PARK	Unverified	-	-
16-12-108-012-0000	525 N ALBANY AVE	Owned by City	-	RS-3	27 HUMBOLDT PARK	Unverified	-	-
16-12-310-008-0000	2943 W FULTON ST	Owned by City	-	RT-4	27 EAST GARFIELD PARK	Verified	-	1/28/1999
17-05-201-010-0000	1220 N NORTH BRANCH ST	Owned by City	-	PMD 3	27 NEAR NORTH SIDE	Unverified	-	-
17-18-103-023-0000	2059 W MADISON ST	Owned by City	-	B1-3	27 NEAR WEST SIDE	Verified	-	11/20/1989
17-07-327-020-0000	2054 W WARREN BLVD	Owned by City	-	RT-4	27 NEAR WEST SIDE	Partially Verified	-	-
17-18-102-049-0000	2126 W MADISON ST	Owned by City	Y	B1-3	27 NEAR WEST SIDE	Partially Verified	-	-
16-02-320-018-0000	954 N HAMLIN AVE	Owned by City	-	RS-3	27 HUMBOLDT PARK	Unverified	-	-
16-02-416-007-0000	939 N DRAKE AVE	Owned by City	-	RS-3	27 HUMBOLDT PARK	Unverified	-	-
16-13-111-023-0000	2842 W ADAMS ST	Owned by City	-	RT-4	27 EAST GARFIELD PARK	Verified	-	4/11/2001
16-13-121-006-0000	2945 W JACKSON BLVD	Owned by City	-	RT-4	27 EAST GARFIELD PARK	Verified	-	9/27/1990
16-13-103-008-0000	2929 W MADISON ST	Owned by City	-	C1-2	27 EAST GARFIELD PARK	Unverified	-	-
16-13-103-009-0000	2927 W MADISON ST	Owned by City	-	C1-2	27 EAST GARFIELD PARK	Unverified	-	-
16-13-103-010-0000	2925 W MADISON ST	Owned by City	-	C1-2	27 EAST GARFIELD PARK	Unverified	-	-
16-12-427-010-0000	2543 W WARREN BLVD	Owned by City	-	RT-4	27 NEAR WEST SIDE	Unverified	-	-
16-13-110-002-0000	127 S SACRAMENTO BLVD	Owned by City	-	RT-4	27 EAST GARFIELD PARK	Unverified	-	-
17-17-107-049-0000	1449 W MONROE ST	Owned by City	-	PD 103	27 NEAR WEST SIDE	Unverified	-	-
16-13-202-004-0000	2555 W MADISON ST	Owned by City	-	C1-2	27 NEAR WEST SIDE	Unverified	-	-
16-13-202-009-0000	2533 W MADISON ST	Owned by City	-	C1-2	27 NEAR WEST SIDE	Unverified	-	-
16-12-322-002-0000	2855 W LAKE ST	Owned by City	-	M1-2	27 EAST GARFIELD PARK	Unverified	-	-
16-12-428-021-0000	2432 W MADISON ST	Owned by City	-	B3-3	27 NEAR WEST SIDE	Unverified	-	-
16-13-122-023-0000	330 S FRANCISCO AVE	Owned by City	-	RT-4	27 EAST GARFIELD PARK	Unverified	-	-
16-13-209-009-0000	2649 W WILCOX ST	Owned by City	-	M1-2	27 EAST GARFIELD PARK	Unverified	-	-
16-12-312-016-0000	3126 W LAKE ST	Owned by City	-	M1-3	27 EAST GARFIELD PARK	Unverified	-	-
16-13-108-013-0000	2937 W FIFTH AVE	Owned by City	-	C1-2	27 EAST GARFIELD PARK	Unverified	-	-
16-12-308-045-0000	3112 W WALNUT ST	Owned by City	-	RT-4	27 EAST GARFIELD PARK	Unverified	-	-
16-11-212-031-0000	626 N CHRISTIANA AVE	Owned by City	-	RS-3	27 HUMBOLDT PARK	Verified	-	6/7/2004
16-11-227-007-0000	3409 W FRANKLIN BLVD	Owned by City	-	RM-5	27 HUMBOLDT PARK	Unverified	-	-
17-07-327-019-0000	2056 W WARREN BLVD	Owned by City	-	RT-4	27 NEAR WEST SIDE	Partially Verified	-	3/31/1997
17-07-435-027-0000	1656 W MADISON ST	Owned by City	-	C1-3	27 NEAR WEST SIDE	Unverified	-	-
16-11-412-060-0000	201 N KEDZIE AVE	Owned by City	-	C1-3	27 EAST GARFIELD PARK	Partially Verified	-	7/9/2018
16-12-317-005-0000	3137 W LAKE ST	Owned by City	-	C3-1	27 EAST GARFIELD PARK	Unverified	-	-
16-11-114-007-0000	637 N HAMLIN AVE	Owned by City	-	RT-4	27 HUMBOLDT PARK	Unverified	-	-
16-11-114-025-0000	646 N RIDGEWAY AVE	Owned by City	-	RT-4	27 HUMBOLDT PARK	Unverified	-	-
16-11-123-028-0000	520 N LAWNDALE AVE	Owned by City	-	RT-4	27 HUMBOLDT PARK	Unverified	-	-
16-11-123-005-0000	3711 W OHIO ST	Owned by City	-	RT-4	27 HUMBOLDT PARK	Unverified	-	-

16-11-116-021-0000	3652 W OHIO ST	Owned by City	-	RT-4	27 HUMBOLDT PARK	Unverified	-	-
16-11-113-021-0000	623 N AVERS AVE	Owned by City	-	RS-3	27 HUMBOLDT PARK	Unverified	-	-
17-07-329-017-0000	2215 W WARREN BLVD	Owned by City	-	RT-4	27 NEAR WEST SIDE	Verified	-	5/17/1994
17-07-329-039-0000	2212 W MADISON ST	Owned by City	Y	B1-3	27 NEAR WEST SIDE	Partially Verified	-	-
17-18-113-012-0000	2343 W ADAMS ST	Owned by City	-	RM-5	27 NEAR WEST SIDE	Verified	-	7/18/2014
16-12-421-062-0000	2759 W WASHINGTON BLVD	Owned by City	-	RT-4	27 EAST GARFIELD PARK	Verified	-	3/4/1999
16-12-421-065-0000	2753 W WASHINGTON BLVD	Owned by City	-	RT-4	27 EAST GARFIELD PARK	Verified	-	3/4/1999
17-04-303-020-0000	1160 N LARRABEE ST	Owned by City	-	C1-2	27 NEAR NORTH SIDE	Verified	-	12/24/2003
16-12-419-014-0000	2547 W MAYPOLE AVE	Owned by City	-	M1-1	27 NEAR WEST SIDE	Verified	-	5/3/1988
16-02-329-045-0000	3734 W CHICAGO AVE	Owned by City	-	B3-2	27 HUMBOLDT PARK	Unverified	-	-
16-12-320-003-0000	3047 W LAKE ST	Owned by City	-	M1-2	27 EAST GARFIELD PARK	Verified	-	1/6/1999
16-12-320-004-0000	3045 W LAKE ST	Owned by City	-	M1-2	27 EAST GARFIELD PARK	Verified	-	1/6/1999
17-18-109-014-0000	2152 W ADAMS ST	Owned by City	-	RM-5	27 NEAR WEST SIDE	Partially Verified	-	11/18/1966
17-18-117-030-0000	210 S HOYNE AVE	Owned by City	-	RM-5	27 NEAR WEST SIDE	Verified	-	11/4/1994
16-13-108-031-0000	2938 W WILCOX ST	Owned by City	-	RT-4	27 EAST GARFIELD PARK	Unverified	-	-
16-13-109-010-0000	2833 W MONROE ST	Owned by City	-	RT-4	27 EAST GARFIELD PARK	Unverified	-	-
16-12-427-011-0000	2541 W WARREN BLVD	Owned by City	-	RT-4	27 NEAR WEST SIDE	Unverified	-	-
16-13-201-014-0000	2626 W MONROE ST	Owned by City	-	RM-5	27 EAST GARFIELD PARK	Unverified	-	-
16-13-103-015-0000	2905 W MADISON ST	Owned by City	-	C1-2	27 EAST GARFIELD PARK	Unverified	-	-
16-13-103-040-0000	2900 W FIFTH AVE	Owned by City	-	C1-2	27 EAST GARFIELD PARK	Unverified	-	-
16-12-320-002-0000	3049 W LAKE ST	Owned by City	-	M1-2	27 EAST GARFIELD PARK	Verified	-	12/6/1998
16-12-322-005-0000	2845 W LAKE ST	Owned by City	-	M1-2	27 EAST GARFIELD PARK	Unverified	-	-
16-13-106-010-0000	2821 W FIFTH AVE	Owned by City	-	C1-2	27 EAST GARFIELD PARK	Unverified	-	-
17-07-320-004-0000	2345 W MAYPOLE AVE	Owned by City	-	C1-2	27 NEAR WEST SIDE	Unverified	-	-
16-13-203-003-0000	2453 W MADISON ST	Owned by City	-	B3-3	27 NEAR WEST SIDE	Unverified	-	-
16-13-205-032-0000	2622 W WILCOX ST	Owned by City	-	M1-2	27 EAST GARFIELD PARK	Unverified	-	-
16-13-209-011-0000	2635 W WILCOX ST	Owned by City	-	M1-2	27 EAST GARFIELD PARK	Unverified	-	-
16-13-209-013-0000	2629 W WILCOX ST	Owned by City	-	M1-2	27 EAST GARFIELD PARK	Unverified	-	-
16-13-209-014-0000	2621 W WILCOX ST	Owned by City	-	M1-2	27 EAST GARFIELD PARK	Unverified	-	-
16-12-312-021-0000	3118 W LAKE ST	Owned by City	-	M1-3	27 EAST GARFIELD PARK	Unverified	-	-
16-12-312-035-0000	216 N ALBANY AVE	Owned by City	-	RT-4	27 EAST GARFIELD PARK	Unverified	-	-
16-12-416-016-0000	2523 W LAKE ST	Owned by City	-	PMD 4	27 NEAR WEST SIDE	Unverified	-	-
16-12-416-036-0000	2540 W MAYPOLE AVE	Owned by City	-	PMD 4	27 NEAR WEST SIDE	Unverified	-	-
16-13-121-005-0000	2947 W JACKSON BLVD	Owned by City	-	RT-4	27 EAST GARFIELD PARK	Unverified	-	-
16-12-416-011-0000	2547 W LAKE ST	Owned by City	-	PMD 4	27 NEAR WEST SIDE	Partially Verified	-	4/9/1986
16-02-321-046-0000	902 N RIDGEWAY AVE	Owned by City	-	RS-3	27 HUMBOLDT PARK	Unverified	-	-
16-12-106-008-0000	525 N KEDZIE AVE	Owned by City	-	B3-2	27 HUMBOLDT PARK	Unverified	-	-
16-11-123-004-0000	3713 W OHIO ST	Owned by City	-	RT-4	27 HUMBOLDT PARK	Unverified	-	-
16-12-428-035-0000	2433 W WARREN BLVD	Owned by City	-	RM-5	27 NEAR WEST SIDE	Partially Verified	06/16/1888	-
16-13-209-039-0000	2606 W ADAMS ST	Owned by City	-	PD 843	27 EAST GARFIELD PARK	Unverified	-	-
16-13-122-029-0000	2910 W VAN BUREN ST	Owned by City	-	C1-3	27 EAST GARFIELD PARK	Verified	-	12/12/1975
16-11-202-001-0000	3457 W CHICAGO AVE	Owned by City	-	B3-1	27 HUMBOLDT PARK	Unverified	-	-
16-12-416-042-0000	2526 W MAYPOLE AVE	Owned by City	-	PMD 4	27 NEAR WEST SIDE	Unverified	-	-
16-12-416-008-0000	2555 W LAKE ST	Owned by City	-	PMD 4	27 NEAR WEST SIDE	Unverified	-	-
16-11-207-019-0000	708 N KEDZIE AVE	Owned by City	-	B3-2	27 HUMBOLDT PARK	Unverified	-	-
16-12-416-051-0000	2567 W MAYPOLE AVE	Owned by City	-	M1-1	27 NEAR WEST SIDE	Partially Verified	-	7/15/2004
16-12-317-010-0000	3131 W LAKE ST	Owned by City	-	C3-1	27 EAST GARFIELD PARK	Unverified	-	-
16-11-131-021-0000	413 N RIDGEWAY AVE	Owned by City	-	RT-4	27 HUMBOLDT PARK	Partially Verified	-	9/26/1979
16-12-109-009-0000	425 N KEDZIE AVE	Owned by City	-	B3-2	27 HUMBOLDT PARK	Partially Verified	-	4/17/1995
16-11-132-006-0000	445 N LAWNDALE AVE	Owned by City	-	RT-4	27 HUMBOLDT PARK	Unverified	-	-
16-11-226-006-0000	3433 W FRANKLIN BLVD	Owned by City	-	RM-5	27 HUMBOLDT PARK	Verified	-	3/19/1997
16-11-132-004-0000	3653 W FERDINAND ST	Owned by City	-	RT-4	27 HUMBOLDT PARK	Partially Verified	-	3/30/1972
16-11-124-030-0000	546 N MONTICELLO AVE	Owned by City	-	RT-4	27 HUMBOLDT PARK	Unverified	-	-
16-11-124-028-0000	552 N MONTICELLO AVE	Owned by City	-	RT-4	27 HUMBOLDT PARK	Unverified	-	-
16-11-114-023-0000	652 N RIDGEWAY AVE	Owned by City	-	RT-4	27 HUMBOLDT PARK	Unverified	-	-
16-11-210-041-0000	651 N ST LOUIS AVE	Owned by City	-	RS-3	27 HUMBOLDT PARK	Partially Verified	-	7/9/2018
16-11-200-009-0000	731 N CENTRAL PARK AVE	Owned by City	-	RT-4	27 HUMBOLDT PARK	Unverified	-	-
16-11-116-023-0000	3648 W OHIO ST	Owned by City	-	RT-4	27 HUMBOLDT PARK	Unverified	-	-
16-12-108-011-0000	529 N ALBANY AVE	Owned by City	-	RS-3	27 HUMBOLDT PARK	Unverified	-	-
16-12-307-005-0000	2848 W FULTON ST	Owned by City	-	RT-4	27 EAST GARFIELD PARK	Unverified	-	-
17-17-102-006-0000	1451 W MADISON ST	Owned by City	Y	C2-2	27 NEAR WEST SIDE	Partially Verified	-	-
17-17-102-024-0000	24 S LOOMIS ST	Owned by City	Y	C2-2	27 NEAR WEST SIDE	Partially Verified	-	-
17-17-102-041-0000	1416 W MONROE ST	Owned by City	Y	C2-2	27 NEAR WEST SIDE	Partially Verified	-	-
17-17-102-009-0000	1429 W MADISON ST	Owned by City	Y	C2-2	27 NEAR WEST SIDE	Partially Verified	-	-
17-18-103-025-0000	2055 W MADISON ST	Owned by City	-	B1-3	27 NEAR WEST SIDE	Verified	-	2/23/1990
17-17-102-011-0000	1419 W MADISON ST	Owned by City	Y	C2-2	27 NEAR WEST SIDE	Partially Verified	-	-
17-07-329-036-0000	2218 W MADISON ST	Owned by City	Y	RT-4	27 NEAR WEST SIDE	Partially Verified	-	-
17-17-102-018-0000	1401 W MADISON ST	Owned by City	Y	C2-2	27 NEAR WEST SIDE	Partially Verified	-	-
16-13-202-002-0000	2565 W MADISON ST	Owned by City	-	C1-2	27 NEAR WEST SIDE	Verified	-	10/22/1998
16-02-329-019-0000	854 N RIDGEWAY AVE	Owned by City	-	RM-5	27 HUMBOLDT PARK	Unverified	-	-
16-12-320-006-0000	3035 W LAKE ST	Owned by City	-	M1-2	27 EAST GARFIELD PARK	Verified	-	1/6/1999
16-02-313-036-0000	1024 N RIDGEWAY AVE	Owned by City	-	RS-3	27 HUMBOLDT PARK	Unverified	-	-
17-18-102-051-0000	2120 W MONROE ST	Owned by City	-	PD 575	27 NEAR WEST SIDE	Partially Verified	-	4/6/1970
16-13-201-008-0000	2662 W MONROE ST	Owned by City	-	RM-5	27 EAST GARFIELD PARK	Unverified	-	-
16-13-103-011-0000	2921 W MADISON ST	Owned by City	-	C1-2	27 EAST GARFIELD PARK	Unverified	-	-
16-13-103-012-0000	2915 W MADISON ST	Owned by City	-	C1-2	27 EAST GARFIELD PARK	Unverified	-	-
16-13-201-015-0000	2624 W MONROE ST	Owned by City	-	RM-5	27 EAST GARFIELD PARK	Unverified	-	-
16-13-103-014-0000	2909 W MADISON ST	Owned by City	-	C1-2	27 EAST GARFIELD PARK	Unverified	-	-
16-13-201-016-0000	2622 W MONROE ST	Owned by City	-	RM-5	27 EAST GARFIELD PARK	Unverified	-	-
16-12-322-006-0000	2843 W LAKE ST	Owned by City	-	M1-2	27 EAST GARFIELD PARK	Unverified	-	-
16-13-103-046-0000	2957 W MADISON ST	Owned by City	-	C1-2	27 EAST GARFIELD PARK	Unverified	-	-
16-13-105-001-0000	2855 W MADISON ST	Owned by City	-	C1-2	27 EAST GARFIELD PARK	Unverified	-	-
17-07-319-016-0000	2007 W LAKE ST	Owned by City	-	C1-2	27 NEAR WEST SIDE	Unverified	-	-
16-12-427-053-0000	24 N CAMPBELL AVE	Owned by City	-	M1-1	27 NEAR WEST SIDE	Unverified	-	-
16-13-209-007-0000	2645 W WILCOX ST	Owned by City	-	M1-2	27 EAST GARFIELD PARK	Unverified	-	-
16-12-312-027-0000	214 N ALBANY AVE	Owned by City	-	RT-4	27 EAST GARFIELD PARK	Unverified	-	-
16-13-223-006-0000	2739 W GLADYS AVE	Owned by City	-	RT-4	27 EAST GARFIELD PARK	Unverified	-	-
16-12-330-034-0000	2936 W MADISON ST	Owned by City	-	C1-2	27 EAST GARFIELD PARK	Unverified	-	-
16-12-107-012-0000	519 N TROY ST	Owned by City	-	RS-3	27 HUMBOLDT PARK	Unverified	-	-
16-11-113-019-0000	627 N AVERS AVE	Owned by City	-	RS-3	27 HUMBOLDT PARK	Unverified	-	-
16-12-416-009-0000	2551 W LAKE ST	Owned by City	-	PMD 4	27 NEAR WEST SIDE	Unverified	-	-
17-07-328-045-0000	2339 W WARREN BLVD	Owned by City	-	RT-4	27 NEAR WEST SIDE	Unverified	-	-
16-13-209-038-0000	2608 W ADAMS ST	Owned by City	-	PD 843	27 EAST GARFIELD PARK	Unverified	-	-
16-12-416-015-0000	2527 W LAKE ST	Owned by City	-	PMD 4	27 NEAR WEST SIDE	Unverified	-	-
16-12-416-034-0000	2548 W MAYPOLE AVE	Owned by City	-	PMD 4	27 NEAR WEST SIDE	Unverified	-	-
16-11-210-040-0000	600 N TRUMBULL AVE	Owned by City	-	RS-3	27 HUMBOLDT PARK	Unverified	-	-
16-12-416-040-0000	2530 W MAYPOLE AVE	Owned by City	-	PMD 4	27 NEAR WEST SIDE	Unverified	-	-
17-07-434-021-0000	1700 W MADISON ST	Owned by City	-	C1-3	27 NEAR WEST SIDE	Unverified	-	-
17-07-435-026-0000	1658 W MADISON ST	Owned by City	-	C1-3	27 NEAR WEST SIDE	Unverified	-	-
16-12-317-003-0000	131 N KEDZIE AVE	Owned by City	-	C3-1	27 EAST GARFIELD PARK	Unverified	-	-
17-18-105-006-0000	2339 W MONROE ST	Owned by City	-	RM-5	27 NEAR WEST SIDE	Unverified	-	-

16-12-320-023-0000	3054 W WASHINGTON BLVD	Owned by City	-	RT-4	27 EAST GARFIELD PARK	Unverified	-	-
17-18-115-007-0000	211 S BELL AVE	Owned by City	-	RM-5	27 NEAR WEST SIDE	Unverified	-	-
16-11-131-020-0000	417 N RIDGEWAY AVE	Owned by City	-	RT-4	27 HUMBOLDT PARK	Unverified	-	-
16-11-131-019-0000	419 N RIDGEWAY AVE	Owned by City	-	RT-4	27 HUMBOLDT PARK	Unverified	-	-
16-11-132-001-0000	3659 W FERDINAND ST	Owned by City	-	RT-4	27 HUMBOLDT PARK	Partially Verified	-	10/6/1980
16-11-125-019-0000	3618 W FRANKLIN BLVD	Owned by City	-	RM-5	27 HUMBOLDT PARK	Unverified	-	-
16-11-223-031-0000	524 N KEDZIE AVE	Owned by City	-	RT-4	27 HUMBOLDT PARK	Partially Verified	-	9/25/1972
16-11-209-020-0000	650 N ST LOUIS AVE	Owned by City	-	RS-3	27 HUMBOLDT PARK	Unverified	-	-
16-11-114-022-0000	654 N RIDGEWAY AVE	Owned by City	-	RT-4	27 HUMBOLDT PARK	Unverified	-	-
16-11-201-038-0000	3510 W HURON ST	Owned by City	-	RS-3	27 HUMBOLDT PARK	Partially Verified	-	6/30/1978
16-11-201-041-0000	3500 W HURON ST	Owned by City	-	RS-3	27 HUMBOLDT PARK	Partially Verified	-	2/1/1982
16-11-105-031-0000	720 N LAWNDALE AVE	Owned by City	-	RT-4	27 HUMBOLDT PARK	Unverified	-	-
16-11-201-022-0000	742 N ST LOUIS AVE	Owned by City	-	RS-3	27 HUMBOLDT PARK	Partially Verified	-	8/18/1977
16-11-105-005-0000	3713 W CHICAGO AVE	Owned by City	-	B3-2	27 HUMBOLDT PARK	Verified	-	7/2/2014
16-11-201-044-0000	3511 W CHICAGO AVE	Owned by City	-	B3-1	27 HUMBOLDT PARK	Verified	-	8/1/2002
16-11-124-027-0000	554 N MONTICELLO AVE	Owned by City	-	RT-4	27 HUMBOLDT PARK	Unverified	-	-
16-11-116-018-0000	3658 W OHIO ST	Owned by City	-	RT-4	27 HUMBOLDT PARK	Partially Verified	-	6/7/1979
16-11-211-022-0000	3418 W OHIO ST	Owned by City	-	RS-3	27 HUMBOLDT PARK	Partially Verified	-	10/2/1986
16-11-113-023-0000	619 N AVERS AVE	Owned by City	-	RS-3	27 HUMBOLDT PARK	Partially Verified	-	6/12/1984
16-11-114-011-0000	625 N HAMLIN AVE	Owned by City	-	RT-4	27 HUMBOLDT PARK	Unverified	-	-
16-12-111-011-0000	428 N WHIPPLE ST	Owned by City	-	C1-2	27 HUMBOLDT PARK	Unverified	-	-
17-17-102-008-0000	1431 W MADISON ST	Owned by City	Y	C2-2	27 NEAR WEST SIDE	Partially Verified	-	-
17-17-102-007-0000	1447 W MADISON ST	Owned by City	Y	C2-2	27 NEAR WEST SIDE	Partially Verified	-	-
17-17-102-029-0000	1446 W MONROE ST	Owned by City	Y	C2-2	27 NEAR WEST SIDE	Partially Verified	-	-
16-12-421-064-0000	2755 W WASHINGTON BLVD	Owned by City	-	RT-4	27 EAST GARFIELD PARK	Verified	-	3/4/1999
16-02-329-005-0000	847 W HAMLIN AVE	Owned by City	-	RS-3	27 HUMBOLDT PARK	Unverified	-	-
16-02-330-044-0000	3700 W CHICAGO AVE	Owned by City	-	B3-2	27 HUMBOLDT PARK	Unverified	-	-
16-02-425-014-0000	3343 W IOWA ST	Owned by City	-	RS-3	27 HUMBOLDT PARK	Unverified	-	-
16-02-420-038-0000	3522 W CHICAGO AVE	Owned by City	-	B3-1	27 HUMBOLDT PARK	Verified	-	3/9/2001
17-07-323-026-0000	2054 W WASHINGTON BLVD	Owned by City	-	RT-4	27 NEAR WEST SIDE	Unverified	-	-
16-02-306-038-0000	1130 N MONTICELLO AVE	Owned by City	-	RS-3	27 HUMBOLDT PARK	Unverified	-	-
16-02-313-037-0000	1020 N RIDGEWAY AVE	Owned by City	-	RS-3	27 HUMBOLDT PARK	Unverified	-	-
16-12-326-058-0000	2957 W WASHINGTON BLVD	Owned by City	-	RT-4	27 EAST GARFIELD PARK	Partially Verified	-	-
16-13-201-006-0000	2627 W MADISON ST	Owned by City	-	RM-5	27 EAST GARFIELD PARK	Unverified	-	-
16-13-201-012-0000	2630 W MONROE ST	Owned by City	-	RM-5	27 EAST GARFIELD PARK	Unverified	-	-
16-13-201-013-0000	2628 W MONROE ST	Owned by City	-	RM-5	27 EAST GARFIELD PARK	Unverified	-	-
16-12-427-019-0000	2523 W WARREN BLVD	Owned by City	-	RT-4	27 NEAR WEST SIDE	Unverified	-	-
16-13-201-017-0000	2620 W MONROE ST	Owned by City	-	RM-5	27 EAST GARFIELD PARK	Unverified	-	-
16-13-201-019-0000	2606 W MONROE ST	Owned by City	-	RM-5	27 EAST GARFIELD PARK	Unverified	-	-
16-12-320-001-0000	133 N ALBANY AVE	Owned by City	-	M1-2	27 EAST GARFIELD PARK	Partially Verified	-	5/6/1999
16-12-320-005-0000	3041 W LAKE ST	Owned by City	-	M1-2	27 EAST GARFIELD PARK	Verified	-	1/6/1999
16-13-104-005-0000	33 S SACRAMENTO BLVD	Owned by City	-	RT-4	27 EAST GARFIELD PARK	Unverified	-	-
16-13-203-005-0000	2445 W MADISON ST	Owned by City	-	B3-3	27 NEAR WEST SIDE	Unverified	-	-
16-12-419-008-0000	2561 W MAYPOLE AVE	Owned by City	-	M1-1	27 NEAR WEST SIDE	Unverified	-	-
16-13-209-008-0000	2643 W WILCOX ST	Owned by City	-	M1-2	27 EAST GARFIELD PARK	Unverified	-	-
16-13-123-031-0000	2840 W VAN BUREN ST	Owned by City	-	C1-3	27 EAST GARFIELD PARK	Verified	-	10/11/1991
16-13-209-035-0000	2618 W ADAMS ST	Owned by City	-	M1-2	27 EAST GARFIELD PARK	Unverified	-	-
16-12-312-029-0000	220 N ALBANY AVE	Owned by City	-	RT-4	27 EAST GARFIELD PARK	Unverified	-	-
16-13-132-027-0000	2822 W HARRISON ST	Owned by City	-	C1-2	27 EAST GARFIELD PARK	Unverified	-	-
16-12-416-029-0000	2560 W MAYPOLE AVE	Owned by City	-	PMD 4	27 NEAR WEST SIDE	Unverified	-	-
16-12-416-030-0000	2558 W MAYPOLE AVE	Owned by City	-	PMD 4	27 NEAR WEST SIDE	Partially Verified	-	8/27/1976
16-12-416-031-0000	2556 W MAYPOLE AVE	Owned by City	-	PMD 4	27 NEAR WEST SIDE	Unverified	-	-
16-12-416-014-0000	2531 W LAKE ST	Owned by City	-	PMD 4	27 NEAR WEST SIDE	Unverified	-	-
16-12-416-021-0000	2511 W LAKE ST	Owned by City	-	PMD 4	27 NEAR WEST SIDE	Unverified	-	-
16-12-416-022-0000	2509 W LAKE ST	Owned by City	-	PMD 4	27 NEAR WEST SIDE	Unverified	-	-
16-12-329-039-0000	3016 W MADISON ST	Owned by City	-	B3-2	27 EAST GARFIELD PARK	Unverified	-	-
16-12-331-035-0000	2830 W MADISON ST	Owned by City	-	C1-2	27 EAST GARFIELD PARK	Unverified	-	-
16-13-216-010-0000	2735 W JACKSON BLVD	Owned by City	-	RT-4	27 EAST GARFIELD PARK	Partially Verified	-	6/11/1980
16-11-124-040-0000	518 N MONTICELLO AVE	Owned by City	-	RT-4	27 HUMBOLDT PARK	Unverified	-	-
16-11-131-016-0000	427 N RIDGEWAY AVE	Owned by City	-	RT-4	27 HUMBOLDT PARK	Verified	-	3/2/2001
16-11-216-010-0000	519 N CENTRAL PARK AVE	Owned by City	-	RT-4	27 HUMBOLDT PARK	Unverified	-	-
16-11-225-004-0000	3501 W FRANKLIN BLVD	Owned by City	-	RM-5	27 HUMBOLDT PARK	Unverified	-	-
16-11-226-001-0000	3459 W FRANKLIN BLVD	Owned by City	-	RM-5	27 HUMBOLDT PARK	Unverified	-	-
16-12-416-041-0000	2528 W MAYPOLE AVE	Owned by City	-	PMD 4	27 NEAR WEST SIDE	Unverified	-	-
17-18-101-022-0000	12 S LEAVITT ST	Owned by City	-	B3-3	27 NEAR WEST SIDE	Unverified	-	-
16-12-317-008-0000	3139 W LAKE ST	Owned by City	-	C3-1	27 EAST GARFIELD PARK	Unverified	-	-
17-18-107-008-0000	2245 W MONROE ST	Owned by City	-	RM-5	27 NEAR WEST SIDE	Unverified	-	-
17-18-107-010-0000	2241 W MONROE ST	Owned by City	-	RM-5	27 NEAR WEST SIDE	Unverified	-	-
17-18-107-027-0000	2244 W ADAMS ST	Owned by City	-	RM-5	27 NEAR WEST SIDE	Verified	-	7/18/1974
16-11-210-006-0000	641 N ST LOUIS AVE	Owned by City	-	RS-3	27 HUMBOLDT PARK	Verified	-	8/11/2003
16-11-124-020-0000	515 N LAWNDALE AVE	Owned by City	-	RT-4	27 HUMBOLDT PARK	Unverified	-	-
16-11-131-038-0000	430 N LAWNDALE AVE	Owned by City	-	RT-4	27 HUMBOLDT PARK	Unverified	-	-
16-11-131-033-0000	444 N LAWNDALE AVE	Owned by City	-	RT-4	27 HUMBOLDT PARK	Unverified	-	-
16-11-124-016-0000	525 N LAWNDALE AVE	Owned by City	-	RT-4	27 HUMBOLDT PARK	Partially Verified	-	9/26/1973
16-11-121-001-0000	555 N AVERS AVE	Owned by City	-	RS-3	27 HUMBOLDT PARK	Partially Verified	-	8/24/1979
16-11-103-032-0000	714 N HAMLIN AVE	Owned by City	-	RT-4	27 HUMBOLDT PARK	Unverified	-	-
16-11-103-023-0000	740 N HAMLIN AVE	Owned by City	-	RT-4	27 HUMBOLDT PARK	Unverified	-	-
16-11-102-005-0000	3825 W CHICAGO AVE	Owned by City	-	B3-2	27 HUMBOLDT PARK	Unverified	-	-
16-11-217-013-0000	548 N ST LOUIS AVE	Owned by City	-	RT-4	27 HUMBOLDT PARK	Partially Verified	-	7/25/1997
16-11-218-001-0000	545 N ST LOUIS AVE	Owned by City	-	RT-4	27 HUMBOLDT PARK	Partially Verified	-	12/6/1985
16-11-116-022-0000	3650 W OHIO ST	Owned by City	-	RT-4	27 HUMBOLDT PARK	Unverified	-	-
16-11-113-036-0000	616 N HAMLIN AVE	Owned by City	-	RT-4	27 HUMBOLDT PARK	Unverified	-	-
16-12-111-014-0000	426 N WHIPPLE ST	Owned by City	-	C1-2	27 HUMBOLDT PARK	Unverified	-	-
16-12-307-025-0000	2824 W FULTON ST	Owned by City	-	PD 684	27 EAST GARFIELD PARK	Unverified	-	-
17-17-102-020-0000	17 S LAFLIN ST	Owned by City	Y	C2-2	27 NEAR WEST SIDE	Partially Verified	-	-
17-17-102-026-0000	1456 W MONROE ST	Owned by City	Y	RM-5	27 NEAR WEST SIDE	Partially Verified	-	-
17-17-102-045-0000	1426 W MONROE ST	Owned by City	Y	C2-2	27 NEAR WEST SIDE	Partially Verified	-	-
17-17-102-046-0000	1424 W MONROE ST	Owned by City	Y	C2-2	27 NEAR WEST SIDE	Partially Verified	-	-
17-17-102-021-0000	19 S LAFLIN ST	Owned by City	Y	C2-2	27 NEAR WEST SIDE	Partially Verified	-	-
16-02-329-046-0000	835 N HAMLIN AVE	Owned by City	-	RS-3	27 HUMBOLDT PARK	Unverified	-	-
16-02-329-047-0000	848 N RIDGEWAY AVE	Owned by City	-	RS-3	27 HUMBOLDT PARK	Unverified	-	-
16-02-330-025-0000	842 N LAWNDALE AVE	Owned by City	-	RS-3	27 HUMBOLDT PARK	Unverified	-	-
16-13-205-042-0000	2617 W MONROE ST	Owned by City	-	M1-2	27 EAST GARFIELD PARK	Verified	-	4/29/1998
16-02-421-018-0000	817 N ST LOUIS AVE	Owned by City	-	RS-3	27 HUMBOLDT PARK	Unverified	-	-
16-13-123-027-0000	2852 W VAN BUREN ST	Owned by City	-	C1-3	27 EAST GARFIELD PARK	Verified	-	6/30/1976
16-13-106-003-0000	2841 W FIFTH AVE	Owned by City	-	C1-2	27 EAST GARFIELD PARK	Verified	-	7/30/2013
17-07-327-010-0000	2019 W WASHINGTON BLVD	Owned by City	-	RT-4	27 NEAR WEST SIDE	Partially Verified	-	-
16-13-121-002-0000	2955 W JACKSON BLVD	Owned by City	-	RT-4	27 EAST GARFIELD PARK	Verified	-	7/31/1992
16-13-109-029-0000	2830 W WILCOX ST	Owned by City	-	RT-4	27 EAST GARFIELD PARK	Verified	-	6/12/2000
16-12-425-035-0000	2740 W MADISON ST	Owned by City	-	C2-2	27 EAST GARFIELD PARK	Unverified	-	-
16-12-315-028-0000	2852 W LAKE ST	Owned by City	-	M1-2	27 EAST GARFIELD PARK	Unverified	-	-

16-13-103-013-0000	2911 W MADISON ST	Owned by City	-	C1-2	27 EAST GARFIELD PARK	Unverified	-	-
16-13-202-008-0000	2537 W MADISON ST	Owned by City	-	C1-2	27 NEAR WEST SIDE	Unverified	-	-
16-12-322-003-0000	2851 W LAKE ST	Owned by City	-	M1-2	27 EAST GARFIELD PARK	Unverified	-	-
16-12-427-055-0000	20 N CAMPBELL AVE	Owned by City	-	M1-1	27 NEAR WEST SIDE	Unverified	-	-
16-13-106-011-0000	2819 W FIFTH AVE	Owned by City	-	C1-2	27 EAST GARFIELD PARK	Unverified	-	-
16-13-205-040-0000	2611 W MONROE ST	Owned by City	-	M1-2	27 EAST GARFIELD PARK	Unverified	-	-
16-12-428-024-0000	2426 W MADISON ST	Owned by City	-	B3-3	27 NEAR WEST SIDE	Unverified	-	-
16-13-209-048-0000	2617 W WILCOX ST	Owned by City	-	PD 843	27 EAST GARFIELD PARK	Unverified	-	-
16-12-312-017-0000	3128 W LAKE ST	Owned by City	-	M1-3	27 EAST GARFIELD PARK	Unverified	-	-
16-02-416-002-0000	953 N DRAKE AVE	Owned by City	-	RS-3	27 HUMBOLDT PARK	Verified	-	9/13/2016
16-12-416-018-0000	2519 W LAKE ST	Owned by City	-	PMD 4	27 NEAR WEST SIDE	Unverified	-	-
16-12-329-040-0000	3014 W MADISON ST	Owned by City	-	B3-2	27 EAST GARFIELD PARK	Unverified	-	-
16-12-331-034-0000	2832 W MADISON ST	Owned by City	-	C1-2	27 EAST GARFIELD PARK	Unverified	-	-
16-02-427-024-0000	838 N CHRISTIANA AVE	Owned by City	-	RS-3	27 HUMBOLDT PARK	Verified	-	9/26/1978
17-05-412-035-0000	934 N ELSTON AVE	Owned by City	-	M3-3	27 WEST TOWN	Partially Verified	-	-
16-12-427-063-0000	2547 W WARREN BLVD	Owned by City	-	RT-4	27 NEAR WEST SIDE	Unverified	-	-
16-12-308-058-0000	3101 W FULTON BLVD	Owned by City	-	POS-2	27 EAST GARFIELD PARK	Partially Verified	-	8/10/1970
16-02-420-032-0000	824 N ST LOUIS AVE	Owned by City	-	RS-3	27 HUMBOLDT PARK	Unverified	-	-
17-04-420-011-0000	318 W OAK ST	Owned by City	-	B3-3	27 NEAR NORTH SIDE	Partially Verified	-	-
16-13-121-004-0000	2949 W JACKSON BLVD	Owned by City	-	RT-4	27 EAST GARFIELD PARK	Unverified	-	-
16-02-419-016-0000	856 N DRAKE AVE	Owned by City	-	RS-3	27 HUMBOLDT PARK	Unverified	-	-
16-12-415-031-0000	2659 W LAKE ST	Owned by City	-	M1-2	27 EAST GARFIELD PARK	Partially Verified	-	4/27/1973
16-13-223-020-0000	2758 W VAN BUREN ST	Owned by City	-	C1-3	27 EAST GARFIELD PARK	Partially Verified	-	2/24/1976
17-04-420-023-0000	314 W OAK ST	Owned by City	-	PD 477	27 NEAR NORTH SIDE	Partially Verified	-	-
16-02-402-020-0000	3524 W THOMAS ST	Owned by City	-	POS-2	27 HUMBOLDT PARK	Unverified	-	-
17-05-412-004-0000	959 W RACINE AVE	Owned by City	-	RT-4	27 WEST TOWN	Partially Verified	-	-
16-02-313-044-0000	1002 N RIDGWAY AVE	Owned by City	-	B1-2	27 HUMBOLDT PARK	Unverified	-	-
16-12-427-042-0000	2512 W MADISON ST	Owned by City	-	C2-2	27 NEAR WEST SIDE	Partially Verified	-	8/4/1971
16-12-312-012-0000	3152 W LAKE ST	Owned by City	-	C1-3	27 EAST GARFIELD PARK	Partially Verified	-	5/10/1972
16-13-208-004-0000	2751 W WILCOX ST	Owned by City	-	RT-4	27 EAST GARFIELD PARK	Partially Verified	-	6/12/1980
16-13-204-045-0000	2752 W WILCOX ST	Owned by City	-	RT-4	27 EAST GARFIELD PARK	Partially Verified	-	6/13/1972
16-12-427-043-0000	2510 W MADISON ST	Owned by City	-	C2-2	27 NEAR WEST SIDE	Partially Verified	-	6/23/1969
16-13-104-007-0000	2953 W MONROE ST	Owned by City	-	RT-4	27 EAST GARFIELD PARK	Unverified	-	-
16-12-427-026-0000	2507 W WARREN BLVD	Owned by City	-	M1-1	27 NEAR WEST SIDE	Partially Verified	-	12/11/1986
16-12-322-001-0000	2857 W LAKE ST	Owned by City	-	M1-2	27 EAST GARFIELD PARK	Unverified	-	-
16-13-108-014-0000	2933 W FIFTH AVE	Owned by City	-	C1-2	27 EAST GARFIELD PARK	Partially Verified	-	9/25/1974
17-07-327-023-0000	2046 W WARREN BLVD	Owned by City	-	C1-3	27 NEAR WEST SIDE	Unverified	-	-
16-13-108-021-0000	2911 W MONROE ST	Owned by City	-	RT-4	27 EAST GARFIELD PARK	Partially Verified	-	3/28/1973
16-12-306-020-0000	324 N FRANCISCO AVE	Owned by City	-	PMD 4	27 EAST GARFIELD PARK	Partially Verified	-	7/29/1971
16-13-223-021-0000	2754 W VAN BUREN ST	Owned by City	-	C1-3	27 EAST GARFIELD PARK	Unverified	-	-
16-12-419-017-0000	2541 W MAYPOLE AVE	Owned by City	-	M1-2	27 NEAR WEST SIDE	Partially Verified	-	3/20/1973
16-12-427-044-0000	2508 W MADISON ST	Owned by City	-	C2-2	27 NEAR WEST SIDE	Partially Verified	-	9/19/1972
16-02-330-030-0000	830 N LAWNDALE AVE	Owned by City	-	RS-3	27 HUMBOLDT PARK	Unverified	-	-
17-07-326-005-0000	2135 W WASHINGTON BLVD	Owned by City	-	RT-4	27 NEAR WEST SIDE	Partially Verified	-	-
16-02-316-001-0000	1059 N MONTICELLO AVE	Owned by City	-	RS-3	27 HUMBOLDT PARK	Unverified	-	-
16-13-223-023-0000	2750 W VAN BUREN ST	Owned by City	-	C1-3	27 EAST GARFIELD PARK	Unverified	-	-
16-13-223-022-0000	2752 W VAN BUREN ST	Owned by City	-	C1-3	27 EAST GARFIELD PARK	Unverified	-	-
17-04-420-009-0000	325 W WENDELL ST	Owned by City	-	B3-2	27 NEAR NORTH SIDE	Partially Verified	-	-
16-12-316-011-0000	209 N MOZART ST	Owned by City	-	M1-2	27 EAST GARFIELD PARK	Unverified	-	-
16-13-108-005-0000	2957 W FIFTH AVE	Owned by City	-	C1-2	27 EAST GARFIELD PARK	Partially Verified	-	2/4/1975
16-12-314-042-0000	216 N FRANCISCO AVE	Owned by City	-	M1-2	27 EAST GARFIELD PARK	Partially Verified	-	9/2/1986
17-18-110-019-0000	120 S HOYNE AVE	Owned by City	-	POS-2	27 NEAR WEST SIDE	Unverified	-	-
16-12-427-025-0000	2509 W WARREN BLVD	Owned by City	-	M1-1	27 NEAR WEST SIDE	Partially Verified	-	11/5/1973
16-11-207-025-0000	3250 W CHICAGO AVE	Owned by City	-	PD 407	27 HUMBOLDT PARK	Partially Verified	-	6/30/1931
16-13-103-020-0000	2952 W MONROE ST	Owned by City	-	RT-4	27 EAST GARFIELD PARK	Unverified	-	-
16-02-306-013-0000	1125 N LAWNDALE AVE	Owned by City	-	RS-3	27 HUMBOLDT PARK	Unverified	-	-
16-12-311-038-0000	253 N FRANCISCO AVE	Owned by City	-	RT-4	27 EAST GARFIELD PARK	Partially Verified	-	1/30/1980
16-13-223-029-0000	2734 W VAN BUREN ST	Owned by City	-	M1-3	27 EAST GARFIELD PARK	Partially Verified	-	10/18/1979
17-07-435-003-0000	1641 W WARREN BLVD	Owned by City	-	RT-4	27 NEAR WEST SIDE	Unverified	-	-
16-12-314-026-0000	217 N SACRAMENTO BLVD	Owned by City	-	M1-2	27 EAST GARFIELD PARK	Unverified	-	-
16-12-427-018-0000	2525 W WARREN BLVD	Owned by City	-	RT-4	27 NEAR WEST SIDE	Partially Verified	-	11/14/1989
17-18-114-017-0000	212 S BELL AVE	Owned by City	-	RM-5	27 NEAR WEST SIDE	Partially Verified	-	-
17-07-434-020-0000	1710 W MADISON ST	Owned by City	-	C1-3	27 NEAR WEST SIDE	Partially Verified	-	-
16-13-123-017-0000	329 S FRANCISCO AVE	Owned by City	-	RT-4	27 EAST GARFIELD PARK	Partially Verified	-	8/6/1980
17-07-409-041-0000	1810 W WALNUT ST	Owned by City	-	PMD 4	27 NEAR WEST SIDE	Partially Verified	-	-
17-07-409-031-0000	1836 W WALNUT ST	Owned by City	-	PMD 4	27 NEAR WEST SIDE	Partially Verified	-	-
16-13-108-009-0000	2947 W FIFTH AVE	Owned by City	-	C1-2	27 EAST GARFIELD PARK	Unverified	-	-
17-04-310-025-0000	1106 N LARRABEE ST	Owned by City	-	C1-2	27 NEAR NORTH SIDE	Unverified	-	-
17-07-327-022-0000	2048 W WARREN BLVD	Owned by City	-	C1-3	27 NEAR WEST SIDE	Unverified	-	-
16-13-216-027-0000	317 S CALIFORNIA AVE	Owned by City	-	B3-2	27 EAST GARFIELD PARK	Partially Verified	-	9/26/1973
17-18-102-053-0000	2128 W MONROE ST	Owned by City	-	RM-5	27 NEAR WEST SIDE	Partially Verified	-	-
16-13-105-005-0000	2843 W MADISON ST	Owned by City	-	C1-2	27 EAST GARFIELD PARK	Partially Verified	-	10/12/1982
17-05-412-005-0000	957 N RACINE AVE	Owned by City	-	RT-4	27 WEST TOWN	Partially Verified	-	-
17-04-420-010-0000	325 W WENDELL ST	Owned by City	-	B3-2	27 NEAR NORTH SIDE	Partially Verified	-	-
16-13-108-043-0000	2912 W WILCOX ST	Owned by City	-	RT-4	27 EAST GARFIELD PARK	Unverified	-	-
16-13-116-030-0000	2938 W JACKSON BLVD	Owned by City	-	RT-4	27 EAST GARFIELD PARK	Partially Verified	-	5/18/1977
16-02-330-029-0000	832 N LAWNDALE AVE	Owned by City	-	RS-3	27 HUMBOLDT PARK	Unverified	-	-
17-17-102-040-0000	1414 W MONROE ST	Owned by City	-	RM-5	27 NEAR WEST SIDE	Partially Verified	-	-
16-13-109-046-0000	2813 W MONROE ST	Owned by City	-	RT-4	27 EAST GARFIELD PARK	Partially Verified	-	3/11/1965
17-09-107-004-0000	468 N JEFFERSON ST	Owned by City	-	DS-5	27 WEST TOWN	Partially Verified	-	7/9/2018
16-12-419-009-0000	2559 W MAYPOLE AVE	Owned by City	-	M1-1	27 NEAR WEST SIDE	Partially Verified	-	5/16/1966
16-12-427-056-0000	18 N CAMPBELL AVE	Owned by City	-	M1-1	27 NEAR WEST SIDE	Unverified	-	-
16-02-423-021-0000	943 N HOMAN AVE	Owned by City	-	RS-3	27 HUMBOLDT PARK	Partially Verified	-	-
16-12-312-010-0000	3148 W LAKE ST	Owned by City	-	M1-3	27 EAST GARFIELD PARK	Partially Verified	-	2/27/1980
16-12-427-041-0000	2514 W MADISON ST	Owned by City	-	C2-2	27 NEAR WEST SIDE	Partially Verified	-	2/8/1982
16-13-109-013-0000	2827 W MONROE ST	Owned by City	-	RT-4	27 EAST GARFIELD PARK	Partially Verified	-	12/27/1979
17-07-409-039-0000	1816 W WALNUT ST	Owned by City	-	PMD 4	27 NEAR WEST SIDE	Partially Verified	-	-
16-12-330-045-0000	2914 W MADISON ST	Owned by City	-	C1-2	27 EAST GARFIELD PARK	Partially Verified	-	3/24/1982
17-08-218-025-0000	1014 W ERIE ST	Owned by City	-	B2-5	27 WEST TOWN	Partially Verified	-	-
16-12-419-005-0000	2601 W MAYPOLE AVE	Owned by City	-	M1-1	27 NEAR WEST SIDE	Partially Verified	-	8/6/1968
16-13-111-021-0000	2852 W ADAMS ST	Owned by City	-	RT-4	27 EAST GARFIELD PARK	Partially Verified	-	9/1/1971
17-07-430-015-0000	1625 W WASHINGTON BLVD	Owned by City	-	RT-4	27 NEAR WEST SIDE	Partially Verified	-	-
17-18-102-007-0000	2122 W MADISON ST	Owned by City	-	RM-5	27 NEAR WEST SIDE	Partially Verified	-	-
16-13-104-016-0000	2948 W FIFTH AVE	Owned by City	-	RT-4	27 EAST GARFIELD PARK	Partially Verified	-	7/31/1978
17-18-102-015-0000	2103 W MADISON ST	Owned by City	-	B1-3	27 NEAR WEST SIDE	Unverified	-	-
16-13-204-043-0000	115 S CALIFORNIA AVE	Owned by City	-	B3-2	27 EAST GARFIELD PARK	Unverified	-	-
17-18-220-018-0000	1714 W ADAMS ST	Owned by City	-	C1-3	27 NEAR WEST SIDE	Unverified	-	-
17-18-114-016-0000	210 S BELL AVE	Owned by City	-	RM-5	27 NEAR WEST SIDE	Partially Verified	-	-
16-13-111-020-0000	2856 W ADAMS ST	Owned by City	-	RT-4	27 EAST GARFIELD PARK	Partially Verified	-	3/1/1973
17-18-101-026-0000	2256 W MONROE ST	Owned by City	-	RM-5	27 NEAR WEST SIDE	Partially Verified	-	-
16-12-415-024-0000	2703 W LAKE ST	Owned by City	-	M2-2	27 EAST GARFIELD PARK	Partially Verified	-	8/19/1977

17-09-107-006-0000	460 N JEFFERSON ST	Owned by City	-	DS-5	27 WEST TOWN	Partially Verified	-	7/9/2018	-
17-18-102-020-0000	21 S LEAVITT ST	Owned by City	-	RM-5	27 NEAR WEST SIDE	Partially Verified	-	-	-
16-12-330-037-0000	2920 W MADISON ST	Owned by City	-	C1-2	27 EAST GARFIELD PARK	Partially Verified	-	12/14/1973	-
16-12-312-009-0000	3152 W LAKE ST	Owned by City	-	C1-3	27 EAST GARFIELD PARK	Partially Verified	-	12/14/1973	-
16-12-323-006-0000	129 N MOZART ST	Owned by City	-	M1-2	27 EAST GARFIELD PARK	Partially Verified	-	4/13/1976	-
16-13-108-006-0000	2955 W FIFTH AVE	Owned by City	-	C1-2	27 EAST GARFIELD PARK	Partially Verified	-	9/6/1977	-
16-12-423-063-0000	2563 W WASHINGTON BLVD	Owned by City	-	M1-1	27 NEAR WEST SIDE	Partially Verified	-	7/27/1973	-
16-02-330-002-0000	855 N RIDGEWAY AVE	Owned by City	-	RS-3	27 HUMBOLDT PARK	Unverified	-	-	-
16-12-415-028-0000	2665 W LAKE ST	Owned by City	-	M1-2	27 EAST GARFIELD PARK	Partially Verified	-	12/6/1979	-
17-09-107-005-0000	464 N JEFFERSON ST	Owned by City	-	DS-5	27 WEST TOWN	Partially Verified	-	7/9/2018	-
17-04-420-022-0000	316 W OAK ST	Owned by City	-	PD 477	27 NEAR NORTH SIDE	Partially Verified	-	-	-
16-12-314-025-0000	219 N SACRAMENTO BLVD	Owned by City	-	M1-2	27 EAST GARFIELD PARK	Unverified	-	-	-
16-13-121-007-0000	2943 W JACKSON BLVD	Owned by City	-	RT-4	27 EAST GARFIELD PARK	Unverified	-	-	-
16-02-324-001-0000	959 N MONTICELLO AVE	Owned by City	-	B1-1	27 HUMBOLDT PARK	Unverified	-	-	-
16-12-330-041-0000	2922 W MADISON ST	Owned by City	-	C1-2	27 EAST GARFIELD PARK	Partially Verified	-	10/5/1978	-
16-11-411-067-0000	3328 W LAKE ST	Owned by City	-	M1-3	28 EAST GARFIELD PARK	Unverified	-	-	-
16-10-411-021-0000	4040 W MAYPOLE AVE	Owned by City	-	RT-4	28 WEST GARFIELD PARK	Verified	-	5/13/2011	-
16-11-410-034-0000	3428 W LAKE ST	Owned by City	-	M1-3	28 EAST GARFIELD PARK	Unverified	-	-	-
16-11-411-010-0000	3337 W WALNUT ST	Owned by City	-	RT-4	28 EAST GARFIELD PARK	Unverified	-	-	-
16-11-407-050-0000	3400 W WALNUT ST	Owned by City	-	RT-4	28 EAST GARFIELD PARK	Unverified	-	-	-
16-10-405-036-0000	4220 W LAKE ST	Owned by City	-	PMD 9	28 WEST GARFIELD PARK	Unverified	-	-	-
16-11-305-020-0000	254 N HARDING AVE	Owned by City	-	M1-2	28 WEST GARFIELD PARK	Unverified	-	-	-
16-10-410-022-0000	4158 W MAYPOLE AVE	Owned by City	-	RT-4	28 WEST GARFIELD PARK	Partially Verified	-	5/9/1978	-
16-11-411-062-0000	3344 W LAKE ST	Owned by City	-	B3-3	28 EAST GARFIELD PARK	Unverified	-	-	-
16-11-411-064-0000	3338 W LAKE ST	Owned by City	-	M1-3	28 EAST GARFIELD PARK	Unverified	-	-	-
16-13-107-044-0000	3116 W FIFTH AVE	Owned by City	-	C1-3	28 EAST GARFIELD PARK	Unverified	-	-	-
16-10-103-028-0000	4644 W HURON ST	Owned by City	-	M1-1	28 AUSTIN	Unverified	-	-	-
16-13-329-032-0000	2920 W ROOSEVELT RD	Owned by City	-	C1-3	28 NORTH LAWDALE	Verified	-	9/27/2000	-
16-13-404-034-0000	2722 W LEXINGTON ST	Owned by City	-	RT-4	28 EAST GARFIELD PARK	Unverified	-	-	-
16-14-215-008-0000	3441 W FIFTH AVE	Owned by City	-	PD 267	28 EAST GARFIELD PARK	Unverified	-	-	-
16-14-216-016-0000	3515 W FIFTH AVE	Owned by City	-	B3-3	28 EAST GARFIELD PARK	Unverified	-	-	-
16-15-113-015-0000	4650 W GLADYS AVE	Owned by City	-	RS-3	28 AUSTIN	Unverified	-	-	-
16-15-113-016-0000	4648 W GLADYS AVE	Owned by City	-	RS-3	28 AUSTIN	Unverified	-	-	-
16-15-114-014-0000	4505 W ADAMS ST	Owned by City	-	RT-4	28 WEST GARFIELD PARK	Unverified	-	-	-
16-15-116-001-0000	333 S CICERO AVE	Owned by City	-	B3-2	28 AUSTIN	Unverified	-	-	-
16-16-205-019-0000	4849 W MONROE ST	Owned by City	-	RS-3	28 AUSTIN	Unverified	-	-	-
16-14-219-011-0000	327 S HOMAN AVE	Owned by City	-	RM-5	28 EAST GARFIELD PARK	Unverified	-	-	-
16-15-110-002-0000	4533 W WILCOX ST	Owned by City	-	M1-2	28 WEST GARFIELD PARK	Unverified	-	-	-
16-16-211-020-0000	234 S CICERO AVE	Owned by City	-	B3-2	28 AUSTIN	Unverified	-	-	-
16-11-312-007-0000	3843 W WASHINGTON BLVD	Owned by City	-	RM-5	28 WEST GARFIELD PARK	Unverified	-	-	-
16-12-328-009-0000	3133 W WARREN BLVD	Owned by City	-	RM-5	28 EAST GARFIELD PARK	Unverified	-	-	-
16-11-414-033-0000	3322 W WARREN BLVD	Owned by City	-	RM-5	28 EAST GARFIELD PARK	Partially Verified	-	10/22/1979	-
16-10-421-002-0000	131 N KARLOW AVE	Owned by City	-	RT-4	28 WEST GARFIELD PARK	Unverified	-	-	-
16-11-308-010-0000	3837 W MAYPOLE AVE	Owned by City	-	RM-5	28 WEST GARFIELD PARK	Partially Verified	-	6/30/1976	-
16-10-407-011-0000	4033 W CARROLL AVE	Owned by City	-	M1-2	28 WEST GARFIELD PARK	Unverified	-	-	-
16-10-405-001-0000	4259 W CARROLL AVE	Owned by City	-	RS-3	28 WEST GARFIELD PARK	Unverified	-	-	-
16-10-405-014-0000	4227 W CARROLL AVE	Owned by City	-	RS-3	28 WEST GARFIELD PARK	Unverified	-	-	-
16-11-404-026-0000	3452 W FULTON BLVD	Owned by City	-	RT-4	28 EAST GARFIELD PARK	Unverified	-	-	-
16-11-402-036-0000	3232 W CARROLL AVE	Owned by City	-	M1-2	28 EAST GARFIELD PARK	Partially Verified	-	12/15/1978	-
16-14-208-022-0000	3500 W JACKSON BLVD	Owned by City	-	RM-5	28 EAST GARFIELD PARK	Verified	-	4/9/2001	-
17-18-320-042-0000	2140 W OGDEN AVE	Owned by City	Y	PD 30	28 NEAR WEST SIDE	Partially Verified	-	-	-
17-18-320-043-0000	2142 W OGDEN AVE	Owned by City	Y	PD 30	28 NEAR WEST SIDE	Partially Verified	-	-	-
16-24-207-070-0000	1350 S WASHTENAW AVE	Owned by City	-	RT-4	28 NORTH LAWDALE	Unverified	-	-	-
16-15-124-006-0000	4447 W GLADYS AVE	Owned by City	-	RT-4	28 WEST GARFIELD PARK	Verified	-	8/12/1985	-
16-13-107-009-0000	3151 W MONROE ST	Owned by City	-	RM-5	28 EAST GARFIELD PARK	Verified	-	12/16/1974	-
16-10-408-024-0000	4320 W MAYPOLE AVE	Owned by City	-	RT-4	28 WEST GARFIELD PARK	Unverified	-	-	-
16-13-217-027-0000	2636 W GLADYS AVE	Owned by City	-	M1-3	28 EAST GARFIELD PARK	Verified	-	3/22/1991	-
16-13-329-036-0000	2910 W ROOSEVELT RD	Owned by City	-	C1-3	28 NORTH LAWDALE	Verified	-	11/9/1989	-
16-09-424-002-0000	4853 W WEST END AVE	Owned by City	-	RT-4	28 AUSTIN	Unverified	-	-	-
16-13-107-017-0000	3131 W MONROE ST	Owned by City	-	RM-5	28 EAST GARFIELD PARK	Verified	-	4/16/2001	-
16-10-102-028-0000	4722 W HURON ST	Owned by City	-	RS-3	28 AUSTIN	Unverified	-	-	-
16-09-400-005-0000	5062 W LAKE ST	Owned by City	-	PMD 9	28 AUSTIN	Partially Verified	-	9/17/2003	-
16-15-206-017-0000	4119 W MONROE ST	Owned by City	-	RT-4	28 WEST GARFIELD PARK	Verified	-	6/20/1997	-
16-13-412-017-0000	2727 W POLK ST	Owned by City	-	RT-4	28 EAST GARFIELD PARK	Verified	-	5/25/1995	-
16-15-218-022-0000	4158 W GLADYS AVE	Owned by City	-	RT-4	28 WEST GARFIELD PARK	Verified	-	9/17/2003	-
16-09-400-002-0000	5108 W LAKE ST	Owned by City	-	PMD 9	28 AUSTIN	Partially Verified	-	12/18/2003	-
16-13-328-027-0000	1136 S RICHMOND ST	Owned by City	-	RT-4	28 NORTH LAWDALE	Partially Verified	-	-	-
16-13-102-014-0000	25 S WHIPPLE ST	Owned by City	-	RT-4	28 EAST GARFIELD PARK	Unverified	-	-	-
16-13-102-024-0000	14 S SACRAMENTO BLVD	Owned by City	-	RT-4	28 EAST GARFIELD PARK	Unverified	-	-	-
16-13-102-033-0000	32 S SACRAMENTO BLVD	Owned by City	-	RT-4	28 EAST GARFIELD PARK	Unverified	-	-	-
16-13-330-024-0000	2846 W ROOSEVELT RD	Owned by City	-	C1-3	28 NORTH LAWDALE	Unverified	-	-	-
16-13-319-041-0000	912 S CALIFORNIA AVE	Owned by City	-	C1-2	28 EAST GARFIELD PARK	Unverified	-	-	-
16-13-107-028-0000	3060 W FIFTH AVE	Owned by City	-	RM-5	28 EAST GARFIELD PARK	Unverified	-	-	-
16-13-232-019-0000	2538 W HARRISON ST	Owned by City	-	RT-4	28 NEAR WEST SIDE	Unverified	-	-	-
16-13-101-028-0000	26 S WHIPPLE ST	Owned by City	-	RT-4	28 EAST GARFIELD PARK	Unverified	-	-	-
16-13-328-026-0000	1132 S RICHMOND ST	Owned by City	-	RT-4	28 NORTH LAWDALE	Unverified	-	-	-
16-13-102-010-0000	15 S WHIPPLE ST	Owned by City	-	RT-4	28 EAST GARFIELD PARK	Unverified	-	-	-
16-13-307-005-0000	2849 W FLOURNOY ST	Owned by City	-	RT-4	28 EAST GARFIELD PARK	Unverified	-	-	-
16-13-307-006-0000	2845 W FLOURNOY ST	Owned by City	-	RT-4	28 EAST GARFIELD PARK	Unverified	-	-	-
16-09-315-097-0000	131 N PINE AVE	Owned by City	-	RT-4	28 AUSTIN	Verified	-	10/5/2017	-
16-15-206-031-0000	4138 W WILCOX ST	Owned by City	-	RT-4	28 WEST GARFIELD PARK	Unverified	-	-	-
16-15-206-043-0000	4106 W WILCOX ST	Owned by City	-	RT-4	28 WEST GARFIELD PARK	Unverified	-	-	-
16-14-108-003-0000	3933 W JACKSON BLVD	Owned by City	-	RM-5	28 WEST GARFIELD PARK	Unverified	-	-	-
16-15-120-024-0000	325 S KILBOURN AVE	Owned by City	-	RT-4	28 WEST GARFIELD PARK	Unverified	-	-	-
16-14-120-026-0000	428 S CENTRAL PARK AVE	Owned by City	-	RS-3	28 EAST GARFIELD PARK	Unverified	-	-	-
16-15-129-005-0000	415 S KILBOURN AVE	Owned by City	-	RT-4	28 WEST GARFIELD PARK	Unverified	-	-	-
16-13-114-004-0000	3059 W FIFTH AVE	Owned by City	-	C1-2	28 EAST GARFIELD PARK	Unverified	-	-	-
17-19-213-045-0000	1859 W HASTINGS ST	Owned by City	-	PD 30	28 NEAR WEST SIDE	Verified	-	10/14/1968	-
16-11-410-030-0000	3440 W LAKE ST	Owned by City	-	M1-3	28 EAST GARFIELD PARK	Unverified	-	-	-
16-11-410-029-0000	3444 W LAKE ST	Owned by City	-	M1-3	28 EAST GARFIELD PARK	Unverified	-	-	-
16-11-409-025-0000	3530 W LAKE ST	Owned by City	-	M1-3	28 EAST GARFIELD PARK	Unverified	-	-	-
16-11-413-027-0000	3215 W MAYPOLE AVE	Owned by City	-	RM-5	28 EAST GARFIELD PARK	Partially Verified	-	8/6/1969	-
16-11-411-012-0000	3333 W WALNUT ST	Owned by City	-	RT-4	28 EAST GARFIELD PARK	Unverified	-	-	-
16-10-405-035-0000	4222 W LAKE ST	Owned by City	-	PMD 9	28 WEST GARFIELD PARK	Unverified	-	-	-
16-11-306-009-0000	3862 W MAYPOLE AVE	Owned by City	-	RM-5	28 WEST GARFIELD PARK	Unverified	-	-	-
16-11-411-063-0000	3342 W LAKE ST	Owned by City	-	M1-3	28 EAST GARFIELD PARK	Unverified	-	-	-
16-11-411-065-0000	3336 W LAKE ST	Owned by City	-	M1-3	28 EAST GARFIELD PARK	Unverified	-	-	-
16-09-402-009-0000	4848 W LAKE ST	Owned by City	-	PMD 9	28 AUSTIN	Unverified	-	-	-
16-10-331-028-0000	4430 W MADISON ST	Owned by City	-	B3-2	28 WEST GARFIELD PARK	Unverified	-	-	-
16-11-412-038-0000	3322 W MAYPOLE AVE	Owned by City	-	RM-5	28 EAST GARFIELD PARK	Unverified	-	-	-
16-13-329-035-0000	2912 W ROOSEVELT RD	Owned by City	-	C1-3	28 NORTH LAWDALE	Verified	-	1/12/1995	-

16-15-113-019-0000	4640 W GLADYS AVE	Owned by City	-	RS-3	28 AUSTIN	Unverified	-	-
16-15-100-020-0000	4750 W MONROE ST	Owned by City	-	RS-3	28 AUSTIN	Unverified	-	-
16-15-103-009-0000	4423 W MADISON ST	Owned by City	-	B3-2	28 WEST GARFIELD PARK	Unverified	-	-
16-15-107-025-0000	4458 W WILCOX ST	Owned by City	-	RT-4	28 WEST GARFIELD PARK	Unverified	-	-
16-11-415-012-0000	3321 W WARREN BLVD	Owned by City	-	RM-5	28 EAST GARFIELD PARK	Verified	-	6/23/1999
16-11-307-004-0000	3945 W MAYPOLE AVE	Owned by City	-	B3-2	28 WEST GARFIELD PARK	Unverified	-	-
16-11-412-053-0000	3236 W MAYPOLE AVE	Owned by City	-	RM-5	28 EAST GARFIELD PARK	Partially Verified	-	7/9/2018
16-11-305-025-0000	3936 W MAYPOLE AVE	Owned by City	-	M1-2	28 WEST GARFIELD PARK	Unverified	-	-
16-11-400-001-0000	353 N CENTRAL PARK AVE	Owned by City	-	RM-5	28 EAST GARFIELD PARK	Unverified	-	-
16-10-407-010-0000	4035 W CARROLL AVE	Owned by City	-	M1-2	28 WEST GARFIELD PARK	Unverified	-	-
16-10-405-010-0000	4235 W CARROLL AVE	Owned by City	-	RS-3	28 WEST GARFIELD PARK	Unverified	-	-
16-10-405-013-0000	4229 W CARROLL AVE	Owned by City	-	RS-3	28 WEST GARFIELD PARK	Unverified	-	-
16-10-405-019-0000	4213 W CARROLL AVE	Owned by City	-	RS-3	28 WEST GARFIELD PARK	Unverified	-	-
16-10-401-027-0000	4238 W CARROLL AVE	Owned by City	-	RS-3	28 WEST GARFIELD PARK	Unverified	-	-
16-10-401-035-0000	4218 W CARROLL AVE	Owned by City	-	RS-3	28 WEST GARFIELD PARK	Unverified	-	-
17-18-320-034-0000	2130 W OGDEN AVE	Owned by City	Y	PD 30	28 NEAR WEST SIDE	Partially Verified	-	-
17-18-320-026-0000	2171 W BOWLER ST	Owned by City	Y	PD 30	28 NEAR WEST SIDE	Partially Verified	-	-
16-11-411-016-0000	3325 W WALNUT ST	Owned by City	-	RT-4	28 EAST GARFIELD PARK	Partially Verified	-	3/24/1982
16-24-207-007-0000	1245 S FAIRFIELD AVE	Owned by City	-	RT-4	28 NORTH LAWDALE	Verified	-	10/3/1989
16-11-408-065-0000	3300 W WALNUT ST	Owned by City	-	RT-4	28 EAST GARFIELD PARK	Verified	-	2/18/1986
16-09-313-018-0000	155 N LATROBE AVE	Owned by City	-	RS-3	28 AUSTIN	Unverified	-	-
16-12-324-046-0000	3535 W WASHINGTON BLVD	Owned by City	-	POS-1	28 EAST GARFIELD PARK	Verified	-	7/29/1998
16-10-103-020-0000	4607 W SUPERIOR ST	Owned by City	-	M1-1	28 AUSTIN	Unverified	-	-
16-10-104-038-0000	4702 W ERIE ST	Owned by City	-	RS-3	28 AUSTIN	Unverified	-	-
16-10-105-024-0000	4650 W ERIE ST	Owned by City	-	M1-1	28 AUSTIN	Unverified	-	-
16-10-106-035-0000	601 N CICERO AVE	Owned by City	-	B3-1	28 AUSTIN	Unverified	-	-
16-10-318-002-0000	167 N CICERO AVE	Owned by City	-	B3-2	28 AUSTIN	Unverified	-	-
16-13-112-015-0000	3150 W JACKSON BLVD	Owned by City	-	RM-5	28 EAST GARFIELD PARK	Unverified	-	-
16-15-203-029-0000	4024 W MONROE ST	Owned by City	-	RT-4	28 WEST GARFIELD PARK	Verified	-	7/30/1979
16-10-330-008-0000	4531 W WASHINGTON BLVD	Owned by City	-	RT-4	28 WEST GARFIELD PARK	Verified	-	3/19/1991
16-13-323-011-0000	2834 W FILLMORE ST	Owned by City	-	RT-4	28 NORTH LAWDALE	Verified	-	3/1/1973
16-13-302-009-0000	2931 W HARRISON ST	Owned by City	-	C1-2	28 EAST GARFIELD PARK	Unverified	-	-
16-13-217-036-0000	2610 W GLADYS AVE	Owned by City	-	M1-3	28 EAST GARFIELD PARK	Unverified	-	-
16-13-323-024-0000	1014 S CALIFORNIA AVE	Owned by City	-	C1-2	28 NORTH LAWDALE	Unverified	-	-
16-13-330-026-0000	2840 W ROOSEVELT RD	Owned by City	-	C1-3	28 NORTH LAWDALE	Verified	-	7/31/1979
16-13-328-022-0000	1122 S RICHMOND ST	Owned by City	-	RT-4	28 NORTH LAWDALE	Unverified	-	-
16-13-102-012-0000	21 S WHIPPLE ST	Owned by City	-	RT-4	28 EAST GARFIELD PARK	Unverified	-	-
16-13-102-013-0000	23 S WHIPPLE ST	Owned by City	-	RT-4	28 EAST GARFIELD PARK	Unverified	-	-
16-13-329-006-0000	1115 S RICHMOND ST	Owned by City	-	RT-4	28 NORTH LAWDALE	Unverified	-	-
16-15-220-025-0000	4350 W VAN BUREN ST	Owned by City	-	RT-4	28 WEST GARFIELD PARK	Unverified	-	-
16-15-220-033-0000	4332 W VAN BUREN ST	Owned by City	-	RT-4	28 WEST GARFIELD PARK	Unverified	-	-
16-15-132-020-0000	4452 W HARRISON ST	Owned by City	-	M1-2	28 WEST GARFIELD PARK	Unverified	-	-
16-15-132-048-0000	4442 W HARRISON ST	Owned by City	-	C1-2	28 WEST GARFIELD PARK	Unverified	-	-
16-15-200-015-0000	4301 W MADISON ST	Owned by City	-	B3-2	28 WEST GARFIELD PARK	Unverified	-	-
16-15-220-036-0000	4320 W VAN BUREN ST	Owned by City	-	RT-4	28 WEST GARFIELD PARK	Unverified	-	-
16-15-222-024-0000	4154 W VAN BUREN ST	Owned by City	-	RT-4	28 WEST GARFIELD PARK	Unverified	-	-
16-13-309-003-0000	3055 W LEXINGTON ST	Owned by City	-	RT-4	28 EAST GARFIELD PARK	Unverified	-	-
16-15-203-021-0000	4046 W MONROE ST	Owned by City	-	RT-4	28 WEST GARFIELD PARK	Unverified	-	-
16-13-120-027-0000	3012 W VAN BUREN ST	Owned by City	-	C1-3	28 EAST GARFIELD PARK	Unverified	-	-
16-10-103-035-0000	4624 W HURON ST	Owned by City	-	M1-1	28 AUSTIN	Unverified	-	-
16-13-404-017-0000	2715 W FLOURNOY ST	Owned by City	-	RT-4	28 EAST GARFIELD PARK	Unverified	-	-
16-14-401-060-0000	4401 W HARRISON ST	Owned by City	-	RT-4	28 WEST GARFIELD PARK	Unverified	-	-
16-13-303-022-0000	2858 W FLOURNOY ST	Owned by City	-	RT-4	28 EAST GARFIELD PARK	Unverified	-	-
16-15-218-024-0000	4150 W GLADYS AVE	Owned by City	-	RT-4	28 WEST GARFIELD PARK	Unverified	-	-
17-19-213-020-0000	1809 W HASTINGS ST	Owned by City	-	PD 30	28 NEAR WEST SIDE	Verified	-	5/2/1973
16-14-105-028-0000	148 S HAMLIN BLVD	Owned by City	-	RM-5	28 WEST GARFIELD PARK	Verified	-	4/15/1976
16-14-208-008-0000	3527 W ADAMS ST	Owned by City	-	RT-4	28 EAST GARFIELD PARK	Verified	-	11/9/1989
16-13-331-030-0000	1140 S CALIFORNIA AVE	Owned by City	-	C1-2	28 NORTH LAWDALE	Verified	-	10/7/1988
16-11-411-069-0000	3318 W LAKE ST	Owned by City	-	M1-3	28 EAST GARFIELD PARK	Verified	-	7/21/1999
16-10-411-027-0000	4026 W MAYPOLE AVE	Owned by City	-	RT-4	28 WEST GARFIELD PARK	Partially Verified	-	3/20/1973
16-11-410-033-0000	3434 W LAKE ST	Owned by City	-	M1-3	28 EAST GARFIELD PARK	Unverified	-	-
16-11-411-011-0000	3335 W WALNUT ST	Owned by City	-	RT-4	28 EAST GARFIELD PARK	Unverified	-	-
16-11-407-025-0000	3401 W FULTON BLVD	Owned by City	-	RT-4	28 EAST GARFIELD PARK	Partially Verified	-	5/9/1978
16-10-405-039-0000	4210 W LAKE ST	Owned by City	-	PMD 9	28 WEST GARFIELD PARK	Unverified	-	-
16-10-405-034-0000	4232 W LAKE ST	Owned by City	-	PMD 9	28 WEST GARFIELD PARK	Unverified	-	-
16-11-412-052-0000	3238 W MAYPOLE AVE	Owned by City	-	RM-5	28 EAST GARFIELD PARK	Partially Verified	-	2/7/1969
16-11-411-076-0000	3210 W LAKE ST	Owned by City	-	C1-3	28 EAST GARFIELD PARK	Unverified	-	-
16-13-107-038-0000	3132 W FIFTH AVE	Owned by City	-	C1-3	28 EAST GARFIELD PARK	Verified	-	6/12/2001
16-13-107-047-0000	3110 W FIFTH AVE	Owned by City	-	C1-3	28 EAST GARFIELD PARK	Unverified	-	-
16-15-115-030-0000	4440 W JACKSON BLVD	Owned by City	-	RT-4	28 WEST GARFIELD PARK	Unverified	-	-
16-15-100-018-0000	4756 W MONROE ST	Owned by City	-	B3-2	28 AUSTIN	Unverified	-	-
16-16-207-023-0000	5030 W QUINCY ST	Owned by City	-	RT-4	28 AUSTIN	Unverified	-	-
16-11-415-021-0000	3251 W WARREN BLVD	Owned by City	-	RM-5	28 EAST GARFIELD PARK	Verified	-	6/23/1999
16-11-310-044-0000	3812 W WASHINGTON BLVD	Owned by City	-	RM-5	28 WEST GARFIELD PARK	Unverified	-	-
16-11-310-020-0000	128 N HAMLIN BLVD	Owned by City	-	RM-6	28 WEST GARFIELD PARK	Partially Verified	-	6/18/1980
16-10-420-044-0000	4111 W WEST END AVE	Owned by City	-	RT-4	28 WEST GARFIELD PARK	Partially Verified	-	1/29/1975
16-11-308-025-0000	3850 W WEST END AVE	Owned by City	-	RM-5	28 WEST GARFIELD PARK	Partially Verified	-	6/18/1980
16-11-412-050-0000	3242 W MAYPOLE AVE	Owned by City	-	RM-5	28 EAST GARFIELD PARK	Partially Verified	-	7/9/2018
16-24-207-032-0000	2720 W 14TH ST	Owned by City	-	PD 49	28 NORTH LAWDALE	Unverified	-	-
16-10-406-017-0000	4119 W CARROLL AVE	Owned by City	-	RS-3	28 WEST GARFIELD PARK	Unverified	-	-
16-10-405-002-0000	4257 W CARROLL AVE	Owned by City	-	RS-3	28 WEST GARFIELD PARK	Unverified	-	-
16-10-405-024-0000	4201 W CARROLL AVE	Owned by City	-	RS-3	28 WEST GARFIELD PARK	Unverified	-	-
16-10-402-023-0000	4136 W CARROLL AVE	Owned by City	-	RS-3	28 WEST GARFIELD PARK	Unverified	-	-
16-10-403-020-0000	4048 W CARROLL AVE	Owned by City	-	RS-3	28 WEST GARFIELD PARK	Unverified	-	-
16-11-402-007-0000	3348 W CARROLL AVE	Owned by City	-	M1-2	28 EAST GARFIELD PARK	Partially Verified	-	11/9/1989
17-19-213-007-0000	1841 W HASTINGS ST	Owned by City	-	PD 30	28 NEAR WEST SIDE	Verified	-	8/6/1969
16-10-422-011-0000	4350 W MADISON ST	Owned by City	-	B3-2	28 WEST GARFIELD PARK	Unverified	-	-
16-24-207-035-0000	1353 S FAIRFIELD AVE	Owned by City	-	PD 49	28 NORTH LAWDALE	Unverified	-	-
17-18-320-044-0000	2144 W OGDEN AVE	Owned by City	Y	PD 30	28 NEAR WEST SIDE	Partially Verified	-	-
16-10-331-012-0000	4423 W WASHINGTON BLVD	Owned by City	-	RT-4	28 WEST GARFIELD PARK	Verified	-	11/17/1999
16-24-201-004-0000	2713 W ROOSEVELT RD	Owned by City	-	C2-2	28 NORTH LAWDALE	Verified	-	5/3/1988
17-17-325-007-0000	1439 W TAYLOR ST	Owned by City	-	B3-2	28 NEAR WEST SIDE	Verified	-	2/14/1987
16-09-424-001-0000	4857 W WEST END AVE	Owned by City	-	RT-4	28 AUSTIN	Unverified	-	-
16-09-424-005-0000	4941 W WEST END AVE	Owned by City	-	RT-4	28 AUSTIN	Unverified	-	-
16-13-107-039-0000	3130 W FIFTH AVE	Owned by City	-	C1-3	28 EAST GARFIELD PARK	Verified	-	6/11/2006
16-11-305-024-0000	3938 W MAYPOLE AVE	Owned by City	-	M1-2	28 WEST GARFIELD PARK	Partially Verified	-	-
16-13-112-011-0000	217 S KEDZIE AVE	Owned by City	-	RM-5	28 EAST GARFIELD PARK	Unverified	-	-
16-09-405-020-0000	4819 W LAKE ST	Owned by City	-	C1-2	28 AUSTIN	Unverified	-	-
16-15-217-038-0000	4218 W GLADYS AVE	Owned by City	-	RT-4	28 WEST GARFIELD PARK	Verified	-	3/26/1991
16-11-411-051-0000	3209 W WALNUT ST	Owned by City	-	B3-2	28 EAST GARFIELD PARK	Verified	-	3/24/1982
16-09-324-013-0000	33 N LATROBE AVE	Owned by City	-	RT-4	28 AUSTIN	Unverified	-	-

16-13-235-007-0000	515 S CALIFORNIA AVE	Owned by City	-	B3-3	28 EAST GARFIELD PARK	Unverified	-	-
16-13-102-031-0000	28 S SACRAMENTO BLVD	Owned by City	-	RT-4	28 EAST GARFIELD PARK	Unverified	-	-
16-13-217-026-0000	2644 W GLADYS AVE	Owned by City	-	M1-3	28 EAST GARFIELD PARK	Unverified	-	-
16-13-326-039-0000	3046 W ROOSEVELT RD	Owned by City	-	C1-3	28 NORTH LAWDALE	Unverified	-	-
16-13-327-002-0000	1105 S WHIPPLE ST	Owned by City	-	RT-4	28 NORTH LAWDALE	Unverified	-	-
16-13-107-018-0000	3129 W MONROE ST	Owned by City	-	RM-5	28 EAST GARFIELD PARK	Unverified	-	-
16-13-107-052-0000	3074 W FIFTH AVE	Owned by City	-	C1-3	28 EAST GARFIELD PARK	Unverified	-	-
16-13-107-053-0000	3074 W FIFTH AVE	Owned by City	-	C1-3	28 EAST GARFIELD PARK	Unverified	-	-
16-13-101-004-0000	3033 W MADISON ST	Owned by City	-	B3-3	28 EAST GARFIELD PARK	Unverified	-	-
16-15-132-050-0000	4430 W HARRISON ST	Owned by City	-	C1-2	28 WEST GARFIELD PARK	Unverified	-	-
16-15-223-027-0000	4046 W VAN BUREN ST	Owned by City	-	RT-4	28 WEST GARFIELD PARK	Unverified	-	-
16-13-404-013-0000	2725 W FLOURNOY ST	Owned by City	-	RT-4	28 EAST GARFIELD PARK	Unverified	-	-
16-14-106-011-0000	3901 W ADAMS ST	Owned by City	-	RM-5	28 WEST GARFIELD PARK	Unverified	-	-
16-15-210-037-0000	4118 W ADAMS ST	Owned by City	-	RT-4	28 WEST GARFIELD PARK	Unverified	-	-
16-15-214-024-0000	4156 W JACKSON BLVD	Owned by City	-	RT-4	28 WEST GARFIELD PARK	Unverified	-	-
16-15-216-033-0000	4328 W GLADYS AVE	Owned by City	-	RT-4	28 WEST GARFIELD PARK	Unverified	-	-
16-13-303-026-0000	2848 W FLOURNOY ST	Owned by City	-	RT-4	28 EAST GARFIELD PARK	Unverified	-	-
16-15-120-034-0000	4424 W GLADYS AVE	Owned by City	-	RT-4	28 WEST GARFIELD PARK	Unverified	-	-
16-15-123-019-0000	4534 W VAN BUREN ST	Owned by City	-	RT-4	28 WEST GARFIELD PARK	Unverified	-	-
16-15-124-044-0000	352 S KOSTNER AVE	Owned by City	-	RT-4	28 WEST GARFIELD PARK	Unverified	-	-
16-13-114-005-0000	3057 W FIFTH AVE	Owned by City	-	C1-2	28 EAST GARFIELD PARK	Unverified	-	-
17-19-213-008-0000	1837 W HASTINGS ST	Owned by City	-	PD 30	28 NEAR WEST SIDE	Verified	-	2/7/1969 -
16-10-410-023-0000	357 N KARLOV AVE	Owned by City	-	RS-3	28 WEST GARFIELD PARK	Partially Verified	-	5/9/1978 -
16-10-409-028-0000	4212 W MAYPOLE AVE	Owned by City	-	RT-4	28 WEST GARFIELD PARK	Partially Verified	-	9/25/1972 -
16-11-410-036-0000	3416 W LAKE ST	Owned by City	-	M1-3	28 EAST GARFIELD PARK	Unverified	-	-
16-11-410-031-0000	3438 W LAKE ST	Owned by City	-	M1-3	28 EAST GARFIELD PARK	Unverified	-	-
16-10-411-002-0000	4049 W LAKE ST	Owned by City	-	PMD 9	28 WEST GARFIELD PARK	Unverified	-	-
16-11-410-016-0000	3423 W WALNUT ST	Owned by City	-	RT-4	28 EAST GARFIELD PARK	Unverified	-	-
16-10-406-032-0000	4136 W LAKE ST	Owned by City	-	PMD 9	28 WEST GARFIELD PARK	Verified	-	4/2/1984 -
16-10-405-040-0000	4208 W LAKE ST	Owned by City	-	PMD 9	28 WEST GARFIELD PARK	Unverified	-	-
16-11-402-034-0000	3236 W CARROLL AVE	Owned by City	-	M1-2	28 EAST GARFIELD PARK	Unverified	-	-
16-11-310-008-0000	3845 W WEST END AVE	Owned by City	-	RM-5	28 WEST GARFIELD PARK	Partially Verified	-	10/3/1985 -
16-11-412-034-0000	3332 W MAYPOLE AVE	Owned by City	-	RM-5	28 EAST GARFIELD PARK	Unverified	-	-
16-11-408-066-0000	3264 W WALNUT ST	Owned by City	-	RT-4	28 EAST GARFIELD PARK	Unverified	-	-
16-10-405-042-0000	4204 W LAKE ST	Owned by City	-	PMD 9	28 WEST GARFIELD PARK	Unverified	-	-
16-11-402-008-0000	3346 W CARROLL AVE	Owned by City	-	M1-2	28 EAST GARFIELD PARK	Unverified	-	-
16-13-329-033-0000	2918 W ROOSEVELT RD	Owned by City	-	C1-3	28 NORTH LAWDALE	Verified	-	11/30/1999 -
16-13-329-037-0000	2908 W ROOSEVELT RD	Owned by City	-	C1-3	28 NORTH LAWDALE	Verified	-	10/25/1999 -
16-11-305-021-0000	3944 W MAYPOLE AVE	Owned by City	-	M1-2	28 WEST GARFIELD PARK	Unverified	-	-
16-24-209-046-0000	2606 W OGDEN AVE	Owned by City	-	PD 1430	28 NORTH LAWDALE	Partially Verified	-	-
16-15-113-004-0000	4647 W JACKSON BLVD	Owned by City	-	RS-3	28 AUSTIN	Unverified	-	-
16-15-115-008-0000	4441 W ADAMS ST	Owned by City	-	RT-4	28 WEST GARFIELD PARK	Unverified	-	-
16-15-101-020-0000	4634 W MONROE ST	Owned by City	-	RS-3	28 AUSTIN	Unverified	-	-
16-16-202-048-0000	16 S CICERO AVE	Owned by City	-	B3-2	28 AUSTIN	Unverified	-	-
16-15-106-016-0000	4507 W MONROE ST	Owned by City	-	RT-4	28 WEST GARFIELD PARK	Unverified	-	-
16-15-500-016-0000	614 S MILBOURN AVE	Owned by City	-	M1-2	28 WEST GARFIELD PARK	Unverified	-	-
16-15-103-003-0000	4453 W MADISON ST	Owned by City	-	B3-2	28 WEST GARFIELD PARK	Verified	-	12/6/1979 -
16-10-425-029-0000	4008 W MADISON ST	Owned by City	-	B1-3	28 WEST GARFIELD PARK	Unverified	-	-
16-11-415-016-0000	3301 W WARREN BLVD	Owned by City	-	RM-5	28 EAST GARFIELD PARK	Verified	-	8/20/1981 -
16-11-310-007-0000	3849 W WEST END AVE	Owned by City	-	RM-5	28 WEST GARFIELD PARK	Partially Verified	-	10/3/1985 -
16-11-308-023-0000	3854 W WEST END AVE	Owned by City	-	RM-5	28 WEST GARFIELD PARK	Verified	-	11/5/1999 -
16-10-414-021-0000	4205 W MAYPOLE AVE	Owned by City	-	RT-4	28 WEST GARFIELD PARK	Unverified	-	-
16-10-416-023-0000	212 N KEYSTONE AVE	Owned by City	-	RT-4	28 WEST GARFIELD PARK	Verified	-	3/13/2018 -
16-10-406-001-0000	4159 W CARROLL AVE	Owned by City	-	RS-3	28 WEST GARFIELD PARK	Unverified	-	-
16-10-407-004-0000	4051 W CARROLL AVE	Owned by City	-	RS-3	28 WEST GARFIELD PARK	Unverified	-	-
16-10-405-003-0000	4255 W CARROLL AVE	Owned by City	-	RS-3	28 WEST GARFIELD PARK	Unverified	-	-
16-10-405-015-0000	4225 W CARROLL AVE	Owned by City	-	RS-3	28 WEST GARFIELD PARK	Unverified	-	-
16-10-402-030-0000	4118 W CARROLL AVE	Owned by City	-	RS-3	28 WEST GARFIELD PARK	Unverified	-	-
17-18-320-067-0000	2128 W OGDEN AVE	Owned by City	Y	PD 30	28 NEAR WEST SIDE	Partially Verified	-	-
17-18-320-030-0000	2126 W OGDEN AVE	Owned by City	Y	PD 30	28 NEAR WEST SIDE	Partially Verified	-	-
17-18-320-039-0000	2134 W OGDEN AVE	Owned by City	Y	PD 30	28 NEAR WEST SIDE	Partially Verified	-	-
16-10-403-017-0000	4054 W CARROLL AVE	Owned by City	-	RS-3	28 WEST GARFIELD PARK	Verified	-	1/29/1975 -
16-09-323-022-0000	44 N LATROBE AVE	Owned by City	-	RS-3	28 AUSTIN	Verified	-	4/11/2003 -
16-09-313-004-0000	223 N LATROBE AVE	Owned by City	-	RS-3	28 AUSTIN	Unverified	-	-
16-09-416-023-0000	152 N LAPORTE AVE	Owned by City	-	RT-4	28 AUSTIN	Unverified	-	-
16-10-100-036-0000	4700 W SUPERIOR ST	Owned by City	-	RS-3	28 AUSTIN	Unverified	-	-
16-10-105-001-0000	4655 W HURON ST	Owned by City	-	M1-1	28 AUSTIN	Unverified	-	-
16-10-106-009-0000	4735 W ERIE ST	Owned by City	-	RS-3	28 AUSTIN	Unverified	-	-
16-10-106-010-0000	4733 W ERIE ST	Owned by City	-	RS-3	28 AUSTIN	Unverified	-	-
16-10-318-001-0000	179 N CICERO AVE	Owned by City	-	B3-2	28 AUSTIN	Unverified	-	-
16-13-404-027-0000	2738 W LEXINGTON ST	Owned by City	-	RT-4	28 EAST GARFIELD PARK	Verified	-	5/12/1987 -
16-14-204-025-0000	3530 W ADAMS ST	Owned by City	-	RM-5	28 EAST GARFIELD PARK	Verified	-	7/28/1993 -
16-13-326-006-0000	1115 S ALBANY AVE	Owned by City	-	RT-4	28 NORTH LAWDALE	Partially Verified	-	11/17/1969 -
16-13-102-027-0000	20 S SACRAMENTO BLVD	Owned by City	-	RT-4	28 EAST GARFIELD PARK	Unverified	-	-
16-13-102-032-0000	30 S SACRAMENTO BLVD	Owned by City	-	RT-4	28 EAST GARFIELD PARK	Unverified	-	-
17-20-116-006-0000	1413 S ASHLAND AVE	Owned by City	-	PD 896	28 NEAR WEST SIDE	Unverified	-	-
16-13-326-038-0000	3048 W ROOSEVELT RD	Owned by City	-	C1-3	28 NORTH LAWDALE	Unverified	-	-
16-13-101-021-0000	43 S ALBANY AVE	Owned by City	-	RT-4	28 EAST GARFIELD PARK	Unverified	-	-
16-13-327-028-0000	1128 S SACRAMENTO BLVD	Owned by City	-	RT-4	28 NORTH LAWDALE	Unverified	-	-
16-13-328-029-0000	1140 S RICHMOND ST	Owned by City	-	RT-4	28 NORTH LAWDALE	Unverified	-	-
16-15-204-001-0000	4359 W MONROE ST	Owned by City	-	RT-4	28 WEST GARFIELD PARK	Unverified	-	-
16-15-204-037-0000	4318 W WILCOX ST	Owned by City	-	RT-4	28 WEST GARFIELD PARK	Unverified	-	-
16-15-206-041-0000	4110 W WILCOX ST	Owned by City	-	RT-4	28 WEST GARFIELD PARK	Unverified	-	-
16-15-211-028-0000	4048 W ADAMS ST	Owned by City	-	RT-4	28 WEST GARFIELD PARK	Unverified	-	-
16-15-213-027-0000	4218 W JACKSON BLVD	Owned by City	-	RT-4	28 WEST GARFIELD PARK	Unverified	-	-
16-13-303-025-0000	2850 W FLOURNOY ST	Owned by City	-	RT-4	28 EAST GARFIELD PARK	Unverified	-	-
16-13-331-039-0000	2810 W ROOSEVELT RD	Owned by City	-	C1-3	28 NORTH LAWDALE	Unverified	-	-
16-14-111-028-0000	334 S HAMLIN BLVD	Owned by City	-	RM-5	28 WEST GARFIELD PARK	Unverified	-	-
16-13-113-036-0000	3108 W JACKSON BLVD	Owned by City	-	RM-5	28 EAST GARFIELD PARK	Unverified	-	-
16-13-114-030-0000	148 S WHIPPLE ST	Owned by City	-	RT-4	28 EAST GARFIELD PARK	Unverified	-	-
16-15-218-023-0000	4156 W GLADYS AVE	Owned by City	-	RT-4	28 WEST GARFIELD PARK	Unverified	-	-
16-11-305-004-0000	271 N PULASKI RD	Owned by City	-	B3-2	28 WEST GARFIELD PARK	Partially Verified	-	5/21/2003 -
16-10-411-026-0000	4028 W MAYPOLE AVE	Owned by City	-	RT-4	28 WEST GARFIELD PARK	Partially Verified	-	5/21/1975 -
16-11-408-067-0000	3262 W WALNUT ST	Owned by City	-	RT-4	28 EAST GARFIELD PARK	Unverified	-	-
16-10-406-038-0000	4118 W LAKE ST	Owned by City	-	PMD 9	28 WEST GARFIELD PARK	Verified	-	9/23/1996 -
16-10-405-037-0000	4218 W LAKE ST	Owned by City	-	PMD 9	28 WEST GARFIELD PARK	Unverified	-	-
16-11-413-057-0000	112 N KEDZIE AVE	Owned by City	-	B3-3	28 EAST GARFIELD PARK	Unverified	-	-
16-10-409-014-0000	4250 W MAYPOLE AVE	Owned by City	-	RT-4	28 WEST GARFIELD PARK	Unverified	-	-
16-13-107-058-0000	3064 W FIFTH AVE	Owned by City	-	C1-3	28 EAST GARFIELD PARK	Unverified	-	-
16-11-412-035-0000	3330 W MAYPOLE AVE	Owned by City	-	RM-5	28 EAST GARFIELD PARK	Unverified	-	-
16-14-215-010-0000	3421 W FIFTH AVE	Owned by City	-	B3-3	28 EAST GARFIELD PARK	Unverified	-	-

16-15-115-026-0000	4450 W JACKSON BLVD	Owned by City	-	RT-4	28 WEST GARFIELD PARK	Unverified	-	-
16-14-220-017-0000	324 S SPAULDING AVE	Owned by City	-	RM-5	28 EAST GARFIELD PARK	Unverified	-	-
16-15-103-016-0000	4458 W MONROE ST	Owned by City	-	RT-4	28 WEST GARFIELD PARK	Unverified	-	-
16-16-208-009-0000	4853 W ADAMS ST	Owned by City	-	RT-4	28 AUSTIN	Unverified	-	-
16-12-328-011-0000	3127 W WARREN BLVD	Owned by City	-	RM-5	28 EAST GARFIELD PARK	Unverified	-	-
16-10-420-036-0000	4124 W WASHINGTON BLVD	Owned by City	-	RT-4	28 WEST GARFIELD PARK	Partially Verified	5/12/1987	-
16-11-413-050-0000	3212 W WASHINGTON BLVD	Owned by City	-	B3-3	28 EAST GARFIELD PARK	Partially Verified	7/9/2018	-
16-11-413-056-0000	3201 W MAYPOLE AVE	Owned by City	-	B3-3	28 EAST GARFIELD PARK	Verified	8/17/2000	-
16-10-417-022-0000	212 N PULASKI RD	Owned by City	-	B3-2	28 WEST GARFIELD PARK	Unverified	-	-
16-10-417-006-0000	223 N KEYSTONE AVE	Owned by City	-	RT-4	28 WEST GARFIELD PARK	Unverified	-	-
16-10-402-031-0000	4116 W CARROLL AVE	Owned by City	-	RS-3	28 WEST GARFIELD PARK	Unverified	-	-
16-10-401-028-0000	4236 W CARROLL AVE	Owned by City	-	RS-3	28 WEST GARFIELD PARK	Unverified	-	-
16-10-413-019-0000	218 N KILDARE AVE	Owned by City	-	RT-4	28 WEST GARFIELD PARK	Unverified	-	-
16-24-209-047-0000	2604 W OGDEN AVE	Owned by City	-	PD 1430	28 NORTH LAWDALE	Partially Verified	-	-
16-13-329-015-0000	1143 S RICHMOND ST	Owned by City	-	C1-3	28 NORTH LAWDALE	Verified	1/27/1976	-
16-13-331-015-0000	1143 S MOZART ST	Owned by City	-	RT-4	28 NORTH LAWDALE	Partially Verified	9/25/1969	-
16-09-422-019-0000	5056 W WASHINGTON BLVD	Owned by City	-	RT-4	28 AUSTIN	Unverified	-	-
16-09-424-006-0000	4839 W WEST END AVE	Owned by City	-	RT-4	28 AUSTIN	Unverified	-	-
16-09-425-030-0000	5132 W MADISON ST	Owned by City	-	B3-2	28 AUSTIN	Unverified	-	-
16-10-105-003-0000	4651 W HURON ST	Owned by City	-	M1-1	28 AUSTIN	Unverified	-	-
16-10-106-011-0000	4731 W ERIE ST	Owned by City	-	RS-3	28 AUSTIN	Unverified	-	-
16-10-318-005-0000	4739 W MAYPOLE AVE	Owned by City	-	RS-3	28 AUSTIN	Unverified	-	-
17-19-213-043-0000	1802 W 14TH ST	Owned by City	-	PD 30	28 NEAR WEST SIDE	Verified	8/1/1968	-
16-09-403-032-0000	5152 W FULTON ST	Owned by City	-	B1-1	28 AUSTIN	Unverified	-	-
16-11-408-070-0000	3254 W WALNUT ST	Owned by City	-	RT-4	28 EAST GARFIELD PARK	Verified	3/1/1978	-
16-13-330-005-0000	1133 S FRANCISCO AVE	Owned by City	-	RT-4	28 NORTH LAWDALE	Unverified	-	-
16-13-317-017-0000	3017 W ARTHINGTON ST	Owned by City	-	RT-4	28 EAST GARFIELD PARK	Unverified	-	-
16-13-307-008-0000	2841 W FLOURNOY ST	Owned by City	-	RT-4	28 EAST GARFIELD PARK	Unverified	-	-
16-15-219-017-0000	4013 W JACKSON BLVD	Owned by City	-	RT-4	28 WEST GARFIELD PARK	Unverified	-	-
16-15-220-034-0000	4326 W VAN BUREN ST	Owned by City	-	RT-4	28 WEST GARFIELD PARK	Unverified	-	-
16-15-224-030-0000	4336 W CONGRESS PKWY	Owned by City	-	RT-4	28 WEST GARFIELD PARK	Unverified	-	-
16-13-309-002-0000	745 S ALBANY AVE	Owned by City	-	RT-4	28 EAST GARFIELD PARK	Unverified	-	-
16-13-309-031-0000	3040 W POLK ST	Owned by City	-	RT-4	28 EAST GARFIELD PARK	Unverified	-	-
16-14-206-002-0000	3359 W MONROE ST	Owned by City	-	RM-5	28 EAST GARFIELD PARK	Unverified	-	-
16-15-210-022-0000	4103 W WILCOX ST	Owned by City	-	RT-4	28 WEST GARFIELD PARK	Unverified	-	-
16-15-210-042-0000	4106 W ADAMS ST	Owned by City	-	RT-4	28 WEST GARFIELD PARK	Unverified	-	-
16-15-211-029-0000	4046 W ADAMS ST	Owned by City	-	RT-4	28 WEST GARFIELD PARK	Unverified	-	-
16-13-331-008-0000	1123 S MOZART ST	Owned by City	-	RT-4	28 NORTH LAWDALE	Unverified	-	-
16-13-331-012-0000	1133 S MOZART ST	Owned by City	-	RT-4	28 NORTH LAWDALE	Unverified	-	-
16-13-331-013-0000	1135 S MOZART ST	Owned by City	-	RT-4	28 NORTH LAWDALE	Unverified	-	-
16-14-108-002-0000	3947 W JACKSON BLVD	Owned by City	-	B3-2	28 WEST GARFIELD PARK	Unverified	-	-
16-15-214-002-0000	4153 W ADAMS ST	Owned by City	-	RT-4	28 WEST GARFIELD PARK	Unverified	-	-
16-15-217-043-0000	4206 W GLADYS AVE	Owned by City	-	RT-4	28 WEST GARFIELD PARK	Unverified	-	-
16-15-217-044-0000	4200 W GLADYS AVE	Owned by City	-	RT-4	28 WEST GARFIELD PARK	Unverified	-	-
16-13-112-027-0000	3140 W JACKSON BLVD	Owned by City	-	RM-5	28 EAST GARFIELD PARK	Unverified	-	-
16-15-123-004-0000	4531 W GLADYS AVE	Owned by City	-	RT-4	28 WEST GARFIELD PARK	Unverified	-	-
16-14-113-004-0000	3839 W VAN BUREN ST	Owned by City	-	RM-5	28 WEST GARFIELD PARK	Unverified	-	-
16-13-113-020-0000	140 S ALBANY AVE	Owned by City	-	RT-4	28 EAST GARFIELD PARK	Unverified	-	-
16-13-331-031-0000	1144 S CALIFORNIA AVE	Owned by City	-	C1-3	28 NORTH LAWDALE	Verified	8/10/1970	-
16-11-411-066-0000	3334 W LAKE ST	Owned by City	-	M1-3	28 EAST GARFIELD PARK	Unverified	-	-
16-10-411-032-0000	4010 W MAYPOLE AVE	Owned by City	-	B3-2	28 WEST GARFIELD PARK	Partially Verified	8/20/1976	-
16-11-408-061-0000	3310 W WALNUT ST	Owned by City	-	RT-4	28 EAST GARFIELD PARK	Unverified	-	-
16-11-408-062-0000	3308 W WALNUT ST	Owned by City	-	RT-4	28 EAST GARFIELD PARK	Unverified	-	-
16-11-407-043-0000	3416 W WALNUT ST	Owned by City	-	RT-4	28 EAST GARFIELD PARK	Unverified	-	-
16-11-400-017-0000	3500 W CARROLL AVE	Owned by City	-	RT-4	28 EAST GARFIELD PARK	Partially Verified	7/15/1981	-
16-11-305-019-0000	256 N HARDING AVE	Owned by City	-	M1-2	28 WEST GARFIELD PARK	Unverified	-	-
16-11-402-004-0000	3356 W CARROLL AVE	Owned by City	-	M1-2	28 EAST GARFIELD PARK	Unverified	-	-
16-11-412-032-0000	3209 W LAKE ST	Owned by City	-	C1-3	28 EAST GARFIELD PARK	Unverified	-	-
16-14-215-005-0000	3456 W FIFTH AVE	Owned by City	-	B3-3	28 EAST GARFIELD PARK	Unverified	-	-
16-15-100-013-0000	4711 W MADISON ST	Owned by City	-	C2-2	28 AUSTIN	Unverified	-	-
16-16-202-049-0000	22 S CICERO AVE	Owned by City	-	B3-2	28 AUSTIN	Unverified	-	-
16-14-221-001-0000	339 S HOMAN AVE	Owned by City	-	RM-5	28 EAST GARFIELD PARK	Unverified	-	-
16-11-312-022-0000	3852 W MADISON ST	Owned by City	-	B3-3	28 WEST GARFIELD PARK	Unverified	-	-
16-10-414-046-0000	204 N KEELER AVE	Owned by City	-	RT-4	28 WEST GARFIELD PARK	Unverified	-	-
16-24-207-033-0000	1347 S FAIRFIELD AVE	Owned by City	-	PD 49	28 NORTH LAWDALE	Unverified	-	-
16-10-406-008-0000	4141 W CARROLL AVE	Owned by City	-	RS-3	28 WEST GARFIELD PARK	Unverified	-	-
16-10-405-009-0000	4237 W CARROLL AVE	Owned by City	-	RS-3	28 WEST GARFIELD PARK	Unverified	-	-
16-10-405-016-0000	4221 W CARROLL AVE	Owned by City	-	RS-3	28 WEST GARFIELD PARK	Unverified	-	-
16-11-405-042-0000	318 N KEDZIE AVE	Owned by City	-	B3-2	28 EAST GARFIELD PARK	Partially Verified	1/6/1989	-
16-10-402-022-0000	4138 W CARROLL AVE	Owned by City	-	RS-3	28 WEST GARFIELD PARK	Unverified	-	-
16-10-401-032-0000	4226 W CARROLL AVE	Owned by City	-	RS-3	28 WEST GARFIELD PARK	Unverified	-	-
17-17-113-004-0000	1228 W COTTAGE PL	Owned by City	Y	RM-5	28 NEAR WEST SIDE	Partially Verified	-	-
16-24-207-034-0000	1351 S FAIRFIELD AVE	Owned by City	-	PD 49	28 NORTH LAWDALE	Unverified	-	-
16-24-207-074-0000	1364 S WASHTEANAW AVE	Owned by City	-	PD 49	28 NORTH LAWDALE	Unverified	-	-
16-13-412-013-0000	2737 W POLK ST	Owned by City	-	RT-4	28 EAST GARFIELD PARK	Verified	5/22/1978	-
16-11-411-052-0000	3207 W WALNUT ST	Owned by City	-	B3-2	28 EAST GARFIELD PARK	Verified	3/24/1982	-
16-11-411-002-0000	3355 W WALNUT ST	Owned by City	-	B3-3	28 EAST GARFIELD PARK	Partially Verified	11/21/1972	-
16-09-313-005-0000	221 N LATROBE AVE	Owned by City	-	RS-3	28 AUSTIN	Unverified	-	-
16-09-426-002-0000	5047 W WASHINGTON BLVD	Owned by City	-	RT-4	28 AUSTIN	Unverified	-	-
16-10-103-039-0000	4602 W HURON ST	Owned by City	-	M1-1	28 AUSTIN	Unverified	-	-
16-10-327-018-0000	4401 W WEST END AVE	Owned by City	-	RT-4	28 WEST GARFIELD PARK	Unverified	-	-
16-10-104-039-0000	4700 W ERIE ST	Owned by City	-	RS-3	28 AUSTIN	Unverified	-	-
16-10-105-002-0000	4655 W HURON ST	Owned by City	-	M1-1	28 AUSTIN	Unverified	-	-
16-13-326-001-0000	1101 S ALBANY AVE	Owned by City	-	RT-4	28 NORTH LAWDALE	Partially Verified	10/11/1972	-
17-19-213-039-0000	1812 W 14TH ST	Owned by City	-	PD 30	28 NEAR WEST SIDE	Verified	5/28/1976	-
16-09-400-013-0000	5158 W LAKE ST	Owned by City	-	C1-3	28 AUSTIN	Unverified	-	-
16-13-112-016-0000	3148 W JACKSON BLVD	Owned by City	-	RM-5	28 EAST GARFIELD PARK	Unverified	-	-
16-13-412-012-0000	2739 W POLK ST	Owned by City	-	RT-4	28 EAST GARFIELD PARK	Verified	7/14/1975	-
16-13-112-028-0000	3134 W JACKSON BLVD	Owned by City	-	RM-5	28 EAST GARFIELD PARK	Verified	10/7/1997	-
16-13-306-003-0000	705 S SACRAMENTO BLVD	Owned by City	-	RT-4	28 EAST GARFIELD PARK	Verified	3/24/1982	-
16-15-215-028-0000	4052 W JACKSON BLVD	Owned by City	-	RT-4	28 WEST GARFIELD PARK	Partially Verified	12/9/1975	-
16-13-326-004-0000	1109 S ALBANY AVE	Owned by City	-	RT-4	28 NORTH LAWDALE	Partially Verified	11/17/1969	-
16-13-330-002-0000	1125 S FRANCISCO AVE	Owned by City	-	RT-4	28 NORTH LAWDALE	Unverified	-	-
17-19-110-008-0000	1319 S HEATH AVE	Owned by City	-	RS-3	28 NEAR WEST SIDE	Unverified	-	-
17-20-116-008-0000	1419 S ASHLAND AVE	Owned by City	-	PD 896	28 NEAR WEST SIDE	Unverified	-	-
16-13-107-014-0000	3137 W MONROE ST	Owned by City	-	RM-5	28 EAST GARFIELD PARK	Unverified	-	-
16-13-326-026-0000	1122 S WHIPPLE ST	Owned by City	-	RT-4	28 NORTH LAWDALE	Unverified	-	-
16-13-326-033-0000	1140 S WHIPPLE ST	Owned by City	-	RT-4	28 NORTH LAWDALE	Unverified	-	-
16-13-101-018-0000	37 S ALBANY AVE	Owned by City	-	RT-4	28 EAST GARFIELD PARK	Unverified	-	-
16-15-132-049-0000	4436 W HARRISON ST	Owned by City	-	C1-2	28 WEST GARFIELD PARK	Unverified	-	-
16-15-201-026-0000	4236 W MONROE ST	Owned by City	-	RT-4	28 WEST GARFIELD PARK	Unverified	-	-

16-15-223-001-0000	4059 W GLADYS AVE	Owned by City	-	RT-4	28 WEST GARFIELD PARK	Unverified	-	-
16-14-106-006-0000	3927 W ADAMS ST	Owned by City	-	RM-5	28 WEST GARFIELD PARK	Unverified	-	-
16-15-205-028-0000	4240 W WILCOX ST	Owned by City	-	RT-4	28 WEST GARFIELD PARK	Unverified	-	-
16-15-208-029-0000	4344 W ADAMS ST	Owned by City	-	RT-4	28 WEST GARFIELD PARK	Unverified	-	-
16-15-211-021-0000	4009 W WILCOX ST	Owned by City	-	RT-4	28 WEST GARFIELD PARK	Unverified	-	-
16-13-331-007-0000	1121 S MOZART ST	Owned by City	-	RT-4	28 NORTH LAWNDALE	Unverified	-	-
16-13-404-025-0000	2742 W LEXINGTON ST	Owned by City	-	RT-4	28 EAST GARFIELD PARK	Unverified	-	-
16-15-211-046-0000	4000 W ADAMS ST	Owned by City	-	B3-2	28 WEST GARFIELD PARK	Unverified	-	-
16-15-214-026-0000	4148 W JACKSON BLVD	Owned by City	-	RT-4	28 WEST GARFIELD PARK	Unverified	-	-
16-14-110-022-0000	3948 W VAN BUREN ST	Owned by City	-	RM-5	28 WEST GARFIELD PARK	Unverified	-	-
16-13-400-018-0000	2716 W FLOURNOY ST	Owned by City	-	RT-4	28 EAST GARFIELD PARK	Unverified	-	-
16-15-120-023-0000	323 S KILBOURN AVE	Owned by City	-	RT-4	28 WEST GARFIELD PARK	Unverified	-	-
16-15-124-045-0000	356 S KOSTNER AVE	Owned by City	-	RT-4	28 WEST GARFIELD PARK	Unverified	-	-
16-14-206-003-0000	3357 W MONROE ST	Owned by City	-	RM-5	28 EAST GARFIELD PARK	Verified	-	8/12/1969
16-11-411-068-0000	3320 W LAKE ST	Owned by City	-	M1-3	28 EAST GARFIELD PARK	Unverified	-	-
16-11-410-035-0000	3426 W LAKE ST	Owned by City	-	M1-3	28 EAST GARFIELD PARK	Unverified	-	-
16-11-410-032-0000	3436 W LAKE ST	Owned by City	-	M1-3	28 EAST GARFIELD PARK	Unverified	-	-
16-11-410-013-0000	3431 W WALNUT ST	Owned by City	-	RT-4	28 EAST GARFIELD PARK	Unverified	-	-
16-11-308-011-0000	3835 W MAYPOLE AVE	Owned by City	-	RM-5	28 WEST GARFIELD PARK	Unverified	-	-
16-10-406-046-0000	4132 W LAKE ST	Owned by City	-	PMD 9	28 WEST GARFIELD PARK	Verified	-	1/25/1966
16-13-307-023-0000	712 S CALIFORNIA AVE	Owned by City	-	B3-2	28 EAST GARFIELD PARK	Verified	-	1/14/1988
16-11-409-023-0000	3536 W LAKE ST	Owned by City	-	M1-3	28 EAST GARFIELD PARK	Verified	-	12/7/1995
16-11-411-077-0000	210 N KEDZIE AVE	Owned by City	-	C1-3	28 EAST GARFIELD PARK	Unverified	-	-
16-11-411-056-0000	3356 W LAKE ST	Owned by City	-	B3-3	28 EAST GARFIELD PARK	Unverified	-	-
16-11-411-074-0000	3256 W LAKE ST	Owned by City	-	M1-3	28 EAST GARFIELD PARK	Verified	-	11/16/1999
16-11-411-060-0000	3348 W LAKE ST	Owned by City	-	B3-3	28 EAST GARFIELD PARK	Unverified	-	-
16-12-300-014-0000	356 N KEDZIE AVE	Owned by City	-	M1-2	28 EAST GARFIELD PARK	Unverified	-	-
16-11-400-016-0000	344 N ST LOUIS AVE	Owned by City	-	RT-4	28 EAST GARFIELD PARK	Unverified	-	-
16-11-402-005-0000	3354 W CARROLL AVE	Owned by City	-	M1-2	28 EAST GARFIELD PARK	Unverified	-	-
16-13-329-034-0000	2916 W ROOSEVELT RD	Owned by City	-	C1-3	28 NORTH LAWNDALE	Verified	-	11/30/1999
16-15-107-012-0000	4427 W MONROE ST	Owned by City	-	RT-4	28 WEST GARFIELD PARK	Unverified	-	-
16-10-424-014-0000	4115 W WASHINGTON BLVD	Owned by City	-	RT-4	28 WEST GARFIELD PARK	Partially Verified	-	2/18/1986
16-11-310-019-0000	3815 W WEST END AVE	Owned by City	-	RM-5	28 WEST GARFIELD PARK	Unverified	-	-
16-10-421-003-0000	129 N KARLOW AVE	Owned by City	-	RT-4	28 WEST GARFIELD PARK	Unverified	-	-
16-11-308-015-0000	3825 W MAYPOLE AVE	Owned by City	-	RM-5	28 WEST GARFIELD PARK	Partially Verified	-	10/30/1980
16-10-405-004-0000	4253 W CARROLL AVE	Owned by City	-	RS-3	28 WEST GARFIELD PARK	Unverified	-	-
16-10-405-020-0000	4211 W CARROLL AVE	Owned by City	-	RS-3	28 WEST GARFIELD PARK	Unverified	-	-
16-10-402-018-0000	4148 W CARROLL AVE	Owned by City	-	RS-3	28 WEST GARFIELD PARK	Unverified	-	-
16-10-402-027-0000	4126 W CARROLL AVE	Owned by City	-	RS-3	28 WEST GARFIELD PARK	Unverified	-	-
16-10-401-031-0000	4228 W CARROLL AVE	Owned by City	-	RS-3	28 WEST GARFIELD PARK	Unverified	-	-
16-11-402-001-0000	353 N HOMAN AVE	Owned by City	-	M1-2	28 EAST GARFIELD PARK	Unverified	-	-
17-18-320-041-0000	2138 W OGDEN AVE	Owned by City	Y	PD 30	28 NEAR WEST SIDE	Partially Verified	-	-
17-18-320-040-0000	2136 W OGDEN AVE	Owned by City	Y	PD 30	28 NEAR WEST SIDE	Partially Verified	-	-
17-18-309-070-0000	2131 W LEXINGTON ST	Owned by City	Y	PD 30	28 NEAR WEST SIDE	Partially Verified	-	-
17-18-309-067-0000	2133 W LEXINGTON ST	Owned by City	Y	PD 30	28 NEAR WEST SIDE	Partially Verified	-	-
16-24-207-037-0000	1359 S FAIRFIELD AVE	Owned by City	-	PD 49	28 NORTH LAWNDALE	Unverified	-	-
16-24-207-072-0000	1354 S WASHTEENAW AVE	Owned by City	-	PD 49	28 NORTH LAWNDALE	Unverified	-	-
16-24-207-073-0000	1358 S WASHTEENAW AVE	Owned by City	-	PD 49	28 NORTH LAWNDALE	Unverified	-	-
17-18-320-068-0000	2132 W OGDEN AVE	Owned by City	Y	PD 30	28 NEAR WEST SIDE	Partially Verified	-	-
16-13-404-024-0000	2744 W LEXINGTON ST	Owned by City	-	RT-4	28 EAST GARFIELD PARK	Verified	-	11/27/1992
16-09-315-026-0000	130 N LOTUS AVE	Owned by City	-	RT-4	28 AUSTIN	Unverified	-	-
16-09-316-006-0000	149 N LOTUS AVE	Owned by City	-	RS-3	28 AUSTIN	Unverified	-	-
16-09-418-017-0000	166 N LA CROSSE AVE	Owned by City	-	RT-4	28 AUSTIN	Unverified	-	-
16-10-103-040-0000	4604 W HURON ST	Owned by City	-	M1-1	28 AUSTIN	Unverified	-	-
16-10-326-040-0000	4502 W WASHINGTON BLVD	Owned by City	-	RT-4	28 WEST GARFIELD PARK	Unverified	-	-
16-10-309-001-0000	4645 W LAKE ST	Owned by City	-	PMD 9	28 AUSTIN	Verified	-	3/1/2000
16-10-311-008-0000	4409 W LAKE ST	Owned by City	-	PMD 9	28 WEST GARFIELD PARK	Unverified	-	-
16-10-315-005-0000	4648 W MAYPOLE AVE	Owned by City	-	M1-2	28 AUSTIN	Unverified	-	-
17-19-213-037-0000	1816 W 14TH ST	Owned by City	-	PD 30	28 NEAR WEST SIDE	Verified	-	4/23/1968
16-15-215-031-0000	4040 W JACKSON BLVD	Owned by City	-	RT-4	28 WEST GARFIELD PARK	Verified	-	8/16/1999
16-13-313-005-0000	3049 W POLK ST	Owned by City	-	RT-4	28 EAST GARFIELD PARK	Verified	-	2/26/1991
16-10-403-018-0000	4052 W CARROLL AVE	Owned by City	-	RS-3	28 WEST GARFIELD PARK	Verified	-	10/30/1980
16-15-203-033-0000	4012 W MONROE ST	Owned by City	-	RT-4	28 WEST GARFIELD PARK	Verified	-	7/10/1980
16-15-220-018-0000	4311 W GLADYS AVE	Owned by City	-	RT-4	28 WEST GARFIELD PARK	Verified	-	8/20/1975
17-17-113-051-0000	1251 W ADAMS ST	Owned by City	-	M1-3	28 NEAR WEST SIDE	Unverified	-	-
17-17-328-050-0000	1411 W FILLMORE ST	Owned by City	-	RT-4	28 NEAR WEST SIDE	Unverified	-	-
17-18-312-067-0000	2126 W POLK ST	Owned by City	-	PD 30	28 NEAR WEST SIDE	Unverified	-	-
16-13-311-008-0000	2841 W LEXINGTON ST	Owned by City	-	RT-4	28 EAST GARFIELD PARK	Unverified	-	-
16-13-107-031-0000	3103 W MONROE ST	Owned by City	-	RM-5	28 EAST GARFIELD PARK	Unverified	-	-
17-19-213-012-0000	1827 W HASTINGS ST	Owned by City	-	PD 30	28 NEAR WEST SIDE	Verified	-	9/2/1970
16-13-330-025-0000	2844 W ROOSEVELT RD	Owned by City	-	C1-3	28 NORTH LAWNDALE	Verified	-	1/20/2000
16-13-101-026-0000	22 S WHIPPLE ST	Owned by City	-	RT-4	28 EAST GARFIELD PARK	Unverified	-	-
16-13-102-005-0000	3007 W MADISON ST	Owned by City	-	B3-3	28 EAST GARFIELD PARK	Unverified	-	-
16-13-307-007-0000	2843 W FLOURNOY ST	Owned by City	-	RT-4	28 EAST GARFIELD PARK	Unverified	-	-
16-14-201-021-0000	3426 W MONROE ST	Owned by City	-	RM-5	28 EAST GARFIELD PARK	Unverified	-	-
16-15-200-014-0000	4309 W MADISON ST	Owned by City	-	B3-2	28 WEST GARFIELD PARK	Unverified	-	-
16-15-222-039-0000	4116 W VAN BUREN ST	Owned by City	-	RT-4	28 WEST GARFIELD PARK	Unverified	-	-
16-14-206-033-0000	3356 W ADAMS ST	Owned by City	-	RM-5	28 EAST GARFIELD PARK	Unverified	-	-
16-13-302-040-0000	606 S FRANCISCO AVE	Owned by City	-	C1-2	28 EAST GARFIELD PARK	Unverified	-	-
16-13-331-005-0000	1115 S MOZART ST	Owned by City	-	RT-4	28 NORTH LAWNDALE	Unverified	-	-
16-13-331-010-0000	1127 S MOZART ST	Owned by City	-	RT-4	28 NORTH LAWNDALE	Unverified	-	-
16-13-404-015-0000	2719 W FLOURNOY ST	Owned by City	-	RT-4	28 EAST GARFIELD PARK	Unverified	-	-
16-15-214-014-0000	4123 W ADAMS ST	Owned by City	-	RT-4	28 WEST GARFIELD PARK	Unverified	-	-
16-13-113-010-0000	3103 W FIFTH AVE	Owned by City	-	C1-3	28 EAST GARFIELD PARK	Unverified	-	-
16-14-113-001-0000	3855 W VAN BUREN ST	Owned by City	-	RM-5	28 WEST GARFIELD PARK	Unverified	-	-
16-14-200-008-0000	3531 W MADISON ST	Owned by City	-	B3-3	28 EAST GARFIELD PARK	Unverified	-	-
16-14-200-007-0000	3533 W MADISON ST	Owned by City	-	B3-3	28 EAST GARFIELD PARK	Unverified	-	-
17-19-213-003-0000	1849 W HASTINGS ST	Owned by City	-	PD 30	28 NEAR WEST SIDE	Verified	-	4/2/1969
16-10-316-014-0000	4505 W FULTON ST	Owned by City	-	M1-2	28 WEST GARFIELD PARK	Verified	-	4/4/1979
16-11-411-080-0000	3312 W LAKE ST	Owned by City	-	M1-3	28 EAST GARFIELD PARK	Verified	-	7/21/1999
16-11-409-022-0000	3540 W LAKE ST	Owned by City	-	M1-3	28 EAST GARFIELD PARK	Partially Verified	-	5/1/1970
16-11-411-033-0000	3253 W WALNUT ST	Owned by City	-	RT-4	28 EAST GARFIELD PARK	Partially Verified	-	11/9/1987
16-11-407-049-0000	3402 W WALNUT ST	Owned by City	-	RT-4	28 EAST GARFIELD PARK	Unverified	-	-
16-10-406-035-0000	4128 W LAKE ST	Owned by City	-	PMD 9	28 WEST GARFIELD PARK	Verified	-	2/10/1975
16-11-404-001-0000	3457 W CARROLL AVE	Owned by City	-	RT-4	28 EAST GARFIELD PARK	Unverified	-	-
16-11-310-040-0000	3822 W WASHINGTON BLVD	Owned by City	-	RM-5	28 WEST GARFIELD PARK	Unverified	-	-
16-10-420-001-0000	131 N KEELER AVE	Owned by City	-	RT-4	28 WEST GARFIELD PARK	Unverified	-	-
16-11-307-001-0000	213 N PULASKI RD	Owned by City	-	B3-2	28 WEST GARFIELD PARK	Unverified	-	-
16-11-412-002-0000	3355 W LAKE ST	Owned by City	-	B3-3	28 EAST GARFIELD PARK	Verified	-	9/5/2000
16-11-411-057-0000	3354 W LAKE ST	Owned by City	-	B3-3	28 EAST GARFIELD PARK	Unverified	-	-
16-11-411-058-0000	3352 W LAKE ST	Owned by City	-	B3-3	28 EAST GARFIELD PARK	Unverified	-	-

16-11-411-059-0000	3350 W LAKE ST	Owned by City	-	B3-3	28 EAST GARFIELD PARK	Unverified	-	-
16-11-411-061-0000	3346 W LAKE ST	Owned by City	-	B3-3	28 EAST GARFIELD PARK	Unverified	-	-
16-10-403-039-0000	4000 W CARROLL AVE	Owned by City	-	RS-3	28 WEST GARFIELD PARK	Unverified	-	-
16-09-402-008-0000	4852 W LAKE ST	Owned by City	-	PMD 9	28 AUSTIN	Unverified	-	-
16-11-400-002-0000	345 N CENTRAL PARK AVE	Owned by City	-	RM-5	28 EAST GARFIELD PARK	Unverified	-	-
16-11-402-035-0000	3234 W CARROLL AVE	Owned by City	-	M1-2	28 EAST GARFIELD PARK	Unverified	-	-
16-11-404-025-0000	3454 W FULTON BLVD	Owned by City	-	RT-4	28 EAST GARFIELD PARK	Unverified	-	-
16-11-404-040-0000	3414 W FULTON BLVD	Owned by City	-	RT-4	28 EAST GARFIELD PARK	Unverified	-	-
16-11-412-033-0000	3201 W LAKE ST	Owned by City	-	C1-3	28 EAST GARFIELD PARK	Unverified	-	-
16-11-305-022-0000	3942 W MAYPOLE AVE	Owned by City	-	M1-2	28 WEST GARFIELD PARK	Unverified	-	-
16-16-205-043-0000	4920 W ADAMS ST	Owned by City	-	RT-4	28 AUSTIN	Verified	-	10/19/1979
16-15-103-017-0000	4456 W MONROE ST	Owned by City	-	RT-4	28 WEST GARFIELD PARK	Unverified	-	-
16-15-105-021-0000	4603 W MONROE ST	Owned by City	-	RS-3	28 AUSTIN	Unverified	-	-
16-15-107-041-0000	4412 W WILCOX ST	Owned by City	-	RT-4	28 WEST GARFIELD PARK	Unverified	-	-
16-15-110-004-0000	4525 W WILCOX ST	Owned by City	-	RT-4	28 WEST GARFIELD PARK	Unverified	-	-
16-16-208-002-0000	4937 W ADAMS ST	Owned by City	-	RT-4	28 AUSTIN	Unverified	-	-
16-10-420-037-0000	4122 W WASHINGTON BLVD	Owned by City	-	RT-4	28 WEST GARFIELD PARK	Partially Verified	-	5/12/1987
16-10-421-007-0000	4045 W WEST END AVE	Owned by City	-	RT-4	28 WEST GARFIELD PARK	Unverified	-	-
16-11-307-002-0000	209 N PULASKI RD	Owned by City	-	B3-2	28 WEST GARFIELD PARK	Unverified	-	-
16-11-308-028-0000	3842 W WEST END AVE	Owned by City	-	RM-5	28 WEST GARFIELD PARK	Partially Verified	-	3/9/1982
16-11-308-029-0000	3838 W WEST END AVE	Owned by City	-	RM-5	28 WEST GARFIELD PARK	Partially Verified	-	8/23/1977
17-19-213-030-0000	1836 W 14TH ST	Owned by City	-	PD 30	28 NEAR WEST SIDE	Verified	-	2/27/1979
16-24-201-020-0000	1210 S WASHTEANAW AVE	Owned by City	-	C2-2	28 NORTH LAWDALE	Unverified	-	-
16-10-407-012-0000	4031 W CARROLL AVE	Owned by City	-	M1-2	28 WEST GARFIELD PARK	Unverified	-	-
16-10-405-005-0000	4249 W CARROLL AVE	Owned by City	-	RS-3	28 WEST GARFIELD PARK	Unverified	-	-
16-10-405-006-0000	4247 W CARROLL AVE	Owned by City	-	RS-3	28 WEST GARFIELD PARK	Unverified	-	-
16-24-209-011-0000	1313 S TALMAN AVE	Owned by City	-	RT-4	28 NORTH LAWDALE	Unverified	-	-
16-14-202-034-0000	3334 W MONROE ST	Owned by City	-	RM-5	28 EAST GARFIELD PARK	Verified	-	3/1/1973
16-09-313-035-0000	232 N LARAMIE AVE	Owned by City	-	RS-3	28 AUSTIN	Verified	-	4/1/1992
16-09-231-035-0000	4854 W KINZIE ST	Owned by City	-	C1-1	28 AUSTIN	Unverified	-	-
16-13-418-018-0000	2601 W TAYLOR ST	Owned by City	-	C3-2	28 NORTH LAWDALE	Verified	-	3/18/1999
16-09-315-095-0000	155 N PINE AVE	Owned by City	-	RS-3	28 AUSTIN	Unverified	-	-
16-09-419-013-0000	172 N CICERO AVE	Owned by City	-	B3-2	28 AUSTIN	Unverified	-	-
16-09-419-014-0000	164 N CICERO AVE	Owned by City	-	B3-2	28 AUSTIN	Unverified	-	-
16-10-102-007-0000	705 N CICERO AVE	Owned by City	-	C1-1	28 AUSTIN	Unverified	-	-
16-10-102-008-0000	701 N CICERO AVE	Owned by City	-	C1-1	28 AUSTIN	Unverified	-	-
16-10-103-010-0000	4635 W SUPERIOR ST	Owned by City	-	M1-1	28 AUSTIN	Unverified	-	-
16-10-106-019-0000	4711 W ERIE ST	Owned by City	-	RS-3	28 AUSTIN	Unverified	-	-
16-10-107-005-0000	4647 W ERIE ST	Owned by City	-	M1-1	28 AUSTIN	Unverified	-	-
16-13-114-001-0000	3065 W FIFTH AVE	Owned by City	-	C1-2	28 EAST GARFIELD PARK	Unverified	-	-
16-11-411-003-0000	3353 W WALNUT ST	Owned by City	-	RT-4	28 EAST GARFIELD PARK	Verified	-	9/7/1976
16-15-215-002-0000	4055 W ADAMS ST	Owned by City	-	RT-4	28 WEST GARFIELD PARK	Partially Verified	-	3/11/1977
16-13-213-001-0000	2659 W ADAMS ST	Owned by City	-	RT-4	28 EAST GARFIELD PARK	Unverified	-	-
16-13-329-024-0000	1124 S FRANCISCO AVE	Owned by City	-	RT-4	28 NORTH LAWDALE	Unverified	-	-
16-13-330-017-0000	1140 S MOZART ST	Owned by City	-	RT-4	28 NORTH LAWDALE	Unverified	-	-
16-13-326-003-0000	1107 S ALBANY AVE	Owned by City	-	RT-4	28 NORTH LAWDALE	Unverified	-	-
17-20-116-009-0000	1421 S ASHLAND AVE	Owned by City	-	PD 896	28 NEAR WEST SIDE	Unverified	-	-
16-13-107-016-0000	3133 W MONROE ST	Owned by City	-	RM-5	28 EAST GARFIELD PARK	Unverified	-	-
16-13-326-034-0000	1142 S WHIPPLE ST	Owned by City	-	C1-3	28 NORTH LAWDALE	Unverified	-	-
16-13-100-040-0000	3120 W MONROE ST	Owned by City	-	RM-5	28 EAST GARFIELD PARK	Unverified	-	-
16-13-322-010-0000	2934 W FILLMORE ST	Owned by City	-	RT-4	28 NORTH LAWDALE	Unverified	-	-
16-13-322-024-0000	2900 W FILLMORE ST	Owned by City	-	RT-4	28 NORTH LAWDALE	Unverified	-	-
16-13-327-019-0000	1104 S SACRAMENTO BLVD	Owned by City	-	RT-4	28 NORTH LAWDALE	Unverified	-	-
16-13-412-010-0000	2745 W POLK ST	Owned by City	-	RT-4	28 EAST GARFIELD PARK	Unverified	-	-
16-14-202-030-0000	3344 W MONROE ST	Owned by City	-	RM-5	28 EAST GARFIELD PARK	Unverified	-	-
16-15-132-019-0000	521 S KILBOURN AVE	Owned by City	-	M1-2	28 WEST GARFIELD PARK	Unverified	-	-
16-15-222-017-0000	4115 W GLADYS AVE	Owned by City	-	RT-4	28 WEST GARFIELD PARK	Unverified	-	-
16-15-207-041-0000	4010 W WILCOX ST	Owned by City	-	RT-4	28 WEST GARFIELD PARK	Unverified	-	-
16-13-331-001-0000	1101 S MOZART ST	Owned by City	-	RT-4	28 NORTH LAWDALE	Unverified	-	-
16-13-404-021-0000	721 S CALIFORNIA AVE	Owned by City	-	B3-2	28 EAST GARFIELD PARK	Unverified	-	-
16-13-303-039-0000	2812 W FLOURNOY ST	Owned by City	-	RT-4	28 EAST GARFIELD PARK	Unverified	-	-
16-15-123-012-0000	4503 W GLADYS AVE	Owned by City	-	RT-4	28 WEST GARFIELD PARK	Unverified	-	-
16-14-200-010-0000	3525 W MADISON ST	Owned by City	-	B3-3	28 EAST GARFIELD PARK	Unverified	-	-
16-15-218-040-0000	4110 W GLADYS AVE	Owned by City	-	RT-4	28 WEST GARFIELD PARK	Unverified	-	-
17-19-213-016-0000	1817 W HASTINGS ST	Owned by City	-	PD 30	28 NEAR WEST SIDE	Verified	-	4/30/1970
17-19-213-023-0000	1801 W HASTINGS ST	Owned by City	-	PD 30	28 NEAR WEST SIDE	Verified	-	12/12/1986
16-16-213-002-0000	5093 W JACKSON BLVD	Owned by City	-	RT-4	28 AUSTIN	Verified	-	12/27/2016
16-10-103-021-0000	4603 W SUPERIOR ST	Owned by City	-	M1-1	28 AUSTIN	Unverified	-	-
16-13-322-002-0000	2956 W FILLMORE ST	Owned by City	-	RT-4	28 NORTH LAWDALE	Partially Verified	-	6/8/1976
16-13-101-006-0000	3027 W MADISON ST	Owned by City	-	B3-3	28 EAST GARFIELD PARK	Unverified	-	-
16-14-202-031-0000	3340 W MONROE ST	Owned by City	-	RM-5	28 EAST GARFIELD PARK	Partially Verified	-	3/1/1973
16-15-205-043-0000	4202 W WILCOX ST	Owned by City	-	RT-4	28 WEST GARFIELD PARK	Unverified	-	-
16-13-107-025-0000	3115 W MONROE ST	Owned by City	-	RM-5	28 EAST GARFIELD PARK	Partially Verified	-	8/14/1987
16-15-206-023-0000	4101 W MONROE ST	Owned by City	-	RT-4	28 WEST GARFIELD PARK	Partially Verified	-	5/19/1999
16-15-132-010-0000	4435 W CONGRESS PKWY	Owned by City	-	RT-4	28 WEST GARFIELD PARK	Partially Verified	-	1/24/1975
16-15-201-035-0000	4212 W MONROE ST	Owned by City	-	RT-4	28 WEST GARFIELD PARK	Unverified	-	-
16-10-104-002-0000	653 N CICERO AVE	Owned by City	-	M1-1	28 AUSTIN	Unverified	-	-
16-14-206-001-0000	3361 W MONROE ST	Owned by City	-	RM-5	28 EAST GARFIELD PARK	Partially Verified	-	3/17/1988
16-13-107-051-0000	3102 W FIFTH AVE	Owned by City	-	C1-3	28 EAST GARFIELD PARK	Partially Verified	-	8/22/1977
16-15-210-041-0000	4108 W ADAMS ST	Owned by City	-	RT-4	28 WEST GARFIELD PARK	Unverified	-	-
16-13-129-036-0000	3124 W HARRISON ST	Owned by City	-	B3-3	28 EAST GARFIELD PARK	Partially Verified	-	6/30/1971
16-15-220-044-0000	4334 W VAN BUREN ST	Owned by City	-	RT-4	28 WEST GARFIELD PARK	Partially Verified	-	2/9/1977
16-13-404-023-0000	725 S CALIFORNIA AVE	Owned by City	-	B3-2	28 EAST GARFIELD PARK	Partially Verified	-	4/23/1987
16-09-411-020-0000	224 N LA CROSSE AVE	Owned by City	-	RT-4	28 AUSTIN	Unverified	-	-
16-09-313-022-0000	145 N LATROBE AVE	Owned by City	-	RS-3	28 AUSTIN	Partially Verified	-	-
16-13-129-025-0000	3154 W HARRISON ST	Owned by City	-	C1-3	28 EAST GARFIELD PARK	Partially Verified	-	6/30/1971
16-09-323-035-0000	5250 W MADISON ST	Owned by City	-	B3-2	28 AUSTIN	Partially Verified	-	-
17-19-205-023-0000	1230 S WOOD ST	Owned by City	-	PD 30	28 NEAR WEST SIDE	Partially Verified	-	-
17-19-100-004-0000	2347 W ROOSEVELT RD	Owned by City	-	C1-2	28 NEAR WEST SIDE	Unverified	-	-
16-10-322-008-0000	4439 W MAYPOLE AVE	Owned by City	-	RT-4	28 WEST GARFIELD PARK	Unverified	-	-
16-13-327-035-0000	3018 W ROOSEVELT RD	Owned by City	-	C1-3	28 NORTH LAWDALE	Partially Verified	-	5/8/1973
16-15-216-019-0000	4307 W JACKSON BLVD	Owned by City	-	RT-4	28 WEST GARFIELD PARK	Partially Verified	-	4/10/1980
16-13-129-048-0000	3156 W HARRISON ST	Owned by City	-	C1-3	28 EAST GARFIELD PARK	Partially Verified	-	6/30/1971
16-14-228-023-0000	3256 W CONGRESS PKWY	Owned by City	-	RM-5	28 EAST GARFIELD PARK	Unverified	-	-
16-13-129-046-0000	3158 W HARRISON ST	Owned by City	-	C1-3	28 EAST GARFIELD PARK	Partially Verified	-	6/30/1971
16-15-215-036-0000	4026 W JACKSON BLVD	Owned by City	-	RT-4	28 WEST GARFIELD PARK	Partially Verified	-	11/14/1989
16-15-120-009-0000	4437 W JACKSON BLVD	Owned by City	-	RT-4	28 WEST GARFIELD PARK	Partially Verified	-	12/23/1987
16-14-113-012-0000	3852 W CONGRESS PKWY	Owned by City	-	RM-5	28 WEST GARFIELD PARK	Partially Verified	-	6/8/1987
16-13-404-006-0000	2743 W FLOURNOY ST	Owned by City	-	RT-4	28 EAST GARFIELD PARK	Partially Verified	-	3/28/1978
17-19-205-042-0000	1822 W 13TH ST	Owned by City	-	PD 30	28 NEAR WEST SIDE	Partially Verified	-	-
16-15-222-005-0000	4147 W GLADYS AVE	Owned by City	-	RT-4	28 WEST GARFIELD PARK	Partially Verified	-	3/6/1986

16-09-315-006-0000	143 N PINE AVE	Owned by City	-	RT-4	28 AUSTIN	Unverified	-	-
16-09-411-021-0000	222 N LA CROSSE AVE	Owned by City	-	RT-4	28 AUSTIN	Unverified	-	-
16-13-315-048-0000	820 S CALIFORNIA AVE	Owned by City	-	B3-2	28 EAST GARFIELD PARK	Partially Verified	-	7/31/1978 -
16-13-129-030-0000	3140 W HARRISON ST	Owned by City	-	B3-3	28 EAST GARFIELD PARK	Partially Verified	-	6/30/1971 -
16-09-317-010-0000	127 N LONG AVE	Owned by City	-	RS-3	28 AUSTIN	Unverified	-	-
16-15-215-032-0000	4038 W JACKSON BLVD	Owned by City	-	RT-4	28 WEST GARFIELD PARK	Unverified	-	-
16-13-129-041-0000	3110 W HARRISON ST	Owned by City	-	B3-3	28 EAST GARFIELD PARK	Partially Verified	-	6/30/1971 -
16-13-400-028-0000	2705 W HARRISON ST	Owned by City	-	M1-2	28 EAST GARFIELD PARK	Partially Verified	-	11/14/1989 -
16-15-200-009-0000	4329 W MADISON ST	Owned by City	-	B3-2	28 WEST GARFIELD PARK	Unverified	-	-
16-15-110-025-0000	4500 W ADAMS ST	Owned by City	-	RT-4	28 WEST GARFIELD PARK	Unverified	-	-
16-15-216-020-0000	4303 W JACKSON BLVD	Owned by City	-	RT-4	28 WEST GARFIELD PARK	Unverified	-	-
16-14-106-004-0000	3947 W ADAMS ST	Owned by City	-	RM-5	28 WEST GARFIELD PARK	Partially Verified	-	4/20/1976 -
16-13-404-028-0000	2736 W LEXINGTON ST	Owned by City	-	RT-4	28 EAST GARFIELD PARK	Partially Verified	-	2/26/1973 -
16-14-120-009-0000	3611 W FIFTH AVE	Owned by City	-	RS-3	28 EAST GARFIELD PARK	Unverified	-	-
16-13-315-043-0000	808 S CALIFORNIA AVE	Owned by City	-	B3-2	28 EAST GARFIELD PARK	Partially Verified	-	7/30/1979 -
16-13-408-010-0000	2745 W LEXINGTON ST	Owned by City	-	RT-4	28 EAST GARFIELD PARK	Partially Verified	-	7/21/1980 -
16-13-114-007-0000	3051 W FIFTH AVE	Owned by City	-	C1-2	28 EAST GARFIELD PARK	Partially Verified	-	11/9/1989 -
16-14-228-021-0000	3260 W CONGRESS PKWY	Owned by City	-	RM-5	28 EAST GARFIELD PARK	Partially Verified	-	1/6/1990 -
16-10-326-041-0000	4500 W WASHINGTON BLVD	Owned by City	-	RT-4	28 WEST GARFIELD PARK	Partially Verified	-	-
16-14-106-010-0000	3955 W ADAMS ST	Owned by City	-	B3-2	28 WEST GARFIELD PARK	Partially Verified	-	6/7/1979 -
16-13-101-005-0000	3029 W MADISON ST	Owned by City	-	B3-3	28 EAST GARFIELD PARK	Unverified	-	-
16-15-210-006-0000	4143 W WILCOX ST	Owned by City	-	RT-4	28 WEST GARFIELD PARK	Unverified	-	-
16-15-219-023-0000	4052 W GLADYS AVE	Owned by City	-	RT-4	28 WEST GARFIELD PARK	Partially Verified	-	12/2/1974 -
16-14-227-031-0000	3340 W CONGRESS PKWY	Owned by City	-	RM-5	28 EAST GARFIELD PARK	Unverified	-	-
16-15-210-001-0000	4159 W WILCOX ST	Owned by City	-	RT-4	28 WEST GARFIELD PARK	Unverified	-	-
16-15-101-034-0000	4657 W MADISON ST	Owned by City	-	B1-2	28 AUSTIN	Partially Verified	-	5/24/1972 -
16-13-129-049-0000	3150 W HARRISON ST	Owned by City	-	C1-3	28 EAST GARFIELD PARK	Partially Verified	-	6/30/1971 -
16-15-207-023-0000	4001 W MONROE ST	Owned by City	-	B3-2	28 WEST GARFIELD PARK	Unverified	-	-
16-13-113-028-0000	210 S ALBANY AVE	Owned by City	-	RT-4	28 EAST GARFIELD PARK	Partially Verified	-	3/1/1973 -
16-10-103-022-0000	4605 W SUPERIOR ST	Owned by City	-	M1-1	28 AUSTIN	Unverified	-	-
16-10-412-017-0000	218 N KOLIN AVE	Owned by City	-	RT-4	28 WEST GARFIELD PARK	Unverified	-	-
16-13-217-037-0000	2608 W GLADYS AVE	Owned by City	-	M1-3	28 EAST GARFIELD PARK	Partially Verified	-	6/25/1973 -
16-09-408-018-0000	205 N LCLAIRE AVE	Owned by City	-	RS-3	28 AUSTIN	Partially Verified	-	-
16-15-128-015-0000	4522 W CONGRESS PKWY	Owned by City	-	RT-4	28 WEST GARFIELD PARK	Unverified	-	-
16-13-129-028-0000	3146 W HARRISON ST	Owned by City	-	B3-3	28 EAST GARFIELD PARK	Partially Verified	-	6/30/1971 -
16-15-223-006-0000	4043 W GLADYS AVE	Owned by City	-	RT-4	28 WEST GARFIELD PARK	Unverified	-	-
16-13-107-043-0000	3120 W FIFTH AVE	Owned by City	-	C1-3	28 EAST GARFIELD PARK	Partially Verified	-	4/15/1976 -
16-09-315-022-0000	148 N LOTUS AVE	Owned by City	-	RS-3	28 AUSTIN	Unverified	-	-
16-13-120-032-0000	3024 W VAN BUREN ST	Owned by City	-	C1-3	28 EAST GARFIELD PARK	Partially Verified	-	5/2/1978 -
16-13-102-025-0000	16 S SACRAMENTO BLVD	Owned by City	-	RT-4	28 EAST GARFIELD PARK	Partially Verified	-	11/9/1989 -
16-13-309-037-0000	3026 W POLK ST	Owned by City	-	RT-4	28 EAST GARFIELD PARK	Partially Verified	-	10/17/1973 -
16-13-315-042-0000	804 S CALIFORNIA AVE	Owned by City	-	B3-2	28 EAST GARFIELD PARK	Partially Verified	-	8/16/1972 -
16-13-327-036-0000	3020 W ROOSEVELT RD	Owned by City	-	C1-3	28 NORTH LAWDALE	Partially Verified	-	10/4/1972 -
16-24-209-025-0000	1343 S TALMAN AVE	Owned by City	-	RT-4	28 NORTH LAWDALE	Partially Verified	-	-
16-15-226-015-0000	4121 W VAN BUREN ST	Owned by City	-	RT-4	28 WEST GARFIELD PARK	Partially Verified	-	1/21/1970 -
16-15-109-002-0000	217 S KILPATRICK AVE	Owned by City	-	RS-3	28 AUSTIN	Partially Verified	-	9/17/1986 -
16-10-103-017-0000	4613 W SUPERIOR ST	Owned by City	-	M1-1	28 AUSTIN	Unverified	-	-
16-15-218-038-0000	4116 W GLADYS AVE	Owned by City	-	RT-4	28 WEST GARFIELD PARK	Partially Verified	-	7/9/2018 -
16-15-206-040-0000	4114 W WILCOX ST	Owned by City	-	RT-4	28 WEST GARFIELD PARK	Partially Verified	-	10/11/1982 -
16-24-205-045-0000	2427 W WASHBURNE AVE	Owned by City	-	PMD 7	28 NEAR WEST SIDE	Partially Verified	-	-
16-13-315-001-0000	2859 W POLK ST	Owned by City	-	RT-4	28 EAST GARFIELD PARK	Partially Verified	-	1/20/1982 -
16-15-131-018-0000	510 S KILBOURN AVE	Owned by City	-	RT-4	28 WEST GARFIELD PARK	Partially Verified	-	3/19/1987 -
16-15-120-012-0000	4429 W JACKSON BLVD	Owned by City	-	RT-4	28 WEST GARFIELD PARK	Partially Verified	-	9/13/1979 -
16-14-216-008-0000	3550 W VAN BUREN ST	Owned by City	-	B3-3	28 EAST GARFIELD PARK	Partially Verified	-	10/25/1979 -
16-15-205-001-0000	4259 W MONROE ST	Owned by City	-	RT-4	28 WEST GARFIELD PARK	Partially Verified	-	1/20/1982 -
16-14-110-020-0000	347 S PULASKI RD	Owned by City	-	B3-2	28 WEST GARFIELD PARK	Unverified	-	-
16-15-216-035-0000	4324 W GLADYS AVE	Owned by City	-	RT-4	28 WEST GARFIELD PARK	Partially Verified	-	9/26/1973 -
16-14-215-009-0000	3425 W FIFTH AVE	Owned by City	-	B3-3	28 EAST GARFIELD PARK	Partially Verified	-	6/4/1997 -
16-13-408-013-0000	2737 W LEXINGTON ST	Owned by City	-	RT-4	28 EAST GARFIELD PARK	Partially Verified	-	3/9/1982 -
16-15-219-031-0000	4032 W GLADYS AVE	Owned by City	-	RT-4	28 WEST GARFIELD PARK	Partially Verified	-	8/16/1969 -
16-10-102-002-0000	721 N CICERO AVE	Owned by City	-	C1-1	28 AUSTIN	Unverified	-	-
16-13-102-028-0000	22 S SACRAMENTO BLVD	Owned by City	-	RT-4	28 EAST GARFIELD PARK	Partially Verified	-	9/6/1968 -
16-09-313-002-0000	229 N LATROBE AVE	Owned by City	-	RS-3	28 AUSTIN	Unverified	-	-
16-13-129-027-0000	3148 W HARRISON ST	Owned by City	-	B3-3	28 EAST GARFIELD PARK	Partially Verified	-	6/30/1971 -
16-16-211-021-0000	236 S CICERO AVE	Owned by City	-	B3-2	28 AUSTIN	Unverified	-	-
16-13-305-023-0000	716 S SACRAMENTO BLVD	Owned by City	-	RT-4	28 EAST GARFIELD PARK	Partially Verified	-	1/29/1975 -
16-13-302-028-0000	2922 W FLOURNOY ST	Owned by City	-	RT-4	28 EAST GARFIELD PARK	Partially Verified	-	7/27/1973 -
16-13-107-019-0000	3127 W MONROE ST	Owned by City	-	RM-5	28 EAST GARFIELD PARK	Partially Verified	-	10/24/1972 -
16-10-422-020-0000	4312 W MADISON ST	Owned by City	-	B3-2	28 WEST GARFIELD PARK	Unverified	-	-
17-20-100-011-0000	1523 W ROOSEVELT RD	Owned by City	-	PD 896	28 NEAR WEST SIDE	Partially Verified	-	-
16-13-323-026-0000	2840 W FILLMORE ST	Owned by City	-	RT-4	28 NORTH LAWDALE	Partially Verified	-	-
16-13-129-031-0000	3138 W HARRISON ST	Owned by City	-	B3-3	28 EAST GARFIELD PARK	Partially Verified	-	6/30/1971 -
16-16-205-024-0000	4835 W MONROE ST	Owned by City	-	RS-3	28 AUSTIN	Unverified	-	-
16-10-310-014-0000	4516 W FULTON ST	Owned by City	-	M1-2	28 WEST GARFIELD PARK	Unverified	-	-
16-15-131-028-0000	4514 W HARRISON ST	Owned by City	-	M1-2	28 WEST GARFIELD PARK	Partially Verified	-	3/10/1978 -
16-14-107-014-0000	3854 W JACKSON BLVD	Owned by City	-	RM-5	28 WEST GARFIELD PARK	Partially Verified	-	11/9/1989 -
16-13-224-028-0000	2642 W VAN BUREN ST	Owned by City	-	M1-3	28 EAST GARFIELD PARK	Partially Verified	-	4/9/1975 -
16-15-220-015-0000	4319 W GLADYS AVE	Owned by City	-	RT-4	28 WEST GARFIELD PARK	Unverified	-	-
16-13-306-026-0000	2913 W FLOURNOY ST	Owned by City	-	RT-4	28 EAST GARFIELD PARK	Partially Verified	-	3/1/1973 -
16-15-219-015-0000	4019 W JACKSON BLVD	Owned by City	-	RT-4	28 WEST GARFIELD PARK	Partially Verified	-	4/27/1975 -
16-15-100-019-0000	4752 W MONROE ST	Owned by City	-	B3-2	28 AUSTIN	Partially Verified	-	4/22/2002 -
16-10-102-031-0000	4714 W HURON ST	Owned by City	-	RS-3	28 AUSTIN	Unverified	-	-
16-13-107-048-0000	3108 W FIFTH AVE	Owned by City	-	C1-3	28 EAST GARFIELD PARK	Partially Verified	-	2/17/1970 -
16-10-310-016-0000	4510 W FULTON ST	Owned by City	-	RT-4	28 WEST GARFIELD PARK	Partially Verified	-	-
16-15-225-005-0000	4249 W VAN BUREN ST	Owned by City	-	RT-4	28 WEST GARFIELD PARK	Unverified	-	-
16-13-307-010-0000	2835 W FLOURNOY ST	Owned by City	-	RT-4	28 EAST GARFIELD PARK	Partially Verified	-	9/13/1977 -
16-13-101-024-0000	18 S WHIPPLE ST	Owned by City	-	RT-4	28 EAST GARFIELD PARK	Partially Verified	-	3/6/1986 -
16-13-101-016-0000	33 S ALBANY AVE	Owned by City	-	RT-4	28 EAST GARFIELD PARK	Partially Verified	-	7/14/1975 -
16-13-306-027-0000	2911 W FLOURNOY ST	Owned by City	-	RT-4	28 EAST GARFIELD PARK	Partially Verified	-	6/11/1980 -
17-20-108-005-0000	1311 S ASHLAND AVE	Owned by City	-	PD 896	28 NEAR WEST SIDE	Partially Verified	-	-
16-15-206-007-0000	4143 W MONROE ST	Owned by City	-	RT-4	28 WEST GARFIELD PARK	Partially Verified	-	6/7/1976 -
16-13-306-024-0000	2929 W FLOURNOY ST	Owned by City	-	RT-4	28 EAST GARFIELD PARK	Partially Verified	-	1/27/1976 -
16-10-102-015-0000	4721 W SUPERIOR ST	Owned by City	-	RS-3	28 AUSTIN	Unverified	-	-
17-19-109-026-0000	1326 S HEATH AVE	Owned by City	-	RS-3	28 NEAR WEST SIDE	Partially Verified	-	-
16-15-207-001-0000	4055 W MONROE ST	Owned by City	-	RT-4	28 WEST GARFIELD PARK	Partially Verified	-	3/18/1981 -
16-13-315-047-0000	818 S CALIFORNIA AVE	Owned by City	-	B3-2	28 EAST GARFIELD PARK	Partially Verified	-	7/21/1980 -
16-15-206-045-0000	4102 W WILCOX ST	Owned by City	-	RT-4	28 WEST GARFIELD PARK	Partially Verified	-	8/22/1977 -
16-13-326-012-0000	1131 S ALBANY AVE	Owned by City	-	RT-4	28 NORTH LAWDALE	Partially Verified	-	6/7/1976 -
16-15-206-039-0000	4116 W WILCOX ST	Owned by City	-	RT-4	28 WEST GARFIELD PARK	Partially Verified	-	7/31/1978 -
16-15-127-008-0000	410 S KOLMAR AVE	Owned by City	-	M1-2	28 AUSTIN	Partially Verified	-	11/14/1989 -
16-13-404-035-0000	2720 W LEXINGTON ST	Owned by City	-	RT-4	28 EAST GARFIELD PARK	Partially Verified	-	2/8/1982 -

16-15-222-035-0000	4126 W VAN BUREN ST	Owned by City	-	RT-4	28 WEST GARFIELD PARK	Partially Verified	6/30/1972	-
16-14-216-017-0000	3511 W FIFTH AVE	Owned by City	-	B3-3	28 EAST GARFIELD PARK	Partially Verified	4/12/1976	-
16-13-307-041-0000	2816 W LEXINGTON ST	Owned by City	-	RT-4	28 EAST GARFIELD PARK	Partially Verified	9/5/1979	-
16-14-106-013-0000	3950 W JACKSON BLVD	Owned by City	-	RM-5	28 WEST GARFIELD PARK	Partially Verified	2/1/1982	-
16-13-114-023-0000	130 S WHIPPLE ST	Owned by City	-	RT-4	28 EAST GARFIELD PARK	Partially Verified	9/26/1969	-
16-13-330-023-0000	2848 W ROOSEVELT RD	Owned by City	-	C1-3	28 NORTH LAWDALE	Partially Verified	10/14/1986	-
16-14-110-002-0000	3949 W GLADYS AVE	Owned by City	-	RM-5	28 WEST GARFIELD PARK	Partially Verified	7/27/1973	-
16-10-412-018-0000	216 N KOLIN AVE	Owned by City	-	RT-4	28 WEST GARFIELD PARK	Unverified	-	-
16-15-111-024-0000	4456 W ADAMS ST	Owned by City	-	RT-4	28 WEST GARFIELD PARK	Partially Verified	6/30/1976	-
16-10-330-007-0000	4533 W WASHINGTON BLVD	Owned by City	-	RT-4	28 WEST GARFIELD PARK	Partially Verified	-	-
16-09-229-036-0000	444 N CICERO AVE	Owned by City	-	C1-1	28 AUSTIN	Unverified	-	-
16-15-222-004-0000	4149 W GLADYS AVE	Owned by City	-	RT-4	28 WEST GARFIELD PARK	Partially Verified	9/20/1973	-
16-10-316-016-0000	4501 W FULTON ST	Owned by City	-	M1-2	28 WEST GARFIELD PARK	Unverified	-	-
16-15-223-016-0000	4019 W GLADYS AVE	Owned by City	-	RT-4	28 WEST GARFIELD PARK	Partially Verified	5/27/1975	-
16-15-207-005-0000	4045 W MONROE ST	Owned by City	-	RT-4	28 WEST GARFIELD PARK	Unverified	-	-
16-13-129-026-0000	3150 W HARRISON ST	Owned by City	-	C1-3	28 EAST GARFIELD PARK	Partially Verified	6/30/1971	-
16-14-201-001-0000	3453 W MADISON ST	Owned by City	-	C1-3	28 EAST GARFIELD PARK	Partially Verified	8/28/1972	-
16-10-315-002-0000	4654 W MAYPOLE AVE	Owned by City	-	M1-2	28 AUSTIN	Unverified	-	-
16-24-209-024-0000	1341 S TALMAN AVE	Owned by City	-	RT-4	28 NORTH LAWDALE	Partially Verified	-	-
16-15-127-009-0000	410 S KOLMAR AVE	Owned by City	-	M1-2	28 AUSTIN	Partially Verified	9/2/1986	-
16-13-107-057-0000	3068 W FIFTH AVE	Owned by City	-	C1-3	28 EAST GARFIELD PARK	Partially Verified	4/10/1975	-
16-15-221-022-0000	4258 W VAN BUREN ST	Owned by City	-	RT-4	28 WEST GARFIELD PARK	Unverified	-	-
16-13-129-032-0000	3134 W HARRISON ST	Owned by City	-	B3-3	28 EAST GARFIELD PARK	Partially Verified	6/30/1971	-
16-10-301-005-0000	4746 W LAKE ST	Owned by City	-	PMD 9	28 AUSTIN	Partially Verified	-	-
16-13-107-041-0000	3124 W FIFTH AVE	Owned by City	-	C1-3	28 EAST GARFIELD PARK	Partially Verified	8/23/1977	-
16-15-210-004-0000	4151 W WILCOX ST	Owned by City	-	RT-4	28 WEST GARFIELD PARK	Unverified	-	-
16-15-223-040-0000	4010 W VAN BUREN ST	Owned by City	-	RT-4	28 WEST GARFIELD PARK	Partially Verified	6/12/1975	-
16-10-408-013-0000	4350 W MAYPOLE AVE	Owned by City	-	RT-4	28 WEST GARFIELD PARK	Unverified	-	-
16-15-224-027-0000	4342 W CONGRESS PKWY	Owned by City	-	RT-4	28 WEST GARFIELD PARK	Unverified	-	-
16-15-218-034-0000	4124 W GLADYS AVE	Owned by City	-	RT-4	28 WEST GARFIELD PARK	Partially Verified	10/12/1982	-
16-13-327-011-0000	1127 S WHIPPLE ST	Owned by City	-	RT-4	28 NORTH LAWDALE	Partially Verified	10/22/1974	-
16-15-223-005-0000	4047 W GLADYS AVE	Owned by City	-	RT-4	28 WEST GARFIELD PARK	Unverified	-	-
16-15-227-016-0000	4021 W VAN BUREN ST	Owned by City	-	RT-4	28 WEST GARFIELD PARK	Partially Verified	5/26/1977	-
16-15-222-047-0000	4158 W VAN BUREN ST	Owned by City	-	RT-4	28 WEST GARFIELD PARK	Partially Verified	11/9/1989	-
16-13-326-025-0000	1120 S WHIPPLE ST	Owned by City	-	RT-4	28 NORTH LAWDALE	Partially Verified	3/1/1973	-
16-15-218-009-0000	4135 W JACKSON BLVD	Owned by City	-	RT-4	28 WEST GARFIELD PARK	Partially Verified	7/30/1979	-
16-14-219-009-0000	319 S HOMAN AVE	Owned by City	-	RM-5	28 EAST GARFIELD PARK	Partially Verified	9/27/1971	-
16-14-105-002-0000	3849 W WILCOX ST	Owned by City	-	RM-5	28 WEST GARFIELD PARK	Partially Verified	9/13/1979	-
16-13-302-013-0000	2919 W HARRISON ST	Owned by City	-	C1-2	28 EAST GARFIELD PARK	Partially Verified	5/21/1985	-
16-24-209-021-0000	1337 S TALMAN AVE	Owned by City	-	RT-4	28 NORTH LAWDALE	Partially Verified	-	-
16-14-112-005-0000	3941 W VAN BUREN ST	Owned by City	-	RM-5	28 WEST GARFIELD PARK	Unverified	-	-
16-10-106-012-0000	4729 W ERIE ST	Owned by City	-	RS-3	28 AUSTIN	Unverified	-	-
16-15-219-010-0000	4031 W JACKSON BLVD	Owned by City	-	RT-4	28 WEST GARFIELD PARK	Unverified	-	-
16-13-113-011-0000	3101 W FIFTH AVE	Owned by City	-	C1-3	28 EAST GARFIELD PARK	Partially Verified	10/27/1976	-
16-13-326-031-0000	1136 S WHIPPLE ST	Owned by City	-	RT-4	28 NORTH LAWDALE	Partially Verified	3/1/1973	-
16-13-112-026-0000	3142 W JACKSON BLVD	Owned by City	-	RM-5	28 EAST GARFIELD PARK	Partially Verified	7/21/1980	-
16-15-100-017-0000	27 S CICERO AVE	Owned by City	-	B3-2	28 AUSTIN	Partially Verified	3/15/1991	-
16-10-323-023-0000	218 N KOSTNER AVE	Owned by City	-	RT-4	28 WEST GARFIELD PARK	Partially Verified	-	-
16-13-408-009-0000	755 S CALIFORNIA AVE	Owned by City	-	B3-2	28 EAST GARFIELD PARK	Partially Verified	10/22/1973	-
16-10-102-012-0000	4729 W SUPERIOR ST	Owned by City	-	RS-3	28 AUSTIN	Unverified	-	-
16-14-106-024-0000	3920 W JACKSON BLVD	Owned by City	-	RM-5	28 WEST GARFIELD PARK	Partially Verified	9/29/1981	-
17-19-109-012-0000	1327 S CLAREMONT AVE	Owned by City	-	RS-3	28 NEAR WEST SIDE	Partially Verified	-	-
16-09-323-034-0000	5248 W MADISON ST	Owned by City	-	B3-2	28 AUSTIN	Partially Verified	-	-
16-10-106-014-0000	4723 W ERIE ST	Owned by City	-	RS-3	28 AUSTIN	Unverified	-	-
16-14-105-025-0000	3824 W ADAMS ST	Owned by City	-	RM-5	28 WEST GARFIELD PARK	Partially Verified	11/9/1990	-
16-14-200-011-0000	3517 W MADISON ST	Owned by City	-	B3-3	28 EAST GARFIELD PARK	Unverified	-	-
16-14-216-029-0000	3524 W VAN BUREN ST	Owned by City	-	RM-5	28 EAST GARFIELD PARK	Partially Verified	7/11/1979	-
16-15-220-032-0000	4330 W VAN BUREN ST	Owned by City	-	RT-4	28 WEST GARFIELD PARK	Unverified	-	-
16-13-129-034-0000	3130 W HARRISON ST	Owned by City	-	B3-3	28 EAST GARFIELD PARK	Partially Verified	6/30/1971	-
16-15-205-046-0000	4201 W MONROE ST	Owned by City	-	RT-4	28 WEST GARFIELD PARK	Unverified	-	-
16-13-327-001-0000	1101 S WHIPPLE ST	Owned by City	-	RT-4	28 NORTH LAWDALE	Partially Verified	4/1/1969	-
16-15-106-024-0000	4538 W WILCOX ST	Owned by City	-	M1-2	28 WEST GARFIELD PARK	Unverified	-	-
16-09-403-004-0000	333 N LARAMIE AVE	Owned by City	-	C1-3	28 AUSTIN	Unverified	-	-
16-09-424-003-0000	4849 W WEST END AVE	Owned by City	-	RT-4	28 AUSTIN	Unverified	-	-
16-13-311-044-0000	758 S CALIFORNIA AVE	Owned by City	-	B3-2	28 EAST GARFIELD PARK	Partially Verified	7/27/1973	-
16-13-107-015-0000	3135 W MONROE ST	Owned by City	-	RM-5	28 EAST GARFIELD PARK	Partially Verified	2/28/1978	-
16-14-216-013-0000	3525 W FIFTH AVE	Owned by City	-	B3-3	28 EAST GARFIELD PARK	Partially Verified	4/29/1969	-
16-15-218-035-0000	4122 W GLADYS AVE	Owned by City	-	RT-4	28 WEST GARFIELD PARK	Partially Verified	3/24/1982	-
16-13-306-017-0000	2941 W FLOURNOY ST	Owned by City	-	RT-4	28 EAST GARFIELD PARK	Partially Verified	9/16/1987	-
16-13-107-056-0000	3070 W FIFTH AVE	Owned by City	-	C1-3	28 EAST GARFIELD PARK	Partially Verified	4/10/1975	-
16-15-206-006-0000	4145 W MONROE ST	Owned by City	-	RT-4	28 WEST GARFIELD PARK	Partially Verified	1/9/1987	-
16-15-217-014-0000	4223 W JACKSON BLVD	Owned by City	-	RT-4	28 WEST GARFIELD PARK	Partially Verified	12/29/1975	-
16-15-214-013-0000	4127 W ADAMS ST	Owned by City	-	RT-4	28 WEST GARFIELD PARK	Partially Verified	1/20/1977	-
16-13-404-026-0000	2740 W LEXINGTON ST	Owned by City	-	RT-4	28 EAST GARFIELD PARK	Partially Verified	5/18/1972	-
16-15-218-010-0000	4131 W JACKSON BLVD	Owned by City	-	RT-4	28 WEST GARFIELD PARK	Unverified	-	-
16-13-129-037-0000	3122 W HARRISON ST	Owned by City	-	B3-3	28 EAST GARFIELD PARK	Partially Verified	6/30/1971	-
16-15-107-043-0000	4406 W WILCOX ST	Owned by City	-	RT-4	28 WEST GARFIELD PARK	Unverified	-	-
16-15-225-025-0000	4258 W CONGRESS PKWY	Owned by City	-	RT-4	28 WEST GARFIELD PARK	Unverified	-	-
16-09-313-003-0000	225 N LATROBE AVE	Owned by City	-	RS-3	28 AUSTIN	Unverified	-	-
16-09-323-030-0000	18 N LATROBE AVE	Owned by City	-	RS-3	28 AUSTIN	Unverified	-	-
16-10-328-019-0000	4742 W MADISON ST	Owned by City	-	B3-2	28 AUSTIN	Unverified	-	-
16-14-106-003-0000	3949 W ADAMS ST	Owned by City	-	RM-5	28 WEST GARFIELD PARK	Partially Verified	3/1/1978	-
16-10-331-013-0000	4421 W WASHINGTON BLVD	Owned by City	-	RT-4	28 WEST GARFIELD PARK	Unverified	-	-
16-15-131-020-0000	4543 W HARRISON ST	Owned by City	-	M1-2	28 WEST GARFIELD PARK	Partially Verified	2/3/1975	-
16-10-104-032-0000	4720 W ERIE ST	Owned by City	-	RS-3	28 AUSTIN	Unverified	-	-
16-13-311-025-0000	2840 W POLK ST	Owned by City	-	RT-4	28 EAST GARFIELD PARK	Partially Verified	7/6/1979	-
16-14-201-003-0000	3449 W MADISON ST	Owned by City	-	C1-3	28 EAST GARFIELD PARK	Partially Verified	3/24/1970	-
16-14-219-010-0000	321 S HOMAN AVE	Owned by City	-	RM-5	28 EAST GARFIELD PARK	Partially Verified	9/27/1971	-
16-13-400-013-0000	2728 W FLOURNOY ST	Owned by City	-	RT-4	28 EAST GARFIELD PARK	Partially Verified	1/6/1983	-
16-14-105-018-0000	3848 W ADAMS ST	Owned by City	-	RM-5	28 WEST GARFIELD PARK	Partially Verified	7/2/1970	-
16-13-303-041-0000	2808 W FLOURNOY ST	Owned by City	-	RT-4	28 EAST GARFIELD PARK	Partially Verified	4/2/1970	-
16-15-219-032-0000	4030 W GLADYS AVE	Owned by City	-	RT-4	28 WEST GARFIELD PARK	Unverified	-	-
16-10-103-018-0000	4611 W SUPERIOR ST	Owned by City	-	M1-1	28 AUSTIN	Unverified	-	-
16-10-310-018-0000	4506 W FULTON ST	Owned by City	-	M1-2	28 WEST GARFIELD PARK	Unverified	-	-
16-13-129-042-0000	3108 W HARRISON ST	Owned by City	-	B3-3	28 EAST GARFIELD PARK	Partially Verified	6/30/1971	-
16-13-107-050-0000	3104 W FIFTH AVE	Owned by City	-	C1-3	28 EAST GARFIELD PARK	Partially Verified	8/26/1983	-
16-13-113-017-0000	211 S TROY ST	Owned by City	-	RM-5	28 EAST GARFIELD PARK	Unverified	-	-
16-10-102-001-0000	725 N CICERO AVE	Owned by City	-	C1-1	28 AUSTIN	Unverified	-	-
16-15-107-044-0000	4404 W WILCOX ST	Owned by City	-	RT-4	28 WEST GARFIELD PARK	Partially Verified	10/1/1976	-
16-15-206-036-0000	4122 W WILCOX ST	Owned by City	-	RT-4	28 WEST GARFIELD PARK	Unverified	-	-
16-13-115-034-0000	142 S SACRAMENTO BLVD	Owned by City	-	RT-4	28 EAST GARFIELD PARK	Partially Verified	8/21/1974	-

16-13-101-002-0000	3037 W MADISON ST	Owned by City	-	B3-3	28 EAST GARFIELD PARK	Unverified	-	-
16-13-326-032-0000	1138 S WHIPPLE ST	Owned by City	-	RT-4	28 NORTH LAWNDALE	Partially Verified	-	8/23/1977
16-15-114-027-0000	4516 W JACKSON BLVD	Owned by City	-	RT-4	28 WEST GARFIELD PARK	Unverified	-	-
16-13-404-007-0000	2741 W FLOURNOY ST	Owned by City	-	RT-4	28 EAST GARFIELD PARK	Partially Verified	-	12/28/1979
16-13-404-029-0000	2734 W LEXINGTON ST	Owned by City	-	RT-4	28 EAST GARFIELD PARK	Partially Verified	-	5/9/1978
16-13-318-016-0000	2921 W ARTHINGTON ST	Owned by City	-	RT-4	28 EAST GARFIELD PARK	Partially Verified	-	5/2/1978
16-09-215-003-0000	610 N CICERO AVE	Owned by City	-	B3-1	28 AUSTIN	Unverified	-	-
16-13-309-048-0000	3020 W POLK ST	Owned by City	-	RT-4	28 EAST GARFIELD PARK	Partially Verified	-	7/27/1973
16-14-101-026-0000	24 S HAMLIN BLVD	Owned by City	-	RM-5	28 WEST GARFIELD PARK	Partially Verified	-	11/9/1989
16-15-131-017-0000	508 S KILBOURN AVE	Owned by City	-	RT-4	28 WEST GARFIELD PARK	Partially Verified	-	3/19/1987
16-09-413-020-0000	174 N LEAMINGTON AVE	Owned by City	-	RS-3	28 AUSTIN	Partially Verified	-	-
16-15-205-017-0000	4209 W MONROE ST	Owned by City	-	RT-4	28 WEST GARFIELD PARK	Partially Verified	-	9/16/1987
16-15-110-003-0000	4506 W ADAMS ST	Owned by City	-	RT-4	28 WEST GARFIELD PARK	Partially Verified	-	10/9/2003
16-13-129-035-0000	3128 W HARRISON ST	Owned by City	-	B3-3	28 EAST GARFIELD PARK	Partially Verified	-	6/30/1971
16-13-326-009-0000	1123 S ALBANY AVE	Owned by City	-	RT-4	28 NORTH LAWNDALE	Unverified	-	-
16-15-223-004-0000	4049 W GLADYS AVE	Owned by City	-	RT-4	28 WEST GARFIELD PARK	Partially Verified	-	10/3/1973
16-13-112-017-0000	202 S TROY ST	Owned by City	-	RM-5	28 EAST GARFIELD PARK	Partially Verified	-	1/24/1969
16-14-111-002-0000	3853 W GLADYS AVE	Owned by City	-	RM-5	28 WEST GARFIELD PARK	Unverified	-	-
16-15-227-002-0000	4057 W VAN BUREN ST	Owned by City	-	RT-4	28 WEST GARFIELD PARK	Partially Verified	-	2/22/1977
16-09-223-041-0000	514 N CICERO AVE	Owned by City	-	C2-1	28 AUSTIN	Unverified	-	-
16-10-102-037-0000	4700 W HURON ST	Owned by City	-	RS-3	28 AUSTIN	Unverified	-	-
16-15-223-017-0000	4015 W GLADYS AVE	Owned by City	-	RT-4	28 WEST GARFIELD PARK	Unverified	-	-
16-14-219-012-0000	318 S CHRISTIANA AVE	Owned by City	-	C2-3	28 EAST GARFIELD PARK	Partially Verified	-	7/6/1976
16-09-412-012-0000	215 N LA CROSSE AVE	Owned by City	-	RT-4	28 AUSTIN	Unverified	-	-
16-09-421-016-0000	128 N LECLAIRE AVE	Owned by City	-	RT-4	28 AUSTIN	Partially Verified	-	-
16-13-323-013-0000	2828 W FILLMORE ST	Owned by City	-	RT-4	28 NORTH LAWNDALE	Partially Verified	-	12/29/1975
16-09-316-039-0000	5414 W WASHINGTON BLVD	Owned by City	-	RS-3	28 AUSTIN	Partially Verified	-	-
16-10-310-017-0000	4508 W FULTON ST	Owned by City	-	M1-2	28 WEST GARFIELD PARK	Unverified	-	-
16-09-229-037-0000	442 N CICERO AVE	Owned by City	-	C1-1	28 AUSTIN	Unverified	-	-
16-15-113-020-0000	4630 W GLADYS AVE	Owned by City	-	POS-2	28 AUSTIN	Partially Verified	-	-
16-15-203-017-0000	4056 W MONROE ST	Owned by City	-	RT-4	28 WEST GARFIELD PARK	Partially Verified	-	11/14/1986
16-15-206-022-0000	4103 W MONROE ST	Owned by City	-	RT-4	28 WEST GARFIELD PARK	Unverified	-	-
16-15-220-038-0000	4316 W VAN BUREN ST	Owned by City	-	RT-4	28 WEST GARFIELD PARK	Partially Verified	-	6/16/1986
16-15-213-025-0000	4222 W JACKSON BLVD	Owned by City	-	RT-4	28 WEST GARFIELD PARK	Partially Verified	-	3/1/1973
16-15-227-007-0000	4045 W VAN BUREN ST	Owned by City	-	RT-4	28 WEST GARFIELD PARK	Partially Verified	-	4/21/1982
16-13-101-015-0000	29 S ALBANY AVE	Owned by City	-	RT-4	28 EAST GARFIELD PARK	Partially Verified	-	1/27/1976
16-13-100-039-0000	3124 W MONROE ST	Owned by City	-	RM-5	28 EAST GARFIELD PARK	Partially Verified	-	5/5/1983
16-15-221-041-0000	4200 W VAN BUREN ST	Owned by City	-	RT-4	28 WEST GARFIELD PARK	Unverified	-	-
16-13-102-038-0000	3041 W FIFTH AVE	Owned by City	-	C1-2	28 EAST GARFIELD PARK	Partially Verified	-	3/1/1973
16-13-404-001-0000	701 S CALIFORNIA AVE	Owned by City	-	B3-2	28 EAST GARFIELD PARK	Partially Verified	-	9/28/1977
16-10-103-019-0000	4609 W SUPERIOR ST	Owned by City	-	M1-1	28 AUSTIN	Unverified	-	-
16-15-113-011-0000	4627 W JACKSON BLVD	Owned by City	-	RS-3	28 AUSTIN	Partially Verified	-	-
16-13-107-042-0000	3122 W FIFTH AVE	Owned by City	-	C1-3	28 EAST GARFIELD PARK	Partially Verified	-	8/23/1977
16-13-129-033-0000	3132 W HARRISON ST	Owned by City	-	B3-3	28 EAST GARFIELD PARK	Partially Verified	-	6/30/1971
16-15-219-009-0000	4033 W JACKSON BLVD	Owned by City	-	RT-4	28 WEST GARFIELD PARK	Unverified	-	-
16-15-203-018-0000	4054 W MONROE ST	Owned by City	-	RT-4	28 WEST GARFIELD PARK	Partially Verified	-	-
16-13-326-040-0000	3044 W ROOSEVELT RD	Owned by City	-	C1-3	28 NORTH LAWNDALE	Partially Verified	-	10/10/1974
16-14-103-017-0000	3854 W WILCOX ST	Owned by City	-	RM-5	28 WEST GARFIELD PARK	Partially Verified	-	7/6/1976
16-13-129-043-0000	3104 W HARRISON ST	Owned by City	-	B3-3	28 EAST GARFIELD PARK	Partially Verified	-	6/30/1971
16-15-223-008-0000	4039 W GLADYS AVE	Owned by City	-	RT-4	28 WEST GARFIELD PARK	Unverified	-	-
16-13-412-027-0000	2701 W POLK ST	Owned by City	-	M1-2	28 EAST GARFIELD PARK	Partially Verified	-	2/28/1978
16-15-210-005-0000	4145 W WILCOX ST	Owned by City	-	RT-4	28 WEST GARFIELD PARK	Unverified	-	-
16-09-229-035-0000	446 N CICERO AVE	Owned by City	-	C2-1	28 AUSTIN	Unverified	-	-
16-13-327-016-0000	1141 S WHIPPLE ST	Owned by City	-	RT-4	28 NORTH LAWNDALE	Partially Verified	-	11/21/1985
16-13-101-001-0000	3039 W MADISON ST	Owned by City	-	B3-3	28 EAST GARFIELD PARK	Unverified	-	-
17-19-213-017-0000	1815 W HASTINGS ST	Owned by City	-	PD 30	28 NEAR WEST SIDE	Partially Verified	-	-
16-15-211-013-0000	4029 W WILCOX ST	Owned by City	-	RT-4	28 WEST GARFIELD PARK	Partially Verified	-	1/22/1980
16-14-222-002-0000	3321 W GLADYS AVE	Owned by City	-	RM-5	28 EAST GARFIELD PARK	Unverified	-	-
16-14-112-001-0000	3953 W VAN BUREN ST	Owned by City	-	RM-5	28 WEST GARFIELD PARK	Partially Verified	-	3/26/1974
16-13-129-029-0000	3142 W HARRISON ST	Owned by City	-	B3-3	28 EAST GARFIELD PARK	Partially Verified	-	6/30/1971
16-16-208-020-0000	5821 W ADAMS BLVD	Owned by City	-	POS-1	29 AUSTIN	Unverified	-	-
16-16-221-073-0000	508 S CICERO AVE	Owned by City	-	B3-2	29 AUSTIN	Verified	-	11/14/2001
16-05-427-014-0000	5846 W CHICAGO AVE	Owned by City	-	B3-2	29 AUSTIN	Verified	-	1/27/1999
16-08-401-021-0000	316 N MAYFIELD AVE	Owned by City	-	RS-3	29 AUSTIN	Partially Verified	-	-
16-16-220-002-0000	4945 W VAN BUREN ST	Owned by City	-	RS-3	29 AUSTIN	Unverified	-	-
16-05-228-015-0000	5746 W DIVISION ST	Owned by City	-	C1-1	29 AUSTIN	Unverified	-	-
16-08-420-024-0000	5822 W MADISON ST	Owned by City	-	PD 828	29 AUSTIN	Unverified	-	-
16-16-215-079-1003	4923 W JACKSON BLVD	Owned by City	-	RT-4	29 AUSTIN	Verified	-	3/14/2013
16-16-107-031-0000	5309 W ADAMS ST	Owned by City	-	RS-3	29 AUSTIN	Unverified	-	-
16-16-108-010-0000	5235 W ADAMS ST	Owned by City	-	RS-3	29 AUSTIN	Unverified	-	-
16-08-405-001-0000	5637 W LAKE ST	Owned by City	-	B3-2	29 AUSTIN	Unverified	-	-
16-08-415-029-0000	116 N WALLER AVE	Owned by City	-	RT-4	29 AUSTIN	Unverified	-	-
16-16-220-011-0000	4923 W VAN BUREN ST	Owned by City	-	RS-3	29 AUSTIN	Unverified	-	-
16-16-221-010-0000	5070 W HARRISON ST	Owned by City	-	M1-2	29 AUSTIN	Unverified	-	-
16-16-215-057-0000	4852 W GLADYS AVE	Owned by City	-	RS-3	29 AUSTIN	Unverified	-	-
16-05-405-015-0000	1107 N MASSASOIT AVE	Owned by City	-	RS-3	29 AUSTIN	Verified	-	9/25/1996
16-05-426-032-0000	5930 W CHICAGO AVE	Owned by City	-	C2-2	29 AUSTIN	Unverified	-	-
16-08-405-002-0000	5631 W LAKE ST	Owned by City	-	B3-2	29 AUSTIN	Unverified	-	-
16-05-406-015-0000	1127 N WALLER AVE	Owned by City	-	RS-3	29 AUSTIN	Verified	-	6/14/1984
16-08-409-008-0000	219 N MENARD AVE	Owned by City	-	RS-3	29 AUSTIN	Verified	-	2/28/1978
16-08-410-022-0000	212 N PARKSIDE AVE	Owned by City	-	RS-3	29 AUSTIN	Verified	-	9/26/1973
16-16-215-068-0000	4824 W GLADYS AVE	Owned by City	-	RS-3	29 AUSTIN	Unverified	-	-
16-16-219-034-0000	4821 W GLADYS AVE	Owned by City	-	RS-3	29 AUSTIN	Unverified	-	-
16-09-314-019-0000	150 N PINE AVE	Owned by City	-	RS-3	29 AUSTIN	Unverified	-	-
16-08-225-019-0000	5800 W LAKE ST	Owned by City	-	B3-3	29 AUSTIN	Unverified	-	-
16-05-426-033-0000	5928 W CHICAGO AVE	Owned by City	-	C2-2	29 AUSTIN	Verified	-	12/17/1981
16-16-220-024-0000	4825 W VAN BUREN ST	Owned by City	-	RS-3	29 AUSTIN	Verified	-	12/20/2017
16-16-215-079-1002	4923 W JACKSON BLVD	Owned by City	-	RT-4	29 AUSTIN	Verified	-	11/15/2011
16-08-201-005-0000	5835 W CHICAGO AVE	Owned by City	-	B3-2	29 AUSTIN	Unverified	-	-
16-08-405-003-0000	339 N PARKSIDE AVE	Owned by City	-	B3-2	29 AUSTIN	Unverified	-	-
16-16-308-052-0000	756 S LARAMIE AVE	Owned by City	-	RS-3	29 AUSTIN	Unverified	-	-
16-16-104-036-0000	5301 W MONROE ST	Owned by City	-	RS-3	29 AUSTIN	Unverified	-	-
16-16-106-042-0000	5514 W QUINCY ST	Owned by City	-	RS-3	29 AUSTIN	Unverified	-	-
16-05-429-033-0000	5704 W CHICAGO AVE	Owned by City	-	B3-2	29 AUSTIN	Unverified	-	-
16-08-201-006-0000	5831 W CHICAGO AVE	Owned by City	-	B3-2	29 AUSTIN	Unverified	-	-
16-08-215-009-0000	629 N PARKSIDE AVE	Owned by City	-	RT-4	29 AUSTIN	Unverified	-	-
16-17-413-013-0000	5736 W ROOSEVELT RD	Owned by City	-	M2-2	29 AUSTIN	Verified	-	12/14/1998
16-16-221-078-0000	520 S CICERO AVE	Owned by City	-	B3-2	29 AUSTIN	Unverified	-	-
16-16-221-074-0000	510 S CICERO AVE	Owned by City	-	B3-2	29 AUSTIN	Verified	-	10/12/1982
16-08-206-016-0000	734 N PARKSIDE AVE	Owned by City	-	RT-4	29 AUSTIN	Unverified	-	-
16-08-215-013-0000	613 N PARKSIDE AVE	Owned by City	-	RT-4	29 AUSTIN	Unverified	-	-

16-09-318-010-0000	48 N PINE AVE	Owned by City	-	RT-4	29 AUSTIN	Unverified	-	-
16-05-426-034-0000	5926 W CHICAGO AVE	Owned by City	-	C2-2	29 AUSTIN	Verified	-	12/17/1981
16-08-421-022-0000	5728 W MADISON ST	Owned by City	-	PD 828	29 AUSTIN	Unverified	-	-
16-08-405-030-0000	327 N PARKSIDE AVE	Owned by City	-	RS-3	29 AUSTIN	Unverified	-	-
16-16-114-028-0000	5524 W VAN BUREN ST	Owned by City	-	RT-4	29 AUSTIN	Unverified	-	-
16-08-422-026-0000	5666 W MADISON ST	Owned by City	-	PD 828	29 AUSTIN	Unverified	-	-
16-08-422-036-0000	5678 W MADISON ST	Owned by City	-	PD 828	29 AUSTIN	Unverified	-	-
16-09-314-016-0000	158 N PINE AVE	Owned by City	-	RT-4	29 AUSTIN	Unverified	-	-
16-09-314-012-0000	5517 W WEST END AVE	Owned by City	-	RT-4	29 AUSTIN	Unverified	-	-
16-05-401-021-0000	1150 N MAYFIELD AVE	Owned by City	-	RS-3	29 AUSTIN	Unverified	-	-
13-32-309-022-0000	1738 N MERRIMAC AVE	Owned by City	-	RS-3	29 AUSTIN	Unverified	-	-
16-16-221-079-0000	522 S CICERO AVE	Owned by City	-	B3-2	29 AUSTIN	Partially Verified	-	-
16-08-415-048-1001	132 N WALLER AVE	Owned by City	-	RT-4	29 AUSTIN	Unverified	-	-
16-16-108-034-0000	204 S LARAMIE AVE	Owned by City	-	B3-2	29 AUSTIN	Partially Verified	-	3/12/1982
16-16-220-077-0000	422 S CICERO AVE	Owned by City	-	B3-2	29 AUSTIN	Unverified	-	-
16-08-421-021-0000	5730 W MADISON ST	Owned by City	-	PD 828	29 AUSTIN	Unverified	-	-
16-17-409-018-0000	1114 S MASON AVE	Owned by City	-	RS-3	29 AUSTIN	Unverified	-	-
16-08-421-023-0000	5722 W MADISON ST	Owned by City	-	PD 828	29 AUSTIN	Unverified	-	-
16-09-319-013-0000	27 N PINE AVE	Owned by City	-	RS-3	29 AUSTIN	Unverified	-	-
16-08-422-023-0000	5672 W MADISON ST	Owned by City	-	PD 828	29 AUSTIN	Unverified	-	-
16-16-120-002-0000	515 S CENTRAL AVE	Owned by City	-	RT-4	29 AUSTIN	Partially Verified	-	1/14/1986
16-16-221-076-0000	512 S CICERO AVE	Owned by City	-	B3-2	29 AUSTIN	Partially Verified	-	3/18/1981
16-16-303-042-0000	5555 W LEXINGTON ST	Owned by City	-	M1-2	29 AUSTIN	Unverified	-	-
16-08-422-025-0000	5668 W MADISON ST	Owned by City	-	PD 828	29 AUSTIN	Unverified	-	-
16-08-214-015-0000	627 N WALLER AVE	Owned by City	-	RS-3	29 AUSTIN	Unverified	-	-
16-16-100-030-0000	5534 W MONROE ST	Owned by City	-	RS-3	29 AUSTIN	Unverified	-	-
16-16-122-026-0000	5210 W HARRISON ST	Owned by City	-	RS-3	29 AUSTIN	Partially Verified	-	4/15/1915
16-08-420-046-0000	5810 W MADISON ST	Owned by City	-	PD 828	29 AUSTIN	Unverified	-	-
16-16-301-008-0000	5423 W HARRISON ST	Owned by City	-	C1-2	29 AUSTIN	Partially Verified	-	4/12/1976
16-08-420-047-0000	5800 W MADISON ST	Owned by City	-	PD 828	29 AUSTIN	Partially Verified	-	12/21/2006
16-08-416-034-0000	5677 W WEST END AVE	Owned by City	-	RT-4	29 AUSTIN	Partially Verified	-	-
16-08-420-025-0000	5812 W MADISON ST	Owned by City	-	PD 828	29 AUSTIN	Unverified	-	-
16-08-422-024-0000	5670 W MADISON ST	Owned by City	-	PD 828	29 AUSTIN	Unverified	-	-
16-05-401-020-0000	1152 N MAYFIELD AVE	Owned by City	-	RS-3	29 AUSTIN	Unverified	-	-
16-02-315-030-0000	5942 W CORTLAND ST	Owned by City	-	RS-3	29 AUSTIN	Unverified	-	-
13-21-215-040-0000	3804 N CICERO AVE	Owned by City	-	B3-1	30 PORTAGE PARK	Unverified	-	-
13-21-231-027-0000	3624 N CICERO AVE	Owned by City	-	B3-1	30 PORTAGE PARK	Unverified	-	-
13-26-123-012-0000	2829 N PULASKI RD	Owned by City	-	M1-1	30 AVONDALE	Unverified	-	-
13-21-215-041-0000	3800 N CICERO AVE	Owned by City	-	B3-1	30 PORTAGE PARK	Unverified	-	-
13-22-320-047-0000	3200 N KILPATRICK AVE	Owned by City	-	M1-1	30 PORTAGE PARK	Unverified	-	-
13-23-303-011-0000	3540 N AVONDALE AVE	Owned by City	-	RS-3	30 AVONDALE	Unverified	-	-
13-23-303-010-0000	3546 N AVONDALE AVE	Owned by City	-	RS-3	30 AVONDALE	Unverified	-	-
13-22-422-014-0000	3345 N KEDVALE AVE	Owned by City	-	RS-3	30 IRVING PARK	Verified	-	4/22/2014
13-22-114-009-0000	3705 N CICERO AVE	Owned by City	-	B3-1	30 PORTAGE PARK	Unverified	-	-
13-22-114-011-0000	4750 W WAVELAND AVE	Owned by City	-	B3-1	30 PORTAGE PARK	Unverified	-	-
13-29-207-045-0000	3145 N PARKSIDE AVE	Owned by City	-	B1-1	31 BELMONT CRAGIN	Unverified	-	-
14-30-302-008-0000	2762 N CLYBOURN AVE	Owned by City	-	PD 728	32 LINCOLN PARK	Unverified	-	-
17-20-302-005-0000	1719 N ASHLAND AVE	Owned by City	Y	M1-2	32 WEST TOWN	Partially Verified	-	-
17-20-302-001-0000	1715 N ASHLAND AVE	Owned by City	Y	M1-2	32 WEST TOWN	Partially Verified	-	-
13-26-408-031-0000	2603 N MILWAUKEE AVE	Owned by City	-	B3-3	32 LOGAN SQUARE	Unverified	-	-
14-29-311-001-0000	2533 N ASHLAND AVE	Owned by City	-	B3-2	32 LINCOLN PARK	Unverified	-	-
17-20-302-043-0000	1717 N ASHLAND AVE	Owned by City	Y	M1-2	32 WEST TOWN	Partially Verified	-	-
13-25-314-057-0000	3131 W LOGAN BLVD	Owned by City	-	B3-3	32 LOGAN SQUARE	Verified	-	6/18/2008
13-25-314-058-0000	2550 N MILWAUKEE AVE	Owned by City	-	B3-3	32 LOGAN SQUARE	Partially Verified	-	-
14-31-112-001-0000	2346 W PALMER ST	Owned by City	-	RT-4	32 LOGAN SQUARE	Partially Verified	-	-
13-24-402-002-0000	2554 W BELMONT AVE	Owned by City	-	POS-1	33 AVONDALE	Unverified	-	-
16-12-111-008-0000	3012 N ALBANY AVE	Owned by City	-	RS-3	33 AVONDALE	Unverified	-	-
13-12-316-033-0000	4815 N SACRAMENTO AVE	Owned by City	-	RM-5	33 ALBANY PARK	Unverified	-	-
25-29-203-002-0000	915 W 120TH ST	Owned by City	-	PMD 10	34 WEST PULLMAN	Unverified	-	-
25-29-209-047-0000	12130 S GREEN ST	Owned by City	-	PMD 10	34 WEST PULLMAN	Unverified	-	-
25-28-101-033-0000	11934 S UNION AVE	Owned by City	-	RS-3	34 WEST PULLMAN	Verified	-	5/7/1984
25-16-206-036-0000	334 W 104TH PL	Owned by City	Y	RS-2	34 ROSELAND	Partially Verified	-	-
25-21-426-001-0000	147 W 118TH ST	Owned by City	-	RS-3	34 WEST PULLMAN	Verified	-	11/30/1982
25-28-116-015-0000	12137 S HALSTED ST	Owned by City	-	C1-1	34 WEST PULLMAN	Verified	-	7/10/2002
25-19-204-007-0000	11119 S ASHLAND AVE	Owned by City	-	RT-4	34 MORGAN PARK	Verified	-	6/2/2010
25-21-204-007-0000	321 W 111TH PL	Owned by City	-	RS-3	34 ROSELAND	Verified	-	5/24/2013
25-29-209-036-0000	850 W 122ND ST	Owned by City	-	PMD 10	34 WEST PULLMAN	Unverified	-	-
25-16-423-021-0000	342 W 110TH PL	Owned by City	-	RS-3	34 ROSELAND	Unverified	-	-
25-29-210-004-0000	12111 S GREEN ST	Owned by City	-	PMD 10	34 WEST PULLMAN	Unverified	-	-
25-28-102-038-0000	640 W 120TH ST	Owned by City	-	RT-4	34 WEST PULLMAN	Unverified	-	-
25-28-107-030-0000	11928 S STEWART AVE	Owned by City	-	RS-3	34 WEST PULLMAN	Unverified	-	-
25-28-110-030-0000	12020 S LOWE AVE	Owned by City	-	RS-3	34 WEST PULLMAN	Unverified	-	-
25-28-110-043-0000	12014 S LOWE AVE	Owned by City	-	RS-3	34 WEST PULLMAN	Unverified	-	-
25-16-214-041-0000	10538 S PERRY AVE	Owned by City	-	RS-3	34 ROSELAND	Verified	-	2/4/1998
25-16-215-017-0000	10555 S PERRY AVE	Owned by City	-	RS-3	34 ROSELAND	Unverified	-	-
25-16-217-018-0000	311 W 106TH PL	Owned by City	-	RS-2	34 ROSELAND	Unverified	-	-
25-16-411-023-0000	342 W 109TH ST	Owned by City	-	RS-3	34 ROSELAND	Unverified	-	-
25-21-123-027-0000	11340 S STEWART AVE	Owned by City	-	RS-2	34 ROSELAND	Unverified	-	-
25-21-130-002-0000	11405 S NORMAL AVE	Owned by City	-	RS-2	34 ROSELAND	Unverified	-	-
25-20-121-007-0000	1419 W 113TH PL	Owned by City	-	RS-2	34 MORGAN PARK	Unverified	-	-
25-17-302-009-0000	10757 S GLENROY AVE	Owned by City	-	RT-4	34 MORGAN PARK	Unverified	-	-
25-16-415-012-0000	327 W 109TH ST	Owned by City	-	RS-3	34 ROSELAND	Unverified	-	-
25-16-417-005-0000	10917 S WENTWORTH AVE	Owned by City	-	RS-3	34 ROSELAND	Unverified	-	-
25-21-211-011-0000	29 W 112TH ST	Owned by City	-	RS-3	34 ROSELAND	Unverified	-	-
25-17-309-013-0000	10840 S BISHOP ST	Owned by City	-	RS-3	34 MORGAN PARK	Unverified	-	-
25-16-423-027-0000	328 W 110TH PL	Owned by City	-	RS-3	34 ROSELAND	Unverified	-	-
25-16-424-002-0000	253 W 110TH ST	Owned by City	-	RS-3	34 ROSELAND	Unverified	-	-
25-17-328-031-0000	1419 W 110TH ST	Owned by City	-	RS-3	34 MORGAN PARK	Unverified	-	-
25-16-206-099-0000	330 W 105TH ST	Owned by City	-	RS-2	34 ROSELAND	Unverified	-	-
25-16-500-007-0000	348 W 105TH ST	Owned by City	-	RS-2	34 ROSELAND	Unverified	-	-
25-28-104-039-0000	11950 S PARNELL AVE	Owned by City	-	RS-3	34 WEST PULLMAN	Unverified	-	-
25-20-422-025-0000	11841 S GREEN ST	Owned by City	Y	RS-3	34 WEST PULLMAN	Partially Verified	-	-
25-16-428-031-0000	226 W 111TH ST	Owned by City	-	RS-3	34 ROSELAND	Verified	-	1/28/2005
25-28-200-002-0000	355 W 119TH ST	Owned by City	-	B1-1	34 WEST PULLMAN	Verified	-	10/12/2005
25-28-117-027-0000	12138 S UNION AVE	Owned by City	-	RS-3	34 WEST PULLMAN	Verified	-	12/24/2006
25-28-102-039-0000	638 W 120TH ST	Owned by City	-	RT-4	34 WEST PULLMAN	Unverified	-	-
25-28-103-042-0000	606 W 120TH ST	Owned by City	-	RT-4	34 WEST PULLMAN	Unverified	-	-
25-28-102-018-0000	11939 S UNION AVE	Owned by City	-	RS-3	34 WEST PULLMAN	Unverified	-	-
25-29-201-015-0000	905 W 119TH ST	Owned by City	-	PMD 10	34 WEST PULLMAN	Unverified	-	-
25-29-201-016-0000	903 W 119TH ST	Owned by City	-	PMD 10	34 WEST PULLMAN	Unverified	-	-
25-29-202-012-0000	11931 S PEORIA ST	Owned by City	-	PMD 10	34 WEST PULLMAN	Unverified	-	-

25-29-210-032-0000	12134 S HALSTED ST	Owned by City	-	M1-1	34 WEST PULLMAN	Unverified	-	-
25-28-125-021-0000	12220 S UNION AVE	Owned by City	-	RS-3	34 WEST PULLMAN	Unverified	-	-
25-28-101-036-0000	11942 S UNION AVE	Owned by City	-	RS-3	34 WEST PULLMAN	Unverified	-	-
25-16-214-013-0000	10539 S LA SALLE ST	Owned by City	-	RS-3	34 ROSELAND	Unverified	-	-
25-16-402-009-0000	231 W 107TH PL	Owned by City	-	RS-2	34 ROSELAND	Unverified	-	-
25-16-406-033-0000	10736 S STATE ST	Owned by City	-	RS-3	34 ROSELAND	Unverified	-	-
25-16-411-012-0000	319 W 108TH PL	Owned by City	-	RS-3	34 ROSELAND	Unverified	-	-
25-21-423-025-0000	11832 S PRINCETON AVE	Owned by City	-	RS-3	34 WEST PULLMAN	Unverified	-	-
25-21-424-010-0000	11823 S PRINCETON AVE	Owned by City	-	RS-3	34 WEST PULLMAN	Unverified	-	-
25-16-412-015-0000	215 W 108TH PL	Owned by City	-	RS-3	34 ROSELAND	Unverified	-	-
25-16-416-001-0000	257 W 109TH ST	Owned by City	-	RS-3	34 ROSELAND	Unverified	-	-
25-16-202-017-0000	105 W 103RD ST	Owned by City	-	RS-3	34 ROSELAND	Unverified	-	-
25-21-320-003-0000	11747 S HALSTED ST	Owned by City	-	RS-2	34 WEST PULLMAN	Unverified	-	-
25-16-209-034-0000	29 W 104TH PL	Owned by City	-	RS-3	34 ROSELAND	Unverified	-	-
25-16-427-006-0000	333 W 110TH PL	Owned by City	-	RS-3	34 ROSELAND	Unverified	-	-
25-16-428-006-0000	243 W 110TH PL	Owned by City	-	RS-3	34 ROSELAND	Unverified	-	-
25-29-209-037-0000	848 W 122ND ST	Owned by City	-	PMD 10	34 WEST PULLMAN	Unverified	-	-
25-28-110-008-0000	12021 S UNION AVE	Owned by City	-	RS-3	34 WEST PULLMAN	Partially Verified	-	-
25-21-229-053-0000	63 W 114TH ST	Owned by City	-	RS-3	34 ROSELAND	Verified	10/8/2002	-
25-19-206-017-0000	1601 W PRYOR AVE	Owned by City	-	RM-5	34 MORGAN PARK	Verified	9/28/1996	-
25-28-110-022-0000	643 W 120TH ST	Owned by City	-	RT-4	34 WEST PULLMAN	Verified	8/18/1999	-
25-29-209-045-0000	12152 S GREEN ST	Owned by City	-	PMD 10	34 WEST PULLMAN	Unverified	-	-
25-28-104-024-0000	558 W 120TH ST	Owned by City	-	RT-4	34 WEST PULLMAN	Unverified	-	-
25-28-101-040-0000	11958 S UNION AVE	Owned by City	-	RT-4	34 WEST PULLMAN	Unverified	-	-
25-28-109-002-0000	723 W 120TH ST	Owned by City	-	RS-3	34 WEST PULLMAN	Unverified	-	-
25-28-109-018-0000	12028 S UNION AVE	Owned by City	-	RS-3	34 WEST PULLMAN	Unverified	-	-
25-28-110-002-0000	653 W 120TH ST	Owned by City	-	RT-4	34 WEST PULLMAN	Unverified	-	-
25-29-118-007-0000	12257 S ELIZABETH ST	Owned by City	-	RS-2	34 WEST PULLMAN	Unverified	-	-
25-28-111-005-0000	12013 S LOWE AVE	Owned by City	-	RS-3	34 WEST PULLMAN	Unverified	-	-
25-28-118-007-0000	12119 S UNION AVE	Owned by City	-	RS-3	34 WEST PULLMAN	Unverified	-	-
25-17-320-010-0000	1235 W 109TH ST	Owned by City	-	RS-3	34 MORGAN PARK	Verified	7/18/2006	-
25-16-213-024-0000	10563 S WENTWORTH AVE	Owned by City	-	RS-3	34 ROSELAND	Unverified	-	-
25-16-213-045-0000	10534 S LA SALLE ST	Owned by City	-	RS-3	34 ROSELAND	Unverified	-	-
25-21-403-021-0000	11541 S YALE AVE	Owned by City	-	RS-3	34 WEST PULLMAN	Unverified	-	-
25-16-215-029-0000	10500 S LAFAYETTE AVE	Owned by City	-	RS-3	34 ROSELAND	Unverified	-	-
25-16-404-028-0000	10728 S PERRY AVE	Owned by City	-	RS-3	34 ROSELAND	Unverified	-	-
25-20-102-040-0000	1428 W 112TH ST	Owned by City	-	RS-2	34 MORGAN PARK	Unverified	-	-
25-21-200-017-0000	334 W 111TH PL	Owned by City	-	RS-3	34 ROSELAND	Unverified	-	-
25-21-200-023-0000	314 W 111TH PL	Owned by City	-	RS-3	34 ROSELAND	Unverified	-	-
25-20-113-021-0000	11307 S LAFLIN ST	Owned by City	-	RS-2	34 MORGAN PARK	Unverified	-	-
25-16-419-029-0000	304 W 110TH ST	Owned by City	-	RS-3	34 ROSELAND	Unverified	-	-
25-16-420-017-0000	217 W 109TH PL	Owned by City	-	RS-3	34 ROSELAND	Unverified	-	-
25-16-420-038-0000	218 W 110TH ST	Owned by City	-	RS-3	34 ROSELAND	Unverified	-	-
25-16-420-039-0000	212 W 110TH ST	Owned by City	-	RS-3	34 ROSELAND	Unverified	-	-
25-21-206-004-0000	137 W 111TH PL	Owned by City	-	RS-3	34 ROSELAND	Unverified	-	-
25-16-202-008-0000	135 W 103RD ST	Owned by City	-	RS-3	34 ROSELAND	Unverified	-	-
25-16-202-064-0000	36 W 103RD PL	Owned by City	-	RS-3	34 ROSELAND	Unverified	-	-
25-16-426-031-0000	11002 S STATE ST	Owned by City	-	RS-3	34 ROSELAND	Unverified	-	-
25-16-426-040-0000	15 W 110TH ST	Owned by City	-	RS-3	34 ROSELAND	Unverified	-	-
25-16-423-023-0000	338 W 110TH PL	Owned by City	-	RS-3	34 ROSELAND	Unverified	-	-
25-28-101-027-0000	11920 S UNION AVE	Owned by City	-	RS-3	34 WEST PULLMAN	Unverified	-	-
25-28-111-003-0000	615 W 120TH ST	Owned by City	-	RT-4	34 WEST PULLMAN	Verified	4/25/2002	-
25-19-414-035-0000	11848 S WATKINS AVE	Owned by City	-	RS-2	34 MORGAN PARK	Verified	1/30/2013	-
25-21-106-006-0000	437 W 111TH ST	Owned by City	-	C1-1	34 ROSELAND	Verified	1/27/2004	-
25-16-427-001-0000	356 W 111TH ST	Owned by City	-	M1-1	34 ROSELAND	Unverified	-	-
25-16-426-045-0000	11011 S PERRY AVE	Owned by City	-	RS-3	34 ROSELAND	Verified	3/3/2009	-
25-16-422-037-0000	10948 S STATE ST	Owned by City	-	RS-3	34 ROSELAND	Partially Verified	7/14/2010	-
25-29-209-035-0000	854 W 122ND ST	Owned by City	-	PMD 10	34 WEST PULLMAN	Unverified	-	-
25-29-209-046-0000	12156 S GREEN ST	Owned by City	-	PMD 10	34 WEST PULLMAN	Unverified	-	-
25-29-209-007-0000	12123 S PEORIA ST	Owned by City	-	PMD 10	34 WEST PULLMAN	Unverified	-	-
25-16-215-014-0000	10545 S PERRY AVE	Owned by City	-	RS-3	34 ROSELAND	Verified	1/17/1996	-
25-28-102-017-0000	11935 S UNION AVE	Owned by City	-	RS-3	34 WEST PULLMAN	Unverified	-	-
25-28-110-031-0000	12022 S LOWE AVE	Owned by City	-	RS-3	34 WEST PULLMAN	Unverified	-	-
25-29-202-016-0000	846 W 120TH ST	Owned by City	-	PMD 10	34 WEST PULLMAN	Unverified	-	-
25-29-210-008-0000	12121 S GREEN ST	Owned by City	-	PMD 10	34 WEST PULLMAN	Unverified	-	-
25-16-404-029-0000	10730 S PERRY AVE	Owned by City	-	RS-3	34 ROSELAND	Verified	9/26/1991	-
25-19-222-006-0000	11312 S HOMEWOOD AVE	Owned by City	-	RS-3	34 MORGAN PARK	Verified	5/16/2002	-
25-28-101-028-0000	11924 S UNION AVE	Owned by City	-	RS-3	34 WEST PULLMAN	Unverified	-	-
25-21-327-002-0000	755 W 118TH ST	Owned by City	-	C1-1	34 WEST PULLMAN	Unverified	-	-
25-21-400-035-0000	344 W 116TH ST	Owned by City	-	RS-3	34 WEST PULLMAN	Unverified	-	-
25-16-213-023-0000	10565 S WENTWORTH AVE	Owned by City	-	RS-3	34 ROSELAND	Unverified	-	-
25-20-421-017-0000	11804 S PEORIA ST	Owned by City	-	RS-3	34 WEST PULLMAN	Unverified	-	-
25-20-422-039-0000	808 W 119TH ST	Owned by City	-	C1-1	34 WEST PULLMAN	Unverified	-	-
25-09-326-008-0000	10229 S UNION AVE	Owned by City	-	RS-2	34 WASHINGTON HEIGHTS	Unverified	-	-
25-16-217-074-0000	216 W 107TH ST	Owned by City	-	RS-2	34 ROSELAND	Unverified	-	-
25-16-306-026-0000	10724 S EGGLESTON AVE	Owned by City	-	RS-2	34 ROSELAND	Unverified	-	-
25-21-411-029-0000	11626 S WENTWORTH AVE	Owned by City	-	RS-3	34 WEST PULLMAN	Unverified	-	-
25-21-426-038-0000	152 W 119TH ST	Owned by City	-	B1-1	34 WEST PULLMAN	Unverified	-	-
25-21-427-019-0000	11818 S PERRY AVE	Owned by City	-	RS-3	34 WEST PULLMAN	Unverified	-	-
25-21-201-023-0000	244 W 111TH PL	Owned by City	-	RS-3	34 ROSELAND	Unverified	-	-
25-16-412-040-0000	10856 S WENTWORTH AVE	Owned by City	-	RS-3	34 ROSELAND	Unverified	-	-
25-16-414-023-0000	20 W 109TH ST	Owned by City	-	RS-3	34 ROSELAND	Unverified	-	-
25-16-415-017-0000	309 W 109TH ST	Owned by City	-	RS-3	34 ROSELAND	Unverified	-	-
25-16-422-004-0000	45 W 109TH PL	Owned by City	-	RS-3	34 ROSELAND	Unverified	-	-
25-21-205-006-0000	237 W 111TH PL	Owned by City	-	RS-3	34 ROSELAND	Unverified	-	-
25-21-207-021-0000	66 W 112TH ST	Owned by City	-	RS-3	34 ROSELAND	Unverified	-	-
25-21-213-024-0000	238 W 113TH ST	Owned by City	-	RS-3	34 ROSELAND	Unverified	-	-
25-17-303-008-0000	10717 S GLENROY AVE	Owned by City	-	RT-4	34 MORGAN PARK	Unverified	-	-
25-16-202-012-0000	121 W 103RD ST	Owned by City	-	RS-3	34 ROSELAND	Unverified	-	-
25-16-202-044-0000	140 W 103RD PL	Owned by City	-	RS-3	34 ROSELAND	Unverified	-	-
25-20-328-147-0000	1210 W 119TH ST	Owned by City	-	PD 1168	34 WEST PULLMAN	Unverified	-	-
25-16-210-045-0000	334 W 105TH ST	Owned by City	-	RS-2	34 ROSELAND	Unverified	-	-
25-16-426-041-0000	11008 S STATE ST	Owned by City	-	RS-3	34 ROSELAND	Unverified	-	-
25-16-423-024-0000	336 W 110TH PL	Owned by City	-	RS-3	34 ROSELAND	Unverified	-	-
25-29-209-043-0000	12139 S PEORIA ST	Owned by City	-	PMD 10	34 WEST PULLMAN	Unverified	-	-
25-29-209-001-0000	12101 S PEORIA ST	Owned by City	-	M1-1	34 WEST PULLMAN	Unverified	-	-
25-28-111-006-0000	12017 S LOWE AVE	Owned by City	-	RS-3	34 WEST PULLMAN	Verified	10/16/2000	-
25-21-106-007-0000	439 W 111TH ST	Owned by City	-	C1-1	34 ROSELAND	Verified	1/27/2004	-
25-16-423-022-0000	340 W 110TH PL	Owned by City	-	RS-3	34 ROSELAND	Unverified	-	-
25-08-301-018-0000	9961 S CHARLES ST	Owned by City	-	RS-2	34 BEVERLY	Verified	7/24/2007	-
25-28-111-007-0000	12019 S LOWE AVE	Owned by City	-	RS-3	34 WEST PULLMAN	Verified	10/16/2000	-

25-19-204-006-0000	11118 S ASHLAND AVE	Owned by City	-	RS-3	34 MORGAN PARK	Partially Verified	10/29/1970	-
25-19-410-039-0000	11747 S VINCENNES AVE	Owned by City	-	RS-2	34 MORGAN PARK	Verified	8/8/2006	-
25-28-101-016-0000	11927 S EMERALD AVE	Owned by City	-	RS-3	34 WEST PULLMAN	Unverified	-	-
25-28-103-003-0000	619 W 119TH ST	Owned by City	-	B1-1	34 WEST PULLMAN	Unverified	-	-
25-28-103-006-0000	611 W 119TH ST	Owned by City	-	B1-1	34 WEST PULLMAN	Unverified	-	-
25-28-103-043-0000	602 W 120TH ST	Owned by City	-	RT-4	34 WEST PULLMAN	Unverified	-	-
25-28-101-042-0000	11906 S UNION AVE	Owned by City	-	C1-1	34 WEST PULLMAN	Unverified	-	-
25-28-105-004-0000	517 W 119TH ST	Owned by City	-	B1-1	34 WEST PULLMAN	Unverified	-	-
25-28-107-029-0000	11958 S STEWART AVE	Owned by City	-	RS-3	34 WEST PULLMAN	Unverified	-	-
25-28-110-003-0000	649 W 120TH ST	Owned by City	-	RT-4	34 WEST PULLMAN	Unverified	-	-
25-29-201-001-0000	953 W 119TH ST	Owned by City	-	PMD 10	34 WEST PULLMAN	Unverified	-	-
25-28-112-005-0000	12011 S WALLACE ST	Owned by City	-	RS-3	34 WEST PULLMAN	Unverified	-	-
25-28-125-022-0000	12222 S UNION AVE	Owned by City	-	RS-3	34 WEST PULLMAN	Unverified	-	-
25-28-304-015-0000	12327 S WALLACE ST	Owned by City	-	RS-3	34 WEST PULLMAN	Unverified	-	-
25-16-213-022-0000	10561 S WENTWORTH AVE	Owned by City	-	RS-3	34 ROSELAND	Unverified	-	-
25-21-402-009-0000	11517 S PRINCETON AVE	Owned by City	-	RS-3	34 WEST PULLMAN	Unverified	-	-
25-21-404-055-0000	144 W 116TH ST	Owned by City	-	RS-3	34 WEST PULLMAN	Unverified	-	-
25-21-407-027-0000	18 W 116TH ST	Owned by City	-	RS-3	34 WEST PULLMAN	Unverified	-	-
25-16-217-019-0000	309 W 106TH PL	Owned by City	-	RS-2	34 ROSELAND	Unverified	-	-
25-16-217-082-0000	10654 S WENTWORTH AVE	Owned by City	-	B1-1	34 ROSELAND	Unverified	-	-
25-16-306-032-0000	10744 S EGGLESTON AVE	Owned by City	-	RS-2	34 ROSELAND	Unverified	-	-
25-21-107-026-0000	11116 S STEWART AVE	Owned by City	-	RS-3	34 ROSELAND	Unverified	-	-
25-21-424-008-0000	11815 S PRINCETON AVE	Owned by City	-	RS-3	34 WEST PULLMAN	Unverified	-	-
25-21-201-003-0000	247 W 111TH ST	Owned by City	-	RS-3	34 ROSELAND	Unverified	-	-
25-16-412-037-0000	10848 S WENTWORTH AVE	Owned by City	-	RS-3	34 ROSELAND	Unverified	-	-
25-21-206-026-0000	104 W 112TH ST	Owned by City	-	RS-3	34 ROSELAND	Unverified	-	-
25-21-217-024-0000	306 W 114TH ST	Owned by City	-	RS-3	34 ROSELAND	Unverified	-	-
25-17-309-012-0000	10826 S BISHOP ST	Owned by City	-	RS-3	34 MORGAN PARK	Unverified	-	-
25-16-128-023-0000	10632 S EGGLESTON AVE	Owned by City	-	RS-2	34 ROSELAND	Unverified	-	-
25-16-202-051-0000	116 W 103RD PL	Owned by City	-	RS-3	34 ROSELAND	Unverified	-	-
25-21-229-052-0000	67 W 114TH ST	Owned by City	-	RS-3	34 ROSELAND	Unverified	-	-
25-16-206-019-0000	249 W 104TH ST	Owned by City	-	RS-3	34 ROSELAND	Unverified	-	-
25-16-206-026-0000	229 W 104TH ST	Owned by City	-	RS-3	34 ROSELAND	Unverified	-	-
25-16-206-056-0000	236 W 104TH PL	Owned by City	-	RS-2	34 ROSELAND	Unverified	-	-
25-16-211-043-0000	306 W 106TH ST	Owned by City	-	RS-2	34 ROSELAND	Verified	1/25/1996	-
25-16-329-009-0000	11037 S EGGLESTON AVE	Owned by City	-	M1-1	34 ROSELAND	Unverified	-	-
25-29-209-044-0000	12150 S GREEN ST	Owned by City	-	PMD 10	34 WEST PULLMAN	Unverified	-	-
25-29-209-004-0000	12113 S PEORIA ST	Owned by City	-	PMD 10	34 WEST PULLMAN	Unverified	-	-
25-21-320-001-0000	11741 S HALSTED ST	Owned by City	-	RS-2	34 WEST PULLMAN	Verified	4/1/2002	-
25-28-113-003-0000	517 W 120TH ST	Owned by City	-	RT-4	34 WEST PULLMAN	Verified	4/23/2002	-
25-29-209-033-0000	12144 S GREEN ST	Owned by City	-	PMD 10	34 WEST PULLMAN	Unverified	-	-
25-20-127-030-0000	1442 W 115TH ST	Owned by City	-	RS-2	34 MORGAN PARK	Verified	8/7/2002	-
25-28-103-009-0000	601 W 119TH ST	Owned by City	-	B1-1	34 WEST PULLMAN	Unverified	-	-
25-29-106-023-0000	12155 S ASHLAND AVE	Owned by City	-	RS-2	34 WEST PULLMAN	Unverified	-	-
25-28-109-011-0000	719 W 120TH ST	Owned by City	-	RS-3	34 WEST PULLMAN	Unverified	-	-
25-28-110-032-0000	12026 S LOWE AVE	Owned by City	-	RS-3	34 WEST PULLMAN	Unverified	-	-
25-29-201-021-0000	11953 S PEORIA ST	Owned by City	-	PMD 10	34 WEST PULLMAN	Unverified	-	-
25-29-210-006-0000	12115 S GREEN ST	Owned by City	-	PMD 10	34 WEST PULLMAN	Unverified	-	-
25-16-206-037-0000	328 W 104TH PL	Owned by City	-	RS-2	34 ROSELAND	Verified	4/1/2008	-
25-21-405-026-0000	11567 S LA SALLE ST	Owned by City	-	RS-3	34 WEST PULLMAN	Unverified	-	-
25-21-107-025-0000	11114 S STEWART AVE	Owned by City	-	RS-3	34 ROSELAND	Unverified	-	-
25-16-411-025-0000	338 W 109TH ST	Owned by City	-	RS-3	34 ROSELAND	Unverified	-	-
25-16-411-035-0000	312 W 109TH ST	Owned by City	-	RS-3	34 ROSELAND	Unverified	-	-
25-16-412-039-0000	10854 S WENTWORTH AVE	Owned by City	-	RS-3	34 ROSELAND	Unverified	-	-
25-16-417-008-0000	10925 S WENTWORTH AVE	Owned by City	-	RS-3	34 ROSELAND	Unverified	-	-
25-16-417-019-0000	105 W 109TH ST	Owned by City	-	RS-3	34 ROSELAND	Unverified	-	-
25-21-205-024-0000	254 W 112TH ST	Owned by City	-	RS-3	34 ROSELAND	Unverified	-	-
25-21-206-027-0000	100 W 112TH ST	Owned by City	-	RS-3	34 ROSELAND	Unverified	-	-
25-21-207-026-0000	48 W 112TH ST	Owned by City	-	RS-3	34 ROSELAND	Unverified	-	-
25-21-213-009-0000	229 W 112TH PL	Owned by City	-	RS-3	34 ROSELAND	Unverified	-	-
25-21-228-028-0000	134 W 115TH ST	Owned by City	-	RS-3	34 ROSELAND	Unverified	-	-
25-19-206-004-0000	1605 W PRYOR AVE	Owned by City	-	RM-5	34 MORGAN PARK	Unverified	-	-
25-19-206-008-0000	1620 W MONTEREY AVE	Owned by City	-	RT-4	34 MORGAN PARK	Unverified	-	-
25-16-423-011-0000	323 W 110TH ST	Owned by City	-	RS-3	34 ROSELAND	Unverified	-	-
25-16-202-006-0000	139 W 103RD ST	Owned by City	-	RS-3	34 ROSELAND	Unverified	-	-
25-20-416-039-0000	11744 S SANGAMON ST	Owned by City	-	RS-3	34 WEST PULLMAN	Unverified	-	-
25-20-417-011-0000	11729 S SANGAMON ST	Owned by City	-	RS-3	34 WEST PULLMAN	Unverified	-	-
25-17-330-029-0000	1240 W 110TH PL	Owned by City	-	RS-3	34 MORGAN PARK	Unverified	-	-
25-16-427-007-0000	331 W 110TH PL	Owned by City	-	RS-3	34 ROSELAND	Unverified	-	-
25-28-101-030-0000	11928 S UNION AVE	Owned by City	-	RS-3	34 WEST PULLMAN	Unverified	-	-
25-28-102-040-0000	636 W 120TH ST	Owned by City	-	RT-4	34 WEST PULLMAN	Partially Verified	-	-
25-28-103-005-0000	615 W 119TH ST	Owned by City	-	B1-1	34 WEST PULLMAN	Verified	1/10/2005	-
25-16-423-020-0000	346 W 110TH PL	Owned by City	-	RS-3	34 ROSELAND	Unverified	-	-
25-19-406-015-0000	11608 S WATKINS AVE	Owned by City	-	RS-2	34 MORGAN PARK	Verified	10/24/2006	-
25-28-113-025-0000	12002 S NORMAL AVE	Owned by City	-	RS-3	34 WEST PULLMAN	Partially Verified	11/5/1984	-
25-29-209-017-0000	12102 S GREEN ST	Owned by City	-	PMD 10	34 WEST PULLMAN	Unverified	-	-
25-28-103-004-0000	617 W 119TH ST	Owned by City	-	B1-1	34 WEST PULLMAN	Unverified	-	-
25-28-103-027-0000	11914 S WALLACE ST	Owned by City	-	RS-3	34 WEST PULLMAN	Unverified	-	-
25-28-102-001-0000	655 W 119TH ST	Owned by City	-	B1-1	34 WEST PULLMAN	Unverified	-	-
25-28-109-019-0000	12032 S UNION AVE	Owned by City	-	RS-3	34 WEST PULLMAN	Unverified	-	-
25-29-201-013-0000	915 W 119TH ST	Owned by City	-	PMD 10	34 WEST PULLMAN	Unverified	-	-
25-29-201-017-0000	901 W 119TH ST	Owned by City	-	PMD 10	34 WEST PULLMAN	Unverified	-	-
25-29-202-002-0000	844 W 120TH ST	Owned by City	-	PMD 10	34 WEST PULLMAN	Unverified	-	-
25-21-327-001-0000	11807 S HALSTED ST	Owned by City	-	C1-1	34 WEST PULLMAN	Unverified	-	-
25-16-215-053-0000	10610 S LAFAYETTE AVE	Owned by City	-	RS-3	34 ROSELAND	Unverified	-	-
25-16-217-006-0000	339 W 106TH PL	Owned by City	-	RS-2	34 ROSELAND	Unverified	-	-
25-16-217-085-0000	341 W 106TH PL	Owned by City	-	RS-2	34 ROSELAND	Unverified	-	-
25-20-104-037-0000	1300 W 112TH ST	Owned by City	-	RS-2	34 MORGAN PARK	Unverified	-	-
25-21-123-002-0000	11305 S EGGLESTON AVE	Owned by City	-	RS-2	34 ROSELAND	Unverified	-	-
25-16-417-003-0000	10909 S WENTWORTH AVE	Owned by City	-	RS-3	34 ROSELAND	Unverified	-	-
25-21-226-028-0000	11438 S YALE AVE	Owned by City	-	RS-3	34 ROSELAND	Unverified	-	-
25-16-104-015-0000	509 W 103RD ST	Owned by City	-	B3-1	34 ROSELAND	Unverified	-	-
25-17-323-011-0000	1409 W 109TH PL	Owned by City	-	RS-3	34 MORGAN PARK	Unverified	-	-
25-17-324-010-0000	1335 W 109TH PL	Owned by City	-	RS-3	34 MORGAN PARK	Unverified	-	-
25-16-202-062-0000	44 W 103RD PL	Owned by City	-	RS-3	34 ROSELAND	Unverified	-	-
25-21-229-007-0000	45 W 114TH ST	Owned by City	-	RS-3	34 ROSELAND	Unverified	-	-
25-21-229-012-0000	27 W 114TH ST	Owned by City	-	RS-3	34 ROSELAND	Unverified	-	-
25-21-229-050-0000	11432 S STATE ST	Owned by City	-	RS-3	34 ROSELAND	Unverified	-	-
25-20-416-024-0000	11706 S SANGAMON ST	Owned by City	-	RS-3	34 WEST PULLMAN	Unverified	-	-
25-16-205-014-0000	56 W 104TH ST	Owned by City	-	RS-3	34 ROSELAND	Unverified	-	-
25-16-206-020-0000	247 W 104TH ST	Owned by City	-	RS-3	34 ROSELAND	Unverified	-	-

25-16-206-063-0000	214 W 104TH PL	Owned by City	-	RS-2	34 ROSELAND	Unverified	-
25-28-101-029-0000	11926 S UNION AVE	Owned by City	-	RS-3	34 WEST PULLMAN	Unverified	-
25-29-209-034-0000	856 W 122ND ST	Owned by City	-	PMD 10	34 WEST PULLMAN	Unverified	-
25-28-101-026-0000	11914 S UNION AVE	Owned by City	-	RS-3	34 WEST PULLMAN	Unverified	-
25-21-404-005-0000	145 W 115TH ST	Owned by City	-	RS-3	34 WEST PULLMAN	Verified	3/3/2010
25-16-423-019-0000	348 W 110TH PL	Owned by City	-	RS-3	34 ROSELAND	Unverified	-
25-28-103-026-0000	614 W 120TH ST	Owned by City	-	RT-4	34 WEST PULLMAN	Unverified	-
25-28-109-003-0000	721 W 120TH ST	Owned by City	-	RS-3	34 WEST PULLMAN	Unverified	-
25-29-201-014-0000	909 W 119TH ST	Owned by City	-	PMD 10	34 WEST PULLMAN	Unverified	-
25-29-210-003-0000	12109 S GREEN ST	Owned by City	-	PMD 10	34 WEST PULLMAN	Unverified	-
25-32-201-001-0000	959 W 127TH ST	Owned by City	-	RS-2	34 WEST PULLMAN	Unverified	-
25-28-119-042-0000	12103 S LOWE AVE	Owned by City	-	RS-3	34 WEST PULLMAN	Unverified	-
25-28-101-037-0000	11946 S UNION AVE	Owned by City	-	RS-3	34 WEST PULLMAN	Unverified	-
25-20-418-035-0000	11700 S HALSTED ST	Owned by City	-	B3-1	34 WEST PULLMAN	Unverified	-
25-16-218-009-0000	145 W 106TH PL	Owned by City	-	RS-3	34 ROSELAND	Unverified	-
25-16-400-033-0000	344 W 107TH PL	Owned by City	-	RS-2	34 ROSELAND	Unverified	-
25-16-408-017-0000	252 W 108TH PL	Owned by City	-	RS-3	34 ROSELAND	Unverified	-
25-21-422-021-0000	354 W 119TH ST	Owned by City	-	B1-1	34 WEST PULLMAN	Unverified	-
25-16-412-001-0000	259 W 108TH PL	Owned by City	-	RS-3	34 ROSELAND	Unverified	-
25-16-419-019-0000	334 W 110TH ST	Owned by City	-	RS-3	34 ROSELAND	Unverified	-
25-16-419-028-0000	308 W 110TH ST	Owned by City	-	RS-3	34 ROSELAND	Unverified	-
25-21-208-025-0000	306 W 112TH PL	Owned by City	-	RS-3	34 ROSELAND	Unverified	-
25-21-218-003-0000	249 W 113TH ST	Owned by City	-	RS-3	34 ROSELAND	Unverified	-
25-17-307-005-0000	1245 W 107TH PL	Owned by City	-	RS-3	34 MORGAN PARK	Unverified	-
25-16-422-031-0000	10932 S STATE ST	Owned by City	-	RS-3	34 ROSELAND	Unverified	-
25-16-107-033-0000	446 W 104TH ST	Owned by City	-	RS-2	34 ROSELAND	Unverified	-
25-16-202-005-0000	143 W 103RD ST	Owned by City	-	RS-3	34 ROSELAND	Unverified	-
25-16-202-059-0000	54 W 103RD PL	Owned by City	-	RS-3	34 ROSELAND	Unverified	-
25-21-230-017-0000	3 W 114TH PL	Owned by City	-	RS-3	34 ROSELAND	Unverified	-
25-21-309-002-0000	423 W 115TH ST	Owned by City	-	RS-3	34 WEST PULLMAN	Unverified	-
25-16-206-022-0000	241 W 104TH ST	Owned by City	-	RS-3	34 ROSELAND	Unverified	-
25-29-109-026-0000	12114 S LOOMIS ST	Owned by City	-	RT-4	34 WEST PULLMAN	Unverified	-
25-21-429-008-0000	11823 S LAFAYETTE AVE	Owned by City	-	RS-3	34 WEST PULLMAN	Unverified	-
25-28-104-025-0000	552 W 120TH ST	Owned by City	-	RT-4	34 WEST PULLMAN	Partially Verified	-
25-28-109-009-0000	701 W 120TH ST	Owned by City	-	RT-4	34 WEST PULLMAN	Unverified	-
25-21-417-005-0000	215 W 117TH ST	Owned by City	-	RS-3	34 WEST PULLMAN	Unverified	-
25-28-303-030-0000	12342 S WALLACE ST	Owned by City	-	RS-3	34 WEST PULLMAN	Unverified	-
25-16-202-063-0000	46 W 103RD PL	Owned by City	-	RS-3	34 ROSELAND	Partially Verified	-
25-21-419-024-0000	11732 S PERRY AVE	Owned by City	-	RS-3	34 WEST PULLMAN	Unverified	-
25-28-101-017-0000	11929 S EMERALD AVE	Owned by City	-	RS-3	34 WEST PULLMAN	Unverified	-
25-28-112-001-0000	12001 S WALLACE ST	Owned by City	-	RT-4	34 WEST PULLMAN	Partially Verified	-
25-28-200-004-0000	349 W 119TH ST	Owned by City	-	B1-1	34 WEST PULLMAN	Unverified	-
25-21-429-045-0000	11832 S STATE ST	Owned by City	-	RS-3	34 WEST PULLMAN	Unverified	-
25-21-330-045-0000	658 W 119TH ST	Owned by City	-	B1-1	34 WEST PULLMAN	Unverified	-
25-28-108-020-0000	12002 S EMERALD AVE	Owned by City	-	RS-3	34 WEST PULLMAN	Partially Verified	-
25-29-109-020-0000	12100 S LOOMIS ST	Owned by City	-	RT-4	34 WEST PULLMAN	Unverified	-
25-28-113-010-0000	12019 S PARNELL AVE	Owned by City	-	RS-3	34 WEST PULLMAN	Unverified	-
25-17-412-046-0000	1111 W 110TH ST	Owned by City	-	RS-3	34 MORGAN PARK	Partially Verified	-
25-20-224-008-0000	11440 S CARPENTER ST	Owned by City	-	RS-2	34 MORGAN PARK	Unverified	-
25-20-412-008-0000	820 W 117TH ST	Owned by City	-	RS-3	34 WEST PULLMAN	Unverified	-
25-21-421-026-0000	11757 S LAFAYETTE AVE	Owned by City	-	RS-3	34 WEST PULLMAN	Unverified	-
25-20-418-005-0000	11711 S PEORIA ST	Owned by City	-	RS-3	34 WEST PULLMAN	Unverified	-
25-16-424-001-0000	257 W 110TH ST	Owned by City	-	RS-3	34 ROSELAND	Partially Verified	-
25-19-406-017-0000	11616 S WATKINS AVE	Owned by City	-	RS-2	34 MORGAN PARK	Unverified	-
25-18-416-001-0000	11002 S ASHLAND ST	Owned by City	-	RS-3	34 MORGAN PARK	Unverified	-
25-09-324-036-0000	732 W 103RD ST	Owned by City	-	RS-3	34 WASHINGTON HEIGHTS	Partially Verified	-
25-19-224-038-0000	1930 W 115TH ST	Owned by City	-	B1-1	34 MORGAN PARK	Unverified	-
25-29-109-025-0000	12112 S LOOMIS ST	Owned by City	-	RT-4	34 WEST PULLMAN	Unverified	-
25-28-112-003-0000	549 W 120TH ST	Owned by City	-	RT-4	34 WEST PULLMAN	Unverified	-
25-17-313-024-0000	1348 W 109TH ST	Owned by City	-	RS-3	34 MORGAN PARK	Unverified	-
25-28-101-025-0000	11953 S EMERALD AVE	Owned by City	-	RT-4	34 WEST PULLMAN	Partially Verified	-
25-29-109-029-0000	12122 S LOOMIS ST	Owned by City	-	RT-4	34 WEST PULLMAN	Unverified	-
25-16-204-028-0000	122 W 104TH ST	Owned by City	-	B2-2	34 ROSELAND	Unverified	-
25-29-210-010-0000	12125 S GREEN ST	Owned by City	-	PMD 10	34 WEST PULLMAN	Unverified	-
25-21-329-041-0000	710 W 119TH ST	Owned by City	-	B1-1	34 WEST PULLMAN	Unverified	-
25-16-419-027-0000	310 W 110TH ST	Owned by City	-	RS-3	34 ROSELAND	Partially Verified	-
25-28-106-026-0000	11918 S EGGLESTON AVE	Owned by City	-	RS-3	34 WEST PULLMAN	Unverified	-
25-17-318-007-0000	1425 W 109TH ST	Owned by City	-	RS-3	34 MORGAN PARK	Unverified	-
25-16-204-017-0000	119 W 103RD PL	Owned by City	-	RS-3	34 ROSELAND	Partially Verified	-
25-28-104-007-0000	537 W 119TH ST	Owned by City	-	B1-1	34 WEST PULLMAN	Unverified	-
25-16-210-063-0000	238 W 105TH PL	Owned by City	-	RS-2	34 ROSELAND	Partially Verified	-
25-16-428-014-0000	213 W 110TH PL	Owned by City	-	RS-3	34 ROSELAND	Partially Verified	-
25-21-405-007-0000	107 W 115TH ST	Owned by City	-	RS-3	34 WEST PULLMAN	Unverified	-
25-20-418-034-0000	823 W 117TH ST	Owned by City	-	RS-3	34 WEST PULLMAN	Partially Verified	-
25-17-222-028-0000	10510 S HALSTED ST	Owned by City	-	B3-1	34 WASHINGTON HEIGHTS	Unverified	-
25-29-210-005-0000	12113 S GREEN ST	Owned by City	-	PMD 10	34 WEST PULLMAN	Unverified	-
25-29-109-027-0000	12118 S LOOMIS ST	Owned by City	-	RT-4	34 WEST PULLMAN	Unverified	-
25-29-109-023-0000	12108 S LOOMIS ST	Owned by City	-	RT-4	34 WEST PULLMAN	Unverified	-
25-17-318-005-0000	1429 W 109TH ST	Owned by City	-	RS-3	34 MORGAN PARK	Unverified	-
25-19-224-037-0000	1938 W 115TH ST	Owned by City	-	RS-3	34 MORGAN PARK	Unverified	-
25-21-405-027-0000	11571 S LA SALLE ST	Owned by City	-	RS-3	34 WEST PULLMAN	Unverified	-
25-21-427-014-0000	11835 S LA SALLE ST	Owned by City	-	RS-3	34 WEST PULLMAN	Unverified	-
25-19-227-025-0000	11452 S DAVOL ST	Owned by City	-	RS-2	34 MORGAN PARK	Unverified	-
25-28-109-001-0000	725 W 120TH ST	Owned by City	-	RS-3	34 WEST PULLMAN	Partially Verified	-
25-21-429-041-0000	11825 S LAFAYETTE AVE	Owned by City	-	RS-3	34 WEST PULLMAN	Unverified	-
25-21-332-021-0000	11816 S PARNELL AVE	Owned by City	-	RS-2	34 WEST PULLMAN	Unverified	-
25-28-200-003-0000	353 W 119TH ST	Owned by City	-	B1-1	34 WEST PULLMAN	Unverified	-
25-28-125-018-0000	12212 S UNION AVE	Owned by City	-	RS-3	34 WEST PULLMAN	Unverified	-
25-21-403-022-0000	11541 S YALE AVE	Owned by City	-	RS-3	34 WEST PULLMAN	Unverified	-
25-17-330-046-0000	1222 W 110TH PL	Owned by City	-	RS-3	34 MORGAN PARK	Unverified	-
25-21-402-008-0000	11515 S PRINCETON AVE	Owned by City	-	RS-3	34 WEST PULLMAN	Unverified	-
25-21-300-026-0000	720 W 116TH ST	Owned by City	-	RS-2	34 WEST PULLMAN	Partially Verified	-
25-20-219-006-0000	11357 S MAY ST	Owned by City	-	RS-2	34 MORGAN PARK	Partially Verified	-
25-21-405-008-0000	103 W 115TH ST	Owned by City	-	RS-3	34 WEST PULLMAN	Unverified	-
25-21-424-025-0000	11836 S YALE AVE	Owned by City	-	RS-3	34 WEST PULLMAN	Unverified	-
25-21-410-006-0000	11615 S PRINCETON AVE	Owned by City	-	RS-3	34 WEST PULLMAN	Unverified	-
25-28-200-001-0000	359 W 119TH ST	Owned by City	-	B1-1	34 WEST PULLMAN	Unverified	-
25-28-107-039-0000	419 W 119TH ST	Owned by City	-	B1-1	34 WEST PULLMAN	Unverified	-
25-19-225-022-0000	11479 S CHURCH ST	Owned by City	-	RS-2	34 MORGAN PARK	Unverified	-
25-21-426-022-0000	11838 S LA SALLE ST	Owned by City	-	RS-3	34 WEST PULLMAN	Unverified	-
25-20-209-031-0000	1022 W 112TH PL	Owned by City	-	RS-2	34 MORGAN PARK	Partially Verified	-

25-21-308-023-0000	444 W 116TH ST	Owned by City	-	RS-2	34 WEST PULLMAN	Unverified	-
25-29-210-011-0000	12129 S GREEN ST	Owned by City	-	PMD 10	34 WEST PULLMAN	Unverified	-
25-28-118-013-0000	12139 S UNION AVE	Owned by City	-	RS-3	34 WEST PULLMAN	Unverified	-
25-28-113-007-0000	12009 S PARNELL AVE	Owned by City	-	RS-3	34 WEST PULLMAN	Unverified	-
25-18-416-006-0000	11028 S ASHLAND AVE	Owned by City	-	RS-3	34 MORGAN PARK	Unverified	-
25-21-404-015-0000	11531 S WENTWORTH AVE	Owned by City	-	RS-3	34 WEST PULLMAN	Unverified	-
25-19-227-006-0000	11419 S WATKINS AVE	Owned by City	-	RS-2	34 MORGAN PARK	Unverified	-
25-21-106-035-0000	11154 S EGGLESTON AVE	Owned by City	-	RS-2	34 ROSELAND	Partially Verified	-
25-20-102-019-0000	11123 S BISHOP ST	Owned by City	-	RS-2	34 MORGAN PARK	Unverified	-
25-21-425-038-0000	224 W 119TH ST	Owned by City	-	B1-1	34 WEST PULLMAN	Unverified	-
25-28-100-020-0000	12000 S EMERALD AVE	Owned by City	-	RS-3	34 WEST PULLMAN	Partially Verified	-
25-16-214-023-0000	10561 S LA SALLE ST	Owned by City	-	RS-3	34 ROSELAND	Partially Verified	-
25-16-105-001-0000	455 W 103RD ST	Owned by City	-	RS-3	34 ROSELAND	Unverified	-
25-17-414-016-0000	1158 W 110TH PL	Owned by City	-	RS-3	34 MORGAN PARK	Partially Verified	-
25-21-428-006-0000	11829 S PERRY AVE	Owned by City	-	RS-3	34 WEST PULLMAN	Unverified	-
25-21-411-022-0000	11606 S WENTWORTH AVE	Owned by City	-	RS-3	34 WEST PULLMAN	Partially Verified	-
25-20-412-007-0000	826 W 117TH ST	Owned by City	-	RS-3	34 WEST PULLMAN	Unverified	-
25-28-113-001-0000	525 W 120TH ST	Owned by City	-	RT-4	34 WEST PULLMAN	Partially Verified	-
25-28-122-029-0000	12146 S EGGLESTON AVE	Owned by City	-	RS-2	34 WEST PULLMAN	Unverified	-
25-17-322-029-0000	1534 W 110TH ST	Owned by City	-	RS-3	34 MORGAN PARK	Unverified	-
25-21-323-031-0000	11701 S WALLACE ST	Owned by City	-	RS-2	34 WEST PULLMAN	Partially Verified	-
25-21-230-007-0000	37 W 114TH PL	Owned by City	-	RS-3	34 ROSELAND	Unverified	-
25-29-213-081-0000	12254 S CARPENTER ST	Owned by City	-	RS-2	34 WEST PULLMAN	Unverified	-
25-19-225-021-0000	11475 S CHURCH ST	Owned by City	-	RS-2	34 MORGAN PARK	Partially Verified	-
25-20-216-028-0000	11312 S MORGAN ST	Owned by City	-	RS-2	34 MORGAN PARK	Unverified	-
25-17-333-007-0000	1343 W 110TH PL	Owned by City	-	RS-3	34 MORGAN PARK	Partially Verified	-
25-19-202-012-0000	11115 S VINCENNES AVE	Owned by City	-	B3-1	34 MORGAN PARK	Partially Verified	-
25-20-102-010-0000	1413 W 111TH ST	Owned by City	-	B3-1	34 MORGAN PARK	Unverified	-
25-16-216-058-0000	10622 S STATE ST	Owned by City	-	RS-3	34 ROSELAND	Partially Verified	-
25-28-116-008-0000	12119 S HALSTED ST	Owned by City	-	C1-1	34 WEST PULLMAN	Unverified	-
25-16-202-020-0000	61 W 103RD ST	Owned by City	-	B3-1	34 ROSELAND	Unverified	-
25-21-213-013-0000	219 W 112TH PL	Owned by City	-	RS-3	34 ROSELAND	Unverified	-
25-28-105-007-0000	507 W 119TH ST	Owned by City	-	B1-1	34 WEST PULLMAN	Unverified	-
25-28-107-015-0000	11929 S EGGLESTON AVE	Owned by City	-	RS-3	34 WEST PULLMAN	Unverified	-
25-20-419-011-0000	11829 S RACINE AVE	Owned by City	-	PMD 10	34 WEST PULLMAN	Unverified	-
25-16-214-014-0000	10543 S LA SALLE ST	Owned by City	-	RS-3	34 ROSELAND	Partially Verified	-
25-17-324-012-0000	1331 W 109TH PL	Owned by City	-	RS-3	34 MORGAN PARK	Partially Verified	-
25-19-223-001-0000	11305 S HOMEWOOD AVE	Owned by City	-	RS-2	34 MORGAN PARK	Unverified	-
25-19-414-020-0000	11804 S WATKINS AVE	Owned by City	-	RS-2	34 MORGAN PARK	Unverified	-
25-20-216-027-0000	11310 S MORGAN ST	Owned by City	-	RS-2	34 MORGAN PARK	Unverified	-
25-16-210-062-0000	240 W 105TH PL	Owned by City	-	RS-2	34 ROSELAND	Partially Verified	-
25-28-127-034-0000	12248 S WALLACE ST	Owned by City	-	RS-3	34 WEST PULLMAN	Unverified	-
25-21-412-010-0000	156 W 117TH ST	Owned by City	-	RS-3	34 WEST PULLMAN	Unverified	-
25-21-329-040-0000	714 W 119TH ST	Owned by City	-	B1-1	34 WEST PULLMAN	Unverified	-
25-08-310-006-0000	10156 S ELIZABETH ST	Owned by City	-	RS-2	34 WASHINGTON HEIGHTS	Partially Verified	-
25-20-218-005-0000	11349 S RACINE AVE	Owned by City	-	RS-2	34 MORGAN PARK	Unverified	-
25-28-116-012-0000	12129 S HALSTED ST	Owned by City	-	C1-1	34 WEST PULLMAN	Unverified	-
25-17-319-039-0000	1320 W 109TH PL	Owned by City	-	RS-3	34 MORGAN PARK	Unverified	-
25-21-403-035-0000	11528 S WENTWORTH AVE	Owned by City	-	RS-3	34 WEST PULLMAN	Unverified	-
25-29-207-005-0000	12100 S PEORIA ST	Owned by City	-	PMD 10	34 WEST PULLMAN	Unverified	-
25-21-201-013-0000	219 W 111TH ST	Owned by City	-	B3-1	34 ROSELAND	Unverified	-
25-28-103-041-0000	608 W 120TH ST	Owned by City	-	RT-4	34 WEST PULLMAN	Partially Verified	-
25-17-330-009-0000	1235 W 110TH ST	Owned by City	-	RS-3	34 MORGAN PARK	Unverified	-
25-21-414-014-0000	11739 S STEWART AVE	Owned by City	-	RS-3	34 WEST PULLMAN	Unverified	-
25-28-106-014-0000	11931 S NORMAL AVE	Owned by City	-	RS-3	34 WEST PULLMAN	Unverified	-
25-29-210-007-0000	12119 S GREEN ST	Owned by City	-	PMD 10	34 WEST PULLMAN	Unverified	-
25-28-103-022-0000	11947 S LOWE AVE	Owned by City	-	RS-3	34 WEST PULLMAN	Partially Verified	-
25-28-102-009-0000	11915 S UNION AVE	Owned by City	-	RS-3	34 WEST PULLMAN	Unverified	-
25-28-108-025-0000	12018 S EMERALD AVE	Owned by City	-	RS-3	34 WEST PULLMAN	Unverified	-
25-21-323-004-0000	547 W 117TH ST	Owned by City	-	RS-2	34 WEST PULLMAN	Unverified	-
25-17-333-001-0000	1357 W 110TH PL	Owned by City	-	RS-3	34 MORGAN PARK	Partially Verified	-
25-28-113-012-0000	12027 S PARNELL AVE	Owned by City	-	RS-3	34 WEST PULLMAN	Unverified	-
25-21-330-044-0000	636 W 119TH ST	Owned by City	-	B1-1	34 WEST PULLMAN	Partially Verified	-
25-29-210-009-0000	12123 S GREEN ST	Owned by City	-	PMD 10	34 WEST PULLMAN	Unverified	-
25-21-426-017-0000	11820 S LA SALLE ST	Owned by City	-	RS-3	34 WEST PULLMAN	Unverified	-
25-17-331-025-0000	1456 W 111TH ST	Owned by City	-	RT-4	34 MORGAN PARK	Unverified	-
25-29-105-009-0000	1405 W 120TH ST	Owned by City	-	RS-2	34 WEST PULLMAN	Unverified	-
25-21-425-035-0000	204 W 119TH ST	Owned by City	-	B1-1	34 WEST PULLMAN	Unverified	-
25-16-206-095-0000	334 W 104TH PL	Owned by City	-	RS-2	34 ROSELAND	Partially Verified	-
25-28-104-026-0000	548 W 120TH ST	Owned by City	-	RT-4	34 WEST PULLMAN	Unverified	-
25-28-201-010-0000	301 W 119TH ST	Owned by City	-	B1-1	34 WEST PULLMAN	Partially Verified	-
25-21-331-029-0000	624 W 119TH ST	Owned by City	-	B1-1	34 WEST PULLMAN	Unverified	-
25-21-411-019-0000	11653 S YALE AVE	Owned by City	-	RS-3	34 WEST PULLMAN	Unverified	-
25-21-334-026-0000	448 W 119TH ST	Owned by City	-	B1-1	34 WEST PULLMAN	Unverified	-
25-16-423-008-0000	337 W 110TH ST	Owned by City	-	RS-3	34 ROSELAND	Partially Verified	-
25-21-422-012-0000	11831 S STEWART AVE	Owned by City	-	RS-3	34 WEST PULLMAN	Unverified	-
25-28-116-014-0000	12135 S HALSTED ST	Owned by City	-	C1-1	34 WEST PULLMAN	Unverified	-
25-21-201-014-0000	217 W 111TH ST	Owned by City	-	B3-1	34 ROSELAND	Unverified	-
25-21-410-007-0000	11619 S PRINCETON AVE	Owned by City	-	RS-3	34 WEST PULLMAN	Unverified	-
25-28-304-014-0000	12327 S WALLACE ST	Owned by City	-	RS-3	34 WEST PULLMAN	Unverified	-
25-21-414-011-0000	11727 S STEWART AVE	Owned by City	-	RS-3	34 WEST PULLMAN	Unverified	-
25-17-303-006-0000	10726 S LOOMIS ST	Owned by City	-	RS-3	34 MORGAN PARK	Partially Verified	-
25-21-230-014-0000	11 W 114TH PL	Owned by City	-	RS-3	34 ROSELAND	Partially Verified	-
25-28-110-001-0000	657 W 120TH ST	Owned by City	-	RT-4	34 WEST PULLMAN	Unverified	-
25-29-109-028-0000	12120 S LOOMIS ST	Owned by City	-	RT-4	34 WEST PULLMAN	Unverified	-
25-28-101-012-0000	11917 S EMERALD AVE	Owned by City	-	RS-3	34 WEST PULLMAN	Partially Verified	-
25-29-109-031-0000	12100 S LOOMIS ST	Owned by City	-	RT-4	34 WEST PULLMAN	Unverified	-
25-29-210-033-0000	12138 S HALSTED ST	Owned by City	-	M1-1	34 WEST PULLMAN	Unverified	-
25-20-215-030-0000	11256 S CARPENTER ST	Owned by City	-	RT-3.5	34 MORGAN PARK	Unverified	-
25-20-419-010-0000	11827 S RACINE AVE	Owned by City	-	PMD 10	34 WEST PULLMAN	Unverified	-
25-28-201-001-0000	325 W 119TH ST	Owned by City	-	B1-1	34 WEST PULLMAN	Unverified	-
25-29-109-024-0000	12110 S LOOMIS ST	Owned by City	-	RT-4	34 WEST PULLMAN	Unverified	-
25-21-404-016-0000	11533 S WENTWORTH AVE	Owned by City	-	RS-3	34 WEST PULLMAN	Unverified	-
25-28-103-040-0000	610 W 120TH ST	Owned by City	-	RT-4	34 WEST PULLMAN	Partially Verified	-
25-21-404-036-0000	11530 S LA SALLE ST	Owned by City	-	RS-3	34 WEST PULLMAN	Unverified	-
25-28-110-010-0000	12027 S UNION AVE	Owned by City	-	RS-3	34 WEST PULLMAN	Unverified	-
25-16-218-002-0000	10641 S WENTWORTH AVE	Owned by City	-	B3-1	34 ROSELAND	Unverified	-
25-18-416-002-0000	11008 S ASHLAND AVE	Owned by City	-	RS-3	34 MORGAN PARK	Unverified	-
25-19-202-021-0000	11235 S VINCENNES AVE	Owned by City	-	RS-2	34 MORGAN PARK	Partially Verified	-
25-28-105-008-0000	505 W 119TH ST	Owned by City	-	B1-1	34 WEST PULLMAN	Partially Verified	-
25-28-109-004-0000	717 W 120TH ST	Owned by City	-	RS-3	34 WEST PULLMAN	Partially Verified	-

25-29-109-030-0000	12124 S LOOMIS ST	Owned by City	-	RT-4	34 WEST PULLMAN	Unverified	-
25-29-201-024-0000	919 W 119TH ST	Owned by City	-	PMD 10	34 WEST PULLMAN	Partially Verified	-
25-16-329-007-0000	11032 S EGGLESTON AVE	Owned by City	-	M1-1	34 ROSELAND	Partially Verified	-
25-16-500-006-0000	348 W 105TH ST	Owned by City	-	RS-2	34 ROSELAND	Unverified	-
25-19-218-001-0000	11301 S VINCENNES AVE	Owned by City	-	RS-2	34 MORGAN PARK	Unverified	-
25-28-116-009-0000	12123 S HALSTED ST	Owned by City	-	C1-1	34 WEST PULLMAN	Unverified	-
25-21-421-058-0000	11727 S LAFAYETTE AVE	Owned by City	-	RS-3	34 WEST PULLMAN	Unverified	-
25-17-303-025-0000	10730 S LOOMIS ST	Owned by City	-	RS-3	34 MORGAN PARK	Unverified	-
25-21-327-004-0000	749 W 118TH ST	Owned by City	-	C1-1	34 WEST PULLMAN	Unverified	-
25-17-324-011-0000	1333 W 109TH PL	Owned by City	-	RS-3	34 MORGAN PARK	Partially Verified	-
25-16-214-020-0000	10559 S LA SALLE ST	Owned by City	-	RS-3	34 ROSELAND	Partially Verified	-
25-29-109-021-0000	12102 S LOOMIS ST	Owned by City	-	RT-4	34 WEST PULLMAN	Unverified	-
25-17-319-032-0000	1338 W 109TH PL	Owned by City	-	RS-3	34 MORGAN PARK	Unverified	-
25-28-111-021-0000	605 W 120TH ST	Owned by City	-	RT-4	34 WEST PULLMAN	Partially Verified	-
25-20-111-020-0000	1209 W 112TH ST	Owned by City	-	RS-2	34 MORGAN PARK	Partially Verified	6/14/2018
25-21-400-007-0000	343 W 115TH ST	Owned by City	-	RS-3	34 WEST PULLMAN	Unverified	-
25-21-329-036-0000	724 W 119TH ST	Owned by City	-	B1-1	34 WEST PULLMAN	Unverified	-
25-28-109-008-0000	709 W 120TH ST	Owned by City	-	RT-4	34 WEST PULLMAN	Unverified	-
25-19-224-039-0000	1930 W 115TH ST	Owned by City	-	B1-1	34 MORGAN PARK	Unverified	-
25-21-411-016-0000	11647 S YALE AVE	Owned by City	-	RS-3	34 WEST PULLMAN	Partially Verified	-
25-28-103-044-0000	600 W 120TH ST	Owned by City	-	RT-4	34 WEST PULLMAN	Unverified	-
25-29-209-015-0000	12143 S PEORIA ST	Owned by City	-	PMD 10	34 WEST PULLMAN	Partially Verified	-
25-21-213-005-0000	241 W 112TH PL	Owned by City	-	RS-3	34 ROSELAND	Partially Verified	-
25-16-213-027-0000	10605 S WENTWORTH AVE	Owned by City	-	RS-3	34 ROSELAND	Unverified	-
25-19-406-016-0000	11612 S WATKINS AVE	Owned by City	-	RS-2	34 MORGAN PARK	Unverified	-
25-09-325-037-0000	10210 S UNION AVE	Owned by City	-	RS-2	34 WASHINGTON HEIGHTS	Partially Verified	-
25-17-323-009-0000	1415 W 109TH PL	Owned by City	-	RS-3	34 MORGAN PARK	Unverified	-
25-28-104-005-0000	543 W 119TH ST	Owned by City	-	B1-1	34 WEST PULLMAN	Unverified	-
25-17-320-039-0000	1202 W 109TH PL	Owned by City	-	RS-3	34 MORGAN PARK	Unverified	-
25-20-306-010-0000	1235 W 115TH ST	Owned by City	-	B3-2	34 WEST PULLMAN	Unverified	-
25-17-320-006-0000	1245 W 109TH ST	Owned by City	-	RS-3	34 MORGAN PARK	Unverified	-
25-21-401-007-0000	307 W 115TH ST	Owned by City	-	RS-3	34 WEST PULLMAN	Unverified	-
25-29-210-027-0000	12216 S HALSTED ST	Owned by City	-	M1-1	34 WEST PULLMAN	Unverified	-
25-20-225-018-0000	1004 W 115TH ST	Owned by City	-	RS-2	34 MORGAN PARK	Unverified	-
25-28-118-008-0000	12121 S UNION AVE	Owned by City	-	RS-3	34 WEST PULLMAN	Unverified	-
25-21-331-036-0000	600 W 119TH ST	Owned by City	-	B1-1	34 WEST PULLMAN	Unverified	-
25-17-326-009-0000	1529 W 110TH ST	Owned by City	-	RS-3	34 MORGAN PARK	Partially Verified	-
25-21-404-037-0000	11532 S LA SALLE ST	Owned by City	-	RS-3	34 WEST PULLMAN	Unverified	-
25-28-110-007-0000	12015 S UNION AVE	Owned by City	-	RS-3	34 WEST PULLMAN	Partially Verified	-
25-21-214-018-0000	144 W 113TH ST	Owned by City	-	RS-3	34 ROSELAND	Unverified	-
25-20-215-045-0000	11326 S CARPENTER ST	Owned by City	-	RS-2	34 MORGAN PARK	Unverified	-
25-21-322-007-0000	11755 S LOWE AVE	Owned by City	-	RS-3	34 WEST PULLMAN	Unverified	-
25-29-201-020-0000	11918 S PEORIA ST	Owned by City	-	PMD 10	34 WEST PULLMAN	Partially Verified	-
25-21-334-025-0000	452 W 119TH ST	Owned by City	-	B1-1	34 WEST PULLMAN	Unverified	-
25-20-412-021-0000	11629 S GREEN ST	Owned by City	-	RS-3	34 WEST PULLMAN	Unverified	-
25-28-111-009-0000	12025 S LOWE AVE	Owned by City	-	RS-3	34 WEST PULLMAN	Unverified	-
25-28-104-008-0000	535 W 119TH ST	Owned by City	-	B1-1	34 WEST PULLMAN	Unverified	-
25-16-206-137-0000	334 W 104TH PL	Owned by City	-	RS-2	34 ROSELAND	Partially Verified	-
25-28-104-031-0000	11928 S PARNELL AVE	Owned by City	-	RS-3	34 WEST PULLMAN	Unverified	-
25-29-109-022-0000	12106 S LOOMIS ST	Owned by City	-	RT-4	34 WEST PULLMAN	Unverified	-
25-20-225-019-0000	1000 W 115TH ST	Owned by City	-	RS-2	34 MORGAN PARK	Unverified	-
25-28-118-010-0000	12127 S UNION AVE	Owned by City	-	RS-3	34 WEST PULLMAN	Unverified	-
25-28-113-020-0000	12049 S PARNELL AVE	Owned by City	-	RS-3	34 WEST PULLMAN	Unverified	-
25-28-201-009-0000	305 W 119TH ST	Owned by City	-	B1-1	34 WEST PULLMAN	Unverified	-
25-28-200-006-0000	345 W 119TH ST	Owned by City	-	B1-1	34 WEST PULLMAN	Unverified	-
25-21-421-023-0000	11749 S LAFAYETTE AVE	Owned by City	-	RS-3	34 WEST PULLMAN	Unverified	-
25-19-203-014-0000	1601 W 111TH ST	Owned by City	-	B3-1	34 MORGAN PARK	Partially Verified	-
25-21-421-024-0000	11751 S LAFAYETTE AVE	Owned by City	-	RS-3	34 WEST PULLMAN	Unverified	-
25-21-407-009-0000	11537 S LAFAYETTE AVE	Owned by City	-	RS-3	34 WEST PULLMAN	Unverified	-
25-28-104-034-0000	11936 S PARNELL AVE	Owned by City	-	RS-3	34 WEST PULLMAN	Unverified	-
25-20-421-041-0000	902 W 119TH ST	Owned by City	-	B3-1	34 WEST PULLMAN	Partially Verified	-
25-28-105-005-0000	515 W 119TH ST	Owned by City	-	B1-1	34 WEST PULLMAN	Unverified	-
25-20-416-048-0000	11746 S SANGAMON ST	Owned by City	-	RS-3	34 WEST PULLMAN	Unverified	-
25-21-417-047-0000	11718 S WENTWORTH AVE	Owned by City	-	RS-3	34 WEST PULLMAN	Partially Verified	-
25-21-330-002-0000	11805 S UNION AVE	Owned by City	-	RS-3	34 WEST PULLMAN	Unverified	-
25-19-414-034-0000	11846 S WATKINS AVE	Owned by City	-	RS-2	34 MORGAN PARK	Unverified	-
25-28-202-002-0000	247 W 119TH ST	Owned by City	-	B1-1	34 WEST PULLMAN	Unverified	-
25-18-416-003-0000	11014 S ASHLAND AVE	Owned by City	-	RS-3	34 MORGAN PARK	Partially Verified	-
25-17-328-001-0000	1435 W 110TH ST	Owned by City	-	RS-3	34 MORGAN PARK	Unverified	-
25-29-104-005-0000	1447 W 120TH ST	Owned by City	-	RS-2	34 WEST PULLMAN	Unverified	-
25-21-316-005-0000	11610 S STEWART AVE	Owned by City	-	RS-2	34 WEST PULLMAN	Unverified	-
25-16-329-008-0000	11041 S EGGLESTON AVE	Owned by City	-	M1-1	34 ROSELAND	Partially Verified	-
25-16-429-014-0000	105 W 110TH PL	Owned by City	-	RS-3	34 ROSELAND	Partially Verified	-
25-17-331-026-0000	1454 W 111TH ST	Owned by City	-	RT-4	34 MORGAN PARK	Unverified	-
25-28-110-023-0000	639 W 120TH ST	Owned by City	-	RT-4	34 WEST PULLMAN	Partially Verified	-
25-29-105-007-0000	1409 W 120TH ST	Owned by City	-	RS-2	34 WEST PULLMAN	Unverified	-
25-17-319-038-0000	1322 W 109TH PL	Owned by City	-	RS-3	34 MORGAN PARK	Unverified	-
25-19-224-040-0000	1930 W 115TH ST	Owned by City	-	B1-1	34 MORGAN PARK	Unverified	-
25-28-116-013-0000	12133 S HALSTED ST	Owned by City	-	C1-1	34 WEST PULLMAN	Unverified	-
25-29-105-049-0000	1419 W 120TH ST	Owned by City	-	RS-2	34 WEST PULLMAN	Unverified	-
25-28-112-002-0000	555 W 120TH ST	Owned by City	-	RT-4	34 WEST PULLMAN	Unverified	-
25-16-206-097-0000	340 W 105TH ST	Owned by City	-	RS-2	34 ROSELAND	Partially Verified	-
25-29-209-016-0000	12145 S PEORIA ST	Owned by City	-	PMD 10	34 WEST PULLMAN	Partially Verified	-
25-17-330-048-0000	1200 W 110TH PL	Owned by City	-	RS-3	34 MORGAN PARK	Unverified	-
25-16-500-005-0000	334 W 104TH PL	Owned by City	-	RS-2	34 ROSELAND	Unverified	-
25-17-318-006-0000	1427 W 109TH ST	Owned by City	-	RS-3	34 MORGAN PARK	Unverified	-
25-20-119-051-0000	1534 W 114TH PL	Owned by City	-	RS-2	34 MORGAN PARK	Unverified	-
25-17-334-046-0000	1217 W 110TH PL	Owned by City	-	RS-3	34 MORGAN PARK	Unverified	-
25-28-102-041-0000	642 W 120TH ST	Owned by City	-	RT-4	34 WEST PULLMAN	Unverified	-
25-28-128-014-0000	12239 S WALLACE ST	Owned by City	-	RS-3	34 WEST PULLMAN	Unverified	-
25-21-216-022-0000	335 W 113TH ST	Owned by City	-	RS-3	34 ROSELAND	Unverified	-
25-16-206-096-0000	334 W 104TH PL	Owned by City	-	RS-2	34 ROSELAND	Partially Verified	-
25-20-200-018-0000	1117 W 111TH ST	Owned by City	-	C1-1	34 MORGAN PARK	Unverified	-
25-28-105-006-0000	513 W 119TH ST	Owned by City	-	B1-1	34 WEST PULLMAN	Unverified	-
25-28-107-014-0000	11927 S EGGLESTON AVE	Owned by City	-	RS-3	34 WEST PULLMAN	Unverified	-
25-16-402-014-0000	219 W 107TH PL	Owned by City	-	RS-2	34 ROSELAND	Unverified	-
25-28-305-020-0000	12337 S PARNELL AVE	Owned by City	-	RS-3	34 WEST PULLMAN	Unverified	-
25-28-112-004-0000	12009 S WALLACE ST	Owned by City	-	RS-3	34 WEST PULLMAN	Unverified	-
25-21-406-016-0000	11559 S PERRY AVE	Owned by City	-	RS-3	34 WEST PULLMAN	Unverified	-
25-17-303-021-0000	10734 S LOOMIS ST	Owned by City	-	RS-3	34 MORGAN PARK	Partially Verified	-
25-28-126-013-0000	12241 S UNION AVE	Owned by City	-	RS-3	34 WEST PULLMAN	Unverified	-

25-28-102-035-0000	11944 S LOWE AVE	Owned by City	-	RS-3	34 WEST PULLMAN	Unverified	-	-
25-28-111-022-0000	603 W 120TH ST	Owned by City	-	RT-4	34 WEST PULLMAN	Partially Verified	-	-
25-21-417-024-0000	11726 S WENTWORTH AVE	Owned by City	-	RS-3	34 WEST PULLMAN	Unverified	-	-
25-21-401-006-0000	309 W 115TH ST	Owned by City	-	RS-3	34 WEST PULLMAN	Unverified	-	-
25-21-428-024-0000	11824 S LAFAYETTE AVE	Owned by City	-	RS-3	34 WEST PULLMAN	Unverified	-	-
25-28-201-002-0000	321 W 119TH ST	Owned by City	-	B1-1	34 WEST PULLMAN	Unverified	-	-
25-21-330-042-0000	642 W 119TH ST	Owned by City	-	B1-1	34 WEST PULLMAN	Unverified	-	-
25-21-320-004-0000	11749 S HALSTED ST	Owned by City	-	RS-2	34 WEST PULLMAN	Unverified	-	-
25-28-111-008-0000	12021 S LOWE AVE	Owned by City	-	RS-3	34 WEST PULLMAN	Unverified	-	-
25-28-118-035-0000	12111 S UNION AVE	Owned by City	-	RS-3	34 WEST PULLMAN	Unverified	-	-
25-29-210-037-0000	12148 S HALSTED ST	Owned by City	-	M1-1	34 WEST PULLMAN	Unverified	-	-
25-21-424-035-0000	244 W 119TH ST	Owned by City	-	RS-3	34 WEST PULLMAN	Unverified	-	-
25-17-310-005-0000	10817 S BISHOP ST	Owned by City	-	RT-4	34 MORGAN PARK	Unverified	-	-
25-17-315-013-0000	1215 W 108TH PL	Owned by City	-	RS-3	34 MORGAN PARK	Unverified	-	-
25-21-307-023-0000	508 W 116TH ST	Owned by City	-	RS-2	34 WEST PULLMAN	Unverified	-	-
25-16-415-010-0000	331 W 109TH ST	Owned by City	-	RS-3	34 ROSELAND	Partially Verified	-	-
25-28-103-018-0000	11939 S LOWE AVE	Owned by City	-	RS-3	34 WEST PULLMAN	Unverified	-	-
25-21-421-034-0000	11626 S STATE ST	Owned by City	-	RS-3	34 WEST PULLMAN	Unverified	-	-
25-17-311-023-0000	10840 S LOOMIS ST	Owned by City	-	POS-2	34 MORGAN PARK	Unverified	-	-
13-34-415-020-0000	1850 N PULASKI RD	Owned by City	-	RS-3	35 HERMOSA	Unverified	-	-
13-14-114-004-0000	4559 N PULASKI RD	Owned by City	-	B1-1	35 ALBANY PARK	Unverified	-	-
13-26-408-025-0000	2631 N MILWAUKEE AVE	Owned by City	-	B3-3	35 LOGAN SQUARE	Partially Verified	-	9/10/1969
13-14-114-005-0000	4555 N PULASKI RD	Owned by City	-	B1-1	35 ALBANY PARK	Unverified	-	-
13-14-114-001-0000	4561 N HARDING AVE	Owned by City	-	RS-3	35 ALBANY PARK	Unverified	-	-
13-26-217-058-0000	2900 N DAWSON AVE	Owned by City	-	RS-3	35 AVONDALE	Partially Verified	-	3/12/2029
25-34-106-008-0000	3853 W FULLERTON AVE	Owned by City	-	B3-1	35 LOGAN SQUARE	Unverified	-	-
13-14-114-002-0000	4555 N PULASKI RD	Owned by City	-	B1-1	35 ALBANY PARK	Unverified	-	-
13-26-217-061-0000	2846 N DAWSON AVE	Owned by City	-	RS-3	35 AVONDALE	Unverified	-	-
13-14-114-003-0000	4553 N PULASKI RD	Owned by City	-	B1-1	35 ALBANY PARK	Unverified	-	-
13-14-118-051-0000	4542 N LAWDALE AVE	Owned by City	-	RS-2	35 ALBANY PARK	Partially Verified	-	4/14/1981
13-26-217-010-0000	2979 N WISNER AVE	Owned by City	-	RS-3	35 AVONDALE	Unverified	-	-
13-35-212-010-0000	3545 W LYNDAL ST	Owned by City	-	RS-3	35 LOGAN SQUARE	Partially Verified	-	6/27/2017
13-26-226-031-0000	2811 N KIMBALL AVE	Owned by City	-	B1-3	35 AVONDALE	Partially Verified	-	-
13-26-217-060-0000	2846 N DAWSON AVE	Owned by City	-	RS-3	35 AVONDALE	Unverified	-	-
13-26-217-059-0000	2846 N DAWSON AVE	Owned by City	-	RS-3	35 AVONDALE	Unverified	-	-
13-33-106-005-0000	2249 N LOREL AVE	Owned by City	-	RS-3	36 BELMONT CRAGIN	Verified	-	9/16/2011
13-32-104-005-0000	6147 W FULLERTON AVE	Owned by City	-	B3-1	36 BELMONT CRAGIN	Unverified	-	-
13-33-223-044-0000	2046 N LEAMINGTON AVE	Owned by City	-	RS-3	36 BELMONT CRAGIN	Unverified	-	-
16-11-302-038-0000	3842 W LAKE ST	Owned by City	-	PMD 9	37 WEST GARFIELD PARK	Partially Verified	-	7/17/1998
16-03-429-032-0000	4122 W CHICAGO AVE	Owned by City	-	C3-1	37 HUMBOLDT PARK	Unverified	-	-
16-11-300-011-0000	349 N PULASKI RD	Owned by City	-	PMD 9	37 WEST GARFIELD PARK	Verified	-	7/17/1998
16-11-300-014-0000	335 N PULASKI RD	Owned by City	-	PMD 9	37 WEST GARFIELD PARK	Verified	-	7/17/1998
16-11-129-023-0000	403 N AVERS AVE	Owned by City	-	RS-3	37 HUMBOLDT PARK	Unverified	-	-
16-11-129-017-0000	417 N AVERS AVE	Owned by City	-	RS-3	37 HUMBOLDT PARK	Unverified	-	-
16-11-127-039-0000	426 N SPRINGFIELD AVE	Owned by City	-	RS-3	37 HUMBOLDT PARK	Unverified	-	-
16-11-129-036-0000	426 N HAMLIN AVE	Owned by City	-	RT-4	37 HUMBOLDT PARK	Unverified	-	-
16-11-129-034-0000	430 N HAMLIN AVE	Owned by City	-	RT-4	37 HUMBOLDT PARK	Unverified	-	-
16-11-127-011-0000	435 N HARDING AVE	Owned by City	-	RS-3	37 HUMBOLDT PARK	Unverified	-	-
16-11-112-003-0000	3853 W HURON ST	Owned by City	-	RS-3	37 HUMBOLDT PARK	Unverified	-	-
16-11-101-035-0000	714 N SPRINGFIELD AVE	Owned by City	-	RS-3	37 HUMBOLDT PARK	Unverified	-	-
16-11-110-030-0000	3938 W OHIO ST	Owned by City	-	RS-3	37 HUMBOLDT PARK	Unverified	-	-
16-11-112-045-0000	3842 W OHIO ST	Owned by City	-	RS-3	37 HUMBOLDT PARK	Unverified	-	-
16-11-109-002-0000	3961 W ERIE ST	Owned by City	-	RS-3	37 HUMBOLDT PARK	Unverified	-	-
16-11-109-003-0000	3959 W ERIE ST	Owned by City	-	RS-3	37 HUMBOLDT PARK	Unverified	-	-
16-09-123-034-0000	424 N LOCKWOOD AVE	Owned by City	-	RS-3	37 AUSTIN	Unverified	-	-
16-09-216-019-0000	515 N LARAMIE AVE	Owned by City	-	RS-3	37 AUSTIN	Unverified	-	-
16-04-324-004-0000	843 N CENTRAL AVE	Owned by City	-	RS-3	37 AUSTIN	Verified	-	11/16/2005
16-09-124-012-0000	5241 W FERDINAND ST	Owned by City	-	RS-3	37 AUSTIN	Verified	-	6/20/1984
16-04-424-027-0000	5108 W CHICAGO AVE	Owned by City	-	B3-1	37 AUSTIN	Verified	-	7/3/2017
16-02-300-018-0000	1101 N PULASKI RD	Owned by City	-	B3-1	37 HUMBOLDT PARK	Unverified	-	-
16-09-124-026-0000	5234 W KINZIE ST	Owned by City	-	POS-2	37 AUSTIN	Partially Verified	-	5/1/2003
16-11-304-014-0000	3828 W LAKE ST	Owned by City	-	B3-3	37 WEST GARFIELD PARK	Unverified	-	-
16-11-302-033-0000	3858 W LAKE ST	Owned by City	-	PMD 9	37 WEST GARFIELD PARK	Partially Verified	-	7/7/1998
16-11-109-005-0000	3955 W ERIE ST	Owned by City	-	RS-3	37 HUMBOLDT PARK	Unverified	-	-
16-03-429-033-0000	4120 W CHICAGO AVE	Owned by City	-	C3-1	37 HUMBOLDT PARK	Unverified	-	-
16-11-112-012-0000	643 N SPRINGFIELD AVE	Owned by City	-	RS-3	37 HUMBOLDT PARK	Unverified	-	-
16-11-127-046-0000	406 N SPRINGFIELD AVE	Owned by City	-	RS-3	37 HUMBOLDT PARK	Unverified	-	-
16-11-127-038-0000	428 N SPRINGFIELD AVE	Owned by City	-	RS-3	37 HUMBOLDT PARK	Unverified	-	-
16-11-128-006-0000	449 N SPRINGFIELD AVE	Owned by City	-	RS-3	37 HUMBOLDT PARK	Unverified	-	-
16-11-128-004-0000	3851 W FERDINAND ST	Owned by City	-	RS-3	37 HUMBOLDT PARK	Unverified	-	-
16-11-100-032-0000	722 N HARDING AVE	Owned by City	-	RS-3	37 HUMBOLDT PARK	Unverified	-	-
16-11-102-024-0000	728 N AVERS AVE	Owned by City	-	RS-3	37 HUMBOLDT PARK	Unverified	-	-
16-11-112-048-0000	3836 W OHIO ST	Owned by City	-	RS-3	37 HUMBOLDT PARK	Unverified	-	-
16-11-112-049-0000	3832 W OHIO ST	Owned by City	-	RS-3	37 HUMBOLDT PARK	Partially Verified	-	3/6/1986
16-11-110-012-0000	3943 W ONTARIO ST	Owned by City	-	RS-3	37 HUMBOLDT PARK	Unverified	-	-
16-09-211-019-0000	4907 W HURON ST	Owned by City	-	RS-3	37 AUSTIN	Unverified	-	-
16-09-221-014-0000	4823 W OHIO ST	Owned by City	-	RS-3	37 AUSTIN	Unverified	-	-
16-09-228-003-0000	4953 W FERDINAND ST	Owned by City	-	RS-3	37 AUSTIN	Unverified	-	-
16-02-302-008-0000	3835 W DIVISION ST	Owned by City	-	B3-1	37 HUMBOLDT PARK	Unverified	-	-
16-04-414-028-0000	1022 N CICERO AVE	Owned by City	-	C1-1	37 AUSTIN	Unverified	-	-
16-09-230-021-0000	4905 W HUBBARD ST	Owned by City	-	RS-3	37 AUSTIN	Verified	-	10/28/2011
16-09-124-027-0000	5232 W KINZIE ST	Owned by City	-	POS-2	37 AUSTIN	Partially Verified	-	11/17/2000
16-04-124-032-0000	5426 W POTOMAC AVE	Owned by City	-	RS-3	37 AUSTIN	Verified	-	9/21/2017
16-11-302-035-0000	3852 W LAKE ST	Owned by City	-	PMD 9	37 WEST GARFIELD PARK	Unverified	-	-
16-11-126-026-0000	402 N HARDING AVE	Owned by City	-	M1-1	37 HUMBOLDT PARK	Unverified	-	-
16-11-129-018-0000	415 N AVERS AVE	Owned by City	-	RS-3	37 HUMBOLDT PARK	Unverified	-	-
16-11-302-034-0000	3854 W LAKE ST	Owned by City	-	PMD 9	37 WEST GARFIELD PARK	Unverified	-	-
16-11-300-041-0000	351 N PULASKI RD	Owned by City	-	PMD 9	37 WEST GARFIELD PARK	Verified	-	12/16/1998
16-03-429-034-0000	4116 W CHICAGO AVE	Owned by City	-	C3-1	37 HUMBOLDT PARK	Unverified	-	-
16-11-109-007-0000	3951 W ERIE ST	Owned by City	-	RS-3	37 HUMBOLDT PARK	Unverified	-	-
16-11-127-024-0000	403 N HARDING AVE	Owned by City	-	RS-3	37 HUMBOLDT PARK	Unverified	-	-
16-11-126-022-0000	412 N HARDING AVE	Owned by City	-	RS-3	37 HUMBOLDT PARK	Unverified	-	-
16-11-111-022-0000	656 N SPRINGFIELD AVE	Owned by City	-	RS-3	37 HUMBOLDT PARK	Unverified	-	-
16-11-112-011-0000	3835 W HURON ST	Owned by City	-	RS-3	37 HUMBOLDT PARK	Unverified	-	-
16-11-100-034-0000	716 N HARDING AVE	Owned by City	-	RM-5	37 HUMBOLDT PARK	Partially Verified	-	11/14/1989
16-11-102-007-0000	739 N SPRINGFIELD AVE	Owned by City	-	C1-1	37 HUMBOLDT PARK	Verified	-	11/21/2000
16-11-102-006-0000	741 N SPRINGFIELD AVE	Owned by City	-	C1-1	37 HUMBOLDT PARK	Unverified	-	-
16-11-110-028-0000	3942 W OHIO ST	Owned by City	-	RS-3	37 HUMBOLDT PARK	Partially Verified	-	6/29/1979
16-11-112-021-0000	621 N SPRINGFIELD AVE	Owned by City	-	RS-3	37 HUMBOLDT PARK	Unverified	-	-
16-09-206-024-0000	4952 W HURON ST	Owned by City	-	RS-3	37 AUSTIN	Unverified	-	-
16-09-220-044-0000	4900 W RACE AVE	Owned by City	-	RS-3	37 AUSTIN	Unverified	-	-

16-04-425-028-0000	5058 W CHICAGO AVE	Owned by City	-	B3-1	37 AUSTIN	Unverified	-	-
16-09-214-005-0000	4945 W ERIE ST	Owned by City	-	RS-3	37 AUSTIN	Verified	-	6/19/1997
16-11-302-036-0000	3850 W LAKE ST	Owned by City	-	PMD 9	37 WEST GARFIELD PARK	Unverified	-	-
16-11-120-032-0000	3856 W FERDINAND ST	Owned by City	-	RS-3	37 HUMBOLDT PARK	Unverified	-	-
16-11-300-028-0000	346 N HARDING AVE	Owned by City	-	PMD 9	37 WEST GARFIELD PARK	Verified	-	12/4/1998
16-11-109-008-0000	3949 W ERIE ST	Owned by City	-	RS-3	37 HUMBOLDT PARK	Unverified	-	-
16-11-127-043-0000	412 N SPRINGFIELD AVE	Owned by City	-	RS-3	37 HUMBOLDT PARK	Unverified	-	-
16-11-129-013-0000	425 N AVERS AVE	Owned by City	-	RS-3	37 HUMBOLDT PARK	Unverified	-	-
16-11-128-005-0000	3849 W FERDINAND ST	Owned by City	-	RS-3	37 HUMBOLDT PARK	Unverified	-	-
16-11-120-034-0000	3852 W FERDINAND ST	Owned by City	-	RS-3	37 HUMBOLDT PARK	Unverified	-	-
16-11-120-030-0000	516 N AVERS AVE	Owned by City	-	RS-3	37 HUMBOLDT PARK	Unverified	-	-
16-11-112-004-0000	3851 W HURON ST	Owned by City	-	RS-3	37 HUMBOLDT PARK	Unverified	-	-
16-11-100-037-0000	710 N HARDING AVE	Owned by City	-	RS-3	37 HUMBOLDT PARK	Unverified	-	-
16-11-101-042-0000	3908 W HURON ST	Owned by City	-	RS-3	37 HUMBOLDT PARK	Unverified	-	-
16-11-109-001-0000	3963 W ERIE ST	Owned by City	-	RS-3	37 HUMBOLDT PARK	Unverified	-	-
16-11-112-046-0000	3840 W OHIO ST	Owned by City	-	RS-3	37 HUMBOLDT PARK	Partially Verified	-	2/21/1985
16-11-110-016-0000	3960 W ONTARIO ST	Owned by City	-	RS-3	37 HUMBOLDT PARK	Partially Verified	-	4/23/1987
16-09-124-031-0000	5220 W KINZIE ST	Owned by City	-	POS-2	37 AUSTIN	Verified	-	9/23/1997
16-02-327-009-0000	835 N SPRINGFIELD AVE	Owned by City	-	RS-3	37 HUMBOLDT PARK	Unverified	-	-
16-02-327-044-0000	3854 W CHICAGO AVE	Owned by City	-	B3-1	37 HUMBOLDT PARK	Verified	-	12/27/2000
16-09-212-042-0000	641 N LAMON AVE	Owned by City	-	RS-3	37 AUSTIN	Unverified	-	-
16-02-311-021-0000	1054 N AVERS AVE	Owned by City	-	RS-3	37 HUMBOLDT PARK	Unverified	-	-
13-33-408-036-0000	5148 W BLOOMINGDALE AVE	Owned by City	-	RS-3	37 AUSTIN	Partially Verified	-	10/9/1998
16-11-302-027-0000	324 N AVERS AVE	Owned by City	-	RS-3	37 WEST GARFIELD PARK	Unverified	-	-
16-11-300-001-0000	379 N PULASKI RD	Owned by City	-	PMD 9	37 WEST GARFIELD PARK	Verified	-	12/16/1998
16-11-112-013-0000	641 N SPRINGFIELD AVE	Owned by City	-	RS-3	37 HUMBOLDT PARK	Unverified	-	-
16-11-304-001-0000	345 N AVERS AVE	Owned by City	-	RS-3	37 WEST GARFIELD PARK	Verified	-	6/28/1976
16-11-300-024-0000	346 N HARDING AVE	Owned by City	-	PMD 9	37 WEST GARFIELD PARK	Verified	-	10/7/1998
16-11-300-025-0000	346 N HARDING AVE	Owned by City	-	PMD 9	37 WEST GARFIELD PARK	Verified	-	8/2/7786
16-11-300-040-0000	367 N PULASKI RD	Owned by City	-	PMD 9	37 WEST GARFIELD PARK	Verified	-	12/16/1998
16-11-303-007-0000	373 N AVERS AVE	Owned by City	-	RS-3	37 WEST GARFIELD PARK	Unverified	-	-
16-11-109-006-0000	3953 W ERIE ST	Owned by City	-	RS-3	37 HUMBOLDT PARK	Verified	-	3/12/1998
16-11-108-017-0000	3958 W ERIE ST	Owned by City	-	RS-3	37 HUMBOLDT PARK	Unverified	-	-
16-11-303-021-0000	378 N HAMLIN AVE	Owned by City	-	RM-5	37 WEST GARFIELD PARK	Partially Verified	-	2/18/1986
16-11-127-045-0000	408 N SPRINGFIELD AVE	Owned by City	-	RS-3	37 HUMBOLDT PARK	Unverified	-	-
16-11-126-024-0000	409 N HARDING AVE	Owned by City	-	RS-3	37 HUMBOLDT PARK	Partially Verified	-	11/17/2000
16-11-127-013-0000	429 N HARDING AVE	Owned by City	-	RS-3	37 HUMBOLDT PARK	Unverified	-	-
16-11-128-033-0000	434 N AVERS AVE	Owned by City	-	RS-3	37 HUMBOLDT PARK	Unverified	-	-
16-11-120-033-0000	3854 W FERDINAND ST	Owned by City	-	RS-3	37 HUMBOLDT PARK	Unverified	-	-
16-11-100-026-0000	740 N HARDING AVE	Owned by City	-	RS-3	37 HUMBOLDT PARK	Verified	-	5/14/2001
16-11-111-042-0000	600 N SPRINGFIELD AVE	Owned by City	-	RS-3	37 HUMBOLDT PARK	Partially Verified	-	1/31/1975
16-11-111-041-0000	602 N SPRINGFIELD AVE	Owned by City	-	RS-3	37 HUMBOLDT PARK	Unverified	-	-
16-11-110-006-0000	3955 W ONTARIO ST	Owned by City	-	RS-3	37 HUMBOLDT PARK	Verified	-	2/23/1995
16-11-110-007-0000	3953 W ONTARIO ST	Owned by City	-	RS-3	37 HUMBOLDT PARK	Unverified	-	-
16-09-124-025-0000	5236 W KINZIE ST	Owned by City	-	POS-2	37 AUSTIN	Partially Verified	-	5/1/2003
16-02-325-033-0000	820 N HARDING AVE	Owned by City	-	RS-3	37 HUMBOLDT PARK	Unverified	-	-
16-09-207-031-0000	4816 W HURON ST	Owned by City	-	RS-3	37 AUSTIN	Unverified	-	-
16-09-304-009-0000	339 N LOREL AVE	Owned by City	-	RS-3	37 AUSTIN	Unverified	-	-
16-09-305-024-0000	300 N LATROBE AVE	Owned by City	-	RS-3	37 AUSTIN	Unverified	-	-
16-04-414-027-0000	1024 N CICERO AVE	Owned by City	-	C1-1	37 AUSTIN	Unverified	-	-
16-04-414-037-0000	4852 W AUGUSTA BLVD	Owned by City	-	RS-3	37 AUSTIN	Unverified	-	-
16-09-124-023-0000	5242 W KINZIE ST	Owned by City	-	POS-2	37 AUSTIN	Partially Verified	-	5/1/2003
16-11-127-048-0000	402 N SPRINGFIELD AVE	Owned by City	-	RS-3	37 HUMBOLDT PARK	Unverified	-	-
16-03-429-031-0000	4124 W CHICAGO AVE	Owned by City	-	C3-1	37 HUMBOLDT PARK	Unverified	-	-
16-11-300-029-0000	346 N HARDING AVE	Owned by City	-	PMD 9	37 WEST GARFIELD PARK	Verified	-	12/1/1998
16-11-302-009-0000	370 N AVERS AVE	Owned by City	-	RS-3	37 WEST GARFIELD PARK	Unverified	-	-
16-11-303-006-0000	375 N AVERS AVE	Owned by City	-	RS-3	37 WEST GARFIELD PARK	Unverified	-	-
16-11-109-015-0000	3935 W ERIE ST	Owned by City	-	RS-3	37 HUMBOLDT PARK	Unverified	-	-
16-11-108-015-0000	3962 W ERIE ST	Owned by City	-	RS-3	37 HUMBOLDT PARK	Unverified	-	-
16-11-108-016-0000	3960 W ERIE ST	Owned by City	-	RS-3	37 HUMBOLDT PARK	Unverified	-	-
16-11-127-025-0000	401 N HARDING AVE	Owned by City	-	RS-3	37 HUMBOLDT PARK	Unverified	-	-
16-11-127-047-0000	404 N SPRINGFIELD AVE	Owned by City	-	RS-3	37 HUMBOLDT PARK	Unverified	-	-
16-11-127-044-0000	410 N SPRINGFIELD AVE	Owned by City	-	RS-3	37 HUMBOLDT PARK	Unverified	-	-
16-11-127-019-0000	417 N HARDING AVE	Owned by City	-	RS-3	37 HUMBOLDT PARK	Unverified	-	-
16-11-129-032-0000	436 N HAMLIN AVE	Owned by City	-	RT-4	37 HUMBOLDT PARK	Unverified	-	-
16-11-129-001-0000	461 N AVERS AVE	Owned by City	-	RS-3	37 HUMBOLDT PARK	Unverified	-	-
16-11-129-024-0000	458 N HAMLIN AVE	Owned by City	-	RT-4	37 HUMBOLDT PARK	Unverified	-	-
16-11-120-029-0000	518 N AVERS AVE	Owned by City	-	RS-3	37 HUMBOLDT PARK	Unverified	-	-
16-11-101-038-0000	3918 W HURON ST	Owned by City	-	RS-3	37 HUMBOLDT PARK	Unverified	-	-
16-11-101-041-0000	3910 W HURON ST	Owned by City	-	RS-3	37 HUMBOLDT PARK	Unverified	-	-
16-11-112-044-0000	3844 W OHIO ST	Owned by City	-	RS-3	37 HUMBOLDT PARK	Unverified	-	-
16-11-110-010-0000	3947 W ONTARIO ST	Owned by City	-	RS-3	37 HUMBOLDT PARK	Unverified	-	-
16-11-110-015-0000	3937 W ONTARIO ST	Owned by City	-	RS-3	37 HUMBOLDT PARK	Unverified	-	-
16-02-317-040-0000	916 N HARDING AVE	Owned by City	-	RS-3	37 HUMBOLDT PARK	Unverified	-	-
16-09-202-014-0000	5025 W CHICAGO AVE	Owned by City	-	B3-1	37 AUSTIN	Unverified	-	-
16-09-214-025-0000	4946 W OHIO ST	Owned by City	-	RS-3	37 AUSTIN	Verified	-	6/13/1987
16-09-304-008-0000	344 N LOCKWOOD AVE	Owned by City	-	C1-1	37 AUSTIN	Verified	-	12/5/2003
16-02-311-040-0000	1000 N AVERS AVE	Owned by City	-	RS-3	37 HUMBOLDT PARK	Unverified	-	-
16-11-120-031-0000	514 N AVERS AVE	Owned by City	-	RS-3	37 HUMBOLDT PARK	Unverified	-	-
16-11-300-012-0000	339 N PULASKI RD	Owned by City	-	PMD 9	37 WEST GARFIELD PARK	Verified	-	7/17/1998
16-11-300-013-0000	337 N PULASKI RD	Owned by City	-	PMD 9	37 WEST GARFIELD PARK	Verified	-	7/17/1998
16-11-108-028-0000	3936 W ERIE ST	Owned by City	-	RS-3	37 HUMBOLDT PARK	Verified	-	4/3/1998
16-11-110-024-0000	3950 W OHIO ST	Owned by City	-	RS-3	37 HUMBOLDT PARK	Unverified	-	-
16-11-111-039-0000	606 N SPRINGFIELD AVE	Owned by City	-	RS-3	37 HUMBOLDT PARK	Unverified	-	-
16-11-110-008-0000	3951 W ONTARIO ST	Owned by City	-	RS-3	37 HUMBOLDT PARK	Unverified	-	-
16-11-109-004-0000	3957 W ERIE ST	Owned by City	-	RS-3	37 HUMBOLDT PARK	Unverified	-	-
16-09-114-001-0000	557 N CENTRAL AVE	Owned by City	-	RT-4	37 AUSTIN	Unverified	-	-
16-09-124-030-0000	5224 W KINZIE ST	Owned by City	-	POS-2	37 AUSTIN	Partially Verified	-	5/28/2003
16-09-221-018-0000	4856 W RACE AVE	Owned by City	-	RS-3	37 AUSTIN	Unverified	-	-
16-09-229-033-0000	4814 W HUBBARD ST	Owned by City	-	RS-3	37 AUSTIN	Unverified	-	-
16-02-325-039-0000	3942 W CHICAGO AVE	Owned by City	-	B3-1	37 HUMBOLDT PARK	Verified	-	3/1/1978
16-04-423-015-0000	815 N LARAMIE AVE	Owned by City	-	RS-3	37 AUSTIN	Unverified	-	-
16-02-325-038-0000	3944 W CHICAGO AVE	Owned by City	-	B3-1	37 HUMBOLDT PARK	Verified	-	3/1/1978
13-33-408-033-0000	1806 N LECLAIRE AVE	Owned by City	-	RS-3	37 BELMONT CRAGIN	Partially Verified	-	-
16-03-408-034-0000	4316 W CORTEZ ST	Owned by City	-	RS-3	37 HUMBOLDT PARK	Verified	-	11/14/2005
16-04-220-001-0000	1249 N LAVERGNE AVE	Owned by City	-	RS-3	37 AUSTIN	Verified	-	8/29/2014
13-33-404-017-0000	1815 N LARAMIE AVE	Owned by City	-	RS-3	37 AUSTIN	Verified	-	10/9/1998
16-09-222-038-0000	4918 W FERDINAND ST	Owned by City	-	RS-3	37 AUSTIN	Verified	-	6/20/1978
16-11-302-037-0000	3848 W LAKE ST	Owned by City	-	PMD 9	37 WEST GARFIELD PARK	Unverified	-	-
16-11-302-032-0000	3860 W LAKE ST	Owned by City	-	PMD 9	37 WEST GARFIELD PARK	Unverified	-	-
16-11-300-026-0000	346 N HARDING AVE	Owned by City	-	PMD 9	37 WEST GARFIELD PARK	Verified	-	7/17/1998

16-11-300-027-0000	346 N HARDING AVE	Owned by City	-	PMD 9	37 WEST GARFIELD PARK	Verified	-	7/17/1998	-
16-11-302-011-0000	364 N AVERS AVE	Owned by City	-	RS-3	37 WEST GARFIELD PARK	Unverified	-	-	-
16-11-111-024-0000	652 N SPRINGFIELD AVE	Owned by City	-	RS-3	37 HUMBOLDT PARK	Unverified	-	-	-
16-11-126-021-0000	414 N HARDING AVE	Owned by City	-	RS-3	37 HUMBOLDT PARK	Unverified	-	-	-
16-11-127-020-0000	413 N HARDING AVE	Owned by City	-	RS-3	37 HUMBOLDT PARK	Unverified	-	-	-
16-11-126-020-0000	416 N HARDING AVE	Owned by City	-	RS-3	37 HUMBOLDT PARK	Unverified	-	-	-
16-11-126-019-0000	418 N HARDING AVE	Owned by City	-	RS-3	37 HUMBOLDT PARK	Unverified	-	-	-
16-11-129-035-0000	428 N HAMLIN AVE	Owned by City	-	RT-4	37 HUMBOLDT PARK	Unverified	-	-	-
16-11-129-033-0000	432 N HAMLIN AVE	Owned by City	-	RT-4	37 HUMBOLDT PARK	Unverified	-	-	-
16-11-119-036-0000	522 N SPRINGFIELD AVE	Owned by City	-	RS-3	37 HUMBOLDT PARK	Unverified	-	-	-
16-11-112-001-0000	3859 W HURON ST	Owned by City	-	RS-3	37 HUMBOLDT PARK	Unverified	-	-	-
16-11-101-008-0000	3907 W CHICAGO AVE	Owned by City	-	C1-1	37 HUMBOLDT PARK	Unverified	-	-	-
16-11-102-001-0000	3853 W CHICAGO AVE	Owned by City	-	C1-1	37 HUMBOLDT PARK	Unverified	-	-	-
16-11-112-047-0000	3838 W OHIO ST	Owned by City	-	RS-3	37 HUMBOLDT PARK	Unverified	-	-	-
16-02-325-044-0000	815 N PULASKI RD	Owned by City	-	B3-1	37 HUMBOLDT PARK	Unverified	-	-	-
16-09-102-030-0000	5414 W HURON ST	Owned by City	-	RS-3	37 AUSTIN	Unverified	-	-	-
16-04-414-029-0000	1020 N CICERO AVE	Owned by City	-	C1-1	37 AUSTIN	Unverified	-	-	-
16-09-214-043-0000	650 N LAMON AVE	Owned by City	-	RS-3	37 AUSTIN	Partially Verified	-	-	-
16-09-230-017-0000	4915 W HUBBARD ST	Owned by City	-	RS-3	37 AUSTIN	Unverified	-	-	-
16-03-419-020-0000	4209 W WALTON ST	Owned by City	-	RS-3	37 HUMBOLDT PARK	Unverified	-	-	-
16-09-207-020-0000	4846 W HURON ST	Owned by City	-	RS-3	37 AUSTIN	Unverified	-	-	-
16-04-400-042-0000	5139 W DIVISION ST	Owned by City	-	B3-1	37 AUSTIN	Unverified	-	-	-
13-33-309-009-0000	1830 N LATROBE AVE	Owned by City	-	M1-1	37 AUSTIN	Unverified	-	-	-
16-09-221-008-0000	4837 W OHIO ST	Owned by City	-	RS-3	37 AUSTIN	Unverified	-	-	-
16-09-230-011-0000	4931 W HUBBARD ST	Owned by City	-	RS-3	37 AUSTIN	Unverified	-	-	-
16-09-216-012-0000	531 N LARAMIE AVE	Owned by City	-	RS-3	37 AUSTIN	Partially Verified	-	-	-
16-09-212-002-0000	4853 W HURON ST	Owned by City	-	RS-3	37 AUSTIN	Unverified	-	-	-
16-09-230-010-0000	4933 W HUBBARD ST	Owned by City	-	RS-3	37 AUSTIN	Unverified	-	-	-
16-03-312-023-0000	909 N CICERO AVE	Owned by City	-	M1-2	37 AUSTIN	Partially Verified	-	-	-
16-09-116-042-0000	546 N LOCKWOOD AVE	Owned by City	-	RS-3	37 AUSTIN	Unverified	-	-	-
16-09-116-046-0000	543 N LONG AVE	Owned by City	-	RS-3	37 AUSTIN	Unverified	-	-	-
16-09-229-016-0000	4815 W FERDINAND ST	Owned by City	-	RS-3	37 AUSTIN	Unverified	-	-	-
16-04-326-010-0000	822 N PINE AVE	Owned by City	-	RS-3	37 AUSTIN	Unverified	-	-	-
16-09-221-033-0000	4816 W RACE AVE	Owned by City	-	RS-3	37 AUSTIN	Unverified	-	-	-
16-09-208-006-0000	639 N LARAMIE AVE	Owned by City	-	RS-3	37 AUSTIN	Unverified	-	-	-
16-09-228-006-0000	4943 W FERDINAND ST	Owned by City	-	RS-3	37 AUSTIN	Unverified	-	-	-
16-09-226-017-0000	403 N LECLAIRE AVE	Owned by City	-	RS-3	37 AUSTIN	Unverified	-	-	-
16-09-221-021-0000	4850 W RACE AVE	Owned by City	-	RS-3	37 AUSTIN	Partially Verified	-	-	-
16-09-228-007-0000	4941 W FERDINAND ST	Owned by City	-	RS-3	37 AUSTIN	Unverified	-	-	-
16-09-231-005-0000	4847 W HUBBARD ST	Owned by City	-	RS-3	37 AUSTIN	Unverified	-	-	-
16-09-227-020-0000	438 N LAVERGNE AVE	Owned by City	-	RS-3	37 AUSTIN	Unverified	-	-	-
16-09-302-026-0000	5404 W FULTON ST	Owned by City	-	RS-3	37 AUSTIN	Partially Verified	-	-	-
16-04-421-019-0000	4901 W WALTON ST	Owned by City	-	RS-3	37 AUSTIN	Unverified	-	-	-
16-09-221-032-0000	4820 W RACE AVE	Owned by City	-	RS-3	37 AUSTIN	Unverified	-	-	-
16-04-305-012-0000	1121 N LOREL AVE	Owned by City	-	RS-2	37 AUSTIN	Unverified	-	-	-
16-09-230-020-0000	4909 W HUBBARD ST	Owned by City	-	RS-3	37 AUSTIN	Unverified	-	-	-
16-09-231-006-0000	4845 W HUBBARD ST	Owned by City	-	RS-3	37 AUSTIN	Unverified	-	-	-
16-09-117-040-0000	554 N LARAMIE AVE	Owned by City	-	RS-3	37 AUSTIN	Unverified	-	-	-
16-02-309-032-0000	1004 N HARDING AVE	Owned by City	-	RS-3	37 HUMBOLDT PARK	Unverified	-	-	-
16-09-230-008-0000	4939 W HUBBARD ST	Owned by City	-	RS-3	37 AUSTIN	Unverified	-	-	-
16-02-326-039-0000	3912 W CHICAGO AVE	Owned by City	-	B3-1	37 HUMBOLDT PARK	Unverified	-	-	-
16-09-221-020-0000	4852 W RACE AVE	Owned by City	-	RS-3	37 AUSTIN	Unverified	-	-	-
16-04-313-023-0000	1040 N LOCKWOOD AVE	Owned by City	-	RS-2	37 AUSTIN	Unverified	-	-	-
16-09-222-011-0000	4929 W RACE AVE	Owned by City	-	RS-3	37 AUSTIN	Unverified	-	-	-
16-09-220-018-0000	4915 W OHIO ST	Owned by City	-	RS-3	37 AUSTIN	Unverified	-	-	-
16-09-218-033-0000	526 N LAWLER AVE	Owned by City	-	RS-3	37 AUSTIN	Unverified	-	-	-
16-02-326-008-0000	839 N HARDING AVE	Owned by City	-	RS-3	37 HUMBOLDT PARK	Unverified	-	-	-
16-09-301-008-0000	323 N PINE AVE	Owned by City	-	RS-3	37 AUSTIN	Unverified	-	-	-
16-09-221-026-0000	4836 W RACE AVE	Owned by City	-	RS-3	37 AUSTIN	Partially Verified	-	-	-
16-04-400-008-0000	5137 W DIVISION ST	Owned by City	-	B3-1	37 AUSTIN	Unverified	-	-	-
16-03-430-028-0000	824 N KEYSTONE AVE	Owned by City	-	RS-3	37 HUMBOLDT PARK	Unverified	-	-	-
16-09-207-023-0000	4838 W HURON ST	Owned by City	-	RS-3	37 AUSTIN	Unverified	-	-	-
16-09-119-015-0000	5324 W FERDINAND ST	Owned by City	-	RS-3	37 AUSTIN	Unverified	-	-	-
16-04-325-002-0000	5467 W IOWA ST	Owned by City	-	RS-2	37 AUSTIN	Unverified	-	-	-
16-04-428-008-0000	4839 W IOWA ST	Owned by City	-	RS-3	37 AUSTIN	Unverified	-	-	-
16-02-310-001-0000	1055 N HARDING AVE	Owned by City	-	RS-3	37 HUMBOLDT PARK	Partially Verified	-	-	-
16-04-130-043-0000	5400 W DIVISION ST	Owned by City	-	B3-1	37 AUSTIN	Unverified	-	-	-
16-09-222-023-0000	4954 W FERDINAND ST	Owned by City	-	RS-3	37 AUSTIN	Unverified	-	-	-
16-09-113-023-0000	646 N LARAMIE AVE	Owned by City	-	RS-3	37 AUSTIN	Unverified	-	-	-
16-09-120-019-0000	5248 W FERDINAND ST	Owned by City	-	RS-3	37 AUSTIN	Unverified	-	-	-
16-09-216-014-0000	527 N LARAMIE AVE	Owned by City	-	RS-3	37 AUSTIN	Unverified	-	-	-
16-04-422-033-0000	4818 W IOWA ST	Owned by City	-	RS-3	37 AUSTIN	Partially Verified	-	-	-
13-18-409-081-0000	4015 N OAK PARK AVE	Owned by City	-	PD 1390	38 DUNNING	Partially Verified	-	11/14/2008	-
13-18-409-006-0000	6610 W IRVING PARK RD	Owned by City	-	C2-1	38 DUNNING	Unverified	-	-	-
13-02-300-010-8001	3601 W PETERSON AVE	Owned by City	Y	PD 184	39 NORTH PARK	Unverified	-	-	-
13-11-403-058-0000	3411 W FOSTER AVE	Owned by City	-	B1-2	39 NORTH PARK	Unverified	-	-	-
13-01-311-013-0000	5900 N LINCOLN AVE	Owned by City	-	RM-5	40 WEST RIDGE	Partially Verified	-	-	-
13-01-311-011-0000	5906 N LINCOLN AVE	Owned by City	-	RM-5	40 WEST RIDGE	Partially Verified	-	-	-
13-01-311-010-0000	5910 N LINCOLN AVE	Owned by City	-	RM-5	40 WEST RIDGE	Partially Verified	-	-	-
13-01-311-012-0000	5904 N LINCOLN AVE	Owned by City	-	RM-5	40 WEST RIDGE	Partially Verified	-	-	-
17-03-229-007-0000	10 E CHICAGO AVE	Owned by City	-	DX-12	42 NEAR NORTH SIDE	Unverified	-	-	-
16-16-104-023-0000	53 W MONROE ST	Owned by City	-	PD 176	42 LOOP	Unverified	-	-	-
16-12-323-028-0000	134 W LAKE ST	Owned by City	-	PD 297	42 LOOP	Unverified	-	-	-
16-12-323-029-0000	128 W LAKE ST	Owned by City	-	PD 297	42 LOOP	Unverified	-	-	-
17-03-229-006-0000	10 E CHICAGO AVE	Owned by City	-	DX-12	42 NEAR NORTH SIDE	Unverified	-	-	-
17-09-335-002-0000	421 W WASHINGTON ST	Owned by City	-	PD	42 NEAR WEST SIDE	Unverified	-	-	-
17-16-226-008-0000	308 S WACKER DR	Owned by City	-	DC-16	42 LOOP	Unverified	-	-	-
17-09-337-020-0000	2 W MADISON ST	Owned by City	-	DX-16	42 LOOP	Partially Verified	-	-	-
20-10-119-002-0000	507 S WABASH AVE	Owned by City	-	PD 1144	42 LOOP	Partially Verified	-	-	-
17-10-135-016-0000	229 N STATE ST	Owned by City	-	DX-16	42 LOOP	Partially Verified	-	-	-
14-33-132-031-0000	2067 N LINCOLN AVE	Owned by City	-	PD 95	43 LINCOLN PARK	Unverified	-	-	-
14-33-318-055-0000	516 W EUGENIE ST	Owned by City	-	RM-5	43 LINCOLN PARK	Partially Verified	-	-	-
14-20-228-026-0000	940 W ADDISON ST	Owned by City	-	B3-3	44 LAKE VIEW	Partially Verified	-	-	-
14-20-324-024-0000	1501 W SCHOOL ST	Owned by City	Y	RT-3.5	44 LAKE VIEW	Partially Verified	-	-	-
14-20-323-076-0000	1225 W HENDERSON ST	Owned by City	-	RT-3.5	44 LAKE VIEW	Unverified	-	-	-
13-16-106-039-0000	5201 W LAWRENCE AVE	Owned by City	-	PD 1364	45 PORTAGE PARK	Unverified	-	-	-
13-09-332-001-0000	4837 N LIPPS AVE	Owned by City	Y	B3-2	45 JEFFERSON PARK	Verified	-	6/30/1905	-
13-33-408-001-0000	5159 N MONITOR AVE	Owned by City	-	RS-2	45 JEFFERSON PARK	Unverified	-	-	-
14-08-414-040-0000	1125 W LAWRENCE AVE	Owned by City	Y	B3-5	46 UPTOWN	Verified	-	1/10/1955	-
14-08-414-039-0000	4819 N BROADWAY	Owned by City	Y	B3-5	46 UPTOWN	Verified	-	1/27/1954	-
14-18-402-054-0000	4222 N RAVENSWOOD AVE	Owned by City	-	RS-3	47 NORTH CENTER	Verified	-	11/26/1996	-

14-05-322-013-0000	5700 N RIDGE AVE	Owned by City	-	B1-2	48 EDGEWATER	Unverified	-	-
11-30-404-024-0000	7500 N ASHLAND AVE	Owned by City	-	C1-3	49 ROGERS PARK	Unverified	-	-
11-32-404-004-0000	1045 W ALBION AVE	Owned by City	-	RS-1	49 ROGERS PARK	Unverified	-	-
11-32-404-006-0000	1041 W ALBION AVE	Owned by City	-	RS-1	49 ROGERS PARK	Unverified	-	-
11-31-212-009-0000	1721 W GREENLEAF AVE	Owned by City	Y	RT-4	49 ROGERS PARK	Partially Verified	-	-
11-32-400-034-0000	1054 W COLUMBIA AVE	Owned by City	-	RT-4	49 ROGERS PARK	Unverified	-	-
11-32-404-005-0000	1043 W ALBION AVE	Owned by City	-	RS-1	49 ROGERS PARK	Unverified	-	-
11-32-404-007-0000	1039 W ALBION AVE	Owned by City	-	RS-1	49 ROGERS PARK	Unverified	-	-
11-30-205-003-0000	1816 W JUNEWAY TER	Owned by City	-	C2-3	49 ROGERS PARK	Partially Verified	-	-
11-32-400-016-0000	1049 W PRATT BLVD	Owned by City	-	RT-4	49 ROGERS PARK	Partially Verified	-	-
10-25-316-022-0000	7201 N KEDZIE AVE	Owned by City	-	B1-1	50 WEST RIDGE	Unverified	-	-
10-36-228-040-0000	2602 W PRATT BLVD	Owned by City	-	RS-3	50 WEST RIDGE	Unverified	-	-
10-36-424-033-0000	6435 N CALIFORNIA AVE	Owned by City	Y	B3-2	50 WEST RIDGE	Unverified	-	-
10-36-228-041-0000	2600 W PRATT BLVD	Owned by City	-	RS-3	50 WEST RIDGE	Unverified	-	-
10-36-325-011-0000	6444 N FRANCISCO AVE	Owned by City	-	RT-4	50 WEST RIDGE	Unverified	-	-



DEPARTMENT OF PLANNING AND DEVELOPMENT
CITY OF CHICAGO

MEMORANDUM

To: The Honorable Pat Dowell
Chairman, Committee on the Budget and Government Operations

From: Maurice D. Cox
Commissioner
Department of Planning and Development

CC: Tiffany Sostrin
Mayor's Office of Intergovernmental Affairs

Date: November 12, 2019

Re: Request for Information from Annual Appropriation Committee Hearing

ID#: 54-20 NOF

The attached information is in response to questions posed at our department's hearing on November 7, 2019 to discuss the proposed 2020 budget.

Chairman Dowell asked for a list of NOF grants by ward with status.

Please see attached.

As always, please let me know if you have any further questions.

NOF - List of Awardees

As of: 11/12/2019

Ward	Business Name	Address	Project Description	Total NOF Grant	Class	Current Status	Reason for Withdrawal
3	Gallery Guichard , LLC	446-50 E. 47th St.	Acquire vacant lot and renovate it for new sculpture garden	\$ 15,000.00	Small Round I	COMPLETED	
3	Shawn Michelle's Churned Homemade Ice cream, Inc.	56 E. 47th St.	gut rehab/"from the studs" build-out of a storefront for an ice cream parlor and warm pie pantry (Desert Bar)	\$ 63,358.00	Small Round I	COMPLETED	
3	Sip & Savor 47th, Inc.	78 E. 47th St.	Complete renovation/build-out of a storefront for coffee shop functionality	\$ 74,750.00	Small Round I	COMPLETED	
3	Bronzeville Culinary Kitchens, Inc.	436 E 47th St	Buildout of new shared commercial kitchen and events facility to support new and existing food-based small businesses.	\$ 250,000.00	Small Round II B	PRE-DEVELOPMENT	
3	GN Bank	4619 S. King Drive	Renovations for a the only remaining black-owned, community bank in Chicago, the successor to ISF.	\$ 50,850.00	Small Round III	PRE-DEVELOPMENT	
3	Julian and Jonathan Mickelson	363 - 365 E 51st St	Redevelopment of vacant ground floor commercial units to provide move-in ready restaurant space to restauranteurs.	\$ 250,000.00	Small Round II B	PRE-DEVELOPMENT	
3	Peach's on 47th, Inc.	4652 S King Dr.	Restaurant	\$ 400,000.00	Large Round II	PRE-DEVELOPMENT	
3	South Side Community Art Center	3831 S Michigan Ave	Comprehensive building restoration for City landmark building that is home to a longstanding arts and culture organization.	\$ 250,000.00	Small Round II B	PRE-DEVELOPMENT	
3	The Reading Room Café	335 E. 51st St.	Buildout for minority/woman-owned start-up vegan café with a library theme. They will create a "lending library" wall of books for customers.	\$ 54,600.00	Small Round III	PRE-DEVELOPMENT	
3	Bolat African Cuisine dba Iyanze Bronze	308 E. 51st St.	Restaurant buildout for 2nd location for Nigerian cafeteria style restaurant in Bronzeville Cookin' building.	\$ 101,124.00	Small Round I	UNDER CONSTRUCTION	
3	Bronzeville Salon Suites, LLC	80 E. Pershing Rd.	Office space / Beauty Professionals Incubator	\$ 720,334.00	Large Round I	UNDER CONSTRUCTION	
3	13th Flow, LLC	30 W. Garfield Blvd.	Renovations to an existing fitness facility serving the Washington park community.	\$ 45,500.00	Small Round III	WITHDREW	Withdrew due to site control issues
3	57th Street Bookcase LLC	4130 S. Wabash Ave.	Buildout of new HQ for a direct-to-consumer furniture maker with a contemporary-modern aesthetic. The building will be used for production space, gallery space and event space.	\$ 250,000.00	Small Round III	WITHDREW	Withdrew due to business decision to focus on the relocation of their manufacturing facility
3	Metropolitan Premier Grocery	56 E. 47th St.	Buildout of new grocery store to service Rosenwald tenants and local community.	\$ 110,500.00	Small Round II B	WITHDREW	Withdrew due to business issues
4	Norflo Holding Company / Norman's Bistro / Haven Performing Arts and Gallery	1000 E. 43rd St.; 926 - 28 E. 43rd St.; 1001 - 1005 E. 43rd St.	Façade improvements to multi-unit commercial property and development of new parking serving local businesses.	\$ 228,800.00	Small Round II B	PRE-DEVELOPMENT	
4	The Grove on Cottage	4528 S Cottage Grove Ave	Office Space / Mixed-Use	\$ 1,500,000.00	Large Round II	PRE-DEVELOPMENT	
4	Nut'n'Egg Bakery and Catering, LLC	900 E. 47th Street	Restaurant buildout for former home-based bakery (22 years in business), creation of brick and mortar café that serves breakfast and lunch fare with local hiring goals.	\$ 110,648.85	Small Round I	WITHDREW	Withdrew due to site control issues
4	Little Black Pearl Workshop, Inc.	1060 E 47th St	Applicant wants to do an interior buildout of her building to accommodate a non-profit restaurant. Work items include ventilation, plumbing, and others.	\$ 76,050.00	Small Round II A	UNDER CONSTRUCTION	
5	Annie B. Jones Community Services Inc.	1818 E. 71st St.	Building renovations for arts and culture organization including the buildout of a 125-seat black box theatre.	\$ 118,950.00	Small Round III	PRE-DEVELOPMENT	
5	7 ONE STREET	2311 - 13 E. 71st St.	Buildout for casual dining restaurant and bar that pays homage to neighborhood history. They will serve comfort food with a modern twist and name menu items after prominent neighborhood Street names.	\$ 50,000.00	Small Round III	UNDER CONSTRUCTION	

5	Give Me Some Sugah	2234 E. 71st St.	Renovations to existing local bakery to increase commercial kitchen capacity.	\$ 12,805.00	Small Round III	PRE-DEVELOPMENT	
5	Harvest18, LLC	2100 E. 71st St.	Buildout for new food hall, incubator and business accelerator.	\$ 110,000.00	Small Round III	PRE-DEVELOPMENT	
5	Healthfinity & Beyond, LLC., dba M&R Prescription Center	1959 E 71st St	Improve store visibility, improve security and modernize the exterior and internal storefront. New illuminated store sign, new black store front, new security system, new flooring, finish, and new half walls at display area.	\$ 15,000.00	Small Round II A	PRE-DEVELOPMENT	
5	Jeffery Java and Old Fashioned Donuts	1951 E 71st St	Buildout of start-up coffee shop and café featuring local favorit Old Fashioned Donuts.	\$ 250,000.00	Small Round II B	PRE-DEVELOPMENT	
5	The Foodies Spot (formerly Rock the Islands Café)	7114 S. Yates Blvd.	Buildout for a start-up restaurant that will feature fare inspired by Jamaican, Haitian, and Cuban cuisines.	\$ 59,475.00	Small Round III	PRE-DEVELOPMENT	
5	Stony Island Designs Inc dba Stony Island Designs	6948 S. Stony Island Ave.	Building renovations for a start-up paint and decorating products retailer.	\$ 90,870.00	Small Round III	PRE-DEVELOPMENT	
5	Full Video Production Services, Inc.	2226 E. 71st St.	Acquisition of an adjacent lot and renovations to an existing video production service business.	\$ 250,000.00	Small Round III	PRE-DEVELOPMENT	
5	Urban Core, Inc.	1840 E. 71st St.	Buildout to accommodate four new health-focused businesses including yoga studio.	\$ 235,599.00	Small Round III	PRE-DEVELOPMENT	
6	A2 Express, Inc.	6901 - 09 S. Wentworth Ave. / 141 - 147 W. 69th St.	Buildout and renovations for multi-tenant commercial property.	\$ 250,000.00	Small Round III	PRE-DEVELOPMENT	
6	Calahan Funeral Home	7046 S Halsted St	Expansion of an existing funeral home with a building addition and new parking.	\$ 250,000.00	Small Round II B	PRE-DEVELOPMENT	
6	Chicago Army & Lou's	416-24 E 75th St	Applicant wants to renovate the building to include patio dining, wifi, second floor additions including a cigar lounge and rooftop diing, and other modifications. They will host live music and specials.	\$ 150,000.00	Small Round II A	PRE-DEVELOPMENT	
6	Constance Simms Kincaid dba 5 Loaves too Eatery	405 E. 75th St.	Rehab and expansion of established neighborhood restaurant that will allow them to grow into adjacent storefront, increase capacity and improve efficiency.	\$ 211,602.30	Small Round III	PRE-DEVELOPMENT	
6	EEM, Inc. dba Cultural Refresh Internet Café	352 E 71st St	Buildout for new restaurant -- Doughboy's -- specializing in soul food and other specialty items.	\$ 61,750.00	Small Round II B	PRE-DEVELOPMENT	
6	Frances Wilson Mitchell, Inc. dba Frances Cocktail Lounge	307 E. 75th St.	Expansion of longstanding neighborhood tavern with an all seasons back patio and expansion of kitchen.	\$ 55,267.65	Small Round III	PRE-DEVELOPMENT	
6	Jas Family Support Services / Stewart Music Emporium	212 E. 79th St.	Buildout for start-up music store that offers rentals, music lessons and rehearsal space.	\$ 162,678.63	Small Round III	PRE-DEVELOPMENT	
6	Kusanya Café Inc	823 W. 69th St.	Renovations to neighborhood café and adjacent space to allow for an expansion where they will offer wellness and yoga classes.	\$ 55,250.00	Small Round III	PRE-DEVELOPMENT	
6	Nubian Nation Inc dba Nubian Nation Greek Boutique	7525 S. Vincennes Ave.	Beautification of an existing retailer/distributor (e-commerce business) of merchandise for black Greek letter organizations. They have been in business at this location for 18 years.	\$ 90,735.00	Small Round III	PRE-DEVELOPMENT	
6	Party Wheelz, LLC dba Party Wheelz	7508 S. Cottage Grove Ave.	Acquisition and buildout for start-up event space focused on birthdays for ages 3 - 12. Kids will be able to drive high-end brand electric cars that can be remotely controlled by parents.	\$ 132,184.00	Small Round III	PRE-DEVELOPMENT	
6	The Woodshop Art Gallery	441 E. 75th St.	Renovations to update longstanding community anchor art gallery, custom cabinetry maker and frame shop. The Woodhsop has been serving the South Side for over 40 years.	\$ 45,175.00	Small Round III	PRE-DEVELOPMENT	
6	Tracie Starling	407 E 75th St	Focusing on improvements to the façade, the owner seeks to make the building more aesthetically pleasing. Work items include tuck-pointing, HVAC, and others.	\$ 159,000.00	Small Round II A	PRE-DEVELOPMENT	

6	Original Soul Vegetarian	203 E 75th St.	Purchase and rehabilitate 3-unit contiguous existing restaurant to modernize it. Looking to purchase from landlord and do a complete rehab.	\$ 200,000.00	Small Round I	UNDER CONSTRUCTION	
6	Marlon Alford dba Marlon's Chicken, Inc.	602 E 75th St	Building upgrades to a neighborhood eatery specializing in chicken.	\$ 37,250.00	Small Round II B	WITHDREW	Withdrew due to business issues
7	South Shore Brew	1745 E. 71st Street	Buildout coffee shop that service breakfast and brunch fare with fresh smoothies and other high quality drinks.	\$ 58,955.00	Small Round I	COMPLETED	
7	Majani Food Emporium, dba Majani	7355 S. Exchange Ave.	Buildout of a commissary kitchen and corporate offices for a growing vegan restaurant and catering company.	\$ 159,250.00	Small Round II B	PRE-DEVELOPMENT	
7	Sisters in Cinema	2310 E 75th St.	Purchase and rehab property for new home of film making studio focused on African American history; will provide educational programming.	\$ 98,500.00	Small Round I	PRE-DEVELOPMENT	
7	Unearthed, LLC dba The Quarry Event Center	2423 E. 75th St.	Renovations (plumbing, walls/roofing, windows, flooring, painting) to existing events center/food hub facility for USDA certified food hub that incubates mico foodbusinesses in shared commercial kitchen.	\$ 30,000.00	Small Round I	PRE-DEVELOPMENT	Project Issues
7	Professional Traditions, LLC dba The New Look Restaurant	2546 E. 83rd Street	Rehab of existing sit-down restaurant that hires local with new façade, skylights, electrical updates, and new back patio for outdoor seating.	\$ 40,000.00	Small Round I	TERMINATED	Withdrawal due to scofflaw issues
7	Chef Sara's Café	7201 S. Exchange Ave.	Renovations to existing local café to increase efficiency and improve customer dining area.	\$ 53,300.00	Small Round III	WITHDREW	Withdrew due to business decision.
7	Digital Factory Technologies	7400 S. Stony Island Ave.	Leasehold improvements including façade and Cat 6e wiring for marketing-tech company that develops geo-location technology (mobile app); committed to local hiring and workforce development work.	\$ 150,000.00	Small Round I	WITHDREW	Withdrew due to site control issues
7	South Shore Chamber of Commerce	1735 E. 71st St.	Buildout for South Shore Chamber of commerce led arts-focused retail incubator to support local artisans.	\$ 39,563.55	Small Round III	WITHDREW	Withdrew due to site control issues
8	Essential Elements - Chicago, Ltd.	1640 E 87th St	Applicant is a recent SBIF awardee. They have new façade and HVAC. Complete replacement of roof. Replace flooring of sales floor.	\$ 22,500.00	Small Round II A	COMPLETED	
8	Mikkey's Retro Grill	8126 S. Stony Island Ave.	Rehab building and lot to convert the formerly retail space into 2nd location of Mikkey's Retro Grill (Hyde Park).	\$ 81,250.00	Small Round I	COMPLETED	
8	American Antwan Corporation (Huddle House)	9401 S. Stony Island Ave.	Restaurant	\$ 1,100,000.00	Large Round II	PRE-DEVELOPMENT	
8	Civic Commons - St. Laurence	1341-53 E. 72nd Street	Arts / Business Incubator	\$ 1,600,000.00	Large Round II	PRE-DEVELOPMENT	
8	Education & Entertainment, Inc. dba Nipsey's Restaurant & Bar	9156 S. Stony Island Ave.	Buildout for a start-up southern-style restaurant with 90s theme.	\$ 95,875.00	Small Round III	PRE-DEVELOPMENT	
8	Faye, LLC	1200 E. 79th St.	Buildout of The Woodlawn, a start-up café and restaurant pop up space and an adjacent office incubator space used for community oriented educational classes.	\$ 65,000.00	Small Round II B	PRE-DEVELOPMENT	
8	Karry Young Development	1310 E. 75th St.	Buildout for new events venue/banquet hall and a cigar lounge. The project includes a rooftop patio.	\$ 250,000.00	Small Round III	PRE-DEVELOPMENT	
8	M & M Realty LLC	1701 E. 75th St.	Complete redevelopment of a vacant former carwash for a multi-tenant retail strip to accommodate a new coffee shop and other commercial uses.	\$ 250,000.00	Small Round III	PRE-DEVELOPMENT	
8	The Law Office of Theodore London	1718 E 87th St	Expansion of existing law practice into an adjacent storefront to support growing business.	\$ 221,000.00	Small Round II B	PRE-DEVELOPMENT	
8	Trinity 95th & Cottage Grove Planned Community Development Series, LLC dba IMANI VILLAGE	901 E. 95th St.	Buildout of commercial tenant spaces within Imani Village project for a pharmacy, produce market and coffee shop -- all tenants will have a health focus.	\$ 219,000.46	Small Round III	PRE-DEVELOPMENT	
8	Turner and Tubman, Inc. dba Heritage Café	8120 S Stony Island	Acquisition and renovations to new (8-months old) neighborhood café owned and operated by a husband and wife.	\$ 193,450.00	Small Round III	PRE-DEVELOPMENT	

8	Waldron Property Solutions LLC	9017 S. Cottage Grove	Acquisition and buildout of office space for a general contracting firm.	\$ 242,450.00	Small Round III	PRE-DEVELOPMENT	
8	Mana Gourmet Foods	942-44 E 79th St	Build out for a start-up café and desert shop that serves an innovative and locally made product.	\$ 162,500.00	Small Round II B	PRE-DEVELOPMENT	
8	Majestic Florist	8145 S. Cottage Grove	Exterior and interior rehab/overhaul of existing floral shop to make the building more attractive to local residents.	\$ 150,000.00	Small Round I	TERMINATED	Withdrawal due to financing issues
8	Kenwood Dental Group	1335 E. 87th Street	Renovations and modernization of an existing dental practice.	\$ 123,863.00	Small Round II B	UNDER CONSTRUCTION	
8	Strawberry Café	1652 E 79th St	Start-up a new restaurant specializing in breakfast that will have great customer service and cater to the community including hosting events such as business meetings, birthday parties and senior citizen gatherings. Expect to do btw \$100 - \$120K on a monthly basis.	\$ 250,000.00	Small Round II A	UNDER CONSTRUCTION	
9	A.P. Inc. dba AP Deli	10756-58 S Michigan Ave	Facade and storefront improvements to original location of AP Deli and buildout for a barbershop in an adjacent tenant space.	\$ 119,600.00	Small Round II B	PRE-DEVELOPMENT	
9	Cup O' Joe Coffee LLC - Veteran Roasters	626 East 111th Street	Retail / Tap Room	\$ 2,000,000.00	Large Round II	PRE-DEVELOPMENT	
9	National Park Foundation	11057 S. Cottage Grove Ave.	Buildout for the Visitors' Center at the forthcoming National Pullman Monument Park.	\$ 250,000.00	Small Round II B	PRE-DEVELOPMENT	
9	Balloons Flowers & Gift Baskets	11033 S Michigan Ave	Applicant wants to do a gut rehab on their balloon and gflower retail shop. Work items include windows, electric, carpentry, bathrooms, HVAC, and others.	\$ 126,633.00	Small Round II A	TERMINATED	
10	Claretian Associates Inc	3039 E. 91st St.	Buildout of a new fitness center as part of the forthcoming Salud Center, a redevelopment of a vacated large YMCA building on the Southeast side.	\$ 250,000.00	Small Round III	PRE-DEVELOPMENT	
10	Style and Flow Salon	9912 S. Ewing Ave.	Buildout for a start-up beauty salon specializing in blow outs.	\$ 12,407.00	Small Round III	PRE-DEVELOPMENT	
10	SkyART, NFP., SkyART	3026 E 91st St	Buildout of a new studio space to expand services of growing arts center.	\$ 67,000.00	Small Round II B	WITHDREW	Withdrew due to Board decision regarding longterm plans
12	Catedral Café	2455 - 59 S. Christian Ave.	Buildout for start-up vegan restaurant with demo kitchen and rooftop patio. The owners own La Catedral Café & restaurant across the street, an anchor in the Little Village community.	\$ 204,500.00	Small Round III	PRE-DEVELOPMENT	
12	Latinos Progresando	2724 W Cermak Rd	They will acquire the building from the City and develop it into a hub for cultural activities and events. They will display local art, host discussions and speaking events like MEX talks, have music and theater and other ongoing cultural activities. Will offer high quality legal assistance for immigration services and be open on Saturdays. Project will greatly beautify the Cermak Corridor by renovating this vacant former public library building.	\$ 250,000.00	Small Round II A	PRE-DEVELOPMENT	
12	Midtown LLC Series 3125 C dba Mason Realty and Associates	3125 W. Cermak Rd.	Landlord buildout for new restaurant tenant – Cerveza Fiesta Restaurant and Brewpub. In addition to brewpub food and beer offerings, they will conduct brewing classes on site.	\$ 142,350.00	Small Round III	PRE-DEVELOPMENT	
12	Pena's Shoes, Inc. DBA Linda's Sport Shoes	3236 W 26th St	Renovations and updates to a sporting goods store specializing in athletic footwear.	\$ 16,500.00	Small Round II B	PRE-DEVELOPMENT	
12	La Cremeria Santa Maria	3300 W 26th St	La Cremeria has been in the community since 2003 and earned a strong reputation in the community. They want to double their size in 2018 and take over the space that will be vacated by their current tenant at project location. With this move-in they will beautify the facade, windows, doors and lighting for the property. They will be able to increase product offerings with this move.	\$ 58,500.00	Small Round II A	PRE-DEVELOPMENT	

12	Ok Corral, Inc. dba Ok Corral	3225 W. 26th St.	Buildout for the relocation of a longstanding western wear retailer. They have been in business in Little Village for over 15 years.	\$ 179,400.00	Small Round III	PRE-DEVELOPMENT	
12	La Copa, Inc. dba La Copacabana Fruit Market	2732 W Cermak Rd	Renovations and updates to full service grocery store and neighborhood market.	\$ 170,950.00	Small Round II B	TERMINATED	Terminated due to unresponsiveness and missed deadlines
14	Carniceria la Hacienda No. 4, Inc.	5159 S. Kedzie Ave.	Rehab for grocery store for 4th location of existing grocery business (primary sales of groceries, meat, and produce)	\$ 110,500.00	Small Round I	COMPLETED	
14	Emanuel's Chapel Funeral Home	5112 S Western Ave	Scheduled a closing date for the property in December 2017. Expand renovations beyond what was secured via debt financing. Project is focused on beautifying exterior, while loan is focused on operational needs. This will occur once the building is acquired.	\$ 147,550.00	Small Round II A	UNDER CONSTRUCTION	
15	Bridgewater Studio	4834 S. Oakley Ave	Office / Art Incubator	\$ 1,850,000.00	Large Round II	PRE-DEVELOPMENT	
15	Altogether Lovely, Inc.	1841 W 63rd St	Applicant wants to complete necessary repairs so that they can expand their education center and gain the ability to do more outreach. They also want to expand their salon. In general, this project seeks to expand all of their services and allow them to do more engagement activities with customers, licensed professionals, and youth. Interior and exterior were listed by the applicant as priority repairs.	\$ 24,225.50	Small Round II A	TERMINATED	Withdrawal due to zoning issue
15	Dog-E-Stylez Grooming Salon, LLC	1944 W 47th St	Renovations to pet store and grooming salon and development of adjacent dog park.	\$ 55,900.00	Small Round II B	TERMINATED	Terminated due to unresponsiveness and missed deadlines
16	Garifuna Flava Caribbean Restaurant	2516 - 18 W. 63rd St.	Expand kitchen and reconfigure interior to accommodate demand for restaurant as well as catering business, update façade, ADA compliance, parking lot, fencing, and a new security system	\$ 212,500.00	Small Round I	PRE-DEVELOPMENT	
16	Inner-City Muslim Action Network (IMAN)	1207-11 W 63rd St	In process of purchasing the building. Will own by Spring 2018. Part of The Healthy Marketplace at 63rd and Racine initiative. Purchase and renovate a vacant building to turn it into the ideal corner store for IMAN's 42 partner corner stores. It is to be connected to the broader 63rd Street Corridor project.	\$ 250,000.00	Small Round II A	PRE-DEVELOPMENT	
16	Taqueria Maravatio Inc	2625 W. 59th St.	Buildout for relocation and expansion of existing Mexican restaurant.	\$ 186,387.50	Small Round III	PRE-DEVELOPMENT	
16	Verity Investments, LLC - Series 11	6239 S Ashland Ave	Buildout for new tenant: "Haute Brats," a social enterprise that will serving takeout American classics and provide workforce development training in conjunction with local organizations.	\$ 149,828.25	Small Round II B	PRE-DEVELOPMENT	
16	Englewood Branded Inc	1546 W. 63rd St.	Renovations to existing neighborhood-centric screen printing shop. The renovations will allow them to improve the retail area and the screen printing training area.	\$ 162,500.00	Small Round III	PRE-DEVELOPMENT	
16	Teatro Tariakuri (Dance Theater & Performance Arts)	3117 W. 63rd St.	Exterior renovations (façade, storefront and roofing) to an existing dance theatre company that provides services to children and adults. They offer classes in English and Spanish.	\$ 35,750.00	Small Round III	UNDER CONSTRUCTION	
17	East Lake Management & Development Corp.	7861 S. Halsted St.	Renovations to six (6) unit commercial property to fill three (3) vacant units and to update the façade.	\$ 50,000.00	Small Round III	PRE-DEVELOPMENT	
17	Sweet Potato Patch / McLaurin Development Partners	7721 S. Ashland Ave	Commercial Kitchen / Urban Farming	\$ 1,000,000.00	Large Round II	PRE-DEVELOPMENT	
17	RH Sneed's Hardware & Maintenance LLC	1650 W. 79th St.	Interior and exterior renovations for a longstanding, minority-owned, independent hardware store.	\$ 23,075.00	Small Round III	PRE-DEVELOPMENT	

17	BJ's on 79th Inc., dba BJ's Market & Bakery	1156 W 79th St	Renovations and updates to a longstanding neighborhood eatery.	\$ 77,805.00	Small Round II B	PRE-DEVELOPMENT	
17	The Build Brothers	2612 W. 71st St.	Buildout for a new office space for engineering and construction company including a technical training center. They will offer training to 14-21 year olds for technical programs such as AutoCad and Micro-Station.	\$ 250,000.00	Small Round III	PRE-DEVELOPMENT	
18	Coalition for the Remembrance of Elijah Muhammad Inc.	2433 W. 71st St.	Renovations of existing TV broadcast studio to add radio and web-based services. C.O.R.E.'s programming is intended to help with outreach center serving local residents and the surrounding community.	\$ 138,831.50	Small Round III	PRE-DEVELOPMENT	
18	AGB Investigative Services, Inc.	2445 W. 71st St.	Redvelopment of property to accommodate professional office for a full service security firm.	\$ 83,074.50	Small Round III	PRE-DEVELOPMENT	
18	The Honeycomb	2547 W. 71st St.	Renovate property to re-open neighborhood sportsbar that was shut down to a fire in 2012	\$ 32,500.00	Small Round I	PRE-DEVELOPMENT	
20	Dust Em Clean Maintenance	634 E 61st St	Redevelopment of multi-unit commercial building owned and occupied by an existing janitorial and site maintenance company along with new retail tenants.	\$ 250,000.00	Small Round II B	PRE-DEVELOPMENT	
20	Definition Theater Company	6551 S Cottage Grove Ave	Theater	\$ 1,600,000.00	Large Round II	PRE-DEVELOPMENT	
20	Laine's Bake Shop, LLC dba Laine's Bake Shop	6437 - 39 S Cottage Grove Ave	This new location will replace existing facility and serve all of the business's needs: retail/café, office, demo/class area, and production facility. This will increase the bakery's capacity and provide a new commissary that will provide product to new Pullman retail location. Hiring practices designed to hire local employees that have previously struggled to find employment.	\$ 225,413.50	Small Round II A	PRE-DEVELOPMENT	
20	POAH Woodlawn Station Master Tenant, LLC	804 - 820 E. 63rd St.	This project will help POAH increase their budget for tenant improvements for the following new tenants: Brown Sugar Bakery, UPS and Blue Lotus Yoga. The tenants will have less buildout required of them byway of this assistance.	\$ 125,000.00	Small Round III	PRE-DEVELOPMENT	
20	St. Edmund's Redevelopment Corporation	201-07 E 61st St	New construction of an office building for an established CDC that serves the Washington Park and Woodlawn communities.	\$ 250,000.00	Small Round II B	PRE-DEVELOPMENT	
20	Sunshine Gospel Ministries	360-76 E. 61st St.	Office Space / Business Incubator	\$ 1,875,000.00	Large Round I	PRE-DEVELOPMENT	
20	SYTE Corporation	6793 S. South Chicago Ave.	Office	\$ 2,108,928.00	Large Round I	PRE-DEVELOPMENT	
20	Third Baptist Church of Chicago / Heritage Community Development Corporation	1509 W. 47th St.	Acquisition and buildout for a start-up family-oriented diner offer an "American breakfast." They will collaborate with nearby culinary schools to offer workforce training opportunities.	\$ 250,000.00	Small Round III	PRE-DEVELOPMENT	
20	Wagging Swag Pet Salon	820 E. 63rd St.	Buildout of a commercial unit in Woodlawn Station for an upscale dog, cat, and general pet grooming salon. Will provide dog walking and doggy daycare services as well.	\$ 114,238.80	Small Round III	PRE-DEVELOPMENT	
20	YWCA Metropolitan Chicago	6600 S. Cottage Grove.	Expansion for a long standing social services center who is adding a small business incubator and technology training center.	\$ 131,971.80	Small Round III	PRE-DEVELOPMENT	
20	Shakespear Rose Culinary Kitchen, LLC	6246 S. St Lawrence Ave.	Rehab of a commercial space to accommodate a commercial kitchen to incubate food-based businesses. Will offer cooking classes, host events and pop-up restaurants.	\$ 89,700.00	Small Round III	PRE-DEVELOPMENT	

20	M Lounge	69 East Garfield Blvd.	Buildout/creation of an upscale boutique restaurant called Cleo's and a private event space called M7. M Lounge owns and operates two similar lounges in the South Loop.	\$ 235,300.00	Small Round III	UNDER CONSTRUCTION	
20	Ain't She Sweet Café, LLC	6253 S Cottage Grove Ave	Open the Chicago-born café's 3rd location in the Woodlawn Station development project. Will provide an alternative to fast food/fried food options in Woodlawn with wifi available to diners and catering and venue rental services.	\$ 69,550.00	Small Round II A	WITHDREW	Withdrew due to gun violence at proposed location
21	87 Ashland, LLC dba Beverly Food Market	8636 S. Ashland Ave.	Building renovations for a start-up grocery store that includes a deli and take-out foods space. The food market occupies a former Walgreens location.	\$ 250,000.00	Small Round III	PRE-DEVELOPMENT	
21	MZZ.Tish's Personal Touch Salon	8602 S. Racine Ave.	Renovations to an existing beauty salon.	\$ 18,248.75	Small Round III	PRE-DEVELOPMENT	
21	Nortom Public Accounting & Auditing Company	1514 W. 87th St.	Buildout for a start-up accounting services and insurance brokerage firm.	\$ 21,710.00	Small Round III	PRE-DEVELOPMENT	
21	The Endeleo Institute, Inc.	325 W. 95th St.	Acquire, renovate, and transform the vacant property into a sit-down retail coffee shop, Café Du Bois. The project will be developed and managed by The Endeleo Institute who will seek a local resident to manage and operate the coffee shop.	\$ 250,000.00	Small Round III	PRE-DEVELOPMENT	
21	Tom's Pancake House, Back of the Yards LLC	1500 W. 95th St.	Commercial kitchen and banquet hall renovations for an existing community-oriented banquet facility affiliated with Third Baptist Church of Chicago.	\$ 150,000.00	Small Round III	PRE-DEVELOPMENT	
21	Ivory Dental Specialists	8344 S. Halsted St.	purchase property (RE contract and loan approval provided) and construct second location of dental practice	\$ 200,000.00	Small Round I	UNDER CONSTRUCTION	
22	El Pollo Bravo	4105 W. 26th St.	Purchase and buildout to re-open a chicken restaurant (specializing in flame grilled chicken). This project will allow Pollo Bravo to remain on the same block they were formerly operating on.	\$ 161,525.00	Small Round III	PRE-DEVELOPMENT	
22	Floreria La Orquidea	2458 S. Millard Ave.	Acquisition and buildout for relocation and expansion of existing floral arrangement business.	\$ 243,750.00	Small Round III	PRE-DEVELOPMENT	
22	FoodHero L3C	3525 W. 26th St.	Buildout for a shared commercial kitchen with culinary and business training programs. Food Hero is an existing organization that offers certified courses in restaurant management, food mfg, food safety, etc.	\$ 162,500.00	Small Round III	PRE-DEVELOPMENT	
22	Gomez Restaurant LLC dba Don Pepe	3614 W. 26th St.	Expansion of the restaurant to provide opportunities to feature local LatinX-themed artwork. Don Pepe will work with local artists to showcase their work. The project will add new capacity with a new exhaust hood and walk-in freezer.	\$ 35,999.60	Small Round III	PRE-DEVELOPMENT	
22	JM & AM Corporation dba Restaurant Y Taqueria La Justicia	3901 W 26th St	Exterior and interior renovattions to a long-standing family-owned Mexican restaurant.	\$ 76,700.00	Small Round II B	PRE-DEVELOPMENT	
22	Little Village 26 Street Area Chamber of Commerce, Inc., dba Little Village Chamber of Commerce (XQuina Cafe)	3534 W 26th St	Rehab of vacant multi-unit building for a new community café on groundfloor with an office incubator and training space on the top floor operated by the Little Village Chamber of Commerce.	\$ 250,000.00	Small Round II B	PRE-DEVELOPMENT	
22	Martinez Funeral Home, Inc.	2534 S. Pulaski Rd.	Interior and exterior renovations to independently owned, LatinX funeral home.	\$ 114,400.00	Small Round III	PRE-DEVELOPMENT	
22	Small Time Inc dba Jacaranda Bar	3608 W. 26th St.	Beautification of the space for a neighborhood tavern and lounge. Project will include the addition of a back patio, too.	\$ 83,850.00	Small Round III	PRE-DEVELOPMENT	

22	Leon Restaurant, Inc. dba Nuevo Leon Restaurant	3657 W 26th St	As the ownership is transferring from multiple family members to Laura, she is reinvesting and updating the restaurant. She will redevelop their customer parking lot and renovate the façade facing 26th St as well as their sign.	\$ 98,995.00	Small Round II A	TERMINATED	Terminated due to unresponsiveness and missed deadlines
22	Enlace Chicago	2759 S. Harding Ave.	Office Space / Business Incubator	\$ 550,000.00	Large Round I	UNDER CONSTRUCTION	
22	Moreno's Discount Liquors dba Osito's Tap	2553 S Ridgeway Ave	Buildout for their taproom concept. Covert 1,000 SF first floor storefront into a tavern. Interior design work with updates to structure and MEP per code and accessibility requirements.	\$ 162,500.00	Small Round II A	UNDER CONSTRUCTION	
22	Tropical Optical Company	3624 W 26th St	Exterior and interior renovations for a full service optical office.	\$ 156,000.00	Small Round II B	UNDER CONSTRUCTION	
22	Panaderia Coral, Inc.	3807 W. 26th St.	Interior renovations to increase capacity for lonstanding neighborhood bakery that has been serving the community since 1980.	\$ 95,230.70	Small Round III	WITHDREW	Withdrew due to project scope issues.
23	WM Initiatives, LLC dba WINGS	3513 W 63rd St	Open up a new resale store focusing on clothing and housewares serving the Southwest Side. The profits from resale stores (this would be the 4th) service 25% of the organization's budget which provides services to victims of domestic violence. The retail space would be developed under WINGS housing/domestic violence facility which they owned and developed in coordination with Greater Southwest Dev Corporation.	\$ 150,000.00	Small Round II A	PRE-DEVELOPMENT	
24	Karla's Kitchen of Chicago	801 S. Pulaski	Buildout for soul food restaurant.	\$ 200,000.00	Small Round I	PRE-DEVELOPMENT	
24	Acuario Piscis Inc dba Acuario Piscis Pet Store & Grooming	3040 W. Cermak Rd.	Interior and exterior renovations (including façade enhancement) for the existing pet store and grooming salon. Locally and family-owned business that sells pet supplies, reptiles, birds, rodents, and fish.	\$ 47,898.50	Small Round III	PRE-DEVELOPMENT	
24	Del-Kar Pharmacy, Inc.	3726 W 16th St	Del-Kar has been in the community since 1960 and is ready for a face lift to modernize the space. In addition to replacing the roof, it will install new floors, lighting, windows and update restrooms. Del-Kar plans to expand and reconfigure its retail offerings thereafter to include more health/wellness items and more nutritional supplements. Also, new food items as healthy food options are lacking in the area.	\$ 102,375.00	Small Round II A	PRE-DEVELOPMENT	
24	Duwell Fish #2 dba Duwell Fish Company	617 S. Pulaski Rd.	Existing fish retailer renovating their parking lot and building out space for an outdoor farmer's market. A 50-year old family-owned company.	\$ 80,207.69	Small Round III	PRE-DEVELOPMENT	
24	Lawndale Christian Development Center	3804 W. 16th St.	Restaurant buildout in King Legacy Apartment bldg for Turkey Chop who has signed a LOI	\$ 20,250.00	Small Round I	PRE-DEVELOPMENT	
24	Street Vendors Association of Chicago dba Vendors Kitchen	3654 W. 16th St.	Building purchase and commercial kitchen expansion for an existing Mexican street vendor cooperative.	\$ 110,000.00	Small Round III	PRE-DEVELOPMENT	
24	The Boyce Group	3452-58 W. 16th St.	Buildout for a multi-tenant commercial building that will house staffing agency and start-up barbeque themed sports bar.	\$ 138,450.00	Small Round III	PRE-DEVELOPMENT	
24	Ma Dear's Down Home Kitchen	2136 S. Pulaski Rd.	Expansion of existing small restaurant into larger sit down soul food restaurant (using adjacent space) that can accommodate 70-100 seats	\$ 39,000.00	Small Round I	TERMINATED	Withdrew due to lack of follow through
24	Pretty Dapper, P.C.	3810 W 16th St	Applicant wants to open a second day spa at the MLK complex, which as received city funding in the past. Work items include HVAC, plumbing, and others.	\$ 32,955.00	Small Round II A	TERMINATED	Withdrew due to scofflaw issues
24	Homan Grown	1554 S. Trumbull Avenue	Construction of perennial nursery that will wholesale perennial plants for local contractors and landscapers. Will train and hire new employees.	\$ 45,737.25	Small Round I	UNDER CONSTRUCTION	
24	Leamington Foods	3250 W. Roosevelt Rd.	Grocer	\$ 1,547,484.71	Large Round I	UNDER CONSTRUCTION	
24	North Lawndale Employment Network	1111 S HOMAN	Mixed-use / Retail / Café	\$ 2,500,000.00	Large Round II	UNDER CONSTRUCTION	

24	Cinemas Entertainment, LLC	3300 W. Roosevelt Rd.	Build out of sit-down dining area and gaming center within movie theater serving the North Lawndale community.	\$ 249,775.00	Small Round II B	WITHDREW	Withdrew due to business issues
24	Skyler Dees Catering Company	3806 W. 16th St.	Buildout of 1,250 SF of commercial space for catering company that will be located in MLK Legacy Apartment complex.	\$ 52,695.50	Small Round I	WITHDREW	Withdrew due to personal issues
26	PMJ Enterprises, Inc.	4122 W. Grand Ave.	Façade repairs for a general contracting company's professional office.	\$ 145,662.40	Small Round III	PRE-DEVELOPMENT	
26	Rincon Family Services	3942 W. North Ave.	Buildout for a technology training center extension of a family support center.	\$ 237,250.00	Small Round III	PRE-DEVELOPMENT	
27	ESPO Group	2800 W. Madison Street	Acquire and gut rehab property for California Smoke House, replacing Wallace's Catfish Corner.	\$ 150,000.00	Small Round I	PRE-DEVELOPMENT	
27	DragonFLY Gallery and Creative Spaces	2436 W. Madison St.	Acquisition and buildout for an art gallery and studio that will also offer classes and programming for local high school students.	\$ 98,325.00	Small Round III	PRE-DEVELOPMENT	
27	Herban Produce	2858 W. Van Buren St.	Expansion for existing urban farm and buildout of adjacent commercial storefront for an associated events space.	\$ 150,751.25	Small Round III	PRE-DEVELOPMENT	
27	JAM Enterprise of Illinois (Etcetera)	2674 W Madison St	Comprehensive redevelopment for a start-up sports bar that will be multi-level serving the East Garfield Park community. They have architectural drawings to accommodate up to 200 patrons.	\$ 250,000.00	Small Round II A	PRE-DEVELOPMENT	
27	West Humboldt Park Family & Community Development Council	3620 W. Chicago Ave.	Renovations for a neighborhood CDC focused on business development and commercial corridor enhancements.	\$ 120,282.50	Small Round III	PRE-DEVELOPMENT	
27	345 Art Gallery LLC	345 N. Kedzie Ave.	Purchase of two (2) adjacent lots; excavation and clean up, new concrete foundation, building addition, electrical, HVAC, fencing, architectural design work, landscaping for Performing & Visual Arts venue that runs classes, exhibits, and provides meeting space.	\$ 40,000.00	Small Round I	UNDER CONSTRUCTION	
27	Madland Industries, LLC	328 N. Albany Ave	Commercial / Café	\$ 660,000.00	Large Round II	UNDER CONSTRUCTION	
28	Head Quarters, Inc. dba Head Quarters Barber Academy	5131 W Madison St	Want to provide skills training for community members. Project is partially focused on correcting building code violations.	\$ 112,515.00	Small Round II A	PRE-DEVELOPMENT	
28	Ogden Commons	2632-2646 West Ogden	Restaurants / Office Space	\$ 2,500,000.00	Large Round II	PRE-DEVELOPMENT	
28	Spirit & Soul Catering	5141 W. Madison St.	Buildout for a start-up southern style restaurant and catering operation.	\$ 41,925.00	Small Round III	PRE-DEVELOPMENT	
28	West Austin Development Center	4920 W. Madison St.	renovate 1000 SF of 3-story property occupied by childcare facility to be a theater - West Austin Cultural Theater - used for a variety of programming and conduct other renovations for social service/teacher training and child care programming	\$ 125,000.00	Small Round I	TERMINATED	Terminated due to unresponsiveness and missed deadlines
28	Wincorp Ventures	2838 W. Roosevelt Rd.	Conversion of existing convenience store into small grocery with healthier food options.	\$ 159,217.50	Small Round III	PRE-DEVELOPMENT	
29	Ted & Jacquie's, Inc. dba Ted's Place	5813 W Madison St	Renovations and updates to longstanding community tavern.	\$ 20,800.00	Small Round II B	COMPLETED	
29	The Kehrein Center for the Arts	5608 W. Washington	Theater	\$ 1,000,000.00	Large Round I	COMPLETED	
29	Coleman's Bar-B-Que #2, LLC.	5752-56 W Chicago Ave	Renovations and updates to established and family-owned barbecue restaurant.	\$ 124,408.05	Small Round II B	PRE-DEVELOPMENT	
29	Avenue Dogs	5845 W. Chicago Ave.	Buildout of vacant office space for a new Vienna beef hot dog stand. Applicant will also renovate the adjacent vacant lot to build an outdoor patio for seating during warmer months.	\$ 51,350.00	Small Round III	PRE-DEVELOPMENT	
29	Melvina Arts, LLC dba Melvina Masterminds STEAM Center	6114 W. North Ave.	Buildout for a new community focused STEAM center, led by comedian and Chicago native Hannibal Burress, that will include a venue for performing arts programming.	\$ 250,000.00	Small Round III	PRE-DEVELOPMENT	

29	Mosaic Wellness and Beauty Bar	5658 - 60 W. Madison St.	Buildout for start-up full service salon including wellness services.	\$ 48,750.00	Small Round III	PRE-DEVELOPMENT	
29	The Lighthouse Café LLC	524 S. Laramie Ave.	Buildout for start-up neighborhood coffee shop.	\$ 29,425.50	Small Round III	PRE-DEVELOPMENT	
29	Uncle Remus Restaurant, Inc.	5611 W. Madison St.	Rehabilitation of the commercial portion of the building (interior) to repair sinking floors and improve functionality; façade improvements, new roofing, and fencing. Goal is to make this location resemble the more modern 47 th St location.	\$ 50,000.00	Small Round I	PRE-DEVELOPMENT	
29	Chubby's Char House	5963 W Madison St	Build out for a start-up restaurant that will hire and train ex-offenders.	\$ 130,325.00	Small Round II B	UNDER CONSTRUCTION	
29	MacArthurs	5412 W. Madison Street	Fix the roof of West Side staple MacArthurs.	\$ 40,000.00	Small Round I	WITHDREW	Withdrew due to business issues
29	Shuga Rush	5904 W. Madison St.	renovate storefront space and facade for a start-up sweet shop, wants to build out space for people to work and congregate a la neighborhood Starbucks	\$ 94,575.00	Small Round I	WITHDREW	Withdrew due to medical issues
34	Primestor 119, LLC., dba Marshfield Plaza	11700 S Marshfield Ave	Rehabbing space for new tenants.	\$ 213,538.50	Small Round II A	COMPLETED	
34	Cynthia's Gumbo Express, Inc.	10333 S Halsted St	Leasing and renovating a space at Acorn Plaza for their 4-year-old restaurant and catering business.	\$ 68,250.00	Small Round II A	WITHDREW	Withdrew due to business decision.
34	Love Dental	11139 S. Halsted St.	Renovations to a parking lot for a general dental office.	\$ 25,350.00	Small Round III	PRE-DEVELOPMENT	
34	Far South CDC	9951 S. Halsted St.	Renovations to office space to help Far South CDC increase its office capacity, providing space for 18 – 25 employees.	\$ 49,510.00	Small Round III	PRE-DEVELOPMENT	
34	Gatling's Chapel, Inc.	10223-10227 S. Halsted St.	Buildout for a state of the art events center affiliated with nearby Gatling's Chapel to support and grow the 30-year old business.	\$ 250,000.00	Small Round III	PRE-DEVELOPMENT	
34	Halsted Memorial Chapels	12345 S. Halsted St.	Interior and exterior renovations to convert a former bowling alley into a new funeral home offering affordable services to the community.	\$ 250,000.00	Small Round III	PRE-DEVELOPMENT	
34	LeKula Café	645 - 53 W 119th St	Open a start-up Western European café themed bar/lounge/restaurant with 2 stories and ample parking. Restaurant will feature blues and jazz music. Majority of sales will come from alcoholic drinks and it will cater to 30+ crowd.	\$ 200,000.00	Small Round II A	PRE-DEVELOPMENT	
34	LSE Enterprises, Inc., dba Larry's Barber College	10456 S Halsted St	Purchase and rehab to longstanding barber shop and college.	\$ 156,000.00	Small Round II B	PRE-DEVELOPMENT	
34	Mohan Holdings, Inc. dba Hoagie Kingz	10314 s halsted st	Tenant buildout for new sandwich shop specializing in hoagies, steak sandwiches, gyros, wings, Italian beefs, etc. The applicant owns and operates a Beggars Pizza in the same retail strip.	\$ 36,985.00	Small Round III	PRE-DEVELOPMENT	
34	Smokey Zo's LLC	11641 S. Halsted Ave.	Buildout for a start-up wife-and-husband-owned barbecue restaurant.	\$ 53,250.00	Small Round III	PRE-DEVELOPMENT	
34	Ambassador Floral	11045 S. Halsted St.	Purchase and rehab property and add a garden center to an existing floral business.	\$ 200,000.00	Small Round I	TERMINATED	Withdrew due to family issues and landlord issues
34	Creators By Nature Arts Center	149 West 111th Street	Purchase and build out 4200 SF for an art gallery, artist loft, and theater space.	\$ 48,880.00	Small Round I	TERMINATED	Withdrew due to site control issues
34	Damenzo's Pizza	11226 S. Halsted	roofing, fencing, signage and black top paving for pizza restaurant	\$ 40,000.00	Small Round I	TERMINATED	Withdrew due to lack of follow through
36	Garcia's Svcs, Inc.	5134 W Grand Ave	5-year lease effective January 1 2018. Expand the business into a larger location with a storefront. Electrical work, plumbing work, excavation, masonry, renovation, higher ceiling, and furnace system. New location will allow applicant to have an in-house legal expert.	\$ 68,250.00	Small Round II A	PRE-DEVELOPMENT	

37	Brown Sugar Bakery	4800 W. Chicago Avenue	Rehab of commercial space at Chicago/Cicero @ The Austin Wellness Center for expansion of existing bakery.	\$ 110,000.00	Small Round I	PRE-DEVELOPMENT	
37	Detongress Grayer	5449 W. Division St.	Buildout for a start-up fresh meat and vegetables store.	\$ 79,300.00	Small Round III	PRE-DEVELOPMENT	Unresponsive - may terminate Seeking help from local partners
37	Sky-Light Carpentry Services	5420 W. Division St.	Build out for a new shared office space serving small businesses in the finance, insurance and real estate industries.	\$ 152,327.50	Small Round II B	PRE-DEVELOPMENT	
37	Stone Community Development Corporation	4932-36 W. Chicago Ave.	Renovations of multi-tenant commercial space for professional office space, a community center operated by Stone Community CDC, and a new gourmet popcorn retailer.	\$ 250,000.00	Small Round III	PRE-DEVELOPMENT	
37	TheJumperStore.com Inc	5315 W. Lake St.	Existing party rental company looking to open a new location within one of the markets where a lot of their existing clientele are. This new location will help them expand their business.	\$ 187,200.00	Small Round III	PRE-DEVELOPMENT	Unresponsive - may terminate Seeking help from local partners
37	Windy City Mushroom, LLC	4514 W. North Ave.	Complete renovations including façade and mechanicals for a new mushroom growing facility. Windy City Mushroom will sell to local restaurants and retailers and will also donate extra mushrooms to local food pantries.	\$ 250,000.00	Small Round III	PRE-DEVELOPMENT	

\$ 46,992,573.69

NOF - List of Awardees

As of: 11/12/2019

Ward	Business Name	Address	Project Description	Total NOF Grant	Class	Current Status	Reason for Withdrawal
3	Gallery Guichard , LLC	446-50 E. 47th St.	Acquire vacant lot and renovate it for new sculpture garden	\$ 15,000.00	Small Round I	COMPLETED	
3	Shawn Michelle's Churned Homemade Ice cream, Inc.	56 E. 47th St.	gut rehab/"from the studs" build-out of a storefront for an ice cream parlor and warm pie pantry (Desert Bar)	\$ 63,358.00	Small Round I	COMPLETED	
3	Sip & Savor 47th, Inc.	78 E. 47th St.	Complete renovation/build-out of a storefront for coffee shop functionality	\$ 74,750.00	Small Round I	COMPLETED	
3	Bronzeville Culinary Kitchens, Inc.	436 E 47th St	Buildout of new shared commercial kitchen and events facility to support new and existing food-based small businesses.	\$ 250,000.00	Small Round II B	PRE-DEVELOPMENT	
3	GN Bank	4619 S. King Drive	Renovations for a the only remaining black-owned, community bank in Chicago, the successor to ISF.	\$ 50,850.00	Small Round III	PRE-DEVELOPMENT	
3	Julian and Jonathan Mickelson	363 - 365 E 51st St	Redevelopment of vacant ground floor commercial units to provide move-in ready restaurant space to restauranteurs.	\$ 250,000.00	Small Round II B	PRE-DEVELOPMENT	
3	Peach's on 47th, Inc.	4652 S King Dr.	Restaurant	\$ 400,000.00	Large Round II	PRE-DEVELOPMENT	
3	South Side Community Art Center	3831 S Michigan Ave	Comprehensive building restoration for City landmark building that is home to a longstanding arts and culture organization.	\$ 250,000.00	Small Round II B	PRE-DEVELOPMENT	
3	The Reading Room Café	335 E. 51st St.	Buildout for minority/woman-owned start-up vegan café with a library theme. They will create a "lending library" wall of books for customers.	\$ 54,600.00	Small Round III	PRE-DEVELOPMENT	
3	Bolat African Cuisine dba Iyanze Bronze	308 E. 51st St.	Restaurant buildout for 2nd location for Nigerian cafeteria style restaurant in Bronzeville Cookin' building.	\$ 101,124.00	Small Round I	UNDER CONSTRUCTION	
3	Bronzeville Salon Suites, LLC	80 E. Pershing Rd.	Office space / Beauty Professionals Incubator	\$ 720,334.00	Large Round I	UNDER CONSTRUCTION	
3	13th Flow, LLC	30 W. Garfield Blvd.	Renovations to an existing fitness facility serving the Washington park community.	\$ 45,500.00	Small Round III	WITHDREW	Withdrew due to site control issues
3	57th Street Bookcase LLC	4130 S. Wabash Ave.	Buildout of new HQ for a direct-to-consumer furniture maker with a contemporary-modern aesthetic. The building will be used for production space, gallery space and event space.	\$ 250,000.00	Small Round III	WITHDREW	Withdrew due to business decision to focus on the relocation of their manufacturing facility
3	Metropolitan Premier Grocery	56 E. 47th St.	Buildout of new grocery store to service Rosenwald tenants and local community.	\$ 110,500.00	Small Round II B	WITHDREW	Withdrew due to business issues
4	Norflo Holding Company / Norman's Bistro / Haven Performing Arts and Gallery	1000 E. 43rd St.; 926 - 28 E. 43rd St.; 1001 - 1005 E. 43rd St.	Façade improvements to multi-unit commercial property and development of new parking serving local businesses.	\$ 228,800.00	Small Round II B	PRE-DEVELOPMENT	
4	The Grove on Cottage	4528 S Cottage Grove Ave	Office Space / Mixed-Use	\$ 1,500,000.00	Large Round II	PRE-DEVELOPMENT	
4	Nut'n'Egg Bakery and Catering, LLC	900 E. 47th Street	Restaurant buildout for former home-based bakery (22 years in business), creation of brick and mortar café that serves breakfast and lunch fare with local hiring goals.	\$ 110,648.85	Small Round I	WITHDREW	Withdrew due to site control issues
4	Little Black Pearl Workshop, Inc.	1060 E 47th St	Applicant wants to do an interior buildout of her building to accommodate a non-profit restaurant. Work items include ventilation, plumbing, and others.	\$ 76,050.00	Small Round II A	UNDER CONSTRUCTION	
5	Annie B. Jones Community Services Inc.	1818 E. 71st St.	Building renovations for arts and culture organization including the buildout of a 125-seat black box theatre.	\$ 118,950.00	Small Round III	PRE-DEVELOPMENT	
5	7 ONE STREET	2311 - 13 E. 71st St.	Buildout for casual dining restaurant and bar that pays homage to neighborhood history. They will serve comfort food with a modern twist and name menu items after prominent neighborhood Street names.	\$ 50,000.00	Small Round III	UNDER CONSTRUCTION	

5	Give Me Some Sugah	2234 E. 71st St.	Renovations to existing local bakery to increase commercial kitchen capacity.	\$ 12,805.00	Small Round III	PRE-DEVELOPMENT	
5	Harvest18, LLC	2100 E. 71st St.	Buildout for new food hall, incubator and business accelerator.	\$ 110,000.00	Small Round III	PRE-DEVELOPMENT	
5	Healthfinity & Beyond, LLC., dba M&R Prescription Center	1959 E 71st St	Improve store visibility, improve security and modernize the exterior and internal storefront. New illuminated store sign, new black store front, new security system, new flooring, finish, and new half walls at display area.	\$ 15,000.00	Small Round II A	PRE-DEVELOPMENT	
5	Jeffery Java and Old Fashioned Donuts	1951 E 71st St	Buildout of start-up coffee shop and café featuring local favorite Old Fashioned Donuts.	\$ 250,000.00	Small Round II B	PRE-DEVELOPMENT	
5	The Foodies Spot (formerly Rock the Islands Café)	7114 S. Yates Blvd.	Buildout for a start-up restaurant that will feature fare inspired by Jamaican, Haitian, and Cuban cuisines.	\$ 59,475.00	Small Round III	PRE-DEVELOPMENT	
5	Stony Island Designs Inc dba Stony Island Designs	6948 S. Stony Island Ave.	Building renovations for a start-up paint and decorating products retailer.	\$ 90,870.00	Small Round III	PRE-DEVELOPMENT	
5	Full Video Production Services, Inc.	2226 E. 71st St.	Acquisition of an adjacent lot and renovations to an existing video production service business.	\$ 250,000.00	Small Round III	PRE-DEVELOPMENT	
5	Urban Core, Inc.	1840 E. 71st St.	Buildout to accommodate four new health-focused businesses including yoga studio.	\$ 235,599.00	Small Round III	PRE-DEVELOPMENT	
6	A2 Express, Inc.	6901 - 09 S. Wentworth Ave. / 141 - 147 W. 69th St.	Buildout and renovations for multi-tenant commercial property.	\$ 250,000.00	Small Round III	PRE-DEVELOPMENT	
6	Calahan Funeral Home	7046 S Halsted St	Expansion of an existing funeral home with a building addition and new parking.	\$ 250,000.00	Small Round II B	PRE-DEVELOPMENT	
6	Chicago Army & Lou's	416-24 E 75th St	Applicant wants to renovate the building to include patio dining, wifi, second floor additions including a cigar lounge and rooftop dining, and other modifications. They will host live music and specials.	\$ 150,000.00	Small Round II A	PRE-DEVELOPMENT	
6	Constance Simms Kincaid dba 5 Loaves too Eatery	405 E. 75th St.	Rehab and expansion of established neighborhood restaurant that will allow them to grow into adjacent storefront, increase capacity and improve efficiency.	\$ 211,602.30	Small Round III	PRE-DEVELOPMENT	
6	EEM, Inc. dba Cultural Refresh Internet Café	352 E 71st St	Buildout for new restaurant -- Doughboy's -- specializing in soul food and other specialty items.	\$ 61,750.00	Small Round II B	PRE-DEVELOPMENT	
6	Frances Wilson Mitchell, Inc. dba Frances Cocktail Lounge	307 E. 75th St.	Expansion of longstanding neighborhood tavern with an all seasons back patio and expansion of kitchen.	\$ 55,267.65	Small Round III	PRE-DEVELOPMENT	
6	Jas Family Support Services / Stewart Music Emporium	212 E. 79th St.	Buildout for start-up music store that offers rentals, music lessons and rehearsal space.	\$ 162,678.63	Small Round III	PRE-DEVELOPMENT	
6	Kusanya Café Inc	823 W. 69th St.	Renovations to neighborhood café and adjacent space to allow for an expansion where they will offer wellness and yoga classes.	\$ 55,250.00	Small Round III	PRE-DEVELOPMENT	
6	Nubian Nation Inc dba Nubian Nation Greek Boutique	7525 S. Vincennes Ave.	Beautification of an existing retailer/distributor (e-commerce business) of merchandise for black Greek letter organizations. They have been in business at this location for 18 years.	\$ 90,735.00	Small Round III	PRE-DEVELOPMENT	
6	Party Wheelz, LLC dba Party Wheelz	7508 S. Cottage Grove Ave.	Acquisition and buildout for start-up event space focused on birthdays for ages 3 - 12. Kids will be able to drive high-end brand electric cars that can be remotely controlled by parents.	\$ 132,184.00	Small Round III	PRE-DEVELOPMENT	
6	The Woodshop Art Gallery	441 E. 75th St.	Renovations to update longstanding community anchor art gallery, custom cabinetry maker and frame shop. The Woodshop has been serving the South Side for over 40 years.	\$ 45,175.00	Small Round III	PRE-DEVELOPMENT	
6	Tracie Starling	407 E 75th St	Focusing on improvements to the façade, the owner seeks to make the building more aesthetically pleasing. Work items include tuck-pointing, HVAC, and others.	\$ 159,000.00	Small Round II A	PRE-DEVELOPMENT	

6	Original Soul Vegetarian	203 E 75th St.	Purchase and rehabilitate 3-unit contiguous existing restaurant to modernize it. Looking to purchase from landlord and do a complete rehab.	\$ 200,000.00	Small Round I	UNDER CONSTRUCTION	
6	Marlon Alford dba Marlon's Chicken, Inc.	602 E 75th St	Building upgrades to a neighborhood eatery specializing in chicken.	\$ 37,250.00	Small Round II B	WITHDREW	Withdrew due to business issues
7	South Shore Brew	1745 E. 71st Street	Buildout coffee shop that service breakfast and brunch fare with fresh smoothies and other high quality drinks.	\$ 58,955.00	Small Round I	COMPLETED	
7	Majani Food Emporium, dba Majani	7355 S. Exchange Ave.	Buildout of a commissary kitchen and corporate offices for a growing vegan restaurant and catering company.	\$ 159,250.00	Small Round II B	PRE-DEVELOPMENT	
7	Sisters in Cinema	2310 E 75th St.	Purchase and rehab property for new home of film making studio focused on African American history; will provide educational programming.	\$ 98,500.00	Small Round I	PRE-DEVELOPMENT	
7	Unearthed, LLC dba The Quarry Event Center	2423 E. 75th St.	Renovations (plumbing, walls/roofing, windows, flooring, painting) to existing events center/food hub facility for USDA certified food hub that incubates mico foodbusinesses in shared commercial kitchen.	\$ 30,000.00	Small Round I	PRE-DEVELOPMENT	Project Issues
7	Professional Traditions, LLC dba The New Look Restaurant	2546 E. 83rd Street	Rehab of existing sit-down restaurant that hires local with new façade, skylights, electrical updates, and new back patio for outdoor seating.	\$ 40,000.00	Small Round I	TERMINATED	Withdrawal due to scofflaw issues
7	Chef Sara's Café	7201 S. Exchange Ave.	Renovations to existing local café to increase efficiency and improve customer dining area.	\$ 53,300.00	Small Round III	WITHDREW	Withdrew due to business decision.
7	Digital Factory Technologies	7400 S. Stony Island Ave.	Leasehold improvements including façade and Cat 6e wiring for marketing-tech company that develops geo-location technology (mobile app); committed to local hiring and workforce development work.	\$ 150,000.00	Small Round I	WITHDREW	Withdrew due to site control issues
7	South Shore Chamber of Commerce	1735 E. 71st St.	Buildout for South Shore Chamber of commerce led arts-focused retail incubator to support local artisans.	\$ 39,563.55	Small Round III	WITHDREW	Withdrew due to site control issues
8	Essential Elements - Chicago, Ltd.	1640 E 87th St	Applicant is a recent SBIF awardee. They have new façade and HVAC. Complete replacement of roof. Replace flooring of sales floor.	\$ 22,500.00	Small Round II A	COMPLETED	
8	Mikkey's Retro Grill	8126 S. Stony Island Ave.	Rehab building and lot to convert the formerly retail space into 2nd location of Mikkey's Retro Grill (Hyde Park).	\$ 81,250.00	Small Round I	COMPLETED	
8	American Antwan Corporation (Huddle House)	9401 S. Stony Island Ave.	Restaurant	\$ 1,100,000.00	Large Round II	PRE-DEVELOPMENT	
8	Civic Commons - St. Laurence	1341-53 E. 72nd Street	Arts / Business Incubator	\$ 1,600,000.00	Large Round II	PRE-DEVELOPMENT	
8	Education & Entertainment, Inc. dba Nipsey's Restaurant & Bar	9156 S. Stony Island Ave.	Buildout for a start-up southern-style restaurant with 90s theme.	\$ 95,875.00	Small Round III	PRE-DEVELOPMENT	
8	Faye, LLC	1200 E. 79th St.	Buildout of The Woodlawn, a start-up café and restaurant pop up space and an adjacent office incubator space used for community oriented educational classes.	\$ 65,000.00	Small Round II B	PRE-DEVELOPMENT	
8	Karry Young Development	1310 E. 75th St.	Buildout for new events venue/banquet hall and a cigar lounge. The project includes a rooftop patio.	\$ 250,000.00	Small Round III	PRE-DEVELOPMENT	
8	M & M Realty LLC	1701 E. 75th St.	Complete redevelopment of a vacant former carwash for a multi-tenant retail strip to accommodate a new coffee shop and other commercial uses.	\$ 250,000.00	Small Round III	PRE-DEVELOPMENT	
8	The Law Office of Theodore London	1718 E 87th St	Expansion of existing law practice into an adjacent storefront to support growing business.	\$ 221,000.00	Small Round II B	PRE-DEVELOPMENT	
8	Trinity 95th & Cottage Grove Planned Community Development Series, LLC dba IMANI VILLAGE	901 E. 95th St.	Buildout of commercial tenant spaces within Imani Village project for a pharmacy, produce market and coffee shop -- all tenants will have a health focus.	\$ 219,000.46	Small Round III	PRE-DEVELOPMENT	
8	Turner and Tubman, Inc. dba Heritage Café	8120 S Stony Island	Acquisition and renovations to new (8-months old) neighborhood café owned and operated by a husband and wife.	\$ 193,450.00	Small Round III	PRE-DEVELOPMENT	

8	Waldron Property Solutions LLC	9017 S. Cottage Grove	Acquisition and buildout of office space for a general contracting firm.	\$ 242,450.00	Small Round III	PRE-DEVELOPMENT	
8	Mana Gourmet Foods	942-44 E 79th St	Build out for a start-up café and desert shop that serves an innovative and locally made product.	\$ 162,500.00	Small Round II B	PRE-DEVELOPMENT	
8	Majestic Florist	8145 S. Cottage Grove	Exterior and interior rehab/overhaul of existing floral shop to make the building more attractive to local residents.	\$ 150,000.00	Small Round I	TERMINATED	Withdrawal due to financing issues
8	Kenwood Dental Group	1335 E. 87th Street	Renovations and modernization of an existing dental practice.	\$ 123,863.00	Small Round II B	UNDER CONSTRUCTION	
8	Strawberry Café	1652 E 79th St	Start-up a new restaurant specializing in breakfast that will have great customer service and cater to the community including hosting events such as business meetings, birthday parties and senior citizen gatherings. Expect to do btw \$100 - \$120K on a monthly basis.	\$ 250,000.00	Small Round II A	UNDER CONSTRUCTION	
9	A.P. Inc. dba AP Deli	10756-58 S Michigan Ave	Facade and storefront improvements to original location of AP Deli and buildout for a barbershop in an adjacent tenant space.	\$ 119,600.00	Small Round II B	PRE-DEVELOPMENT	
9	Cup O' Joe Coffee LLC - Veteran Roasters	626 East 111th Street	Retail / Tap Room	\$ 2,000,000.00	Large Round II	PRE-DEVELOPMENT	
9	National Park Foundation	11057 S. Cottage Grove Ave.	Buildout for the Visitors' Center at the forthcoming National Pullman Monument Park.	\$ 250,000.00	Small Round II B	PRE-DEVELOPMENT	
9	Balloons Flowers & Gift Baskets	11033 S Michigan Ave	Applicant wants to do a gut rehab on their balloon and gflower retail shop. Work items include windows, electric, carpentry, bathrooms, HVAC, and others.	\$ 126,633.00	Small Round II A	TERMINATED	
10	Claretian Associates Inc	3039 E. 91st St.	Buildout of a new fitness center as part of the forthcoming Salud Center, a redevelopment of a vacated large YMCA building on the Southeast side.	\$ 250,000.00	Small Round III	PRE-DEVELOPMENT	
10	Style and Flow Salon	9912 S. Ewing Ave.	Buildout for a start-up beauty salon specializing in blow outs.	\$ 12,407.00	Small Round III	PRE-DEVELOPMENT	
10	SkyART, NFP., SkyART	3026 E 91st St	Buildout of a new studio space to expand services of growing arts center.	\$ 67,000.00	Small Round II B	WITHDREW	Withdrew due to Board decision regarding longterm plans
12	Catedral Café	2455 - 59 S. Christian Ave.	Buildout for start-up vegan restaurant with demo kitchen and rooftop patio. The owners own La Catedral Café & restaurant across the street, an anchor in the Little Village community.	\$ 204,500.00	Small Round III	PRE-DEVELOPMENT	
12	Latinos Progresando	2724 W Cermak Rd	They will acquire the building from the City and develop it into a hub for cultural activities and events. They will display local art, host discussions and speaking events like MEX talks, have music and theater and other ongoing cultural activities. Will offer high quality legal assistance for immigration services and be open on Saturdays. Project will greatly beautify the Cermak Corridor by renovating this vacant former public library building.	\$ 250,000.00	Small Round II A	PRE-DEVELOPMENT	
12	Midtown LLC Series 3125 C dba Mason Realty and Associates	3125 W. Cermak Rd.	Landlord buildout for new restaurant tenant – Cerveza Fiesta Restaurant and Brewpub. In addition to brewpub food and beer offerings, they will conduct brewing classes on site.	\$ 142,350.00	Small Round III	PRE-DEVELOPMENT	
12	Pena's Shoes, Inc. DBA Linda's Sport Shoes	3236 W 26th St	Renovations and updates to a sporting goods store specializing in athletic footwear.	\$ 16,500.00	Small Round II B	PRE-DEVELOPMENT	
12	La Cremeria Santa Maria	3300 W 26th St	La Cremeria has been in the community since 2003 and earned a strong reputation in the community. They want to double their size in 2018 and take over the space that will be vacated by their current tenant at project location. With this move-in they will beautify the facade, windows, doors and lighting for the property. They will be able to increase product offerings with this move.	\$ 58,500.00	Small Round II A	PRE-DEVELOPMENT	

12	Ok Corral, Inc. dba Ok Corral	3225 W. 26th St.	Buildout for the relocation of a longstanding western wear retailer. They have been in business in Little Village for over 15 years.	\$ 179,400.00	Small Round III	PRE-DEVELOPMENT	
12	La Copa, Inc. dba La Copacabana Fruit Market	2732 W Cermak Rd	Renovations and updates to full service grocery store and neighborhood market.	\$ 170,950.00	Small Round II B	TERMINATED	Terminated due to unresponsiveness and missed deadlines
14	Carniceria la Hacienda No. 4, Inc.	5159 S. Kedzie Ave.	Rehab for grocery store for 4th location of existing grocery business (primary sales of groceries, meat, and produce)	\$ 110,500.00	Small Round I	COMPLETED	
14	Emanuel's Chapel Funeral Home	5112 S Western Ave	Scheduled a closing date for the property in December 2017. Expand renovations beyond what was secured via debt financing. Project is focused on beautifying exterior, while loan is focused on operational needs. This will occur once the building is acquired.	\$ 147,550.00	Small Round II A	UNDER CONSTRUCTION	
15	Bridgewater Studio	4834 S. Oakley Ave	Office / Art Incubator	\$ 1,850,000.00	Large Round II	PRE-DEVELOPMENT	
15	Altogether Lovely, Inc.	1841 W 63rd St	Applicant wants to complete necessary repairs so that they can expand their education center and gain the ability to do more outreach. They also want to expand their salon. In general, this project seeks to expand all of their services and allow them to do more engagement activities with customers, licensed professionals, and youth. Interior and exterior were listed by the applicant as priority repairs.	\$ 24,225.50	Small Round II A	TERMINATED	Withdrawal due to zoning issue
15	Dog-E-Stylez Grooming Salon, LLC	1944 W 47th St	Renovations to pet store and grooming salon and development of adjacent dog park.	\$ 55,900.00	Small Round II B	TERMINATED	Terminated due to unresponsiveness and missed deadlines
16	Garifuna Flava Caribbean Restaurant	2516 - 18 W. 63rd St.	Expand kitchen and reconfigure interior to accommodate demand for restaurant as well as catering business, update façade, ADA compliance, parking lot, fencing, and a new security system	\$ 212,500.00	Small Round I	PRE-DEVELOPMENT	
16	Inner-City Muslim Action Network (IMAN)	1207-11 W 63rd St	In process of purchasing the building. Will own by Spring 2018. Part of The Healthy Marketplace at 63rd and Racine initiative. Purchase and renovate a vacant building to turn it into the ideal corner store for IMAN's 42 partner corner stores. It is to be connected to the broader 63rd Street Corridor project.	\$ 250,000.00	Small Round II A	PRE-DEVELOPMENT	
16	Taqueria Maravatio Inc	2625 W. 59th St.	Buildout for relocation and expansion of existing Mexican restaurant.	\$ 186,387.50	Small Round III	PRE-DEVELOPMENT	
16	Verity Investments, LLC - Series 11	6239 S Ashland Ave	Buildout for new tenant: "Haute Brats," a social enterprise that will serving takeout American classics and provide workforce development training in conjunction with local organizations.	\$ 149,828.25	Small Round II B	PRE-DEVELOPMENT	
16	Englewood Branded Inc	1546 W. 63rd St.	Renovations to existing neighborhood-centric screen printing shop. The renovations will allow them to improve the retail area and the screen printing training area.	\$ 162,500.00	Small Round III	PRE-DEVELOPMENT	
16	Teatro Tariakuri (Dance Theater & Performance Arts)	3117 W. 63rd St.	Exterior renovations (façade, storefront and roofing) to an existing dance theatre company that provides services to children and adults. They offer classes in English and Spanish.	\$ 35,750.00	Small Round III	UNDER CONSTRUCTION	
17	East Lake Management & Development Corp.	7861 S. Halsted St.	Renovations to six (6) unit commercial property to fill three (3) vacant units and to update the façade.	\$ 50,000.00	Small Round III	PRE-DEVELOPMENT	
17	Sweet Potato Patch / McLaurin Development Partners	7721 S. Ashland Ave	Commercial Kitchen / Urban Farming	\$ 1,000,000.00	Large Round II	PRE-DEVELOPMENT	
17	RH Sneed's Hardware & Maintenance LLC	1650 W. 79th St.	Interior and exterior renovations for a longstanding, minority-owned, independent hardware store.	\$ 23,075.00	Small Round III	PRE-DEVELOPMENT	

17	BJ's on 79th Inc., dba BJ's Market & Bakery	1156 W 79th St	Renovations and updates to a longstanding neighborhood eatery.	\$ 77,805.00	Small Round II B	PRE-DEVELOPMENT	
17	The Build Brothers	2612 W. 71st St.	Buildout for a new office space for engineering and construction company including a technical training center. They will offer training to 14-21 year olds for technical programs such as AutoCad and Micro-Station.	\$ 250,000.00	Small Round III	PRE-DEVELOPMENT	
18	Coalition for the Remembrance of Elijah Muhammad Inc.	2433 W. 71st St.	Renovations of existing TV broadcast studio to add radio and web-based services. C.O.R.E.'s programming is intended to help with outreach center serving local residents and the surrounding community.	\$ 138,831.50	Small Round III	PRE-DEVELOPMENT	
18	AGB Investigative Services, Inc.	2445 W. 71st St.	Redvelopment of property to accommodate professional office for a full service security firm.	\$ 83,074.50	Small Round III	PRE-DEVELOPMENT	
18	The Honeycomb	2547 W. 71st St.	Renovate property to re-open neighborhood sportsbar that was shut down to a fire in 2012	\$ 32,500.00	Small Round I	PRE-DEVELOPMENT	
20	Dust Em Clean Maintenance	634 E 61st St	Redevelopment of multi-unit commercial building owned and occupied by an existing janitorial and site maintenance company along with new retail tenants.	\$ 250,000.00	Small Round II B	PRE-DEVELOPMENT	
20	Definition Theater Company	6551 S Cottage Grove Ave	Theater	\$ 1,600,000.00	Large Round II	PRE-DEVELOPMENT	
20	Laine's Bake Shop, LLC dba Laine's Bake Shop	6437 - 39 S Cottage Grove Ave	This new location will replace existing facility and serve all of the business's needs: retail/café, office, demo/class area, and production facility. This will increase the bakery's capacity and provide a new commissary that will provide product to new Pullman retail location. Hiring practices designed to hire local employees that have previously struggled to find employment.	\$ 225,413.50	Small Round II A	PRE-DEVELOPMENT	
20	POAH Woodlawn Station Master Tenant, LLC	804 - 820 E. 63rd St.	This project will help POAH increase their budget for tenant improvements for the following new tenants: Brown Sugar Bakery, UPS and Blue Lotus Yoga. The tenants will have less buildout required of them byway of this assistance.	\$ 125,000.00	Small Round III	PRE-DEVELOPMENT	
20	St. Edmund's Redevelopment Corporation	201-07 E 61st St	New construction of an office building for an established CDC that serves the Washington Park and Woodlawn communities.	\$ 250,000.00	Small Round II B	PRE-DEVELOPMENT	
20	Sunshine Gospel Ministries	360-76 E. 61st St.	Office Space / Business Incubator	\$ 1,875,000.00	Large Round I	PRE-DEVELOPMENT	
20	SYTE Corporation	6793 S. South Chicago Ave.	Office	\$ 2,108,928.00	Large Round I	PRE-DEVELOPMENT	
20	Third Baptist Church of Chicago / Heritage Community Development Corporation	1509 W. 47th St.	Acquisition and buildout for a start-up family-oriented diner offer an "American breakfast." They will collaborate with nearby culinary schools to offer workforce training opportunities.	\$ 250,000.00	Small Round III	PRE-DEVELOPMENT	
20	Wagging Swag Pet Salon	820 E. 63rd St.	Buildout of a commercial unit in Woodlawn Station for an upscale dog, cat, and general pet grooming salon. Will provide dog walking and doggy daycare services as well.	\$ 114,238.80	Small Round III	PRE-DEVELOPMENT	
20	YWCA Metropolitan Chicago	6600 S. Cottage Grove.	Expansion for a long standing social services center who is adding a small business incubator and technology training center.	\$ 131,971.80	Small Round III	PRE-DEVELOPMENT	
20	Shakespear Rose Culinary Kitchen, LLC	6246 S. St Lawrence Ave.	Rehab of a commercial space to accommodate a commercial kitchen to incubate food-based businesses. Will offer cooking classes, host events and pop-up restaurants.	\$ 89,700.00	Small Round III	PRE-DEVELOPMENT	

20	M Lounge	69 East Garfield Blvd.	Buildout/creation of an upscale boutique restaurant called Cleo's and a private event space called M7. M Lounge owns and operates two similar lounges in the South Loop.	\$ 235,300.00	Small Round III	UNDER CONSTRUCTION	
20	Ain't She Sweet Café, LLC	6253 S Cottage Grove Ave	Open the Chicago-born café's 3rd location in the Woodlawn Station development project. Will provide an alternative to fast food/fried food options in Woodlawn with wifi available to diners and catering and venue rental services.	\$ 69,550.00	Small Round II A	WITHDREW	Withdrew due to gun violence at proposed location
21	87 Ashland, LLC dba Beverly Food Market	8636 S. Ashland Ave.	Building renovations for a start-up grocery store that includes a deli and take-out foods space. The food market occupies a former Walgreens location.	\$ 250,000.00	Small Round III	PRE-DEVELOPMENT	
21	MZZ.Tish's Personal Touch Salon	8602 S. Racine Ave.	Renovations to an existing beauty salon.	\$ 18,248.75	Small Round III	PRE-DEVELOPMENT	
21	Nortom Public Accounting & Auditing Company	1514 W. 87th St.	Buildout for a start-up accounting services and insurance brokerage firm.	\$ 21,710.00	Small Round III	PRE-DEVELOPMENT	
21	The Endeleo Institute, Inc.	325 W. 95th St.	Acquire, renovate, and transform the vacant property into a sit-down retail coffee shop, Café Du Bois. The project will be developed and managed by The Endeleo Institute who will seek a local resident to manage and operate the coffee shop.	\$ 250,000.00	Small Round III	PRE-DEVELOPMENT	
21	Tom's Pancake House, Back of the Yards LLC	1500 W. 95th St.	Commercial kitchen and banquet hall renovations for an existing community-oriented banquet facility affiliated with Third Baptist Church of Chicago.	\$ 150,000.00	Small Round III	PRE-DEVELOPMENT	
21	Ivory Dental Specialists	8344 S. Halsted St.	purchase property (RE contract and loan approval provided) and construct second location of dental practice	\$ 200,000.00	Small Round I	UNDER CONSTRUCTION	
22	El Pollo Bravo	4105 W. 26th St.	Purchase and buildout to re-open a chicken restaurant (specializing in flame grilled chicken). This project will allow Pollo Bravo to remain on the same block they were formerly operating on.	\$ 161,525.00	Small Round III	PRE-DEVELOPMENT	
22	Floreria La Orquidea	2458 S. Millard Ave.	Acquisition and buildout for relocation and expansion of existing floral arrangement business.	\$ 243,750.00	Small Round III	PRE-DEVELOPMENT	
22	FoodHero L3C	3525 W. 26th St.	Buildout for a shared commercial kitchen with culinary and business training programs. Food Hero is an existing organization that offers certified courses in restaurant management, food mfg, food safety, etc.	\$ 162,500.00	Small Round III	PRE-DEVELOPMENT	
22	Gomez Restaurant LLC dba Don Pepe	3614 W. 26th St.	Expansion of the restaurant to provide opportunities to feature local LatinX-themed artwork. Don Pepe will work with local artists to showcase their work. The project will add new capacity with a new exhaust hood and walk-in freezer.	\$ 35,999.60	Small Round III	PRE-DEVELOPMENT	
22	JM & AM Corporation dba Restaurant Y Taqueria La Justicia	3901 W 26th St	Exterior and interior renovattions to a long-standing family-owned Mexican restaurant.	\$ 76,700.00	Small Round II B	PRE-DEVELOPMENT	
22	Little Village 26 Street Area Chamber of Commerce, Inc., dba Little Village Chamber of Commerce (XQuina Cafe)	3534 W 26th St	Rehab of vacant multi-unit building for a new community café on groundfloor with an office incubator and training space on the top floor operated by the Little Village Chamber of Commerce.	\$ 250,000.00	Small Round II B	PRE-DEVELOPMENT	
22	Martinez Funeral Home, Inc.	2534 S. Pulaski Rd.	Interior and exterior renovations to independently owned, LatinX funeral home.	\$ 114,400.00	Small Round III	PRE-DEVELOPMENT	
22	Small Time Inc dba Jacaranda Bar	3608 W. 26th St.	Beautification of the space for a neighborhood tavern and lounge. Project will include the addition of a back patio, too.	\$ 83,850.00	Small Round III	PRE-DEVELOPMENT	

22	Leon Restaurant, Inc. dba Nuevo Leon Restaurant	3657 W 26th St	As the ownership is transferring from multiple family members to Laura, she is reinvesting and updating the restaurant. She will redevelop their customer parking lot and renovate the façade facing 26th St as well as their sign.	\$ 98,995.00	Small Round II A	TERMINATED	Terminated due to unresponsiveness and missed deadlines
22	Enlace Chicago	2759 S. Harding Ave.	Office Space / Business Incubator	\$ 550,000.00	Large Round I	UNDER CONSTRUCTION	
22	Moreno's Discount Liquors dba Osito's Tap	2553 S Ridgeway Ave	Buildout for their taproom concept. Covert 1,000 SF first floor storefront into a tavern. Interior design work with updates to structure and MEP per code and accessibility requirements.	\$ 162,500.00	Small Round II A	UNDER CONSTRUCTION	
22	Tropical Optical Company	3624 W 26th St	Exterior and interior renovations for a full service optical office.	\$ 156,000.00	Small Round II B	UNDER CONSTRUCTION	
22	Panaderia Coral, Inc.	3807 W. 26th St.	Interior renovations to increase capacity for lonstanding neighborhood bakery that has been serving the community since 1980.	\$ 95,230.70	Small Round III	WITHDREW	Withdrew due to project scope issues.
23	WM Initiatives, LLC dba WINGS	3513 W 63rd St	Open up a new resale store focusing on clothing and housewares serving the Southwest Side. The profits from resale stores (this would be the 4th) service 25% of the organization's budget which provides services to victims of domestic violence. The retail space would be developed under WINGS housing/domestic violence facility which they owned and developed in coordination with Greater Southwest Dev Corporation.	\$ 150,000.00	Small Round II A	PRE-DEVELOPMENT	
24	Karla's Kitchen of Chicago	801 S. Pulaski	Buildout for soul food restaurant.	\$ 200,000.00	Small Round I	PRE-DEVELOPMENT	
24	Acuario Piscis Inc dba Acuario Piscis Pet Store & Grooming	3040 W. Cermak Rd.	Interior and exterior renovations (including façade enhancement) for the existing pet store and grooming salon. Locally and family-owned business that sells pet supplies, reptiles, birds, rodents, and fish.	\$ 47,898.50	Small Round III	PRE-DEVELOPMENT	
24	Del-Kar Pharmacy, Inc.	3726 W 16th St	Del-Kar has been in the community since 1960 and is ready for a face lift to modernize the space. In addition to replacing the roof, it will install new floors, lighting, windows and update restrooms. Del-Kar plans to expand and reconfigure its retail offerings thereafter to include more health/wellness items and more nutritional supplements. Also, new food items as healthy food options are lacking in the area.	\$ 102,375.00	Small Round II A	PRE-DEVELOPMENT	
24	Duwell Fish #2 dba Duwell Fish Company	617 S. Pulaski Rd.	Existing fish retailer renovating their parking lot and building out space for an outdoor farmer's market. A 50-year old family-owned company.	\$ 80,207.69	Small Round III	PRE-DEVELOPMENT	
24	Lawndale Christian Development Center	3804 W. 16th St.	Restaurant buildout in King Legacy Apartment bldg for Turkey Chop who has signed a LOI	\$ 20,250.00	Small Round I	PRE-DEVELOPMENT	
24	Street Vendors Association of Chicago dba Vendors Kitchen	3654 W. 16th St.	Building purchase and commercial kitchen expansion for an existing Mexican street vendor cooperative.	\$ 110,000.00	Small Round III	PRE-DEVELOPMENT	
24	The Boyce Group	3452-58 W. 16th St.	Buildout for a multi-tenant commercial building that will house staffing agency and start-up barbeque themed sports bar.	\$ 138,450.00	Small Round III	PRE-DEVELOPMENT	
24	Ma Dear's Down Home Kitchen	2136 S. Pulaski Rd.	Expansion of existing small restaurant into larger sit down soul food restaurant (using adjacent space) that can accommodate 70-100 seats	\$ 39,000.00	Small Round I	TERMINATED	Withdrew due to lack of follow through
24	Pretty Dapper, P.C.	3810 W 16th St	Applicant wants to open a second day spa at the MLK complex, which as received city funding in the past. Work items include HVAC, plumbing, and others.	\$ 32,955.00	Small Round II A	TERMINATED	Withdrew due to scofflaw issues
24	Homan Grown	1554 S. Trumbull Avenue	Construction of perennial nursery that will wholesale perennial plants for local contractors and landscapers. Will train and hire new employees.	\$ 45,737.25	Small Round I	UNDER CONSTRUCTION	
24	Leamington Foods	3250 W. Roosevelt Rd.	Grocer	\$ 1,547,484.71	Large Round I	UNDER CONSTRUCTION	
24	North Lawndale Employment Network	1111 S HOMAN	Mixed-use / Retail / Café	\$ 2,500,000.00	Large Round II	UNDER CONSTRUCTION	

24	Cinemas Entertainment, LLC	3300 W. Roosevelt Rd.	Build out of sit-down dining area and gaming center within movie theater serving the North Lawndale community.	\$ 249,775.00	Small Round II B	WITHDREW	Withdrew due to business issues
24	Skyler Dees Catering Company	3806 W. 16th St.	Buildout of 1,250 SF of commercial space for catering company that will be located in MLK Legacy Apartment complex.	\$ 52,695.50	Small Round I	WITHDREW	Withdrew due to personal issues
26	PMJ Enterprises, Inc.	4122 W. Grand Ave.	Façade repairs for a general contracting company's professional office.	\$ 145,662.40	Small Round III	PRE-DEVELOPMENT	
26	Rincon Family Services	3942 W. North Ave.	Buildout for a technology training center extension of a family support center.	\$ 237,250.00	Small Round III	PRE-DEVELOPMENT	
27	ESPO Group	2800 W. Madison Street	Acquire and gut rehab property for California Smoke House, replacing Wallace's Catfish Corner.	\$ 150,000.00	Small Round I	PRE-DEVELOPMENT	
27	DragonFLY Gallery and Creative Spaces	2436 W. Madison St.	Acquisition and buildout for an art gallery and studio that will also offer classes and programming for local high school students.	\$ 98,325.00	Small Round III	PRE-DEVELOPMENT	
27	Herban Produce	2858 W. Van Buren St.	Expansion for existing urban farm and buildout of adjacent commercial storefront for an associated events space.	\$ 150,751.25	Small Round III	PRE-DEVELOPMENT	
27	JAM Enterprise of Illinois (Etcetera)	2674 W Madison St	Comprehensive redevelopment for a start-up sports bar that will be multi-level serving the East Garfield Park community. They have architectural drawings to accommodate up to 200 patrons.	\$ 250,000.00	Small Round II A	PRE-DEVELOPMENT	
27	West Humboldt Park Family & Community Development Council	3620 W. Chicago Ave.	Renovations for a neighborhood CDC focused on business development and commercial corridor enhancements.	\$ 120,282.50	Small Round III	PRE-DEVELOPMENT	
27	345 Art Gallery LLC	345 N. Kedzie Ave.	Purchase of two (2) adjacent lots; excavation and clean up, new concrete foundation, building addition, electrical, HVAC, fencing, architectural design work, landscaping for Performing & Visual Arts venue that runs classes, exhibits, and provides meeting space.	\$ 40,000.00	Small Round I	UNDER CONSTRUCTION	
27	Madland Industries, LLC	328 N. Albany Ave	Commercial / Café	\$ 660,000.00	Large Round II	UNDER CONSTRUCTION	
28	Head Quarters, Inc. dba Head Quarters Barber Academy	5131 W Madison St	Want to provide skills training for community members. Project is partially focused on correcting building code violations.	\$ 112,515.00	Small Round II A	PRE-DEVELOPMENT	
28	Ogden Commons	2632-2646 West Ogden	Restaurants / Office Space	\$ 2,500,000.00	Large Round II	PRE-DEVELOPMENT	
28	Spirit & Soul Catering	5141 W. Madison St.	Buildout for a start-up southern style restaurant and catering operation.	\$ 41,925.00	Small Round III	PRE-DEVELOPMENT	
28	West Austin Development Center	4920 W. Madison St.	renovate 1000 SF of 3-story property occupied by childcare facility to be a theater - West Austin Cultural Theater - used for a variety of programming and conduct other renovations for social service/teacher training and child care programming	\$ 125,000.00	Small Round I	TERMINATED	Terminated due to unresponsiveness and missed deadlines
28	Wincorp Ventures	2838 W. Roosevelt Rd.	Conversion of existing convenience store into small grocery with healthier food options.	\$ 159,217.50	Small Round III	PRE-DEVELOPMENT	
29	Ted & Jacquie's, Inc. dba Ted's Place	5813 W Madison St	Renovations and updates to longstanding community tavern.	\$ 20,800.00	Small Round II B	COMPLETED	
29	The Kehrein Center for the Arts	5608 W. Washington	Theater	\$ 1,000,000.00	Large Round I	COMPLETED	
29	Coleman's Bar-B-Que #2, LLC.	5752-56 W Chicago Ave	Renovations and updates to established and family-owned barbecue restaurant.	\$ 124,408.05	Small Round II B	PRE-DEVELOPMENT	
29	Avenue Dogs	5845 W. Chicago Ave.	Buildout of vacant office space for a new Vienna beef hot dog stand. Applicant will also renovate the adjacent vacant lot to build an outdoor patio for seating during warmer months.	\$ 51,350.00	Small Round III	PRE-DEVELOPMENT	
29	Melvina Arts, LLC dba Melvina Masterminds STEAM Center	6114 W. North Ave.	Buildout for a new community focused STEAM center, led by comedian and Chicago native Hannibal Burress, that will include a venue for performing arts programming.	\$ 250,000.00	Small Round III	PRE-DEVELOPMENT	

29	Mosaic Wellness and Beauty Bar	5658 - 60 W. Madison St.	Buildout for start-up full service salon including wellness services.	\$ 48,750.00	Small Round III	PRE-DEVELOPMENT	
29	The Lighthouse Café LLC	524 S. Laramie Ave.	Buildout for start-up neighborhood coffee shop.	\$ 29,425.50	Small Round III	PRE-DEVELOPMENT	
29	Uncle Remus Restaurant, Inc.	5611 W. Madison St.	Rehabilitation of the commercial portion of the building (interior) to repair sinking floors and improve functionality; façade improvements, new roofing, and fencing. Goal is to make this location resemble the more modern 47 th St location.	\$ 50,000.00	Small Round I	PRE-DEVELOPMENT	
29	Chubby's Char House	5963 W Madison St	Build out for a start-up restaurant that will hire and train ex-offenders.	\$ 130,325.00	Small Round II B	UNDER CONSTRUCTION	
29	MacArthurs	5412 W. Madison Street	Fix the roof of West Side staple MacArthurs.	\$ 40,000.00	Small Round I	WITHDREW	Withdrew due to business issues
29	Shuga Rush	5904 W. Madison St.	renovate storefront space and facade for a start-up sweet shop, wants to build out space for people to work and congregate a la neighborhood Starbucks	\$ 94,575.00	Small Round I	WITHDREW	Withdrew due to medical issues
34	Primestor 119, LLC., dba Marshfield Plaza	11700 S Marshfield Ave	Rehabbing space for new tenants.	\$ 213,538.50	Small Round II A	COMPLETED	
34	Cynthia's Gumbo Express, Inc.	10333 S Halsted St	Leasing and renovating a space at Acorn Plaza for their 4-year-old restaurant and catering business.	\$ 68,250.00	Small Round II A	WITHDREW	Withdrew due to business decision.
34	Love Dental	11139 S. Halsted St.	Renovations to a parking lot for a general dental office.	\$ 25,350.00	Small Round III	PRE-DEVELOPMENT	
34	Far South CDC	9951 S. Halsted St.	Renovations to office space to help Far South CDC increase its office capacity, providing space for 18 – 25 employees.	\$ 49,510.00	Small Round III	PRE-DEVELOPMENT	
34	Gatling's Chapel, Inc.	10223-10227 S. Halsted St.	Buildout for a state of the art events center affiliated with nearby Gatling's Chapel to support and grow the 30-year old business.	\$ 250,000.00	Small Round III	PRE-DEVELOPMENT	
34	Halsted Memorial Chapels	12345 S. Halsted St.	Interior and exterior renovations to convert a former bowling alley into a new funeral home offering affordable services to the community.	\$ 250,000.00	Small Round III	PRE-DEVELOPMENT	
34	LeKula Café	645 - 53 W 119th St	Open a start-up Western European café themed bar/lounge/restaurant with 2 stories and ample parking. Restaurant will feature blues and jazz music. Majority of sales will come from alcoholic drinks and it will cater to 30+ crowd.	\$ 200,000.00	Small Round II A	PRE-DEVELOPMENT	
34	LSE Enterprises, Inc., dba Larry's Barber College	10456 S Halsted St	Purchase and rehab to longstanding barber shop and college.	\$ 156,000.00	Small Round II B	PRE-DEVELOPMENT	
34	Mohan Holdings, Inc. dba Hoagie Kingz	10314 s halsted st	Tenant buildout for new sandwich shop specializing in hoagies, steak sandwiches, gyros, wings, Italian beefs, etc. The applicant owns and operates a Beggars Pizza in the same retail strip.	\$ 36,985.00	Small Round III	PRE-DEVELOPMENT	
34	Smokey Zo's LLC	11641 S. Halsted Ave.	Buildout for a start-up wife-and-husband-owned barbecue restaurant.	\$ 53,250.00	Small Round III	PRE-DEVELOPMENT	
34	Ambassador Floral	11045 S. Halsted St.	Purchase and rehab property and add a garden center to an existing floral business.	\$ 200,000.00	Small Round I	TERMINATED	Withdrew due to family issues and landlord issues
34	Creators By Nature Arts Center	149 West 111th Street	Purchase and build out 4200 SF for an art gallery, artist loft, and theater space.	\$ 48,880.00	Small Round I	TERMINATED	Withdrew due to site control issues
34	Damenzo's Pizza	11226 S. Halsted	roofing, fencing, signage and black top paving for pizza restaurant	\$ 40,000.00	Small Round I	TERMINATED	Withdrew due to lack of follow through
36	Garcia's Svcs, Inc.	5134 W Grand Ave	5-year lease effective January 1 2018. Expand the business into a larger location with a storefront. Electrical work, plumbing work, excavation, masonry, renovation, higher ceiling, and furnace system. New location will allow applicant to have an in-house legal expert.	\$ 68,250.00	Small Round II A	PRE-DEVELOPMENT	

37	Brown Sugar Bakery	4800 W. Chicago Avenue	Rehab of commercial space at Chicago/Cicero @ The Austin Wellness Center for expansion of existing bakery.	\$ 110,000.00	Small Round I	PRE-DEVELOPMENT	
37	Detongress Grayer	5449 W. Division St.	Buildout for a start-up fresh meat and vegetables store.	\$ 79,300.00	Small Round III	PRE-DEVELOPMENT	Unresponsive - may terminate Seeking help from local partners
37	Sky-Light Carpentry Services	5420 W. Division St.	Build out for a new shared office space serving small businesses in the finance, insurance and real estate industries.	\$ 152,327.50	Small Round II B	PRE-DEVELOPMENT	
37	Stone Community Development Corporation	4932-36 W. Chicago Ave.	Renovations of multi-tenant commercial space for professional office space, a community center operated by Stone Community CDC, and a new gourmet popcorn retailer.	\$ 250,000.00	Small Round III	PRE-DEVELOPMENT	
37	TheJumperStore.com Inc	5315 W. Lake St.	Existing party rental company looking to open a new location within one of the markets where a lot of their existing clientele are. This new location will help them expand their business.	\$ 187,200.00	Small Round III	PRE-DEVELOPMENT	Unresponsive - may terminate Seeking help from local partners
37	Windy City Mushroom, LLC	4514 W. North Ave.	Complete renovations including façade and mechanicals for a new mushroom growing facility. Windy City Mushroom will sell to local restaurants and retailers and will also donate extra mushrooms to local food pantries.	\$ 250,000.00	Small Round III	PRE-DEVELOPMENT	

\$ 46,992,573.69



DEPARTMENT OF PLANNING AND DEVELOPMENT
CITY OF CHICAGO

MEMORANDUM

To: The Honorable Pat Dowell
Chairman, Committee on the Budget and Government Operations

From: Maurice D. Cox
Commissioner
Department of Planning and Development

CC: Tiffany Sostrin
Mayor's Office of Intergovernmental Affairs

Date: November 12, 2019

Re: Request for Information from Annual Appropriation Committee Hearing

ID#: 54-22 Demolition

The attached information is in response to questions posed at our department's hearing on November 7, 2019 to discuss the proposed 2020 budget.

Alderman Dowell asked for DPD to request demolition list from DOB.

DPD has forwarded the request to the Department of Buildings, which maintains the data.

As always, please let me know if you have any further questions.



DEPARTMENT OF PLANNING AND DEVELOPMENT
CITY OF CHICAGO

MEMORANDUM

To: The Honorable Pat Dowell
Chairman, Committee on the Budget and Government Operations

From: Maurice D. Cox
Commissioner, Department of Planning and Development

CC: Tiffany Sostrin
Mayor's Office of Intergovernmental Affairs

Date: November 21, 2019

Re: Request for Information from Annual Appropriation Committee Hearing

ID#: 54-23 Request

The attached information is in response to questions posed at our department's hearing on November 7, 2019 to discuss the proposed 2020 budget and in a separate memo dated November 19, 2019.

Alderman Brendan Reilly asked for a Request for Information on number of identified items.

The responses to the request for information items can be found in the attached documents.

As always, please let me know if you have any further questions.

- **Changes in headcount projected for 2020**

DPD Response:

From 166 to 174 (a net increase of 8 positions)

- **Number of funded vacancies and breakdown for 2020**

DPD Response:

Please see attached list of vacancies.

- **Number of vacancies being cut – what positions (job titles) are being eliminated?**

DPD Response:

Two (2) vacancies are being eliminated from our Corporate budget:

- Executive Secretary II
- Executive Administrative Assistant I

- **Number of non-union employees to receive salary increases in 2020 budget**

DPD Response:

DPD has 33 non-union staff in graded titles who are scheduled for a salary increases in 2020.

DPD has zero non-union special rate staff who will receive an unscheduled salary increase in 2020.

- **Description of outsourced services projected for 2020**

DPD Response:

DPD is not planning to outsource any services in 2020.

- **List of savings and cost-efficiencies due to zero-based budgeting**

DPD Response:

As part zero-based budgeting, within our personnel accounts, DPD eliminated 2 vacancies from our Corporate Budget:

- Executive Secretary II
- Executive Administrative Assistant I

As part zero-based budgeting, within our non-personnel accounts, DPD reduced funding for the following operating accounts:

Fund: 0100 (Corporate)/Operating Accounts

Account	Account Description	2019	2020	Savings
0143	Court Reporting	\$71,395	\$68,195	\$3,200
0152	Advertising	\$41,045	\$36,195	\$4,850
0348	Books and Related Material	\$2,948	\$2,205	\$743
9438	Graphics/For Services Provided by the Dept. of Asset and Information Management	\$86,250	\$30,000	\$56,250
			Total	\$65,043

CURRENT 2020 RECOMMENDED VACANCIES

10/17/2019

DEPARTMENT: **DEPARTMENT OF PLANNING**

DEPT	FUND	DIV	SECT	SUB-SECTION	SCH	GRADE	UNION	TITLE CODE	TITLE DESCRIPTION	#	SALARY	SALARY TYPE
054	0100	2005	3035	4002	BX	12	N	0323	Administrative Assistant III - Excluded	1	44,604.00	Annual
054	0100	2005	3041	4027	BX	17	N	3092	Program Director	1	70,272.00	Annual
054	0100	2005	3088	4029	B	12	Y	1295	Zoning Plan Examiner	1	51,732.00	Annual
054	0100	2005	3088	4029	GY	7	N	1405	City Planner V	1	64,320.00	Annual
054	0100	2005	3088	4029	BX	15	N	1912	Project Coordinator	1	58,968.00	Annual
054	0100	2005	3089	4036	GY	7	N	1405	City Planner V	1	64,320.00	Annual
054	0100	2005	3089	4036	1	0	N	9679	Deputy Commissioner	1	117,984.00	Annual
054	0100	2005	3089	4037	G	6	Y	5402	Architect II	1	67,524.00	Annual
054	0B21	2005	3041	4017	GY	9	N	1437	Financial Planning Analyst - Excluded	2	75,408.00	Annual
054	0B21	2005	3041	4039	3	0	N	0313	Assistant Commissioner	1	100,620.00	Annual
054	0B21	2005	3089	4036	GY	7	N	1405	City Planner V	7	64,320.00	Annual
054	0B41	2005	3041	4039	BX	16	N	1984	Coordinator of Econ. Dev. I - Planning & Develop.	1	64,704.00	Annual
054	0J46	2505	3505	0	B	12	Y	0184	Accounting Technician III	1	51,732.00	Annual

TOTAL VACANCIES

20