

This agreement was prepared by and
after recording return to
Crystal S. Maher, Esq.
City of Chicago Law Department
121 North LaSalle Street, Room 600
Chicago, IL 60602

MERCY PRESERVATION HOUSING REDEVELOPMENT AGREEMENT

This Mercy Preservation Housing Redevelopment Agreement (this "**Agreement**") is made as of this 1st day of August, 2010, by and between the City of Chicago, an Illinois municipal corporation (the "**City**"), through its Department of Community Development ("**DCD**"), HWA 850 Eastwood Limited Partnership, an Illinois limited partnership (the "**Partnership**"), and HWA- 850 Eastwood GP Corp., NFP, an Illinois not-for-profit corporation (the "**General Partner**"), and Mercy Housing Lakefront, an Illinois not-for-profit corporation ("**MHL**" and sometimes collectively with the Partnership, and the General Partner, the "**Developer**").

RECITALS

A. **Constitutional Authority**: As a home rule unit of government under Section 6(a), Article VII of the 1970 Constitution of the State of Illinois (the "**State**"), the City has the power to regulate for the protection of the public health, safety, morals and welfare of its inhabitants, and pursuant thereto, has the power to encourage private development in order to enhance the local tax base, create employment opportunities and to enter into contractual agreements with private parties in order to achieve these goals.

B. **Statutory Authority**: The City is authorized under the provisions of the **Tax Increment Allocation Redevelopment Act**, 65 ILCS 5/11-74.4-1 et seq., as amended from time to time (the "**Act**"), to finance projects that eradicate blighted conditions and conservation area factors through the use of tax increment allocation financing for redevelopment projects.

C. **City Council Authority**: To induce redevelopment pursuant to the Act, the City Council of the City (the "**City Council**") adopted the following ordinances on June 27, 2001: (1) "Approval of Wilson Yard Redevelopment Project Area Tax Increment Finance Program Redevelopment Plan and Project;" (as amended by an ordinance adopted on November 18, 2009 and as further amended by an ordinance adopted on February 10, 2010) (2) "Designation of Wilson Yard Redevelopment Project Area as a Redevelopment Project Area Pursuant to Tax Increment Allocation

Redevelopment Act;" and (3) "Adoption of Tax Increment Allocation Financing for the Wilson Yard Redevelopment Project Area" (the "TIF Adoption Ordinance"), (collectively referred to herein as the "TIF Ordinances"). The redevelopment project area referred to above (the "**Redevelopment Area**") is legally described in Exhibit A hereto.

D. The Project: The General Partner intends to purchase (the "**Acquisition**"), and immediately resale to the Partnership, certain property located within the Redevelopment Area at 850 West Eastwood Avenue, Chicago, Illinois and legally described on Exhibit B hereto (the "Eastwood Building") and improvements thereof consisting of certain commercial space and approximately 231 residential units in a multi-story residential building. In addition, the Partnership intends to purchase from the General Partner property located outside of the Redevelopment Area at 4946 North Sheridan Road, Chicago, Illinois and legally described on Exhibit B (the "Sheridan Building") and the improvements thereon consisting of certain commercial space on the ground level and approximately 69 residential units in a multi-story residential building. The Eastwood Building and the Sheridan Building shall collectively be described herein as the "**Property.**" Within the time frames set forth in Section 3.01 hereof, the Developer shall commence and complete rehabilitation on the Property of approximately 300 residential units, including approximately 273 residential units available for occupancy to and to be occupied solely by one or more persons qualifying as Low Income Families (as defined below). The completion of the Project would not reasonably be anticipated without the financing contemplated in this Agreement.

E. Redevelopment Plan: The Project will be carried out in accordance with this Agreement and the City of Chicago Wilson Yard Redevelopment Project Area Tax Increment Financing Program Redevelopment Plan (the "**Redevelopment Plan**") attached hereto as Exhibit D. Although the Sheridan Building is located outside of the Redevelopment Area, the Acquisition of the Eastwood Building shall be the only TIF-Funded Improvement in the Project. Although the Sheridan Building is located outside of the Redevelopment Area, the Acquisition of the Eastwood Building shall be the only TIF-Funded Improvement in the Project.

F. City Financing: The City agrees to use, in the amounts set forth in Section 4.03 hereof, Incremental Taxes (as defined below), to pay for or reimburse the Developer for the costs of TIF-Funded Improvements pursuant to the terms and conditions of this Agreement.

In addition, the City may, in its discretion, issue tax increment allocation bonds ("**TIF Bonds**") secured by Incremental Taxes pursuant to a TIF bond ordinance (the "**TIF Bond Ordinance**") at a later date as described in Section 4.03(d) hereof, the proceeds of which (the "**TIF Bond Proceeds**") may be used to pay for the costs of the TIF-Funded Improvements not previously paid for from Incremental Taxes, or in order to reimburse the City for the costs of TIF-Funded Improvements.

Now, therefore, in consideration of the mutual covenants and agreements contained herein, and for other good and valuable consideration, the receipt and sufficiency of which are hereby acknowledged, the parties hereto agree as follows:

SECTION 1. RECITALS

The foregoing recitals are hereby incorporated into this agreement by reference.

SECTION 2. DEFINITIONS

For purposes of this Agreement, in addition to the terms defined in the foregoing recitals, the following terms shall have the meanings set forth below:

“Act” shall have the meaning set forth in the Recitals hereof.

“Acquisition” shall have the meaning set forth in the Recitals hereof.

“Affiliate” shall mean any person or entity directly or indirectly controlling, controlled by or under common control with the Developer.

“Bond(s)” shall have the meaning set forth for such term in **Section 8.05** hereof.

“Bond Ordinance” shall mean the City ordinance authorizing the issuance of Bonds.

“Certificate” shall mean the Certificate of Completion of Rehabilitation described in **Section 7.01** hereof.

“Change Order” shall mean any amendment or modification to the Scope Drawings, Plans and Specifications or the Project Budget as described in **Section 3.03**, **Section 3.04** and **Section 3.05**, respectively.

“City Council” shall have the meaning set forth in the Recitals hereof.

“City Fee” shall mean the fee described in **Section 4.05(c)** hereof.

“City Funds” shall mean the funds described in **Section 4.03(b)** hereof.

“Closing Date” shall mean the date of execution and delivery of this Agreement by all parties hereto, which shall be deemed to be the date appearing in the first paragraph of this Agreement.

“Construction Contract” shall mean that certain contract, substantially in the form attached hereto as **Exhibit E**, to be entered into between the Developer and the General Contractor providing for construction of the Project.

“Corporation Counsel” shall mean the City's Office of Corporation Counsel.

“Employer(s)” shall have the meaning set forth in **Section 10** hereof.

“Environmental Laws” shall mean any and all federal, state or local statutes, laws, regulations, ordinances, codes, rules, orders, licenses, judgments, decrees or requirements relating to public health and safety and the environment now or hereafter in force, as amended and hereafter amended, including but not limited to (i) the Comprehensive Environmental Response, Compensation and Liability Act (42 U.S.C. Section 9601 et seq.); (ii) any so-called **“Superfund”** or **“Superlien”** law; (iii) the Hazardous Materials Transportation Act (49 U.S.C. Section 1802 et seq.); (iv) the Resource Conservation and Recovery Act (42 U.S.C. Section 6902 et seq.); (v) the Clean Air Act (42 U.S.C. Section 7401 et seq.); (vi) the Clean Water Act (33 U.S.C. Section 1251 et seq.); (vii) the Toxic Substances Control Act (15 U.S.C. Section 2601 et seq.); (viii) the Federal Insecticide, Fungicide and Rodenticide Act (7 U.S.C. Section 136 et seq.); (ix) the Illinois Environmental Protection Act (415 ILCS 5/1 et seq.); and (x) the Municipal Code of Chicago, including but not limited to the Municipal Code of Chicago, Sections 7-28-390, 7-28-440, 11-4-1410, 11-4-1420, 11-4-1450, 11-4-1500, 11-4-1530, 11-4-1550, or 11-4-1560.

“Equity” shall mean funds of the Developer (other than funds derived from Lender Financing) irrevocably available for the Project, in the amount set forth in **Section 4.01** hereof, which amount may be increased pursuant to **Section 4.06** (Cost Overruns) or **Section 4.03(b)**.

“Event of Default” shall have the meaning set forth in **Section 15** hereof.

“Facility” shall have the meaning set forth in the Recitals hereof.

“Financial Statements” shall mean complete audited financial statements of the Developer prepared by a certified public accountant in accordance with generally accepted accounting principles and practices consistently applied throughout the appropriate periods.

“General Contractor” shall mean the general contractor(s) hired by the Developer pursuant to **Section 6.01**.

“Hazardous Materials” shall mean any toxic substance, hazardous substance, hazardous material, hazardous chemical or hazardous, toxic or dangerous waste defined or qualifying as such in (or for the purposes of) any Environmental Law, or any pollutant or contaminant, and shall include, but not be limited to, petroleum (including crude oil), any radioactive material or by-product material, polychlorinated biphenyls and asbestos in any form or condition.

“Incremental Taxes” shall mean such ad valorem taxes which, pursuant to the TIF Adoption Ordinance and Section 5/11-74.4-8(b) of the Act, are allocated to and when collected are paid to the Treasurer of the City of Chicago for deposit by the Treasurer into the Wilson Yard TIF Fund established to pay Redevelopment Project Costs and obligations incurred in the payment thereof, as adjusted to reflect the amount of the City Fee described in **Section 4.05(c)** hereof and not pledged to prior obligations in the Redevelopment Area.

Lender Financing shall mean funds borrowed by the Developer from lenders and available to pay for Costs of the Project, in the amount set forth in **Section 4.01** hereof.

MBE(s) shall mean a business identified in the Directory of Certified Minority Business Enterprises published by the City's Department of Procurement Services, or otherwise certified by the City's Department of Procurement Services as a minority-owned business enterprise, related to the Procurement Program or the Construction Program, as applicable.

Municipal Code shall mean the Municipal Code of the City of Chicago.

Non-Governmental Charges shall mean all non-governmental charges, liens, claims, or encumbrances relating to the Developer, the Property or the Project.

Permitted Liens shall mean those liens and encumbrances against the Property and/or the Project set forth on **Exhibit G** hereto.

Plans and Specifications shall mean final construction documents containing a site plan and working drawings and specifications for the Project, as submitted to the City as the basis for obtaining building permits for the Project.

Prior Expenditure(s) shall have the meaning set forth in **Section 4.05(a)** hereof.

Project shall have the meaning set forth in the Recitals hereof.

Project Budget shall mean the budget attached hereto as **Exhibit H**, showing the total cost of the Project by line item, furnished by the Developer to DCD, in accordance with **Section 3.03** hereof, subject to changes in the sources and/or uses as the DCD Commissioner may allow in her sole discretion.

Property shall have the meaning set forth in the Recitals hereof.

Redevelopment Area shall have the meaning set forth in the Recitals hereof.

Redevelopment Plan shall have the meaning set forth in the Recitals hereof.

Redevelopment Project Costs shall mean redevelopment project costs as defined in Section 5/11-74.4-3(q) of the Act that are included in the budget set forth in the Redevelopment Plan or otherwise referenced in the Redevelopment Plan.

Requisition Form shall mean the document, in the form attached hereto as **Exhibit F**, to be delivered by the Developer to DCD pursuant to **Section 4.04** of this Agreement.

“Scope Drawings” shall mean preliminary construction documents containing a site plan and preliminary drawings and specifications for the Project.

“Survey” shall mean a Class A plat of survey in the most recently revised form of ALTA/ACSM land title survey of the Property dated within 45 days prior to the Closing Date, acceptable in form and content to the City and the Title Company, prepared by a surveyor registered in the State of Illinois, certified to the City and the Title Company, and indicating whether the Property is in a flood hazard area as identified by the United States Federal Emergency Management Agency (and updates thereof to reflect improvements to the Property in connection with the construction of the Facility and related improvements as required by the City or lender(s) providing Lender Financing).

“Term of the Agreement” shall mean the period of time commencing on the Closing Date and ending on December 31, 2024, the date on which the Redevelopment Area is no longer in effect.

“TIF Adoption Ordinance” shall have the meaning set forth in the Recitals hereof.

“TIF Bonds” shall have the meaning set forth in the Recitals hereof.

“TIF Bond Ordinance” shall have the meaning set forth in the Recitals hereof.

“TIF-Funded Improvements” shall mean those improvements of the Project which (i) qualify as Redevelopment Project Costs, (ii) are eligible costs under the Redevelopment Plan and (iii) the City has agreed to pay for out of the City Funds, subject to the terms of this Agreement. **Exhibit C** lists the TIF-Funded Improvements for the Project.

“TIF Ordinances” shall have the meaning set forth in the Recitals hereof.

“Title Company” shall mean Title Services, Inc.

“Title Policy” shall mean a title insurance policy in the most recently revised ALTA or equivalent form, showing the Developer as the insured, noting the recording of this Agreement as an encumbrance against the Property, and a subordination agreement in favor of the City with respect to previously recorded liens against the Property related to Lender Financing, if any, issued by the Title Company.

“WARN Act” shall mean the Worker Adjustment and Retraining Notification Act (29 U.S.C. Section 2101 et seq.).

“WBE(s)” shall mean a business identified in the Directory of Certified Women Business Enterprises published by the City's Department of Procurement Services, or otherwise certified by the City's Department of Procurement Services as a women-owned business enterprise, related to the Procurement Program or the Construction Program, as applicable.

“Wilson Yard TIF Fund” shall mean the special tax allocation fund created by the City in connection with the Redevelopment Area into which the Incremental Taxes will be deposited.

SECTION 3. THE PROJECT

3.01 The Project. With respect to the Facility, the Developer shall, pursuant to the Plans and Specifications and subject to the provisions of **Section 18.17** hereof: (i) commence rehabilitation no later than sixty (60) days after the Closing Date, and (ii) complete redevelopment construction no later than the second (2nd) anniversary of the Closing Date, subject to the provisions of **Section 18.17** (Force Majeure).

3.02 Scope Drawings and Plans and Specifications. The Developer has delivered the Scope Drawings and Plans and Specifications to DCD and DCD has approved same. After such initial approval, subsequent proposed changes to the Scope Drawings or Plans and Specifications shall be submitted to DCD as a Change Order pursuant to **Section 3.04** hereof. The Scope Drawings and Plans and Specifications shall at all times conform to the Redevelopment Plan as in effect on the date of this Agreement and all applicable federal, state and local laws, ordinances and regulations. The Developer shall submit all necessary documents to the City's Building Department, Department of Transportation and such other City departments or governmental authorities as may be necessary to acquire building permits and other required approvals for the Project.

3.03 Project Budget. The Developer has furnished to DCD, and DCD has approved, a Project Budget showing total costs for the Project in an amount not less than Sixty Eight Million Seventy Thousand Seven Hundred Forty Dollars (\$68,070,740). The Developer hereby certifies to the City that (a) the City Funds, together with Lender Financing and Equity described in **Section 4.02** hereof, shall be sufficient to complete the Project; and (b) the Project Budget is true, correct and complete in all material respects. The Developer shall promptly deliver to DCD certified copies of any Change Orders with respect to the Project Budget for approval pursuant to **Section 3.04** hereof.

3.04 Change Orders. Except as provided below, all Change Orders (and documentation substantiating the need and identifying the source of funding therefor) relating to material changes to the Project must be submitted by the Developer to DCD concurrently with the progress reports described in **Section 3.07** hereof; provided, that any Change Order relating to any of the following must be submitted by the Developer to DCD for DCD's prior written approval: (a) a reduction in the square footage of the Facility; (b) a change in the use of the Property to a use other than multi-family residential housing, including the affordable units described in **Section 8.19**; (c) a delay in the completion of the Project; or (d) Change Orders costing more than \$50,000 each, to an aggregate amount of \$150,000. The Developer shall not authorize or permit the performance of any work relating to any Change Order or the furnishing of materials in connection therewith prior to the receipt by the Developer of DCD's written approval (to the extent required in this section). The Construction Contract, and each contract between the General Contractor and any subcontractor, shall contain a provision to this effect. An approved Change Order shall not be deemed to imply any obligation on the part of the City to increase the amount of City Funds which the City has pledged

pursuant to this Agreement or provide any other additional assistance to the Developer. Notwithstanding anything to the contrary in this **Section 3.04**, Change Orders costing less than \$50,000 each, to an aggregate amount of \$150,000, do not require DCD's prior written approval as set forth in this **Section 3.04**, but DCD shall be notified in writing of all such Change Orders prior to the implementation thereof and the Developer, in connection with such notice, shall identify to DCD the source of funding therefor.

3.05 DCD Approval. Any approval granted by DCD of the Scope Drawings, Plans and Specifications and the Change Orders is for the purposes of this Agreement only and does not affect or constitute any approval required by any other City department or pursuant to any City ordinance, code, regulation or any other governmental approval, nor does any approval by DCD pursuant to this Agreement constitute approval of the quality, structural soundness or safety of the Property or the Project.

3.06 Other Approvals. Any DCD approval under this Agreement shall have no effect upon, nor shall it operate as a waiver of, the Developer's obligations to comply with the provisions of **Section 5.03** (Other Governmental Approvals) hereof. The Developer shall not commence construction of the Project until the Developer has obtained all necessary permits and approvals (including but not limited to DCD's approval of the Scope Drawings and Plans and Specifications) and proof of the General Contractor's and each subcontractor's bonding as required hereunder.

3.07 Progress Reports and Survey Updates. The Developer shall provide DCD with written monthly progress reports detailing the status of the Project, including a revised completion date, if necessary (with any change in completion date being considered a Change Order, requiring DCD's written approval pursuant to **Section 3.04**). The Developer shall provide three (3) copies of an updated Survey to DCD upon the request of DCD or any lender providing Lender Financing, reflecting improvements made to the Property.

3.08 Inspecting Agent or Architect. An independent agent or architect (other than the Developer's architect) approved by DCD shall be selected to act as the inspecting agent or architect, at the Developer's expense, for the Project. The inspecting agent or architect shall perform periodic inspections with respect to the Project, providing certifications with respect thereto to DCD, prior to requests for disbursement for costs related to the Project pursuant to the Escrow Agreement.

3.09 Barricades. Prior to commencing any construction requiring barricades, the Developer shall install a construction barricade of a type and appearance satisfactory to the City and constructed in compliance with all applicable federal, state or City laws, ordinances and regulations. DCD retains the right to approve the maintenance, appearance, color scheme, painting, nature, type, content and design of all barricades.

3.10 Signs and Public Relations. The Developer shall erect a sign of size and style approved by the City in a conspicuous location on the Property during the Project, indicating that financing has been provided by the City. The City reserves the right to include the name,

photograph, artistic rendering of the Project and other pertinent information regarding the Developer, the Property and the Project in the City's promotional literature and communications.

3.11 Utility Connections. The Developer may connect all on-site water, sanitary, storm and sewer lines constructed on the Property to City utility lines existing on or near the perimeter of the Property, provided the Developer first complies with all City requirements governing such connections, including the payment of customary fees and costs related thereto.

3.12 Permit Fees. In connection with the Project and subject to waivers authorized by City Council, the Developer shall be obligated to pay only those building, permit, engineering, tap on and inspection fees that are assessed on a uniform basis throughout the City of Chicago and are of general applicability to other property within the City of Chicago.

SECTION 4. FINANCING

4.01 Total Project Cost and Sources of Funds. The cost of the Project is estimated to be not less than \$68,070,740, to be applied in the manner set forth in the Project Budget. Such costs shall be funded from the following sources:

Equity (subject to <u>Sections 4.03(b) and 4.06</u>)	
Section 42 & Historic Tax Credit Equity	\$15,396,770*
Donations Tax Credits	3,459,375
Rental Income During Construction	1,500,000
Energy Grants	921,777
HUD Green Retrofit Grant	40,000
Deferred Developer Fee	<u>6,638,979</u>
TOTAL Equity	\$27,956,900
Lender Financing	
Bonds	\$22,590,000
DCD HOME Loan	7,500,000
HUD Green Retrofit Loan	2,760,320
MHL Loan	5,263,520**
Total Lender Financing	\$38,113,840
Estimated City Funds (subject to <u>Section 4.03</u>)	\$ 3,000,000
ESTIMATED TOTAL	\$68,070,740

*includes \$10,410,000 of Section 42 tax credit equity to be bridged with bond funds during construction

**on the Closing Date, MHL will provide seller financing through acceptance of a promissory note from the Partnership. \$1,000,000 of this seller financing will be repaid in installments upon receipt of installments of the City Funds.

4.02 Developer Funds. Equity and/or Lender Financing may be used to pay any Project cost, including but not limited to Redevelopment Project Costs.

4.03 City Funds.

(a) Uses of City Funds. City Funds may only be used to pay directly or reimburse the Developer for costs of TIF-Funded Improvements that constitute Redevelopment Project Costs. **Exhibit C** sets forth, by line item, the TIF-Funded Improvements for the Project, and the maximum amount of costs that may be paid by or reimbursed from City Funds for each line item therein (subject to **Sections 4.03(b) and 4.05(d)**), contingent upon receipt by the City of documentation satisfactory in form and substance to DCD evidencing such cost and its eligibility as a Redevelopment Project Cost.

(b) Sources of City Funds. Subject to the terms and conditions of this Agreement, including but not limited to this **Section 4.03** and **Section 5** hereof, the City hereby agrees to provide City funds (the "City Funds") from Incremental Taxes to pay for or reimburse the Developer for the costs of the TIF-Funded Improvements, provided, however, that the total amount of City Funds expended for TIF-Funded Improvements shall be an amount not to exceed Three Million Dollars (\$3,000,000).

The City Funds shall be paid in three (3) installments as follows: (i) \$2,000,000 on the Closing Date, (ii) \$500,000 on the first (1st) anniversary of the Closing Date and (iii) \$500,000 on the second (2nd) anniversary of the Closing Date, provided, however, that payments to the Developer under this Agreement are subject to the amount of Incremental Taxes and/or TIF Bond proceeds, if any, deposited into the Wilson Yard TIF Fund being sufficient for such payments.

The Developer acknowledges and agrees that the City's obligation to pay for TIF-Funded Improvements is contingent upon the fulfillment of the conditions set forth above. In the event that such conditions are not fulfilled, the amount of Equity to be contributed by the Developer pursuant to **Section 4.01** hereof shall increase proportionately.

4.04 Requisition Form. On the Closing Date and prior to the dates that the Developer anticipates the City to make payment of the subsequent installments of City Funds, the Developer will provide DCD with a Requisition Form, along with the documentation described therein.

4.05 Treatment of Prior Expenditures and Subsequent Disbursements.

(a) Prior Expenditures. Only those expenditures made by the Developer with respect to the Project prior to the Closing Date, evidenced by documentation satisfactory to DCD and approved by DCD as satisfying costs covered in the Project Budget, shall be considered previously contributed Equity or Lender Financing hereunder (the "Prior Expenditures"). DCD shall have the right, in its sole discretion, to disallow any such expenditure as a Prior Expenditure. **Exhibit I** hereto sets forth the prior expenditures approved by DCD as of the date hereof as Prior Expenditures. Prior Expenditures made for items other than TIF-Funded Improvements shall not be reimbursed to the Developer, but shall reduce the amount of Equity and/or Lender Financing required to be contributed by the Developer pursuant to **Section 4.01** hereof.

(b) Allocation Among Line Items. Disbursements for expenditures related to TIF-Funded Improvements may be allocated to and charged against the appropriate line only, with transfers of costs and expenses from one line item to another, without the prior written consent of DCD, being prohibited; provided, however, that such transfers among line items, in an amount not to exceed \$25,000 or \$100,000 in the aggregate, may be made without the prior written consent of DCD.

(c) City Fee. Annually, the City may allocate an amount not to exceed ten percent (10%) of the Incremental Taxes for payment of costs incurred by the City for the administration and monitoring of the Redevelopment Area, including the Project. Such fee shall be in addition to and shall not be deducted from or considered a part of the City Funds, and the City shall have the right to receive such funds prior to any payment of City Funds hereunder.

4.06 Cost Overruns. If the aggregate cost of the TIF-Funded Improvements exceeds City Funds available pursuant to **Section 4.03** hereof, or if the cost of completing the Project exceeds the Project Budget, the Developer shall be solely responsible for such excess cost, and shall hold the City harmless from any and all costs and expenses of completing the TIF-Funded Improvements in excess of City Funds and of completing the Project.

4.07 Preconditions of Disbursement. Prior to each disbursement of City Funds hereunder, the Developer shall submit documentation regarding the applicable expenditures to DCD, which shall be satisfactory to DCD in its sole discretion. Delivery by the Developer to DCD of any request for disbursement of City Funds hereunder shall, in addition to the items therein expressly set forth, constitute a certification to the City, as of the date of such request for disbursement, that:

(a) the total amount of the disbursement request represents the actual cost of the Acquisition or the actual amount payable to (or paid to) the General Contractor and/or subcontractors who have performed work on the Project, and/or their payees;

(b) all amounts shown as previous payments on the current disbursement request have been paid to the parties entitled to such payment;

(c) the Developer has approved all work and materials for the current disbursement request, and such work and materials conform to the Plans and Specifications;

(d) the representations and warranties contained in this Redevelopment Agreement are true and correct and the Developer is in compliance with all covenants contained herein;

(e) the Developer has received no notice and has no knowledge of any liens or claim of lien either filed or threatened against the Property except for the Permitted Liens;

(f) no Event of Default or condition or event which, with the giving of notice or passage of time or both, would constitute an Event of Default exists or has occurred; and

(g) the Project is In Balance. The Project shall be deemed to be in balance (“**In Balance**”) only if the total of the available Project funds equals or exceeds the aggregate of the amount necessary to pay all unpaid Project costs incurred or to be incurred in the completion of the Project. “**Available Project Funds**” as used herein shall mean: (i) the undisbursed City Funds; (ii) the undisbursed Lender Financing, if any; (iii) the undisbursed Equity and (iv) any other amounts deposited by the Developer pursuant to this Agreement. The Developer hereby agrees that, if the Project is not In Balance, the Developer shall, within 10 days after a written request by the City, deposit with the escrow agent or will make available (in a manner acceptable to the City), cash in an amount that will place the Project In Balance, which deposit shall first be exhausted before any further disbursement of the City Funds shall be made.

The City shall have the right, in its discretion, to require the Developer to submit further documentation as the City may require in order to verify that the matters certified to above are true and correct, and any disbursement by the City shall be subject to the City's review and approval of such documentation and its satisfaction that such certifications are true and correct; provided, however, that nothing in this sentence shall be deemed to prevent the City from relying on such certifications by the Developer. In addition, the Developer shall have satisfied all other preconditions of disbursement of City Funds for each disbursement, including but not limited to requirements set forth in the Bond Ordinance, if any, TIF Bond Ordinance, if any, the Bonds, if any, the TIF Bonds, if any, the TIF Ordinances, this Agreement and/or the Escrow Agreement.

4.08 Conditional Grant. The City Funds being provided hereunder are being granted on a conditional basis, subject to the Developer's compliance with the provisions of this Agreement. The City Funds are subject to being reimbursed if the Property, or any portion thereof, ceases to be utilized as multi-family residential housing, including the affordable units described in **Section 8.19** within 15 years following the date of the Certificate.

SECTION 5. CONDITIONS PRECEDENT

The following conditions have been complied with to the City's satisfaction on or prior to the Closing Date:

5.01 Project Budget. The Developer has submitted to DCD, and DCD has approved, a Project Budget in accordance with the provisions of **Section 3.03** hereof.

5.02 Scope Drawings and Plans and Specifications. The Developer has submitted to DCD, and DCD has approved, the Scope Drawings and Plans and Specifications accordance with the provisions of **Section 3.02** hereof.

5.03 Other Governmental Approvals. The Developer has secured all other necessary approvals and permits required by any state, federal, or local statute, ordinance or regulation and has submitted evidence thereof to DCD.

5.04 Financing. The Developer has furnished proof reasonably acceptable to the City that the Developer has Equity and Lender Financing in the amounts set forth in **Section 4.01** hereof to complete the Project and satisfy its obligations under this Agreement. If a portion of such funds consists of Lender Financing, the Developer has furnished proof as of the Closing Date that the proceeds thereof are available to be drawn upon by the Developer as needed and are sufficient (along with other sources set forth in **Section 4.01**) to complete the Project. Any liens against the Property in existence at the Closing Date have been subordinated to certain encumbrances of the City set forth herein pursuant to a Subordination Agreement, in a form acceptable to the City, executed on or prior to the Closing Date, which is to be recorded, at the expense of the Developer, with the Office of the Recorder of Deeds of Cook County.

5.05 Acquisition and Title. On the Closing Date, the Developer has furnished the City with a copy of the Title Policy for the Property, certified by the Title Company, showing the Partnership as the named insured. The Title Policy is dated as of the Closing Date and contains only those title exceptions listed as Permitted Liens on **Exhibit G** hereto and evidences the recording of this Agreement pursuant to the provisions of **Section 8.18** hereof. The Title Policy also contains such endorsements as shall be required by Corporation Counsel, including but not limited to an owner's comprehensive endorsement and satisfactory endorsements regarding zoning (3.1 with parking), contiguity, location, access and survey. The Developer has provided to DCD, on or prior to the Closing Date, documentation related to the purchase of the Property and certified copies of all easements and encumbrances of record with respect to the Property not addressed, to DCD's satisfaction, by the Title Policy and any endorsements thereto.

5.06 Evidence of Clean Title. The Developer, at its own expense, has provided the City with searches under the Developer's name (and the following trade names of the Developer: None) as follows:

Secretary of State	UCC search
Secretary of State	Federal tax search
Cook County Recorder	UCC search
Cook County Recorder	Fixtures search
Cook County Recorder	Federal tax search
Cook County Recorder	State tax search
Cook County Recorder	Memoranda of judgments search
U.S. District Court	Pending suits and judgments
Clerk of Circuit Court, Cook County	Pending suits and judgments

showing no liens against the Developer, the Property or any fixtures now or hereafter affixed thereto, except for the Permitted Liens.

5.07 Surveys. The Developer has furnished the City with three (3) copies of the Survey.

5.08 Insurance. The Developer, at its own expense, has insured the Property in accordance with **Section 12** hereof, and has delivered certificates required pursuant to **Section 12** hereof evidencing the required coverages to DCD.

5.09 Opinion of the Developer's Counsel. On the Closing Date, the Developer has furnished the City with an opinion of counsel, substantially in the form attached hereto as **Exhibit J**, with such changes as required by or acceptable to Corporation Counsel. If the Developer has engaged special counsel in connection with the Project, and such special counsel is unwilling or unable to give some of the opinions set forth in **Exhibit J** hereto, such opinions were obtained by the Developer from its general corporate counsel.

5.10 Evidence of Prior Expenditures. The Developer has provided evidence satisfactory to DCD in its sole discretion of the Prior Expenditures in accordance with the provisions of **Section 4.05(a)** hereof.

5.11 Financial Statements. The Developer has provided Financial Statements to DCD for its most recent fiscal year, and audited or unaudited interim financial statements.

5.12 Documentation. The Developer has provided documentation to DCD, satisfactory in form and substance to DCD, with respect to current employment matters.

5.13 Environmental. The Developer has provided DCD with copies of that certain phase I environmental audit completed with respect to the Property and any phase II environmental audit with respect to the Property required by the City. The Developer has provided the City with a letter from the environmental engineer(s) who completed such audit(s), authorizing the City to rely on such audits.

5.14 Organizational Documents; Economic Disclosure Statement. The Developer has provided a copy of its Articles of Incorporation or Certificate of Limited Partnership containing the original certification of the Secretary of State of its state of organization; certificates of good standing from the Secretary of State of its state of organization and all other states in which the Developer is qualified to do business; a secretary's certificate in such form and substance as the Corporation Counsel may require; by-laws of the corporation or Limited Partnership Agreement; and such other organizational documentation as the City has requested. The Developer has provided to the City an Economic Disclosure Statement, in the City's then current form, dated as of the Closing Date.

5.15 Litigation. The Developer has provided to Corporation Counsel and DCD, a description of all pending or threatened litigation or administrative proceedings involving the Developer, specifying, in each case, the amount of each claim, an estimate of probable liability, the amount of any reserves taken in connection therewith and whether (and to what extent) such potential liability is covered by insurance.

SECTION 6. AGREEMENTS WITH CONTRACTORS

6.01 Bid Requirement for General Contractor and Subcontractors. Prior to entering into an agreement with a General Contractor or any subcontractor for construction of the Project, the Developer shall solicit, or shall cause the General Contractor to solicit, bids from qualified contractors eligible to do business with the City of Chicago, and shall submit all bids received to DCD for its inspection and written approval. For the TIF-Funded Improvements, the Developer shall select the General Contractor (or shall cause the General Contractor to select the subcontractor) submitting the lowest responsible bid who can complete the Project in a timely manner. If the Developer selects a General Contractor (or the General Contractor selects any subcontractor) submitting other than the lowest responsible bid for the TIF-Funded Improvements, the difference between the lowest responsible bid and the bid selected may not be paid out of City Funds. The Developer shall submit copies of the Construction Contract to DCD in accordance with **Section 6.02** below. Photocopies of all subcontracts entered or to be entered into in connection with the TIF-Funded Improvements shall be provided to DCD within five (5) business days of the execution thereof. The Developer shall ensure that the General Contractor shall not (and shall cause the General Contractor to ensure that the subcontractors shall not) begin work on the Project until the Plans and Specifications have been approved by DCD and all requisite permits have been obtained.

6.02 Construction Contract. Prior to the execution thereof, the Developer shall deliver to DCD a copy of the proposed Construction Contract with the General Contractor selected to handle the Project in accordance with **Section 6.01** above, for DCD's prior written approval, which shall be granted or denied within ten (10) business days after delivery thereof. Within ten (10) business days after execution of such contract by the Developer, the General Contractor and any other parties thereto, the Developer shall deliver to DCD and Corporation Counsel a certified copy of such contract together with any modifications, amendments or supplements thereto.

6.03 Performance and Payment Bonds. Prior to the commencement of any portion of the Project which includes work on the public way, the Developer shall require that the General Contractor be bonded for its payment by sureties having an AA rating or better using a bond in a form acceptable to DCD or a letter of credit. The City shall be named as obligee or co-obligee on any such bonds.

6.04 Employment Opportunity. The Developer shall contractually obligate and cause the General Contractor and each subcontractor to agree to the provisions of **Section 10** hereof.

6.05 Other Provisions. In addition to the requirements of this **Section 6**, the Construction Contract and each contract with any subcontractor shall contain provisions required pursuant to **Section 3.04** (Change Orders), **Section 8.08** (Prevailing Wage), **Section 10.01(e)** (Employment Opportunity), **Section 10.02** (City Resident Employment Requirement), **Section 10.03** (MBE/WBE Requirements, as applicable), **Section 12** (Insurance) and **Section 14.01** (Books and Records) hereof. Photocopies of all contracts or subcontracts entered or to be entered into in connection with the TIF-Funded Improvements shall be provided to DCD within five (5) business days of the execution thereof.

SECTION 7. COMPLETION OF CONSTRUCTION OR REHABILITATION

7.01 Certificate of Completion of Rehabilitation. Upon completion of the rehabilitation of the Project in accordance with the terms of this Agreement and after the final disbursement from the Escrow, and upon the Developer's written request, DCD shall issue to the Developer a Certificate in recordable form certifying that the Developer has fulfilled its obligation to complete the Project in accordance with the terms of this Agreement. DCD shall respond to the Developer's written request for a Certificate within forty-five (45) days by issuing either a Certificate or a written statement detailing the ways in which the Project does not conform to this Agreement or has not been satisfactorily completed, and the measures which must be taken by the Developer in order to obtain the Certificate. The Developer may resubmit a written request for a Certificate upon completion of such measures.

7.02 Effect of Issuance of Certificate; Continuing Obligations. The Certificate relates only to the rehabilitation of the Project, and upon its issuance, the City will certify that the terms of the Agreement specifically related to the Developer's obligation to complete such activities have been satisfied. After the issuance of a Certificate, however, all executory terms and conditions of this Agreement and all representations and covenants contained herein will continue to remain in full force and effect throughout the Term of the Agreement as to the parties described in the following paragraph, and the issuance of the Certificate shall not be construed as a waiver by the City of any of its rights and remedies pursuant to such executory terms.

Those covenants specifically described at **Sections 8.02, 8.18 and 8.19** as covenants that run with the land are the only covenants in this Agreement intended to be binding upon any transferee of the Property (including an assignee as described in the following sentence) throughout the Term of the Agreement notwithstanding the issuance of a Certificate; provided, that upon the issuance of a Certificate, the covenants set forth in **Section 8.02** shall be deemed to have been fulfilled. The other executory terms of this Agreement that remain after the issuance of a Certificate shall be binding only upon the Developer or a permitted assignee of the Developer who, pursuant to **Section 18.15** of this Agreement, has contracted to take an assignment of the Developer's rights under this Agreement and assume the Developer's liabilities hereunder.

7.03 Failure to Complete. If the Developer fails to complete the Project in accordance with the terms of this Agreement, then the City has, but shall not be limited to, any of the following rights and remedies:

(a) the right to terminate this Agreement and cease all disbursement of City Funds not yet disbursed pursuant hereto;

(b) the right (but not the obligation) to complete those TIF-Funded Improvements that are public improvements and to pay for the costs of TIF-Funded Improvements (including interest costs) out of City Funds or other City monies. In the event that the aggregate cost of completing the TIF-

Funded Improvements exceeds the amount of City Funds available pursuant to **Section 4.01**, the Developer shall reimburse the City for all reasonable costs and expenses incurred by the City in completing such TIF-Funded Improvements in excess of the available City Funds; and

(c) the right to seek reimbursement of the City Funds from the Developer, provided that the City is entitled to rely on an opinion of counsel that such reimbursement will not jeopardize the tax-exempt status of the TIF Bonds.

7.04 Notice of Expiration of Term of Agreement. Upon the expiration of the Term of the Agreement, DCD shall provide the Developer, at the Developer's written request, with a written notice in recordable form stating that the Term of the Agreement has expired.

SECTION 8. COVENANTS/REPRESENTATIONS/WARRANTIES OF THE DEVELOPER.

8.01 General. The Developer represents, warrants and covenants, as of the date of this Agreement and as of the date of each disbursement of City Funds hereunder, that:

(a) the Partnership is an Illinois limited partnership and the General Partner is an Illinois not-for-profit corporation, each duly organized, validly existing, qualified to do business in Illinois, and each licensed to do business in any other state where, due to the nature of its activities or properties, such qualification or license is required;

(b) each of the Partnership and the General Partner has the right, power and authority to enter into, execute, deliver and perform this Agreement;

(c) the execution, delivery and performance by the Developer of this Agreement has been duly authorized by all necessary action, and does not and will not violate (as applicable) its Articles of Incorporation, by-laws or partnership agreement as amended and supplemented, any applicable provision of law, or constitute a breach of, default under or require any consent under any agreement, instrument or document to which the Developer is now a party or by which the Developer is now or may become bound;

(d) unless otherwise permitted or not prohibited pursuant to or under the terms of this Agreement, the Developer shall acquire and shall maintain good, indefeasible and merchantable fee simple title to the Property (and all improvements thereon) free and clear of all liens (except for the Permitted Liens, Lender Financing as disclosed in the Project Budget and non-governmental charges that the Developer is contesting in good faith pursuant to **Section 8.15** hereof);

(e) the Developer is now and for the Term of the Agreement shall remain solvent and able to pay its debts as they mature;

(f) there are no actions or proceedings by or before any court, governmental commission, board, bureau or any other administrative agency pending, threatened or affecting the Developer which would impair its ability to perform under this Agreement;

(g) the Developer has and shall maintain all government permits, certificates and consents (including, without limitation, appropriate environmental approvals) necessary to conduct its business and to construct, complete and operate the Project;

(h) the Developer is not in default with respect to any indenture, loan agreement, mortgage, deed, note or any other agreement or instrument related to the borrowing of money to which the Developer is a party or by which the Developer is bound;

(i) the Financial Statements are, and when hereafter required to be submitted will be, complete, correct in all material respects and accurately present the assets, liabilities, results of operations and financial condition of the Developer, and there has been no material adverse change in the assets, liabilities, results of operations or financial condition of the Developer since the date of the Developer's most recent Financial Statements;

(j) prior to the issuance of a Certificate, the Developer shall not do any of the following without the prior written consent of DCD: (1) be a party to any merger, liquidation or consolidation; (2) sell, transfer, convey, lease or otherwise dispose of all or substantially all of its assets or any portion of the Property (including but not limited to any fixtures or equipment now or hereafter attached thereto) except in the ordinary course of business (except that the prior written consent of DCD shall not be required for a transfer of the Property by foreclosure or deed in lieu of foreclosure as a result of the remedies under any Existing Mortgage or any Permitted Mortgage); (3) enter into any transaction outside the ordinary course of the Developer's business; (4) assume, guarantee, endorse, or otherwise become liable in connection with the obligations of any other person or entity; or (5) enter into any transaction that would cause a material and detrimental change to the Developer's financial condition;

(k) the Developer has not incurred, and, prior to the issuance of a Certificate, shall not, without the prior written consent of the Commissioner of DCD, allow the existence of any liens against the Property (or improvements thereon) other than the Permitted Liens; or incur any indebtedness, secured or to be secured by the Property (or improvements thereon) or any fixtures now or hereafter attached thereto, except Lender Financing disclosed in the Project Budget;

(l) has not made or caused to be made, directly or indirectly, any payment, gratuity or offer of employment in connection with the Agreement or any contract paid from the City treasury or pursuant to City ordinance, for services to any City agency ("**City Contract**") as an inducement for the City to enter into the Agreement or any City Contract with the Developer in violation of Chapter 2-156-120 of the Municipal Code of the City; and

(m) neither the Developer nor any affiliate of the Developer is listed on any of the following lists maintained by the Office of Foreign Assets Control of the U.S. Department of the Treasury, the Bureau of Industry and Security of the U.S. Department of Commerce or their

successors, or on any other list of persons or entities with which the City may not do business under any applicable law, rule, regulation, order or judgment: the Specially Designated Nationals List, the Denied Persons List, the Unverified List, the Entity List and the Debarred List. For purposes of this subparagraph (m) only, the term "affiliate," when used to indicate a relationship with a specified person or entity, means a person or entity that, directly or indirectly, through one or more intermediaries, controls, is controlled by or is under common control with such specified person or entity, and a person or entity shall be deemed to be controlled by another person or entity, if controlled in any manner whatsoever that results in control in fact by that other person or entity (or that other person or entity and any persons or entities with whom that other person or entity is acting jointly or in concert), whether directly or indirectly and whether through share ownership, a trust, a contract or otherwise.

8.02 Covenant to Redevelop. Upon DCD's approval of the Project Budget, the Scope Drawings and Plans and Specifications as provided in **Sections 3.02** and **3.03** hereof, and the Developer's receipt of all required building permits and governmental approvals, the Developer shall redevelop the Property in accordance with this Agreement and all Exhibits attached hereto, the TIF Ordinances, the Scope Drawings, Plans and Specifications, Project Budget and all amendments thereto, and all federal, state and local laws, ordinances, rules, regulations, executive orders and codes applicable to the Project, the Property and/or the Developer. The covenants set forth in this Section shall run with the land and be binding upon any transferee, but shall be deemed satisfied upon issuance by the City of a Certificate with respect thereto.

8.03 Redevelopment Plan. The Developer represents that the Project is and shall be in compliance with all of the terms of the Redevelopment Plan.

8.04 Use of City Funds. City Funds disbursed to the Developer shall be used by the Developer solely to pay for (or to reimburse the Developer for its payment for) the TIF-Funded Improvements as provided in this Agreement.

8.05 Other Bonds. The Developer shall, at the request of the City, agree to any reasonable amendments to this Agreement that are necessary or desirable in order for the City to issue (in its sole discretion) any bonds in connection with the Redevelopment Area, the proceeds of which may be used to reimburse the City for expenditures made in connection with, or provide a source of funds for the payment for, the TIF-Funded Improvements (the "**Bonds**"); provided, however, that any such amendments shall not have a material adverse effect on the Developer or the Project. The Developer shall, at the Developer's expense, cooperate and provide reasonable assistance in connection with the marketing of any such Bonds, including but not limited to providing written descriptions of the Project, making representations, providing information regarding its financial condition and assisting the City in preparing an offering statement with respect thereto.

8.06 Employment Opportunity; Progress Reports. The Developer covenants and agrees to abide by, and contractually obligate and use reasonable efforts to cause the General Contractor and each subcontractor to abide by the terms set forth in **Section 10** hereof. The Developer shall deliver to the City written progress reports detailing compliance with the requirements of **Sections 8.08,**

10.02 and 10.03 of this Agreement. Such reports shall be delivered to the City when the Project is 25%, 50%, 70% and 100% completed (based on the amount of expenditures incurred in relation to the Project Budget). If any such reports indicate a shortfall in compliance, the Developer shall also deliver a plan to DCD which shall outline, to DCD's satisfaction, the manner in which the Developer shall correct any shortfall.

8.07 Employment Profile. The Developer shall submit, and contractually obligate and cause the General Contractor or any subcontractor to submit, to DCD, from time to time, statements of its employment profile upon DCD's request.

8.08 Prevailing Wage. The Developer covenants and agrees to pay, and to contractually obligate and cause the General Contractor and each subcontractor to pay, the prevailing wage rate as ascertained by the Illinois Department of Labor (the "**Department**"), to all Project employees. All such contracts shall list the specified rates to be paid to all laborers, workers and mechanics for each craft or type of worker or mechanic employed pursuant to such contract. If the Department revises such prevailing wage rates, the revised rates shall apply to all such contracts. Upon the City's request, the Developer shall provide the City with copies of all such contracts entered into by the Developer or the General Contractor to evidence compliance with this **Section 8.08**.

8.09 Arms-Length Transactions. Unless DCD has given its prior written consent with respect thereto, no Affiliate of the Developer may receive any portion of City Funds, directly or indirectly, in payment for work done, services provided or materials supplied in connection with any TIF-Funded Improvement. The Developer shall provide information with respect to any entity to receive City Funds directly or indirectly (whether through payment to the Affiliate by the Developer and reimbursement to the Developer for such costs using City Funds, or otherwise), upon DCD's request, prior to any such disbursement.

8.10 Conflict of Interest. Pursuant to Section 5/11-74.4-4(n) of the Act, the Developer represents, warrants and covenants that, to the best of its knowledge, no member, official, or employee of the City, or of any commission or committee exercising authority over the Project, the Redevelopment Area or the Redevelopment Plan, or any consultant hired by the City or the Developer with respect thereto, owns or controls, has owned or controlled or will own or control any interest, and no such person shall represent any person, as agent or otherwise, who owns or controls, has owned or controlled, or will own or control any interest, direct or indirect, in the Developer's business, the Property or any other property in the Redevelopment Area.

8.11 Disclosure of Interest. The Developer's counsel has no direct or indirect financial ownership interest in the Developer, the Property or any other aspect of the Project.

8.12 Financial Statements. The Developer shall obtain and provide to DCD Financial Statements for the Developer's fiscal year ended December 31, 2005 and each year thereafter for the Term of the Agreement. In addition, the Developer shall submit unaudited financial statements as soon as reasonably practical following the close of each fiscal year and for such other periods as DCD may request.

8.13 Insurance. The Developer, at its own expense, shall comply with all provisions of **Section 12** hereof.

8.14 Non-Governmental Charges. (a) Payment of Non-Governmental Charges. Except for the Permitted Liens, the Developer agrees to pay or cause to be paid when due any Non-Governmental Charge assessed or imposed upon the Project, the Property or any fixtures that are or may become attached thereto, which creates, may create, or appears to create a lien upon all or any portion of the Property or Project; provided however, that if such Non-Governmental Charge may be paid in installments, the Developer may pay the same together with any accrued interest thereon in installments as they become due and before any fine, penalty, interest, or cost may be added thereto for nonpayment. The Developer shall furnish to DCD, within thirty (30) days of DCD's request, official receipts from the appropriate entity, or other proof satisfactory to DCD, evidencing payment of the Non-Governmental Charge in question.

(b) Right to Contest. The Developer has the right, before any delinquency occurs:

(i) to contest or object in good faith to the amount or validity of any Non-Governmental Charge by appropriate legal proceedings properly and diligently instituted and prosecuted, in such manner as shall stay the collection of the contested Non-Governmental Charge, prevent the imposition of a lien or remove such lien, or prevent the sale or forfeiture of the Property (so long as no such contest or objection shall be deemed or construed to relieve, modify or extend the Developer's covenants to pay any such Non-Governmental Charge at the time and in the manner provided in this **Section 8.14**); or

(ii) at DCD's sole option, to furnish a good and sufficient bond or other security satisfactory to DCD in such form and amounts as DCD shall require, or a good and sufficient undertaking as may be required or permitted by law to accomplish a stay of any such sale or forfeiture of the Property or any portion thereof or any fixtures that are or may be attached thereto, during the pendency of such contest, adequate to pay fully any such contested Non-Governmental Charge and all interest and penalties upon the adverse determination of such contest.

8.15 Developer's Liabilities. The Developer shall not enter into any transaction that would materially and adversely affect its ability to perform its obligations hereunder or to repay any material liabilities or perform any material obligations of the Developer to any other person or entity. The Developer shall immediately notify DCD of any and all events or actions which may materially affect the Developer's ability to carry on its business operations or perform its obligations under this Agreement or any other documents and agreements.

8.16 Compliance with Laws. To the best of the Developer's knowledge, after diligent inquiry, the Property and the Project are and shall be in compliance with all applicable federal, state and local laws, statutes, ordinances, rules, regulations, executive orders and codes pertaining to or

affecting the Project and the Property. Upon the City's request, the Developer shall provide evidence satisfactory to the City of such compliance.

8.17 Recording and Filing. The Developer shall cause this Agreement, certain exhibits (as specified by Corporation Counsel), all amendments and supplements hereto to be recorded and filed against the Property on the date hereof in the conveyance and real property records of the county in which the Project is located. This Agreement shall be recorded prior to any mortgage made in connection with Lender Financing. The Developer shall pay all fees and charges incurred in connection with any such recording. Upon recording, the Developer shall immediately transmit to the City an executed original of this Agreement showing the date and recording number of record.

8.18 Real Estate Provisions.

(a) Governmental Charges.

(i) Payment of Governmental Charges. The Developer agrees to pay or cause to be paid when due all Governmental Charges (as defined below) which are assessed or imposed upon the Developer, the Property or the Project, or become due and payable, and which create, may create, a lien upon the Developer or all or any portion of the Property or the Project. "Governmental Charge" shall mean all federal, State, county, the City, or other governmental (or any instrumentality, division, agency, body, or department thereof) taxes, levies, assessments, charges, liens, claims or encumbrances (except for those assessed by foreign nations, states other than the State of Illinois, counties of the State other than Cook County, and municipalities other than the City) relating to the Developer, the Property or the Project including but not limited to real estate taxes.

(ii) Right to Contest. The Developer has the right before any delinquency occurs to contest or object in good faith to the amount or validity of any Governmental Charge by appropriate legal proceedings properly and diligently instituted and prosecuted in such manner as shall stay the collection of the contested Governmental Charge and prevent the imposition of a lien or the sale or forfeiture of the Property. No such contest or objection shall be deemed or construed in any way as relieving, modifying or extending the Developer's covenants to pay any such Governmental Charge at the time and in the manner provided in this Agreement unless the Developer has given prior written notice to DCD of the Developer's intent to contest or object to a Governmental Charge and, unless, at DCD's sole option,

(i) the Developer shall demonstrate to DCD's satisfaction that legal proceedings instituted by the Developer contesting or objecting to a Governmental Charge shall conclusively operate to prevent or remove a lien against, or the sale or forfeiture of, all or any part of the Property to satisfy such Governmental Charge prior to final determination of such proceedings; and/or

(ii) the Developer shall furnish a good and sufficient bond or other security satisfactory to DCD in such form and amounts as DCD shall require, or a good and sufficient undertaking as may be required or permitted by law to accomplish a stay of any such sale or forfeiture of the Property during the pendency of such contest, adequate to pay fully any such contested Governmental Charge and all interest and penalties upon the adverse determination of such contest.

(b) Developer's Failure To Pay Or Discharge Lien. If the Developer fails to pay any Governmental Charge or to obtain discharge of the same, the Developer shall advise DCD thereof in writing, at which time DCD may, but shall not be obligated to, and without waiving or releasing any obligation or liability of the Developer under this Agreement, in DCD's sole discretion, make such payment, or any part thereof, or obtain such discharge and take any other action with respect thereto which DCD deems advisable. All sums so paid by DCD, if any, and any expenses, if any, including reasonable attorneys' fees, court costs, expenses and other charges relating thereto, shall be promptly disbursed to DCD by the Developer. Notwithstanding anything contained herein to the contrary, this paragraph shall not be construed to obligate the City to pay any such Governmental Charge. Additionally, if the Developer fails to pay any Governmental Charge, the City, in its sole discretion, may require the Developer to submit to the City audited Financial Statements at the Developer's own expense.

(c) Real Estate Taxes.

(i) Real Estate Tax Exemption. Subject to the ability of the Sheridan Building to continue to qualify for a 100% real estate tax exemption on its residential components, and the Eastwood Building to continue to qualify for a tax abatement under the Cook County Class 9 Program, with respect to the Property or the Project, neither the Developer nor any agent, representative, lessee, tenant, assignee, transferee or successor in interest to the Developer shall, during the Term of this Agreement, seek, or authorize any exemption (as such term is used and defined in the Illinois Constitution, Article IX, Section 6 (1970)) for any year that the Redevelopment Plan is in effect, provided, however, nothing contained in this provision shall preclude Developer from applying for and receiving abatements of real estate taxes for the Project.

(ii) Covenants Running with the Land. The parties agree that the restrictions contained in this **Section 8.18(c)** are covenants running with the land and this Agreement shall be recorded by the Developer as a memorandum thereof, at the Developer's expense, with the Cook County Recorder of Deeds on the Closing Date. These restrictions shall be binding upon the Developer and its agents, representatives, lessees, successors, assigns and transferees from and after the date hereof, provided however, that the covenants shall be released when the Redevelopment Area is no longer in effect. The Developer agrees that any sale, lease, conveyance, or transfer of title to all or any portion of the Property or Redevelopment Area from and after the date hereof shall be made explicitly subject to such covenants and restrictions. Notwithstanding anything contained in this **Section 8.18(c)** to the contrary, the City, in its sole discretion and by its sole action, without the joinder or

concurrence of the Developer, its successors or assigns, may waive and terminate the Developer's covenants and agreements set forth in this **Section 8.18(c)**.

8.19 Affordable Housing Covenant. The Developer agrees and covenants to the City that, prior to any foreclosure of the Property by a lender providing Lender Financing, the provisions of that certain Regulatory Agreement executed by the Developer and DCD as of the date hereof shall govern the terms of the Developer's obligation to provide affordable housing. Following foreclosure, if any, and from the date of such foreclosure through the Term of the Agreement, the following provisions shall govern the terms of the obligation to provide affordable housing under this Agreement:

(a) The Facility shall be operated and maintained solely as residential rental housing;

(b) Approximately 273 residential units in the Facility shall be available for occupancy to and be occupied solely by one or more persons qualifying as Low Income Families (as defined below) upon initial occupancy; and

(c) Approximately 273 residential units in the Facility have monthly rents not in excess of thirty percent (30%) of the maximum allowable income for a Low Income Family (with the applicable Family size for such units determined in accordance with the rules specified in Section 42(g)(2) of the Internal Revenue Code of 1986, as amended); provided, however, that for any unit occupied by a Family (as defined below) that no longer qualifies as a Low Income Family due to an increase in such Family's income since the date of its initial occupancy of such unit, the maximum monthly rent for such unit shall not exceed thirty percent (30%) of such Family's monthly income.

(d) As used in this **Section 8.19**, the following terms has the following meanings:

(i) "Family" shall mean one or more individuals, whether or not related by blood or marriage; and

(ii) "Low Income Families" shall mean Families whose annual income does not exceed sixty percent (60%) of the Chicago-area median income, adjusted for Family size, as such annual income and Chicago-area median income are determined from time to time by the United States Department of Housing and Urban Development, and thereafter such income limits shall apply to this definition.

(e) The covenants set forth in this **Section 8.19** shall run with the land and be binding upon any transferee.

(f) The City and the Developer may enter into a separate agreement to implement the provisions of this **Section 8.19**.

8.20 Survival of Covenants. All warranties, representations, covenants and agreements of the Developer contained in this **Section 8** and elsewhere in this Agreement shall be true, accurate

and complete at the time of the Developer's execution of this Agreement, and shall survive the execution, delivery and acceptance hereof by the parties hereto and (except as provided in **Section 7** hereof upon the issuance of a Certificate) shall be in effect throughout the Term of the Agreement.

SECTION 9. COVENANTS/REPRESENTATIONS/WARRANTIES OF CITY

9.01 General Covenants. The City represents that it has the authority as a home rule unit of local government to execute and deliver this Agreement and to perform its obligations hereunder.

9.02 Survival of Covenants. All warranties, representations, and covenants of the City contained in this **Section 9** or elsewhere in this Agreement shall be true, accurate, and complete at the time of the City's execution of this Agreement, and shall survive the execution, delivery and acceptance hereof by the parties hereto and be in effect throughout the Term of the Agreement.

SECTION 10. DEVELOPER'S EMPLOYMENT OBLIGATIONS

10.01 Employment Opportunity. The Developer, on behalf of itself and its successors and assigns, hereby agrees, and shall contractually obligate its or their various contractors, subcontractors or any Affiliate of the Developer operating on the Property (collectively, with the Developer, the "**Employers**" and individually an "**Employer**") to agree, that for the Term of this Agreement with respect to Developer and during the period of any other party's provision of services in connection with the construction of the Project or occupation of the Property:

(a) No Employer shall discriminate against any employee or applicant for employment based upon race, religion, color, sex, national origin or ancestry, age, handicap or disability, sexual orientation, military discharge status, marital status, parental status or source of income as defined in the City of Chicago Human Rights Ordinance, Chapter 2-160, Section 2-160-010 et seq., Municipal Code, except as otherwise provided by said ordinance and as amended from time to time (the "**Human Rights Ordinance**"). Each Employer shall take affirmative action to ensure that applicants are hired and employed without discrimination based upon race, religion, color, sex, national origin or ancestry, age, handicap or disability, sexual orientation, military discharge status, marital status, parental status or source of income and are treated in a non-discriminatory manner with regard to all job-related matters, including without limitation: employment, upgrading, demotion or transfer; recruitment or recruitment advertising; layoff or termination; rates of pay or other forms of compensation; and selection for training, including apprenticeship. Each Employer agrees to post in conspicuous places, available to employees and applicants for employment, notices to be provided by the City setting forth the provisions of this nondiscrimination clause. In addition, the Employers, in all solicitations or advertisements for employees, shall state that all qualified applicants shall receive consideration for employment without discrimination based upon race, religion, color, sex, national origin or ancestry, age, handicap or disability, sexual orientation, military discharge status, marital status, parental status or source of income.

(b) To the greatest extent feasible, each Employer is required to present opportunities for training and employment of low- and moderate-income residents of the City and preferably of the Redevelopment Area; and to provide that contracts for work in connection with the construction of the Project be awarded to business concerns that are located in, or owned in substantial part by persons residing in, the City and preferably in the Redevelopment Area.

(c) Each Employer shall comply with all federal, state and local equal employment and affirmative action statutes, rules and regulations, including but not limited to the City's Human Rights Ordinance and the Illinois Human Rights Act, 775 ILCS 5/1-101 et seq. (1993), and any subsequent amendments and regulations promulgated thereto.

(d) Each Employer, in order to demonstrate compliance with the terms of this Section, shall cooperate with and promptly and accurately respond to inquiries by the City, which has the responsibility to observe and report compliance with equal employment opportunity regulations of federal, state and municipal agencies.

(e) Each Employer shall include the foregoing provisions of subparagraphs (a) through (d) in every contract entered into in connection with the Project, and shall require inclusion of these provisions in every subcontract entered into by any subcontractors, and every agreement with any Affiliate operating on the Property, so that each such provision shall be binding upon each contractor, subcontractor or Affiliate, as the case may be.

(f) Failure to comply with the employment obligations described in this **Section 10.01** shall be a basis for the City to pursue remedies under the provisions of **Section 15.02** hereof.

10.02 City Resident Construction Worker Employment Requirement. The Developer agrees for itself and its successors and assigns, and shall contractually obligate its General Contractor and shall cause the General Contractor to contractually obligate its subcontractors, as applicable, to agree, that during the construction of the Project they shall comply with the minimum percentage of total worker hours performed by actual residents of the City as specified in Section 2-92-330 of the Municipal Code of Chicago (at least 50 percent of the total worker hours worked by persons on the site of the Project shall be performed by actual residents of the City); provided, however, that in addition to complying with this percentage, the Developer, its General Contractor and each subcontractor shall be required to make good faith efforts to utilize qualified residents of the City in both unskilled and skilled labor positions.

The Developer may request a reduction or waiver of this minimum percentage level of Chicagoans as provided for in Section 2-92-330 of the Municipal Code of Chicago in accordance with standards and procedures developed by the Chief Procurement Officer of the City.

“Actual residents of the City” shall mean persons domiciled within the City. The domicile is an individual's one and only true, fixed and permanent home and principal establishment.

The Developer, the General Contractor and each subcontractor shall provide for the maintenance of adequate employee residency records to show that actual Chicago residents are employed on the Project. Each Employer shall maintain copies of personal documents supportive of every Chicago employee's actual record of residence.

Weekly certified payroll reports (U.S. Department of Labor Form WH-347 or equivalent) shall be submitted to the Commissioner of DCD in triplicate, which shall identify clearly the actual residence of every employee on each submitted certified payroll. The first time that an employee's name appears on a payroll, the date that the Employer hired the employee should be written in after the employee's name.

The Developer, the General Contractor and each subcontractor shall provide full access to their employment records to the Chief Procurement Officer, the Commissioner of DCD, the Superintendent of the Chicago Police Department, the Inspector General or any duly authorized representative of any of them. The Developer, the General Contractor and each subcontractor shall maintain all relevant personnel data and records for a period of at least three (3) years after final acceptance of the work constituting the Project.

At the direction of DCD, affidavits and other supporting documentation will be required of the Developer, the General Contractor and each subcontractor to verify or clarify an employee's actual address when doubt or lack of clarity has arisen.

Good faith efforts on the part of the Developer, the General Contractor and each subcontractor to provide utilization of actual Chicago residents (but not sufficient for the granting of a waiver request as provided for in the standards and procedures developed by the Chief Procurement Officer) shall not suffice to replace the actual, verified achievement of the requirements of this Section concerning the worker hours performed by actual Chicago residents.

When work at the Project is completed, in the event that the City has determined that the Developer has failed to ensure the fulfillment of the requirement of this Section concerning the worker hours performed by actual Chicago residents or failed to report in the manner as indicated above, the City will thereby be damaged in the failure to provide the benefit of demonstrable employment to Chicagoans to the degree stipulated in this Section. Therefore, in such a case of non-compliance, it is agreed that 1/20 of 1 percent (0.0005) of the aggregate hard construction costs set forth in the Project budget (the product of .0005 x such aggregate hard construction costs) (as the same shall be evidenced by approved contract value for the actual contracts) shall be surrendered by the Developer to the City in payment for each percentage of shortfall toward the stipulated residency requirement. Failure to report the residency of employees entirely and correctly shall result in the surrender of the entire liquidated damages as if no Chicago residents were employed in either of the categories. The willful falsification of statements and the certification of payroll data may subject the Developer, the General Contractor and/or the subcontractors to prosecution. **Any retainage to cover contract performance that may become due to the Developer pursuant to Section 2-92-250 of the Municipal Code of Chicago may be withheld by the City pending the Chief Procurement Officer's determination as to whether the Developer must surrender damages as provided in this paragraph.**

Nothing herein provided shall be construed to be a limitation upon the “**Notice of Requirements for Affirmative Action to Ensure Equal Employment Opportunity, Executive Order 11246** ” and “**Standard Federal Equal Employment Opportunity, Executive Order 11246,**” or other affirmative action required for equal opportunity under the provisions of this Agreement or related documents.

The Developer shall cause or require the provisions of this **Section 10.02** to be included in all construction contracts and subcontracts related to the Project.

10.03. MBE/WBE Commitment. The Developer agrees for itself and its successors and assigns, and, if necessary to meet the requirements set forth herein, shall contractually obligate the General Contractor to agree that during the Project:

(a) Consistent with the findings which support, as applicable, (i) the Minority-Owned and Women-Owned Business Enterprise Procurement Program, Section 2-92-420 *et seq.*, Municipal Code of Chicago (the “**Procurement Program**”), and (ii) the Minority- and Women-Owned Business Enterprise Construction Program, Section 2-92-650 *et seq.*, Municipal Code of Chicago (the “**Construction Program,**” and collectively with the Procurement Program, the “**MBE/WBE Program**”), and in reliance upon the provisions of the MBE/WBE Program to the extent contained in, and as qualified by, the provisions of this Section 10.03, during the course of the Project, at least the following percentages of the Project Budget (as set forth in **Exhibit H** hereto) shall be expended for contract participation by MBEs and by WBEs:

- (1) At least 24 percent by MBEs.
- (2) At least four percent by WBEs.

(b) For purposes of this Section 10.03 only, the Developer (and any party to whom a contract is let by the Developer in connection with the Project) shall be deemed a “**contractor**” and this Agreement (and any contract let by the Developer in connection with the Project) shall be deemed a “**contract**” or a “**construction contract**” as such terms are defined in Sections 2-92-420 and 2-92-670, Municipal Code of Chicago, as applicable.

(c) Consistent with Sections 2-92-440 and 2-92-720, Municipal Code of Chicago, the Developer's MBE/WBE commitment may be achieved in part by the Developer's status as an MBE or WBE (but only to the extent of any actual work performed on the Project by the Developer) or by a joint venture with one or more MBEs or WBEs (but only to the extent of the lesser of (i) the MBE or WBE participation in such joint venture or (ii) the amount of any actual work performed on the Project by the MBE or WBE), by the Developer utilizing a MBE or a WBE as the General Contractor (but only to the extent of any actual work performed on the Project by the General Contractor), by subcontracting or causing the General Contractor to subcontract a portion of the Project to one or more MBEs or WBEs, or by the purchase of materials or services used in the Project from one or more MBEs or WBEs, or by any combination of the foregoing. Those entities which constitute both a MBE and a WBE shall not be credited more than once with regard to the

Developer's MBE/WBE commitment as described in this Section 10.03. In accordance with Section 2-92-730, Municipal Code of Chicago, the Developer shall not substitute any MBE or WBE General Contractor or subcontractor without the prior written approval of DCD.

(d) The Developer shall deliver quarterly reports to the City's monitoring staff during the Project describing its efforts to achieve compliance with this MBE/WBE commitment. Such reports shall include, inter alia, the name and business address of each MBE and WBE solicited by the Developer or the General Contractor to work on the Project, and the responses received from such solicitation, the name and business address of each MBE or WBE actually involved in the Project, a description of the work performed or products or services supplied, the date and amount of such work, product or service, and such other information as may assist the City's monitoring staff in determining the Developer's compliance with this MBE/WBE commitment. The Developer shall maintain records of all relevant data with respect to the utilization of MBEs and WBEs in connection with the Project for at least five years after completion of the Project, and the City's monitoring staff shall have access to all such records maintained by the Developer, on five Business Days' notice, to allow the City to review the Developer's compliance with its commitment to MBE/WBE participation and the status of any MBE or WBE performing any portion of the Project.

(e) Upon the disqualification of any MBE or WBE General Contractor or subcontractor, if such status was misrepresented by the disqualified party, the Developer shall be obligated to discharge or cause to be discharged the disqualified General Contractor or subcontractor, and, if possible, identify and engage a qualified MBE or WBE as a replacement. For purposes of this subsection (e), the disqualification procedures are further described in Sections 2-92-540 and 2-92-730, Municipal Code of Chicago, as applicable.

(f) Any reduction or waiver of the Developer's MBE/WBE commitment as described in this Section 10.03 shall be undertaken in accordance with Sections 2-92-450 and 2-92-730, Municipal Code of Chicago, as applicable.

(g) Prior to the commencement of the Project, the Developer shall be required to meet with the City's monitoring staff with regard to the Developer's compliance with its obligations under this Section 10.03. The General Contractor and all major subcontractors shall be required to attend this pre-construction meeting. During said meeting, the Developer shall demonstrate to the City's monitoring staff its plan to achieve its obligations under this Section 10.03, the sufficiency of which shall be approved by the City's monitoring staff. During the Project, the Developer shall submit the documentation required by this Section 10.03 to the City's monitoring staff, including the following: (i) subcontractor's activity report; (ii) contractor's certification concerning labor standards and prevailing wage requirements; (iii) contractor letter of understanding; (iv) monthly utilization report; (v) authorization for payroll agent; (vi) certified payroll; (vii) evidence that MBE/WBE contractor associations have been informed of the Project via written notice and hearings; and (viii) evidence of compliance with job creation/job retention requirements. Failure to submit such documentation on a timely basis, or a determination by the City's monitoring staff, upon analysis of the documentation, that the Developer is not complying with its obligations under this Section 10.03, shall, upon the delivery of written notice to the Developer, be deemed an Event of Default. Upon the occurrence of any such Event of Default, in addition to any other remedies provided in this Agreement, the City

may: (1) issue a written demand to the Developer to halt the Project, (2) withhold any further payment of any City Funds to the Developer or the General Contractor, or (3) seek any other remedies against the Developer available at law or in equity.

SECTION 11. ENVIRONMENTAL MATTERS

The Developer hereby represents and warrants to the City that the Developer has conducted environmental studies sufficient to conclude that the Project may be constructed, completed and operated in accordance with all Environmental Laws and this Agreement and all Exhibits attached hereto, the Scope Drawings, Plans and Specifications and all amendments thereto, the Bond Ordinance and the Redevelopment Plan.

Without limiting any other provisions hereof, the Developer agrees to indemnify, defend and hold the City harmless from and against any and all losses, liabilities, damages, injuries, costs, expenses or claims of any kind whatsoever including, without limitation, any losses, liabilities, damages, injuries, costs, expenses or claims asserted or arising under any Environmental Laws incurred, suffered by or asserted against the City as a direct or indirect result of any of the following, regardless of whether or not caused by, or within the control of the Developer: (i) the presence of any Hazardous Material on or under, or the escape, seepage, leakage, spillage, emission, discharge or release of any Hazardous Material from (A) all or any portion of the Property or (B) any other real property in which the Developer, or any person directly or indirectly controlling, controlled by or under common control with the Developer, holds any estate or interest whatsoever (including, without limitation, any property owned by a land trust in which the beneficial interest is owned, in whole or in part, by the Developer), or (ii) any liens against the Property permitted or imposed by any Environmental Laws, or any actual or asserted liability or obligation of the City or the Developer or any of its Affiliates under any Environmental Laws relating to the Property.

SECTION 12. INSURANCE

The Developer must provide and maintain, at Developer's own expense, or cause to be provided and maintained during the term of this Agreement, the insurance coverage and requirements specified below, insuring all operations related to the Agreement.

(a) Prior to execution and delivery of this Agreement.

(i) Workers Compensation and Employers Liability

Workers Compensation Insurance, as prescribed by applicable law covering all employees who are to provide work under this Agreement and Employers Liability coverage with limits of not less than \$100,000 each accident, illness or disease.

(ii) Commercial General Liability (Primary and Umbrella)

Commercial General Liability Insurance or equivalent with limits of not less than \$1,000,000 per occurrence for bodily injury, personal injury, and property damage liability. Coverages must include the following: All premises and operations, products/completed operations independent contractors, separation of insureds, defense, and contractual liability (with no limitation endorsement). The City of Chicago is to be named as an additional insured on a primary, non-contributory basis for any liability arising directly or indirectly from the work.

(iii) All Risk Property

All Risk Property Insurance at replacement value of the property to protect against loss of, damage to, or destruction of the building/facility. The City is to be named as an additional insured and loss payee/mortgagee if applicable.

(b) Construction. Prior to the construction of any portion of the Project, Developer will cause its architects, contractors, subcontractors, project managers and other parties constructing the Project to procure and maintain the following kinds and amounts of insurance:

(i) Workers Compensation and Employers Liability

Workers Compensation Insurance, as prescribed by applicable law covering all employees who are to provide work under this Agreement and Employers Liability coverage with limits of not less than \$ 500,000 each accident, illness or disease.

(ii) Commercial General Liability (Primary and Umbrella)

Commercial General Liability Insurance or equivalent with limits of not less than \$2,000,000 per occurrence for bodily injury, personal injury, and property damage liability. Coverages must include the following: All premises and operations, products/completed operations (for a minimum of two (2) years following project completion), explosion, collapse, underground, separation of insureds, defense, and contractual liability (with no limitation endorsement). The City of Chicago is to be named as an additional insured on a primary, non-contributory basis for any liability arising directly or indirectly from the work.

(iii) Automobile Liability (Primary and Umbrella)

When any motor vehicles (owned, non-owned and hired) are used in connection with work to be performed, the Automobile Liability Insurance with limits of not less than \$2,000,000 per occurrence for bodily injury and property damage. The City of Chicago is to be named as an additional insured on a primary, non-contributory basis.

(iv) Railroad Protective Liability

When any work is to be done adjacent to or on railroad or transit property, Developer must provide cause to be provided with respect to the operations that Contractors perform,

Railroad Protective Liability Insurance in the name of railroad or transit entity. The policy must have limits of not less than \$2,000,000 per occurrence and \$6,000,000 in the aggregate for losses arising out of injuries to or death of all persons, and for damage to or destruction of property, including the loss of use thereof.

(v) All Risk /Builders Risk

When Developer undertakes any construction, including improvements, betterments, and/or repairs, the Developer must provide or cause to be provided All Risk Builders Risk Insurance at replacement cost for materials, supplies, equipment, machinery and fixtures that are or will be part of the project. The City of Chicago is to be named as an additional insured and loss payee/mortgagee if applicable.

(vi) Professional Liability

When any architects, engineers, construction managers or other professional consultants perform work in connection with this Agreement, Professional Liability Insurance covering acts, errors, or omissions must be maintained with limits of not less than \$1,000,000. Coverage must include contractual liability. When policies are renewed or replaced, the policy retroactive date must coincide with, or precede, start of work on the Contract. A claims-made policy which is not renewed or replaced must have an extended reporting period of two (2) years.

(vii) Valuable Papers

When any plans, designs, drawings, specifications and documents are produced or used under this Agreement, Valuable Papers Insurance must be maintained in an amount to insure against any loss whatsoever, and must have limits sufficient to pay for the re-creation and reconstruction of such records.

(viii) Contractors Pollution Liability

When any remediation work is performed which may cause a pollution exposure, the Developer must cause remediation contractor to provide Contractor Pollution Liability covering bodily injury, property damage and other losses caused by pollution conditions that arise from the contract scope of work with limits of not less than \$1,000,000 per occurrence. Coverage must include completed operations, contractual liability, defense, excavation, environmental cleanup, remediation and disposal. When policies are renewed or replaced, the policy retroactive date must coincide with or precede, start of work on the Agreement. A claims-made policy which is not renewed or replaced must have an extended reporting period of two (2) years. The City of Chicago is to be named as an additional insured.

(c) Post Construction:

(i) All Risk Property Insurance at replacement value of the property to protect against loss of, damage to, or destruction of the building/facility. The City is to be named as an additional insured and loss payee/mortgagee if applicable.

(d) Other Requirements:

The Developer must furnish the City of Chicago, Department of Community Development, City Hall, Room 1000, 121 North LaSalle Street 60602, original Certificates of Insurance, or such similar evidence, to be in force on the date of this Agreement, and Renewal Certificates of Insurance, or such similar evidence, if the coverages have an expiration or renewal date occurring during the term of this Agreement. The Developer must submit evidence of insurance on the City of Chicago Insurance Certificate Form (copy attached) or equivalent prior to closing. The receipt of any certificate does not constitute agreement by the City that the insurance requirements in the Agreement have been fully met or that the insurance policies indicated on the certificate are in compliance with all Agreement requirements. The failure of the City to obtain certificates or other insurance evidence from Developer is not a waiver by the City of any requirements for the Developer to obtain and maintain the specified coverages. The Developer shall advise all insurers of the Agreement provisions regarding insurance. Non-conforming insurance does not relieve Developer of the obligation to provide insurance as specified herein. Nonfulfillment of the insurance conditions may constitute a violation of the Agreement, and the City retains the right to stop work and/or terminate agreement until proper evidence of insurance is provided.

The insurance must provide for 60 days prior written notice to be given to the City in the event coverage is substantially changed, canceled, or non-renewed.

Any deductibles or self insured retentions on referenced insurance coverages must be borne by Developer and Contractors.

The Developer hereby waives and agrees to require their insurers to waive their rights of subrogation against the City of Chicago, its employees, elected officials, agents, or representatives.

The coverages and limits furnished by Developer in no way limit the Developer's liabilities and responsibilities specified within the Agreement or by law.

Any insurance or self insurance programs maintained by the City of Chicago do not contribute with insurance provided by the Developer under the Agreement.

The required insurance to be carried is not limited by any limitations expressed in the indemnification language in this Agreement or any limitation placed on the indemnity in this Agreement given as a matter of law.

If Developer is a joint venture or limited liability company, the insurance policies must name the joint venture or limited liability company as a named insured.

The Developer must require Contractor and subcontractors to provide the insurance required herein, or Developer may provide the coverages for Contractor and subcontractors. All Contractors and subcontractors are subject to the same insurance requirements of Developer unless otherwise specified in this Agreement.

If Developer, any Contractor or subcontractor desires additional coverages, the party desiring the additional coverages is responsible for the acquisition and cost.

The City of Chicago Risk Management Department maintains the right to modify, delete, alter or change these requirements.

SECTION 13. INDEMNIFICATION

13.01 General Indemnity. Developer agrees to indemnify, pay, defend and hold the City, and its elected and appointed officials, employees, agents and affiliates (individually an “Indemnitee,” and collectively the “Indemnitees”) harmless from and against, any and all liabilities, obligations, losses, damages, penalties, actions, judgments, suits, claims, costs, expenses and disbursements of any kind or nature whatsoever (and including without limitation, the reasonable fees and disbursements of counsel for such Indemnitees in connection with any investigative, administrative or judicial proceeding commenced or threatened, whether or not such Indemnities shall be designated a party thereto), that may be imposed on, suffered, incurred by or asserted against the Indemnitees in any manner relating or arising out of:

(i) the Developer’s failure to comply with any of the terms, covenants and conditions contained within this Agreement; or

(ii) the Developer's or any contractor's failure to pay General Contractors, subcontractors or materialmen in connection with the TIF-Funded Improvements or any other Project improvement; or

(iii) the existence of any material misrepresentation or omission in this Agreement, any offering memorandum or information statement or the Redevelopment Plan or any other document related to this Agreement that is the result of information supplied or omitted by the Developer or any Affiliate Developer or any agents, employees, contractors or persons acting under the control or at the request of the Developer or any Affiliate of Developer; or

(iv) the Developer's failure to cure any misrepresentation in this Agreement or any other agreement relating hereto;

provided, however, that Developer shall have no obligation to an Indemnitee arising from the wanton or willful misconduct of that Indemnitee. To the extent that the preceding sentence may be unenforceable because it is violative of any law or public policy, Developer shall contribute the

maximum portion that it is permitted to pay and satisfy under the applicable law, to the payment and satisfaction of all indemnified liabilities incurred by the Indemnitees or any of them. The provisions of the undertakings and indemnification set out in this **Section 13.01** shall survive the termination of this Agreement.

SECTION 14. MAINTAINING RECORDS/RIGHT TO INSPECT

14.01 Books and Records. The Developer shall keep and maintain separate, complete, accurate and detailed books and records necessary to reflect and fully disclose the total actual cost of the Project and the disposition of all funds from whatever source allocated thereto, and to monitor the Project. All such books, records and other documents, including but not limited to the Developer's loan statements, if any, General Contractors' and contractors' sworn statements, general contracts, subcontracts, purchase orders, waivers of lien, paid receipts and invoices, shall be available at the Developer's offices for inspection, copying, audit and examination by an authorized representative of the City, at the Developer's expense. The Developer shall incorporate this right to inspect, copy, audit and examine all books and records into all contracts entered into by the Developer with respect to the Project.

14.02 Inspection Rights. Upon three (3) business days' notice, any authorized representative of the City has access to all portions of the Project and the Property during normal business hours for the Term of the Agreement.

SECTION 15. DEFAULT AND REMEDIES

15.01 Events of Default. The occurrence of any one or more of the following events, subject to the provisions of **Section 15.03**, shall constitute an "Event of Default" by the Developer hereunder:

(a) the failure of the Developer to perform, keep or observe any of the covenants, conditions, promises, agreements or obligations of the Developer under this Agreement or any related agreement;

(b) the failure of the Developer to perform, keep or observe any of the covenants, conditions, promises, agreements or obligations of the Developer under any other agreement with any person or entity if such failure may have a material adverse effect on the Developer's business, property, assets, operations or condition, financial or otherwise;

(c) the making or furnishing by the Developer to the City of any representation, warranty, certificate, schedule, report or other communication within or in connection with this Agreement or any related agreement which is untrue or misleading in any material respect;

(d) except as otherwise permitted hereunder, the creation (whether voluntary or involuntary) of, or any attempt to create, any lien or other encumbrance upon the Property, including any fixtures

now or hereafter attached thereto, other than the Permitted Liens, or the making or any attempt to make any levy, seizure or attachment thereof;

(e) the commencement of any proceedings in bankruptcy by or against the Developer or for the liquidation or reorganization of the Developer, or alleging that the Developer is insolvent or unable to pay its debts as they mature, or for the readjustment or arrangement of the Developer's debts, whether under the United States Bankruptcy Code or under any other state or federal law, now or hereafter existing for the relief of debtors, or the commencement of any analogous statutory or non-statutory proceedings involving the Developer; provided, however, that if such commencement of proceedings is involuntary, such action shall not constitute an Event of Default unless such proceedings are not dismissed within sixty (60) days after the commencement of such proceedings;

(f) the appointment of a receiver or trustee for the Developer, for any substantial part of the Developer's assets or the institution of any proceedings for the dissolution, or the full or partial liquidation, or the merger or consolidation, of the Developer; provided, however, that if such appointment or commencement of proceedings is involuntary, such action shall not constitute an Event of Default unless such appointment is not revoked or such proceedings are not dismissed within sixty (60) days after the commencement thereof;

(g) the entry of any judgment or order against the Developer which remains unsatisfied or undischarged and in effect for sixty (60) days after such entry without a stay of enforcement or execution;

(h) the occurrence of an event of default under the Lender Financing, which default is not cured within any applicable cure period;

(i) the dissolution of the Developer or the death of any natural person who owns a material interest in the Developer;

(j) the institution in any court of a criminal proceeding (other than a misdemeanor) against the Developer or any natural person who owns a material interest in the Developer, which is not dismissed within thirty (30) days, or the indictment of the Developer or any natural person who owns a material interest in the Developer, for any crime (other than a misdemeanor);or

(k) prior to the issuance of the Certificate, the sale or transfer of a majority of the ownership interests of the Developer without the prior written consent of the City.

15.02 Remedies. Upon the occurrence of an Event of Default, the City may terminate this Agreement and all related agreements, and may suspend disbursement of City Funds. The City may, in any court of competent jurisdiction by any action or proceeding at law or in equity, pursue and secure any available remedy, including but not limited to injunctive relief or the specific performance of the agreements contained herein.

15.03 Curative Period. In the event the Developer shall fail to perform a monetary covenant which the Developer is required to perform under this Agreement, notwithstanding any other provision of this Agreement to the contrary, an Event of Default shall not be deemed to have occurred unless the Developer has failed to perform such monetary covenant within ten (10) days of its receipt of a written notice from the City specifying that it has failed to perform such monetary covenant. In the event the Developer shall fail to perform a non-monetary covenant which the Developer is required to perform under this Agreement, notwithstanding any other provision of this Agreement to the contrary, an Event of Default shall not be deemed to have occurred unless the Developer has failed to cure such default within thirty (30) days of its receipt of a written notice from the City specifying the nature of the default; provided, however, with respect to those non-monetary defaults which are not capable of being cured within such thirty (30) day period, the Developer shall not be deemed to have committed an Event of Default under this Agreement if it has commenced to cure the alleged default within such thirty (30) day period and thereafter diligently and continuously prosecutes the cure of such default until the same has been cured, provided further, notwithstanding anything to the contrary contained herein, the City hereby agrees that any cure of and default made or tendered by one of Developer's limited partners shall be deemed to be a cure by the Developer and shall be accepted or rejected on the same basis as if made or tendered by Developer.

SECTION 16. MORTGAGING OF THE PROJECT

All mortgages or deeds of trust in place as of the date hereof with respect to the Property or any portion thereof are listed on Exhibit G hereto (including but not limited to mortgages made prior to or on the date hereof in connection with Lender Financing) and are referred to herein as the "Existing Mortgages." Any mortgage or deed of trust that the Partnership may hereafter elect to execute and record or permit to be recorded against the Property or any portion thereof is referred to herein as a "**New Mortgage**." Any New Mortgage that the Partnership may hereafter elect to execute and record or permit to be recorded against the Property or any portion thereof with the prior written consent of the City is referred to herein as a "**Permitted Mortgage**." It is hereby agreed by and between the City and the Developer as follows:

(a) In the event that a mortgagee or any other party shall succeed to the Developer's interest in the Property or any portion thereof pursuant to the exercise of remedies under a New Mortgage (other than a Permitted Mortgage), whether by foreclosure or deed in lieu of foreclosure, and in conjunction therewith accepts an assignment of the Developer's interest hereunder in accordance with Section 18.15 hereof, the City may, but shall not be obligated to, attorn to and recognize such party as the successor in interest to the Developer for all purposes under this Agreement and, unless so recognized by the City as the successor in interest, such party shall be entitled to no rights or benefits under this Agreement, but such party shall be bound by those provisions of this Agreement that are covenants expressly running with the land.

(b) In the event that any mortgagee shall succeed to the Partnership's interest in the Property or any portion thereof pursuant to the exercise of remedies under an Existing Mortgage or a Permitted Mortgage, whether by foreclosure or deed in lieu of foreclosure, and in conjunction

therewith accepts an assignment of the Developer's interest hereunder in accordance with **Section 18.15** hereof, the City hereby agrees to attorn to and recognize such party as the successor in interest to the Developer for all purposes under this Agreement so long as such party accepts all of the obligations and liabilities of "the Developer" hereunder; provided, however, that, notwithstanding any other provision of this Agreement to the contrary, it is understood and agreed that if such party accepts an assignment of the Developer's interest under this Agreement, such party has no liability under this Agreement for any Event of Default of the Developer which accrued prior to the time such party succeeded to the interest of the Developer under this Agreement, in which case the Developer shall be solely responsible. However, if such mortgagee under a Permitted Mortgage or an Existing Mortgage does not expressly accept an assignment of the Developer's interest hereunder, such party shall be entitled to no rights and benefits under this Agreement, and such party shall be bound only by those provisions of this Agreement, if any, which are covenants expressly running with the land.

(c) Prior to the issuance by the City to the Developer of a Certificate pursuant to **Section 7** hereof, no New Mortgage shall be executed with respect to the Property or any portion thereof without the prior written consent of the Commissioner of DCD.

SECTION 17. NOTICE

Unless otherwise specified, any notice, demand or request required hereunder shall be given in writing at the addresses set forth below, by any of the following means: (a) personal service; (b) telecopy or facsimile; (c) overnight courier, or (d) registered or certified mail, return receipt requested.

If to the City:	City of Chicago Department of Community Development 121 North LaSalle Street, Room 1000 Chicago, IL 60602 Attention: Commissioner
With Copies To:	City of Chicago Department of Law Finance and Economic Development Division 121 North LaSalle Street, Room 600 Chicago, IL 60602
If to the Developer:	HWA – 850 Eastwood Limited Partnership HWA- 850 Eastwood GP Corp., NFP c/o Mercy Housing Lakefront 120 S LaSalle Street Suite 1850 Chicago, IL 60603 Attention: President

With Copies To: Applegate & Thorne-Thomsen
322 South Green Street, Suite 400
Chicago, Illinois 60607
Attention: Ben Applegate

Such addresses may be changed by notice to the other parties given in the same manner provided above. Any notice, demand, or request sent pursuant to either clause (a) or (b) hereof shall be deemed received upon such personal service or upon dispatch. Any notice, demand or request sent pursuant to clause (c) shall be deemed received on the day immediately following deposit with the overnight courier and any notices, demands or requests sent pursuant to subsection (d) shall be deemed received two (2) business days following deposit in the mail.

SECTION 18. MISCELLANEOUS

18.01 Amendment. This Agreement and the Exhibits attached hereto may not be amended or modified without the prior written consent of the parties hereto; provided, however, that the City, in its sole discretion, may amend, modify or supplement **Exhibit D** hereto without the consent of any party hereto. It is agreed that no material amendment or change to this Agreement shall be made or be effective unless ratified or authorized by an ordinance duly adopted by the City Council.

18.02 Entire Agreement. This Agreement (including each Exhibit attached hereto, which is hereby incorporated herein by reference) constitutes the entire Agreement between the parties hereto and it supersedes all prior agreements, negotiations and discussions between the parties relative to the subject matter hereof.

18.03 Limitation of Liability. No member, official or employee of the City shall be personally liable to the Developer or any successor in interest in the event of any default or breach by the City or for any amount which may become due to the Developer from the City or any successor in interest or on any obligation under the terms of this Agreement.

18.04 Further Assurances. The Developer agrees to take such actions, including the execution and delivery of such documents, instruments, petitions and certifications as may become necessary or appropriate to carry out the terms, provisions and intent of this Agreement.

18.05 Waiver. Waiver by the City or the Developer with respect to any breach of this Agreement shall not be considered or treated as a waiver of the rights of the respective party with respect to any other default or with respect to any particular default, except to the extent specifically waived by the City or the Developer in writing. No delay or omission on the part of a party in exercising any right shall operate as a waiver of such right or any other right unless pursuant to the specific terms hereof. A waiver by a party of a provision of this Agreement shall not prejudice or constitute a waiver of such party's right otherwise to demand strict compliance with that provision or any other provision of this Agreement. No prior waiver by a party, nor any course of dealing

between the parties hereto, shall constitute a waiver of any such parties' rights or of any obligations of any other party hereto as to any future transactions.

18.06 Remedies Cumulative. The remedies of a party hereunder are cumulative and the exercise of any one or more of the remedies provided for herein shall not be construed as a waiver of any other remedies of such party unless specifically so provided herein.

18.07 Disclaimer. Nothing contained in this Agreement nor any act of the City shall be deemed or construed by any of the parties, or by any third person, to create or imply any relationship of third-party beneficiary, principal or agent, limited or general partnership or joint venture, or to create or imply any association or relationship involving the City.

18.08 Headings. The paragraph and section headings contained herein are for convenience only and are not intended to limit, vary, define or expand the content thereof.

18.09 Counterparts. This Agreement may be executed in several counterparts, each of which shall be deemed an original and all of which shall constitute one and the same agreement.

18.10 Severability. If any provision in this Agreement, or any paragraph, sentence, clause, phrase, word or the application thereof, in any circumstance, is held invalid, this Agreement shall be construed as if such invalid part were never included herein and the remainder of this Agreement shall be and remain valid and enforceable to the fullest extent permitted by law.

18.11 Conflict. In the event of a conflict between any provisions of this Agreement and the provisions of the TIF Ordinances and/or the the Bond Ordinance, if any, such ordinance(s) shall prevail and control.

18.12 Governing Law. This Agreement shall be governed by and construed in accordance with the internal laws of the State of Illinois, without regard to its conflicts of law principles.

18.13 Form of Documents. All documents required by this Agreement to be submitted, delivered or furnished to the City shall be in form and content satisfactory to the City.

18.14 Approval. Wherever this Agreement provides for the approval or consent of the City, DCD or the Commissioner, or any matter is to be to the City's, DCD's or the Commissioner's satisfaction, unless specifically stated to the contrary, such approval, consent or satisfaction shall be made, given or determined by the City, DCD or the Commissioner in writing and in the reasonable discretion thereof. The Commissioner or other person designated by the Mayor of the City shall act for the City or DCD in making all approvals, consents and determinations of satisfaction, granting the Certificate or otherwise administering this Agreement for the City.

18.15 Assignment. The Developer may not sell, assign or otherwise transfer its interest in this Agreement in whole or in part without the written consent of the City, except for the collateral assignment of its rights in connection with the seller financing provided for the purchase of the

Eastwood Building as security for the repayment of the seller note issued in connection with the acquisition. Any successor in interest to the Developer under this Agreement shall certify in writing to the City its agreement to abide by all remaining executory terms of this Agreement, including but not limited to **Sections 8.18** (Real Estate Provisions) **and 8.20** (Survival of Covenants) hereof, for the Term of the Agreement. The Developer consents to the City's sale, transfer, assignment or other disposal of this Agreement at any time in whole or in part.

18.16 Binding Effect. This Agreement shall be binding upon the Developer, the City and their respective successors and permitted assigns (as provided herein) and shall inure to the benefit of the Developer, the City and their respective successors and permitted assigns (as provided herein). Except as otherwise provided herein, this Agreement shall not run to the benefit of, or be enforceable by, any person or entity other than a party to this Agreement and its successors and permitted assigns. This Agreement should not be deemed to confer upon third parties any remedy, claim, right of reimbursement or other right.

18.17 Force Majeure. Neither the City nor the Developer nor any successor in interest to either of them shall be considered in breach of or in default of its obligations under this Agreement in the event of any delay caused by damage or destruction by fire or other casualty, strike, shortage of material, unusually adverse weather conditions such as, by way of illustration and not limitation, severe rain storms or below freezing temperatures of abnormal degree or for an abnormal duration, tornadoes or cyclones, and other events or conditions beyond the reasonable control of the party affected which in fact interferes with the ability of such party to discharge its obligations hereunder. The individual or entity relying on this section with respect to any such delay shall, upon the occurrence of the event causing such delay, immediately give written notice to the other parties to this Agreement. The individual or entity relying on this section with respect to any such delay may rely on this section only to the extent of the actual number of days of delay effected by any such events described above.

18.18 Exhibits. All of the exhibits attached hereto are incorporated herein by reference.

18.19 Business Economic Support Act. Pursuant to the Business Economic Support Act (30 ILCS 760/1 et seq.), if the Developer is required to provide notice under the WARN Act, the Developer shall, in addition to the notice required under the WARN Act, provide at the same time a copy of the WARN Act notice to the Governor of the State, the Speaker and Minority Leader of the House of Representatives of the State, the President and minority Leader of the Senate of State, and the Mayor of each municipality where the Developer has locations in the State. Failure by the Developer to provide such notice as described above may result in the termination of all or a part of the payment or reimbursement obligations of the City set forth herein.

18.20 Venue and Consent to Jurisdiction. If there is a lawsuit under this Agreement, each party may hereto agrees to submit to the jurisdiction of the courts of Cook County, the State of Illinois and the United States District Court for the Northern District of Illinois.

18.21 Costs and Expenses. In addition to and not in limitation of the other provisions of this Agreement, Developer agrees to pay upon demand the City's out-of-pocket expenses, including attorney's fees, incurred in connection with the enforcement of the provisions of this Agreement. This includes, subject to any limits under applicable law, attorney's fees and legal expenses, whether or not there is a lawsuit, including attorney's fees for bankruptcy proceedings (including efforts to modify or vacate any automatic stay or injunction), appeals and any anticipated post-judgment collection services. Developer also will pay any court costs, in addition to all other sums provided by law.

18.22 Business Relationships. The Developer acknowledges (A) receipt of a copy of Section 2-156-030 (b) of the Municipal Code of Chicago, (B) that Developer has read such provision and understands that pursuant to such Section 2-156-030 (b), it is illegal for any elected official of the City, or any person acting at the direction of such official, to contact, either orally or in writing, any other City official or employee with respect to any matter involving any person with whom the elected City official or employee has a "**Business Relationship**" (as defined in Section 2-156-080 of the Municipal Code of Chicago), or to participate in any discussion in any City Council committee hearing or in any City Council meeting or to vote on any matter involving any person with whom the elected City official or employee has a "**Business Relationship**" (as defined in Section 2-156-080 of the Municipal Code of Chicago), or to participate in any discussion in any City Council committee hearing or in any City Council meeting or to vote on any matter involving the person with whom an elected official has a Business Relationship, and (C) that a violation of Section 2-156-030 (b) by an elected official, or any person acting at the direction of such official, with respect to any transaction contemplated by this Agreement shall be grounds for termination of this Agreement and the transactions contemplated hereby. The Developer hereby represents and warrants that, to the best of its knowledge after due inquiry, no violation of Section 2-156-030 (b) has occurred with respect to this Agreement or the transactions contemplated hereby.

[THE REMAINDER OF THIS PAGE IS INTENTIONALLY LEFT BLANK.]

IN WITNESS WHEREOF, the parties hereto have caused this Redevelopment Agreement to be executed on or as of the day and year first above written.

HWA – 850 EASTWOOD LIMITED PARTNERSHIP,
an Illinois limited partnership,

By: HWA – 850 Eastwood GP Corp., NFP,
an Illinois not-for-profit corporation,
its general partner

By: _____
Cindy Holler, President

HWA 850 EASTWOOD GP CORP., NFP,
an Illinois not-for-profit corporation

By: _____
Its: _____

MERCY HOUSING LAKEFRONT,
an Illinois not-for-profit corporation,

By: _____
Cindy Holler, President

CITY OF CHICAGO

By: Christine Raguso
Christine Raguso
Acting Commissioner
Department of Community Development

IN WITNESS WHEREOF, the parties hereto have caused this Redevelopment Agreement to be executed on or as of the day and year first above written.

HWA – 850 EASTWOOD LIMITED PARTNERSHIP,
an Illinois limited partnership,

By: HWA – 850 Eastwood GP Corp., NFP,
an Illinois not-for-profit corporation,
its general partner

By: 
Cindy Holler, President

HWA 850 EASTWOOD GP CORP., NFP,
an Illinois not-for-profit corporation

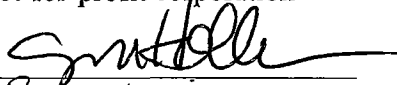
By: 
Its: President

MERCY HOUSING LAKEFRONT,
an Illinois not-for-profit corporation,

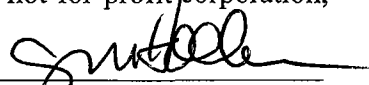
By: 
Cindy Holler, President

CITY OF CHICAGO

By: _____
Christine Raguso
Acting Commissioner
Department of Community Development

STATE OF ILLINOIS)
) SS
COUNTY OF COOK)

I, Margaret Ann Shultz, a notary public in and for the said County, in the State aforesaid,
DO HEREBY CERTIFY that Cindy Holler, personally known to me to be the
President of HWA 850 Eastwood GP Corp., NFP, an Illinois not-for-profit corporation
("the General Partner"), general partner of HWA 850 Eastwood Limited Partnership, an Illinois
limited partnership ("the Partnership"), and personally known to me to be the same person whose
name is subscribed to the foregoing instrument, appeared before me this day in person and
acknowledged that he/she signed, sealed, and delivered said instrument, pursuant to the authority
given to him/her by the Board of Directors of the General Partner, as his/her free and voluntary act
and as the free and voluntary act of the Partnership, for the uses and purposes therein set forth.

GIVEN under my hand and official seal this 4th day of August, 2010.

Margaret Ann Shultz
Notary Public

My Commission Expires



STATE OF ILLINOIS)
) SS
COUNTY OF COOK)

I, Margaret Ann Shultz a notary public in and for the said County, in the State aforesaid, DO HEREBY CERTIFY that Cindy Holler , personally known to me to be the President of HWA 850 Eastwood GP Corp., NFP, an Illinois not-for-profit corporation (“the General Partner”), and personally known to me to be the same person whose name is subscribed to the foregoing instrument, appeared before me this day in person and acknowledged that he/she signed, sealed, and delivered said instrument, pursuant to the authority given to him/her by the Board of Directors of the General Partner, as his/her free and voluntary act and as the free and voluntary act of the General Partner, for the uses and purposes therein set forth.

GIVEN under my hand and official seal this 4 day of August, 2010.

Margaret Ann Shultz
Notary Public

My Commission Expires



STATE OF ILLINOIS)
) SS
COUNTY OF COOK)

I, Margaret Ann Shultz, a notary public in and for the said County, in the State aforesaid,
DO HEREBY CERTIFY that Cindy Holler, personally known to me to be the
President of Mercy Housing Lakefront, an Illinois not-for-profit corporation ("MHL"), and
personally known to me to be the same person whose name is subscribed to the foregoing
instrument, appeared before me this day in person and acknowledged that he/she signed, sealed, and
delivered said instrument, pursuant to the authority given to him/her by the Board of Directors of the
MHL, as his/her free and voluntary act and as the free and voluntary act of the MHL, for the uses and
purposes therein set forth.

GIVEN under my hand and official seal this 4 day of August, 2010.

Margaret Ann Shultz
Notary Public



My Commission Expires _____

STATE OF ILLINOIS)
) SS
COUNTY OF COOK)

I, Yolanda Quesada, a notary public in and for the said County, in the State aforesaid, DO HEREBY CERTIFY that Christine Raguso, personally known to me to be the Acting Commissioner of the Department of Community Development of the City of Chicago (the "City"), and personally known to me to be the same person whose name is subscribed to the foregoing instrument, appeared before me this day in person and acknowledged that she signed, sealed, and delivered said instrument pursuant to the authority given to her by the City, as her free and voluntary act and as the free and voluntary act of the City, for the uses and purposes therein set forth.

GIVEN under my hand and official seal this 4 day of August, 2010:

Yolanda Quesada
Notary Public

My Commission Expires 9-28-2013

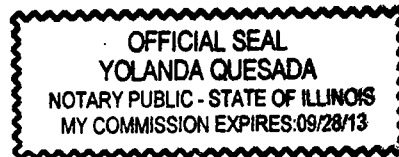

**MERCY PRESERVATION HOUSING
REDEVELOPMENT AGREEMENT**

LIST OF EXHIBITS

Exhibit A	Redevelopment Area Legal Description
Exhibit B	*Property Legal Description
Exhibit C	*TIF-Funded Improvements
Exhibit D	Redevelopment Plan
Exhibit E	Construction Contract
Exhibit F	Requisition Form
Exhibit G	Permitted Liens
Exhibit H	Project Budget
Exhibit I	Prior Approved Expenditures
Exhibit J	Opinion of Developer's Counsel

(An asterisk (*) indicates which exhibits are to be recorded.)

**MERCY PRESERVATION HOUSING
REDEVELOPMENT AGREEMENT**

EXHIBIT A

REDEVELOPMENT AREA LEGAL DESCRIPTION

See attached.

services and program to address financial and service impact as set forth in the Original Plan and First Amended Plan.

VII. Provisions For Amending Action Plan.

The Amended Project Area conforms to provisions related to amending plan action as set forth in the Original Plan and First Amended Plan.

VIII. Commitment To Fair Employment Practices And Affirmative Action Plan.

The Amended Project Area conforms to provisions related to the commitment to fair employment practices and affirmative action plan as set forth in the Original Plan and First Amended Plan.

Appendix 1 -- Boundary And Legal Description.

The Appendix is to be deleted and replaced by Appendix 1 below:

Appendix 1 -- Boundary And Legal Description.

All that part of Sections 16 and 17 in Township 40 North, Range 14 East of the Third Principal Meridian, bounded and described as follows:

beginning at the point of intersection of the west line of North Magnolia Avenue with the north line of West Wilson Avenue; thence east along said north line of West Wilson Avenue to the east line of Lot 49 in Sheridan Drive Subdivision in the northwest quarter of Section 17 Township 40 North, Range 14 East of the Third Principal Meridian, said east line of Lot 49 being also the west line of the alley east of North Magnolia Avenue; thence north along said west line of the alley east of North Magnolia Avenue to the westerly extension of the north line of the south 10 feet of Lot 20 in said Sheridan Drive Subdivision; thence east along said westerly extension and the north line of the south 10 feet of said Lot 20 in Sheridan Drive Subdivision to the west line of North Racine Avenue; thence north along said west line of North Racine Avenue to the north line of West Leland Avenue; thence east along said north line of West Leland Avenue to the southerly extension of the east line of Lots 4 through 19, inclusive, in the resubdivision of Lots 206 to 227, inclusive, and the vacated alley adjoining said Lots 206 to 227 of William Deering's Surrenden Subdivision in the west half of the northeast quarter of Section 17, Township 40 North, Range 14 East of the Third Principal Meridian, said east line of Lots 4 through 19, inclusive, in the resubdivision of Lots 206 to 227, being also the west line of the Chicago Transit Authority right-of-way; thence north along said west line of the Chicago Transit Authority right-of-way to the south line of West Lawrence Avenue; thence east along said south line of West Lawrence Avenue to the west line of Lot 159 in William Deering's Surrenden Subdivision in the west half of the northeast quarter of

Section 17, Township 40 North, Range 14 East of the Third Principal Meridian, said west line of Lot 159 being also the east line of the alley west of North Winthrop Avenue; thence south along said east line of the alley west of North Winthrop Avenue to the south line of Lot 1 in the subdivision of Lots 160 to 169, inclusive, of William Deering's Surrenden Subdivision in the west half of the northeast quarter of Section 17, Township 40 North, Range 14 East of the Third Principal Meridian; thence east along said south line of Lot 1 in the subdivision of Lots 160 to 169, inclusive, of William Deering's Subdivision and along the easterly extension thereof to the east line of North Winthrop Avenue; thence south along said east line of North Winthrop Avenue to the south line of Lot 6 in the subdivision of Lots 150 to 157, inclusive, of William Deering's Surrenden Subdivision in the west half of the northeast quarter of Section 17, Township 40 North, Range 14 East of the Third Principal Meridian; thence east along said south line of Lot 6 in the subdivision of Lots 150 to 157, inclusive, of William Deering's Surrenden Subdivision to the east line thereof, said east line of Lot 6 being also the west line of the alley west of North Kenmore Avenue; thence north along said west line of the alley west of North Kenmore Avenue to the westerly extension of the south line of Lot 102 in William Deering's Surrenden Subdivision in the west half of the northeast quarter of Section 17, Township 40 North, Range 14 East of the Third Principal Meridian; thence east along said westerly extension and the south line of Lot 102 in William Deering's Surrenden Subdivision and along the easterly extension thereof, and along the south line of Lot 99 in said William Deering's Surrenden Subdivision and along the easterly extension thereof to the west line of Lots 2 and 3 in said William Deering's Surrenden Subdivision, said west line of Lots 2 and 3 in William Deering's Surrenden Subdivision being also the east line of the alley west of North Sheridan Road; thence south along said east line of the alley west of North Sheridan Road to the south line of Lot 8 in said William Deering's Surrenden Subdivision in the west half of the northeast quarter of Section 17, Township 40 North, Range 14 East of the Third Principal Meridian; thence east along said south line of Lot 8 in William Deering's Surrenden Subdivision to the west line of North Sheridan Road; thence north along said west line of North Sheridan Road to the westerly extension of the south line of Lot 3 in Herdienhofflund and Carson's Subdivision of the south six acres of the north ten acres of the east half of the northeast quarter of Section 17, Township 40 North, Range 14 East of the Third Principal Meridian, said south line of Lot 3 being also the north line of West Lakeside Avenue; thence east along said westerly extension and along the north line of West Lakeside Avenue to the northerly extension of the east line of Lot 20 in Horace A. Goodrich's Subdivision of the south 10 rods of the north 30 rods of the east half of the northeast quarter of Section 17, Township 40 North, Range 14 East of the Third Principal Meridian; thence south along said northerly extension and the east line of Lot 20 in Horace A. Goodrich's Subdivision and along the east line of Lot 21 in said Horace A. Goodrich's Subdivision and along the southerly extension thereof and along the east line of Lot 20 in J. A. W. Rees Subdivision of the south 10 rods of the north 40 rods of the east half of the northeast quarter of Section 17, Township 40 North, Range 14 East of the Third Principal Meridian and along the east line of Lot 21 in said J. A. W. Rees Subdivision to the north line of West Leland Avenue; thence east along said north line of West Leland Avenue to the east line of north Clarendon Avenue; thence south along said east line of North Clarendon Avenue to the

south line of West Wilson Avenue; thence west along said south line of West Wilson Avenue to the west line of the east 19 feet of Lot 3 in Christian Kurz's Resubdivision of Lots 5 and 6 in Rufus C. Hall's Subdivision in the southeast quarter of the northeast quarter of Section 17, Township 40 North, Range 14 East of the Third Principal Meridian; thence south along said west line of the east 19 feet of Lot 3 in Christian Kurz's Resubdivision a distance of 79.336 feet, more or less, to a north line of the parcel of property bearing Permanent Index Number 14-17-221-032; thence west along said north line of the parcel of property bearing Permanent Index Number 14-17-221-032 to the east line of Lot 2 in said Christian Kurz's Resubdivision; thence south along said east line of Lot 2 in Christian Kurz's Resubdivision and along the southerly extension thereof to the centerline of the vacated alley lying south of and adjoining Lots 2 through 6, inclusive, in said Christian Kurz's Resubdivision; thence east along said centerline of the vacated alley lying south of and adjoining Lots 2 through 6, inclusive, in Christian Kurz's Resubdivision to the northerly extension of the west line of that part of Lot 1 in Christian Kurz's Resubdivision bearing Permanent Index Number 14-17-221-029; thence south along said northerly extension and the west line of that part of Lot 1 in Christian Kurz's Resubdivision bearing Permanent Index Number 14-17-221-029 to the south line of said Lot 1 in Christian Kurz's Resubdivision; thence east along said south line of Lot 1 in Christian Kurz's Resubdivision to the west line of the east 59.6 feet of Lot 9 in H. J. Wallingford's Subdivision of the 15 rods south of and adjacent to the north 95 rods in the east half of the northeast quarter of Section 17, Township 40 North, Range 14 East of the Third Principal Meridian; thence south along said west line of the east 59.6 feet of Lot 9 in H. J. Wallingford's Subdivision to the north line of West Windsor Avenue; thence east along said north line of West Windsor Avenue to the northerly extension of the west line of Lot 3 in A. L. Bletch's Subdivision of all of Lot 11 and (except the west 40.865 feet thereof) of Lot 12 in H. J. Wallingford's Subdivision of the 15 rods south of and adjacent to the north 95 rods in the east half of the northeast quarter of Section 17, Township 40 North, Range 14 East of the Third Principal Meridian; thence south along said northerly extension and the west line of Lot 3 in A. L. Bletch's Subdivision to the north line of Lot 1 in A. T. Galt's Sheridan Road Subdivision in the east half of the northeast quarter of Section 17, Township 40 North, Range 14 East of the Third Principal Meridian; thence east along said north line of Lot 1 in A. T. Galt's Sheridan Road Subdivision and along the easterly extension thereof to the east line of North Clarendon Avenue; thence south along said east line of North Clarendon Avenue to the easterly extension of the south line of West Sunnyside Avenue being also the north line of Lot 42 in said A. T. Galt's Sheridan Road Subdivision; thence west along said easterly extension and along the south line of West Sunnyside Avenue and its westerly extension to the east line of Lot 41 in said A. T. Galt's Sheridan Road Subdivision; thence south along the east line of said Lot 41 and its southerly extension and the east line of Lot 47 in said A. T. Galt's Sheridan Road Subdivision to the north line of West Agatite Avenue, being also the south line of Lots 47 to 50, inclusive, in said A. T. Galt's Sheridan Road Subdivision; thence west along said north line of West Agatite Avenue to the northerly extension of the east line of Lot 8 in Block 1 of John N. Young's Subdivision of Lot 1 and the vacated half of the street north of and adjacent to said Lot 1 in Superior Court partition of the south 10 acres of the east half of the northeast quarter of Section 17, Township 40 North, Range 14 East of the Third Principal Meridian; thence south along the northerly and southerly extensions of the

east line of said Lot 8 and the east lines of Lot 8 and Lot 17 in Block 1 of said John N. Young's Subdivision and along the southerly extensions thereof to the south line of West Montrose Avenue; thence west along said south line of West Montrose Avenue to the southerly extension of the west line of Lot 15 in Block 2 of said John N. Young's Subdivision; thence north along said southerly extension and the west line of Lot 15 in Block 2 of John N. Young's Subdivision to the north line of said Lot 15; thence east along said north line of Lot 15 in Block 2 of John N. Young's Subdivision to the southerly extension of the centerline of the 10 foot private alley lying west of and adjoining Lot 10 in said Block 2 of John N. Young's Subdivision; thence north along said southerly extension and the centerline of the 10 foot private alley lying west of and adjoining Lot 10 in Block 2 of John N. Young's Subdivision to the south line of West Agatite Avenue; thence west along said south line of West Agatite Avenue to the east line of North Sheridan Road; thence south along said east line of North Sheridan Road to the easterly extension of the south line of the parcel of property bearing Permanent Index Number 14-17-403-023, said property being part of Lot 3 and all of Lot 2 in Block 2 of Buena Park Subdivision of part of Inglehart's Subdivision of the west half of the southeast quarter of Section 17, Township 40 North, Range 14 East of the Third Principal Meridian; thence west along said easterly extension and the south line of the parcel of property bearing Permanent Index Number 14-17-403-023 and along the westerly extension thereof to the east line of Lot 44 in aforesaid Block 2 of Buena Park Subdivision, said east line of Lot 44 being also the west line of the alley east of North Kenmore Avenue; thence north along said west line of the alley east of North Kenmore Avenue to the south line of West Montrose Avenue; thence west along said south line of West Montrose Avenue to the southerly extension of the east line of Lot 287 in William Deering's Surrenden Subdivision in the west half of the northeast quarter of Section 17, Township 40 North, Range 14 East of the Third Principal Meridian, said east line of Lot 287 in William Deering's Surrenden Subdivision being also the west line of North Clifton Avenue; thence north along said southerly extension and the east line of Lot 287 in William Deering's Surrenden Subdivision to the north line of said Lot 287, said north line of Lot 287 being also the south line of the alley north of West Montrose Avenue; thence west along said south line of the alley north of West Montrose Avenue to the west line of Lot 290 in said William Deering's Surrenden Subdivision, said west line of Lot 290 being also the east line of the alley east of North Racine Avenue; thence south along said east line of the alley east of North Racine Avenue and along the southerly extension thereof to the south line of West Montrose Avenue; thence west along said south line of West Montrose Avenue to the southerly extension of the east line of Lot 12 in the subdivision of the east 199 feet of the south quarter of the east half of the northwest quarter of Section 17, Township 40 North, Range 14 East of the Third Principal Meridian, said east line of Lot 12 being also the west line of North Racine Avenue; thence north along said southerly extension and along the west line of North Racine Avenue to the south line of the north 10 feet of Lot 4 in said subdivision of the east 199 feet of the south quarter of the east half of the northwest quarter of Section 17, Township 40 North, Range 14 East of the Third Principal Meridian; thence west along said south line of the north 10 feet of Lot 4 in said subdivision of the east 199 feet of the south quarter of the east half of the northwest quarter of Section 17, Township 40 North, Range 14 East of the Third Principal Meridian to the west line of said Lot 4, said west line of Lot 4 being also the east line of the alley east of North Magnolia Avenue; thence south along said east line of the alley

east of North Magnolia Avenue to the easterly extension of the south line of Lot 17 in the subdivision of the west 370.25 feet of the east 569.25 feet of the south quarter of the east half of the northwest quarter of Section 17, Township 40 North, Range 14 East of the Third Principal Meridian; thence west along said easterly extension and the south line of Lot 17 in the subdivision of the west 370.25 feet of the east 569.25 feet of the south quarter of the east half of the northwest quarter of Section 17, Township 40 North, Range 14 East of the Third Principal Meridian to the east line of North Magnolia Avenue; thence south along said east line of North Magnolia Avenue to the easterly extension of the north line of the south 20 feet of Lot 34 in said subdivision of the west 370.25 feet of the east 569.25 feet of the south quarter of the east half of the northwest quarter of Section 17, Township 40 North, Range 14 East of the Third Principal Meridian; thence west along said easterly extension and the north line of the south 20 feet of Lot 34 in the subdivision of the west 370.25 feet of the east 569.25 feet of the south quarter of the east half of the northwest quarter of Section 17, Township 40 North, Range 14 East of the Third Principal Meridian and along the westerly extension thereof to the east line of Lot 39 in the subdivision of the south quarter of the east half of the northwest quarter, except the east 569.25 feet thereof, of Section 17, Township 40 North, Range 14 East of the Third Principal Meridian, said east line of Lot 39 being also the west line of the alley west of North Magnolia Avenue; thence north along said west line of the alley west of North Magnolia Avenue to the westerly extension of the north line of the south 2 feet of Lot 30 in aforesaid subdivision of the west 370.25 feet of the east 569.25 feet of the south quarter of the east half of the northwest quarter of Section 17, Township 40 North, Range 14 East of the Third Principal Meridian; thence east along said westerly extension and the north line of the south 2 feet of Lot 30 in the subdivision of the west 370.25 feet of the east 569.25 feet of the south quarter of the east half of the northwest quarter of Section 17, Township 40 North, Range 14 East of the Third Principal Meridian to the west line of North Magnolia Avenue; thence north along said west line of North Magnolia Avenue to the north line of the south 20 feet of Lot 28 in said subdivision of the west 370.25 feet of the east 569.25 feet of the south quarter of the east half of the northwest quarter of Section 17, Township 40 North, Range 14 East of the Third Principal Meridian; thence west along said north line of the south 20 feet of Lot 28 in the subdivision of the west 370.25 feet of the east 569.25 feet of the south quarter of the east half of the northwest quarter of Section 17, Township 40 North, Range 14 East of the Third Principal Meridian and along the westerly extension thereof to the east line of Lot 45 in aforesaid subdivision of the south quarter of the east half of the northwest quarter, except the east 569.25 feet thereof, of Section 17, Township 40 North, Range 14 East of the Third Principal Meridian, said east line of Lot 45 being also the west line of the alley west of North Magnolia Avenue; thence north along said west line of the alley west of North Magnolia Avenue to the north line of West Sunnyside Avenue; thence east along said north line of West Sunnyside Avenue to the east line of Lot 37 in Sheridan Drive Subdivision in the northwest quarter of Section 17, Township 40 North, Range 14 East of the Third Principal Meridian, said east line of Lot 37 being also the west line of the alley east of North Magnolia Avenue; thence north along said west line of the alley east of North Magnolia Avenue to the south line of Lot 46 in said Sheridan Drive Subdivision; thence west along said south line of Lot 46 in Sheridan Drive Subdivision and along the westerly extension thereof to the west line of North Magnolia Avenue; thence north along said west line of North Magnolia Avenue to the point of beginning at the north line of West Wilson Avenue, all in the City of Chicago, Cook County, Illinois.

**MERCY PRESERVATION HOUSING
REDEVELOPMENT AGREEMENT**

EXHIBIT B

PROPERTY LEGAL DESCRIPTION

See attached.

EXHIBIT B

LEGAL DESCRIPTION

LEGAL DESCRIPTION:

LOTS 6, 7, 8, 9, 10 AND THE EAST 20 FEET OF LOT 11 IN HORACE A. GOODRICH'S SUBDIVISION OF THE SOUTH 10 RODS OF THE NORTH 60 RODS OF THE EAST HALF OF THE NORTHEAST QUARTER OF SECTION 17, TOWNSHIP 40 NORTH, RANGE 14, EAST OF THE THIRD PRINCIPAL MERIDIAN, IN COOK COUNTY, ILLINOIS.

ADDRESS COMMONLY KNOWN AS:

850 West Eastwood Avenue, Chicago, IL

PERMANENT INDEX NO.:

14-17-213-024

LEGAL DESCRIPTION:

LOTS 24, 25, AND 26 (EXCEPT THE EAST 7 FEET OF SAID LOTS) IN BLOCK 3 IN CONARROE'S RESUBDIVISION OF THAT PART OF ARGYLE LYING SOUTH OF THE CENTER LINE OF ARGYLE STREET IN THE SOUTHEAST FRACTIONAL QUARTER OF SECTION 8, TOWNSHIP 40 NORTH, RANGE 14 EAST OF THE THIRD PRINCIPAL MERIDIAN, IN COOK COUNTY, ILLINOIS, ACCORDING TO THE PLAT THEREOF RECORDED OCTOBER 29, 1885 IN BOOK 20 OF PLATS, PAGE 49, IN COOK COUNTY, ILLINOIS.

ADDRESS COMMONLY KNOWN AS:

4946 North Sheridan Avenue, Chicago, IL

PERMANENT INDEX NO.:

14-08-411-012

**MERCY PRESERVATION HOUSING
REDEVELOPMENT AGREEMENT**

EXHIBIT C

TIF-FUNDED IMPROVEMENTS

<u>Line Item</u>	<u>Cost</u>
Acquisition Costs of Eastwood Building	\$20,500,000*

*Notwithstanding the total of TIF-Funded Improvements, the assistance to be provided by the City is limited to the amount described in **Section 4.03**.

**MERCY PRESERVATION HOUSING
REDEVELOPMENT AGREEMENT**

EXHIBIT D

REDEVELOPMENT PLAN

See attached.

- a. a general description thereof;
- b. list of property identification numbers (P.I.N.s).

SECTION 4. Approval Of The Amendment. The City hereby approves Amendment Number 2 pursuant to Sections 5/11-74.4-4 and 5/11-74.4-5 of the Act. Except as amended hereby, the Redevelopment Plan, as previously amended, shall remain in full force and effect.

SECTION 5. Invalidity Of Any Section. If any provision of this ordinance shall be held invalid or unenforceable for any reason, the invalidity or unenforceability of such provision shall not affect any of the remaining provisions of this ordinance.

SECTION 6. Supersedes. All ordinances, resolutions, motions or orders in conflict with this ordinance are hereby repealed to the extent of such conflict.

SECTION 7. Effective Date. This ordinance shall be in full force and effect immediately upon its passage.

Exhibit "A" referred to in this ordinance reads as follows:

*Exhibit "A".
(To Ordinance)*

City Of Chicago

*Wilson Yard Tax Increment Financing
Redevelopment Project Area*

*Redevelopment Plan And Project
And Eligibility Report
October 6, 2000*

*Amendment Number 1
July 2, 2009*

*Amendment Number 2
January 6, 2010.*

Preamble To The Amendment.

The City of Chicago (the "City") is dedicated to the continued growth and economic development of the City. Chicago's ability to stimulate growth and development relies on the

creation and implementation of government policies that will allow the City to work with the private sector to eliminate blighted areas and ensure sound growth and development of property. Based upon the City's establishment of a redevelopment project area as described herein, it is understood that the City recognizes the necessity of the relationship between continued community growth and public participation. The blighting of communities impairs the value of private investment and threatens the growth of the community's tax base. Additionally, the City understands the dangers associated with blighting factors and problems arising from blighted conditions. Both of these statements are supported by the City's establishment of a redevelopment project area.

The Illinois General Assembly passed the Tax Increment Allocation Redevelopment Act (65 ILCS 5/11-74.4-1, et. seq., as amended from time to time) (the "Act") to address the growing number of blighted areas in many Illinois municipalities. The blighting of communities impairs the value of private investment and threatens the growth of the community's tax base. The Act declares that in order to promote the public health, safety, morals, and welfare, blighting conditions must be eliminated.

Therefore, to induce redevelopment pursuant to the Act, the City Council adopted three ordinances on June 27, 2001 approving the Wilson Yard Eligibility Report and Redevelopment Plan (the "Original Plan"), designating the Wilson Yard Redevelopment Project Area (the "Original Project Area"), and adopting Tax Increment Allocation Financing for the Original Project Area. On November 18, 2009, the City Council adopted an ordinance amending the Original Plan to increase the budget and add parcels to the acquisition list (as first amended, the "First Amended Plan").

The First Amended Plan is being amended to remove 12 real estate tax parcels from the Original Project Area. Excluding these Property Index Numbers ("P.I.N.s") will create a Redevelopment Area that more accurately reflects the goals of the Wilson Yard Redevelopment Project Area. Section 11-74.5-5(c) of the Act provides that:

Changes which are not included in the following list may be made without further hearing, provided that the municipality give notice of any such changes by mail to each affected taxing district and registrant on the interested parties registry, provided for under Section 11-74.4-4.2 of the Act, and by publication in a newspaper of general circulation within the affected taxing district. Such notice by mail and by publication shall occur not later than ten (10) days following the adoption by ordinance of such changes.

- Add additional parcels to a redevelopment project area; or
- Substantially affect the general land uses proposed in the redevelopment plan; or
- Substantially change the nature of the redevelopment project; or
- Increase the total estimated redevelopment project cost set out in the redevelopment plan by more than five percent (5%) after an adjustment for inflation is taken into account; or

- Add additional redevelopment project costs to the itemized list of redevelopment project costs as set forth in the redevelopment plan; or
- Increase the number of low- or very low- income households to be displaced from the redevelopment project area, provided that the total displacements will not exceed ten (10) inhabited residential units.

The areas from the Original Project Area and First Amended Plan to be excluded in the Amended Project Area and Second Amended Plan are generally described as follows:

The parcels generally bounded by Montrose on the south, Clarendon on the east, the City alleys immediately to the west of Clarendon, and Sunnyside to the north. This property is commonly known as the Maryville Academy site.

The following P.I.N.s from the First Amended Plan are to be excluded from the Second Amended Plan:

- 14-17-227-017
- 14-17-227-018
- 14-17-227-019
- 14-17-227-020
- 14-17-227-021
- 14-17-229-008
- 14-17-229-014
- 14-17-229-015
- 14-17-229-016
- 14-17-229-017
- 14-17-229-018
- 14-17-229-019

To accomplish the exclusion of the twelve (12) parcels from the Original Project Area the changes detailed below are made to the First Amended Plan. The amendments to the Plan are outlined below and follow the format of the Original Plan.

I. Executive Summary.

Introduction.

The following paragraphs should be added:

The Original Project Area was established by the City of Chicago in 2001 and included a total of one hundred forty-four (144) acres. In 2009, the City amended the First Amended Plan to increase the T.I.F. eligible cost budget and encourage further redevelopment in the community. This second amendment further amends the First Amended Plan and Original Project Area to exclude the twelve (12) parcels delineated above. All references in the Original Plan or First Amended Plan to "Project Area" or "Wilson Yard R.P.A." shall be understood to mean "Original Project Area". All references in this Second Amended Plan to "Amended Project Area" shall be understood to mean the Original Project Area excluding these twelve (12) parcels.

The Department of Community Development finds that the Eligibility Study that is part of the First Amended Plan is not materially affected adversely by the removal of the twelve (12) parcels, as all the qualifying factors necessary for the approval of the First Amended Plan were found to be reasonably distributed throughout the improved portion of the Original Project Area, and all areas within the Amended Project Area show the presence of blight as defined by the Act. Therefore, this document updates and replaces facts and figures describing the Original Project Area with facts and figures describing the Project Area in 2000. Where it has not been possible to do so accurately, references to the Original Project Area remain.

Additionally, this amendment number two (2) to the First Amended Plan will not result in the displacement of any residents from any inhabited units. Therefore, a housing impact study need not be completed pursuant to Section 11-74.4-3(n)(5) of the Act.

Determination Of Eligibility.

The Amended Project Area conforms to the determination of eligibility as set forth in the Original Plan.

Redevelopment Plan Goals, Objectives And Strategies.

The Amended Project Area conforms to the Redevelopment Plan Goals, Objectives, and Strategies as set forth in the Original Plan and First Amended Plan.

Required Findings.

The Amended Project Area conforms to the required findings as set forth in the Original Plan and First Amended Plan.

II. Introduction.

The Study Area.

The following sentence should be added to the end of the third paragraph:

The Amended Project Area consists of eight hundred seven (807) tax parcels with approximately two hundred eighty-eight (288) buildings and four hundred thirteen (413) properties on thirty-four (34) blocks and contains approximately one hundred forty-one (141) acres of land.

History Of Area.

The Amended Project Area conforms to all background information and history of the area as set forth in the Original Plan and First Amended Plan.

Existing Land-Use.

The second sentence in the sixth paragraph should be deleted and replaced as follows:

There are a number of public/institutional uses throughout the Amended Project Area. Institutional land uses include the Chicago Transit Authority ("C.T.A.") owned Wilson Yard and Truman College, both located west of Broadway and in between Montrose and Wilson; the Weiss Memorial Hospital parking structure, and the Arai and Stewart Schools.

III. Eligibility Analysis.

Provisions Of The Illinois Tax Increment Allocation Redevelopment Act.

The Amended Project Area conforms to the Provisions of the Illinois Tax Increment Allocation Redevelopment Act as set forth in the Original Plan and First Amended Plan.

Factors For Improved Property.

The Amended Project Area conforms to the Factors for Improved Property as set forth in the Original Plan and First Amended Plan.

Factors For Vacant Land.

The Amended Project Area conforms to the Factors for Vacant Land as set forth in the Original Plan and First Amended Plan.

Methodology Overview And Determination Of Eligibility.

The following sentence should be added to the end of the first paragraph:

Our survey of the area established that there were two hundred eighty-eight (288) buildings within the Amended Project Area.

Conservation Area Findings.

The following sentence should be added to the end of the first paragraph:

Taking into account information taken from architectural characteristics, building configurations, information from the Cook County Assessor's office, and the historic development patterns in the community, we have established that of the two hundred eighty-eight (288) buildings, two hundred forty-four (244) buildings within the Amended Project Area are thirty-five (35) years or older (approximately eighty-five percent (85%)).

The following sentence should be added after the second sentence of the fifth paragraph:

Of the four hundred thirteen (413) properties within the Amended Project Area, one hundred twenty-three (123) (or twenty-nine point eight percent (29.8%)) exhibited deterioration of building or deterioration of infrastructure.

1. Deterioration.

The following sentence should be added after the first sentence of the first paragraph:

Of the four hundred thirteen (413) properties in the Amended Project Area, sixty-nine (69) (or seventeen percent (17%)) exhibited deterioration of buildings.

The following sentence should be added after the last sentence of the second paragraph:

Of the four hundred thirteen (413) properties in the Amended Project Area, fifty-three (53) (or thirteen percent (13%)) exhibited deterioration of infrastructure.

The following sentence should be added to the third paragraph:

With respect to the Second Amended Plan, this represents a total of one hundred twenty-two (122) properties (or approximately thirty percent (30%)) or nearly one (1) out of every three (3) properties within the Amended Project Area evidenced deterioration of building or infrastructure components.

2. Structures Below Minimum Code.

The Amended Project Area conforms to findings of structures below minimum code standards as set forth in the Original Plan and First Amended Plan.

3. Inadequate Utilities.

The following sentence should be added after the third sentence of the first paragraph:

These deficiencies affect six hundred two (602) (or seventy-five percent (75%)) of the eight hundred seven (807) tax parcels in the Amended Project Area.

4. Lack Of Growth In Equalized Assessed Value.

The Amended Project Area conforms to the findings of lack of growth in equalized assessed value as set forth in the Original Plan and First Amended Plan.

Minor Supporting Factors:

Deleterious Land-Use Or Layout.

The Amended Project Area conforms to the findings of deleterious land-use or layout as set forth in the Original Plan and First Amended Plan.

Lack Of Community Planning.

The Amended Project Area conforms to the findings of lack of community planning as set forth in the Original Plan and First Amended Plan.

IV. Redevelopment Project And Plan.

Redevelopment Needs Of The Wilson Yard R.P.A.

The Amended Project Area conforms to the findings of the redevelopment needs of the Wilson Yard R.P.A. as set forth in the Original Plan and First Amended Plan.

Goals, Objectives And Strategies.

The Amended Project Area conforms to the goals, objectives and strategies as set forth in the Original Plan and First Amended Plan.

Proposed Future Land-Use.

The Amended Project Area conforms to the proposed future land-uses as set forth in the Original Plan and First Amended Plan.

Housing Impact And Related Matters.

The Amended Project Area conforms to the findings of the housing impact and related matters section as set forth in the Original Plan and First Amended Plan.

V. Financial Plan.

Eligible Costs.

The Amended Project Area conforms to the eligible costs as set forth in the Original Plan and First Amended Plan.

Estimated Redevelopment Project Costs.

The Amended Project Area conforms to estimated redevelopment project costs as set forth in the Original Plan and First Amended Plan.

Phasing And Scheduling Of The Redevelopment.

The Amended Project Area conforms to the phasing and scheduling of the redevelopment as set forth in the Original Plan and First Amended Plan.

Sources Of Funds To Pay Costs.

The Amended Project Area conforms to sources of funds to pay costs as set forth in the Original Plan and First Amended Plan.

Issuance Of Obligations.

The Amended Project Area conforms to provisions related to the issuance of obligations as set forth in the Original Plan and First Amended Plan.

Most Recent Equalized Assessed Valuation Of Properties In The Redevelopment Project Area.

The following should be added to this section:

The Base E.A.V., as certified by the Cook County Clerk, for the Amended Project Area is Fifty-five Million Nine Hundred Sixty Thousand Two Hundred Eleven Dollars (\$55,960,211). Please see Table in the Appendix for the Certified Base E.A.V.

Anticipated Equalized Assessed Valuation.

The Amended Project Area conforms to anticipated equalized assessed valuation as set forth in the Original Plan and First Amended Plan.

VI. Required Findings And Tests.

Lack of Growth And Private Investment.

The Amended Project Area conforms to findings of the lack of growth and private investment as set forth in the Original Plan and First Amended Plan.

But for....

The Amended Project Area conforms to provisions related to the "but for" findings as set forth in the Original Plan and First Amended Plan.

Conformance To The Plans Of The City.

The Amended Project Area conforms to the plans of the City as set forth in the Original Plan and First Amended Plan.

Dates Of Completion.

The Amended Project Area conforms to the dates of completion as set forth in the Original Plan and First Amended Plan.

Financial Impact Of The Redevelopment Project.

The Amended Project Area conforms to provisions to the financial impact of the redevelopment project as set forth in the Original Plan and First Amended Plan.

Demand On The Taxing Districts Services And Program To Address Financial And Service Impact.

The Amended Project Area conforms to the findings of the demand of the taxing district

services and program to address financial and service impact as set forth in the Original Plan and First Amended Plan.

VII. Provisions For Amending Action Plan.

The Amended Project Area conforms to provisions related to amending plan action as set forth in the Original Plan and First Amended Plan.

VIII. Commitment To Fair Employment Practices And Affirmative Action Plan.

The Amended Project Area conforms to provisions related to the commitment to fair employment practices and affirmative action plan as set forth in the Original Plan and First Amended Plan.

Appendix 1 -- Boundary And Legal Description.

The Appendix is to be deleted and replaced by Appendix 1 below:

Appendix 1 -- Boundary And Legal Description.

All that part of Sections 16 and 17 in Township 40 North, Range 14 East of the Third Principal Meridian, bounded and described as follows:

beginning at the point of intersection of the west line of North Magnolia Avenue with the north line of West Wilson Avenue; thence east along said north line of West Wilson Avenue to the east line of Lot 49 in Sheridan Drive Subdivision in the northwest quarter of Section 17 Township 40 North, Range 14 East of the Third Principal Meridian, said east line of Lot 49 being also the west line of the alley east of North Magnolia Avenue; thence north along said west line of the alley east of North Magnolia Avenue to the westerly extension of the north line of the south 10 feet of Lot 20 in said Sheridan Drive Subdivision; thence east along said westerly extension and the north line of the south 10 feet of said Lot 20 in Sheridan Drive Subdivision to the west line of North Racine Avenue; thence north along said west line of North Racine Avenue to the north line of West Leland Avenue; thence east along said north line of West Leland Avenue to the southerly extension of the east line of Lots 4 through 19, inclusive, in the resubdivision of Lots 206 to 227, inclusive, and the vacated alley adjoining said Lots 206 to 227 of William Deering's Surrenden Subdivision in the west half of the northeast quarter of Section 17, Township 40 North, Range 14 East of the Third Principal Meridian, said east line of Lots 4 through 19, inclusive, in the resubdivision of Lots 206 to 227, being also the west line of the Chicago Transit Authority right-of-way; thence north along said west line of the Chicago Transit Authority right-of-way to the south line of West Lawrence Avenue; thence east along said south line of West Lawrence Avenue to the west line of Lot 159 in William Deering's Surrenden Subdivision in the west half of the northeast quarter of

Section 17, Township 40 North, Range 14 East of the Third Principal Meridian, said west line of Lot 159 being also the east line of the alley west of North Winthrop Avenue; thence south along said east line of the alley west of North Winthrop Avenue to the south line of Lot 1 in the subdivision of Lots 160 to 169, inclusive, of William Deering's Surrenden Subdivision in the west half of the northeast quarter of Section 17, Township 40 North, Range 14 East of the Third Principal Meridian; thence east along said south line of Lot 1 in the subdivision of Lots 160 to 169, inclusive, of William Deering's Subdivision and along the easterly extension thereof to the east line of North Winthrop Avenue; thence south along said east line of North Winthrop Avenue to the south line of Lot 6 in the subdivision of Lots 150 to 157, inclusive, of William Deering's Surrenden Subdivision in the west half of the northeast quarter of Section 17, Township 40 North, Range 14 East of the Third Principal Meridian; thence east along said south line of Lot 6 in the subdivision of Lots 150 to 157, inclusive, of William Deering's Surrenden Subdivision to the east line thereof, said east line of Lot 6 being also the west line of the alley west of North Kenmore Avenue; thence north along said west line of the alley west of North Kenmore Avenue to the westerly extension of the south line of Lot 102 in William Deering's Surrenden Subdivision in the west half of the northeast quarter of Section 17, Township 40 North, Range 14 East of the Third Principal Meridian; thence east along said westerly extension and the south line of Lot 102 in William Deering's Surrenden Subdivision and along the easterly extension thereof, and along the south line of Lot 99 in said William Deering's Surrenden Subdivision and along the easterly extension thereof to the west line of Lots 2 and 3 in said William Deering's Surrenden Subdivision, said west line of Lots 2 and 3 in William Deering's Surrenden Subdivision being also the east line of the alley west of North Sheridan Road; thence south along said east line of the alley west of North Sheridan Road to the south line of Lot 8 in said William Deering's Surrenden Subdivision in the west half of the northeast quarter of Section 17, Township 40 North, Range 14 East of the Third Principal Meridian; thence east along said south line of Lot 8 in William Deering's Surrenden Subdivision to the west line of North Sheridan Road; thence north along said west line of North Sheridan Road to the westerly extension of the south line of Lot 3 in Herdienhofflund and Carson's Subdivision of the south six acres of the north ten acres of the east half of the northeast quarter of Section 17, Township 40 North, Range 14 East of the Third Principal Meridian, said south line of Lot 3 being also the north line of West Lakeside Avenue; thence east along said westerly extension and along the north line of West Lakeside Avenue to the northerly extension of the east line of Lot 20 in Horace A. Goodrich's Subdivision of the south 10 rods of the north 30 rods of the east half of the northeast quarter of Section 17, Township 40 North, Range 14 East of the Third Principal Meridian; thence south along said northerly extension and the east line of Lot 20 in Horace A. Goodrich's Subdivision and along the east line of Lot 21 in said Horace A. Goodrich's Subdivision and along the southerly extension thereof and along the east line of Lot 20 in J. A. W. Rees Subdivision of the south 10 rods of the north 40 rods of the east half of the northeast quarter of Section 17, Township 40 North, Range 14 East of the Third Principal Meridian and along the east line of Lot 21 in said J. A. W. Rees Subdivision to the north line of West Leland Avenue; thence east along said north line of West Leland Avenue to the east line of north Clarendon Avenue; thence south along said east line of North Clarendon Avenue to the

south line of West Wilson Avenue; thence west along said south line of West Wilson Avenue to the west line of the east 19 feet of Lot 3 in Christian Kurz's Resubdivision of Lots 5 and 6 in Rufus C. Hall's Subdivision in the southeast quarter of the northeast quarter of Section 17, Township 40 North, Range 14 East of the Third Principal Meridian; thence south along said west line of the east 19 feet of Lot 3 in Christian Kurz's Resubdivision a distance of 79.336 feet, more or less, to a north line of the parcel of property bearing Permanent Index Number 14-17-221-032; thence west along said north line of the parcel of property bearing Permanent Index Number 14-17-221-032 to the east line of Lot 2 in said Christian Kurz's Resubdivision; thence south along said east line of Lot 2 in Christian Kurz's Resubdivision and along the southerly extension thereof to the centerline of the vacated alley lying south of and adjoining Lots 2 through 6, inclusive, in said Christian Kurz's Resubdivision; thence east along said centerline of the vacated alley lying south of and adjoining Lots 2 through 6, inclusive, in Christian Kurz's Resubdivision to the northerly extension of the west line of that part of Lot 1 in Christian Kurz's Resubdivision bearing Permanent Index Number 14-17-221-029; thence south along said northerly extension and the west line of that part of Lot 1 in Christian Kurz's Resubdivision bearing Permanent Index Number 14-17-221-029 to the south line of said Lot 1 in Christian Kurz's Resubdivision; thence east along said south line of Lot 1 in Christian Kurz's Resubdivision to the west line of the east 59.6 feet of Lot 9 in H. J. Wallingford's Subdivision of the 15 rods south of and adjacent to the north 95 rods in the east half of the northeast quarter of Section 17, Township 40 North, Range 14 East of the Third Principal Meridian; thence south along said west line of the east 59.6 feet of Lot 9 in H. J. Wallingford's Subdivision to the north line of West Windsor Avenue; thence east along said north line of West Windsor Avenue to the northerly extension of the west line of Lot 3 in A. L. Bletch's Subdivision of all of Lot 11 and (except the west 40.865 feet thereof) of Lot 12 in H. J. Wallingford's Subdivision of the 15 rods south of and adjacent to the north 95 rods in the east half of the northeast quarter of Section 17, Township 40 North, Range 14 East of the Third Principal Meridian; thence south along said northerly extension and the west line of Lot 3 in A. L. Bletch's Subdivision to the north line of Lot 1 in A. T. Galt's Sheridan Road Subdivision in the east half of the northeast quarter of Section 17, Township 40 North, Range 14 East of the Third Principal Meridian; thence east along said north line of Lot 1 in A. T. Galt's Sheridan Road Subdivision and along the easterly extension thereof to the east line of North Clarendon Avenue; thence south along said east line of North Clarendon Avenue to the easterly extension of the south line of West Sunnyside Avenue being also the north line of Lot 42 in said A. T. Galt's Sheridan Road Subdivision; thence west along said easterly extension and along the south line of West Sunnyside Avenue and its westerly extension to the east line of Lot 41 in said A. T. Galt's Sheridan Road Subdivision; thence south along the east line of said Lot 41 and its southerly extension and the east line of Lot 47 in said A. T. Galt's Sheridan Road Subdivision to the north line of West Agatite Avenue, being also the south line of Lots 47 to 50, inclusive, in said A. T. Galt's Sheridan Road Subdivision; thence west along said north line of West Agatite Avenue to the northerly extension of the east line of Lot 8 in Block 1 of John N. Young's Subdivision of Lot 1 and the vacated half of the street north of and adjacent to said Lot 1 in Superior Court partition of the south 10 acres of the east half of the northeast quarter of Section 17, Township 40 North, Range 14 East of the Third Principal Meridian; thence south along the northerly and southerly extensions of the

east line of said Lot 8 and the east lines of Lot 8 and Lot 17 in Block 1 of said John N. Young's Subdivision and along the southerly extensions thereof to the south line of West Montrose Avenue; thence west along said south line of West Montrose Avenue to the southerly extension of the west line of Lot 15 in Block 2 of said John N. Young's Subdivision; thence north along said southerly extension and the west line of Lot 15 in Block 2 of John N. Young's Subdivision to the north line of said Lot 15; thence east along said north line of Lot 15 in Block 2 of John N. Young's Subdivision to the southerly extension of the centerline of the 10 foot private alley lying west of and adjoining Lot 10 in said Block 2 of John N. Young's Subdivision; thence north along said southerly extension and the centerline of the 10 foot private alley lying west of and adjoining Lot 10 in Block 2 of John N. Young's Subdivision to the south line of West Agatite Avenue; thence west along said south line of West Agatite Avenue to the east line of North Sheridan Road; thence south along said east line of North Sheridan Road to the easterly extension of the south line of the parcel of property bearing Permanent Index Number 14-17-403-023, said property being part of Lot 3 and all of Lot 2 in Block 2 of Buena Park Subdivision of part of Inglehart's Subdivision of the west half of the southeast quarter of Section 17, Township 40 North, Range 14 East of the Third Principal Meridian; thence west along said easterly extension and the south line of the parcel of property bearing Permanent Index Number 14-17-403-023 and along the westerly extension thereof to the east line of Lot 44 in aforesaid Block 2 of Buena Park Subdivision, said east line of Lot 44 being also the west line of the alley east of North Kenmore Avenue; thence north along said west line of the alley east of North Kenmore Avenue to the south line of West Montrose Avenue; thence west along said south line of West Montrose Avenue to the southerly extension of the east line of Lot 287 in William Deering's Surrenden Subdivision in the west half of the northeast quarter of Section 17, Township 40 North, Range 14 East of the Third Principal Meridian, said east line of Lot 287 in William Deering's Surrenden Subdivision being also the west line of North Clifton Avenue; thence north along said southerly extension and the east line of Lot 287 in William Deering's Surrenden Subdivision to the north line of said Lot 287, said north line of Lot 287 being also the south line of the alley north of West Montrose Avenue; thence west along said south line of the alley north of West Montrose Avenue to the west line of Lot 290 in said William Deering's Surrenden Subdivision, said west line of Lot 290 being also the east line of the alley east of North Racine Avenue; thence south along said east line of the alley east of North Racine Avenue and along the southerly extension thereof to the south line of West Montrose Avenue; thence west along said south line of West Montrose Avenue to the southerly extension of the east line of Lot 12 in the subdivision of the east 199 feet of the south quarter of the east half of the northwest quarter of Section 17, Township 40 North, Range 14 East of the Third Principal Meridian, said east line of Lot 12 being also the west line of North Racine Avenue; thence north along said southerly extension and along the west line of North Racine Avenue to the south line of the north 10 feet of Lot 4 in said subdivision of the east 199 feet of the south quarter of the east half of the northwest quarter of Section 17, Township 40 North, Range 14 East of the Third Principal Meridian; thence west along said south line of the north 10 feet of Lot 4 in said subdivision of the east 199 feet of the south quarter of the east half of the northwest quarter of Section 17, Township 40 North, Range 14 East of the Third Principal Meridian to the west line of said Lot 4, said west line of Lot 4 being also the east line of the alley east of North Magnolia Avenue; thence south along said east line of the alley

east of North Magnolia Avenue to the easterly extension of the south line of Lot 17 in the subdivision of the west 370.25 feet of the east 569.25 feet of the south quarter of the east half of the northwest quarter of Section 17, Township 40 North, Range 14 East of the Third Principal Meridian; thence west along said easterly extension and the south line of Lot 17 in the subdivision of the west 370.25 feet of the east 569.25 feet of the south quarter of the east half of the northwest quarter of Section 17, Township 40 North, Range 14 East of the Third Principal Meridian to the east line of North Magnolia Avenue; thence south along said east line of North Magnolia Avenue to the easterly extension of the north line of the south 20 feet of Lot 34 in said subdivision of the west 370.25 feet of the east 569.25 feet of the south quarter of the east half of the northwest quarter of Section 17, Township 40 North, Range 14 East of the Third Principal Meridian; thence west along said easterly extension and the north line of the south 20 feet of Lot 34 in the subdivision of the west 370.25 feet of the east 569.25 feet of the south quarter of the east half of the northwest quarter of Section 17, Township 40 North, Range 14 East of the Third Principal Meridian and along the westerly extension thereof to the east line of Lot 39 in the subdivision of the south quarter of the east half of the northwest quarter, except the east 569.25 feet thereof, of Section 17, Township 40 North, Range 14 East of the Third Principal Meridian, said east line of Lot 39 being also the west line of the alley west of North Magnolia Avenue; thence north along said west line of the alley west of North Magnolia Avenue to the westerly extension of the north line of the south 2 feet of Lot 30 in aforesaid subdivision of the west 370.25 feet of the east 569.25 feet of the south quarter of the east half of the northwest quarter of Section 17, Township 40 North, Range 14 East of the Third Principal Meridian; thence east along said westerly extension and the north line of the south 2 feet of Lot 30 in the subdivision of the west 370.25 feet of the east 569.25 feet of the south quarter of the east half of the northwest quarter of Section 17, Township 40 North, Range 14 East of the Third Principal Meridian to the west line of North Magnolia Avenue; thence north along said west line of North Magnolia Avenue to the north line of the south 20 feet of Lot 28 in said subdivision of the west 370.25 feet of the east 569.25 feet of the south quarter of the east half of the northwest quarter of Section 17, Township 40 North, Range 14 East of the Third Principal Meridian; thence west along said north line of the south 20 feet of Lot 28 in the subdivision of the west 370.25 feet of the east 569.25 feet of the south quarter of the east half of the northwest quarter of Section 17, Township 40 North, Range 14 East of the Third Principal Meridian and along the westerly extension thereof to the east line of Lot 45 in aforesaid subdivision of the south quarter of the east half of the northwest quarter, except the east 569.25 feet thereof, of Section 17, Township 40 North, Range 14 East of the Third Principal Meridian, said east line of Lot 45 being also the west line of the alley west of North Magnolia Avenue; thence north along said west line of the alley west of North Magnolia Avenue to the north line of West Sunnyside Avenue; thence east along said north line of West Sunnyside Avenue to the east line of Lot 37 in Sheridan Drive Subdivision in the northwest quarter of Section 17, Township 40 North, Range 14 East of the Third Principal Meridian, said east line of Lot 37 being also the west line of the alley east of North Magnolia Avenue; thence north along said west line of the alley east of North Magnolia Avenue to the south line of Lot 46 in said Sheridan Drive Subdivision; thence west along said south line of Lot 46 in Sheridan Drive Subdivision and along the westerly extension thereof to the west line of North Magnolia Avenue; thence north along said west line of North Magnolia Avenue to the point of beginning at the north line of West Wilson Avenue, all in the City of Chicago, Cook County, Illinois.

Appendix 2 -- Eligibility Factors By Block Table.

No changes.

Appendix 3 -- Acquisition Parcels.

No changes.

Appendix 4 -- Summary Of E.A.V. By P.I.N.

This table is to be deleted and replaced by new Appendix 4, the Certified Base E.A.V. of the Area which is Table 1 in the Appendix.

Map 1 -- Community Context Map.

This map is to be deleted and replaced by Revised Map 1, Community Context Map, included in the Appendix attached hereto.

Map 2 -- Boundary Map.

This map is to be deleted and replaced by Revised Map 2, Boundary Map, included in the Appendix attached hereto.

Map 3 -- Existing Land-Use Map.

This map is to be deleted and replaced by Revised Map 3, Existing Land Uses, included in the Appendix attached hereto.

Map 4a -- Conservation Factor Map Age.

This map is to be deleted and replaced by Revised Map 4a, Conservation Factor Map Age, included in the Appendix attached hereto.

Map 4b -- Conservation Factor Map Deterioration.

This map is to be deleted and replaced by Revised Map 4b, Conservation Factor Map Deterioration, included in the Appendix attached hereto.

Map 4c -- Conservation Factor Map Structures Below Minimum Code.

This map is to be deleted and replaced by Revised Map 4c, Conservation Factor Map Structures Below Minimum Code, included in the Appendix attached hereto.

Map 4d -- Conservation Factor Map Utilities.

This map is to be deleted and replaced by Revised Map 4c, Conservation Factor Map Utilities, included in the Appendix attached hereto.

Map 5 -- Land Acquisition Overview Map.

This map is to be deleted and replaced by Revised Map 5, Land Acquisition Overview Map, included in the Appendix attached hereto.

Map 5a -- Additional Land Acquisition Overview Map.

This map is to be deleted and replaced by Revised Map 5a, Additional Land Acquisition Overview Map, included in the Appendix attached hereto.

Map 6 -- Proposed Land-Use Map.

This map is to be deleted and replaced by Revised Map 6, Proposed Land-Use Map, included in the Appendix attached hereto.

Map 7 -- Community Facilities Map.

This map is to be deleted by Revision Map 7, Community facilities Map, included in the Appendix attached hereto.

[Revised Maps 1, 2, 3, 4A, 4B, 4C, 4D, 5, 5A, 6, 7 and Table 1 referred to in this Amendment Number 2 to Wilson Yard Tax Increment Financing District Eligibility Study, Redevelopment Plan and Project printed on pages 83909 through 83990 of this *Journal*.]

Revised Map 1.
(To Amendment No. 2 To Wilson Yard Tax Increment Financing
District Eligibility Study, Redevelopment Plan And Project)

Community Context Map.

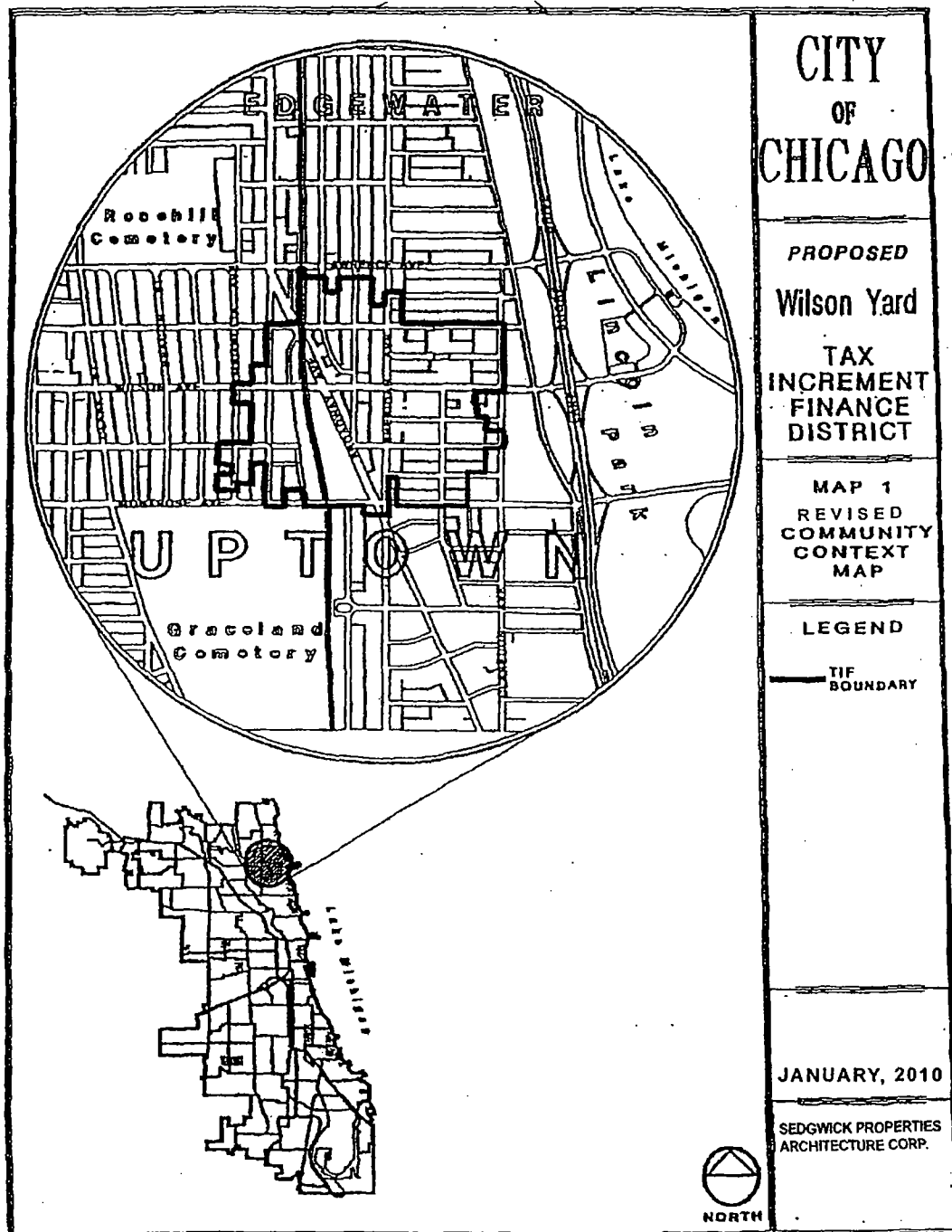

Revised Map 2.
 (To Amendment No. 2 To Wilson Yard Tax Increment Financing
 District Eligibility Study, Redevelopment Plan And Project)

Boundary Map.

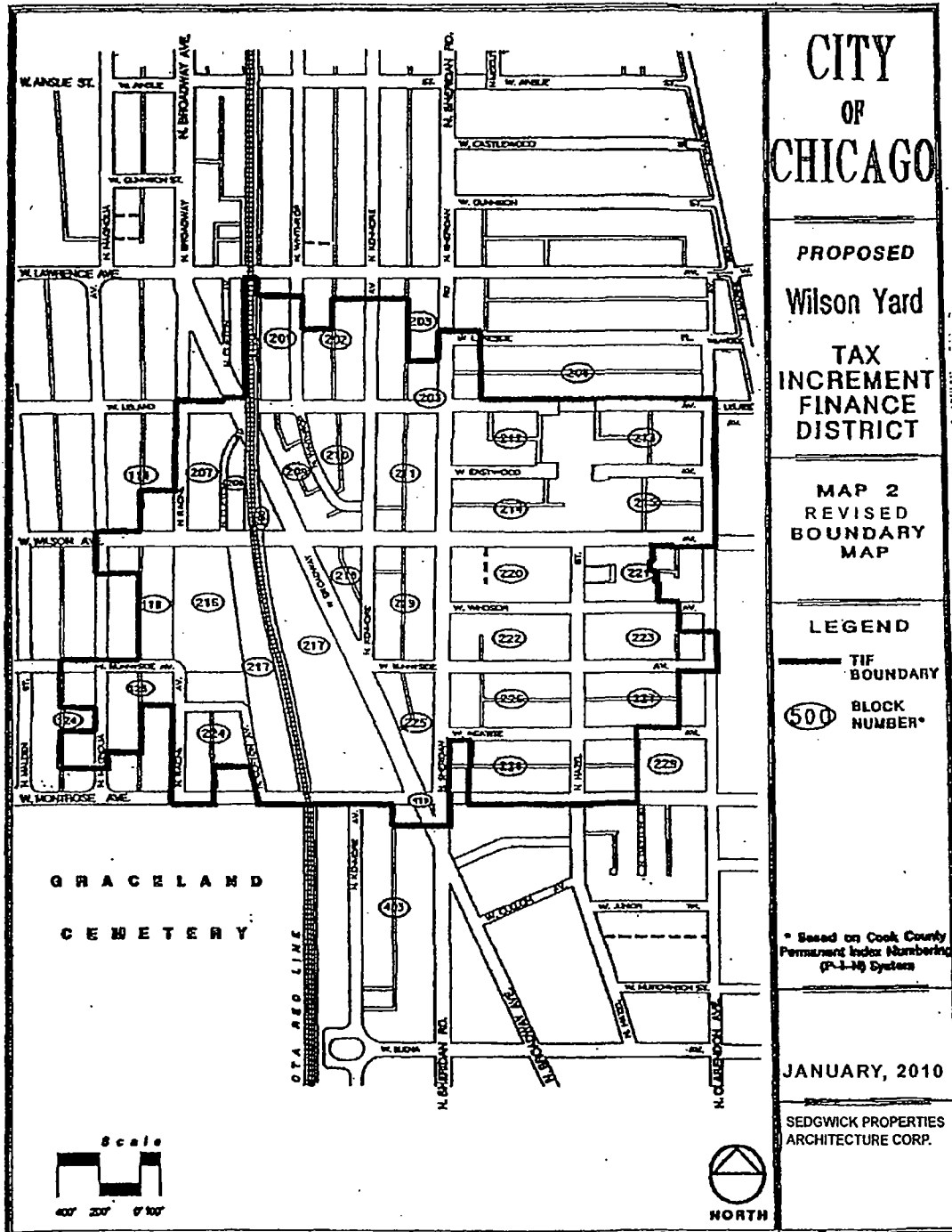

Revised Map 3.
 (To Amendment No. 2 To Wilson Yard Tax Increment Financing
 District Eligibility Study, Redevelopment Plan And Project)

Existing Land Uses.

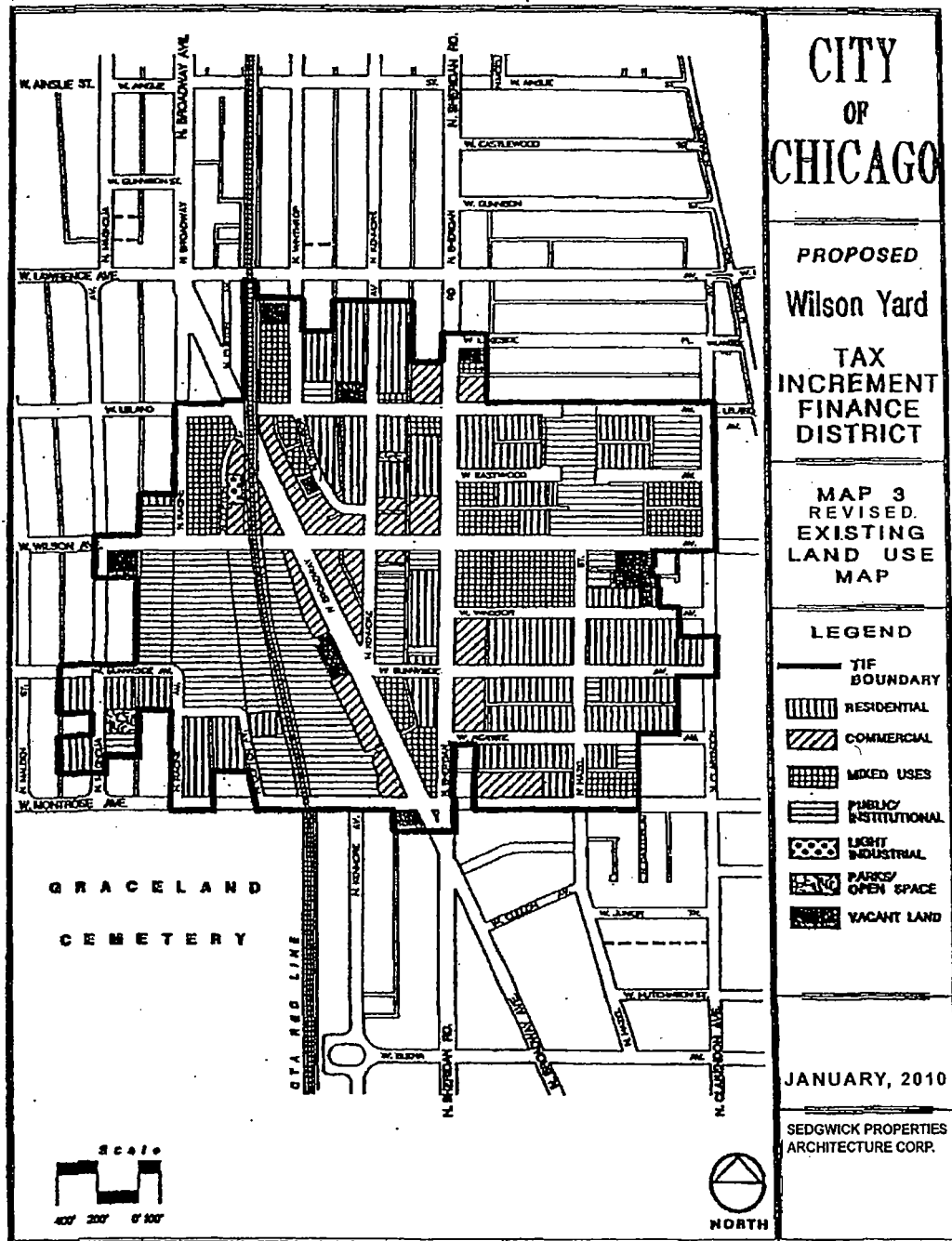

Revised Map 4A.
 (To Amendment No. 2 To Wilson Yard Tax Increment Financing
 District Eligibility Study, Redevelopment Plan And Project)

Conservation Factor Map -- Age.



Revised Map 4B.
 (To Amendment No. 2 To Wilson Yard Tax Increment Financing
 District Eligibility Study, Redevelopment Plan And Project)

Conservation Factor Map -- Deterioration.

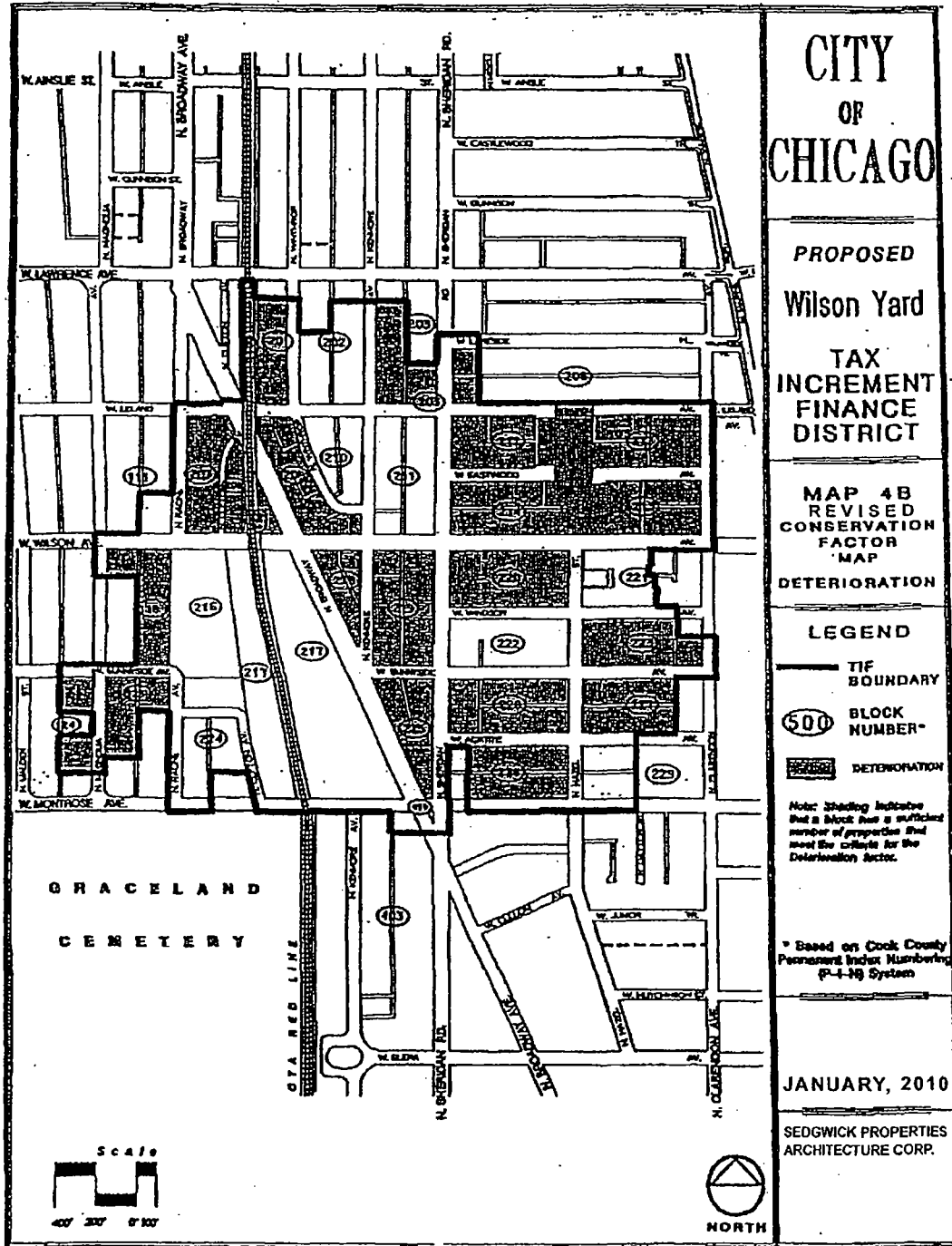

Revised Map 4C.
 (To Amendment No. 2 To Wilson Yard Tax Increment Financing
 District Eligibility Study, Redevelopment Plan And Project)

Conservation Factor Map -- Structures Below Minimum Code.

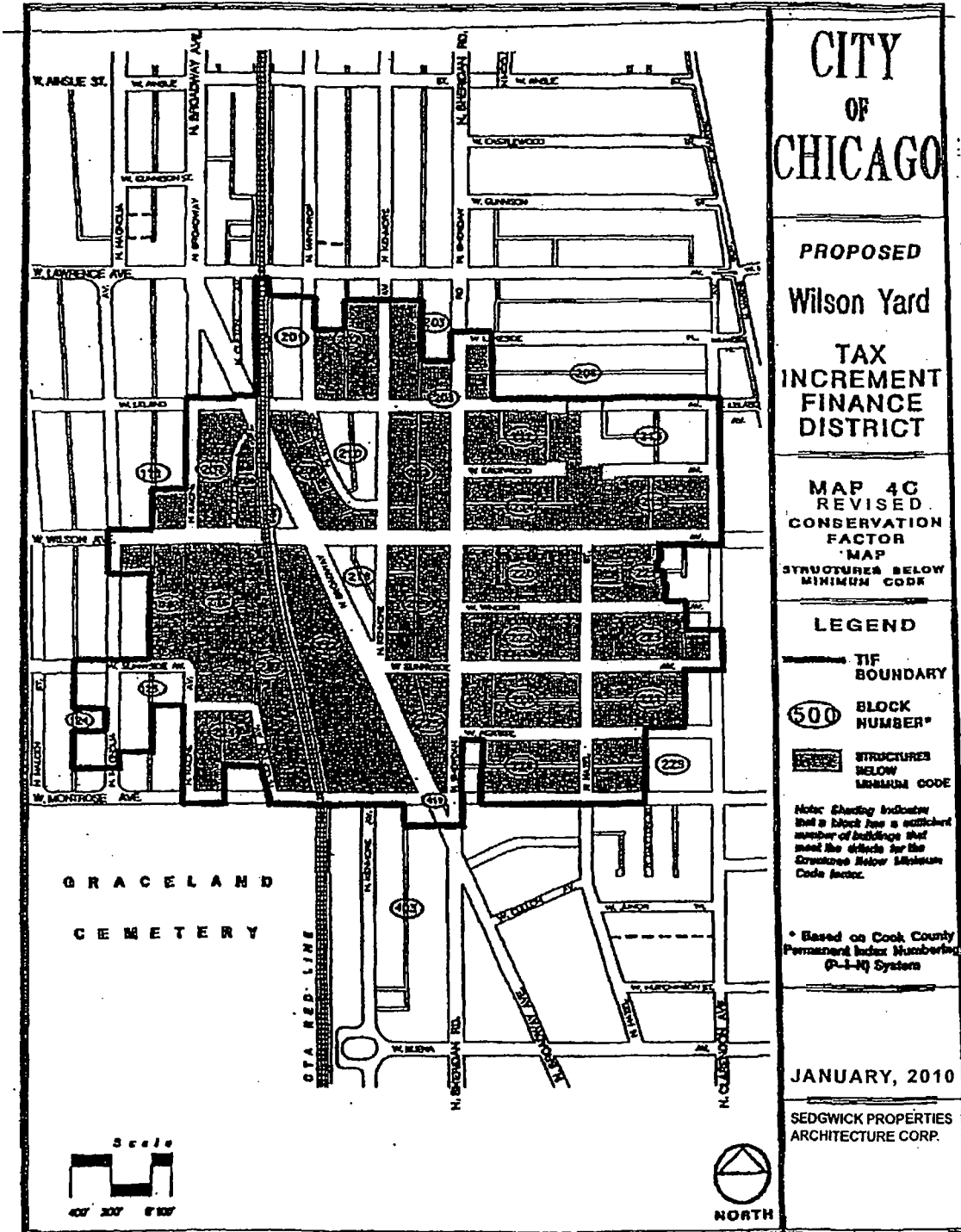

Revised Map 4D.
 (To Amendment No. 2 To Wilson Yard Tax Increment Financing
 District Eligibility Study, Redevelopment Plan And Project)

Conservation Factor Map -- Utilities.

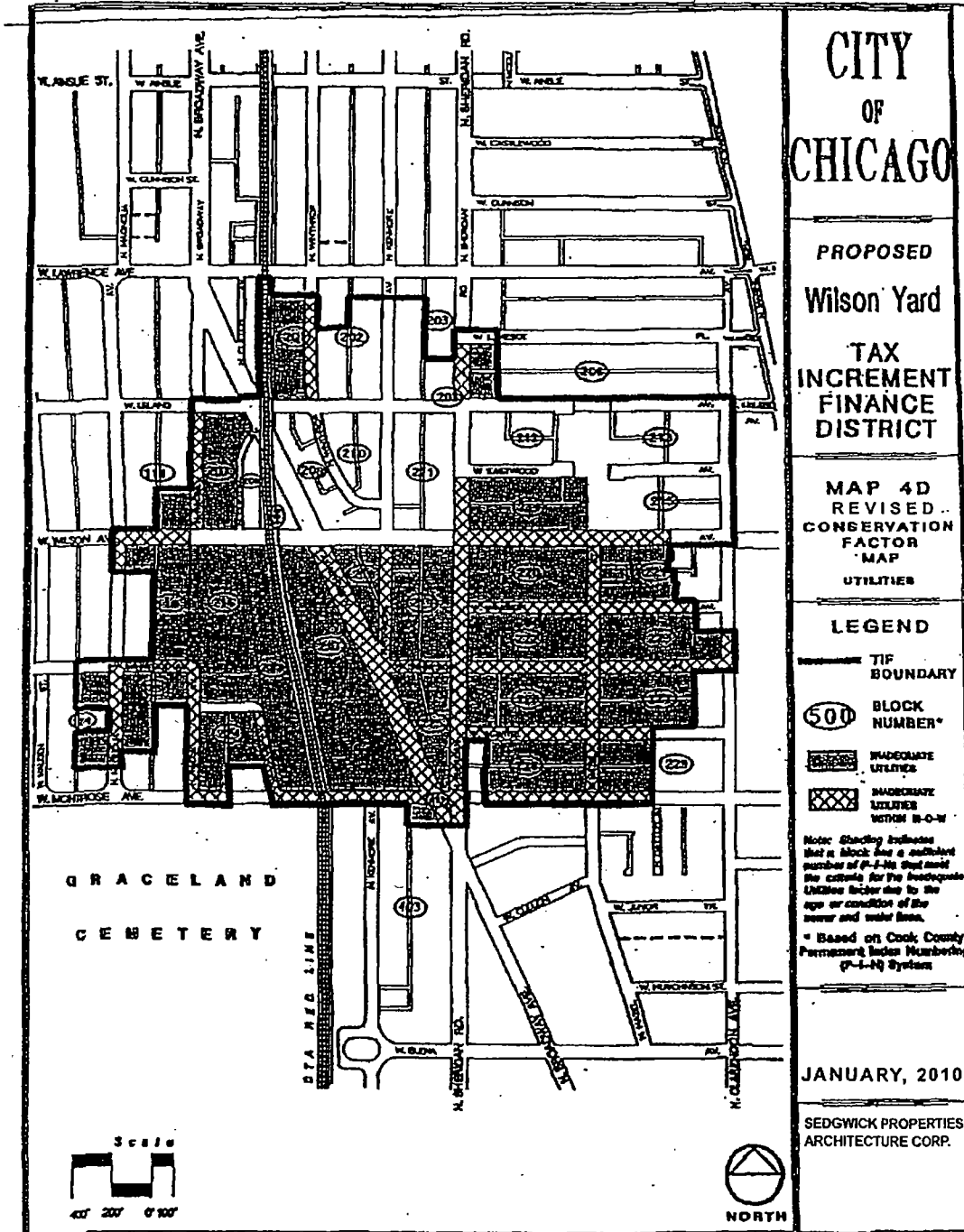

Revised Map 5.
 (To Amendment No. 2 To Wilson Yard Tax Increment Financing
 District Eligibility Study, Redevelopment Plan And Project)

Land Acquisition Overview Map.

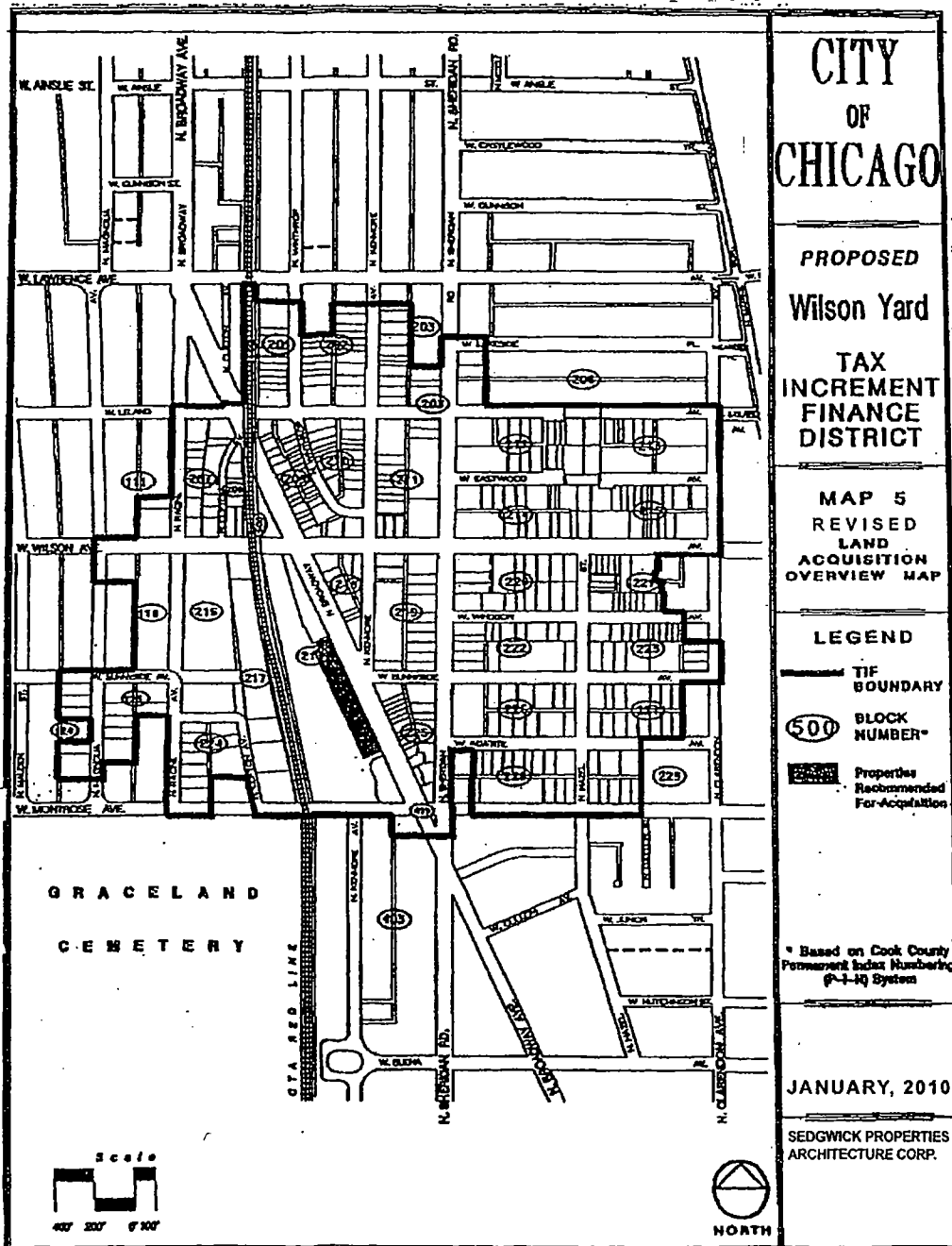

Revised Map 5A.
 (To Amendment No. 2 To Wilson Yard Tax Increment Financing
 District Eligibility Study, Redevelopment Plan And Project)

Additional Land Acquisition Overview Map.



Revised Map 6.
 (To Amendment No. 2 to Wilson Yard Tax Increment Financing
 Eligibility Study, Redevelopment Plan And Project)

Proposed Land-Use Map.

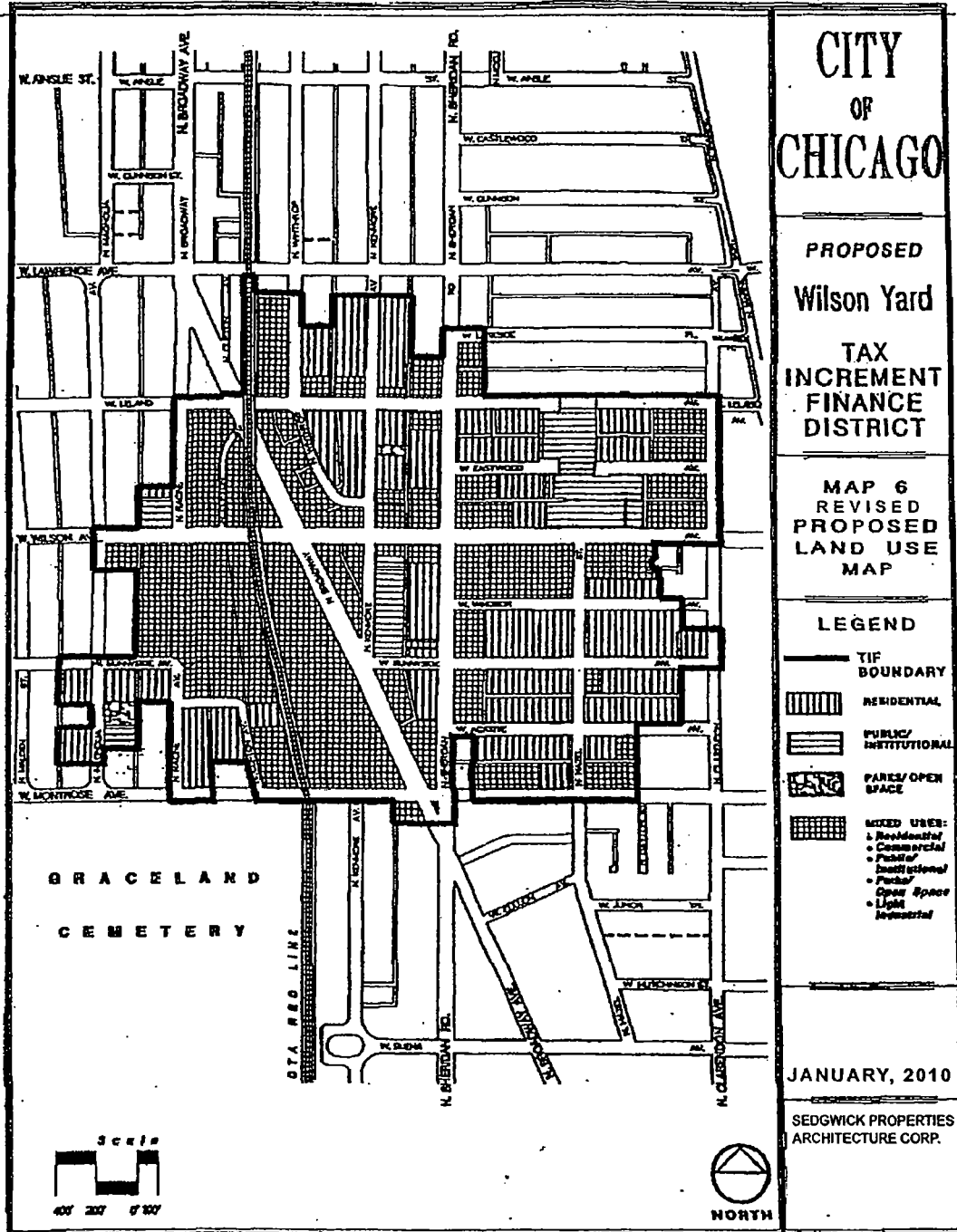

Revised Map 7.
 (To Amendment No. 2 To Wilson Yard Tax Increment Financing
 District Eligibility Study, Redevelopment Plan And Project)

Community Facilities Map.

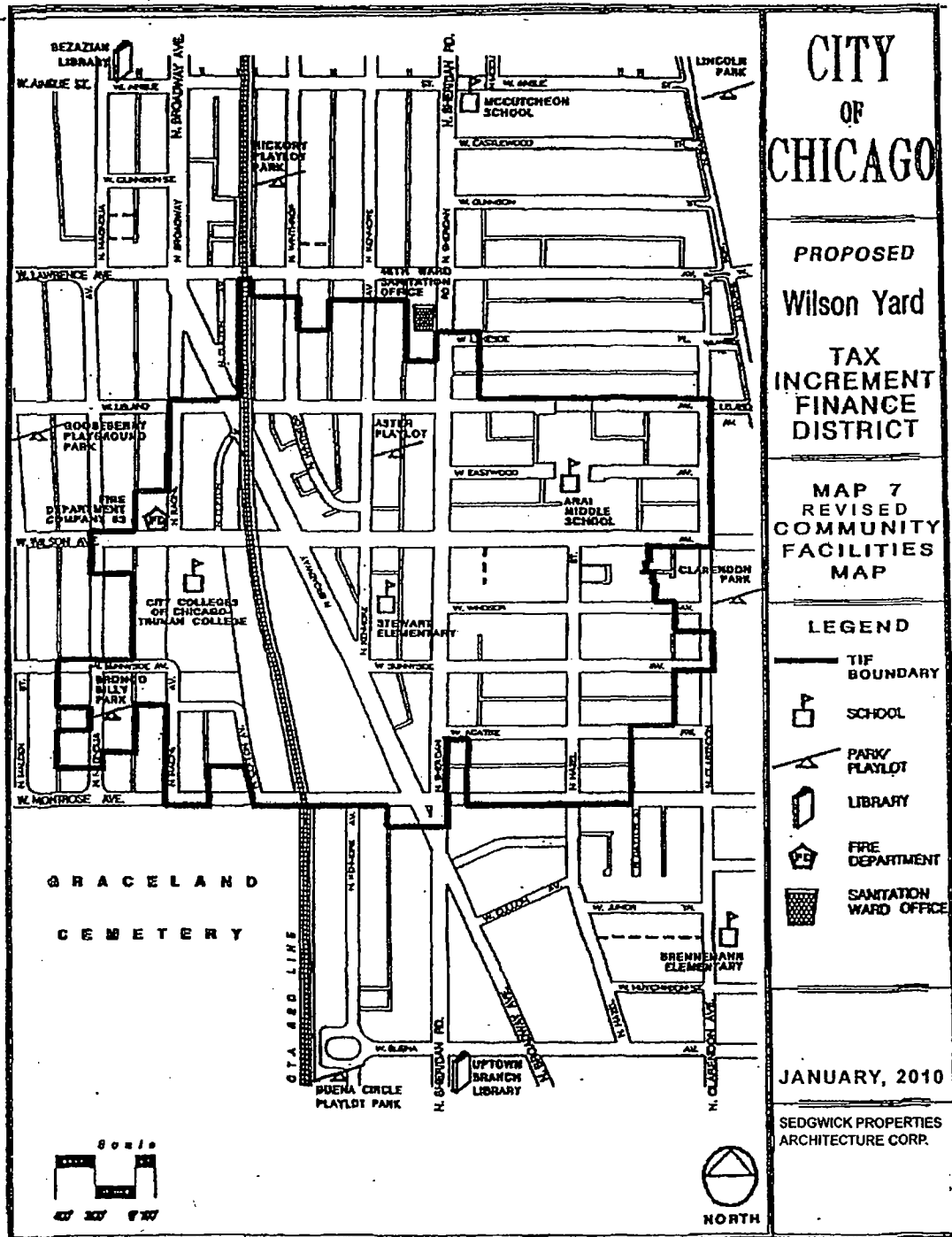

Table 1.
 (To Amendment No. 2 To Wilson Yard Tax Increment Financing
 Eligibility Study, Redevelopment Plan And Project)

Certified Base E.A.V. By Parcel.

14-17-111-021-0000	0
14-17-118-023-0000	0
14-17-118-031-0000	19,679
14-17-118-032-1001	6,898
14-17-118-032-1002	3,815
14-17-118-032-1003	6,410
14-17-118-032-1004	7,143
14-17-118-032-1005	7,631
14-17-118-032-1006	7,143
14-17-118-032-1007	7,387
14-17-118-032-1008	7,387
14-17-118-032-1009	7,631
14-17-118-032-1010	7,631
14-17-118-032-1011	7,631
14-17-118-032-1012	3,815
14-17-118-032-1013	6,898
14-17-118-032-1014	7,631
14-17-118-032-1015	8,150
14-17-118-032-1016	8,150
14-17-118-032-1017	7,875
14-17-118-032-1018	7,875
14-17-118-032-1019	8,150
14-17-118-032-1020	8,150
14-17-118-032-1021	8,150
14-17-118-032-1022	3,815
14-17-118-032-1023	7,143
14-17-118-032-1024	8,150

14-17-118-032-1025	8,639
14-17-118-032-1026	8,639
14-17-118-032-1027	8,394
14-17-118-032-1028	8,394
14-17-118-032-1029	8,639
14-17-118-032-1030	8,639
14-17-118-032-1031	8,883
14-17-118-032-1032	3,815
14-17-118-032-1033	7,387
14-17-118-032-1034	8,883
14-17-118-032-1035	9,127
14-17-118-032-1036	9,127
14-17-118-032-1037	8,883
14-17-118-032-1038	8,883
14-17-118-032-1039	9,127
14-17-118-032-1040	9,123
14-17-201-020-1005	14,892
14-17-201-020-1006	10,171
14-17-201-020-1007	10,318
14-17-201-020-1008	14,159
14-17-201-020-1009	14,635
14-17-201-020-1010	14,892
14-17-201-020-1011	14,343
14-17-201-020-1012	9,256
14-17-201-020-1013	9,403
14-17-201-020-1014	14,159
14-17-201-020-1015	9,403

14-17-201-020-1016	9,549
14-17-201-020-1017	10,171
14-17-201-020-1018	9,220
14-17-201-020-1019	9,403
14-17-201-020-1020	1,634
14-17-201-020-1021	11,599
14-17-201-020-1022	13,098
14-17-201-020-1023	10,171
14-17-201-020-1024	15,294
14-17-201-020-1025	3,509
14-17-201-020-1026	12,257
14-17-201-020-1027	15,989
14-17-201-020-1028	2,457
14-17-202-009-0000	0
14-17-202-029-1001	1,306
14-17-202-029-1002	1,612
14-17-202-029-1003	1,312
14-17-202-029-1004	1,411
14-17-202-029-1005	1,634
14-17-202-029-1006	1,266
14-17-202-029-1007	1,235
14-17-202-029-1008	1,222
14-17-202-029-1009	1,226
14-17-202-029-1010	1,593
14-17-202-029-1011	1,321
14-17-202-029-1012	1,554
14-17-202-029-1013	1,637

14-17-202-029-1014	54
14-17-202-029-1015	54
14-17-202-029-1016	54
14-17-202-029-1017	54
14-17-202-029-1018	54
14-17-202-029-1019	54
14-17-202-029-1020	54
14-17-202-029-1021	54
14-17-202-029-1022	54
14-17-202-029-1023	54
14-17-202-029-1024	54
14-17-202-029-1025	59
14-17-203-016-0000	1,350
14-17-203-017-0000	119,999
14-17-203-024-1001	4,146
14-17-203-024-1002	3,436
14-17-203-024-1003	5,062
14-17-203-024-1004	3,861
14-17-203-024-1005	3,991
14-17-203-024-1006	3,290
14-17-203-024-1007	3,991
14-17-203-024-1008	3,861
14-17-203-024-1009	4,362
14-17-203-024-1010	4,075
14-17-203-024-1011	4,429
14-17-203-024-1012	3,290
14-17-203-024-1013	3,826

14-17-203-024-1014	3,290
14-17-203-024-1015	3,809
14-17-203-024-1016	3,290
14-17-203-024-1017	4,988
14-17-203-024-1018	4,177
14-17-203-024-1019	4,535
14-17-203-024-1020	3,290
14-17-203-024-1021	3,900
14-17-203-024-1022	3,290
14-17-203-024-1023	3,900
14-17-203-024-1024	3,290
14-17-203-024-1025	5,186
14-17-203-024-1026	4,366
14-17-203-024-1027	4,640
14-17-203-024-1028	3,369
14-17-203-024-1029	3,991
14-17-203-024-1030	3,290
14-17-203-024-1031	3,364
14-17-203-024-1032	3,369
14-17-203-024-1033	5,623
14-17-203-024-1034	4,703
14-17-203-024-1035	4,957
14-17-203-024-1036	3,457
14-17-203-024-1037	4,081
14-17-203-024-1038	3,290
14-17-203-024-1039	3,110
14-17-203-024-1040	3,457

14-17-203-024-1041	4,947
14-17-203-024-1042	4,174
14-17-203-024-1043	5,168
14-17-203-024-1044	3,545
14-17-203-024-1045	4,172
14-17-203-024-1046	3,274
14-17-203-024-1047	4,172
14-17-203-024-1048	3,597
14-17-203-024-1049	6,261
14-17-203-024-1050	5,215
14-17-203-024-1051	5,379
14-17-203-024-1052	3,773
14-17-203-024-1053	4,353
14-17-203-024-1054	3,349
14-17-203-024-1055	4,353
14-17-203-024-1056	2,241
14-17-203-024-1057	6,573
14-17-203-024-1058	5,236
14-17-203-024-1059	5,589
14-17-203-024-1060	3,861
14-17-203-024-1061	4,625
14-17-203-024-1062	3,423
14-17-203-024-1063	4,170
14-17-203-024-1064	3,948
14-17-203-024-1065	7,073
14-17-203-024-1066	5,849
14-17-203-024-1067	5,906

14-17-203-024-1068	4,036
14-17-203-024-1069	4,898
14-17-203-024-1070	3,572
14-17-203-024-1071	4,433
14-17-203-024-1072	4,971
14-17-203-024-1155	2,624
14-17-203-024-1156	14,163
14-17-203-024-1157	311
14-17-203-024-1158	311
14-17-203-024-1159	311
14-17-203-024-1160	311
14-17-203-024-1161	311
14-17-203-024-1162	311
14-17-203-024-1163	311
14-17-203-024-1164	311
14-17-203-024-1165	311
14-17-203-024-1166	311
14-17-203-024-1167	311
14-17-203-024-1168	311
14-17-203-024-1169	311
14-17-203-024-1170	311
14-17-203-024-1171	311
14-17-203-024-1172	311
14-17-203-024-1173	311
14-17-203-024-1174	311
14-17-203-024-1175	311
14-17-203-024-1176	311

14-17-203-024-1177	311
14-17-203-024-1178	311
14-17-203-024-1179	311
14-17-203-024-1180	311
14-17-203-024-1181	311
14-17-203-024-1182	311
14-17-203-024-1183	311
14-17-203-024-1184	311
14-17-203-024-1185	311
14-17-203-024-1186	311
14-17-203-024-1187	311
14-17-203-024-1188	311
14-17-203-024-1189	311
14-17-203-024-1190	311
14-17-203-024-1191	311
14-17-203-024-1192	311
14-17-203-024-1193	311
14-17-203-024-1194	311
14-17-203-024-1195	311
14-17-203-024-1196	311
14-17-203-024-1197	311
14-17-203-024-1198	311
14-17-203-024-1199	311
14-17-203-024-1200	311
14-17-203-024-1201	311
14-17-203-024-1202	311
14-17-203-024-1203	311

14-17-203-024-1204	311
14-17-203-024-1205	311
14-17-203-024-1206	311
14-17-203-024-1207	311
14-17-203-024-1208	311
14-17-203-024-1209	311
14-17-203-024-1210	311
14-17-203-024-1211	311
14-17-203-024-1212	311
14-17-203-024-1213	311
14-17-203-024-1214	311
14-17-203-024-1215	311
14-17-203-024-1216	311
14-17-203-024-1217	311
14-17-203-024-1218	311
14-17-203-024-1219	311
14-17-203-024-1220	311
14-17-203-024-1221	311
14-17-203-024-1222	311
14-17-203-024-1223	311
14-17-203-024-1224	311
14-17-203-024-1225	311
14-17-203-024-1226	311
14-17-203-024-1227	311
14-17-203-024-1228	329
14-17-203-025-1001	4,022
14-17-203-025-1002	2,784

14-17-203-025-1003	3,247
14-17-203-025-1004	4,022
14-17-203-025-1005	2,382
14-17-203-025-1006	4,832
14-17-203-025-1007	2,382
14-17-203-025-1008	16,074
14-17-203-025-1009	18,282
14-17-203-025-1010	18,282
14-17-203-025-1011	16,407
14-17-203-025-1012	17,809
14-17-203-025-1013	12,974
14-17-203-025-1014	12,974
14-17-203-025-1015	14,756
14-17-203-025-1016	16,074
14-17-203-025-1017	14,756
14-17-203-025-1018	16,758
14-17-203-025-1019	14,753
14-17-206-002-0000	229,551
14-17-206-068-1001	1,117
14-17-206-068-1002	1,117
14-17-206-068-1003	3,030
14-17-206-068-1004	3,030
14-17-206-068-1005	3,164
14-17-206-068-1006	3,164
14-17-206-068-1007	3,030
14-17-206-068-1008	3,030
14-17-206-068-1009	3,164

83930

JOURNAL--CITY COUNCIL--CHICAGO

2/10/2010

14-17-206-068-1010	3,164
14-17-206-068-1011	2,340
14-17-206-068-1012	3,030
14-17-206-068-1013	3,164
14-17-206-068-1014	3,165
14-17-206-069-0000	98,696
14-17-206-070-1001	2,613
14-17-206-070-1002	2,196
14-17-206-070-1003	2,298
14-17-206-070-1004	2,623
14-17-206-070-1005	1,974
14-17-206-070-1006	1,918
14-17-206-070-1007	2,531
14-17-206-070-1008	2,662
14-17-206-070-1009	2,185
14-17-206-070-1010	1,706
14-17-206-070-1011	1,714
14-17-206-070-1012	2,299
14-17-206-070-1013	2,558
14-17-206-070-1014	1,961
14-17-206-070-1015	2,552
14-17-206-070-1016	2,622
14-17-206-070-1017	2,190
14-17-206-070-1018	1,707
14-17-206-070-1019	1,724
14-17-206-070-1020	1,952
14-17-206-070-1021	380

2/10/2010

REPORTS OF COMMITTEES

83931

14-17-206-070-1022	393
14-17-206-070-1023	391
14-17-206-070-1024	391
14-17-206-070-1025	380
14-17-206-070-1026	382
14-17-206-070-1027	382
14-17-206-070-1028	381
14-17-206-070-1029	377
14-17-206-070-1030	382
14-17-206-070-1031	382
14-17-206-070-1032	380
14-17-206-070-1033	392
14-17-206-070-1034	437
14-17-206-070-1035	380
14-17-206-070-1036	382
14-17-206-070-1037	424
14-17-206-070-1038	382
14-17-206-070-1039	382
14-17-207-003-0000	0
14-17-207-009-0000	334,235
14-17-207-010-0000	63,376
14-17-207-011-0000	0
14-17-207-012-0000	7,125
14-17-207-013-0000	13,114
14-17-207-014-0000	72,944
14-17-207-015-0000	101,662
14-17-207-017-0000	138,390

14-17-207-018-0000	0
14-17-207-023-0000	4,273
14-17-207-024-1001	2,253
14-17-207-024-1002	2,173
14-17-207-024-1003	1,616
14-17-207-024-1004	1,619
14-17-207-024-1005	2,251
14-17-207-024-1006	2,251
14-17-207-024-1007	1,613
14-17-207-024-1008	1,619
14-17-207-024-1009	2,251
14-17-207-024-1010	2,251
14-17-207-024-1011	1,619
14-17-207-024-1012	1,390
14-17-207-024-1013	198
14-17-207-024-1014	198
14-17-207-024-1015	198
14-17-207-024-1016	198
14-17-207-024-1017	198
14-17-207-024-1018	198
14-17-207-024-1019	198
14-17-207-024-1020	198
14-17-207-024-1021	206
14-17-207-024-1022	206
14-17-207-024-1023	206
14-17-207-024-1024	206
14-17-207-024-1025	399

2/10/2010

REPORTS OF COMMITTEES

83933

14-17-207-024-1026	212
14-17-207-024-1027	211
14-17-208-001-0000	116,970
14-17-208-002-0000	84,538
14-17-208-003-0000	255,326
14-17-208-004-0000	269,367
14-17-208-005-0000	153,502
14-17-209-001-0000	151,342
14-17-209-002-0000	44,470
14-17-209-003-0000	65,424
14-17-209-004-0000	64,985
14-17-209-005-0000	98,869
14-17-209-006-0000	235,486
14-17-209-007-0000	84,382
14-17-209-008-0000	76,002
14-17-209-009-0000	76,195
14-17-209-010-0000	41,409
14-17-209-011-0000	70,461
14-17-209-012-0000	175,447
14-17-209-013-0000	105,323
14-17-209-014-0000	105,323
14-17-209-015-0000	105,323
14-17-209-016-0000	297,919
14-17-209-024-0000	46,431
14-17-209-025-0000	46,858
14-17-209-027-0000	4,744
14-17-209-028-0000	4,589

14-17-209-029-0000	4,641
14-17-209-030-0000	1,688
14-17-209-033-0000	119,805
14-17-209-034-0000	337,688
14-17-209-035-0000	58,920
14-17-209-039-0000	200,488
14-17-209-040-0000	183,276
14-17-209-041-1001	1,481
14-17-209-041-1002	1,792
14-17-209-041-1003	1,364
14-17-209-041-1004	1,349
14-17-209-041-1005	1,559
14-17-209-041-1006	1,540
14-17-209-042-1001	1,512
14-17-209-042-1002	1,655
14-17-209-042-1003	1,277
14-17-209-042-1004	1,245
14-17-209-042-1005	1,440
14-17-209-042-1006	1,421
14-17-210-001-0000	0
14-17-210-021-1001	23,073
14-17-210-021-1002	13,076
14-17-210-021-1003	17,576
14-17-210-021-1004	18,250
14-17-210-021-1005	18,250
14-17-210-021-1006	18,680
14-17-210-021-1007	18,680

2/10/2010

REPORTS OF COMMITTEES

83935

14-17-210-021-1008	23,610
14-17-210-021-1009	9,028
14-17-210-021-1010	9,028
14-17-210-021-1011	18,937
14-17-210-021-1012	13,269
14-17-210-021-1013	13,269
14-17-211-011-0000	59,697
14-17-211-012-0000	61,844
14-17-211-013-0000	78,795
14-17-211-014-0000	284,200
14-17-211-015-0000	107,433
14-17-211-019-0000	382,115
14-17-211-020-0000	3,041,020
14-17-211-021-1001	7,761
14-17-211-021-1002	7,747
14-17-211-021-1003	7,761
14-17-211-021-1004	6,638
14-17-211-021-1005	7,812
14-17-211-021-1006	7,747
14-17-211-021-1007	7,747
14-17-211-021-1008	7,747
14-17-211-021-1009	7,747
14-17-211-021-1010	7,761
14-17-211-021-1011	7,747
14-17-211-021-1012	8,839
14-17-212-028-0000	0
14-17-212-029-0000	0

14-17-213-025-0000	0
14-17-213-026-0000	0
14-17-214-001-0000	1,193,339
14-17-214-009-0000	980,700
14-17-214-011-0000	133,362
14-17-214-012-0000	150,387
14-17-214-013-0000	0
14-17-214-014-0000	0
14-17-214-015-0000	0
14-17-214-017-0000	107,961
14-17-214-020-0000	0
14-17-214-021-1001	10,037
14-17-214-021-1002	10,342
14-17-214-021-1003	10,037
14-17-214-021-1004	10,342
14-17-214-021-1005	9,731
14-17-214-021-1006	9,799
14-17-214-021-1007	9,731
14-17-214-021-1008	7,850
14-17-214-021-1009	10,631
14-17-214-021-1010	9,799
14-17-214-021-1011	11,344
14-17-214-021-1012	6,363
14-17-214-021-1013	10,631
14-17-214-021-1014	9,799
14-17-214-021-1015	11,344
14-17-214-021-1016	8,236

2/10/2010

REPORTS OF COMMITTEES

83937

14-17-214-021-1017	1,443
14-17-214-021-1018	1,443
14-17-214-021-1019	1,443
14-17-214-021-1020	1,443
14-17-214-021-1021	1,443
14-17-214-021-1022	1,443
14-17-214-021-1023	1,443
14-17-214-021-1024	1,444
14-17-215-011-0000	78,081
14-17-215-015-0000	0
14-17-215-016-0000	0
14-17-215-018-0000	138,966
14-17-215-019-0000	0
14-17-215-020-0000	0
14-17-215-024-0000	0
14-17-215-025-0000	0
14-17-215-029-1001	16,628
14-17-215-029-1002	12,949
14-17-215-029-1003	16,996
14-17-215-029-1004	16,775
14-17-215-029-1005	16,407
14-17-215-029-1006	13,317
14-17-215-029-1007	16,260
14-17-215-029-1008	13,979
14-17-215-029-1009	17,143
14-17-215-029-1010	13,170
14-17-215-029-1011	17,512

14-17-215-029-1012	17,363
14-17-215-029-1013	17,143
14-17-215-029-1014	13,464
14-17-215-029-1015	16,775
14-17-215-029-1016	14,200
14-17-215-029-1017	17,143
14-17-215-029-1018	13,170
14-17-215-029-1019	17,512
14-17-215-029-1020	17,363
14-17-215-029-1021	17,143
14-17-215-029-1022	13,464
14-17-215-029-1023	16,775
14-17-215-029-1024	14,200
14-17-215-029-1025	17,437
14-17-215-029-1026	13,464
14-17-215-029-1027	17,879
14-17-215-029-1028	17,658
14-17-215-029-1029	17,437
14-17-215-029-1030	13,464
14-17-215-029-1031	17,143
14-17-215-029-1032	14,495
14-17-215-029-1033	17,437
14-17-215-029-1034	13,464
14-17-215-029-1035	17,953
14-17-215-029-1036	17,731
14-17-215-029-1037	17,437
14-17-215-029-1038	13,464

2/10/2010

REPORTS OF COMMITTEES

83939

14-17-215-029-1039	17,143
14-17-215-029-1040	14,495
14-17-215-029-1041	13,979
14-17-215-029-1042	15,597
14-17-215-029-1043	15,597
14-17-215-029-1044	13,979
14-17-215-029-1045	12,434
14-17-215-029-1046	15,745
14-17-215-029-1047	13,459
14-17-216-027-0000	0
14-17-217-013-0000	0
14-17-217-014-0000	0
14-17-217-024-0000	1,553,036
14-17-217-028-0000	0
14-17-217-030-8001	0
14-17-217-030-8002	11
14-17-217-030-8003	0
14-17-217-032-0000	195,713
14-17-217-033-0000	123,229
14-17-217-034-0000	514,843
14-17-217-035-0000	17,964
14-17-218-001-0000	263,984
14-17-218-010-0000	156,808
14-17-218-011-0000	254,921
14-17-218-014-0000	3,839
14-17-218-016-0000	243,504
14-17-218-017-0000	246,617

14-17-218-018-0000	694,842
14-17-219-002-0000	0
14-17-219-003-0000	0
14-17-219-004-0000	0
14-17-219-005-0000	76,580
14-17-219-006-0000	65,989
14-17-219-008-0000	472,310
14-17-219-009-0000	102,951
14-17-219-010-0000	40,673
14-17-219-011-0000	0
14-17-219-012-0000	0
14-17-219-013-0000	179,732
14-17-219-014-0000	211,533
14-17-219-015-0000	0
14-17-219-016-1001	22,767
14-17-219-016-1002	21,538
14-17-219-016-1003	27,089
14-17-219-016-1004	20,102
14-17-219-016-1005	24,003
14-17-219-016-1006	22,767
14-17-219-016-1007	23,257
14-17-219-016-1008	20,814
14-17-219-016-1009	28,723
14-17-219-016-1010	26,799
14-17-219-016-1011	25,585
14-17-219-016-1012	22,578
14-17-219-016-1013	32,839

2/10/2010

REPORTS OF COMMITTEES

83941

14-17-219-016-1014	23,101
14-17-219-016-1015	33,726
14-17-220-001-0000	239,152
14-17-220-002-0000	64,234
14-17-220-003-0000	617,663
14-17-220-004-0000	373,158
14-17-220-005-0000	163,231
14-17-220-006-0000	68,504
14-17-220-007-0000	173,025
14-17-220-008-0000	1,068,067
14-17-220-009-0000	902,453
14-17-220-010-0000	270,245
14-17-221-001-0000	0
14-17-221-002-0000	28,086
14-17-221-003-0000	0
14-17-221-004-0000	0
14-17-221-005-0000	0
14-17-221-006-0000	75,439
14-17-221-013-0000	0
14-17-221-014-0000	0
14-17-221-015-0000	18,069
14-17-221-031-0000	0
14-17-222-001-0000	114,181
14-17-222-002-0000	57,791
14-17-222-011-0000	156,918
14-17-222-012-0000	156,630
14-17-222-013-0000	159,657

14-17-225-004-0000	0
14-17-225-005-0000	106,696
14-17-225-006-0000	46,930
14-17-225-007-0000	43,624
14-17-225-008-0000	49,646
14-17-225-009-0000	88,460
14-17-225-010-0000	60,811
14-17-225-011-0000	66,120
14-17-225-012-0000	3,419
14-17-225-013-0000	37,887
14-17-225-016-0000	260,439
14-17-225-017-0000	73,373
14-17-225-021-0000	14,160
14-17-225-024-0000	199,820
14-17-225-027-0000	61,520
14-17-225-033-0000	0
14-17-225-034-0000	112,818
14-17-225-035-0000	90,121
14-17-225-036-0000	41,297
14-17-225-037-0000	139,774
14-17-225-038-1001	11,470
14-17-225-038-1002	11,595
14-17-225-038-1003	10,031
14-17-225-038-1004	13,520
14-17-225-038-1005	13,520
14-17-225-038-1006	13,520
14-17-225-038-1007	13,228

2/10/2010

REPORTS OF COMMITTEES

83943

14-17-225-038-1008	14,347
14-17-225-038-1009	1,234
14-17-225-038-1010	1,234
14-17-225-038-1011	1,234
14-17-225-038-1012	826
14-17-225-038-1013	826
14-17-225-038-1014	826
14-17-225-038-1015	826
14-17-225-038-1016	828
14-17-225-039-0000	15,287
14-17-225-040-0000	9,385
14-17-226-017-0000	500,300
14-17-228-012-0000	132,795
14-17-228-020-0000	52,909
14-17-228-021-0000	122,351
14-17-228-022-0000	254,187
14-17-228-024-0000	424,172
14-17-229-009-0000	191,011
14-17-229-010-0000	0
14-17-229-011-0000	359,920
14-17-229-012-0000	524,760
14-17-229-020-1001	9,025

14-17-229-020-1002	8,558
14-17-229-020-1003	8,558
14-17-229-020-1004	8,558
14-17-229-020-1005	8,715
14-17-229-020-1006	8,715
14-17-229-020-1007	8,715
14-17-229-020-1008	9,030
14-17-229-020-1009	8,986
14-17-229-020-1010	9,030
14-17-229-020-1011	9,329
14-17-229-020-1012	9,329
14-17-229-020-1013	7,979
14-17-229-020-1014	16,346
14-17-229-020-1015	18,673
14-17-229-020-1016	708
14-17-229-020-1017	708
14-17-229-020-1018	708
14-17-229-020-1019	708
14-17-229-020-1020	708
14-17-229-020-1021	708
14-17-229-020-1022	708
14-17-229-020-1023	708
14-17-229-020-1024	708
14-17-229-020-1025	708
14-17-229-020-1026	708
14-17-229-020-1027	708
14-17-229-020-1028	708

2/10/2010

REPORTS OF COMMITTEES

83945

14-17-229-020-1029	708
14-17-229-020-1030	463
14-17-403-054-0000	12,620
14-17-403-056-1029	780
14-17-403-056-1031	810
14-17-403-056-1033	822
14-17-403-056-1035	853
14-17-403-056-1037	873
14-17-403-056-1039	900
14-17-403-056-1041	927
14-17-403-056-1043	566
14-17-403-056-1045	549
14-17-403-056-1047	563
14-17-403-056-1049	578
14-17-403-056-1051	1,230
14-17-403-056-1053	1,282
14-17-403-056-1055	1,321
14-17-403-056-1057	1,299
14-17-403-056-1058	1,353
14-17-403-056-1059	1,378
14-17-403-056-1060	1,418
14-17-403-056-1061	1,457
14-17-403-056-1062	1,497
14-17-403-056-1063	1,287
14-17-403-056-1064	1,197
14-17-403-056-1065	1,169
14-17-403-056-1066	1,203

14-17-403-056-1067	1,299
14-17-403-056-1068	1,353
14-17-403-056-1069	1,378
14-17-403-056-1070	1,435
14-17-403-056-1071	1,480
14-17-403-056-1072	1,519
14-17-403-056-1073	1,565
14-17-403-056-1074	1,101
14-17-403-056-1075	1,084
14-17-403-056-1076	1,112
14-17-403-056-1077	1,836
14-17-403-056-1078	1,921
14-17-403-056-1079	1,994
14-17-403-056-1080	2,062
14-17-403-056-1081	1,107
14-17-403-056-1082	1,195
14-17-403-056-1083	1,234
14-17-403-056-1084	1,279
14-17-403-056-1085	1,336
14-17-403-056-1086	1,392
14-17-403-056-1087	1,440
14-17-403-056-1088	1,181
14-17-403-056-1089	1,237
14-17-403-056-1090	1,271
14-17-403-056-1091	1,316
14-17-403-056-1092	1,350
14-17-403-056-1093	1,395

2/10/2010

REPORTS OF COMMITTEES

83947

14-17-403-056-1094	1,435
14-17-403-056-1099	1,690
14-17-403-056-1101	2,257
14-17-403-056-1103	3,248
14-17-403-056-1104	3,248
14-17-403-056-1105	2,762
14-17-403-056-1106	2,819
14-17-403-056-1107	3,367
14-17-403-056-1108	2,330
14-17-403-056-1110	127
14-17-403-056-1111	127
14-17-403-056-1112	127
14-17-403-056-1113	127
14-17-403-056-1114	127
14-17-403-056-1115	127
14-17-403-056-1116	25
14-17-403-056-1126	127
14-17-403-056-1127	127
14-17-403-056-1128	127
14-17-403-056-1129	127
14-17-403-056-1130	127
14-17-403-056-1131	25
14-17-403-056-1159	25
14-17-403-056-1169	127
14-17-403-056-1170	127
14-17-403-056-1171	127
14-17-403-056-1172	25

14-17-403-056-1200	127
14-17-403-056-1201	127
14-17-403-056-1202	127
14-17-403-056-1203	25
14-17-403-056-1204	102
14-17-403-056-1213	127
14-17-403-056-1214	127
14-17-403-056-1215	127
14-17-403-056-1216	127
14-17-403-056-1217	127
14-17-403-056-1218	127
14-17-403-056-1219	26
14-17-419-001-0000	0
14-17-500-002-8001	0
14-17-500-002-8002	12,722
14-17-500-002-8003	21,785
14-17-500-002-8004	28,851
14-17-500-002-8005	2,667
14-17-500-002-8006	30,929
14-17-500-002-8007	30,100
14-17-500-002-8008	46,727
14-17-500-002-8009	24,184
14-17-500-002-8010	10,012
14-17-500-002-8011	9,313
14-17-500-002-8012	14,444
14-17-500-002-8013	6,403
14-17-500-002-8014	97,055

2/10/2010

REPORTS OF COMMITTEES

83949

14-17-500-002-8015	30,857
14-17-500-002-8016	2
14-17-500-002-8018	33,172
14-17-500-002-8019	26,230
14-17-500-002-8020	4,447
14-17-500-002-8021	4,447

TOTAL INITIAL EAV FOR TAXCODE: 73073 29,567,772

TOTAL PRINTED: 789

14-17-111-031-1001	18,934
14-17-111-031-1002	22,721
14-17-111-031-1003	27,076
14-17-111-031-1004	28,401
14-17-111-031-1005	17,798
14-17-111-031-1006	21,396
14-17-111-031-1007	25,940
14-17-111-031-1008	27,075
14-17-124-010-0000	0
14-17-124-011-0000	0
14-17-124-012-0000	73,043
14-17-124-015-0000	46,833
14-17-124-016-0000	365,873
14-17-125-002-0000	77,617
14-17-125-003-0000	0
14-17-125-004-0000	0
14-17-125-010-0000	0
14-17-125-011-0000	0
14-17-125-019-0000	0
14-17-125-035-1001	9,263
14-17-125-035-1002	11,320
14-17-125-035-1003	11,928
14-17-125-035-1004	12,117
14-17-125-035-1005	9,263
14-17-125-035-1006	11,740
14-17-125-035-1007	11,928
14-17-125-035-1008	2,982

2/10/2010

REPORTS OF COMMITTEES

83951

14-17-125-035-1009	2,134
14-17-125-035-1010	10,205
14-17-125-035-1011	10,798
14-17-125-035-1012	2,750
14-17-125-035-1013	9,263
14-17-125-035-1014	11,740
14-17-125-035-1015	11,928
14-17-125-035-1016	12,117
14-17-125-035-1017	2,465
14-17-125-035-1018	12,682
14-17-125-035-1019	12,871
14-17-125-035-1020	13,059
14-17-125-035-1021	2,180
14-17-125-035-1022	2,564
14-17-125-035-1023	10,986
14-17-125-035-1024	11,363
14-17-125-035-1025	753
14-17-125-035-1026	753
14-17-125-035-1027	753
14-17-125-035-1028	753
14-17-201-007-0000	0
14-17-201-008-0000	36,577
14-17-201-009-0000	0
14-17-201-010-0000	10,296
14-17-201-011-0000	0
14-17-201-012-0000	10,296
14-17-201-013-0000	47,465

14-17-201-014-0000	35,320
14-17-201-020-1001	12,952
14-17-201-020-1002	13,208
14-17-201-020-1003	13,428
14-17-201-020-1004	10,610
14-17-201-020-1029	914
14-17-201-020-1030	914
14-17-201-020-1031	914
14-17-201-020-1032	914
14-17-201-020-1033	914
14-17-201-020-1034	914
14-17-201-020-1035	914
14-17-201-020-1036	914
14-17-201-020-1037	914
14-17-201-020-1038	914
14-17-201-020-1039	914
14-17-201-020-1040	914
14-17-201-020-1041	914
14-17-201-020-1042	914
14-17-201-020-1043	914
14-17-201-020-1044	916
14-17-202-002-0000	43,899
14-17-202-003-0000	33,790
14-17-202-004-0000	37,508
14-17-202-005-0000	10,465
14-17-202-006-0000	53,861
14-17-202-007-0000	450,312

2/10/2010

REPORTS OF COMMITTEES

83953

14-17-202-014-0000	42,977
14-17-202-015-0000	35,613
14-17-202-016-0000	44,960
14-17-202-017-0000	44,693
14-17-202-020-0000	0
14-17-202-022-1001	19,443
14-17-202-022-1002	9,858
14-17-202-022-1003	9,858
14-17-202-022-1004	20,908
14-17-202-022-1005	11,105
14-17-202-022-1006	11,105
14-17-202-023-1001	18,678
14-17-202-023-1002	21,721
14-17-202-023-1003	18,678
14-17-202-023-1004	18,678
14-17-202-023-1005	18,678
14-17-202-023-1006	23,178
14-17-202-024-1001	25,822
14-17-202-024-1002	35,720
14-17-202-024-1003	36,969
14-17-202-024-1004	37,986
14-17-202-024-1005	25,822
14-17-202-024-1006	35,720
14-17-202-024-1007	36,969
14-17-202-024-1008	37,986
14-17-202-024-1009	2,005
14-17-202-024-1010	2,005

14-17-202-024-1011	2,005
14-17-202-024-1012	1,575
14-17-202-024-1013	1,575
14-17-202-024-1014	1,575
14-17-202-024-1015	1,575
14-17-202-024-1016	1,575
14-17-202-025-1001	3,176
14-17-202-025-1002	3,176
14-17-202-025-1003	3,176
14-17-202-025-1004	3,176
14-17-202-025-1005	3,176
14-17-202-025-1006	3,176
14-17-202-025-1007	3,176
14-17-202-025-1008	3,177
14-17-202-025-1009	3,177
14-17-202-025-1010	3,177
14-17-202-025-1011	3,177
14-17-202-025-1012	3,177
14-17-202-025-1013	3,177
14-17-202-025-1014	3,177
14-17-202-025-1015	3,177
14-17-202-025-1016	3,177
14-17-202-028-1001	744
14-17-202-028-1002	744
14-17-202-028-1003	1,371
14-17-202-028-1004	1,371
14-17-202-028-1005	1,352

14-17-202-028-1006	1,489
14-17-202-028-1007	1,528
14-17-202-028-1008	1,528
14-17-202-028-1009	1,489
14-17-202-028-1010	1,763
14-17-202-028-1011	1,802
14-17-202-028-1012	1,802
14-17-202-028-1013	1,763
14-17-202-028-1014	20
14-17-202-028-1015	20
14-17-202-028-1016	20
14-17-202-028-1017	20
14-17-202-028-1018	20
14-17-202-028-1019	20
14-17-202-028-1020	20
14-17-202-028-1021	20
14-17-202-028-1022	20
14-17-202-028-1023	20
14-17-202-028-1024	20
14-17-202-028-1025	16
14-17-202-030-1001	11,259
14-17-202-030-1002	11,808
14-17-202-030-1003	9,560
14-17-202-030-1004	9,409
14-17-202-030-1005	9,381
14-17-202-030-1006	9,216
14-17-203-002-0000	51,539

14-17-203-007-0000	37,280
14-17-203-008-0000	39,878
14-17-203-019-1001	21,608
14-17-203-019-1002	21,608
14-17-203-019-1003	23,967
14-17-203-019-1004	23,967
14-17-203-019-1005	28,467
14-17-203-019-1006	23,967
14-17-203-020-1001	41,346
14-17-203-020-1002	41,346
14-17-203-020-1003	34,815
14-17-203-020-1004	34,815
14-17-203-020-1005	36,994
14-17-203-020-1006	36,994
14-17-203-020-1007	2,174
14-17-203-020-1008	2,174
14-17-203-020-1009	2,174
14-17-203-020-1010	2,174
14-17-203-020-1011	2,174
14-17-203-021-1001	6,502
14-17-203-021-1002	6,502
14-17-203-021-1003	6,502
14-17-203-021-1004	6,502
14-17-203-021-1005	6,502
14-17-203-021-1006	6,502
14-17-203-021-1007	6,502
14-17-203-021-1008	6,502

14-17-203-021-1009	6,502
14-17-203-021-1010	6,502
14-17-203-021-1011	6,502
14-17-203-021-1012	6,502
14-17-203-021-1013	6,502
14-17-203-021-1014	6,502
14-17-203-021-1015	6,502
14-17-203-021-1016	6,502
14-17-203-021-1017	6,502
14-17-203-021-1018	6,502
14-17-203-021-1019	6,502
14-17-203-021-1020	6,502
14-17-203-021-1021	6,502
14-17-203-021-1022	6,503
14-17-203-021-1023	6,503
14-17-203-021-1024	6,503
14-17-203-021-1025	6,503
14-17-203-021-1026	6,503
14-17-203-022-1001	23,483
14-17-203-022-1002	23,483
14-17-203-022-1003	23,483
14-17-203-022-1004	23,483
14-17-203-022-1005	23,483
14-17-203-022-1006	23,484
14-17-203-022-1007	23,484
14-17-203-022-1008	23,484
14-17-203-023-1001	1,194

14-17-203-023-1002	1,293
14-17-203-023-1003	1,741
14-17-203-023-1004	1,343
14-17-203-023-1005	1,903
14-17-203-023-1006	2,114
14-17-203-023-1007	1,865
14-17-203-023-1008	70
14-17-203-026-1001	5,637
14-17-203-026-1002	6,350
14-17-203-026-1003	6,772
14-17-203-026-1004	6,772
14-17-203-026-1005	6,148
14-17-203-026-1006	6,240
14-17-203-026-1007	6,772
14-17-203-026-1008	6,772
14-17-203-026-1009	562
14-17-203-026-1010	562
14-17-203-026-1011	562
14-17-203-026-1012	562
14-17-203-026-1013	562
14-17-203-026-1014	562
14-17-203-026-1015	562
14-17-203-026-1016	562
14-17-207-004-0000	0
14-17-207-006-0000	1,047,714
14-17-207-019-0000	21,447
14-17-207-020-0000	149,453

2/10/2010

REPORTS OF COMMITTEES

83959

14-17-207-022-1001	18,117
14-17-207-022-1002	18,117
14-17-207-022-1003	18,117
14-17-207-022-1004	18,117
14-17-207-022-1005	18,117
14-17-207-022-1006	18,118
14-17-207-022-1007	18,118
14-17-207-022-1008	18,118
14-17-209-018-0000	5,755
14-17-209-019-0000	29,968
14-17-209-026-0000	15,436
14-17-209-043-1001	2,475
14-17-209-043-1003	2,761
14-17-209-043-1004	1,269
14-17-209-043-1005	1,251
14-17-209-043-1006	1,373
14-17-209-043-1007	2,003
14-17-209-043-1008	2,182
14-17-209-043-1009	2,687
14-17-209-043-1010	1,976
14-17-210-002-0000	66,667
14-17-210-003-0000	49,196
14-17-210-004-0000	36,605
14-17-210-005-0000	5,845
14-17-210-006-0000	0
14-17-210-007-0000	0
14-17-210-008-0000	56,972

14-17-210-011-0000	50,603
14-17-210-012-0000	31,395
14-17-210-013-0000	42,239
14-17-210-015-0000	41,073
14-17-210-016-0000	11,838
14-17-210-017-0000	67,367
14-17-210-020-1001	22,850
14-17-210-020-1002	34,679
14-17-210-020-1003	15,829
14-17-210-020-1004	15,829
14-17-210-020-1005	15,829
14-17-210-020-1006	15,829
14-17-210-022-1001	17,903
14-17-210-022-1002	19,736
14-17-210-022-1003	18,567
14-17-210-022-1004	14,067
14-17-210-022-1005	18,567
14-17-210-022-1006	18,567
14-17-210-023-1001	30,335
14-17-210-023-1002	32,628
14-17-210-023-1003	29,233
14-17-210-023-1004	29,233
14-17-210-023-1005	30,335
14-17-210-024-1001	2,354
14-17-210-024-1002	2,915
14-17-210-024-1003	2,865
14-17-210-024-1004	2,710

2/10/2010

REPORTS OF COMMITTEES

83961

14-17-210-024-1005	3,009
14-17-210-024-1006	2,218
14-17-210-024-1007	2,199
14-17-210-024-1008	2,355
14-17-210-024-1009	2,508
14-17-210-024-1010	2,865
14-17-210-024-1011	2,710
14-17-210-024-1012	3,009
14-17-210-024-1013	2,154
14-17-210-024-1014	2,095
14-17-210-024-1015	2,355
14-17-210-024-1016	2,915
14-17-210-024-1017	2,865
14-17-210-024-1018	2,710
14-17-210-024-1019	3,009
14-17-210-024-1020	2,218
14-17-210-024-1021	2,199
14-17-210-024-1022	311
14-17-210-024-1023	311
14-17-210-024-1024	311
14-17-210-024-1025	311
14-17-210-024-1026	311
14-17-210-024-1027	311
14-17-210-024-1028	311
14-17-210-024-1029	311
14-17-210-024-1030	311
14-17-210-024-1031	311

14-17-210-024-1032	311
14-17-210-024-1033	311
14-17-210-024-1034	311
14-17-210-024-1035	311
14-17-210-024-1036	311
14-17-210-024-1037	311
14-17-210-024-1038	311
14-17-210-024-1039	311
14-17-210-024-1040	311
14-17-210-024-1041	311
14-17-210-024-1042	311
14-17-210-024-1043	311
14-17-210-024-1044	311
14-17-210-024-1045	316
14-17-211-004-0000	0
14-17-211-005-0000	63,984
14-17-211-006-0000	39,772
14-17-211-008-0000	40,794
14-17-211-010-0000	46,128
14-17-211-022-1001	1,574
14-17-211-022-1002	1,574
14-17-211-022-1003	1,574
14-17-211-022-1004	1,574
14-17-211-022-1005	1,574
14-17-211-023-1001	4,360
14-17-211-023-1002	2,412
14-17-211-023-1003	2,505

2/10/2010

REPORTS OF COMMITTEES

83963

14-17-212-008-0000	68,744
14-17-212-012-0000	0
14-17-212-017-0000	399,009
14-17-212-018-0000	69,169
14-17-212-019-0000	0
14-17-212-020-0000	0
14-17-212-021-0000	0
14-17-212-022-0000	0
14-17-212-023-0000	0
14-17-212-024-0000	0
14-17-212-025-0000	0
14-17-212-030-1001	36,438
14-17-212-030-1002	18,687
14-17-212-030-1003	18,687
14-17-212-030-1004	31,938
14-17-212-030-1005	18,687
14-17-212-030-1006	18,687
14-17-212-031-0000	3,764
14-17-212-032-0000	3,764
14-17-212-033-0000	3,765
14-17-212-034-0000	3,765
14-17-212-035-0000	3,765
14-17-212-036-0000	3,765
14-17-212-037-1001	11,432
14-17-212-037-1002	11,432
14-17-212-037-1003	11,432
14-17-212-037-1004	11,432

14-17-212-037-1005	12,992
14-17-212-037-1006	15,356
14-17-212-037-1007	15,356
14-17-212-037-1008	15,356
14-17-212-037-1009	12,992
14-17-212-037-1010	10,383
14-17-212-037-1011	10,383
14-17-212-037-1012	10,773
14-17-212-037-1013	10,383
14-17-212-037-1014	10,383
14-17-212-037-1015	10,383
14-17-212-037-1016	10,773
14-17-212-037-1017	8,434
14-17-212-037-1018	8,750
14-17-212-037-1019	9,067
14-17-212-037-1020	8,434
14-17-212-037-1021	8,750
14-17-212-037-1022	9,073
14-17-212-038-1001	15,265
14-17-212-038-1002	15,749
14-17-212-038-1003	18,377
14-17-212-038-1004	20,211
14-17-212-038-1005	18,377
14-17-212-038-1006	20,211
14-17-212-038-1007	18,377
14-17-212-038-1008	20,211
14-17-213-001-0000	0

2/10/2010

REPORTS OF COMMITTEES

83965

14-17-213-003-0000	55,745
14-17-213-005-0000	55,487
14-17-213-006-0000	73,615
14-17-213-007-0000	50,337
14-17-213-012-0000	0
14-17-213-024-0000	1,530,338
14-17-213-027-0000	41,396
14-17-213-028-0000	41,168
14-17-213-029-1001	13,052
14-17-213-029-1002	10,304
14-17-213-029-1003	10,992
14-17-213-029-1004	13,052
14-17-213-029-1005	10,304
14-17-213-029-1006	10,993
14-17-214-002-0000	20,914
14-17-214-003-0000	20,914
14-17-214-004-0000	0
14-17-214-006-0000	707,238
14-17-214-007-0000	111,289
14-17-214-008-0000	0
14-17-214-018-0000	0
14-17-214-019-0000	0
14-17-214-022-1001	14,232
14-17-214-022-1002	13,945
14-17-214-022-1003	16,622
14-17-214-022-1004	16,322
14-17-214-022-1005	16,622

14-17-214-022-1006	17,210
14-17-214-022-1007	17,810
14-17-214-022-1008	17,811
14-17-215-001-0000	0
14-17-215-002-0000	0
14-17-215-003-0000	0
14-17-215-004-0000	0
14-17-215-005-0000	0
14-17-215-006-0000	0
14-17-215-026-1001	10,499
14-17-215-026-1002	11,113
14-17-215-026-1003	11,720
14-17-215-026-1004	10,499
14-17-215-026-1005	11,113
14-17-215-026-1006	11,719
14-17-215-027-1001	0
14-17-215-027-1002	0
14-17-215-027-1003	0
14-17-215-027-1004	0
14-17-215-027-1005	0
14-17-215-027-1006	0
14-17-217-029-0000	0
14-17-220-011-0000	139,605
14-17-220-012-0000	46,573
14-17-220-015-0000	172,571
14-17-220-016-0000	132,026
14-17-220-017-0000	211,896

14-17-220-018-1001	16,310
14-17-220-018-1002	14,337
14-17-220-018-1003	14,337
14-17-220-018-1004	15,500
14-17-220-018-1005	14,337
14-17-220-018-1006	14,337
14-17-220-019-1001	27,030
14-17-220-019-1002	27,030
14-17-220-019-1003	27,030
14-17-220-019-1004	31,530
14-17-220-019-1005	27,030
14-17-220-019-1006	27,030
14-17-220-019-1007	25,276
14-17-221-016-0000	0
14-17-221-017-0000	41,876
14-17-221-018-0000	39,369
14-17-221-019-0000	7,335
14-17-221-020-0000	25,357
14-17-221-021-0000	33,338
14-17-221-023-0000	24,241
14-17-221-024-0000	28,706
14-17-221-033-1001	4,365
14-17-221-033-1002	4,476
14-17-221-033-1003	3,145
14-17-221-033-1004	3,630
14-17-221-033-1005	3,993
14-17-221-033-1006	3,992

14-17-222-003-0000	51,667
14-17-222-014-0000	205,471
14-17-222-017-0000	217,608
14-17-222-018-1001	2,540
14-17-222-018-1002	2,540
14-17-222-018-1003	2,540
14-17-222-018-1004	5,887
14-17-222-018-1005	3,744
14-17-222-018-1006	3,744
14-17-222-018-1007	8,244
14-17-222-019-1001	1,348
14-17-222-019-1002	1,348
14-17-222-019-1003	1,348
14-17-222-019-1004	1,348
14-17-222-019-1005	1,348
14-17-222-019-1006	1,348
14-17-222-019-1007	1,348
14-17-222-019-1008	1,348
14-17-222-019-1009	1,348
14-17-222-019-1010	1,348
14-17-222-019-1011	1,364
14-17-222-019-1012	1,364
14-17-222-019-1013	1,348
14-17-222-019-1014	1,348
14-17-222-019-1015	1,348
14-17-222-019-1016	1,348
14-17-222-019-1017	1,348

14-17-222-019-1018	1,348
14-17-222-019-1019	1,348
14-17-222-019-1020	1,348
14-17-222-019-1021	1,348
14-17-222-019-1022	1,348
14-17-222-020-1001	1,348
14-17-222-020-1002	1,348
14-17-222-020-1003	1,348
14-17-222-020-1004	1,348
14-17-222-020-1005	1,348
14-17-222-020-1006	1,348
14-17-222-020-1007	1,348
14-17-222-020-1008	1,348
14-17-222-020-1009	1,348
14-17-222-020-1010	1,348
14-17-222-020-1011	1,348
14-17-222-020-1012	1,348
14-17-222-020-1013	1,348
14-17-222-020-1014	1,348
14-17-222-020-1015	1,348
14-17-222-020-1016	1,348
14-17-222-020-1017	1,348
14-17-222-020-1018	1,348
14-17-222-020-1019	1,348
14-17-222-020-1020	1,348
14-17-222-020-1021	1,348
14-17-222-020-1022	1,348

14-17-222-020-1023	1,348
14-17-222-020-1024	1,348
14-17-222-020-1025	1,348
14-17-222-020-1026	1,348
14-17-222-020-1027	1,348
14-17-222-020-1028	1,348
14-17-222-020-1029	1,348
14-17-222-020-1030	1,348
14-17-222-020-1031	1,348
14-17-222-020-1032	1,348
14-17-222-021-1001	10,601
14-17-222-021-1002	15,101
14-17-222-021-1003	15,101
14-17-222-021-1004	9,707
14-17-222-021-1005	9,707
14-17-222-021-1006	9,707
14-17-222-021-1007	9,707
14-17-222-021-1008	9,707
14-17-222-021-1009	14,207
14-17-222-021-1010	14,207
14-17-222-021-1011	14,207
14-17-222-021-1012	9,707
14-17-222-021-1013	14,207
14-17-222-021-1014	9,707
14-17-222-021-1015	14,207
14-17-222-021-1016	9,707
14-17-222-021-1017	14,207

14-17-222-021-1018	9,707
14-17-222-021-1019	14,207
14-17-222-021-1020	9,707
14-17-222-021-1021	9,707
14-17-222-021-1022	9,707
14-17-222-021-1023	9,707
14-17-222-021-1024	9,707
14-17-222-021-1025	13,371
14-17-222-021-1026	15,101
14-17-222-021-1027	10,601
14-17-222-021-1028	9,707
14-17-222-021-1029	14,207
14-17-222-021-1030	14,207
14-17-222-021-1031	12,421
14-17-222-021-1032	10,691
14-17-222-021-1033	15,191
14-17-222-021-1034	15,191
14-17-222-021-1035	9,795
14-17-222-021-1036	9,795
14-17-222-021-1037	9,795
14-17-222-021-1038	9,795
14-17-222-021-1039	9,795
14-17-222-021-1040	9,795
14-17-222-021-1041	14,295
14-17-222-021-1042	14,295
14-17-222-021-1043	14,295
14-17-222-021-1044	14,295

14-17-222-021-1045	9,795
14-17-222-021-1046	14,295
14-17-222-021-1047	9,795
14-17-222-021-1048	14,295
14-17-222-021-1049	9,795
14-17-222-021-1050	9,795
14-17-222-021-1051	9,795
14-17-222-021-1052	9,795
14-17-222-021-1053	9,795
14-17-222-021-1054	9,795
14-17-222-021-1055	14,295
14-17-222-021-1056	10,691
14-17-222-021-1057	15,191
14-17-222-021-1058	10,691
14-17-222-021-1059	14,295
14-17-222-021-1060	9,795
14-17-222-021-1061	9,795
14-17-222-021-1062	12,508
14-17-222-022-1001	18,399
14-17-222-022-1002	24,330
14-17-222-022-1003	19,830
14-17-222-022-1004	18,399
14-17-222-022-1005	19,830
14-17-222-022-1006	19,830
14-17-222-023-1001	2,257
14-17-222-023-1002	2,257
14-17-222-023-1003	2,257

14-17-222-023-1004	2,257
14-17-222-023-1005	2,257
14-17-222-023-1006	2,257
14-17-222-023-1007	2,257
14-17-222-023-1008	2,257
14-17-222-023-1009	2,257
14-17-222-023-1010	2,257
14-17-222-023-1011	2,257
14-17-222-023-1012	2,257
14-17-222-023-1013	2,257
14-17-222-023-1014	2,257
14-17-222-023-1015	2,257
14-17-222-023-1016	2,257
14-17-222-023-1017	2,257
14-17-222-023-1018	2,257
14-17-222-023-1019	2,257
14-17-222-023-1020	2,257
14-17-222-023-1021	2,257
14-17-222-023-1022	2,257
14-17-222-023-1023	2,257
14-17-222-023-1024	2,257
14-17-222-023-1025	2,257
14-17-222-023-1026	2,257
14-17-222-023-1027	2,257
14-17-222-023-1028	2,257
14-17-222-023-1029	2,257
14-17-222-023-1030	2,257

14-17-222-023-1031	2,298
14-17-222-024-1001	11,166
14-17-222-024-1002	11,166
14-17-222-024-1003	11,180
14-17-222-024-1004	11,166
14-17-222-024-1005	11,166
14-17-222-024-1006	11,180
14-17-223-001-0000	64,137
14-17-223-004-0000	54,266
14-17-223-005-0000	105,589
14-17-223-006-0000	17,918
14-17-223-007-0000	71,363
14-17-223-010-0000	22,691
14-17-223-011-0000	19,723
14-17-223-014-0000	135,116
14-17-223-016-0000	274,842
14-17-223-018-0000	853,826
14-17-223-019-0000	854,123
14-17-223-022-0000	825,182
14-17-223-023-0000	825,182
14-17-223-024-0000	742,712
14-17-223-025-0000	0
14-17-223-026-1001	10,796
14-17-223-026-1002	6,759
14-17-223-026-1003	11,372
14-17-223-026-1004	10,683
14-17-223-026-1005	11,140

14-17-223-026-1006	6,640
14-17-223-029-1001	12,448
14-17-223-029-1002	14,178
14-17-223-029-1003	14,326
14-17-223-029-1004	14,474
14-17-223-029-1005	12,448
14-17-223-029-1006	14,178
14-17-223-029-1007	14,326
14-17-223-029-1008	14,474
14-17-223-029-1009	13,387
14-17-223-029-1010	11,658
14-17-223-029-1011	11,856
14-17-223-029-1012	12,004
14-17-223-029-1013	11,658
14-17-223-029-1014	11,856
14-17-223-029-1015	12,004
14-17-223-029-1016	11,658
14-17-223-029-1017	11,856
14-17-223-029-1018	12,004
14-17-223-029-1019	740
14-17-223-029-1020	740
14-17-223-029-1021	740
14-17-223-029-1022	740
14-17-223-029-1023	740
14-17-223-029-1024	740
14-17-223-029-1025	740
14-17-223-029-1026	740

14-17-223-029-1027	740
14-17-223-029-1028	740
14-17-223-029-1029	740
14-17-223-029-1030	740
14-17-223-029-1031	740
14-17-223-029-1032	740
14-17-223-029-1033	740
14-17-223-029-1034	740
14-17-223-029-1035	740
14-17-223-029-1036	740
14-17-223-029-1037	740
14-17-223-029-1038	740
14-17-223-029-1039	740
14-17-223-029-1040	740
14-17-223-029-1041	740
14-17-223-029-1042	740
14-17-223-029-1043	740
14-17-223-029-1044	740
14-17-223-029-1045	1,234
14-17-223-029-1046	1,234
14-17-223-029-1047	12,646
14-17-223-029-1048	11,658
14-17-223-029-1049	11,856
14-17-223-029-1050	12,004
14-17-223-029-1051	11,411
14-17-223-029-1052	11,658
14-17-223-029-1053	11,856

14-17-223-029-1054	12,004
14-17-223-029-1055	11,658
14-17-223-029-1056	11,856
14-17-223-029-1057	12,004
14-17-223-029-1058	12,448
14-17-223-029-1059	14,178
14-17-223-029-1060	14,326
14-17-223-029-1061	14,474
14-17-223-029-1062	9,097
14-17-223-029-1063	8,860
14-17-223-029-1064	14,326
14-17-223-029-1065	14,484
14-17-223-030-1001	6,940
14-17-223-030-1002	8,883
14-17-223-030-1003	12,770
14-17-223-030-1004	13,047
14-17-223-030-1005	9,049
14-17-223-030-1006	12,935
14-17-223-030-1007	13,214
14-17-223-030-1008	9,216
14-17-223-030-1009	13,100
14-17-223-030-1010	13,380
14-17-223-030-1011	9,381
14-17-223-030-1012	13,267
14-17-223-030-1013	10,110
14-17-223-030-1014	9,548
14-17-223-030-1015	13,380

14-17-223-030-1016	13,713
14-17-224-004-0000	0
14-17-224-005-0000	66,622
14-17-224-009-0000	178,377
14-17-224-016-0000	487,517
14-17-224-023-0000	0
14-17-224-024-1001	18,445
14-17-224-024-1002	13,988
14-17-224-024-1003	18,445
14-17-224-024-1004	18,445
14-17-224-024-1005	13,945
14-17-224-024-1006	13,945
14-17-224-025-1001	27,345
14-17-224-025-1002	32,101
14-17-224-025-1003	28,094
14-17-224-025-1004	31,845
14-17-224-025-1005	28,749
14-17-224-025-1006	29,127
14-17-224-025-1007	554
14-17-224-025-1008	554
14-17-224-025-1009	554
14-17-224-025-1010	554
14-17-224-025-1011	554
14-17-224-026-1001	22,991
14-17-224-026-1002	31,192
14-17-224-026-1003	27,390
14-17-224-026-1004	32,360

14-17-224-026-1005	18,491
14-17-224-026-1006	26,692
14-17-224-026-1007	27,390
14-17-224-026-1008	32,360
14-17-224-026-1009	1,166
14-17-224-026-1010	1,166
14-17-224-026-1011	1,166
14-17-224-026-1012	1,166
14-17-224-026-1013	1,166
14-17-224-026-1014	1,166
14-17-224-026-1015	1,166
14-17-224-026-1016	1,166
14-17-224-026-1017	1,166
14-17-224-026-1018	1,166
14-17-224-027-1001	17,377
14-17-224-027-1002	22,118
14-17-224-027-1003	22,197
14-17-224-027-1004	20,909
14-17-224-027-1005	21,112
14-17-224-027-1006	20,871
14-17-224-027-1007	32,173
14-17-224-027-1008	33,942
14-17-224-027-1009	33,661
14-17-224-027-1010	25,172
14-17-224-027-1011	25,334
14-17-224-027-1012	25,334
14-17-224-027-1013	23,327

14-17-224-027-1014	27,827
14-17-224-027-1015	27,706
14-17-224-027-1016	3,216
14-17-224-027-1017	4,823
14-17-224-027-1018	6,029
14-17-224-028-1001	2,448
14-17-224-028-1002	2,448
14-17-224-028-1003	2,448
14-17-224-028-1004	2,448
14-17-224-028-1005	2,448
14-17-224-028-1006	2,449
14-17-224-029-1001	11,781
14-17-224-029-1002	11,781
14-17-224-029-1003	11,781
14-17-224-029-1004	11,781
14-17-224-029-1005	11,781
14-17-224-029-1006	11,781
14-17-226-006-0000	344,329
14-17-226-011-0000	140,116
14-17-226-018-1001	18,473
14-17-226-018-1002	22,973
14-17-226-018-1003	18,469
14-17-226-018-1004	18,473
14-17-226-018-1005	22,973
14-17-226-018-1006	18,469
14-17-226-019-1001	6,827
14-17-226-019-1002	8,968

14-17-226-019-1003	4,468
14-17-226-019-1004	8,968
14-17-226-019-1005	4,941
14-17-226-019-1006	4,941
14-17-226-019-1007	9,441
14-17-226-019-1008	9,441
14-17-226-019-1009	9,441
14-17-226-019-1010	9,441
14-17-226-019-1011	4,468
14-17-226-019-1012	9,441
14-17-226-019-1013	9,441
14-17-226-019-1014	4,941
14-17-226-019-1015	4,941
14-17-226-019-1016	9,441
14-17-226-019-1017	4,941
14-17-226-019-1018	9,441
14-17-226-019-1019	4,941
14-17-226-019-1020	4,941
14-17-226-020-1001	36,049
14-17-226-020-1002	36,049
14-17-226-020-1003	35,144
14-17-226-020-1004	35,144
14-17-226-020-1005	35,144
14-17-226-020-1006	35,144
14-17-226-020-1007	35,144
14-17-226-020-1008	35,144
14-17-226-020-1009	35,144

14-17-226-020-1010	35,144
14-17-226-020-1011	30,644
14-17-226-020-1012	35,144
14-17-226-020-1013	35,144
14-17-226-020-1014	35,144
14-17-226-020-1015	36,049
14-17-226-020-1016	36,049
14-17-226-021-1001	7,026
14-17-226-021-1002	7,026
14-17-226-021-1003	7,026
14-17-226-021-1004	7,026
14-17-226-021-1005	7,026
14-17-226-021-1006	7,026
14-17-226-021-1007	7,026
14-17-226-021-1008	7,026
14-17-226-021-1009	7,026
14-17-226-021-1010	7,026
14-17-226-021-1011	7,026
14-17-226-021-1012	7,027
14-17-226-022-1001	5,033
14-17-226-022-1002	5,033
14-17-226-022-1003	5,033
14-17-226-022-1004	5,034
14-17-226-022-1005	5,034
14-17-226-022-1006	5,034
14-17-226-022-1007	5,034
14-17-226-022-1008	5,034

14-17-226-022-1009	5,034
14-17-226-022-1010	5,034
14-17-226-022-1011	5,034
14-17-226-022-1012	5,034
14-17-226-022-1013	5,034
14-17-226-022-1014	5,034
14-17-226-022-1015	5,034
14-17-226-023-1001	7,096
14-17-226-023-1002	9,462
14-17-226-023-1003	9,619
14-17-226-023-1004	9,776
14-17-226-023-1005	7,096
14-17-226-023-1006	9,462
14-17-226-023-1007	9,619
14-17-226-023-1008	9,776
14-17-226-023-1009	389
14-17-226-023-1010	426
14-17-226-023-1011	426
14-17-226-023-1012	426
14-17-226-023-1013	426
14-17-226-023-1014	426
14-17-226-023-1015	428
14-17-226-024-1001	12,615
14-17-226-024-1002	14,150
14-17-226-024-1003	13,979
14-17-226-024-1004	14,150
14-17-226-024-1005	20,901

14-17-226-024-1006	18,924
14-17-226-024-1007	19,299
14-17-226-024-1008	19,128
14-17-226-024-1009	18,924
14-17-226-024-1010	19,299
14-17-226-024-1011	19,128
14-17-226-024-1012	18,924
14-17-226-024-1013	19,299
14-17-226-024-1014	12,615
14-17-226-024-1015	14,150
14-17-226-024-1016	13,979
14-17-226-024-1017	14,150
14-17-226-024-1018	19,128
14-17-226-024-1019	18,924
14-17-226-024-1020	19,301
14-17-226-025-1001	13,337
14-17-226-025-1002	15,936
14-17-226-025-1003	20,287
14-17-226-025-1004	20,490
14-17-226-025-1005	13,926
14-17-226-025-1006	18,791
14-17-226-025-1007	11,656
14-17-226-025-1008	16,475
14-17-226-025-1009	10,413
14-17-226-025-1010	14,708
14-17-226-025-1011	14,936
14-17-226-025-1012	10,318

14-17-226-025-1013	14,708
14-17-226-025-1014	14,936
14-17-226-025-1015	15,468
14-17-226-026-1001	7,763
14-17-226-026-1002	6,329
14-17-226-026-1003	9,748
14-17-226-026-1004	6,691
14-17-226-026-1005	9,748
14-17-226-026-1006	6,867
14-17-226-026-1007	9,199
14-17-226-026-1008	9,708
14-17-226-026-1009	1,184
14-17-226-026-1010	1,184
14-17-226-026-1011	928
14-17-226-026-1012	928
14-17-226-026-1013	928
14-17-226-026-1014	931
14-17-226-027-1001	2,225
14-17-226-027-1002	2,499
14-17-226-027-1003	10,731
14-17-226-027-1004	10,946
14-17-226-027-1005	8,886
14-17-226-027-1006	9,655
14-17-226-027-1007	10,024
14-17-226-027-1008	10,393
14-17-226-027-1009	8,886
14-17-226-027-1010	9,655

14-17-226-027-1011	10,024
14-17-226-027-1012	10,393
14-17-226-027-1013	9,624
14-17-226-027-1014	10,024
14-17-226-027-1015	10,393
14-17-226-027-1016	8,886
14-17-226-027-1017	9,655
14-17-226-027-1018	10,024
14-17-226-027-1019	10,393
14-17-226-027-1020	8,886
14-17-226-027-1021	9,655
14-17-226-027-1022	10,024
14-17-226-027-1023	10,393
14-17-226-027-1024	8,886
14-17-226-027-1025	9,655
14-17-226-027-1026	10,024
14-17-226-027-1027	10,393
14-17-226-027-1028	2,225
14-17-226-027-1029	10,393
14-17-226-027-1030	10,731
14-17-226-027-1031	10,947
14-17-227-001-0000	0
14-17-227-002-0000	69,966
14-17-227-003-0000	76,247
14-17-227-004-0000	159,160
14-17-227-005-0000	63,097
14-17-227-006-0000	72,907

2/10/2010

REPORTS OF COMMITTEES

83987

14-17-227-007-0000	144,217
14-17-227-008-0000	184,032
14-17-227-009-0000	125,243
14-17-227-014-0000	81,572
14-17-227-015-0000	239,066
14-17-227-022-1001	29,880
14-17-227-022-1002	25,380
14-17-227-022-1003	29,880
14-17-227-022-1004	19,427
14-17-227-022-1005	27,206
14-17-227-022-1006	22,706
14-17-227-022-1007	27,206
14-17-227-022-1008	23,927
14-17-227-022-1009	3,398
14-17-227-022-1010	3,398
14-17-227-022-1011	3,398
14-17-227-022-1012	3,398
14-17-227-022-1013	3,398
14-17-227-022-1014	3,398
14-17-227-022-1015	3,398
14-17-227-024-1001	12,555
14-17-227-024-1002	12,555

14-17-227-024-1003	12,555
14-17-227-024-1004	12,555
14-17-227-024-1005	12,555
14-17-227-024-1006	12,556
14-17-227-025-1001	23,284
14-17-227-025-1002	23,284
14-17-227-025-1003	23,284
14-17-227-025-1004	24,385
14-17-227-025-1005	25,287
14-17-227-025-1006	32,096
14-17-227-025-1007	24,385
14-17-227-025-1008	25,287
14-17-227-025-1009	32,096
14-17-227-025-1010	24,385
14-17-227-025-1011	25,287
14-17-227-025-1012	32,096
14-17-227-025-1013	24,385
14-17-227-025-1014	25,287
14-17-227-025-1015	32,096
14-17-227-025-1016	33,949
14-17-227-025-1017	23,284
14-17-227-025-1018	23,284
14-17-227-025-1019	23,284
14-17-228-003-0000	270,060
14-17-228-004-0000	63,403
14-17-228-005-0000	52,224
14-17-228-006-0000	56,283

2/10/2010

REPORTS OF COMMITTEES

83989

14-17-228-010-0000	243,045
14-17-228-025-1001	13,520
14-17-228-025-1002	16,020
14-17-228-025-1003	16,027
14-17-228-026-1001	21,727
14-17-228-026-1002	47,211
14-17-228-026-1003	44,460
14-17-228-026-1004	47,957
14-17-228-027-1001	29,302
14-17-228-027-1002	29,302
14-17-228-027-1003	29,302
14-17-228-027-1004	29,302
14-17-228-028-1001	11,446
14-17-228-028-1002	6,717
14-17-228-028-1003	6,929
14-17-228-028-1004	5,597
14-17-228-028-1005	4,690
14-17-228-028-1006	5,438
14-17-228-028-1007	7,032
14-17-228-028-1008	7,347
14-17-228-028-1009	7,347
14-17-228-028-1010	418
14-17-228-028-1011	418
14-17-228-028-1012	418
14-17-228-028-1013	418
14-17-228-028-1014	419
14-17-229-001-0000	151,281

83990

JOURNAL--CITY COUNCIL--CHICAGO

2/10/2010

14-17-229-002-0000 457,189

14-17-229-003-0000 0

TOTAL INITIAL EAV FOR TAXCODE: 73032 26,392,439

TOTAL PRINTED: 1,084

**MERCY PRESERVATION HOUSING
REDEVELOPMENT AGREEMENT**

EXHIBIT E

CONSTRUCTION CONTRACT

See attached.

 **AIA**® Document A101™ – 2007

Standard Form of Agreement Between Owner and Contractor where the basis of payment is a Stipulated Sum

AGREEMENT made as of the 1st day of July in the year—year2010
(In words, indicate day, month and ~~year~~-year)

BETWEEN the Owner:
(Name, legal status, address and other information)

HWA-850 Eastwood Limited Partnership 120 S. LaSalle Street, Suite 1850 Chicago, Illinois 60603

and the Contractor:
(Name, legal status, address and other information)

Linn-Mathes, Inc.
309 South Green Street
Chicago, Illinois 60607

for the following Project:
(Name, location and detailed description)

850 Eastwood Apartments at 850 Eastwood, Chicago, Illinois, which consists of the rehabilitation of a 231 unit apartment building.

The Architect:
(Name, legal status, address and other information)

Weese Langley Weese Architects Ltd.
9 West Hubbard Street
Chicago, Illinois 60610

The Owner and Contractor agree as follows.

This document has important legal consequences. Consultation with an attorney is encouraged with respect to its completion or modification.

AIA Document A201™–2007, General Conditions of the Contract for Construction, is adopted in this document by reference. Do not use with other general conditions unless this document is modified.

Init.

AIA Document A101™ – 2007. Copyright © 1915, 1918, 1925, 1937, 1951, 1958, 1961, 1963, 1967, 1974, 1977, 1987, 1991, 1997 and 2007 by The American Institute of Architects. All rights reserved. WARNING: This AIA® Document is protected by U.S. Copyright Law and International Treaties. Unauthorized reproduction or distribution of this AIA® Document, or any portion of it, may result in severe civil and criminal penalties, and will be prosecuted to the maximum extent possible under the law. This document was produced by AIA software at 16:46:51 on 06/21/2010 under Order No.5348910396_1 which expires on 01/13/2011, and is not for resale.

User Notes:

(1902797620)

TABLE OF ARTICLES

- 1 THE CONTRACT DOCUMENTS
- 2 THE WORK OF THIS CONTRACT
- 3 DATE OF COMMENCEMENT AND SUBSTANTIAL COMPLETION
- 4 CONTRACT SUM
- 5 PAYMENTS
- 6 DISPUTE RESOLUTION
- 7 TERMINATION OR SUSPENSION
- 8 MISCELLANEOUS PROVISIONS
- 9 ENUMERATION OF CONTRACT DOCUMENTS
- 10 INSURANCE AND BONDS

ARTICLE 1 THE CONTRACT DOCUMENTS

The Contract Documents consist of this Agreement, Conditions of the Contract (General, Supplementary and other Conditions), Drawings, Specifications, Addenda issued prior to execution of this Agreement, other documents listed in this Agreement and Modifications issued after execution of this Agreement, all of which form the Contract, and are as fully a part of the Contract as if attached to this Agreement or repeated herein. The Contract represents the entire and integrated agreement between the parties hereto and supersedes prior negotiations, representations or agreements, either written or oral. An enumeration of the Contract Documents, other than a Modification, appears in Article 9.

ARTICLE 2 THE WORK OF THIS CONTRACT

The Contractor shall fully execute the Work described in the Contract Documents, except as specifically indicated in the Contract Documents to be the responsibility of others.

ARTICLE 3 DATE OF COMMENCEMENT AND SUBSTANTIAL COMPLETION

§ 3.1 The date of commencement of the Work shall be the date of this Agreement unless a different date is stated below or provision is made for the date to be fixed in a notice to proceed issued by the Owner.

(Insert the date of commencement if it differs from the date of this Agreement or, if applicable, state that the date will be fixed in a notice to proceed.)

| Date of commencement shall be fixed in a notice to proceed.

If, prior to the commencement of the Work, the Owner requires time to file mortgages and other security interests, the Owner's time requirement shall be as follows:

| N/A

§ 3.2 The Contract Time shall be measured from the date of commencement.

§ 3.3 The Contractor shall achieve Substantial Completion of the entire Work not later than () days from the date of commencement, or as follows:

Init.

(Insert number of calendar days. Alternatively, a calendar date may be used when coordinated with the date of commencement. If appropriate, insert requirements for earlier Substantial Completion of certain portions of the Work.)

Substantial Completion Date: April 1, 2012

Portion of Work

Substantial Completion Date

, subject to adjustments of this Contract Time as provided in the Contract Documents.
(Insert provisions, if any, for liquidated damages relating to failure to achieve Substantial Completion on time or for bonus payments for early completion of the Work.)

The parties acknowledge and agree that delays in the Substantial Completion of the Work beyond the date specified in this Agreement for Substantial Completion would result in the loss of certain economic and tax benefits to Owner which would be extremely difficult and impracticable to fix or ascertain under presently known and anticipated facts and circumstances. Accordingly, the parties hereby agree that if Contractor fails to achieve Substantial Completion of the Work within such time as may be adjusted in accordance with Article 8.3.1 of the General Conditions, then Owner's remedy, in addition to the other remedies at law or equity, for such failure shall be to recover from Contractor the sum of \$1,500.00 for each calendar day Substantial Completion is so delayed by Contractor for the initial 30 days after the Substantial Completion Date and the sum of \$2,500.00 for each calendar day Substantial Completion is so delayed by Contractor after 30 days (collectively, the "Liquidated Damages Amount").

The Contractor and the Owner acknowledge and agree that the Substantial Completion Date set forth above is based on the Owner's schedule for relocating tenants and making vacant floors and units available to the Contractor which is attached hereto as Exhibit G ("Vacant Unit Delivery Schedule"). If vacant floors/units are not turned over to the Contractor in accordance with the Vacant Unit Delivery Schedule, then the Substantial Completion Date shall be delayed a calendar day for each calendar day that the actual vacant unit delivery date is later than the date set forth in the Vacant Unit Delivery Schedule; provided, however, that the Contractor shall use all reasonable efforts to minimize the disruption to the schedule caused by any such delay.

ARTICLE 4 CONTRACT SUM

§ 4.1 The Owner shall pay the Contractor the Contract Sum in current funds for the Contractor's performance of the Contract. The Contract Sum shall be (~~\$—Thirteen Million Seven Hundred Eighty Thousand and Four Hundred Sixty-Six Dollars (\$13,780,466)~~), subject to additions and deductions as provided in the Contract Documents.

§ 4.2 The Contract Sum is based upon the following alternates, if any, which are described in the Contract Documents and are hereby accepted by the Owner:
(State the numbers or other identification of accepted alternates. If the bidding or proposal documents permit the Owner to accept other alternates subsequent to the execution of this Agreement, attach a schedule of such other alternates showing the amount for each and the date when that amount expires.)

§ 4.3 Unit prices, if any:
(Identify and state the unit price; state quantity limitations, if any, to which the unit price will be applicable.)

Item	Units and Limitations	Price Per Unit (\$0.00)(\$ 0.00)
------	-----------------------	---

§ 4.4 Allowances included in the Contract Sum, if any:
(Identify allowance and state exclusions, if any, from the allowance price.)

Item	Price
------	-------

Init.

ARTICLE 5 PAYMENTS

§ 5.1 PROGRESS PAYMENTS

§ 5.1.1 Based upon complete and accurate Applications for Payment submitted to the Architect by the Contractor and Certificates for Payment issued by the Architect, the Owner shall make progress payments on account of the Contract Sum to the Contractor as provided below and elsewhere in the Contract Documents.

§ 5.1.2 The period covered by each Application for Payment shall be one calendar month ending on the last day of the month, or as follows: month.:

§ 5.1.3 Provided that an Application for Payment is received by the Architect not later than the 22nd day of a month, the Owner shall make payment of the certified amount to the Contractor not later than the 30th day of the following month. If an Application for Payment is received by the Architect after the application date fixed above, payment shall be made by the Owner not later than sixty (60) days after the Architect receives the Application for Payment.

(Federal, state or local laws may require payment within a certain period of time.)

§ 5.1.4 Each Application for Payment shall be based on the most recent schedule of values submitted by the Contractor in accordance with the Contract Documents. The schedule of values shall allocate the entire Contract Sum among the various portions of the Work. The schedule of values shall be prepared in such form and supported by such data to substantiate its accuracy as the Architect may require. This schedule, unless objected to by the Architect, shall be used as a basis for reviewing the Contractor's Applications for Payment.

§ 5.1.5 Applications for Payment shall show the percentage of completion of each portion of the Work as of the end of the period covered by the Application for Payment.

§ 5.1.6 Subject to other provisions of the Contract Documents, the amount of each progress payment shall be computed as follows:

- .1 Take that portion of the Contract Sum properly allocable to completed Work as determined by multiplying the percentage completion of each portion of the Work by the share of the Contract Sum allocated to that portion of the Work in the schedule of values, less retainage of ~~percent (—%)~~ ten percent (10%). Pending final determination of cost to the Owner of changes in the Work, amounts not in dispute shall be included as provided in Section 7.3.9 of AIA Document A201™–2007, General Conditions of the Contract for Construction;
- .2 ~~Add~~ If approved by Owner's Lenders, add that portion of the Contract Sum properly allocable to materials and equipment delivered and suitably stored at the site for subsequent incorporation in the completed construction (or, if expressly approved in writing in advance by the ~~Owner, Owner and Owner's Lenders~~, suitably stored off the site at a location agreed upon in writing), less retainage of ~~percent (—%)~~ ten percent (10%);
- .3 Subtract the aggregate of previous payments made by the Owner; and
- .4 Subtract amounts, if any, for which the Architect has withheld or nullified a Certificate for Payment as provided in Section 9.5 of AIA Document A201–2007.

§ 5.1.7 The progress payment amount determined in accordance with Section 5.1.6 shall be further modified under the following circumstances:

- .1 Add, upon Substantial Completion of the Work, a sum sufficient to increase the total payments to 95% of the full amount of the Contract Sum, less such amounts as the Architect shall determine for incomplete Work, retainage applicable to such work and unsettled claims; and
(Section 9.8.5 of AIA Document A201–2007 requires release of applicable retainage upon Substantial Completion of Work with consent of surety, if any.)
- .2 Add, if final completion of the Work is thereafter materially delayed through no fault of the Contractor, any additional amounts payable in accordance with Section 9.10.3 of AIA Document A201–2007.

§ 5.1.8 Reduction or limitation of retainage, if any, shall be as follows:

(If it is intended, prior to Substantial Completion of the entire Work, to reduce or limit the retainage resulting from the percentages inserted in Sections 5.1.6.1 and 5.1.6.2 above, and this is not explained elsewhere in the Contract Documents, insert here provisions for such reduction or limitation.)

N/A

§ 5.1.9 Except with the Owner's prior approval, the Contractor shall not make advance payments to suppliers for materials or equipment which have not been delivered and stored at the site.

§ 5.2 FINAL PAYMENT

§ 5.2.1 Final payment, constituting the entire unpaid balance of the Contract Sum, shall be made by the Owner to the Contractor when

- .1 the Contractor has fully performed the Contract except for the Contractor's responsibility to correct Work as provided in Section 12.2.2 of AIA Document A201-2007, and to satisfy other requirements, if any, which extend beyond final payment; and
- .2 a final Certificate for Payment has been issued by the Architect.
- .3 Owner has received full and final lien waivers from the Contractor and all subcontractors and material suppliers, irrespective of tier, together with a contractor's sworn statement covering all Work.

§ 5.2.2 The Owner's final payment to the Contractor shall be made no later than ~~30 days~~ 60 days after the issuance of the Architect's final Certificate for Payment, or as follows:

ARTICLE 6 INTENTIONALLY DELETED

INTENTIONALLY DELETED

ARTICLE 6 DISPUTE RESOLUTION

§ 6.1 INITIAL DECISION MAKER

The Architect will serve as Initial Decision Maker pursuant to Section 15.2 of AIA Document A201-2007, unless the parties appoint below another individual, not a party to this Agreement, to serve as Initial Decision Maker. *(If the parties mutually agree, insert the name, address and other contact information of the Initial Decision Maker, if other than the Architect.)*

§ 6.2 BINDING DISPUTE RESOLUTION

For any Claim subject to, but not resolved by, mediation pursuant to Section 15.3 of AIA Document A201-2007, the method of binding dispute resolution shall be as follows:

(Check the appropriate box. If the Owner and Contractor do not select a method of binding dispute resolution below, or do not subsequently agree in writing to a binding dispute resolution method other than litigation, Claims will be resolved by litigation in a court of competent jurisdiction.)

Arbitration pursuant to Section 15.4 of AIA Document A201-2007

Litigation in a court of competent jurisdiction

Other (Specify)

AIA Document A101™ - 2007. Copyright © 1915, 1918, 1925, 1937, 1951, 1958, 1961, 1963, 1967, 1974, 1977, 1987, 1991, 1997 and 2007 by The American Institute of Architects. All rights reserved. WARNING: This AIA® Document is protected by U.S. Copyright Law and International Treaties. Unauthorized reproduction or distribution of this AIA® Document, or any portion of it, may result in severe civil and criminal penalties, and will be prosecuted to the maximum extent possible under the law. This document was produced by AIA software at 16:46:51 on 06/21/2010 under Order No.5348910396_1 which expires on 01/13/2011, and is not for resale.

User Notes:

(1902797620)

ARTICLE 7 TERMINATION OR SUSPENSION

§ 7.1 The Contract may be terminated by the Owner or the Contractor as provided in Article 14 of AIA Document A201-2007.

§ 7.2 The Work may be suspended by the Owner as provided in Article 14 of AIA Document A201-2007.

ARTICLE 8 MISCELLANEOUS PROVISIONS

§ 8.1 Where reference is made in this Agreement to a provision of AIA Document A201-2007 or another Contract Document, the reference refers to that provision as amended or supplemented by other provisions of the Contract Documents.

§ 8.2 Payments due and unpaid under the Contract shall bear interest from the date payment is due at the rate stated below, ~~or in the absence thereof, at the legal rate prevailing from time to time at the place where the Project is located below.~~

(Insert rate of interest agreed upon, if any.)

Prime Rate (as published in the Wall Street Journal)

% per annum

§ 8.3 The Owner's representative:
(Name, address and other information)

Scott Fergus
120 S. LaSalle Street, Suite 1850
Chicago, Illinois 60603

§ 8.4 The Contractor's representative:
(Name, address and other information)

Bob Mathes
309 South Green Street
Chicago, Illinois 60607

§ 8.5 Neither the Owner's nor the Contractor's representative shall be changed without ten days written notice to the other party.

§ 8.6 Other provisions:

Notwithstanding anything to the contrary contained within this Agreement, no shareholder, member, officer, director, employee, trustee, beneficiary or agent of either the Contractor or Owner, shall be personally liable, directly or indirectly, under or in connection with this Agreement or any document, instrument or certificate securing or otherwise executed in connection with this Agreement, or any amendments or modifications to any of the foregoing made at any time or times, heretofore or hereafter, and the Contractor and Owner and each of their successors and assignees does hereby waive any such personal liability, except for fraud or intentional misconduct, or unless the Contractor or Owner fails to maintain the insurance as required in this Agreement.

ARTICLE 9 ENUMERATION OF CONTRACT DOCUMENTS

§ 9.1 The Contract Documents, except for Modifications issued after execution of this Agreement, are enumerated in the sections below.

§ 9.1.1 The Agreement is this executed AIA Document A101-2007, Standard Form of Agreement Between Owner and Contractor.

§ 9.1.2 The General Conditions are AIA Document A201-2007, General Conditions of the Contract for Construction.

Init.

AIA Document A101™ - 2007. Copyright © 1915, 1918, 1925, 1937, 1951, 1958, 1961, 1963, 1967, 1974, 1977, 1987, 1991, 1997 and 2007 by The American Institute of Architects. All rights reserved. WARNING: This AIA® Document is protected by U.S. Copyright Law and International Treaties. Unauthorized reproduction or distribution of this AIA® Document, or any portion of it, may result in severe civil and criminal penalties, and will be prosecuted to the maximum extent possible under the law. This document was produced by AIA software at 16:46:51 on 06/21/2010 under Order No.5348910396_1 which expires on 01/13/2011, and is not for resale.

User Notes:

(1902797620)

§ 9.1.3 The Supplementary and other Conditions of the Contract:

Document	Title	Date	Pages
----------	-------	------	-------

§ 9.1.4 The Specifications:

(Either list the Specifications here or refer to an exhibit attached to this Agreement.)

Exhibit A:

Section	Title	Date	Pages
---------	-------	------	-------

§ 9.1.5 The Drawings:

(Either list the Drawings here or refer to an exhibit attached to this Agreement.)

Exhibit B:

Number	Title	Date
--------	-------	------

§ 9.1.6 The Addenda, if any:

Number	Date	Pages
--------	------	-------

Portions of Addenda relating to bidding requirements are not part of the Contract Documents unless the bidding requirements are also enumerated in this Article 9.

§ 9.1.7 Additional documents, if any, forming part of the Contract Documents:

- .1 AIA Document E201™–2007, Digital Data Protocol Exhibit, if completed by the parties, or the following:

- Exhibit C: Schedule of Values
- Exhibit D: Construction Schedule
- Exhibit E: City of Chicago Construction Contract Rider
- Exhibit F: Insurance Requirement
- Exhibit G: Vacant Unit Delivery Schedule

- .2 Other documents, if any, listed below:
(List here any additional documents that are intended to form part of the Contract Documents. AIA Document A201–2007 provides that bidding requirements such as advertisement or invitation to bid, Instructions to Bidders, sample forms and the Contractor's bid are not part of the Contract Documents unless enumerated in this Agreement. They should be listed here only if intended to be part of the Contract Documents.)

ARTICLE 10 INSURANCE AND BONDS

The Contractor shall purchase and maintain insurance and provide bonds as set forth in Article 11 of AIA Document A201–2007.

(State bonding requirements, if any, and limits of liability for insurance required in Article 11 of AIA Document A201–2007.)

Type of insurance or bond	Limit of liability or bond amount (\$0.00)(\$ 0.00)
---------------------------	--

Init.

AIA Document A101™ – 2007. Copyright © 1915, 1918, 1925, 1937, 1951, 1958, 1961, 1963, 1967, 1974, 1977, 1987, 1991, 1997 and 2007 by The American Institute of Architects. All rights reserved. WARNING: This AIA® Document is protected by U.S. Copyright Law and International Treaties. Unauthorized reproduction or distribution of this AIA® Document, or any portion of it, may result in severe civil and criminal penalties, and will be prosecuted to the maximum extent possible under the law. This document was produced by AIA software at 16:46:51 on 06/21/2010 under Order No.5348910396_1 which expires on 01/13/2011, and is not for resale.

User Notes:

(1902797620)

Payment and Performance Bond
Insurance Requirements

An Amount equal to the contract sum.
As set forth in Exhibit F

This Agreement entered into as of the day and year first written above.

HWA-850 Eastwood

Linn-Mathes, Inc.

By: HWA-850 Eastwood GP Corp., NFP

By: _____
Name: _____
Title: _____

OWNER (Signature)

(Printed name and title)



CONTRACTOR (Signature)
Robert J. Mathes

(Printed name and title)

Init.

AIA Document A101™ – 2007. Copyright © 1915, 1918, 1925, 1937, 1951, 1958, 1961, 1963, 1967, 1974, 1977, 1987, 1991, 1997 and 2007 by The American Institute of Architects. All rights reserved. WARNING: This AIA® Document is protected by U.S. Copyright Law and International Treaties. Unauthorized reproduction or distribution of this AIA® Document, or any portion of it, may result in severe civil and criminal penalties, and will be prosecuted to the maximum extent possible under the law. This document was produced by AIA software at 16:46:51 on 06/21/2010 under Order No.5348910396_1 which expires on 01/13/2011, and is not for resale.

User Notes:

(1902797620)

Payment and Performance Bond
Insurance Requirements

An Amount equal to the contract sum.
As set forth in Exhibit F

This Agreement entered into as of the day and year first written above.

HWA-850 Eastwood Linn-Mathes, Inc.

By: HWA-850 Eastwood GP Corp., NEP

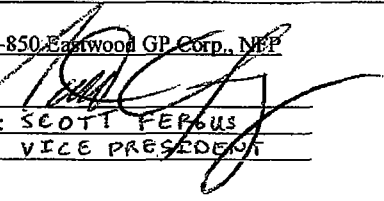
By: 
Name: SCOTT FERGUS
Title: VICE PRESIDENT

OWNER (Signature)

CONTRACTOR (Signature)

(Printed name and title)

(Printed name and title)

Init.

EXHIBIT A
INDEX OF PLANS AND SPECIFICATIONS

-Attached-

NORTH EASTWOOD SHORES APARTMENTS
850 E. EASTWOOD

TABLE OF CONTENTS

Addendum 1 to the 01-15-10 Drawings

General Conditions: AIA Document A201 General Conditions of the Contract for Construction, 1997 Edition (not bound herein)

SPECIFICATIONS

DIVISION 1 - GENERAL REQUIREMENTS

	Bid Form- Garage and Façade	1-1
01035	Modification Procedures	1-2
01045	Cutting and Patching	1-4
01095	Definitions and Reference Standards	1-13
01200	Project Meetings	1-2
01310	Progress Schedules & Submittal Schedules	1-3
01340	Shop Drawings, Product Data and Samples	1-7
01500	Temporary Facilities	1-5
01600	Products and Equipment	1-5
01631	Product Substitutions	1-5
01700	Project Closeouts	1-2
01710	Final Cleaning	1-2
01720	Project Record Documents	1-2
01730	Operation and Maintenance Data	1-2

DIVISION 2 - SITE WORK

02100	Selective Demolition and Removal of Debris	1-5
-------	--	-----

DIVISION 3 - CONCRETE

03100	Concrete Formwork	1-7
03200	Concrete Reinforcement	1-5
03370	Shotcrete	1-6
03950	Concrete Repair	1-6

DIVISION 4 - MASONRY

05120	Structural Steel	1-5
04100	Mortar and Grout	1-4
04200	Unit Masonry	1-14

DIVISION 5 - METALS

05400	Cold Formed Metal Framing	1-3
05500	Metal Fabrications	1-10

JOB NO. 2903
Table of Contents

NORTH EASTWOOD SHORES APARTMENTS
850 E. EASTWOOD

DIVISION 6 - WOOD AND PLASTICS

06100	Rough Carpentry	1-4
06400	Architectural Woodwork Finish Carpentry	1-10

DIVISION 7 - THERMAL AND MOISTURE PROTECTION

07180	Vehicular Traffic Coating	1-7
07210	Building Insulation	1-5
07270	Firestopping	1-10
07540	Thermoplastic Single Ply Roofing	1-12
07600	Flashing and Sheet Metal	1-4
07901	Joint Sealants	1-9

DIVISION 8 - DOORS AND WINDOWS

08111	Steel Doors and Frames	1-5
08211	Flush Wood Doors	1-4
08710	Door Hardware	1-12

DIVISION 9 - FINISHES

09255	Gypsum Board Assemblies	1-14
09263	Gypsum Board Shaft-Wall Assemblies	1-6
09300	Tile	1-7
09510	Acoustical Ceilings	1-5
09660	Resilient Tile Flooring	1-6
09678	Resilient Wall Base and Accessories	1-8
09680	Carpet	1-5
09900	Painting	1-11

DIVISION 10 - SPECIALTIES

10100	Miscellaneous Building Specialties	1-2
10800	Toilet Accessories	1-5

DIVISION 14 - ELEVATORS

14210	Electric Traction Elevators	1-30
-------	-----------------------------	------

DIVISION 15 - MECHANICAL

15000	Special Conditions for Mechanical & Electrical Work	1-14
15400	Plumbing	1-17
15600	Heating, Ventilating & Air Conditioning	1-15

NORTH EASTWOOD SHORES APARTMENTS
850 E. EASTWOOD

DIVISION 16 - ELECTRICAL

16010	Basic Electrical Requirements	1-4
16110	Raceways	1-5
16120	Wires and Cables	1-4
16135	Electrical Boxes and Fittings	1-4
16142	Electrical Connections for Equipment	1-4
16143	Wiring Devices	1-4
16170	Circuit and Motor Disconnects	1-2
16190	Supporting Devices	1-3
16195	Electrical Identification	1-4
16425	Switchboards	1-4
16540	Grounding	1-2
16470	Panelboards	1-4
16481	Motor Controls	1-3
16515	Lighting Fixtures	1-4
16721	Fire Alarm	1-14

EXHIBIT B
LIST OF DRAWINGS

-Attached-

DRAWING LIST (01-15-10 Coordination

Revisions Drawings):

T1.1 Title Sheet
T1.2 Code Matrix
T1.3 Code Diagrams

ARCHITECTURAL

D1.1 2nd & Typical Floor Demo Plan

A1.1 1st Floor Plan
A1.2 1st Level Parking, 2nd Floor Plans
A1.3 Typical Floor Plan, Unit Plan Details
A1.4 Roof Plan, Penthouse Plan Details

A2.1 South Elevation
A2.2 East & West Elevation
A2.3 North Elevation

A3.0 Interior Elevations

A4.0 Sections, Details

A5.0 Wall Types, Interior Details

STRUCTURAL

S0.00 General Notes
S1.01 1st Floor Plan
S1.02 Roof & Penthouse Framing plans
S1.10 Base Building Sections & Details
S2.00 1st Level Parking Plan
S2.01 2nd Level Parking Plan
S2.02 3rd Level Parking Plan
S2.03 2nd & 3rd Level Traffic Membrane Plans
S2.10 Garage Sections & Details
S3.00 South Elevation
S3.01 North Elevation
S3.02 East & West Elevations
S3.10 Facade Sections & Details

MECHANICAL

M-1 Mech. 1st Floor Plan- Ductwork
M-2 Mech. 1st Floor Plan- Piping
M-3 Mech. 2nd Floor Plan
M-4 Mech. Typ. Floor Plan
M-5 Mech. 16th Floor Plan
M-6 Mech. Roof Plan
M-7 Mech. Penthouse Floor Plan
M-8 Mech. Schedules, Notes and Diagrams
M-9 Mech. Riser Diagrams
M-10 Ventilation Schedule

PLUMBING

P-1 Plumbing 1st Flr Plan
P-2 Plumbing 1st Level Parking and 2nd Flr Plan
P-3 Plumbing Typ. Flr Plan
P-4 Plumbing 16th Flr Plan
P-5 Plumbing Roof Plan
P-6 Plumbing Diagrams
P-7 Plumbing Diagrams
P-8 Plumbing Notes, Schedules and Diagrams

ELECTRICAL

E0.0 Symbol List
E0.1 Schedules and Notes
E1.1 1st Floor Elect. Plan
E1.2 2nd Floor and 1st Level Parking Plan
E1.3 Typ. Floor Electrical Plan
E1.4 Roof Electrical Plan
E2.1 Typ. Apt. Plan & Apt. Panel Schedules
E3.1 Elect. Service Diagram and Panel Schedules

EXHIBIT C
SCHEDULE OF VALUES
-Attached-

**APPLICATION FOR PAYMENT AND SWORN STATEMENT
FOR CONTRACTOR AND SUBCONTRACTOR TO OWNER**

Development Title: NORTH EASTWOOD SHORES APARTMENTS						Date: 06-19-10
Address: 850 W. EASTWOOD, CHICAGO, IL						Payment Application #
Owner: MERCY HOUSING						Period from: 00-00-00 to 00-00-00
Architect: WEESE LANGLEY WEESE						Change Orders:
Contractor: LINN-MATHES INC						
[1]	[2]		[3]	[4]	[5]	[6] [7]
	Adjusted Total		Work Completed	Total Retained		Net Amount
Contractor	Contract		& Material Stored	including this	Previously	Now Due
Work/Material Contracted for	Including	%	Dollar Value	Application	Paid	Col. 3 Minus
	Change Orders					(Cols. 4 + 5)
						To Become Due
						Col. 2 Minus
						(Cols. 5 + 6)
LINN-MATHES INC.						
GENERAL REQUIREMENTS	681,850	0.00%	0	0	0	681,850
TO BE LET						
DEMOLITION	557,435	0.00%	0	0	0	557,435
TO BE LET						
LANDSCAPING	2,500	0.00%	0	0	0	2,500
TO BE LET						
PAVING REPAIRS, RESTRIPPING, ETC	9,440	0.00%	0	0	0	9,440
TO BE LET						
SITE CONCRETE	5,000	0.00%	0	0	0	5,000
TO BE LET						
CAST IN PLACE CONCRETE	850,160	0.00%	0	0	0	850,160
TO BE LET						
MASONRY	55,100	0.00%	0	0	0	55,100
TO BE LET						
STRUCTURAL & MISC. METALS	141,125	0.00%	0	0	0	141,125
TO BE LET						
ORNAMENTAL RAILINGS	500	0.00%	0	0	0	500
NATHAN LINN & SONS, INC.						
ROUGH AND FINISH CARPENTRY	1,387,224	0.00%	0	0	0	1,387,224
NATHAN LINN & SONS, INC.						
CAULK, WATERPROOF & FIRE SAFE	23,980	0.00%	0	0	0	23,980
TO BE LET						
ROOFING AND SHEET METAL	514,517	0.00%	0	0	0	514,517
TO BE LET						
JOINT SEALANTS	325,920	0.00%	0	0	0	325,920
NATHAN LINN & SONS						
DOORS, FRAMES & HARDWARE	40,367	0.00%	0	0	0	40,367
TO BE LET						
MISC GLAZING	4,500	0.00%	0	0	0	4,500
TO BE LET						
DRYWALL & ACOUSTICAL	666,000	0.00%	0	0	0	666,000
TO BE LET						
CERAMIC TILE	141,900	0.00%	0	0	0	141,900
TO BE LET						
RESILIENT FLOORING & BASE	814,200	0.00%	0	0	0	814,200
TO BE LET						
PAINTING	716,000	0.00%	0	0	0	716,000
NATHAN LINN & SONS						
TOILET SPECIALTIES	74,305	0.00%	0	0	0	74,305
LINN MATHES						
APPLIANCES & AIR CONDITIONERS	166,056	0.00%	0	0	0	166,056
NATHAN LINN & SONS, INC.						
RESIDENTIAL CASEWORK & TOPS	310,094	0.00%	0	0	0	310,094
TO BE LET						
MISC SPECIALTIES	16,800	0.00%	0	0	0	16,800
TO BE LET						
BLINDS	57,750	0.00%	0	0	0	57,750
OTIS ELEVATORS						
ELEVATORS	398,000	0.00%	0	0	0	398,000

**APPLICATION FOR PAYMENT AND SWORN STATEMENT
FOR CONTRACTOR AND SUBCONTRACTOR TO OWNER**

Development Title: NORTH EASTWOOD SHORES APARTMENTS						Date: 06-19-10
Address: 850 W. EASTWOOD, CHICAGO, IL						Payment Application #
Owner: MERCY HOUSING						Period from: 00-00-00 to 00-00-00
Architect: WEESE LANGLEY WEESE						Change Orders:
Contractor: LINN-MATHES INC						
[1]	[2]	[3]	[4]	[5]	[6]	[7]
	Adjusted Total		Work Completed	Total Retained	Net Amount	Balance
Contractor	Contract		& Material Stored	Including this	Now Due	To Become Due
Work/Material Contracted for	Including	%	Dollar Value	Application	Col. 3 Minus	Col. 2 Minus
	Change Orders			Previously	(Cols. 4 + 5)	(Cols. 5 + 6)
				Paid		
TO BE LET						
TRASH CHUTE & COMPACTOR	3,878	0.00%	0	0	0	3,878
EWING DOHERTY MECHANICAL						
PLUMBING	1,088,955	0.00%	0	0	0	1,088,955
ADVANCE MECHANICAL						
HVAC	2,741,000	0.00%	0	0	0	2,741,000
TO BE LET						
ELECTRICAL	999,500	0.00%	0	0	0	999,500
LINN-MATHES INC.						
INSURANCE	127,759	0.00%	0	0	0	127,759
LINN-MATHES INC.						
OVERHEAD	237,347	0.00%	0	0	0	237,347
LINN-MATHES INC.						
FEE	511,037	0.00%	0	0	0	511,037
LINN-MATHES INC.						
PAYMENT & PERFORMANCE BOND	110,267	0.00%	0	0	0	110,267
TOTALS	\$13,780,466	0.00%	\$0	\$0	\$0	\$13,780,466
Amount of Original Contract	\$13,780,466				Work Completed (Col. 3)	\$0
Extras to Contract	\$0				Total Retained (Col. 4)	\$0
Total Contract and Extras	\$13,780,466				Net Amount Earned (Col. 3 minus Col. 4)	\$0
Credits to Contract	\$0				Previously Paid (Col. 5)	\$0
Adjusted Total Contract	\$13,780,466				Net Amount Due This Payment (Col. 6)	\$0

EXHIBIT D
CONSTRUCTION SCHEDULE

-Attached-

EASTWOOD (In progress) Schedule
PROJECTED START DATE 7/15/2010

ID	Task Name	Duration	Start	Finish	arter																									
					2nd Quarter			3rd Quarter			4th Quarter			1st Quarter			2nd Quarter			3rd Quarter			4th Quarter			1st Quarter				
					Feb	Mar	Apr	May	Jun	Jul	Aug	Sep	Oct	Nov	Dec	Jan	Feb	Mar	Apr	May	Jun	Jul	Aug	Sep	Oct	Nov	Dec	Jan	Feb	Mar
1	Notice to proceed	1 day	Thu 07/15/10	Thu 07/15/10																										
2	Mobilization	10 days	Fri 07/16/10	Thu 07/29/10																										
3	Mechanical	169 days	Thu 04/15/10	Tue 12/07/10																										
4	Mechanical Submittals	10 days	Thu 04/15/10	Wed 04/28/10																										
5	Order & Mfg of fan coils	72 days	Fri 05/07/10	Mon 08/16/10																										
6	Order & mfg boilers	50 days	Thu 04/29/10	Wed 07/07/10																										
7	Order & mfg chillers	60 days	Thu 04/29/10	Wed 07/21/10																										
8	Coring	27 days	Mon 07/19/10	Tue 08/24/10																										
9	Set fan coils	33 days	Mon 07/26/10	Wed 09/08/10																										
10	Boiler installation	10 days	Mon 08/09/10	Fri 08/20/10																										
11	Chiller Installation	15 days	Mon 08/09/10	Fri 08/27/10																										
12	16th FI Piping	30 days	Tue 08/03/10	Mon 09/13/10																										
13	Express risers	24 days	Mon 08/02/10	Thu 09/02/10																										
14	Gas risers	20 days	Mon 08/02/10	Fri 08/27/10																										
15	Penthouse boiler piping	36 days	Mon 10/04/10	Mon 11/22/10																										
16	Commissioning & Start-up	5 days	Wed 12/01/10	Tue 12/07/10																										
17	Elevator Modernization	508 days	Tue 03/02/10	Thu 02/09/12																										
18	Permit	10 days	Tue 03/02/10	Mon 03/15/10																										
19	Shop Drawings, Submittals	10 days	Fri 04/30/10	Thu 05/13/10																										
20	Order & Mfg	20 days	Fri 05/14/10	Thu 06/10/10																										
21	Passenger Elevator 1	50 days	Fri 07/16/10	Thu 09/23/10																										
22	Passenger Elevator 2	50 days	Fri 09/24/10	Thu 12/02/10																										
23	Freight	55 days	Fri 11/25/11	Thu 02/09/12																										
24	Roof	41 days	Fri 07/16/10	Fri 09/10/10																										
25	Demo roof	10 days	Fri 07/16/10	Thu 07/29/10																										
26	Temp Roof	5 days	Fri 07/30/10	Thu 08/05/10																										
27	Permanent roof	15 days	Mon 08/23/10	Fri 09/10/10																										
28	Penthouse structure	68 days	Fri 06/04/10	Tue 09/07/10																										
29	Shop drawings - Steel	10 days	Fri 06/04/10	Thu 06/17/10																										
30	Steel Fabrication	10 days	Fri 07/16/10	Thu 07/29/10																										
31	Steel Installation	5 days	Fri 07/30/10	Thu 08/05/10																										

Project: Eastwood 6-15-10
 Date: Thu 06/17/10

Task: Progress
 Split: Milestone

Summary: Summary
 Project Summary: Project Summary

External Tasks: External Tasks
 External Milestone: External Milestone

Deadline: Deadline

EASTWOOD (In progress) Schedule
PROJECTED START DATE 7/15/2010

ID	Task Name	Duration	Start	Finish	1st Quarter		2nd Quarter		3rd Quarter		4th Quarter		1st Quarter		2nd Quarter		3rd Quarter		4th Quarter		1st Quarter							
					Jan	Feb	Mar	Apr	May	Jun	Jul	Aug	Sep	Oct	Nov	Dec	Jan	Feb	Mar	Apr	May	Jun	Jul	Aug	Sep	Oct	Nov	Dec
32	Wall Panel Shops	20 days	Fri 07/02/10	Thu 07/29/10																								
33	Wall panel Fabrication	20 days	Fri 07/30/10	Thu 08/26/10																								
34	Wall Panel Installation	8 days	Fri 08/27/10	Tue 09/07/10																								
35	Penthouse roof	2 days	Fri 08/06/10	Mon 08/09/10																								
36	16th Floor	72 days	Mon 08/02/10	Tue 11/09/10																								
37	Apartment Demo	10 days	Mon 08/02/10	Fri 08/13/10																								
38	Plumbing rough	10 days	Mon 08/16/10	Fri 08/27/10																								
39	Mechanical rough	10 days	Mon 08/16/10	Fri 08/27/10																								
40	Framing	5 days	Mon 08/30/10	Fri 09/03/10																								
41	Insulation	2 days	Mon 09/06/10	Tue 09/07/10																								
42	Drywall & taping	15 days	Wed 09/08/10	Tue 09/28/10																								
43	Painting	5 days	Wed 09/29/10	Tue 10/05/10																								
44	Ceramic	5 days	Wed 10/06/10	Tue 10/12/10																								
45	VCT Floors	10 days	Wed 10/06/10	Tue 10/19/10																								
46	Cabinet installation	5 days	Wed 10/20/10	Tue 10/26/10																								
47	Apartment trim	5 days	Wed 10/27/10	Tue 11/02/10																								
48	Mech trim	2 days	Wed 10/27/10	Thu 10/28/10																								
49	Punch list	5 days	Wed 11/03/10	Tue 11/09/10																								
50	15	73 days	Mon 08/16/10	Wed 11/24/10																								
51	14	73 days	Mon 08/23/10	Wed 12/01/10																								
52	13	73 days	Mon 08/30/10	Wed 12/08/10																								
53	12	72 days	Fri 12/24/10	Mon 04/04/11																								
54	11	72 days	Mon 01/10/11	Tue 04/19/11																								
55	10	72 days	Mon 01/17/11	Tue 04/26/11																								
56	9	72 days	Mon 01/24/11	Tue 05/03/11																								
57	8	72 days	Thu 04/21/11	Fri 07/29/11																								
58	7	72 days	Fri 05/06/11	Mon 08/15/11																								
59	6	72 days	Fri 05/13/11	Mon 08/22/11																								
60	5	72 days	Fri 05/20/11	Mon 08/29/11																								
61	4	72 days	Wed 08/17/11	Thu 11/24/11																								
62	3	72 days	Thu 09/01/11	Fri 12/09/11																								

Project: Eastwood 6-15-10
 Date: Thu 06/17/10

Task: [Pattern] Progress
 Split: [Pattern] Milestone

Summary: [Arrow] External Tasks: [Pattern] Deadline: [Arrow]

Project Summary: [Arrow] External Milestone: [Pattern]

EASTWOOD (In progress) Schedule
 PROJECTED START DATE 7/15/2010

ID	Task Name	Duration	Start	Finish	1st Quarter		2nd Quarter			3rd Quarter			4th Quarter			1st Quarter		
					Jan	Feb	Mar	Apr	May	Jun	Jul	Aug	Sep	Oct	Nov	Dec	Jan	Feb
94	8	1 day	Wed 04/20/11	Wed 04/20/11														
95	7	1 day	Thu 05/05/11	Thu 05/05/11														
96	6	1 day	Thu 05/12/11	Thu 05/12/11														
97	5	1 day	Thu 05/19/11	Thu 05/19/11														
98	4	1 day	Tue 08/16/11	Tue 08/16/11														
99	3	1 day	Wed 08/31/11	Wed 08/31/11														
100	2	1 day	Wed 09/07/11	Wed 09/07/11														
101	Turnover	264 days	Wed 12/08/10	Mon 12/12/11														
102	16	1 day	Wed 12/08/10	Wed 12/08/10														
103	15	1 day	Thu 12/23/10	Thu 12/23/10														
104	14	1 day	Thu 12/30/10	Thu 12/30/10														
105	13	1 day	Thu 01/06/11	Thu 01/06/11														
106	12	1 day	Tue 04/05/11	Tue 04/05/11														
107	11	1 day	Wed 04/20/11	Wed 04/20/11														
108	10	1 day	Wed 04/27/11	Wed 04/27/11														
109	9	1 day	Wed 05/04/11	Wed 05/04/11														
110	8	1 day	Mon 08/01/11	Mon 08/01/11														
111	7	1 day	Tue 08/16/11	Tue 08/16/11														
112	6	1 day	Tue 08/23/11	Tue 08/23/11														
113	5	1 day	Tue 08/30/11	Tue 08/30/11														
114	4	1 day	Fri 11/25/11	Fri 11/25/11														
115	3	1 day	Mon 12/12/11	Mon 12/12/11														
116	2	1 day	Thu 12/08/11	Thu 12/08/11														

Project: Eastwood 6-15-10
 Date: Thu 06/17/10









Task  Progress  Summary  External Tasks  Deadline 
 Split  Milestone  Project Summary  External Milestone 

EXHIBIT E
CITY RIDER TO CONSTRUCTION CONTRACT
-Attached-

EXHIBIT E CITY RIDER TO CONSTRUCTION CONTRACT - Attached -

CONSTRUCTION CONTRACT RIDER

The provisions of this Construction Contract Rider (the "Rider") are part of the Agreement to which this Rider is attached. In the event of any conflict between any provision of this Rider and any other provision of the Agreement, the provision of this Rider shall control.

1. Bond/Letter of Credit. The Contractor shall maintain [Check as applicable] a payment and performance bond; or a letter of credit in an amount not less than \$ _____ acceptable to the City of Chicago (the "City") in full force and effect until completion of the Work.

2. No Payment, Gratuity, etc. No payment, gratuity or offer of employment shall be made in connection with the Work, by or on behalf of a Subcontractor to the Contractor or higher tier Subcontractor or any person associated therewith, as an inducement for the award of a subcontract or order.

3. MBE/WBE Commitment. (a) Consistent with the findings which support, as applicable, (i) the Minority-Owned and Women-Owned Business Enterprise Procurement Program, Section 2-92-420 et seq., Municipal Code of Chicago (the "Procurement Program"), and (ii) the Minority- and Women-Owned Business Enterprise Construction Program, Section 2-92-650 et seq., Municipal Code of Chicago (the "Construction Program," and collectively with the Procurement Program, the "MBE/WBE Program"), and in reliance upon the provisions of the MBE/WBE Program to the extent contained in, and as qualified by, the provisions of this Section 3, during the course of the Work, the Contractor shall expend or cause to be expended, for contract participation by minority-owned businesses ("MBEs") and by women-owned businesses ("WBEs"), at least the following percentages of the aggregate hard construction costs (as set forth in the Project Budget, as defined in the hereinafter defined Loan Agreement):

- (1) At least 24 percent by MBEs.
- (2) At least four percent by WBEs.

(b) For purposes of this Section 3 only, the Contractor (and any party to whom a subcontract is let by the Contractor in connection with the Work) shall be deemed a "contractor" and the Agreement (and any subcontract let by the Contractor in connection with the Work) shall be deemed a "contract" or a "construction contract" as such terms are defined in Sections 2-92-420 and 2-92-670, Municipal Code of Chicago, as applicable. In addition, the term "minority-owned business" or "MBE" shall mean a business identified in the Directory of Certified Minority Business Enterprises published by the City's Department of Procurement Services, or otherwise certified by the City's Department of Procurement Services as a minority-owned business enterprise, related to the Procurement Program or the Construction Program, as applicable; and the term "women-owned business" or "WBE" shall mean a business identified in the Directory of Certified Women Business Enterprises published by the City's Department of Procurement Services, or otherwise certified by the City's Department of Procurement Services as a women-owned business enterprise, related to the Procurement Program or the Construction Program, as applicable.

(c) Consistent with Sections 2-92-440 and 2-92-720, Municipal Code of Chicago, the Contractor's MBE/WBE commitment may be achieved in part by the Contractor's status as an MBE or WBE (but only to the extent of any Work actually performed by the Contractor itself) or

by a joint venture with one or more MBEs or WBEs (but only to the extent of the lesser of (i) the MBE or WBE participation in such joint venture or (ii) the amount of any Work actually performed by the MBE or WBE itself), by subcontracting a portion of the Work to one or more MBEs or WBEs, or by the purchase of materials or services used in the Work from one or more MBEs or WBEs, or by any combination of the foregoing. Those entities which constitute both a MBE and a WBE shall not be credited more than once with regard to the Contractor's MBE/WBE commitment as described in this Section 3. In accordance with Section 2-92-730, Municipal Code of Chicago, the Contractor shall not substitute any MBE or WBE subcontractor without the prior written approval of the City's Department of Housing ("DOH").

(d) The Contractor shall deliver quarterly reports to the Owner and DOH during the Work describing its efforts to achieve compliance with this MBE/WBE commitment. Such reports shall include, *inter alia*, the name and business address of each MBE and WBE solicited by the Contractor in connection with the Work, and the responses received from such solicitation, the name and business address of each MBE or WBE actually involved in the Work, a description of the labor performed or products or services supplied, the date and amount of such labor, product or service, and such other information as may assist the Owner and DOH in determining the Contractor's compliance with this MBE/WBE commitment. The Contractor shall maintain records of all relevant data with respect to the utilization of MBEs and WBEs in connection with the Work for at least five years after completion of the Work, and the Owner and DOH shall have access to all such records maintained by the Contractor, on five Business Days' notice, to allow the Owner and DOH to review the Contractor's compliance with its commitment to MBE/WBE participation and the status of any MBE or WBE performing any portion of the Work.

(e) Upon the disqualification by the City of any MBE or WBE subcontractor, if such status was misrepresented by the disqualified party, the Contractor shall be obligated to discharge or cause to be discharged the disqualified subcontractor, and, if possible, identify and engage a qualified MBE or WBE as a replacement. For purposes of this subsection (e), the disqualification procedures are further described in Sections 2-92-540 and 2-92-730, Municipal Code of Chicago, as applicable.

(f) Any reduction or waiver by the City of the Contractor's MBE/WBE commitment as described in this Section 3 shall be undertaken in accordance with Sections 2-92-450 and 2-92-730, Municipal Code of Chicago, as applicable.

(g) Prior to the commencement of the Work, the Contractor and all major subcontractors shall be required to meet with the monitoring staff of DOH with regard to the Owner's MBE/WBE commitment under that certain Housing Loan Agreement between the City and the Owner in connection with the Work (the "Loan Agreement") and the Contractor's compliance with its obligations under this Section 3. During said meeting, the Owner and the Contractor shall demonstrate to DOH their plans to achieve their respective MBE/WBE obligations, the sufficiency of which shall be approved by DOH. During the Work, the Contractor shall submit the documentation required by this Section 3 to the Owner and the monitoring staff of DOH. Failure to submit such documentation on a timely basis, or a determination by DOH, upon analysis of the documentation, that the Contractor is not complying with its obligations under this Section 3, shall, upon the delivery of written notice to the Owner, be deemed an Event of Default under the Loan Agreement and may be an event of default under the Agreement. Upon the occurrence of any such Event of Default, in addition to any other remedies provided under any of the Loan Documents (as defined in the Loan Agreement), the City may: (1) issue a

written demand to the Owner to halt the Work, (2) withhold any further payment of any Loan (as defined in the Loan Agreement) proceeds to the Owner or the Contractor, or (3) seek any other remedies against the Owner available at law or in equity.

4. Contractor's Use of City Resident Workers. The Contractor shall ensure that at least 50 percent of the total hours worked on the site of the Project by employees of either the Contractor or any Subcontractor in connection with the Work shall be performed by residents of the City. The Contractor agrees to provide to the Owner and DOH documentation in form and substance satisfactory to DOH evidencing its compliance with this Section 4. The Contractor shall ensure that adequate residency records are available for inspection by the Owner and DOH upon reasonable notice for the period from the date hereof through the third anniversary of completion of the Project.

5. Lead-Based Paint. The Project shall constitute HUD-associated housing for purposes of the Lead-Based Paint Poisoning Prevention Act (42 U.S.C. Section 4821 et seq., as amended, supplemented and restated from time to time), and comply with the requirements thereof to the extent provided under applicable federal regulations, including without limitation the requirements of notice to tenants, prohibition of the use of lead-based paint and for the elimination of the hazards of lead-based paint. Any lead-based paint and defective paint debris shall be disposed of in accordance with applicable federal, state and local requirements.

6. No Conflict of Interest. No individual who is an employee, agent, consultant, officer or elected or appointed official of the City (and no individual who was an employee, agent, consultant, officer or elected or appointed official within one year prior to the date of the Agreement) and who exercises or has exercised any functions or responsibilities with respect to activities assisted with City funds or who is or was in a position to participate in a decision-making process or gain inside information with regard to such activities, has obtained, is obtaining or will obtain a financial interest or benefit from the Work, or has or will have any interest in the Agreement or any contract, subcontract or agreement with respect to the Project, or the proceeds thereunder, either for himself or for those with whom he has family or business ties.

7. All Applicable Laws. The Contractor shall be subject to, obey and adhere to any and all federal, state and local laws, statues, ordinances, rules, regulations and executive orders as are now or may be in effect during the term of the Agreement which may be applicable to the Contractor, the Work or the Project, including but not limited to the Copeland "Anti-kickback" Act, 18 U.S.C. Section 874, as supplemented by United States Department of Labor regulations at 29 C.F.R. Part 3, and all environmental laws, all as amended, supplemented and restated from time to time.

8. Third-Party Beneficiary. With respect to the provisions of this Rider, the City (1) is a third-party beneficiary, (2) is intended to receive a direct benefit in its capacity as a third-party beneficiary, and (3) shall have the same rights and remedies as the Owner to enforce the provisions of this Rider.

9. Insurance. The Contractor agrees that it shall procure and maintain insurance in such kinds and amounts as shall be required by the City and shall provide the City with a certificate of insurance evidencing such coverages and showing the City as an additional insured with respect to such policies as the City shall request.

10. Labor Standards. The applicable provisions are set forth in detail in Form HUD-4010 and the U.S. Secretary of Labor's wage determination, which are attached hereto and hereby made a part hereof. The Contractor shall comply with the provisions thereof and shall ensure that Form HUD-4010 and the U.S. Secretary of Labor's wage determination are attached to and incorporated in all bid specifications and subcontracts with respect to the Project, to the extent and as required in Form HUD-4010. In the event of any issues or disputes arising with respect to amounts due as wages to be paid in connection with the Project and/or as liquidated damages under the Contract Work Hours and Safety Standards Act, the Contractor agrees to execute, or cause the applicable subcontractor to execute, a Labor Standards Deposit Agreement (in the form attached hereto or such other form as shall be specified by the City) and to deposit, or cause to be deposited, funds in the amount designated by the City, to be held and disbursed as specified in such Labor Standards Deposit Agreement.

11. Housing Act Section 3. (a) As used in this Section 11, (1) "Housing Act Section 3" shall mean Section 3 of the Housing and Urban Development Act of 1968, 12 U.S.C. Section 1701u, as amended, supplemented and restated from time to time; and (2) "Section 3 Regulations" shall mean 24 C.F.R. Part 135, and such additional regulations, orders, rulings, interpretations and directives in connection with Housing Act Section 3 as may be promulgated or issued by HUD from time to time.

(b) The Work is subject to the requirements of Housing Act Section 3. The purpose of Housing Act Section 3 is to ensure that employment and other economic opportunities generated by HUD assistance or HUD-assisted projects covered by Housing Act Section 3, shall, to the greatest extent feasible, be directed to low- and very low-income individuals, particularly individuals who are recipients of HUD assistance for housing.

(c) The Owner and the Contractor hereby agree to comply with the Section 3 Regulations in connection with the Work. As evidenced by their execution of the Agreement, the parties to the Agreement hereby certify that they are under no contractual or other impediment that would prevent them from complying with the Section 3 Regulations in connection with the Work.

(d) The Contractor hereby agrees to (1) send to each labor organization or representative of workers with which the Contractor has a collective bargaining agreement or other understanding, if any, and which concerns workers whose positions are subject to compliance with the Section 3 Regulations in connection with the Work, a notice advising the labor organization or workers' representative of the Contractor's commitments under this Section 11, and (2) post copies of the notice in conspicuous places at the Work site where both employees and applicants for training and employment positions can see the notice. The notice shall describe the Housing Act Section 3 preference and shall set forth: (i) the minimum number of jobs and job titles subject to hire, the availability of apprenticeship and training positions, and the qualifications for each; (ii) the name and location of the person(s) taking applications for each of the positions; and (iii) the anticipated date the Work shall begin.

(e) The Contractor hereby agrees to (1) include the language contained in this Section 11 (substituting the terms "Subcontractor" and "Contractor" for the terms "Contractor" and "Owner," respectively, wherever the former terms appear in this Section 11) in every subcontract entered into by the Contractor in connection with the Work and subject to compliance with the Section 3 Regulations, and (2) take appropriate action, as provided in an applicable provision of such subcontract or in this Section 11, upon a finding that any person or entity with whom the Contractor contracts is in violation of the Section 3 Regulations. The Contractor covenants and

agrees that the Contractor shall not contract with any person or entity in connection with the Work where the Contractor has notice or knowledge that such person or entity has been found in violation of the Section 3 Regulations.

(f) The Contractor hereby certifies that any vacant employment positions in connection with the Work, including training positions, that were filled prior to the Closing Date (as defined in the Loan Agreement) and with persons or entities other than those to whom the Section 3 Regulations require employment opportunities to be directed, were not filled to circumvent the Contractor's obligations under the Section 3 Regulations.

(g) Noncompliance with the Section 3 Regulations may result in sanctions, including, but not limited to, the declaration by the City of an event of default under the Loan Documents and the exercise by the City of its remedies thereunder, as well as debarment or suspension of the non-complying party from future HUD-assisted contracts.

12. Open Dumping; Environmental Restriction. (a) The removal of all recyclable material and garbage, refuse or other waste material, including but not limited to broken concrete, bricks, rock, paving asphalt and incidental debris generated from all construction or demolition activities performed under the Agreement to which this Rider is attached, must be transported to a facility that is properly zoned and permitted to accept such material pursuant to Section 11-4 of the Municipal Code of Chicago and all other applicable local, state and federal laws and regulations. Bills of lading, manifests or other confirmatory receipts signed by a representative of the accepting facility for each load of material must be retained by the Contractor and made available to the City upon request. The Contractor shall complete and provide to the City an affidavit, in the form attached hereto and marked as "DISPOSAL AFFIDAVIT," at the time of the final payment to the Contractor for the Work.

(b) Neither the Contractor nor any "Affiliated Entity" (as defined below) of the Contractor has, during a period of five years prior to the date of execution of this Rider, (1) violated or engaged in any conduct which violated Sections 7-28-440 or 11-4-1500 or Article XIV of Chapter 11-4 or Chapters 7-28 or 11-4 of the Municipal Code of Chicago or any other "Environmental Restriction" (as defined below); (2) received notice of any claim, demand or action, including but not limited to citations and warrants, from the City, the State of Illinois, the federal government, any state or political subdivision thereof, or any agency, court or body of the federal government or any state or political subdivision thereof, exercising executive, legislative, judicial, regulatory or administrative functions, relating to a violation or alleged violation of Sections 7-28-440 or 11-4-1500 or Article XIV of Chapter 11-4 or Chapters 7-28 or 11-4 of the Municipal Code of Chicago or any other Environmental Restriction; or (3) been subject to any fine or penalty of any nature for failure to comply with Section 7-28-440 or 11-4-1500 or Article XIV of Chapter 11-4 or Chapters 7-28 or 11-4 of the Municipal Code of Chicago or any other Environmental Restriction.

(c) "Affiliated Entities" are affiliated if, directly or indirectly, one controls or has the power to control the other, or if a third person controls or has the power to control both entities. Indicia of control include without limitation: interlocking management or ownership identity of interests among family members; shared facilities and equipment; common use of employees; or organization of another business entity using substantially the same management, ownership or principals as the first entity.

(d) "Environmental Restriction" means any statute, ordinance, rule, regulation, permit, permit condition, order or directive relating to or imposing liability or standards of conduct concerning the release or threatened release of hazardous materials, special wastes or other contaminants into the environment, and to the generation, use, storage, transportation or disposal of construction debris, bulk waste, refuse, garbage, solid wastes, hazardous materials, special wastes or other contaminants, including but not limited to (1) the Comprehensive Environmental Response, Compensation and Liability Act (42 U.S.C. § 9601 *et seq.*); (2) the Hazardous Materials Transportation Act (49 U.S.C. § 1801 *et seq.*); (3) the Resource Conservation and Recovery Act of 1976 (42 U.S.C. § 6901 *et seq.*); (4) the Clean Water Act (33 U.S.C. § 1251 *et seq.*); (5) the Clean Air Act (42 U.S.C. § 7401 *et seq.*); (6) the Toxic Substances Control Act of 1976 (15 U.S.C. § 2601 *et seq.*); (7) the Safe Drinking Water Act (42 U.S.C. § 300f *et seq.*); (8) the Occupational Health and Safety Act of 1970 (29 U.S.C. § 651 *et seq.*); (9) the Emergency Planning and Community Right to Know Act (42 U.S.C. § 11001 *et seq.*); and (10) the Illinois Environmental Protection Act (415 ILCS 5/1 through 5/56.6).

(e) The Contractor has obtained certifications in form and substance equal to Section 12(a)-(b) hereof from all Subcontractors that the Contractor presently intends to use in connection with the Project. As to Subcontractors to be used in connection with the Project who are not yet known to the Contractor, the Contractor shall obtain certifications in form and substance equal to Section 12(a)-(b) hereof from all such parties prior to using them in connection with the Project.

(f) The Contractor shall not, without the prior written consent of the City, use any Subcontractor in connection with the Project if the Contractor, based on information contained in such party's certification or any other information known or obtained by the Contractor, has reason to believe that such Subcontractor has, within the preceding five years, been in violation of any Environmental Restriction, received notice of any claim relating to a violation of an Environmental Restriction, or been subject to any fine or penalty for a violation of an Environmental Restriction.

(g) Further, the Contractor shall not, without the prior written consent of the City, use as a Subcontractor in connection with the Project any person or entity from which the Contractor is unable to obtain certifications in form and substance equal to Section 12(a)-(b) hereof or which the Contractor has reason to believe cannot provide truthful certifications.

13. Restriction on Lobbying. (a) The Contractor hereby certifies, that except as disclosed below, there are no persons registered under the Lobbying Disclosure Act of 1995, 2 U.S.C. § 1601 *et seq.* (the "Disclosure Act"), who have made lobbying contacts on behalf of the Contractor with respect to the Project. If no persons are disclosed below, it shall be conclusively presumed that the Contractor certifies that there are no such persons.

(b) The Contractor certifies that it has not and shall not expend any Federal appropriated funds to pay any person for influencing or attempting to influence an officer or employee of any agency, as defined by applicable Federal law, a Member of Congress, an officer or employee of Congress, or an employee of a Member of Congress in connection with the awarding of any Federal contract, the making of any Federal grant, the making of any Federal loan, the entering into of any cooperative agreement, and the extension, continuation, renewal, amendment or modification of any Federal contract, grant, loan or cooperative agreement. Accordingly, the Contractor has not used any Federal appropriated funds to pay any person listed in Section 13(a) above for his/her lobbying activities in connection with the Project.

(c) The Contractor shall submit an updated certification to the Owner at the end of each calendar quarter in which there occurs any event that materially affect the accuracy of the statements and information set forth in paragraphs (a) and (b) above.

(d) If any funds other than Federal appropriated funds have been paid or will be paid to any person for influencing or attempting to influence an officer or employee of any agency, a Member of Congress, an officer or employee of Congress, or an employee of a Member of Congress in connection with the Transaction, the Contractor shall complete and submit Standard Form-LLL, "Disclosure Form to Report Lobbying," in accordance with its instructions.

(e) Either (1) the Contractor is not an organization described in Section 501(c)(4) of the Internal Revenue Code of 1986; or (2) the Contractor is an organization described in Section 501(c)(4) of the Internal Revenue Code of 1986 but has not engaged and shall not engage in "lobbying activities," as defined in the Disclosure Act.

(f) The Contractor shall require that the language of this Section 13 be included in the award documents for all subawards at all tiers (including subcontracts, subgrants and contracts under grants, loans and cooperative agreements) and that all subrecipients shall certify and disclose accordingly.

(g) The certification contained in this Section 13 is a material representation of fact upon which reliance is placed when this transaction was made or entered into. Submission of this certification is a prerequisite for making or entering into this transaction imposed by section 1352, title 31, U.S. Code. Any person who fails to file the required certification shall be subject to a civil penalty of not less than \$10,000 and not more than \$100,000 for each such failure.

14. No bribery, bid-rigging, etc. The Contractor hereby represents and certifies as follows:

(a) The Contractor, or any party to be used in the performance of the Work (an "Applicable Party"), or any Affiliated Entity of either the Contractor or any Applicable Party, or any responsible official thereof, or any other official, agent or employee of the Contractor, any Applicable Party or any Affiliated Entity, acting pursuant to the direction or authorization of a responsible official thereof, has not within the last three years (1) bribed or attempted to bribe, or been convicted of bribery or attempting to bribe a public officer or employee of the City, the State of Illinois or any agency of the federal government or of any state or local government in the United States of America, in that officer's or employee's official capacity; (2) agreed or colluded, or been convicted of agreement or collusion among bidders or prospective bidders in restraint of freedom of competition by agreement to bid a fixed price, or otherwise; or (3) made an admission of such conduct described in (1) or (2) above which is a matter of record, but has not been prosecuted for such conduct.

(b) The Contractor has obtained from all Applicable Parties, known by the Contractor at this time, certifications in form and substance equal to paragraph (a) above. Based on such certifications and any other information known or obtained by the Contractor, the Contractor is not aware of any such Applicable Party, any Affiliated Entity of such Applicable Party, or any agent, partner, employee or officer of such Applicable Party or Affiliated Entity having (1) engaged in or been convicted of any of the conduct described in Section 14(a)(1) or (2) above; (2) engaged in or been convicted of bid-rigging, bid-rotating, or any similar offense of any state of the United States of America which contains the same elements as bid-rigging and bid-

rotating; or (3) made an admission of the conduct described in Section 14(a)(1) or (2) above which is a matter of record, but not been prosecuted for such conduct.

(c) The Contractor shall, prior to using them in connection with the Work, obtain from all Applicable Parties to be used in connection with the Work but not known by the Contractor at this time, certifications in form and substance equal to paragraph (a) above. The Contractor shall not, without the prior written permission of the City, use any of such Applicable Parties in connection with the Work if the Contractor, based on such certifications or any other information known or obtained by the Contractor, becomes aware of such Applicable Party, any Affiliated Entity of such Applicable Party, or any agent, partner, employee or officer of such Applicable Party or Affiliated Entity having (1) engaged in or been convicted of any of the conduct described in Section 14(a)(1) or (2) above; (2) engaged in or been convicted of bid-rigging, bid-rotating, or any similar offense of any state of the United States of America which contains the same elements as bid-rigging and bid-rotating; or (3) made an admission of the conduct described in Section 14(a)(1) or (2) above which is a matter of record, but not been prosecuted for such conduct.

(d) For all Applicable Parties, the Contractor shall maintain for the term of the Agreement all certifications of all Applicable Parties required by Section 14(b) and (c) above, and the Contractor shall make such certifications promptly available to the City upon request.

(e) The Contractor shall not, without the prior written consent of the City, use as an Applicable Party any individual, firm, partnership, corporation, joint venture or other entity from whom the Contractor is unable to obtain a certification in form and substance equal to paragraph (a) above.

(f) The Contractor hereby agrees, if the City so demands, to terminate its contract with any Applicable Party, if such Applicable Party was ineligible at the time the contract was entered into for award of such contract, if applicable, under Section 2-92-320 of the Municipal Code, or if applicable, under Section 33-E of Article 33 of the State of Illinois Criminal Code of 1961, as amended, supplemented and restated from time to time. The Contractor shall insert adequate provisions in all contracts to allow it to terminate such contracts as required by this Section 14(f).

(g) The Contractor understands and shall comply with (1) the applicable requirements of the Governmental Ethics Ordinance of the City, Title 2, Chapter 2-156 of the Municipal Code; and (2) all the applicable provisions of Chapter 2-56 of the Municipal Code (Office of the Inspector General).

(h) Neither the Contractor nor any employee, official, agent or partner of the Contractor is barred from contracting with any unit of state or local government as a result of engaging in or being convicted of (1) bid-rigging in violation of 720 ILCS 5/33E-3, as amended, supplemented and restated from time to time; (2) bid-rotating in violation of 720 ILCS 5/33E-4, as amended, supplemented and restated from time to time; or (3) any similar offense of any state or of the United States of America which contains the same elements as the offense of bid-rigging or bid-rotating.

15. Nonsegregated Facilities. (a) The Contractor certifies that it does not and shall not maintain or provide for its employees any segregated facilities at any of its establishments, and that it does not and shall not permit its employees to perform their services at any location under

its control where segregated facilities are maintained. The Contractor agrees that a breach of this certification is a violation of the Equal Opportunity clause.

(b) "Segregated facilities," as used in this provision, means any waiting rooms, work areas, restrooms and washrooms, restaurants and other eating areas, time clocks, locker rooms and other storage or dressing areas, parking lots, drinking fountains, recreation or entertainment areas, transportation, and housing facilities provided for employees, that are segregated by explicit directive or are in fact segregated on the basis of race, color, religion or national origin because of habit, local custom or otherwise.

(c) The Contractor further agrees that it shall obtain or cause to be obtained identical certifications from proposed Subcontractors in connection with the Project before the award of subcontracts under which the Subcontractor will be subject to the equal opportunity clause. Contracts and Subcontracts exceeding \$10,000, or having an aggregate value exceeding \$10,000 in any 12-month period, are generally subject to the equal opportunity clause. See 41 C.F.R. Part 60 for further information regarding the equal opportunity clause.

(d) The Contractor shall forward or cause to be forwarded the following notice to proposed contractors and subcontractors:

NOTICE TO PROSPECTIVE SUBCONTRACTORS OF REQUIREMENTS FOR CERTIFICATIONS OF NONSEGREGATED FACILITIES

A Certification of Nonsegregated Facilities must be submitted before the award of a contract/subcontract under which the contractor/subcontractor will be subject to the Equal Opportunity clause. The certifications may be submitted either for each contract/subcontract or for all contracts/subcontracts during a period (e.g., quarterly, semiannually or annually).

16. Equal Employment Opportunity. Federal regulations require that certain Contractors and proposed Subcontractors submit the following information with their bids or in writing at the outset of negotiations:

A. Do you have 50 or more employees?

Yes No

If yes, please complete B through D below. If no, no further information is required.

B. Have you developed and do you have on file affirmative action programs pursuant to applicable federal regulations? (See 41 C.F.R. Part 60-2.)

Yes No

C. Have you participated in any previous contracts or subcontracts subject to the equal opportunity clause?

Yes No

D. If the answer to (C) is yes, have you filed with the Joint Reporting Committee, the Director of OFCC, any federal agency, or the former President's Committee on Equal Employment Opportunity, all reports due under the applicable filing requirements of these organizations?

Yes No

OWNER:

HWA-850 Eastwood Limited Partnership,
an Illinois limited partnership

By: HWA-850 Eastwood GP Corp., NFP
an Illinois not for profit corporation,
its general partner

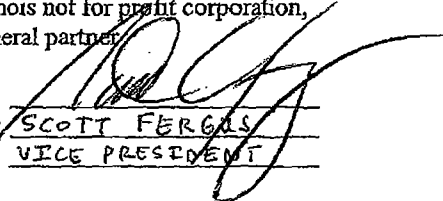
By: 
Name: SCOTT FERGUS
Title: VICE PRESIDENT

CONTRACTOR:

Linn-Mathes, Inc.,
an Illinois corporation

By: _____
Name: _____
Title: _____

OWNER:

HWA-850 Eastwood Limited Partnership,
an Illinois limited partnership

By: HWA-850 Eastwood GP Corp., NFP
an Illinois not for profit corporation,
its general partner

By: _____
Name: _____
Title: _____

CONTRACTOR:

Linn-Mathes, Inc.,
an Illinois corporation

By: _____
Name: Robert S. Mathes
Title: Senior VP

**DISPOSAL AFFIDAVIT
CITY OF CHICAGO
DEPARTMENT OF HOUSING
CONSTRUCTION ADMINISTRATION SECTION**

**CONTRACTOR'S AFFIDAVIT REGARDING REMOVAL OF ALL
WASTE MATERIALS AND IDENTIFICATION OF LEGAL DUMP SITES**

Contractor to show here the name and location of the ultimate disposal site he / she is proposing to use for the subject project: _____

SPECIFY THE TYPE OF MATERIALS TO BE DISPOSED OF:

LEGAL NAME OF LANDFILL / DISPOSAL SITE:

(The Contractor must provide the Commissioner or his / her designated representative with copies of all dump tickets, manifests, etc.)

LOCATION ADDRESS:

PHONE: ()

CONTACT PERSON:

Disposal sites submitted shall be of sufficient capacity as to ensure acceptance of the volume of Construction and/or Demolition Debris received for the period of this contract. These disposal sites must meet all zoning and other requirements that may be necessary.

If requested by the Chief Procurement Officer, the Contractor shall submit, copies of all contractual agreements, sanitary landfill permits and/or licenses for those disposal site(s) proposed by the Contractor.

Contractor's Name:

Address:

Authorized Signature:

Title:

Print Name: _____ Date:

Project Address:

Owner / Developer:

DOH USE ONLY

PROGRAM:

Multi-Unit E. H. A. P. Facade
 Single Family B. I. L. P. Other:
Date Received: _____

FORM HUD-4010

see attached

UNITED STATES DEPARTMENT OF HOUSING AND URBAN DEVELOPMENT
OFFICE OF THE ASSISTANT SECRETARY FOR PUBLIC AFFAIRS
WASHINGTON, D. C. 20472

Federal Labor Standards Provisions

U.S. Department of Housing and Urban Development Office of Labor Relations

Applicability

The Project or Program to which the construction work covered by this contract pertains is being assisted by the United States of America and the following Federal Labor Standards Provisions are included in this Contract pursuant to the provisions applicable to such Federal assistance.

A. 1. (i) **Minimum Wages.** All laborers and mechanics employed or working upon the site of the work, will be paid unconditionally and not less often than once a week, and without subsequent deduction or rebate on any account (except such payroll deductions as are permitted by regulations issued by the Secretary of Labor under the Copeland Act (29 CFR Part 3), the full amount of wages and bona fide fringe benefits (or cash equivalents thereof) due at time of payment computed at rates not less than those contained in the wage determination of the Secretary of Labor which is attached hereto and made a part hereof, regardless of any contractual relationship which may be alleged to exist between the contractor and such laborers and mechanics. Contributions made or costs reasonably anticipated for bona fide fringe benefits under Section 1(b)(2) of the Davis-Bacon Act on behalf of laborers or mechanics are considered wages paid to such laborers or mechanics, subject to the provisions of 29 CFR 5.5(a)(1)(iv); also, regular contributions made or costs incurred for more than a weekly period (but not less often than quarterly) under plans, funds, or programs, which cover the particular weekly period, are deemed to be constructively made or incurred during such weekly period.

Such laborers and mechanics shall be paid the appropriate wage rate and fringe benefits on the wage determination for the classification of work actually performed, without regard to skill, except as provided in 29 CFR 5.5(a)(4). Laborers or mechanics performing work in more than one classification may be compensated at the rate specified for each classification for the time actually worked therein; Provided, That the employer's payroll records accurately set forth the time spent in each classification in which work is performed. The wage determination (including any additional classification and wage rates conformed under 29 CFR 5.5(a)(1)(ii) and the Davis-Bacon poster (WH-1321) shall be posted at all times by the contractor and its subcontractors at the site of the work in a prominent and accessible, place where it can be easily seen by the workers.

(ii) (a) Any class of laborers or mechanics which is not listed in the wage determination and which is to be employed under the contract shall be classified in conformance with the wage determination. HUD shall approve an additional classification and wage rate and fringe benefits therefor only when the following criteria have been met:

(1) The work to be performed by the classification requested is not performed by a classification in the wage determination; and

(2) The classification is utilized in the area by the construction industry; and

(3) The proposed wage rate, including any bona fide fringe benefits, bears a reasonable relationship to the wage rates contained in the wage determination.

(b) If the contractor and the laborers and mechanics to be employed in the classification (if known), or their representatives, and HUD or its designee agree on the classification and wage rate (including the amount designated for fringe benefits where appropriate), a report of the action taken shall be sent by HUD or its designee to the Administrator of the Wage and Hour Division, Employment Standards Administration, U.S. Department of Labor, Washington, D.C. 20210. The Administrator, or an authorized representative, will approve, modify, or disapprove every additional classification action within 30 days of receipt and so advise HUD or its designee or will notify HUD or its designee within the 30-day period that additional time is necessary. (Approved by the Office of Management and Budget under OMB control number 1215-0140.)

(c) In the event the contractor, the laborers or mechanics to be employed in the classification or their representatives, and HUD or its designee do not agree on the proposed classification and wage rate (including the amount designated for fringe benefits, where appropriate), HUD or its designee shall refer the questions, including the views of all interested parties and the recommendation of HUD or its designee, to the Administrator for determination. The Administrator, or an authorized representative, will issue a determination within 30 days of receipt and so advise HUD or its designee or will notify HUD or its designee within the 30-day period that additional time is necessary. (Approved by the Office of Management and Budget under OMB Control Number 1215-0140.)

(d) The wage rate (including fringe benefits where appropriate) determined pursuant to subparagraphs (1)(ii)(b) or (c) of this paragraph, shall be paid to all workers performing work in the classification under this contract from the first day on which work is performed in the classification.

(iii) Whenever the minimum wage rate prescribed in the contract for a class of laborers or mechanics includes a fringe benefit which is not expressed as an hourly rate, the contractor shall either pay the benefit as stated in the wage determination or shall pay another bona fide fringe benefit or an hourly cash equivalent thereof.

(iv) If the contractor does not make payments to a trustee or other third person, the contractor may consider as part

of the wages of any laborer or mechanic the amount of any costs reasonably anticipated in providing bona fide fringe benefits under a plan or program, Provided, That the Secretary of Labor has found, upon the written request of the contractor, that the applicable standards of the Davis-Bacon Act have been met. The Secretary of Labor may require the contractor to set aside in a separate account assets for the meeting of obligations under the plan or program. (Approved by the Office of Management and Budget under OMB Control Number 1215-0140.)

2. **Withholding.** HUD or its designee shall upon its own action or upon written request of an authorized representative of the Department of Labor withhold or cause to be withheld from the contractor under this contract or any other Federal contract with the same prime contractor, or any other Federally-assisted contract subject to Davis-Bacon prevailing wage requirements, which is held by the same prime contractor so much of the accrued payments or advances as may be considered necessary to pay laborers and mechanics, including apprentices, trainees and helpers, employed by the contractor or any subcontractor the full amount of wages required by the contract. In the event of failure to pay any laborer or mechanic, including any apprentice, trainee or helper, employed or working on the site of the work, all or part of the wages required by the contract, HUD or its designee may, after written notice to the contractor, sponsor, applicant, or owner, take such action as may be necessary to cause the suspension of any further payment, advance, or guarantee of funds until such violations have ceased. HUD or its designee may, after written notice to the contractor, disburse such amounts withheld for and on account of the contractor or subcontractor to the respective employees to whom they are due. The Comptroller General shall make such disbursements in the case of direct Davis-Bacon Act contracts.

3. (i) **Payrolls and basic records.** Payrolls and basic records relating thereto shall be maintained by the contractor during the course of the work preserved for a period of three years thereafter for all laborers and mechanics working at the site of the work. Such records shall contain the name, address, and social security number of each such worker, his or her correct classification, hourly rates of wages paid (including rates of contributions or costs anticipated for bona fide fringe benefits or cash equivalents thereof of the types described in Section 1(b)(2)(B) of the Davis-bacon Act), daily and weekly number of hours worked, deductions made and actual wages paid. Whenever the Secretary of Labor has found under 29 CFR 5.5 (a)(1)(iv) that the wages of any laborer or mechanic include the amount of any costs reasonably anticipated in providing benefits under a plan or program described in Section 1(b)(2)(B) of the Davis-Bacon Act, the contractor shall maintain records which show that the commitment to provide such benefits is enforceable, that the plan or program is financially responsible, and that the plan or program has been

communicated in writing to the laborers or mechanics affected, and records which show the costs anticipated or the actual cost incurred in providing such benefits. Contractors employing apprentices or trainees under approved programs shall maintain written evidence of the registration of apprenticeship programs and certification of trainee programs, the registration of the apprentices and trainees, and the ratios and wage rates prescribed in the applicable programs. (Approved by the Office of Management and Budget under OMB Control Numbers 1215-0140 and 1215-0017.)

(ii) (a) The contractor shall submit weekly for each week in which any contract work is performed a copy of all payrolls to HUD or its designee if the agency is a party to the contract, but if the agency is not such a party, the contractor will submit the payrolls to the applicant sponsor, or owner, as the case may be, for transmission to HUD or its designee. The payrolls submitted shall set out accurately and completely all of the information required to be maintained under 29 CFR 5.5(a)(3)(i) except that full social security numbers and home addresses shall not be included on weekly transmittals. Instead the payrolls shall only need to include an individually identifying number for each employee (e.g., the last four digits of the employee's social security number). The required weekly payroll information may be submitted in any form desired. Optional Form WH-347 is available for this purpose from the Wage and Hour Division Web site at <http://www.dol.gov/esa/whd/forms/wh347instr.htm> or its successor site. The prime contractor is responsible for the submission of copies of payrolls by all subcontractors. Contractors and subcontractors shall maintain the full social security number and current address of each covered worker, and shall provide them upon request to HUD or its designee if the agency is a party to the contract, but if the agency is not such a party, the contractor will submit the payrolls to the applicant sponsor, or owner, as the case may be, for transmission to HUD or its designee, the contractor, or the Wage and Hour Division of the Department of Labor for purposes of an investigation or audit of compliance with prevailing wage requirements. It is not a violation of this subparagraph for a prime contractor to require a subcontractor to provide addresses and social security numbers to the prime contractor for its own records, without weekly submission to HUD or its designee. (Approved by the Office of Management and Budget under OMB Control Number 1215-0149.)

(b) Each payroll submitted shall be accompanied by a "Statement of Compliance," signed by the contractor or subcontractor or his or her agent who pays or supervises the payment of the persons employed under the contract and shall certify the following:

(1) That the payroll for the payroll period contains the information required to be provided under 29 CFR 5.5 (a)(3)(ii), the appropriate information is being maintained under 29 CFR 5.5(a)(3)(i), and that such information is correct and complete:

(2) That each laborer or mechanic (including each helper, apprentice, and trainee) employed on the contract during the payroll period has been paid the full weekly wages earned, without rebate, either directly or indirectly, and that no deductions have been made either directly or indirectly from the full wages earned, other than permissible deductions as set forth in 29 CFR Part 3;

(3) That each laborer or mechanic has been paid not less than the applicable wage rates and fringe benefits or cash equivalents for the classification of work performed, as specified in the applicable wage determination incorporated into the contract.

(c) The weekly submission of a properly executed certification set forth on the reverse side of Optional Form WH-347 shall satisfy the requirement for submission of the "Statement of Compliance" required by subparagraph A.3.(i)(b).

(d) The falsification of any of the above certifications may subject the contractor or subcontractor to civil or criminal prosecution under Section 1001 of Title 18 and Section 231 of Title 31 of the United States Code.

(iii) The contractor or subcontractor shall make the records required under subparagraph A.3.(i) available for inspection, copying, or transcription by authorized representatives of HUD or its designee or the Department of Labor, and shall permit such representatives to interview employees during working hours on the job. If the contractor or subcontractor fails to submit the required records or to make them available, HUD or its designee may, after written notice to the contractor, sponsor, applicant or owner, take such action as may be necessary to cause the suspension of any further payment, advance, or guarantee of funds. Furthermore, failure to submit the required records upon request or to make such records available may be grounds for debarment action pursuant to 29 CFR 5.12.

4. Apprentices and Trainees.

(i) Apprentices. Apprentices will be permitted to work at less than the predetermined rate for the work they performed when they are employed pursuant to and individually registered in a bona fide apprenticeship program registered with the U.S. Department of Labor, Employment and Training Administration, Office of Apprenticeship Training, Employer and Labor Services, or with a State Apprenticeship Agency recognized by the Office, or if a person is employed in his or her first 90 days of probationary employment as an apprentice in such an apprenticeship program, who is not individually registered in the program, but who has been certified by the Office of Apprenticeship Training, Employer and Labor Services or a State Apprenticeship Agency (where appropriate) to be eligible for probationary employment as an apprentice. The allowable ratio of apprentices to journeymen on the job site in any craft classification shall not be greater than the ratio permitted to the contractor as to the entire work force under the registered program. Any worker listed on a payroll at an apprentice wage rate, who

is not registered or otherwise employed as stated above, shall be paid not less than the applicable wage rate on the wage determination for the classification of work actually performed. In addition, any apprentice performing work on the job site in excess of the ratio permitted under the registered program shall be paid not less than the applicable wage rate on the wage determination for the work actually performed. Where a contractor is performing construction on a project in a locality other than that in which its program is registered, the ratios and wage rates (expressed in percentages of the journeyman's hourly rate) specified in the contractor's or subcontractor's registered program shall be observed. Every apprentice must be paid at not less than the rate specified in the registered program for the apprentice's level of progress, expressed as a percentage of the journeymen hourly rate specified in the applicable wage determination. Apprentices shall be paid fringe benefits in accordance with the provisions of the apprenticeship program. If the apprenticeship program does not specify fringe benefits, apprentices must be paid the full amount of fringe benefits listed on the wage determination for the applicable classification. If the Administrator determines that a different practice prevails for the applicable apprentice classification, fringes shall be paid in accordance with that determination. In the event the Office of Apprenticeship Training, Employer and Labor Services, or a State Apprenticeship Agency recognized by the Office, withdraws approval of an apprenticeship program, the contractor will no longer be permitted to utilize apprentices at less than the applicable predetermined rate for the work performed until an acceptable program is approved.

(ii) Trainees. Except as provided in 29 CFR 5.16, trainees will not be permitted to work at less than the predetermined rate for the work performed unless they are employed pursuant to and individually registered in a program which has received prior approval, evidenced by formal certification by the U.S. Department of Labor, Employment and Training Administration. The ratio of trainees to journeymen on the job site shall not be greater than permitted under the plan approved by the Employment and Training Administration. Every trainee must be paid at not less than the rate specified in the approved program for the trainee's level of progress, expressed as a percentage of the journeyman hourly rate specified in the applicable wage determination. Trainees shall be paid fringe benefits in accordance with the provisions of the trainee program. If the trainee program does not mention fringe benefits, trainees shall be paid the full amount of fringe benefits listed on the wage determination unless the Administrator of the Wage and Hour Division determines that there is an apprenticeship program associated with the corresponding journeyman wage rate on the wage determination which provides for less than full fringe benefits for apprentices. Any employee listed on the payroll at a trainee rate who is not registered and participating in a training plan approved by

the Employment and Training Administration shall be paid not less than the applicable wage rate on the wage determination for the work actually performed. In addition, any trainee performing work on the job site in excess of the ratio permitted under the registered program shall be paid not less than the applicable wage rate on the wage determination for the work actually performed. In the event the Employment and Training Administration withdraws approval of a training program, the contractor will no longer be permitted to utilize trainees at less than the applicable predetermined rate for the work performed until an acceptable program is approved.

(iii) Equal employment opportunity. The utilization of apprentices, trainees and journeymen under 29 CFR Part 5 shall be in conformity with the equal employment opportunity requirements of Executive Order 11246, as amended, and 29 CFR Part 30.

5. Compliance with Copeland Act requirements. The contractor shall comply with the requirements of 29 CFR Part 3 which are incorporated by reference in this contract.

6. Subcontracts. The contractor or subcontractor will insert in any subcontracts the clauses contained in subparagraphs 1 through 11 in this paragraph A and such other clauses as HUD or its designee may by appropriate instructions require, and a copy of the applicable prevailing wage decision, and also a clause requiring the subcontractors to include these clauses in any lower tier subcontracts. The prime contractor shall be responsible for the compliance by any subcontractor or lower tier subcontractor with all the contract clauses in this paragraph.

7. Contract termination; debarment. A breach of the contract clauses in 29 CFR 5.5 may be grounds for termination of the contract and for debarment as a contractor and a subcontractor as provided in 29 CFR 5.12.

8. Compliance with Davis-Bacon and Related Act Requirements. All rulings and interpretations of the Davis-Bacon and Related Acts contained in 29 CFR Parts 1, 3, and 5 are herein incorporated by reference in this contract.

9. Disputes concerning labor standards. Disputes arising out of the labor standards provisions of this contract shall not be subject to the general disputes clause of this contract. Such disputes shall be resolved in accordance with the procedures of the Department of Labor set forth in 29 CFR Parts 5, 6, and 7. Disputes within the meaning of this clause include disputes between the contractor (or any of its subcontractors) and HUD or its designee, the U.S. Department of Labor, or the employees or their representatives.

10. (i) Certification of Eligibility. By entering into this contract the contractor certifies that neither it (nor he or she) nor any person or firm who has an interest in the contractor's firm is a person or firm ineligible to be awarded Government contracts by virtue of Section 3(a) of the Davis-Bacon Act or 29 CFR 5.12(a)(1) or to be

awarded HUD contracts or participate in HUD programs pursuant to 24 CFR Part 24.

(ii) No part of this contract shall be subcontracted to any person or firm ineligible for award of a Government contract by virtue of Section 3(a) of the Davis-Bacon Act or 29 CFR 5.12(a)(1) or to be awarded HUD contracts or participate in HUD programs pursuant to 24 CFR Part 24.

(iii) The penalty for making false statements is prescribed in the U.S. Criminal Code, 18 U.S.C. 1001. Additionally, U.S. Criminal Code, Section 1010, Title 18, U.S.C., "Federal Housing Administration transactions", provides in part: "Whoever, for the purpose of . . . influencing in any way the action of such Administration . . . makes, utters or publishes any statement knowing the same to be false . . . shall be fined not more than \$5,000 or imprisoned not more than two years, or both."

11. Complaints, Proceedings, or Testimony by Employees. No laborer or mechanic to whom the wage, salary, or other labor standards provisions of this Contract are applicable shall be discharged or in any other manner discriminated against by the Contractor or any subcontractor because such employee has filed any complaint or instituted or caused to be instituted any proceeding or has testified or is about to testify in any proceeding under or relating to the labor standards applicable under this Contract to his employer.

B. Contract Work Hours and Safety Standards Act. The provisions of this paragraph B are applicable where the amount of the prime contract exceeds \$100,000. As used in this paragraph, the terms "laborers" and "mechanics" include watchmen and guards.

(1) Overtime requirements. No contractor or subcontractor contracting for any part of the contract work which may require or involve the employment of laborers or mechanics shall require or permit any such laborer or mechanic in any workweek in which the individual is employed on such work to work in excess of 40 hours in such workweek unless such laborer or mechanic receives compensation at a rate not less than one and one-half times the basic rate of pay for all hours worked in excess of 40 hours in such workweek.

(2) Violation; liability for unpaid wages; liquidated damages. In the event of any violation of the clause set forth in subparagraph (1) of this paragraph, the contractor and any subcontractor responsible therefor shall be liable for the unpaid wages. In addition, such contractor and subcontractor shall be liable to the United States (in the case of work done under contract for the District of Columbia or a territory, to such District or to such territory), for liquidated damages. Such liquidated damages shall be computed with respect to each individual laborer or mechanic, including watchmen and guards, employed in violation of the clause set forth in subparagraph (1) of this paragraph, in the sum of \$10 for each calendar day on which such individual was required or permitted to work in excess of the standard workweek of 40 hours without payment of the overtime wages required by the clause set forth in subparagraph (1) of this paragraph.

(3) Withholding for unpaid wages and liquidated damages. HUD or its designee shall upon its own action or upon written request of an authorized representative of the Department of Labor withhold or cause to be withheld, from any moneys payable on account of work performed by the contractor or subcontractor under any such contract or any other Federal contract with the same prime contract, or any other Federally-assisted contract subject to the Contract Work Hours and Safety Standards Act which is held by the same prime contractor such sums as may be determined to be necessary to satisfy any liabilities of such contractor or subcontractor for unpaid wages and liquidated damages as provided in the clause set forth in subparagraph (2) of this paragraph.

(4) Subcontracts. The contractor or subcontractor shall insert in any subcontracts the clauses set forth in subparagraph (1) through (4) of this paragraph and also a clause requiring the subcontractors to include these clauses in any lower tier subcontracts. The prime contractor shall be responsible for compliance by any subcontractor or lower tier subcontractor with the clauses set forth in subparagraphs (1) through (4) of this paragraph.

C. Health and Safety. The provisions of this paragraph C are applicable where the amount of the prime contract exceeds \$100,000.

(1) No laborer or mechanic shall be required to work in surroundings or under working conditions which are unsanitary, hazardous, or dangerous to his health and safety as determined under construction safety and health standards promulgated by the Secretary of Labor by regulation.

(2) The Contractor shall comply with all regulations issued by the Secretary of Labor pursuant to Title 29 Part 1926 and failure to comply may result in imposition of sanctions pursuant to the Contract Work Hours and Safety Standards Act, (Public Law 91-54, 83 Stat 96). 40 USC 3701 et seq.

(3) The contractor shall include the provisions of this paragraph in every subcontract so that such provisions will be binding on each subcontractor. The contractor shall take such action with respect to any subcontractor as the Secretary of Housing and Urban Development or the Secretary of Labor shall direct as a means of enforcing such provisions.

APPLICABLE WAGE DETERMINATION

see attached

General Decision Number: IL100009 06/04/2010 IL9

Superseded General Decision Number: IL20080009

State: Illinois

Construction Types: Building, Heavy, Highway and Residential

County: Cook County in Illinois.

BUILDING, RESIDENTIAL, HEAVY, AND HIGHWAY PROJECTS (does not include landscape projects).

Modification Number	Publication Date
0	03/12/2010
1	05/14/2010
2	06/04/2010

ASBE0017-001 06/01/2009

	Rates	Fringes
ASBESTOS WORKER/INSULATOR Includes the application of all insulating materials, protective coverings, coatings, and finishes to all types of mechanical systems.....	\$ 42.05	21.00
Fire Stop Technician.....	\$ 24.33	19.80
HAZARDOUS MATERIAL HANDLER includes preparation, wetting, stripping removal scrapping, vacuuming, bagging and disposal of all insulation materials, whether they contain asbestos or not, from mechanical systems.....	\$ 31.54	19.80

BOIL0001-001 07/01/2009

	Rates	Fringes
BOILERMAKER.....	\$ 40.97	18.97

BRIL0021-001 06/01/2009

	Rates	Fringes
BRICKLAYER.....	\$ 39.03	19.90

BRIL0021-004 06/01/2009

	Rates	Fringes
Marble Mason.....	\$ 39.03	19.90

BRIL0021-006 06/01/2009

	Rates	Fringes
TERRAZZO WORKER/SETTER.....	\$ 39.01	19.11
TILE FINISHER.....	\$ 33.60	15.22
TILE SETTER.....	\$ 38.63	15.34

BRIL0021-009 06/01/2009

	Rates	Fringes
MARBLE FINISHER.....	\$ 29.10	19.90

BRIL0021-012 06/01/2009

	Rates	Fringes
Pointer, cleaner and caulker.....	\$ 39.20	18.51

CARP0555-001 06/01/2009

	Rates	Fringes
CARPENTER Carpenter, Lather, Millwright, Piledriver, and Soft Floor Layer.....	\$ 40.77	20.13

CARP0555-002 10/01/2009

	Rates	Fringes
CARPENTER (Excluding structures with elevators and structures over 3 1/2 stories)....	\$ 35.37	20.12

ELEC0009-003 05/25/2009

	Rates	Fringes
Line Construction Groundman.....	\$ 31.08	58.18%
Lineman and Equipment Operator.....	\$ 39.85	58.18%

ELEC0134-001 06/02/2008

	Rates	Fringes
ELECTRICIAN.....	\$ 39.40	20.32

ELEC0134-002 04/01/1998

	Rates	Fringes
ELECTRICIAN CLASS "B".....	\$ 20.71	2.975+a+b

CLASS B SCOPE OF WORK:

Install magnetic or electronic replacement ballasts either singly or in groups including necessary wiring within fixture; Install replacement lamp holders and/or sockets including necessary wiring within fixture including relocating sockets within fixture; Install replacement lighting circuit breakers where necessary; Install replacement lighting switches where necessary; Repair lighting fixtures other than ballast or socket replacements; Rewire chandeliers or incandescent fixtures only within fixtures themselves.

FOOTNOTES:

a-Paid Vacation- Employees who have been employed for one year but less than three years receive 1 week of paid vacation; employees who have been employed three years but less than ten years receive 2 weeks of paid vacation; Employees who have been employed ten years but less than twenty years receive 3 weeks of paid vacation; and employees who have worked twenty or more years receive 4 weeks of paid vacation.

b-Funeral Leave-In the instance of the death of a mother, other-in-law-; father, father-in-law, sister, brother, husband, wife, or a child of an employee shall receive up to three days of paid funeral leave.

 ELECO134-003 06/07/2004

	Rates	Fringes
ELECTRICIAN		
ELECTRICAL TECHNICIAN.....	\$ 30.89	12.59

The work shall consist of the installation, operation, inspection, maintenance, repair and service of radio, television, recording, voice sound vision production and reproduction, telephone and telephone interconnect, facsimile, data appatatus, coaxial, fibre optic and wireless equipment, appliances and systems used for the transmission and reception of signals of any nature, business, domestic, commercial, education, entertainment and residential purposes, including but not limited to communication and telephone, electronic and sound equipment, fibre optic and data communication systems, and the performance of any task directly related to such installation or service whether at new or existing sites, such tasks to include the placing of wire and cable and electrical power conduit or other raceway work within the equipment room and pulling wire and/or cable through conduit and the installation of any incidental conduit.

 ELEV0002-003 01/01/2010

	Rates	Fringes
ELEVATOR MECHANIC.....	\$ 46.16	20.035+A+B

FOOTNOTES:

A. Eight paid holidays: New Year's Day; Memorial Day; Independence Day; Labor Day; Thanksgiving Day; Day after

Thanksgiving; Veterans' Day and Christmas Day.

B. Employer contributes 8% of regular basic hourly rate as vacation pay credit for employees with more than 5 years of service; and 6% for 6 months to 5 years of service.

 * ENGI0150-006 06/01/2009

Building and Residential Construction

	Rates	Fringes
OPERATOR: Power Equipment		
GROUP 1.....	\$ 45.10	22.80
GROUP 2.....	\$ 43.80	22.80
GROUP 3.....	\$ 41.25	22.80
GROUP 4.....	\$ 39.50	22.80

POWER EQUIPMENT OPERATORS CLASSIFICATIONS

GROUP 1: Mechanic; Asphalt Plant*; Asphalt Spreader; Autograde*; Backhoes with Caisson attachment*; Batch Plant*; Benoto(Requires two Engineers); Boiler and Throttle Valve; Caisson Rigs*; Central Redi-Mix Plant*; Combination Backhoe Front Endloader Machine; Compressor and Throttle Valve; Concrete Breaker (Truck Mounted)*; Concrete Conveyor; Concrete Conveyor, Truck Mounted; Concrete Paver over 27E cu. ft.*; Concrete Paver 27E cu ft and Under*; Concrete Placer*; Concrete Placing Boom; Concrete Pump (Truck Mounted); Concrete Tower; Cranes*; Cranes, Hammerhead*; Cranes, (GCI and similar type Requires two operators only); Creter Crane; Crusher, Stone, etc; Derricks; Derricks, Traveling*; Formless Curb and Gutter Machine*; Grader, Elevating; Grouting Machines; Highlift Shovels or Front Endloader 2 1/4 yd. and over; Hoists, Elevators, Outside Type Rack and pinion and similar Machines; Hoists, One, Two, and Three Drum; Hoists, Two Tugger One Floor; Hydraulic Backhoes*; Hydraulic Boom Trucks; Hydraulic Vac (and similar equipment); Locomotives; Motor Patrol*; Pile Drivers and Skid Rig*; Post Hole Digger; Pre- Stress Machine; Pump Cretes Dual Ram(Requiring frequent Lubrication and Water); Pump Cretes; Squeeze Cretes-Screw Type Pumps Gypsum Bulker and Pump; Raised and Blind Hole Drill*; Roto Mill Grinder (36" and Over)*; Roto Mill Grinder (Less Than 36")*; Scoops-Tractor Drawn; Slip-Form Paver*; Straddle Buggies; Tournapull; Tractor with Boom, and Side Boom; and Trenching Machines*.

GROUP 2: Bobcat (over 3/4 cu yd); Boilers; Broom, Power Propelled; Bulldozers; Concrete Mixer (Two Bag and over); Conveyor, Portable; Forklift Trucks; Greaser Engineer; Highlift Shovels or Front End loaders under 2 1/4 cu yd; Automatic Hoists, Hoists, Inside Elevators; Hoists, Sewer Dragging Machine; Hoists, Tugger Single Drum; Laser Screed; Rock Drill (Self-Propelled); Rock Drill (Truck Mounted)*; Rollers; Steam Generators; Tractors; Tractor Drawn Vibratory Roller (Receives an additional \$.50 per hour); Winch Trucks with "A" Frame.

GROUP 3: Air Compressor-Small 250 and Under (1 to 5 not to

exceed a total of 300 ft); Air Compressor-Large over 250; Combination-Small Equipment Operator; Generator- Small 50 kw and under; Generator-Large over 50 kw; Heaters, Mechanical; Hoists, Inside Elevators (Remodeling or Renovatin work); Hydrualic Power Units (Pile Driving, Extracting, and Drilling); Low Boys; Pumps Over 3" (1 To 3 not to exceed a total of 300 ft); Pumps, Well Points; Welding Machines (2 through 5); Winches, 4 Small Electric Drill Winches; Bobcat (up to and including 3/4 cu yd)

GROUP 4 - Bobcats and/or other Skid Steer Loaders; Brick Forklifts; Oilers

*-Requires Oiler

 * ENGI0150-025 06/01/2009

Heavy and Highway Construction

	Rates	Fringes
OPERATOR: Power Equipment		
GROUP 1.....	\$ 43.30	22.80
GROUP 2.....	\$ 42.75	22.80
GROUP 3.....	\$ 40.70	22.80
GROUP 4.....	\$ 39.30	22.80
GROUP 5.....	\$ 38.10	22.80

POWER EQUIPMENT OPERATOR CLASSIFICATIONS

GROUP 1: Asphalt Plant*; Asphalt Heater and Planer combination; Asphalt Heater Scarfire*, Asphalt Spreader; Autograder/ GOMACO or similar; ABG Paver*, Backhoes with Caisson attachment*, Ballast Regulator, Belt Loader*; Caisson Rigs*Car Dumper, Central Redi-Mix Plant*, Combination Backhoe; Front End Loader Machine (1 cu yd or over Backhoe bucket or with attachments); Concrete Breaker (truck mounted); Concrete Conveyor; Concrete Paver over 27E cu ft*; Concrete Placer*; Concrete Tube Float; Cranes, all attachments*; Cranes, Hammerhead, Linden, Peco and machines of a like nature*; Creter Crane; Crusher, stone; All Derricks; Derrick Boats; Derricks, traveling*; Dowell Machine with Air Compressor (\$1.00 above Class 1); Dredges*; Field Mechanic Welder; Formless Curb and Gutter Machine*; Gradall and machines of a like nature*; Grader, Elevating; Grader, Motor Grader, Motor Patrol, Auto Patrol, Form Grader, Pull Grader, Subgrader; Guard Rail Post Driver mounted*; Hoists, one, two, and three Drum; Hydraulic Backhoes*; Backhoes with Shear attachments*; Mucking Machine; Pile Drivers and Skid Rig*; Pre-Stress Machine; Pump Cretes Dual Ram (requires frequent lubrication and water)*; Rock Drill- Crawler or Skid Rig*; Rock Drill truck mounted*; Rock/ Track Tamper; Roto Mill Grinder, (36" and over)*; Slip-Form Paver*; Soil Test Drill Rig, truck mounted*; Straddle Buggies; Hydraulic Telescoping Form (tunnel); Tractor Drawn Belt Loader*; Tractor Drawn Belt Loader with attached Pusher (two engineers); Tractor with boom; Tractaire with attachment; Traffic Barrier Transfer Machine*; Trenching Machine; Truck Mounted Concrete Pump with boom*; Underground Boring and/or Mining Machines 5 ft.

in diameter and over tunnel, etc.*; Wheel Excavator* & Widener (Apsco); Raised or Blind Hoe Drill, Tunnel & Shaft*

GROUP 2: Batch Plant*; Bituminous Mixer; Boiler and Throttle Valve; Bulldozer; Car Loader Trailing Conveyors; Combination Backhoe Front End Loader Machine, (less than 1 cu yd Backhoe Bucket with attachments); Compressor and Throttle Valve; Compressor, common receiver (3); Concrete Breaker or Hydro Hammer; Concrete Grinding Machine; Concrete Mixer or Paver 7S series to and including 27 cu ft; Concrete Spreader; Concrete Curing Machine; Burlap Machine; Belting Machine and Sealing Machine; Concrete Wheel Saw; Conveyor Muck Cars (Haglund or similar type); Drills (all); Finishing Machine-Concrete; Greaser Engineer; Highlift Shovels or Front End Loader; Hoist- Sewer Dragging Machine; Hydraulic Boom Trucks, all attachments; Hydro-Blaster (requires two operators); Laser Screed*; Locomotives, Dinky; Off-Road Hauling Units (including articulating); Pump Cretes; Squeeze Cretes-Screw Type pumps, Gypsum Bulker and Pump; Roller Asphalt; Rotary Snow Plows; Rototiller, Seaman, self-Propelled; Scoops-Tractor Drawn; Self-propelled Compactor; Spreader-Chip-Stone; Scraper; Scraper-Prime Mover in Tandem regardless of size (add \$1.00 to Group 2 hourly rate for each hour and for each machine attached thereto add \$1.00 to Group 2 hourly rate for each hour); Tank Car Heater; Tractors, Push, pulling Sheeps Foot, Disc, or Compactor, etc; Tug Boats

GROUP 3: Boilers; Brooms, all power propelled; Cement Supply Tender; Compressor, Common Receiver (2); Concrete Mixer, two bag and over; Conveyor, Portable; Farm type Tractors used for mowing, seeding, etc; Fireman on Boilers; Forklift Trucks; Grouting Machines; Hoists, Automatic; Hoists, all Elevators; Hoists, Tugger single Drum; Jeep Diggers; Low Boys; Pipe Jacking Machines; Post-hole Digger; Power Saw, Concrete, Power Driven; Pug Mills; Rollers, other than asphalt; Seed and Straw Blower; Steam Generators; Stump Machine; Winch Trucks with A-Frame; Work Boats; Tamper-Form motor driven

GROUP 4: Air compressor - Small 250 and under (1 to 5 not to exceed a total of 300 ft); Air Compressor - Large over 250; Combination - Small Equipment Operator; Directional Boring Machine; Generators - Small 50 kw and under; Generators - Large , over 50 kw; Heaters, Mechanical; Hydraulic power unit (Pile Driving, Extracting or Drilling); Light Plants (1 to 5); Pumps, over 3" (1 to 3, not to exceed a total of 300 ft); Pumps, Well Points; Tractaire; Welding Machines (2 through 5); Winches, 4 small electric drill winches;

GROUP 5: Bobcats (All); Brick Forklifts; Oilers; Directional Boring

*Requires Oiler

IRON0001-026 06/01/2009

Rates Fringes

IRONWORKER

Sheeter.....	\$ 41.00	27.24
Structural and Reinforcing..	\$ 40.75	27.24

 IRON0063-001 06/01/2009

	Rates	Fringes
IRONWORKER, ORNAMENTAL.....	\$ 39.20	22.99

 IRON0063-002 06/01/2009

	Rates	Fringes
IRONWORKER		
Fence Erector.....	\$ 32.15	18.43

 IRON0136-001 07/01/2009

	Rates	Fringes
IRONWORKER		
Machinery Movers and Riggers.....	\$ 37.25	25.54
Master Riggers.....	\$ 39.75	25.54

 LABO0002-006 06/01/2008

	Rates	Fringes
LABORER (BUILDING & RESIDENTIAL)		
GROUP 1.....	\$ 34.75	15.27
GROUP 2.....	\$ 34.75	15.27
GROUP 3.....	\$ 34.825	15.27
GROUP 4.....	\$ 34.85	15.27
GROUP 5.....	\$ 34.90	15.27
GROUP 6.....	\$ 34.95	15.27
GROUP 7.....	\$ 34.975	15.27
GROUP 8.....	\$ 34.975	15.27
GROUP 9.....	\$ 35.025	15.27
GROUP 10.....	\$ 35.20	15.27
GROUP 11.....	\$ 35.025	15.27
GROUP 12.....	\$ 35.75	15.27

LABORER CLASSIFICATIONS

GROUP 1: Building Laborers; Plasterer Tenders; Pumps for Dewatering; and other unclassified laborers.

GROUP 2: Fireproofing and Fire Shop laborers.

GROUP 3: Cement Gun.

GROUP 4: Chimney over 40 ft.; Scaffold Laborers.

GROUP 5: Cement Gun Nozzle Laborers (Gunitite); Windlass and capstan person.

GROUP 6: Stone Derrickmen & Handlers.

GROUP 7: Jackhammermen; Power driven concrete saws; and other power tools.

GROUP 8: Firebrick & Boiler Laborers.

GROUP 9: Chimney on fire brick; Caisson diggers; & Well Point System men.

GROUP 10: Boiler Setter Plastic Laborers.

GROUP 11: Jackhammermen on fire brick work only.

GROUP 12: Dosimeter use (any device) monitoring nuclear exposure); Asbestos Abatement Laborer; Toxic and Hazardous Waste Removal Laborers.

LABO0002-007 06/01/2008

	Rates	Fringes
LABORER (HEAVY & HIGHWAY)		
GROUP 1.....	\$ 34.75	15.27
GROUP 2.....	\$ 35.025	15.27
GROUP 3.....	\$ 34.90	15.27
GROUP 4.....	\$ 35.025	15.27
GROUP 5.....	\$ 35.75	15.27

LABORER CLASSIFICATIONS

GROUP 1: Common laborer; Tenders; Material expeditor (asphalt plant); Street paving, Grade separation, sidewalk, curb & gutter, strippers & All laborers not otherwise mentioned

GROUP 2: Ashpalt tampers & smoothers; Cement gun laborers

GROUP 3: Cement Gun Nozzle (laborers), Gunite

GROUP 4: Rakers, Lutemen; Machine-Screwmen; Kettleman; Mixermen; Drun-men; Jackhammermen (asphalt); Paintmen; Mitre box spreaders; Laborers on birch, overman and similar spreader equipment; Laborers on APSCO; Laborers on air compressor; Paving Form Setter; Jackhammermen (concrete); Power drive concrete saws; other power tools.

GROUP 5: Asbestos Abatement Laborers; Toxic and Hazardous Waste Removal Laborers, Dosimeter (any device) monitoring nuclear exposure

LABO0002-008 06/01/2008

	Rates	Fringes
LABORER (Compressed Air)		
0 - 15 POUNDS.....	\$ 35.75	15.27
16 - 20 POUNDS.....	\$ 36.25	15.27
21 - 26 POUNDS.....	\$ 36.75	15.27
27 - 33 POUNDS.....	\$ 37.75	15.27
34 - AND OVER.....	\$ 38.75	15.27
LABORER (Tunnel and Sewer)		

GROUP 1.....	\$ 34.75	15.27
GROUP 2.....	\$ 34.875	15.27
GROUP 3.....	\$ 34.975	15.27
GROUP 4.....	\$ 35.10	15.27
GROUP 5.....	\$ 35.75	15.27

LABORER CLASSIFICATIONS (TUNNEL)

GROUP 1: Cage tenders; Dumpmen; Flagmen; Signalmen; Top laborers

GROUP 2: Air hoist operator; Key board operator; concrete laborer; Grout; Lock tenders (Free Air Side); Steel setters; Tuggers; Switchmen; Car pusher

GROUP 3: Concrete repairmen; Lock tenders (pressure side); Mortar men; Muckers; Grout machine operators; Track layers

GROUP 4: Air trac drill operator; Miner; Bricklayer tenders; Concrete blower operator; Drillers; Dynamiters; Erector operator; Form men; Jackhammermen; Powerpac; Mining machine operators; Mucking machine operator; Laser beam operator; Liner plate and ring setters; Shield drivers; Power knife operator; Welder- burners; Pipe jacking machine operator; skimmers; Maintenance technician

GROUP 5: Asbestos abatement laborer; Toxic and hazardous waste removal laborer; Dosimeter (any device) monitoring nuclear exposure

LABORER CLASSIFICATIONS (SEWER)

GROUP 1: Signalmen; Top laborers and All other laborers

GROUP 2: Concrete laborers and Steel setters

GROUP 3: Cement carriers; Cement mixers; Concrete repairmen; Mortar men; Scaffold men; Second Bottom men

GROUP 4: Air trac drill operator; Bottom men; Bracers-bracing; Bricklayer tenders; Catch basin diggers; Drainlayers; dynamiters; Form men; Jackhammermen; Powerpac; Pipelayers; Rodders; Welder-burners; Well point systems men

GROUP 5: Asbestos abatement laborer, Toxic and hazardous waste removal laborer; Dosimeter (any device) monitoring nuclear exposure

LABO0225-001 06/01/2008

	Rates	Fringes
LABORER (DEMOLITION/WRECKING)		
GROUP 1.....	\$ 28.45	15.52
GROUP 2.....	\$ 34.75	15.52
GROUP 3.....	\$ 34.75	15.52

LABORER CLASSIFICATIONS

GROUP 1 - Complete Demolition

GROUP 2 - Interior Wrecking and Strip Out Work

GROUP 3 - Asbestos Work with Complete Demolition/Wrecking or Strip Out Work

PAIN0014-001 06/01/2009

	Rates	Fringes
PAINTER (including taper).....	\$ 38.00	18.44

PAIN0027-001 06/01/2009

	Rates	Fringes
GLAZIER.....	\$ 37.00	22.88

PLAS0005-002 07/01/2009

	Rates	Fringes
PLASTERER.....	\$ 38.55	19.14

PLAS0502-001 06/01/2009

	Rates	Fringes
CEMENT MASON/CONCRETE FINISHER....	\$ 41.85	18.63

PLUM0130-001 06/01/2008

	Rates	Fringes
PLUMBER.....	\$ 43.00	16.20

* PLUM0597-002 06/01/2010

	Rates	Fringes
PIPEFITTER.....	\$ 43.15	24.08

ROOF0011-001 12/01/2009

	Rates	Fringes
ROOFER.....	\$ 37.00	13.85

SFIL0281-001 01/01/2008

	Rates	Fringes
SPRINKLER FITTER.....	\$ 40.50	16.00

SHEE0073-001 01/01/2007

	Rates	Fringes
Sheet Metal Worker.....	\$ 36.96	17.42

SHEE0073-002 01/01/2007

	Rates	Fringes
Sheet Metal Worker		
ALUMINUM GUTTER WORK.....	\$ 24.03	17.42

 * TEAM0731-001 06/01/2008

COOK COUNTY - HEAVY AND HIGHWAY

	Rates	Fringes
TRUCK DRIVER		
2 & 3 Axles.....	\$ 30.70	12.35
4 Axles.....	\$ 30.95	12.35
5 Axles.....	\$ 31.15	12.35
6 Axles.....	\$ 31.35	12.35

FOOTNOTES:

- A. Paid Holidays: New Year's Day, Memorial Day, Independence Day, Labor Day, Thanksgiving Day, and Christmas Day.
- B. 900 straight time hours or more in 1 calendar year for the same employer shall receive 1 week paid vacation; 3 years - 2 weeks paid vacation; 10 years - 3 weeks paid vacation; 20 years - 4 weeks paid vacation.
- C. An additional \$.20 per axle shall be paid for all vehicles with more than six (6) axles.

CLASSIFICATIONS:

Group 1 - Frame Truck when used for transportation purposes; Air Compressor and Welding Machines, including those pulled by cars, pick-up trucks and tractors; Ambulances; Articulated Dumps; Batch Gate Lockers; Batch Hopperman; Car and Truck Washers; Carry Alls; Forl Lifts and Hoisters; Helpers; Mechanics Helpers and Greasers; Oil Distributors, two-man operation; Pavement Breakers; Pole Trailer, up to 40 feet; Pothole Repair Trucks; Power Mower Tractors; Quick Change Barrier; Self-Propelled Chip Spreader; Shipping and Receiving Clerks and Checkers; Skipman; Slurry Trucks, two-man operation; Slurry Trucks, Conveyor Operated - 2 or 3 man operation; Teamsters; Unskilled Dumpmen; Warehousemen and Dockmen; Truck Drivers hauling warning lights, barricades, and portable toilets on the job site

Group 2 - Dispatcher; Dump Crets and Adgetators under 7 yards; Dumpsters, Track Trucks, Euclids, Hug Bottom Dump Turnapulls or Turnatrailers when pulling other than self-loading equipment or similar equipment under 16 cubic yards; Mixer Trucks under 7 yards; Ready-Mix Plant Hopper Operator; Winch Trucks, 2 Axles

Group 3 - Dump Crets and Adgetators, 7 yards and over; Dumpsters, Track Trucks, Euclids, Hug Bottom Dump Turnapulls or Turnatrailers when pulling other than

self-loading equipment or similar equipment over 16 cubic yards; Explosives and/or Fission Material Trucks; Mixer Trucks 7 yards or over; Mobile Cranes while in transit; Oil Distributors, one-man operation; Pole Trailer, over 40 feet; Pole and Expandable Trailers hauling material over 50 feet long; Slurry Trucks, one-man operation; Winch Trucks, 3 axles or more; Mechanic - *Truck Welder and *Truck Painter*These classifications shall only apply in areas where and when it has been a past area practice; Asphalt Plant Operators in areas where it has been past practice

Group 4 - Dual-purpose vehicels, such as mounted crane tucks with hoist and accessories; Foreman; Master Mechanic; Self-loading equipment like P.B. and trucks with scoops on the front

* TEAM0786-001 06/01/2008

COOK COUNTY - BUILDING AND RESIDENTIAL

	Rates	Fringes
TRUCK DRIVER		
2 & 3 Axles.....	\$ 31.33	.10+a
4 Axles.....	\$ 31.58	.10+a
5 Axles.....	\$ 31.78	.10+a
6 Axles.....	\$ 31.98	.10+a

FOOTNOTES:

a. \$463.00 per week.

An additional \$.20 per axle shall be paid for all vehicles with more than six (6) axles.

Paid Holidays: New Year's Day, Memorial Day, Independence Day, Labor Day, Thanksgiving Day, and Christmas Day.

900 straight time hours or more in 1 calendar year for the same employer shall receive 1 week paid vacation; 3 years - 2 weeks paid vacation; 10 years - 3 weeks paid vacation; 20 years - 4 weeks paid vacation.

CLASSIFICATIONS:

Group 1 - Frame Truck when used for transportation purposes; Air Compressor and Welding Machines, including those pulled by cars, pick-up trucks and tractors; Ambulances; Articulated Dumps; Batch Gate Lockers; Batch Hopperman; Car and Truck Washers; Carry Alls; Forl Lifts and Hoisters; Helpers; Mechanics Helpers and Greasers; Oil Distributors, two-man operation; Pavement Breakers; Pole Trailer, up to 40 feet; Pothole Repair Trucks; Power Mower Tractors; Quick Change Barrier; Self-Propelled Chip Spreader; Shipping and Receiving Clerks and Checkers; Skipman; Slurry Trucks, two-man operation; Slurry Trucks, Conveyor Operated - 2 or 3 man operation; Teamsters; Unskilled Dumpmen; Warehousemen and Dockmen; Truck Drivers hauling warning lights, barricades, and portable toilets on the job site

Group 2 - Dispatcher; Dump Crets and Adgetators under 7 yards; Dumpsters, Track Trucks, Euclids, Hug Bottom Dump Turnapulls or Turnatrailers when pulling other than self-loading equipment or similar equipment under 16 cubic yards; Mixer Trucks under 7 yards; Ready-Mix Plant Hopper Operator; Winch Trucks, 2 Axles

Group 3 - Dump Crets and Adgetators, 7 yards and over; Dumpsters, Track Trucks, Euclids, Hug Bottom Dump Turnapulls or Turnatrailers when pulling other than self-loading equipment or similar equipment over 16 cubic yards; Explosives and/or Fission Material Trucks; Mixer Trucks 7 yards or over; Mobile Cranes while in transit; Oil Distributors, one-man operation; Pole Trailer, over 40 feet; Pole and Expandable Trailers hauling material over 50 feet long; Slurry Trucks, one-man operation; Winch Trucks, 3 axles or more; Mechanic - *Truck Welder and *Truck Painter*These classifications shall only apply in areas where and when it has been a past area practice; Asphalt Plant Operators in areas where it has been past practice

Group 4 - Dual-purpose vehicels, such as mounted crane tucks with hoist and accessories; Foreman; Master Mechanic; Self-loading equipment like P.B. and trucks with scoops on the front

WELDERS - Receive rate prescribed for craft performing operation to which welding is incidental.
=====

Unlisted classifications needed for work not included within the scope of the classifications listed may be added after award only as provided in the labor standards contract clauses (29CFR 5.5 (a) (1) (ii)).

In the listing above, the "SU" designation means that rates listed under the identifier do not reflect collectively bargained wage and fringe benefit rates. Other designations indicate unions whose rates have been determined to be prevailing.

WAGE DETERMINATION APPEALS PROCESS

1.) Has there been an initial decision in the matter? This can be:

- * an existing published wage determination
- * a survey underlying a wage determination
- * a Wage and Hour Division letter setting forth a position on a wage determination matter
- * a conformance (additional classification and rate) ruling

On survey related matters, initial contact, including requests

for summaries of surveys, should be with the Wage and Hour Regional Office for the area in which the survey was conducted because those Regional Offices have responsibility for the Davis-Bacon survey program. If the response from this initial contact is not satisfactory, then the process described in 2.) and 3.) should be followed.

With regard to any other matter not yet ripe for the formal process described here, initial contact should be with the Branch of Construction Wage Determinations. Write to:

Branch of Construction Wage Determinations
Wage and Hour Division
U.S. Department of Labor
200 Constitution Avenue, N.W.
Washington, DC 20210

2.) If the answer to the question in 1.) is yes, then an interested party (those affected by the action) can request review and reconsideration from the Wage and Hour Administrator (See 29 CFR Part 1.8 and 29 CFR Part 7). Write to:

Wage and Hour Administrator
U.S. Department of Labor
200 Constitution Avenue, N.W.
Washington, DC 20210

The request should be accompanied by a full statement of the interested party's position and by any information (wage payment data, project description, area practice material, etc.) that the requestor considers relevant to the issue.

3.) If the decision of the Administrator is not favorable, an interested party may appeal directly to the Administrative Review Board (formerly the Wage Appeals Board). Write to:

Administrative Review Board
U.S. Department of Labor
200 Constitution Avenue, N.W.
Washington, DC 20210

4.) All decisions by the Administrative Review Board are final.

=====
END OF GENERAL DECISION

General Decision Number: IL100020 05/21/2010 IL20

Superseded General Decision Number: IL20080020

State: Illinois

Construction Types: Building Landscape, Heavy Landscape, Highway Landscape and Residential Landscape

Counties: Boone, Cook, De Kalb, Du Page, Grundy, Henry, Kane, Kankakee, Kendall, Lake, McHenry, McLean, Ogle, Peoria, Rock Island, Tazewell, Will, Winnebago and Woodford Counties in Illinois.

LANDSCAPING WORK ON BUILDING, RESIDENTIAL, HEAVY AND HIGHWAY CONSTRUCTION PROJECTS.

Modification Number	Publication Date
0	03/12/2010
1	03/19/2010
2	04/02/2010
3	05/07/2010
4	05/21/2010

ENGI0150-013 01/01/2008

BUILDING AND HIGHWAY CONSTRUCTION (LANDSCAPE WORK): The landscape work for the Landscape Equipment Operator excludes the preparation of sub-grade prior to application of finish landscape materials and the utilization of any equipment over one cubic yard.

BOONE, COOK, DUPAGE, GRUNDY, KANE, KENDALL, LAKE, MCHENRY, AND WILL COUNTIES

	Rates	Fringes
Operators:.....	\$ 23.00	1.65+A+B+C
Includes Angle Dozer, Small; Bobcat and other similar type machines, 1 cu yd or less; Chipping Machine; Combination Backhoe and Front End Loader 1 cu yd or less; Fork Lift Truck; Hi-Reach and High-Ranger;Hydraulic Boom with Clam;Log Skidder; Sttraw Blower and Seeder; Stump Machine;Tractors, Crawlers, Rubber Tire Tractors, Highlift Shovels or Front End Loaders 1 cu yd or less; Tree Spades, all; Utility Tractor and attachments, and Rubber Tire Front End loader or similar machine of 1 to 1.5 cu yd solely used for placement of large decorative boulders, trees with balled soil, and other decorative landscape material too large to be accommodated in a 1 cu yd bucket. All other equipment utilized for performing landscape work, tree trimming or removal of stees, and to install plants; transport trees; excavate plant pits; place soil and other landscape materials; and apply finish landscape material on subgrade prepared by others		

FOOTNOTE:

A. Health and Welfare contribution is \$810.00 per month effective January 1, 2007 and \$895.00 per month effective January 1, 2008.

B. Paid Holidays: New Year's Day; Memorial Day; Fourth of July; Labor Day; Thanksgiving Day; and Christmas Day are provided the employee if they work their regularly scheduled work day immediately preceding and the regularly work day immediately succeeding the occurrence of the holiday.

C. Paid Vacation: All employees who have been in the employ of the Employer for a full season of work shall be entitled to one (1) week of vacation with pay. Employees who have been paid for not less than twelve hundred (1200) straight time hours since their most recent anniversary date of hire at vacation time will be deemed to have worked one full season. All employees who have been in the employ of their Employer for three(3) or more consecutive full seasons of work shall at the conclusion of their current season be entitled to two (2) weeks of paid vacation. All employees who have been in the employ of their employer for nine (9) or more consecutive full seasons of work shall be entitled to three (3) weeks of paid vacation.

ENGI0150-023 01/01/2008

HIGHWAY CONSTRUCTION (LANDSCAPE WORK): The landscape work for the Landscape Equipment Operator excludes the preparation of sub-grade prior to application of finish landscape materials and the utilization of any equipment over one cubic yard.

HENRY, MCLEAN, OGLE, PEORIA, ROCK ISLAND, TAZEWELL, WINNEBAGO, and WOODFORD COUNTIES

	Rates	Fringes
Operators:.....	\$ 23.00	1.65+A+B+C
Includes the following: Angle Dozer, Small; Bobcat and other similar type machines, 1 cu yd or less; Chipping Machine; Combination Backhoe and Front End Loader 1 cu yd or less; Fork Lift Truck; Hi-Reach and High-Ranger;Hydraulic Boom with Clam;Log Skidder; Sttraw Blower and Seeder; Stump Machine;Tractors, Crawlers, Rubber Tire Tractors, Highlift Shovels or Front End Loaders 1 cu yd or less; Tree Spades, all; Utility Tractor and attachments, and Rubber Tire Front End loader or similar machine of 1 to 1.5 cu yd solely used for placement of large decorative boulders, trees with balled soil, and other decorative landscape material too large to be accommodated in a 1 cu yd bucket. All other equipment utilized for performing landscape work, tree trimming or removal of stees, and to install plants; transport trees; excavate plant pits; place soil and other landscape materials; and apply finish landscape material on subgrade prepared by others		

FOOTNOTE:

A. Health and Welfare contribution of 735.00 per month

B. Paid Holidays: New Year's Day; Memorial Day; Fourth of July; Labor Day; Thanksgiving Day; and Christmas Day are provided the employee if they work their regularly scheduled work day immediately preceding and the regularly work day immediately succeeding the occurrence of the holiday.

C. Paid Vacation: All employees who have been in the employ of the Employer for a full season of work shall be entitled to one (1) week of vacation with pay. Employees who have been paid for not less than twelve hundred (1200) straight time hours since their most recent anniversary date of hire at vacation time will be deemed to have worked one full season. All employees who have been in the employ of their employer for three (3) or more consecutive full seasons of work shall at the conclusion of their current season be entitled to two (2) weeks of paid vacation. All employees who have been in the employ of their employer for nine (9) or more consecutive full seasons of work shall be entitled to three (3) weeks of paid vacation.

LABO0032-004 05/01/2009

HIGHWAY CONSTRUCTION

WINNEBAGO COUNTY

	Rates	Fringes
Landscape Laborer.....	\$ 27.66	18.50

LABO0362-003 05/01/2010

HIGHWAY CONSTRUCTION

MCLEAN COUNTY

	Rates	Fringes
Landscape Laborer.....	\$ 28.56	15.90

LABO0751-004 05/01/2010

HIGHWAY CONSTRUCTION

KANKAKEE COUNTY

	Rates	Fringes
Landscape Laborer.....	\$ 31.21	18.13

LABO0852-004 05/01/2006

HIGHWAY CONSTRUCTION

ROCK ISLAND AND HENRY COUNTIES

	Rates	Fringes
Landscape Laborer.....	\$ 21.94	12.79

LABO0996-004 05/01/2010		

HIGHWAY CONSTRUCTION

PEORIA, TAZEWELL, AND WOODFORD COUNTIES

	Rates	Fringes
Landscape Laborer.....	\$ 29.14	15.32

SUIL1993-001 01/19/1993		

BUILDING CONSTRUCTION (LANDSCAPE WORK):

	Rates	Fringes
LABORER		
BOONE, GRUNDY, KANE, KENDALL, LAKE, MCHENRY, & WILL COUNTIES		
LANDSCAPE LABORERS.....	\$ 7.25	
COOK COUNTY		
LANDSCAPE LABORERS.....	\$ 7.25	
LANDSCAPE PLANTSMAN.....	\$ 9.80	1.82
DE KALB COUNTY		
LANDSCAPE LABORERS.....	\$ 7.25	
LANDSCAPE OPERATORS.....	\$ 7.25	
LANDSCAPE PLANTSMAN.....	\$ 9.66	.26
DU PAGE COUNTY		
LANDSCAPE LABORERS.....	\$ 7.25	
LANDSCAPE PLANTSMAN.....	\$ 9.04	1.16
GRUNDY, LAKE & WILL COUNTIES		
LANDSCAPE DRIVER 2 & 3		
Axles.....	\$ 11.86	2.81
LANDSCAPE PLANTSMAN.....	\$ 12.00	3.32

SUIL1993-002 01/19/1993		

HEAVY CONSTRUCTION (LANDSCAPE WORK)

	Rates	Fringes
LABORER		
BOONE, GRUNDY, KANE, KENDALL, LAKE, MCHENRY & WILL COUNTIES:		
LANDSCAPE DRIVER, 2 & 3		
AXLES.....	\$ 11.94	2.42
LANDSCAPE LABORERS.....	\$ 7.25	
LANDSCAPE OPERATORS.....	\$ 13.11	3.01
LANDSCAPE PLANTSMAN.....	\$ 9.73	2.05
COOK COUNTY:		
LANDSCAPE DRIVER, 2 & 3		
AXLES.....	\$ 9.93	1.89
LANDSCAPE LABORERS.....	\$ 7.25	

LANDSCAPE OPERATORS.....	\$ 10.98	2.12
LANDSCAPE PLANTSMAN.....	\$ 10.08	2.06
DE KALB COUNTY:		
LANDSCAPE LABORERS.....	\$ 7.25	
LANDSCAPE OPERATORS.....	\$ 7.25	
LANDSCAPE PLANTSMAN.....	\$ 9.66	.26
DU PAGE COUNTY:		
LANDSCAPE DRIVER, 2 & 3		
AXLES.....	\$ 8.32	1.02
LANDSCAPE LABORERS.....	\$ 7.25	
LANDSCAPE OPERATORS.....	\$ 10.75	
LANDSCAPE PLANTSMAN.....	\$ 10.65	

 SUIL1993-003 01/19/1993

HIGHWAY CONSTRUCTION (LANDSCAPE WORK):

	Rates	Fringes
LABORER		
DE KALB COUNTY		
LANDSCAPE LABORERS.....	\$ 7.25	
LANDSCAPE OPERATORS.....	\$ 7.25	
LANDSCAPE PLANTSMAN.....	\$ 9.66	.26
KANKAKEE COUNTY:		
LANDSCAPE DRIVER.....	\$ 8.75	.17
LANDSCAPE OPERATOR.....	\$ 16.57	3.56
PEORIA, TAZEWELL, & WOODFORD COUNTIES:		
TRUCK DRIVERS 2 & 3 AXLES..	\$ 17.58	5.88

 TEAM0065-005 05/01/2009

MCLEAN COUNTY (South of a straight line from where Route 24 intersects the Woodford County line in a Southeast direction to the South Southwest corner of Livingston County), OGLE (South of Route 72/West of Route 251), PEORIA, TAZEWELL, and WOODFORD (All except Northeast corner East of Route 51/251 & South of Route 24) COUNTIES

	Rates	Fringes
TRUCK DRIVER		
Group 1.....	\$ 28.488	9.30+a
Group 2.....	\$ 28.888	9.30+a
Group 3.....	\$ 29.088	9.30+a
Group 4.....	\$ 29.338	9.30+a
Group 5.....	\$ 30.088	9.30+a

FOOTNOTE: a. \$162.50 per week

CLASSIFICATIONS:

GROUP 1: Drivers on 2 axles hauling less than 9 tons; air compressor & welding machines and brooms, including those pulled by separate units; Truck Driver Helper, warehouse employees; Mechanic Helpers; greasers and tiremen; pick-up trucks when hauling material, tools, or workers to and from and on the job site; and forklifts up to 6,000 lb capacity.

GROUP 2: 2 or 3 axles hauling more than 9 tons but hauling less than 16 tons; A-frame winch trucks; hydrolift trucks; Vector Trucks or similar equipment when used for transportation purposes; Forklift over 6,000 lb.capacity; winch trucks; and four axle combination units.

GROUP 3: 2, 3 or 4 Axles hauling 16 tons or more; 5-Axles or more combination units; drivers on water pulls; articulated dump trucks; mechanics and working forepersons.

GROUP 4: Low Boy and Oil Distributors.

GROUP 5: Drivers who require special protective clothing while employed on hazardous waste work.

 * TEAM0179-004 09/01/2009

GRUNDY, KENDALL, MCLEAN (North of a straight line starting at the intersection of McLean-Woodford Counties line & Route 24 in a Southeastern direction to the South Southwest corner of Livingston County), WILL, and WOODFORD (Northeast corner east of Route 51/251 & North of Route 24) COUNTIES

	Rates	Fringes
TRUCK DRIVER		
2-3 AXLES.....	\$ 35.65	6.67+a
4 AXLES.....	\$ 35.80	6.67+a
5 AXLES.....	\$ 36.00	6.67+a
6 AXLES.....	\$ 36.20	6.67+a
All Lowboy Trucks.....	\$ 37.20	6.67+a

FOOTNOTE: a. \$189.00 per week.

FOOTNOTE: An additional \$.20 per axle shall be paid for all vehicles with more than six (6) axles.

CLASSIFICATIONS:

Group 1 - Frame Truck when used for transportation purposes; Air Compressor and Welding Machines, including those pulled by cars, pick-up trucks and tractors; Ambulances; Articulated Dumps; Batch Gate Lockers; Batch Hopperman; Car and Truck Washers; Carry Alls; Forl Lifts and Hoisters; Helpers; Mechanics Helpers and Greasers; Oil Distributors, two-man operation; Pavement Breakers; Pole Trailer, up to 40 feet; Pothole Repair Trucks; Power Mower Tractors; Quick Change Barrier; Self-Propelled Chip Spreader; Shipping and Receiving Clerks and Checkers; Skipman; Slurry Trucks, two-man operation; Slurry Trucks, Conveyor Operated - 2 or 3 man operation; Teamsters; Unskilled Dumpmen; Warehousemen and Dockmen; Truck Drivers hauling warning lights, barricades, and portable toilets on the job site

Group 2 - Dispatcher; Dump Crets and Adgetators under 7 yards; Dumpsters, Track Trucks, Euclids, Hug Bottom Dump Turnapulls or Turnatrailers when pulling other than self-loading equipment or similar equipment under 16 cubic

yards; Mixer Trucks under 7 yards; Ready-Mix Plant Hopper Operator; Winch Trucks, 2 Axles

Group 3 - Dump Crets and Adgetators, 7 yards and over; Dumpsters, Track Trucks, Euclids, Hug Bottom Dump Turnapulls or Turnatrailers when pulling other than self-loading equipment or similar equipment over 16 cubic yards; Explosives and/or Fission Material Trucks; Mixer Trucks 7 yards or over; Mobile Cranes while in transit; Oil Distributors, one-man operation; Pole Trailer, over 40 feet; Pole and Expandable Trailers hauling material over 50 feet long; Slurry Trucks, one-man operation; Winch Trucks, 3 axles or more; Mechanic - *Truck Welder and *Truck Painter*These classifications shall only apply in areas where and when it has been a past area practice; Asphalt Plant Operators in areas where it has been past practice

Group 4 - Dual-purpose vehicels, such as mounted crane tucks with hoist and accessories; Foreman; Master Mechanic; Self-loading equipment like P.B. and trucks with scoops on the front

 * TEAM0179-008 06/01/2008

KANKAKEE COUNTY

	Rates	Fringes
TRUCK DRIVER		
2 or 3 axles.....	\$ 33.12	7.90+a
4 axles.....	\$ 33.32	7.90+a
5 axles.....	\$ 33.52	7.90+a
6 axles.....	\$ 33.67	7.90+a

FOOTNOTE: a. \$217.60 per week.

FOOTNOTE: An additional \$.20 per axle shall be paid for all vehicles with more than six (6) axles.

CLASSIFICATIONS:

Group 1 - Frame Truck when used for transportation purposes; Air Compressor and Welding Machines, including those pulled by cars, pick-up trucks and tractors; Ambulances; Articulated Dumps; Batch Gate Lockers; Batch Hopperman; Car and Truck Washers; Carry Alls; Forl Lifts and Hoisters; Helpers; Mechanics Helpers and Greasers; Oil Distributors, two-man operation; Pavement Breakers; Pole Trailer, up to 40 feet; Pothole Repair Trucks; Power Mower Tractors; Quick Change Barrier; Self-Propelled Chip Spreader; Shipping and Receiving Clerks and Checkers; Skipman; Slurry Trucks, two-man operation; Slurry Trucks, Conveyor Operated - 2 or 3 man operation; Teamsters; Unskilled Dumpmen; Warehousemen and Dockmen; Truck Drivers hauling warning lights, barricades, and portable toilets on the job site

Group 2 - Dispatcher; Dump Crets and Adgetators under 7 yards; Dumpsters, Track Trucks, Euclids, Hug Bottom Dump Turnapulls or Turnatrailers when pulling other than

self-loading equipment or similar equipment under 16 cubic yards; Mixer Trucks under 7 yards; Ready-Mix Plant Hopper Operator; Winch Trucks, 2 Axles

Group 3 - Dump Crets and Adgetators, 7 yards and over; Dumpsters, Track Trucks, Euclids, Hug Bottom Dump Turnapulls or Turnatrailers when pulling other than self-loading equipment or similar equipment over 16 cubic yards; Explosives and/or Fission Material Trucks; Mixer Trucks 7 yards or over; Mobile Cranes while in transit; Oil Distributors, one-man operation; Pole Trailer, over 40 feet; Pole and Expandable Trailers hauling material over 50 feet long; Slurry Trucks, one-man operation; Winch Trucks, 3 axles or more; Mechanic - *Truck Welder and *Truck Painter*These classifications shall only apply in areas where and when it has been a past area practice; Asphalt Plant Operators in areas where it has been past practice

Group 4 - Dual-purpose vehicels, such as mounted crane tucks with hoist and accessories; Foreman; Master Mechanic; Self-loading equipment like P.B. and trucks with scoops on the front

 * TEAM0301-001 06/01/2008

LAKE AND MCHENRY COUNTIES

	Rates	Fringes
TRUCK DRIVER		
2-3 AXLES.....	\$ 32.20	.15+a
4 AXLES.....	\$ 32.35	.15+a
5 AXLES.....	\$ 32.50	.15+a
6 AXLES.....	\$ 32.75	.15+a

FOOTNOTE: a. \$448.00 per week

An additional \$.20 per axle shall be paid for all vehicles with more than six (6) axles.

Paid Holidays: New Year's Day, Memorial Day, Independence Day, Labor Day, Thanksgiving Day, and Christmas Day.

900 straight time hours or more in 1 calendar year for the same employer shall receive 1 week paid vacation; 3 years - 2 weeks paid vacation; 10 years - 3 weeks paid vacation; 20 years - 4 weeks paid vacation.

CLASSIFICATIONS:

Group 1 - Frame Truck when used for transportation purposes; Air Compressor and Welding Machines, including those pulled by cars, pick-up trucks and tractors; Ambulances; Articulated Dumps; Batch Gate Lockers; Batch Hopperman; Car and Truck Washers; Carry Alls; Forl Lifts and Hoisters; Helpers; Mechanics Helpers and Greasers; Oil Distributors, two-man operation; Pavement Breakers; Pole Trailer, up to 40 feet; Pothole Repair Trucks; Power Mower Tractors; Quick Change Barrier; Self-Propelled Chip Spreader; Shipping and

Receiving Clerks and Checkers; Skipman; Slurry Trucks, two-man operation; Slurry Trucks, Conveyor Operated - 2 or 3 man operation; Teamsters; Unskilled Dumpmen; Warehousemen and Dockmen; Truck Drivers hauling warning lights, barricades, and portable toilets on the job site

Group 2 - Dispatcher; Dump Crets and Adgetators under 7 yards; Dumpsters, Track Trucks, Euclids, Hug Bottom Dump Turnapulls or Turnatrailers when pulling other than self-loading equipment or similar equipment under 16 cubic yards; Mixer Trucks under 7 yards; Ready-Mix Plant Hopper Operator; Winch Trucks, 2 Axles

Group 3 - Dump Crets and Adgetators, 7 yards and over; Dumpsters, Track Trucks, Euclids, Hug Bottom Dump Turnapulls or Turnatrailers when pulling other than self-loading equipment or similar equipment over 16 cubic yards; Explosives and/or Fission Material Trucks; Mixer Trucks 7 yards or over; Mobile Cranes while in transit; Oil Distributors, one-man operation; Pole Trailer, over 40 feet; Pole and Expandable Trailers hauling material over 50 feet long; Slurry Trucks, one-man operation; Winch Trucks, 3 axles or more; Mechanic - *Truck Welder and *Truck Painter*These classifications shall only apply in areas where and when it has been a past area practice; Asphalt Plant Operators in areas where it has been past practice

Group 4 - Dual-purpose vehicels, such as mounted crane tucks with hoist and accessories; Foreman; Master Mechanic; Self-loading equipment like P.B. and trucks with scoops on the front

 * TEAM0325-004 06/01/2009

BOONE and WINNEBAGO COUNTIES

	Rates	Fringes
TRUCK DRIVER		
2 - 3 Axles.....	\$ 31.86	14.07
4 Axles.....	\$ 32.01	14.07
5 Axles.....	\$ 32.21	14.07
6 Axles.....	\$ 32.32	14.07

FOOTNOTE: An additional \$.20 per axle shall be paid for all vehicles with more than six (6) axles.

CLASSIFICATIONS:

Group 1 - Frame Truck when used for transportation purposes; Air Compressor and Welding Machines, including those pulled by cars, pick-up trucks and tractors; Ambulances; Batch Gate Lockers; Batch Hopperman; Car and Truck Washers; Forl Lifts and Hoisters; Helpers; Mechanics Helpers and Greasers; Oil Distributors, two-man operation; Pavement Breakers Pole Trailer, up to 40 feet; Power Mower Tractors; Skipman; Slurry Trucks, two-man operation; Teamsters; Truck Drivers hauling warning lights, barricades, and portable toilets on

the job site

Group 2 - Dump Crets and Adgetators under 7 yards; Dumpsters, Track Trucks, Euclids, Hug Bottom Dump Turnapulls or Turnatrailers when pulling other than self-loading equipment or similar equipment under 16 cubic yards; Mixer Trucks under 7 yards; Ready-Mix Plant Hopper Operator; Winch Trucks, 2 Axles

Group 3 - Dump Crets and Adgetators, 7 yards and over; Dumpsters, Track Trucks, Euclids, Hug Bottom Dump Turnapulls or Turnatrailers when pulling other than self-loading equipment or similar equipment over 16 cubic yards; Explosives and/or Fission Material Trucks; Mixer Trucks 7 yards or over; Mobile Cranes while in transit; Oil Distributors, one-man operation
 Pole Trailer, over 40 feet; Pole and Expandable Trailers hauling material over 50 feet long, additional \$0.50 per hour; Slurry Trucks, one-man operation; Winch Trucks, 3 axles or more
 *Mechanic*Truck Welder and Truck Painter; *Winter Rate: Between Dec. 15 and Feb. 28 the mechanic and welder rate shall be \$2.00 less than the scheduled scale. Truck Painter and Truck Welder classifications shall only apply in areas where and when it has been a past area practice;
 Dual-purpose vehicels, such as mounted crane tucks with hoist and accessories

Group 4 - Foreman; Master Mechanic; Self-loading equipment like P.B. and trucks with scoops on the front

 * TEAM0330-004 06/01/2009

DEKALB and OGLE (North of Route 72/East of Route 251, Adeline, Byron, Creston, Dement, Forreston North of Route 72, Leaf River North of Route 72, Lynnville, Monroe, Rochelle, & Scott)
 COUNTIES

	Rates	Fringes
TRUCK DRIVER		
2-3 AXLES.....	\$ 33.55	.15+a
4 AXLES.....	\$ 33.70	.15+a
5 AXLES.....	\$ 33.90	.15+a
6 AXLES.....	\$ 34.10	.15+a

FOOTNOTE: a. \$454.00 per week

An additional \$.20 per axle shall be paid for all vehicles with more than six (6) axles.

Paid Holidays: New Year's Day, Memorial Day, Independence Day, Labor Day, Thanksgiving Day, and Christmas Day.

900 straight time hours or more in 1 calendar year for the same employer shall receive 1 week paid vacation; 3 years - 2 weeks paid vacation; 10 years - 3 weeks paid vacation; 20 years - 4 weeks paid vacation.

CLASSIFICATIONS:

Group 1 - Frame Truck when used for transportation purposes; Air Compressor and Welding Machines, including those pulled by cars, pick-up trucks and tractors; Ambulances; Articulated Dumps; Batch Gate Lockers; Batch Hopperman; Car and Truck Washers; Carry Alls; Forl Lifts and Hoisters; Helpers; Mechanics Helpers and Greasers; Oil Distributors, two-man operation; Pavement Breakers; Pole Trailer, up to 40 feet; Pothole Repair Trucks; Power Mower Tractors; Quick Change Barrier; Self-Propelled Chip Spreader; Shipping and Receiving Clerks and Checkers; Skipman; Slurry Trucks, two-man operation; Slurry Trucks, Conveyor Operated - 2 or 3 man operation; Teamsters; Unskilled Dumpmen; Warehousemen and Dockmen; Truck Drivers hauling warning lights, barricades, and portable toilets on the job site

Group 2 - Dispatcher; Dump Crets and Adgetators under 7 yards; Dumpsters, Track Trucks, Euclids, Hug Bottom Dump Turnapulls or Turnatrailers when pulling other than self-loading equipment or similar equipment under 16 cubic yards; Mixer Trucks under 7 yards; Ready-Mix Plant Hopper Operator; Winch Trucks, 2 Axles

Group 3 - Dump Crets and Adgetators, 7 yards and over; Dumpsters, Track Trucks, Euclids, Hug Bottom Dump Turnapulls or Turnatrailers when pulling other than self-loading equipment or similar equipment over 16 cubic yards; Explosives and/or Fission Material Trucks; Mixer Trucks 7 yards or over; Mobile Cranes while in transit; Oil Distributors, one-man operation; Pole Trailer, over 40 feet; Pole and Expandable Trailers hauling material over 50 feet long; Slurry Trucks, one-man operation; Winch Trucks, 3 axles or more; Mechanic - *Truck Welder and *Truck Painter*These classifications shall only apply in areas where and when it has been a past area practice; Asphalt Plant Operators in areas where it has been past practice

Group 4 - Dual-purpose vehicels, such as mounted crane tucks with hoist and accessories; Foreman; Master Mechanic; Self-loading equipment like P.B. and trucks with scoops on the front

TEAM0371-004 05/01/2009

HENRY and ROCK ISLAND COUNTIES

	Rates	Fringes
TRUCK DRIVER		
Group 1.....	\$ 28.605	13.50+a
Group 2.....	\$ 29.005	13.50+a
Group 3.....	\$ 29.205	13.50+a
Group 4.....	\$ 29.455	13.50+a
Group 5.....	\$ 30.205	13.50+a

FOOTNOTE: a. \$31.40 per day

CLASSIFICATIONS:

GROUP 1: Drivers on 2 axles hauling less than 9 tons; air compressor & welding machines and brooms, including those pulled by separate units; Truck Driver Helper, warehouse employees; Mechanic Helpers; greasers and tiremen; pick-up trucks when hauling material, tools, or workers to and from and on the job site; and forklifts up to 6,000 lb capacity.

GROUP 2: 2 or 3 axles hauling more than 9 tons but hauling less than 16 tons; A-frame winch trucks; hydrolift trucks; Vactor Trucks or similar equipment when used for transportation purposes; Forklift over 6,000 lb.capacity; winch trucks; and four axle combination units.

GROUP 3: 2, 3 or 4 Axles hauling 16 tons or more; 5-Axles or more combination units; drivers on water pulls; articulated dump trucks; mechanics and working forepersons.

GROUP 4: Low Boy and Oil Distributors.

GROUP 5: Drivers who require special protective clothing while employed on hazardous waste work.

 * TEAM0673-003 06/01/2008

DU PAGE and KANE COUNTIES

	Rates	Fringes
TRUCK DRIVER		
2-3 AXLES.....	\$ 32.55	.15+a
4 AXLES.....	\$ 32.70	.15+a
5 AXLES.....	\$ 32.90	.15+a
6 AXLES.....	\$ 33.10	.15+a

FOOTNOTE: a. \$434.00 per week.

An additional \$.20 per axle shall be paid for all vehicles with more than six (6) axles.

Paid Holidays: New Year's Day, Memorial Day, Independence Day, Labor Day, Thanksgiving Day, and Christmas Day.

900 straight time hours or more in 1 calendar year for the same employer shall receive 1 week paid vacation; 3 years - 2 weeks paid vacation; 10 years - 3 weeks paid vacation; 20 years - 4 weeks paid vacation.

CLASSIFICATIONS:

Group 1 - Frame Truck when used for transportation purposes; Air Compressor and Welding Machines, including those pulled by cars, pick-up trucks and tractors; Ambulances; Articulated Dumps; Batch Gate Lockers; Batch Hopperman; Car and Truck Washers; Carry Alls; Forl Lifts and Hoisters; Helpers; Mechanics Helpers and Greasers; Oil Distributors, two-man operation; Pavement Breakers; Pole Trailer, up to 40 feet; Pothole Repair Trucks; Power Mower Tractors; Quick Change Barrier; Self-Propelled Chip Spreader; Shipping and Receiving Clerks and Checkers; Skipman; Slurry Trucks,

two-man operation; Slurry Trucks, Conveyor Operated - 2 or 3 man operation; Teamsters; Unskilled Dumpmen; Warehousemen and Dockmen; Truck Drivers hauling warning lights, barricades, and portable toilets on the job site

Group 2 - Dispatcher; Dump Crets and Adgetators under 7 yards; Dumpsters, Track Trucks, Euclids, Hug Bottom Dump Turnapulls or Turnatrailers when pulling other than self-loading equipment or similar equipment under 16 cubic yards; Mixer Trucks under 7 yards; Ready-Mix Plant Hopper Operator; Winch Trucks, 2 Axles

Group 3 - Dump Crets and Adgetators, 7 yards and over; Dumpsters, Track Trucks, Euclids, Hug Bottom Dump Turnapulls or Turnatrailers when pulling other than self-loading equipment or similar equipment over 16 cubic yards; Explosives and/or Fission Material Trucks; Mixer Trucks 7 yards or over; Mobile Cranes while in transit; Oil Distributors, one-man operation; Pole Trailer, over 40 feet; Pole and Expandable Trailers hauling material over 50 feet long; Slurry Trucks, one-man operation; Winch Trucks, 3 axles or more; Mechanic - *Truck Welder and *Truck Painter*These classifications shall only apply in areas where and when it has been a past area practice; Asphalt Plant Operators in areas where it has been past practice

Group 4 - Dual-purpose vehicels, such as mounted crane tucks with hoist and accessories; Foreman; Master Mechanic; Self-loading equipment like P.B. and trucks with scoops on the front

 * TEAM0731-001 06/01/2008

COOK COUNTY - HEAVY AND HIGHWAY

	Rates	Fringes
TRUCK DRIVER		
2 & 3 Axles.....	\$ 30.70	12.35
4 Axles.....	\$ 30.95	12.35
5 Axles.....	\$ 31.15	12.35
6 Axles.....	\$ 31.35	12.35

FOOTNOTES:

A. Paid Holidays: New Year's Day, Memorial Day, Independence Day, Labor Day, Thanksgiving Day, and Christmas Day.

B. 900 straight time hours or more in 1 calendar year for the same employer shall receive 1 week paid vacation; 3 years - 2 weeks paid vacation; 10 years - 3 weeks paid vacation; 20 years - 4 weeks paid vacation.

C. An additional \$.20 per axle shall be paid for all vehicles with more than six (6) axles.

CLASSIFICATIONS:

Group 1 - Frame Truck when used for transportation purposes; Air Compressor and Welding Machines, including those pulled by cars, pick-up trucks and tractors; Ambulances; Articulated Dumps; Batch Gate Lockers; Batch Hopperman; Car and Truck Washers; Carry Alls; Forl Lifts and Hoisters; Helpers; Mechanics Helpers and Greasers; Oil Distributors, two-man operation; Pavement Breakers; Pole Trailer, up to 40 feet; Pothole Repair Trucks; Power Mower Tractors; Quick Change Barrier; Self-Propelled Chip Spreader; Shipping and Receiving Clerks and Checkers; Skipman; Slurry Trucks, two-man operation; Slurry Trucks, Conveyor Operated - 2 or 3 man operation; Teamsters; Unskilled Dumpmen; Warehousemen and Dockmen; Truck Drivers hauling warning lights, barricades, and portable toilets on the job site

Group 2 - Dispatcher; Dump Crets and Adgetators under 7 yards; Dumpsters, Track Trucks, Euclids, Hug Bottom Dump Turnapulls or Turnatrailers when pulling other than self-loading equipment or similar equipment under 16 cubic yards; Mixer Trucks under 7 yards; Ready-Mix Plant Hopper Operator; Winch Trucks, 2 Axles

Group 3 - Dump Crets and Adgetators, 7 yards and over; Dumpsters, Track Trucks, Euclids, Hug Bottom Dump Turnapulls or Turnatrailers when pulling other than self-loading equipment or similar equipment over 16 cubic yards; Explosives and/or Fission Material Trucks; Mixer Trucks 7 yards or over; Mobile Cranes while in transit; Oil Distributors, one-man operation; Pole Trailer, over 40 feet; Pole and Expandable Trailers hauling material over 50 feet long; Slurry Trucks, one-man operation; Winch Trucks, 3 axles or more; Mechanic - *Truck Welder and *Truck Painter*These classifications shall only apply in areas where and when it has been a past area practice; Asphalt Plant Operators in areas where it has been past practice

Group 4 - Dual-purpose vehicels, such as mounted crane tucks with hoist and accessories; Foreman; Master Mechanic; Self-loading equipment like P.B. and trucks with scoops on the front

 * TEAM0786-001 06/01/2008

COOK COUNTY - BUILDING AND RESIDENTIAL

	Rates	Fringes
TRUCK DRIVER		
2 & 3 Axles.....	\$ 31.33	.10+a
4 Axles.....	\$ 31.58	.10+a
5 Axles.....	\$ 31.78	.10+a
6 Axles.....	\$ 31.98	.10+a

FOOTNOTES:

a. \$463.00 per week.

An additional \$.20 per axle shall be paid for all vehicles with more than six (6) axles.

Paid Holidays: New Year's Day, Memorial Day, Independence Day, Labor Day, Thanksgiving Day, and Christmas Day.

900 straight time hours or more in 1 calendar year for the same employer shall receive 1 week paid vacation; 3 years - 2 weeks paid vacation; 10 years - 3 weeks paid vacation; 20 years - 4 weeks paid vacation.

CLASSIFICATIONS:

Group 1 - Frame Truck when used for transportation purposes; Air Compressor and Welding Machines, including those pulled by cars, pick-up trucks and tractors; Ambulances; Articulated Dumps; Batch Gate Lockers; Batch Hopperman; Car and Truck Washers; Carry Alls; Forl Lifts and Hoisters; Helpers; Mechanics Helpers and Greasers; Oil Distributors, two-man operation; Pavement Breakers; Pole Trailer, up to 40 feet; Pothole Repair Trucks; Power Mower Tractors; Quick Change Barrier; Self-Propelled Chip Spreader; Shipping and Receiving Clerks and Checkers; Skipman; Slurry Trucks, two-man operation; Slurry Trucks, Conveyor Operated - 2 or 3 man operation; Teamsters; Unskilled Dumpmen; Warehousemen and Dockmen; Truck Drivers hauling warning lights, barricades, and portable toilets on the job site

Group 2 - Dispatcher; Dump Crets and Adgetators under 7 yards; Dumpsters, Track Trucks, Euclids, Hug Bottom Dump Turnapulls or Turnatrailers when pulling other than self-loading equipment or similar equipment under 16 cubic yards; Mixer Trucks under 7 yards; Ready-Mix Plant Hopper Operator; Winch Trucks, 2 Axles

Group 3 - Dump Crets and Adgetators, 7 yards and over; Dumpsters, Track Trucks, Euclids, Hug Bottom Dump Turnapulls or Turnatrailers when pulling other than self-loading equipment or similar equipment over 16 cubic yards; Explosives and/or Fission Material Trucks; Mixer Trucks 7 yards or over; Mobile Cranes while in transit; Oil Distributors, one-man operation; Pole Trailer, over 40 feet; Pole and Expandable Trailers hauling material over 50 feet long; Slurry Trucks, one-man operation; Winch Trucks, 3 axles or more; Mechanic - *Truck Welder and *Truck Painter*These classifications shall only apply in areas where and when it has been a past area practice; Asphalt Plant Operators in areas where it has been past practice

Group 4 - Dual-purpose vehicels, such as mounted crane tucks with hoist and accessories; Foreman; Master Mechanic; Self-loading equipment like P.B. and trucks with scoops on the front

WELDERS - Receive rate prescribed for craft performing operation to which welding is incidental.
=====

Unlisted classifications needed for work not included within the scope of the classifications listed may be added after

award only as provided in the labor standards contract clauses (29CFR 5.5 (a) (1) (ii)).

In the listing above, the "SU" designation means that rates listed under the identifier do not reflect collectively bargained wage and fringe benefit rates. Other designations indicate unions whose rates have been determined to be prevailing.

WAGE DETERMINATION APPEALS PROCESS

1.) Has there been an initial decision in the matter? This can be:

- * an existing published wage determination
- * a survey underlying a wage determination
- * a Wage and Hour Division letter setting forth a position on a wage determination matter
- * a conformance (additional classification and rate) ruling

On survey related matters, initial contact, including requests for summaries of surveys, should be with the Wage and Hour Regional Office for the area in which the survey was conducted because those Regional Offices have responsibility for the Davis-Bacon survey program. If the response from this initial contact is not satisfactory, then the process described in 2.) and 3.) should be followed.

With regard to any other matter not yet ripe for the formal process described here, initial contact should be with the Branch of Construction Wage Determinations. Write to:

Branch of Construction Wage Determinations
Wage and Hour Division
U.S. Department of Labor
200 Constitution Avenue, N.W.
Washington, DC 20210

2.) If the answer to the question in 1.) is yes, then an interested party (those affected by the action) can request review and reconsideration from the Wage and Hour Administrator (See 29 CFR Part 1.8 and 29 CFR Part 7). Write to:

Wage and Hour Administrator
U.S. Department of Labor
200 Constitution Avenue, N.W.
Washington, DC 20210

The request should be accompanied by a full statement of the interested party's position and by any information (wage payment data, project description, area practice material, etc.) that the requestor considers relevant to the issue.

3.) If the decision of the Administrator is not favorable, an interested party may appeal directly to the Administrative Review Board (formerly the Wage Appeals Board). Write to:

Administrative Review Board
U.S. Department of Labor
200 Constitution Avenue, N.W.
Washington, DC 20210

4.) All decisions by the Administrative Review Board are final.

=====

END OF GENERAL DECISION

LABOR STANDARDS DEPOSIT AGREEMENT

see attached

Labor Standards Deposit Agreement	U.S. Department of Housing and Urban Development Office of Labor Relations
-----------------------------------	---

Date:	Project No:
	Project Name:

In order to induce the Department of Housing and Urban Development (HUD) to provide or complete the program assistance associated with this project while issues remain outstanding in connection with amounts that may be due as wages under the Davis-Bacon and Related Acts and/or as liquidated damages under the Contract Work Hours and Safety Standards Act, the undersigned (*Depositor*) submits confirmation of deposit, by electronic funds transfer, to the account specified by HUD in the amount of \$

Depositor agrees that this deposit is made shall be held by HUD for the purpose(s) and disposition(s) as indicated, below, and as indicated on the attached Schedule for Deposit: (HUD Labor Relations staff: Check boxes, below, as applicable to deposit.)

- | | |
|--------------------------|--|
| <input type="checkbox"/> | 1. Where there is no dispute as to the amount of unpaid wages due but <i>without awaiting receipt of evidence that the workers named on the attached Schedule have received the wages due them</i> , in the respective amounts listed on the Schedule for Deposit; |
| <input type="checkbox"/> | 2. Where HUD or the U.S. Department of Labor (DOL) has reason to believe that there may be unpaid wages due for work performed in the construction of the project but <i>without awaiting an administrative determination of the wages which may be due and unpaid</i> by employers named on the attached Schedule in the respective amounts estimated by HUD or DOL and listed on the Schedule for Deposit; |
| <input type="checkbox"/> | 3. Where HUD or DOL has made its determination of wages due but <i>without awaiting the outcome of an appeal which has been filed or is to be filed with HUD or DOL</i> by or on behalf of the <i>Depositor</i> , the principal contractor, subcontractor, other employer involved contesting the finding of HUD or DOL that wages for work performed in the construction of the project are due and unpaid to the workers named on the attached Schedule in respective amounts listed on the Schedule for Deposit; and/or |
| <input type="checkbox"/> | 4. Where <i>liquidated damages</i> have been calculated and/or assessed for overtime violations of the Contract Work Hours and Safety Standards Act, as reflected on the attached Schedule for Deposit. |

Disposition of Deposit Account

Items 1 through 4: In all cases involving unpaid wages ultimately found due, wage payments will be made directly to the affected workers by the responsible employer or the *Depositor*, or by HUD from the funds submitted herewith. If the wages are paid to the affected workers by the responsible employer or the *Depositor*, a refund equal to the amount(s) paid shall be made to the *Depositor* as wage payment evidence, in the form of a certified payroll report(s), is provided to HUD. HUD will retain on behalf of affected employees any amount(s) deposited for wages found due that are not paid by the responsible employer or *Depositor*, and will also retain any liquidated damages that are assessed.

Where items 2, 3, and/or 4 have been checked, when the amount of unpaid wages has been finally determined by HUD or DOL, funds sufficient to pay the total gross amount of wages and any liquidated damages computed and/or assessed for overtime violations, as applicable, shall be held by HUD and the balance of the funds deposited, if any, shall be returned to the *Depositor*. If the final HUD or DOL determination and/or liquidated damages assessment is appealed, when the appellant and HUD or DOL have agreed on any amounts due or have exhausted any rights of appeal, funds sufficient to pay the total gross amount of the wages and any liquidated damages found due by the highest authority which has ruled in the matter shall be held by HUD, and the balance of the funds deposited, if any, shall be returned to the *Depositor*.

Depositor:	Street Address:
By: (signature)	City, State, Zip Code:
Name and Title:	Telephone Number:
Depositor Tax ID Number (required to process refund):	Deposit Ticket Number: LR- -DT-

Schedule for Deposit (attached)

Previous editions are obsolete

HUD-4382 (06/2005)

EXHIBIT F

INSURANCE REQUIREMENTS

Contractor shall provide and maintain at Contractor's own expense, and shall cause its subcontractors to provide and maintain, during the term of the Agreement, the insurance coverages and requirements specified below, with insurance companies authorized to do business in the State of Illinois covering all operations related to the undertaking of the Work and the terms and provisions of the Agreement, whether performed by the Contractor, its Subcontractors, employees or agents.

Insurance To Be Provided by Contractor:

- (1) Workers Compensation and Occupational Disease Insurance. Workers Compensation and Occupational Disease Insurance, in accordance with the laws of the State of Illinois, or as prescribed by any other applicable jurisdiction, covering all employees who are to provide a service under the Agreement and Employers Liability coverage with limits of not less than \$500,000 for each accident or illness.
- (2) Commercial Liability Insurance (Primary and Umbrella). Commercial General Liability Insurance or equivalent with limits of not less than \$1,000,000 per occurrence, and umbrella coverage of not less than \$2,000,000, or a combined single limit of not less than \$2,000,000, for bodily injury, personal injury, and property damage liability. Coverage extension shall include the following: All premises and operations, products/completed operations (for a minimum of two (2) years following project completion), explosion, collapse, underground, independent contractors, separation of insureds, defense, and contractual liability (with no limitation endorsement). HWA-850 Eastwood Limited Partnership, its partners, the project lenders, their respective officers, directors, employees, agents, and representatives are to be named as additional insureds ("Additional Insureds") on a primary, non-contributory basis for any liability arising directly or indirectly from the work undertaken pursuant to this Agreement.
- (3) Automobile Liability Insurance (Primary and Umbrella). When any motor vehicles (owned, non-owned and hired) are used in connection with work to be performed pursuant to this Agreement, Contractor shall provide Comprehensive Automobile Liability Insurance with limits of not less than \$1,000,000 per occurrence, combined single limit, for bodily injury and property damage. The Additional Insureds shall be named as an additional insured on a primary, non-contributory basis.

Additional Requirements:

- (1) Contractor shall furnish to Owner original Certificates of Insurance evidencing the required coverage to be in force on the date of this Agreement, and Renewal Certificates of Insurance, or such similar evidence, if the coverages have an expiration or renewal date occurring during the term of the Agreement. Contractor shall submit evidence of insurance on a form acceptable to Owner.

- (2) The receipt of any certificate does not constitute agreement by the Owner that the insurance requirements in the Agreement have been fully met or that the insurance policies indicated on the certificate are in compliance with all requirements of the Agreement. The failure of the Owner to obtain certificates or other insurance evidence from Contractor shall not be deemed to be a waiver by the Owner. Contractor shall advise all insurers of the provisions contained in the Agreement regarding insurance. Non-conforming insurance shall not relieve Contractor of the obligation to provide insurance as specified herein. Nonfulfillment of the insurance conditions may constitute a violation of the Agreement, and the Owner retains the right to stop work or suspend the Agreement until proper evidence of insurance is provided.
- (3) The insurance shall provide for thirty (30) days prior written notice to be given to the Contractor and the Owner in the event coverage is substantially changed, canceled, or nonrenewed.
- (4) Any and all deductibles or self insured retentions on referenced insurance coverages shall be borne by Contractor, unless otherwise specified.
- (5) Contractor shall require all Subcontractors to carry the insurance required herein, or Contractor may provide the coverage for any or all Subcontractors, and if so, the evidence of insurance submitted to the Owner shall so stipulate.
- (6) Contractor expressly understands and agrees that any coverages and limits furnished by Contractor shall in no way limit Contractor's liabilities and responsibilities specified within the Agreement or by law.
- (7) Contractor agrees that insurers shall waive their rights of subrogation against the Owner and their respective officers, directors, employees, agents and representatives.
- (8) Contractor expressly understands and agrees that any insurance maintained by the Additional Insureds shall apply in excess of and not contribute with insurance provided by the Contractor under the Agreement.
- (9) The required insurance shall not be limited by any limitations expressed in the indemnification language contained in the Agreement or any limitation placed on the indemnity therein given as a matter of law.
- (10) The Owner maintains the right to modify, delete, alter or change these requirements.

AIA[®] Document A201[™] – 2007

General Conditions of the Contract for Construction

for the following PROJECT:

(Name and location or address)

The Project is comprised of the rehabilitation of a 231 unit apartment building located at 850 Eastwood, Chicago, Illinois

THE OWNER:

(Name, legal status and address)

HWA-850 Eastwood

120 S. LaSalle Street, Suite 1850

Chicago, Illinois 60603

This document has important legal consequences. Consultation with an attorney is encouraged with respect to its completion or modification.

THE ARCHITECT:

(Name, legal status and address)

Weese Langley Weese Architects Ltd.

9 West Hubbard Street

Chicago, Illinois 60610

Attention: Dennis Langley

TABLE OF ARTICLES

- 1 GENERAL PROVISIONS
- 2 OWNER
- 3 CONTRACTOR
- 4 ARCHITECT
- 5 SUBCONTRACTORS
- 6 CONSTRUCTION BY OWNER OR BY SEPARATE CONTRACTORS
- 7 CHANGES IN THE WORK
- 8 TIME
- 9 PAYMENTS AND COMPLETION
- 10 PROTECTION OF PERSONS AND PROPERTY
- 11 INSURANCE AND BONDS
- 12 UNCOVERING AND CORRECTION OF WORK
- 13 MISCELLANEOUS PROVISIONS

init.

AIA Document A201[™] – 2007. Copyright © 1911, 1915, 1918, 1925, 1937, 1951, 1958, 1961, 1963, 1966, 1970, 1976, 1987, 1997 and 2007 by The American Institute of Architects. All rights reserved. WARNING: This AIA[®] Document is protected by U.S. Copyright Law and International Treaties. Unauthorized reproduction or distribution of this AIA[®] Document, or any portion of it, may result in severe civil and criminal penalties, and will be prosecuted to the maximum extent possible under the law. This document was produced by AIA software at 16:39:21 on 06/21/2010 under Order No.5348910396_1 which expires on 01/13/2011, and is not for resale.

User Notes:

(1380987215)

14 **TERMINATION OR SUSPENSION OF THE CONTRACT**

15 **CLAIMS AND DISPUTES**

Init.

AIA Document A201™ – 2007. Copyright © 1911, 1915, 1918, 1925, 1937, 1951, 1958, 1961, 1963, 1966, 1970, 1976, 1987, 1997 and 2007 by The American Institute of Architects. All rights reserved. WARNING: This AIA® Document is protected by U.S. Copyright Law and International Treaties. Unauthorized reproduction or distribution of this AIA® Document, or any portion of it, may result in severe civil and criminal penalties, and will be prosecuted to the maximum extent possible under the law. This document was produced by AIA software at 16:39:21 on 06/21/2010 under Order No.5348910396_1 which expires on 01/13/2011, and is not for resale.

User Notes:

(1380987215)

INDEX

(Topics and numbers in bold are section headings.) (Numbers and Topics in Bold are Section Headings)

Acceptance of Nonconforming Work

9.6.6, 9.9.3, **12.3**

Acceptance of Work

9.6.6, 9.8.2, 9.9.3, 9.10.1, 9.10.3, **12.3**

Access to Work

3.16, 6.2.1, 12.1

Accident Prevention

10

Acts and Omissions

3.2, 3.3.2, 3.12.8, 3.18, 4.2.3, 8.3.1, 9.5.1, 10.2.5,

10.2.8, 13.4.2, ~~13.7~~, 13.7.1, 14.1, 15.2

Addenda

1.1.1, 3.11.1

Additional Costs, Claims for

3.7.4, 3.7.5, 6.1.1, 7.3.7.5, 10.3, 15.1.4

Additional Inspections and Testing

9.4.2, 9.8.3, 12.2.1, **13.5**

Additional Insured

11.1.4

Additional Time, Claims for

3.2.4, 3.7.4, 3.7.5, 3.10.2, 8.3.2, **15.1.5**

Administration of the Contract

3.1.3, **4.2**, 9.4, 9.5

Advertisement or Invitation to Bid

1.1.1

Aesthetic Effect

4.2.13

Allowances

3.8, 7.3.8

All-risk Insurance

11.3.1, 11.3.1.1

Applications for Payment

4.2.5, 7.3.9, 9.2, **9.3**, 9.4, 9.5.1, 9.6.3, ~~9.7~~, 9.7.1, 9.10,

11.1.3

Approvals

2.1.1, 2.2.2, 2.4, 3.1.3, 3.10.2, 3.12.8, 3.12.9, 3.12.10,

4.2.7, 9.3.2, 13.5.1

Arbitration

8.3.1, 11.3.10, 13.1.1, 15.3.2, **15.4**

ARCHITECT

4

Architect, Definition of

4.1.1

Architect, Extent of Authority

2.4.1, 3.12.7, 4.1, 4.2, 5.2, ~~6.3~~, 6.3.1, 7.1.2, 7.3.7, 7.4,

~~9.2~~, 9.2.1, 9.3.1, 9.4, 9.5, 9.6.3, 9.8, 9.10.1, 9.10.3,

12.1, 12.2.1, 13.5.1, 13.5.2, 14.2.2, 14.2.4, 15.1.3,

15.2.1

Architect, Limitations of Authority and Responsibility

2.1.1, 3.12.4, 3.12.8, 3.12.10, 4.1.2, 4.2.1, 4.2.2,

4.2.3, 4.2.6, 4.2.7, 4.2.10, 4.2.12, 4.2.13, 5.2.1, ~~7.4~~,

7.4.1, 9.4.2, 9.5.3, 9.6.4, 15.1.3, 15.2

Architect's Additional Services and Expenses

2.4.1, 11.3.1.1, 12.2.1, 13.5.2, 13.5.3, 14.2.4

Architect's Administration of the Contract

3.1.3, 4.2, 3.7.4, 15.2, 9.4.1, 9.5

Architect's Approvals

2.4.1, 3.1.3, ~~3.5~~, 3.5.1, 3.10.2, 4.2.7

Architect's Authority to Reject Work

~~3.5~~, 3.5.1, 4.2.6, 12.1.2, 12.2.1

Architect's Copyright

1.1.7, 1.5

Architect's Decisions

3.7.4, 4.2.6, 4.2.7, 4.2.11, 4.2.12, 4.2.13, 4.2.14, ~~6.3~~,

6.3.1, 7.3.7, 7.3.9, 8.1.3, 8.3.1, ~~9.2~~, 9.2.1, 9.4.1, 9.5,

9.8.4, 9.9.1, 13.5.2, 15.2, 15.3

Architect's Inspections

3.7.4, 4.2.2, 4.2.9, 9.4.2, 9.8.3, 9.9.2, 9.10.1, 13.5

Architect's Instructions

3.2.4, 3.3.1, 4.2.6, 4.2.7, 13.5.2

Architect's Interpretations

4.2.11, 4.2.12

Architect's Project Representative

4.2.10

Architect's Relationship with Contractor

1.1.2, 1.5, 3.1.3, 3.2.2, 3.2.3, 3.2.4, 3.3.1, 3.4.2, ~~3.5~~,

3.5.1, 3.7.4, 3.7.5, 3.9.2, 3.9.3, 3.10, 3.11, 3.12, 3.16,

3.18, 4.1.2, 4.1.3, 4.2, 5.2, 6.2.2, 7, 8.3.1, 9.2, 9.3,

9.4, 9.5, 9.7, 9.8, 9.9, 10.2.6, 10.3, 11.3.7, 12, 13.4.2,

13.5, 15.2

Architect's Relationship with Subcontractors

1.1.2, 4.2.3, 4.2.4, 4.2.6, 9.6.3, 9.6.4, 11.3.7

Architect's Representations

9.4.2, 9.5.1, 9.10.1

Architect's Site Visits

3.7.4, 4.2.2, 4.2.9, 9.4.2, 9.5.1, 9.9.2, 9.10.1, 13.5

Asbestos

10.3.1

Attorneys' Fees

3.18.1, 9.10.2, 10.3.3

Award of Separate Contracts

6.1.1, 6.1.2

Award of Subcontracts and Other Contracts for Portions of the Work

5.2

Basic Definitions

1.1

Bidding Requirements

1.1.1, 5.2.1, 11.4.1

Binding Dispute Resolution

~~9.7~~, 9.7.1, 11.3.9, 11.3.10, 13.1.1, 15.2.5, 15.2.6.1,

15.3.1, 15.3.2, 15.4.1

Init.

Boiler and Machinery Insurance

11.3.2

Bonds, Lien

7.3.7.4, 9.10.2, 9.10.3

Bonds, Performance, and Payment

7.3.7.4, 9.6.7, 9.10.3, 11.3.9, 11.4

Building Permit

3.7.1

Capitalization

1.3

Certificate of Substantial Completion

9.8.3, 9.8.4, 9.8.5

Certificates for Payment

4.2.1, 4.2.5, 4.2.9, 9.3.3, 9.4, 9.5, 9.6.1, 9.6.6, 9.7,

9.7.1, 9.10.1, 9.10.3, 14.1.1.3, 14.2.4, 15.1.3

Certificates of Inspection, Testing or Approval

13.5.4

Certificates of Insurance

9.10.2, 11.1.3

Change Orders

1.1.1, 2.4.1, 3.4.2, 3.7.4, 3.8.2.3, 3.11.1, 3.12.8, 4.2.8,

5.2.3, 7.1.2, 7.1.3, 7.2, 7.3.2, 7.3.6, 7.3.9, 7.3.10,

8.3.1, 9.3.1.1, 9.10.3, 10.3.2, 11.3.1.2, 11.3.4, 11.3.9,

12.1.2, 15.1.3

Change Orders, Definition of

7.2.1

CHANGES IN THE WORK

2.2.1, 3.11, 4.2.8, 7, 7.2.1, 7.3.1, 7.4, 7.4.1, 8.3.1,

9.3.1.1, 11.3.9

Claims, Definition of

15.1.1

CLAIMS AND DISPUTES

3.2.4, 6.1.1, ~~6.3~~, ~~6.3.1~~, 7.3.9, 9.3.3, 9.10.4, 10.3.3, 15,

15.4

Claims and Timely Assertion of Claims

15.4.1

Claims for Additional Cost

3.2.4, 3.7.4, 6.1.1, 7.3.9, 10.3.2, 15.1.4

Claims for Additional Time

3.2.4, 3.7.46.1.1, 8.3.2, 10.3.2, 15.1.5

Concealed or Unknown Conditions, Claims for

3.7.4

Claims for Damages

3.2.4, 3.18, 6.1.1, 8.3.3, 9.5.1, 9.6.7, 10.3.3, 11.1.1,

11.3.5, 11.3.7, 14.1.3, 14.2.4, 15.1.6

Claims Subject to Arbitration

15.3.1, 15.4.1

Cleaning Up

3.15, 6.3

Commencement of the Work, Conditions Relating to

2.2.1, 3.2.2, 3.4.1, 3.7.1, 3.10.1, 3.12.6, 5.2.1, 5.2.3,

6.2.2, 8.1.2, 8.2.2, 8.3.1, 11.1, 11.3.1, 11.3.6, 11.4.1,

15.1.4

Commencement of the Work, Definition of

8.1.2

Communications Facilitating Contract

Administration

3.9.1, 4.2.4

Completion, Conditions Relating to

3.4.1, 3.11, 3.15, 4.2.2, 4.2.9, 8.2, 9.4.2, 9.8, 9.9.1,

9.10, 12.2, 13.7, 14.1.2

COMPLETION, PAYMENTS AND

9

Completion, Substantial

4.2.9, 8.1.1, 8.1.3, 8.2.3, 9.4.2, 9.8, 9.9.1, 9.10.3,

12.2, 13.7

Compliance with Laws

1.6.1, 3.2.3, 3.6, 3.7, 3.12.10, 3.13, 4.1.1, 9.6.4,

10.2.2, 11.1, 11.3, 13.1, 13.4, 13.5.1, 13.5.2, 13.6,

14.1.1, 14.2.1.3, 15.2.8, 15.4.2, 15.4.3

Concealed or Unknown Conditions

3.7.4, 4.2.8, 8.3.1, 10.3

Conditions of the Contract

1.1.1, 6.1.1, 6.1.4

Consent, Written

3.4.2, 3.7.4, 3.12.8, 3.14.2, 4.1.2, 9.3.2, 9.8.5, 9.9.1,

9.10.2, 9.10.3, 11.3.1, 13.2, 13.4.2, 15.4.4.2

Consolidation or Joinder

15.4.4

CONSTRUCTION BY OWNER OR BY

SEPARATE CONTRACTORS

1.1.4, 6

Construction Change Directive, Definition of

7.3.1

Construction Change Directives

1.1.1, 3.4.2, 3.12.8, 4.2.8, 7.1.1, 7.1.2, 7.1.3, 7.3,

9.3.1.1

Construction Schedules, Contractor's

3.10, 3.12.1, 3.12.2, 6.1.3, 15.1.5.2

Contingent Assignment of Subcontracts

5.4, 14.2.2.2

Continuing Contract Performance

15.1.3

Contract, Definition of

1.1.2

CONTRACT, TERMINATION OR

SUSPENSION OF THE

5.4.1.1, 11.3.9, 14

Contract Administration

3.1.3, 4, 9.4, 9.5

Contract Award and Execution, Conditions Relating

to

3.7.1, 3.10, 5.2, 6.1, 11.1.3, 11.3.6, 11.4.1

Contract Documents, The

1.1.1

Contract Documents, Copies Furnished and Use of

1.5.2, 2.2.5, 5.3

Contract Documents, Definition of

1.1.1

init.

Contract Sum

3.7.4, 3.8, 5.2.3, 7.2, 7.3, 7.4, 9.1, 9.4.2, 9.5.1.4, 9.6.7, 9.7, 10.3.2, 11.3.1, 14.2.4, 14.3.2, 15.1.4, 15.2.5

Contract Sum, Definition of**9.1****Contract Time**

3.7.4, 3.7.5, 3.10.2, 5.2.3, 7.2.1.3, 7.3.1, 7.3.5, 7.4, 8.1.1, 8.2.1, 8.3.1, 9.5.1, ~~9.7, 9.7.1~~, 10.3.2, 12.1.1, 14.3.2, 15.1.5.1, 15.2.5

Contract Time, Definition of**8.1.1****CONTRACTOR****3****Contractor, Definition of****3.1, 6.1.2****Contractor's Construction Schedules**

3.10, 3.12.1, 3.12.2, 6.1.3, 15.1.5.2

Contractor's Employees

3.3.2, 3.4.3, 3.8.1, 3.9, 3.18.2, 4.2.3, 4.2.6, 10.2, 10.3, 11.1.1, 11.3.7, 14.1, 14.2.1.1,

Contractor's Liability Insurance**11.1****Contractor's Relationship with Separate Contractors and Owner's Forces**

3.12.5, 3.14.2, 4.2.4, 6, 11.3.7, 12.1.2, 12.2.4

Contractor's Relationship with Subcontractors

1.2.2, 3.3.2, 3.18.1, 3.18.2, 5, 9.6.2, 9.6.7, 9.10.2, 11.3.1.2, 11.3.7, 11.3.8

Contractor's Relationship with the Architect

1.1.2, 1.5, 3.1.3, 3.2.2, 3.2.3, 3.2.4, 3.3.1, 3.4.2, ~~3.5, 3.5.1~~, 3.7.4, 3.10, 3.11, 3.12, 3.16, 3.18, 4.1.3, 4.2, 5.2, 6.2.2, 7, 8.3.1, 9.2, 9.3, 9.4, 9.5, 9.7, 9.8, 9.9, 10.2.6, 10.3, 11.3.7, 12, 13.5, 15.1.2, 15.2.1

Contractor's Representations

3.2.1, 3.2.2, ~~3.5, 3.5.1~~, 3.12.6, 6.2.2, 8.2.1, 9.3.3, 9.8.2

Contractor's Responsibility for Those Performing the Work

3.3.2, 3.18, 5.3.1, 6.1.3, 6.2, 9.5.1, 10.2.8

Contractor's Review of Contract Documents**3.2****Contractor's Right to Stop the Work****9.7****Contractor's Right to Terminate the Contract**

14.1, 15.1.6

Contractor's Submittals

3.10, 3.11, 3.12.4, 4.2.7, 5.2.1, 5.2.3, 9.2, 9.3, 9.8.2, 9.8.3, 9.9.1, 9.10.2, 9.10.3, 11.1.3, 11.4.2

Contractor's Superintendent

3.9, 10.2.6

Contractor's Supervision and Construction**Procedures**

1.2.2, 3.3, 3.4, 3.12.10, 4.2.2, 4.2.7, 6.1.3, 6.2.4, 7.1.3, 7.3.5, 7.3.7, 8.2, 10, 12, 14, 15.1.3

Contractual Liability Insurance

11.1.1.8, 11.2

Coordination and Correlation

1.2, 3.2.1, 3.3.1, 3.10, 3.12.6, 6.1.3, 6.2.1

Copies Furnished of Drawings and Specifications

1.5, 2.2.5, 3.11

Copyrights

1.5, 3.17

Correction of Work

2.3, 2.4, 3.7.3, 9.4.2, 9.8.2, 9.8.3, 9.9.1, 12.1.2, 12.2

Correlation and Intent of the Contract Documents**1.2****Cost, Definition of****7.3.7****Costs**

2.4.1, 3.2.4, 3.7.3, 3.8.2, 3.15.2, 5.4.2, 6.1.1, 6.2.3, 7.3.3.3, 7.3.7, 7.3.8, 7.3.9, 9.10.2, 10.3.2, 10.3.6, 11.3, 12.1.2, 12.2.1, 12.2.4, 13.5, 14

Cutting and Patching

3.14, 6.2.5

Damage to Construction of Owner or Separate Contractors

3.14.2, 6.2.4, 10.2.1.2, 10.2.5, 10.4, 11.1.1, 11.3, 12.2.4

Damage to the Work

3.14.2, 9.9.1, 10.2.1.2, 10.2.5, 10.4.1, 11.3.1, 12.2.4

Damages, Claims for

3.2.4, 3.18, 6.1.1, 8.3.3, 9.5.1, 9.6.7, 10.3.3, 11.1.1, 11.3.5, 11.3.7, 14.1.3, 14.2.4, 15.1.6

Damages for Delay

6.1.1, 8.3.3, 9.5.1.6, 9.7, 10.3.2

Date of Commencement of the Work, Definition of**8.1.2****Date of Substantial Completion, Definition of****8.1.3****Day, Definition of****8.1.4****Decisions of the Architect**

3.7.4, 4.2.6, 4.2.7, 4.2.11, 4.2.12, 4.2.13, 15.2, 6.3, 7.3.7, 7.3.9, 8.1.3, 8.3.1, ~~9.2, 9.2.1~~, 9.4, 9.5.1, 9.8.4, 9.9.1, 13.5.2, 14.2.2, 14.2.4, 15.1, 15.2

Decisions to Withhold Certification

9.4.1, 9.5, 9.7, 14.1.1.3

Defective or Nonconforming Work, Acceptance, Rejection and Correction of

2.3.1, 2.4.1, ~~3.5, 3.5.1~~, 4.2.6, 6.2.5, 9.5.1, 9.5.2, 9.6.6, 9.8.2, 9.9.3, 9.10.4, 12.2.1

Defective Work, Definition of**3.5.1****Definitions**

1.1, 2.1.1, 3.1.1, ~~3.5, 3.5.1~~, 3.12.1, 3.12.2, 3.12.3, 4.1.1, 15.1.1, 5.1, 6.1.2, 7.2.1, 7.3.1, 8.1, 9.1, 9.8.1

Delays and Extensions of Time

~~3.2, 3.2.1~~, 3.7.4, 5.2.3, 7.2.1, 7.3.1, ~~7.4, 7.4.1~~, 8.3, 9.5.1, ~~9.7, 9.7.1~~, 10.3.2, 10.4.1, 14.3.2, 15.1.5, 15.2.5

Disputes

~~6.3, 6.3.1~~, 7.3.9, 15.1, 15.2

Documents and Samples at the Site**3.11**

Init.

AIA Document A201™ – 2007. Copyright © 1911, 1915, 1918, 1925, 1937, 1951, 1958, 1961, 1963, 1966, 1970, 1976, 1987, 1997 and 2007 by The American Institute of Architects. All rights reserved. WARNING: This AIA® Document is protected by U.S. Copyright Law and International Treaties. Unauthorized reproduction or distribution of this AIA® Document, or any portion of it, may result in severe civil and criminal penalties, and will be prosecuted to the maximum extent possible under the law. This document was produced by AIA software at 16:39:21 on 06/21/2010 under Order No.5348910396_1 which expires on 01/13/2011, and is not for resale.
User Notes:

(1380987215)

5

Drawings, Definition of
1.1.5
 Drawings and Specifications, Use and Ownership of
 3.11
 Effective Date of Insurance
 8.2.2, 11.1.2
Emergencies
10.4, 14.1.1.2, 15.1.4
 Employees, Contractor's
 3.3.2, 3.4.3, 3.8.1, 3.9, 3.18.2, 4.2.3, 4.2.6, 10.2,
 10.3.3, 11.1.1, 11.3.7, 14.1, 14.2.1.1
 Equipment, Labor, Materials or
 1.1.3, 1.1.6, 3.4, ~~3.5~~, 3.5.1, 3.8.2, 3.8.3, 3.12, 3.13.1,
 3.15.1, 4.2.6, 4.2.7, 5.2.1, 6.2.1, 7.3.7, 9.3.2, 9.3.3,
 9.5.1.3, 9.10.2, 10.2.1, 10.2.4, 14.2.1.1, 14.2.1.2
 Execution and Progress of the Work
 1.1.3, 1.2.1, 1.2.2, 2.2.3, 2.2.5, 3.1, 3.3.1, 3.4.1, ~~3.5~~,
3.5.1, 3.7.1, 3.10.1, 3.12, 3.14, 4.2, 6.2.2, 7.1.3, 7.3.5,
 8.2, 9.5.1, 9.9.1, 10.2, 10.3, 12.2, 14.2, 14.3.1, 15.1.3
 Extensions of Time
 3.2.4, 3.7.4, 5.2.3, 7.2.1, 7.3, ~~7.4~~, ~~9.5.1~~, ~~9.7~~, 7.4.1,
9.5.1, 9.7.1, 10.3.2, 10.4.1, 14.3, 15.1.5, 15.2.5
Failure of Payment
 9.5.1.3, 9.7, 9.10.2, 13.6, 14.1.1.3, 14.2.1.2
 Faulty Work
 (See Defective or Nonconforming Work)
Final Completion and Final Payment
 4.2.1, 4.2.9, 9.8.2, **9.10**, 11.1.2, 11.1.3, 11.3.1, 11.3.5,
 12.3.1, 14.2.4, 14.4.3
 Financial Arrangements, Owner's
 2.2.1, 13.2.2, 14.1.1.4
 Fire and Extended Coverage Insurance
 11.3.1.1
GENERAL PROVISIONS
1
Governing Law
13.1
 Guarantees (See Warranty)
Hazardous Materials
 10.2.4, **10.3**
 Identification of Subcontractors and Suppliers
 5.2.1
Indemnification
~~3.17~~, 3.17.1, **3.18**, 9.10.2, 10.3.3, 10.3.5, 10.3.6,
 11.3.1.2, 11.3.7
Information and Services Required of the Owner
 2.1.2, **2.2**, 3.2.2, 3.12.4, 3.12.10, 6.1.3, 6.1.4, 6.2.5,
 9.6.1, 9.6.4, 9.9.2, 9.10.3, 10.3.3, 11.2, 11.4, 13.5.1,
 13.5.2, 14.1.1.4, 14.1.4, 15.1.3
Initial Decision
15.2
Initial Decision Maker, Definition of
 1.1.8
 Initial Decision Maker, Decisions
 14.2.2, 14.2.4, 15.2.1, 15.2.2, 15.2.3, 15.2.4, 15.2.5

Initial Decision Maker, Extent of Authority
 14.2.2, 14.2.4, 15.1.3, 15.2.1, 15.2.2, 15.2.3, 15.2.4,
 15.2.5
Injury or Damage to Person or Property
10.2.8, 10.4.1
 Inspections
 3.1.3, 3.3.3, 3.7.1, 4.2.2, 4.2.6, 4.2.9, 9.4.2, 9.8.3,
 9.9.2, 9.10.1, 12.2.1, 13.5
 Instructions to Bidders
 1.1.1
 Instructions to the Contractor
 3.2.4, 3.3.1, 3.8.1, 5.2.1, 7, 8.2.2, 12, 13.5.2
Instruments of Service, Definition of
1.1.7
 Insurance
 3.18.1, 6.1.1, 7.3.7, 9.3.2, 9.8.4, 9.9.1, 9.10.2, 11
Insurance, Boiler and Machinery
11.3.2
Insurance, Contractor's Liability
11.1
 Insurance, Effective Date of
 8.2.2, 11.1.2
Insurance, Loss of Use
11.3.3
Insurance, Owner's Liability
11.2
Insurance, Property
 10.2.5, **11.3**
 Insurance, Stored Materials
~~9.3.29~~, 3.2, 11.4.1.4
INSURANCE AND BONDS
11
 Insurance Companies, Consent to Partial Occupancy
9.9.1, 11.4.1.5
Insurance Companies, Settlement with
~~9.9.1~~ 11.4.10
 Intent of the Contract Documents
 1.2.1, 4.2.7, 4.2.12, 4.2.13, 7.4
Interest
13.6
Interpretation
 1.2.3, **1.4**, 4.1.1, 5.1, 6.1.2, 15.1.1
 Interpretations, Written
 4.2.11, 4.2.12, 15.1.4
 Judgment on Final Award
 15.4.2
Labor and Materials, Equipment
 1.1.3, 1.1.6, **3.4**, ~~3.5~~, 3.5.1, 3.8.2, 3.8.3, 3.12, 3.13,
 3.15.1, 4.2.6, 4.2.7, 5.2.1, 6.2.1, 7.3.7, 9.3.2, 9.3.3,
 9.5.1.3, 9.10.2, 10.2.1, 10.2.4, 14.2.1.1, 14.2.1.2
 Labor Disputes
 8.3.1
 Laws and Regulations
 1.5, 3.2.3, 3.6, 3.7, 3.12.10, 3.13.1, 4.1.1, 9.6.4, 9.9.1,
 10.2.2, 11.1.1, 11.3, 13.1.1, 13.4, 13.5.1, 13.5.2,
 13.6.1, 14, 15.2.8, 15.4

Init.

Liens

2.1.2, 9.3.3, 9.10.2, 9.10.4, 15.2.8

Limitations, Statutes of

12.2.5, 13.7, 15.4.1.1

Limitations of Liability

2.3.1, 3.2.2, ~~3.5~~, ~~3.12.10~~, ~~3.17~~, 3.5.1, 3.12.10, 3.17.1,
3.18.1, 4.2.6, 4.2.7, 4.2.12, 6.2.2, 9.4.2, 9.6.4, 9.6.7,
10.2.5, 10.3.3, 11.1.2, 11.2, 11.3.7, 12.2.5, 13.4.2

Limitations of Time

2.1.2, 2.2, 2.4, 3.2.2, 3.10, 3.11, 3.12.5, 3.15.1, 4.2.7,
5.2, 5.3.1, 5.4.1, 6.2.4, 7.3, 7.4, 8.2, ~~9.2~~, ~~9.2.1~~, 9.3.1,
9.3.3, 9.4.1, 9.5, 9.6, ~~9.7~~, ~~9.7.1~~, 9.8, 9.9, 9.10, 11.1.3,
11.3.1.5, 11.3.6, 11.3.10, 12.2, 13.5, 13.7, 14, 15

Loss of Use Insurance

11.3.3

Material Suppliers

1.5, 3.12.1, 4.2.4, 4.2.6, 5.2.1, 9.3, 9.4.2, 9.6, 9.10.5

Materials, Hazardous

10.2.4, 10.3

Materials, Labor, Equipment and

1.1.3, 1.1.6, 1.5.1, 3.4.1, ~~3.5~~, ~~3.5.1~~, 3.8.2, 3.8.3, 3.12,
3.13.1, 3.15.1, 4.2.6, 4.2.7, 5.2.1, 6.2.1, 7.3.7, 9.3.2,
9.3.3, 9.5.1.3, 9.10.2, 10.2.1.2, 10.2.4, 14.2.1.1,
14.2.1.2

Means, Methods, Techniques, Sequences and

Procedures of Construction

3.3.1, 3.12.10, 4.2.2, 4.2.7, 9.4.2

Mechanic's Lien

2.1.2, 15.2.8

Mediation

8.3.1, 10.3.5, 10.3.6, 15.2.1, 15.2.5, 15.2.6, 15.3,
15.4.1

Minor Changes in the Work

1.1.1, 3.12.8, 4.2.8, 7.1, 7.4

MISCELLANEOUS PROVISIONS

13

Modifications, Definition of

1.1.1

Modifications to the Contract

1.1.1, 1.1.2, 3.11, 4.1.2, 4.2.1, 5.2.3, 7, 8.3.1, ~~9.7~~,
~~9.7.1~~, 10.3.2, 11.3.1

Mutual Responsibility

6.2

Nonconforming Work, Acceptance of

9.6.6, 9.9.3, 12.3

Nonconforming Work, Rejection and Correction of

2.3.1, 2.4.1, ~~3.5~~, ~~3.5.1~~, 4.2.6, 6.2.4, 9.5.1, 9.8.2, 9.9.3,
9.10.4, 12.2.1

Notice

2.2.1, 2.3.1, 2.4.1, 3.2.4, 3.3.1, 3.7.2, 3.12.9, 5.2.1,
~~9.7~~, ~~9.7.1~~, 9.10, 10.2.2, 11.1.3, 11.4.6, 12.2.2.1, 13.3,
13.5.1, 13.5.2, 14.1, 14.2, 15.2.8, 15.4.1

Notice, Written

2.3.1, 2.4.1, 3.3.1, 3.9.2, 3.12.9, 3.12.10, 5.2.1, ~~9.7~~,
~~9.7.1~~, 9.10, 10.2.2, 10.3, 11.1.3, 11.3.6, 12.2.2.1,
13.3, 14, 15.2.8, 15.4.1

Notice of Claims

3.7.4, 4.5, 10.2.8, 15.1.2, 15.4

Notice of Testing and Inspections

13.5.1, 13.5.2

Observations, Contractor's

3.2, 3.7.4

Occupancy

2.2.2, 9.6.6, 9.8, 11.3.1.5

Orders, Written

1.1.1, 2.3, 3.9.2, 7, 8.2.2, 11.3.9, 12.1, 12.2.2.1,
13.5.2, 14.3.1

OWNER

2

Owner, Definition of

2.1.1

Owner, Information and Services Required of the

2.1.2, 2.2, 3.2.2, 3.12.10, 6.1.3, 6.1.4, 6.2.5, 9.3.2,
9.6.1, 9.6.4, 9.9.2, 9.10.3, 10.3.3, 11.2, 11.3, 13.5.1,
13.5.2, 14.1.1.4, 14.1.4, 15.1.3

Owner's Authority

1.5, 2.1.1, 2.3.1, 2.4.1, 3.4.2, 3.8.1, 3.12.10, 3.14.2,
4.1.2, 4.1.3, 4.2.4, 4.2.9, 5.2.1, 5.2.4, 5.4.1, 6.1, ~~6.3~~,
~~6.3.1~~, 7.2.1, 7.3.1, 8.2.2, 8.3.1, 9.3.1, 9.3.2, 9.5.1,
9.6.4, 9.9.1, 9.10.2, 10.3.2, 11.1.3, 11.3.3, 11.3.10,
12.2.2, 12.3.1, 13.2.2, 14.3, 14.4, 15.2.7

Owner's Financial Capability

2.2.1, 13.2.2, 14.1.1.4

Owner's Liability Insurance

11.2

Owner's Loss of Use Insurance

11.3.3

Owner's Relationship with Subcontractors

1.1.2, 5.2, 5.3, 5.4, 9.6.4, 9.10.2, 14.2.2

Owner's Right to Carry Out the Work

2.4, 14.2.2

Owner's Right to Clean Up

6.3

Owner's Right to Perform Construction and to Award Separate Contracts

6.1

Owner's Right to Stop the Work

2.3

Owner's Right to Suspend the Work

14.3

Owner's Right to Terminate the Contract

14.2

Ownership and Use of Drawings, Specifications and Other Instruments of Service

1.1.1, 1.1.6, 1.1.7, 1.5, 2.2.5, 3.2.2, 3.11.1, ~~3.17~~,
3.17.1, 4.2.12, 5.3.1

Partial Occupancy or Use

9.6.6, 9.9, 11.3.1.5

Patching, Cutting and

3.14, 6.2.5

Patents

3.17

Init

AIA Document A201™ – 2007. Copyright © 1911, 1915, 1918, 1925, 1937, 1951, 1958, 1961, 1963, 1966, 1970, 1976, 1987, 1997 and 2007 by The American Institute of Architects. All rights reserved. WARNING: This AIA® Document is protected by U.S. Copyright Law and International Treaties. Unauthorized reproduction or distribution of this AIA® Document, or any portion of it, may result in severe civil and criminal penalties, and will be prosecuted to the maximum extent possible under the law. This document was produced by AIA software at 16:39:21 on 06/21/2010 under Order No.5348910396_1 which expires on 01/13/2011, and is not for resale.

User Notes:

(1380987215)

Payment, Applications for

4.2.5, 7.3.9, ~~9.2, 9.2.1~~, 9.3, 9.4, 9.5, 9.6.3, ~~9.7, 9.7.1~~, 9.8.5, 9.10.1, 14.2.3, 14.2.4, 14.4.3

Payment, Certificates for

4.2.5, 4.2.9, 9.3.3, 9.4, 9.5, 9.6.1, 9.6.6, ~~9.7, 9.7.1~~, 9.10.1, 9.10.3, 13.7, 14.1.1.3, 14.2.4

Payment, Failure of

9.5.1.3, 9.7, 9.10.2, 13.6, 14.1.1.3, 14.2.1.2

Payment, Final

4.2.1, 4.2.9, 9.8.2, 9.10, 11.1.2, 11.1.3, 11.4.1, 11.4.5, 12.3.1, 13.7, 14.2.4, 14.4.3

Payment Bond, Performance Bond and

7.3.7.4, 9.6.7, 9.10.3, 11.4.9, 11.4

Payments, Progress

9.3, 9.6, 9.8.5, 9.10.3, 13.6, 14.2.3, 15.1.3

PAYMENTS AND COMPLETION

9

Payments to Subcontractors

5.4.2, 9.5.1.3, 9.6.2, 9.6.3, 9.6.4, 9.6.7, 11.4.8, 14.2.1.2

PCB

10.3.1

Performance Bond and Payment Bond

7.3.7.4, 9.6.7, 9.10.3, 11.4.9, 11.4

Permits, Fees, Notices and Compliance with Laws

2.2.2, 3.7, 3.13, 7.3.7.4, 10.2.2

PERSONS AND PROPERTY, PROTECTION

OF

10

Polychlorinated Biphenyl

10.3.1

Product Data, Definition of

3.12.2

Product Data and Samples, Shop Drawings

3.11, 3.12, 4.2.7

Progress and Completion

4.2.2, 8.2, 9.8, 9.9.1, 14.1.4, 15.1.3

Progress Payments

9.3, 9.6, 9.8.5, 9.10.3, 13.6, 14.2.3, 15.1.3

Project, Definition of the

1.1.4

Project Representatives

4.2.10

Property Insurance

10.2.5, 11.3

PROTECTION OF PERSONS AND PROPERTY

10

Regulations and Laws

1.5, 3.2.3, 3.6, 3.7, 3.12.10, 3.13, 4.1.1, 9.6.4, 9.9.1, 10.2.2, 11.1, 11.4, 13.1, 13.4, 13.5.1, 13.5.2, 13.6, 14, 15.2.8, 15.4

Rejection of Work

~~3.5, 3.5.1~~, 4.2.6, 12.2.1

Releases and Waivers of Liens

9.10.2

Representations

3.2.1, ~~3.5, 3.5.1~~, 3.12.6, 6.2.2, 8.2.1, 9.3.3, 9.4.2, 9.5.1, 9.8.2, 9.10.1

Representatives

2.1.1, 3.1.1, 3.9, 4.1.1, 4.2.1, 4.2.2, 4.2.10, 5.1.1, 5.1.2, 13.2.1

Responsibility for Those Performing the Work

3.3.2, 3.18, 4.2.3, 5.3.1, 6.1.3, 6.2, 6.3, 9.5.1, 10

Retainage

9.3.1, 9.6.2, 9.8.5, 9.9.1, 9.10.2, 9.10.3

Review of Contract Documents and Field

Conditions by Contractor

3.2, 3.12.7, 6.1.3

Review of Contractor's Submittals by Owner and Architect

3.10.1, 3.10.2, 3.11, 3.12, 4.2, 5.2, 6.1.3, 9.2, 9.8.2

Review of Shop Drawings, Product Data and

Samples by Contractor

3.12

Rights and Remedies

1.1.2, 2.3, 2.4, ~~3.5, 3.5.1~~, 3.7.4, 3.15.2, 4.2.6, 4.5, 5.3, 5.4, 6.1, 6.3, 7.3.1, 8.3, 9.5.1, 9.7, 10.2.5, 10.3, 12.2.2, 12.2.4, 13.4, 14, 15.4

Royalties, Patents and Copyrights

3.17

Rules and Notices for Arbitration

15.4.1

Safety of Persons and Property

10.2, 10.4

Safety Precautions and Programs

3.3.1, 4.2.2, 4.2.7, 5.3.1, 10.1, 10.2, 10.4

Samples, Definition of

3.12.3

Samples, Shop Drawings, Product Data and

3.11, 3.12, 4.2.7

Samples at the Site, Documents and

3.11

Schedule of Values

9.2, 9.3.1

Schedules, Construction

3.10, 3.12.1, 3.12.2, 6.1.3, 15.1.5.2

Separate Contracts and Contractors

1.1.4, 3.12.5, 3.14.2, 4.2.4, 4.2.7, 6, 8.3.1, 11.4.7, 12.1.2

Shop Drawings, Definition of

3.12.1

Shop Drawings, Product Data and Samples

3.11, 3.12, 4.2.7

Site, Use of

3.13, 6.1.1, 6.2.1

Site Inspections

3.2.2, 3.3.3, 3.7.1, 3.7.4, 4.2, 9.4.2, 9.10.1, 13.5

Site Visits, Architect's

3.7.4, 4.2.2, 4.2.9, 9.4.2, 9.5.1, 9.9.2, 9.10.1, 13.5

Special Inspections and Testing

4.2.6, 12.2.1, 13.5

Init.

Specifications, Definition of the
1.1.6
Specifications
1.1.1, 1.1.6, 1.2.2, 1.5, 3.11, 3.12.10, 3.17, 4.2.14
Statute of Limitations
13.7, 15.4.1.1
Stopping the Work
2.3, 9.7, 10.3, 14.1
Stored Materials
6.2.1, 9.3.2, 10.2.1.2, ~~10.2.4~~10.2.4, 11.4.1.4
Subcontractor, Definition of
5.1.1
SUBCONTRACTORS
5
Subcontractors, Work by
1.2.2, 3.3.2, 3.12.1, 4.2.3, 5.2.3, 5.3, 5.4, 9.3.1.2, 9.6.7
Subcontractual Relations
5.3, 5.4, 9.3.1.2, 9.6, 9.10, 10.2.1, 11.4.7, 11.4.8, 14.1, 14.2.1
Submittals
3.10, 3.11, 3.12, 4.2.7, 5.2.1, 5.2.3, 7.3.7, 9.2, 9.3, 9.8, 9.9.1, 9.10.2, 9.10.3, 11.1.3
Submittal Schedule
3.10.2, 3.12.5, 4.2.7
Subrogation, Waivers of
6.1.1, 11.4.5, 11.3.7
Substantial Completion
4.2.9, 8.1.1, 8.1.3, 8.2.3, 9.4.2, 9.8, 9.9.1, 9.10.3, 12.2, 13.7
Substantial Completion, Definition of
9.8.1
Substitution of Subcontractors
5.2.3, 5.2.4
Substitution of Architect
4.1.3
Substitutions of Materials
3.4.2, ~~3.5, 3.5.1~~, 7.3.8
Sub-subcontractor, Definition of
5.1.2
Subsurface Conditions
3.7.4
Successors and Assigns
13.2
Superintendent
3.9, 10.2.6
Supervision and Construction Procedures
1.2.2, 3.3, 3.4, 3.12.10, 4.2.2, 4.2.7, 6.1.3, 6.2.4, 7.1.3, 7.3.7, 8.2, 8.3.1, 9.4.2, 10, 12, 14, 15.1.3
Surety
5.4.1.2, 9.8.5, 9.10.2, 9.10.3, 14.2.2, 15.2.7
Surety, Consent of
9.10.2, 9.10.3
Surveys
2.2.3
Suspension by the Owner for Convenience
14.3

Suspension of the Work
5.4.2, 14.3
Suspension or Termination of the Contract
5.4.1.1, 11.4.9, 14
Taxes
3.6, 3.8.2.1, 7.3.7.4
Termination by the Contractor
14.1, 15.1.6
Termination by the Owner for Cause
5.4.1.1, 14.2, 15.1.6
Termination by the Owner for Convenience
14.4
Termination of the Architect
4.1.3
Termination of the Contractor
14.2.2
TERMINATION OR SUSPENSION OF THE CONTRACT
14
Tests and Inspections
3.1.3, 3.3.3, 4.2.2, 4.2.6, 4.2.9, 9.4.2, 9.8.3, 9.9.2, 9.10.1, 10.3.2, 11.4.1.1, 12.2.1, 13.5
TIME
8
Time, Delays and Extensions of
3.2.4, 3.7.4, 5.2.3, 7.2.1, 7.3.1, ~~7.4, 7.4.1~~, 8.3, 9.5.1, 9.7, ~~9.7.1~~, 10.3.2, 10.4.1, 14.3.2, 15.1.5, 15.2.5
Time Limits
2.1.2, 2.2, 2.4, 3.2.2, 3.10, 3.11, 3.12.5, 3.15.1, 4.2, 4.4, ~~4.5~~, 5.2, 5.3, 5.4, 6.2.4, 7.3, 7.4, 8.2, 9.2, 9.3.1, 9.3.3, 9.4.1, 9.5, 9.6, 9.7, 9.8, 9.9, 9.10, 11.1.3, 11.4.1.5, 11.4.6, 11.4.10, 12.2, 13.5, 13.7, 14, 15.1.2, 15.4
Time Limits on Claims
3.7.4, 10.2.8, 13.7, 15.1.2
Title to Work
9.3.2, 9.3.3
Transmission of Data in Digital Form
1.6
UNCOVERING AND CORRECTION OF WORK
12
Uncovering of Work
12.1
Unforeseen Conditions, Concealed or Unknown
3.7.4, 8.3.1, 10.3
Unit Prices
7.3.3.2, 7.3.4
Use of Documents
1.1.1, 1.5, 2.2.5, 3.12.6, 5.3
Use of Site
3.13, 6.1.1, 6.2.1
Values, Schedule of
9.2, 9.3.1
Waiver of Claims by the Architect
13.4.2

Init.

Waiver of Claims by the Contractor

9.10.5, 11.4.7, 13.4.2, 15.1.6

Waiver of Claims by the Owner

9.9.3, 9.10.3, 9.10.4, 11.4.3, 11.4.5, 11.4.7, 12.2.2.1, 13.4.2, 14.2.4, 15.1.6

Waiver of Consequential Damages

14.2.4, 15.1.6

Waiver of Liens

9.10.2, 9.10.4

Waivers of Subrogation

6.1.1, 11.4.5, 11.3.7

Warranty

3.5, 4.2.9, 9.3.3, 9.8.4, 9.9.1, 9.10.4, 12.2.2, 13.7.1

Weather Delays

15.1.5.2

Work, Definition of

1.1.3

Written Consent

1.5.2, 3.4.2, 3.7.4, 3.12.8, 3.14.2, 4.1.2, 9.3.2, 9.8.5, 9.9.1, 9.10.2, 9.10.3, 11.4.1, 13.2, 13.4.2, 15.4.4.2

Written Interpretations

4.2.11, 4.2.12

Written Notice

2.3, 2.4, 3.3.1, 3.9, 3.12.9, 3.12.10, 5.2.1, 8.2.2, 9.7, 9.10, 10.2.2, 10.3, 11.1.3, 11.4.6, 12.2.2, 12.2.4, 13.3, 14, 15.4.1

Written Orders

1.1.1, 2.3, 3.9, 7, 8.2.2, 11.4.9, 12.1, 12.2, 13.5.2, 14.3.1, 15.1.2

ARTICLE 1 GENERAL PROVISIONS

§ 1.1 BASIC DEFINITIONS

§ 1.1.1 THE CONTRACT DOCUMENTS

The Contract Documents are enumerated in the Agreement between the Owner and Contractor (hereinafter the Agreement) and consist of the Agreement, Conditions of the Contract (~~General, Supplementary (General~~ and other Conditions), Drawings, Specifications, Addenda issued prior to execution of the Contract, other documents listed in the Agreement and Modifications issued after execution of the Contract. A Modification is (1) a written amendment to the Contract signed by both parties, (2) a Change Order, (3) a Construction Change Directive or (4) a written order for a minor change in the Work issued by the Architect. Unless specifically enumerated in the Agreement, the Contract Documents do not include the advertisement or invitation to bid, Instructions to Bidders, sample forms, other information furnished by the Owner in anticipation of receiving bids or proposals, the Contractor's bid or proposal, or portions of Addenda relating to bidding requirements.

§ 1.1.2 THE CONTRACT

The Contract Documents form the Contract for Construction. The Contract represents the entire and integrated agreement between the parties hereto and supersedes prior negotiations, representations or agreements, either written or oral. The Contract may be amended or modified only by a Modification. The Contract Documents shall not be construed to create a contractual relationship of any kind (1) between the Contractor and the Architect or the Architect's consultants, (2) between the Owner and a Subcontractor or a Sub-subcontractor, (3) between the Owner and the Architect or the Architect's consultants or (4) between any persons or entities other than the Owner and the Contractor. The Architect shall, however, be entitled to performance and enforcement of obligations under the Contract intended to facilitate performance of the Architect's duties.

§ 1.1.3 THE WORK

The term "Work" means the construction and services required by the Contract Documents, whether completed or partially completed, and includes all other labor, materials, equipment and services provided or to be provided by the Contractor to fulfill the Contractor's obligations. The Work may constitute the whole or a part of the Project.

§ 1.1.4 THE PROJECT

The Project is the total construction of which the Work performed under the Contract Documents may be the whole or a part and which may include construction by the Owner and by separate contractors.

§ 1.1.5 THE DRAWINGS

The Drawings are the graphic and pictorial portions of the Contract Documents showing the design, location and dimensions of the Work, generally including plans, elevations, sections, details, schedules and diagrams.

§ 1.1.6 THE SPECIFICATIONS

The Specifications are that portion of the Contract Documents consisting of the written requirements for materials, equipment, systems, standards and workmanship for the Work, and performance of related ~~services-services,~~ provided, however, to the extent that there are no specifications for standards or workmanship, each shall be performed in a professional and workmanlike manner.

§ 1.1.7 INSTRUMENTS OF SERVICE

Instruments of Service are representations, in any medium of expression now known or later developed, of the tangible and intangible creative work performed by the Architect and the Architect's consultants under their respective professional services agreements. Instruments of Service may include, without limitation, studies, surveys, models, sketches, drawings, specifications, and other similar materials.

§ 1.1.8 INITIAL DECISION MAKER

The Initial Decision Maker is the person identified in the Agreement to render initial decisions on Claims in accordance with Section 15.2 and certify termination of the Agreement under Section 14.2.2.

§ 1.2 CORRELATION AND INTENT OF THE CONTRACT DOCUMENTS

§ 1.2.1 The intent of the Contract Documents is to include all items necessary for the proper execution and completion of the Work by the Contractor. The Contract Documents are complementary, and what is required by one shall be as binding as if required by all; performance by the Contractor shall be required only to the extent

consistent with the Contract Documents and reasonably inferable from them as being necessary to produce the indicated results.

§ 1.2.2 Organization of the Specifications into divisions, sections and articles, and arrangement of Drawings shall not control the Contractor in dividing the Work among Subcontractors or in establishing the extent of Work to be performed by any trade.

§ 1.2.3 Unless otherwise stated in the Contract Documents, words that have well-known technical or construction industry meanings are used in the Contract Documents in accordance with such recognized meanings.

§ 1.2.4 If any provisions of the Contract Documents conflicts with or is inconsistent with any other, the documents shall govern in the following order, the Agreement, A201 General Conditions, Exhibits to the Agreement as listed in §9.1.7.2 of the A101. Supplementary Conditions, if any, Specifications and Drawings. Large scale Drawings take precedence over smaller scale drawings, figured dimensions and noted materials over graphic representations. Further, if a conflict exists within the Drawings and Specifications, the more stringent requirements as determined by applicable standards, codes or ordinances shall control.

§ 1.3 CAPITALIZATION

Terms capitalized in these General Conditions include those that are (1) specifically defined, (2) the titles of numbered articles or (3) the titles of other documents published by the American Institute of Architects.

§ 1.4 INTERPRETATION

In the interest of brevity the Contract Documents frequently omit modifying words such as "all" and "any" and articles such as "the" and "an," but the fact that a modifier or an article is absent from one statement and appears in another is not intended to affect the interpretation of either statement. § 1.4.1 In the interest of brevity the Contract Documents frequently omit modifying words such as "all" and "any" and articles such as "the" and "an," but the fact that a modifier or an article is absent from one statement and appears in another is not intended to affect the interpretation of either statement.

§ 1.4.2 The fact that language may have been omitted, deleted or modified and that prior language remaining apparent on this document because of the use of the American Institute of Architects software which requires such changes be apparent, is not intended to imply or create an inference of any intention and shall not be used to ascribe any meaning or intent.

§ 1.5 OWNERSHIP AND USE OF DRAWINGS, SPECIFICATIONS AND OTHER INSTRUMENTS OF SERVICE

§ 1.5.1 The Architect and the Architect's consultants shall be deemed the authors and owners of their respective Instruments of Service, including the Drawings and Specifications, and will retain all common law, statutory and other reserved rights, including copyrights. The Contractor, Subcontractors, Sub-subcontractors, and material or equipment suppliers shall not own or claim a copyright in the Instruments of Service. Submittal or distribution to meet official regulatory requirements or for other purposes in connection with this Project is not to be construed as publication in derogation of the Architect's or Architect's consultants' reserved rights.

§ 1.5.2 The Contractor, Subcontractors, Sub-subcontractors and material or equipment suppliers are authorized to use and reproduce the Instruments of Service provided to them solely and exclusively for execution of the Work. All copies made under this authorization shall bear the copyright notice, if any, shown on the Instruments of Service. The Contractor, Subcontractors, Sub-subcontractors, and material or equipment suppliers may not use the Instruments of Service on other projects or for additions to this Project outside the scope of the Work without the specific written consent of the Owner, Architect and the Architect's consultants.

§ 1.5.3 Notwithstanding the foregoing, the Architect has granted the Owner an irrevocable non-exclusive license to utilize the Instruments of Service to complete the construction of this Project on this Project site only.

§ 1.6 TRANSMISSION OF DATA IN DIGITAL FORM

If the parties intend to transmit Instruments of Service or any other information or documentation in digital form, they shall endeavor to establish necessary protocols governing such transmissions, unless otherwise already provided in the Agreement or the Contract Documents.

ARTICLE 2 OWNER

§ 2.1 GENERAL

§ 2.1.1 The Owner is the person or entity identified as such in the Agreement and is referred to throughout the Contract Documents as if singular in number. The Owner shall designate in writing a representative who shall have express authority to bind the Owner with respect to all matters requiring the Owner's approval or authorization. Except as otherwise provided in Section 4.2.1, the Architect does not have such authority. The term "Owner" means the Owner or the Owner's authorized representative.

§ 2.1.2 The Owner shall furnish to the Contractor within fifteen days after receipt of a written request, information necessary and relevant for the Contractor to evaluate, give notice of or enforce mechanic's lien rights. Such information shall include a correct statement of the record legal title to the property on which the Project is located, usually referred to as the site, and the Owner's interest therein.

§ 2.2 INFORMATION AND SERVICES REQUIRED OF THE OWNER

§ 2.2.1 Prior to commencement of the Work, the Contractor may request in writing that the Owner provide reasonable evidence that the Owner has made financial arrangements to fulfill the Owner's obligations under the Contract. Thereafter, the Contractor may only request such evidence if (1) the Owner fails to make payments to the Contractor as the Contract Documents require; (2) a change in the Work materially changes the Contract Sum; or (3) the Contractor identifies in writing a reasonable concern regarding the Owner's ability to make payment when due. The Owner shall furnish such evidence as a condition precedent to commencement or continuation of the Work or the portion of the Work affected by a material change. After the Owner furnishes the evidence, the Owner shall not materially vary such financial arrangements without prior notice to the Contractor.

§ 2.2.2 Except for permits and fees that are the responsibility of the Contractor under the Contract Documents, including those required under Section 3.7.1, the Owner shall secure and pay for necessary approvals, easements, assessments and charges required for construction, use or occupancy of permanent structures or for permanent changes in existing facilities.

§ 2.2.3 The Owner shall furnish surveys describing physical characteristics, legal limitations and utility locations for the site of the Project, and a legal description of the site. The Contractor shall be entitled to reasonably rely on the accuracy of information furnished by the Owner but shall exercise proper precautions relating to the safe performance of the Work.

To the extent that Contractor becomes aware of any inaccuracies, incompleteness or incorrectness in any of the foregoing information, the Contractor shall promptly advise the Owner and Architect, in writing.

§ 2.2.4 The Owner shall furnish information or services required of the Owner by the Contract Documents with reasonable promptness. The Owner shall also furnish any other information or services under the Owner's control and relevant to the Contractor's performance of the Work with reasonable promptness after receiving the Contractor's written request for such information or services.

§ 2.2.5 ~~Unless otherwise provided in the Contract Documents, the Owner shall furnish to the Contractor one copy of the Contract Documents for purposes of making reproductions pursuant to Section 1.5.2.~~

INTENTIONALLY OMITTED.

§ 2.3 OWNER'S RIGHT TO STOP THE WORK

If the Contractor fails to timely and completely correct Work that is not in accordance with the requirements of the Contract Documents as required by Section 12.2 or repeatedly fails to carry out Work in accordance with the Contract Documents, the Owner may issue a written order to the Contractor to stop the Work, or any portion thereof, until the cause for such order has been eliminated; however, the right of the Owner to stop the Work shall not give rise to a duty on the part of the Owner to exercise this right for the benefit of the Contractor or any other person or entity, except to the extent required by Section 6.1.3. If the Owner orders the Contractor to stop the Work as herein provided, then the Owner shall not be responsible for any increase in the cost of construction of the Work resulting from, arising out of, or in connection with such stoppage, any such increase being borne by the Contractor.

§ 2.4 OWNER'S RIGHT TO CARRY OUT THE WORK

If the Contractor defaults or neglects to carry out the Work in accordance with the Contract Documents and fails within a ten-day period after receipt of written notice from the Owner to commence and continue correction of such default or neglect with diligence and promptness, the Owner may, without prejudice to other remedies the Owner may have, correct such deficiencies. In such case an appropriate Change Order shall be issued deducting from payments then or thereafter due the Contractor the reasonable cost of correcting such deficiencies, including which costs shall include but not be limited to (i) Owner's expenses and compensation for the Architect's additional services made necessary by such default, neglect or failure. Such action by the Owner and amounts charged to the Contractor are both subject to prior approval of the Architect. failure; and (ii) any costs of repairing damage done to the Project as a result of deficient Work. If payments then or thereafter due the Contractor are not sufficient to cover such amounts, the Contractor shall pay the difference to the Owner. If the Owner incurs such expenses after the Contractor has received its final payment due under the Contract Documents, then Contractor shall pay Owner directly for such expenses within fourteen (14) days of demand for payment by Owner.

ARTICLE 3 CONTRACTOR

§ 3.1 GENERAL

§ 3.1.1 The Contractor is the person or entity identified as such in the Agreement and is referred to throughout the Contract Documents as if singular in number. The Contractor shall be lawfully licensed, if required in the jurisdiction where the Project is located. The Contractor shall designate in writing a representative who shall have express authority to bind the Contractor with respect to all matters under this Contract. The term "Contractor" means the Contractor or the Contractor's authorized representative.

§ 3.1.2 The Contractor shall perform the Work in accordance with the Contract Documents. Contractor shall familiarize itself with all of the requirements imposed upon the Owner with respect to the Work by owner's lenders, including but not limited to the City of Chicago ("Owner's Lenders"). In connection with such requirements, Contractor shall execute and, deliver and (if appropriate) acknowledge any and all instruments, certificates, agreements, and documents reasonably requested by Owner or any of Owner's Lenders, at law, or otherwise related, to the liens, benefits, rights and privileges of any lender, provided that such instruments, certificates, agreements, and documents do not otherwise alter the rights and obligations of the Contractor under the Contract Documents. Insofar as Owner is not in default of its obligations under this Agreement, Contractor agrees to execute and deliver to Owner's Lenders upon request, a certificate describing the Agreement, stating that the same is in full force and effect with no defaults or events or conditions, which, with the giving of notice or the lapse of time, or both, would constitute a default and containing such additional information and agreements customarily requested by Owner's Lenders or reasonably requested by Owner.

§ 3.1.3 The Contractor shall not be relieved of obligations to perform the Work in accordance with the Contract Documents either by activities or duties of the Architect in the Architect's administration of the Contract, or by tests, inspections or approvals required or performed by persons or entities other than the Contractor.

§ 3.1.4 The Contractor's duly authorized representative has visited the site of the Work, familiarized himself or herself with the local conditions under which the Work is to be performed, including but not limited to those bearing on transportation, disposal, handling and storage of materials, security, availability of labor, water, electric power, roads and the character of equipment and facilities needed prior to and during the prosecution of the Work, and correlated his or her observations with the requirements of the Contract Documents.

§ 3.2 REVIEW OF CONTRACT DOCUMENTS AND FIELD CONDITIONS BY CONTRACTOR

§ 3.2.1 Execution of the Contract by the Contractor is a representation that the Contractor has visited the site, become generally familiar with local conditions under which the Work is to be performed and correlated personal observations with requirements of the Contract Documents. Any failure by the Contractor to acquaint himself with all available information concerning these conditions will not relieve him from any obligation with respect to this Contract.

§ 3.2.2 Because the Contract Documents are complementary, the Contractor shall, before starting each portion of the Work, carefully study and compare the various Contract Documents relative to that portion of the Work, as well as the information furnished by the Owner pursuant to Section 2.2.3, shall take field measurements of any existing

Init.

conditions related to that portion of the Work, and shall observe any conditions at the site affecting it. These obligations are for the purpose of facilitating coordination and construction by the Contractor and are not for the purpose of discovering errors, omissions, or inconsistencies in the Contract Documents; however, the Contractor shall promptly report to the Architect any errors, inconsistencies or omissions discovered by or made known to the Contractor as a request for information in such form as the Architect may require. The Architect, with the assistance of the Owner, shall resolve promptly and in writing discrepancies between the Drawings and Specifications. If the Contractor fails to inquire of the Architect with respect to a discrepancy between the Drawings and Specifications which it knew of, any corrective work required because of such failure shall be done at Contractor's sole expense. It is recognized that the Contractor's review is made in the Contractor's capacity as a contractor and not as a licensed design professional, unless otherwise specifically provided in the Contract Documents.

§ 3.2.3 The Contractor is not required to ascertain that the Contract Documents are in accordance with applicable laws, statutes, ordinances, codes, rules and regulations, or lawful orders of public authorities, but the Contractor shall promptly report to the Architect any nonconformity discovered by or made known to the Contractor as a request for information in such form as the Architect may require, and a copy of any such Notice to the Architect shall also be sent to the Owner.

§ 3.2.4 If the Contractor believes that additional cost or time is involved because of clarifications or instructions the Architect issues in response to the Contractor's notices or requests for information pursuant to Sections 3.2.2 or 3.2.3, the Contractor shall make Claims as provided in Article 15. If the Contractor fails to perform the obligations of Sections 3.2.2 or 3.2.3, the Contractor shall pay such costs and damages to the Owner as would have been avoided if the Contractor had performed such obligations. If the Contractor performs those obligations, the Contractor shall not be liable to the Owner or Architect for damages resulting from errors, inconsistencies or omissions in the Contract Documents, for differences between field measurements or conditions and the Contract Documents, or for nonconformities of the Contract Documents to applicable laws, statutes, ordinances, codes, rules and regulations, and lawful orders of public authorities, unless the Contractor recognized such error, inconsistency, omission or difference and knowingly failed to report it.

§ 3.3 SUPERVISION AND CONSTRUCTION PROCEDURES

§ 3.3.1 The Contractor shall supervise and direct the Work, using the Contractor's best skill and attention. The Contractor shall be solely responsible for, and have control over, construction means, methods, techniques, sequences and procedures and for coordinating all portions of the Work under the Contract, unless the Contract Documents give other specific instructions concerning these matters. If the Contract Documents give specific instructions concerning construction means, methods, techniques, sequences or procedures, the Contractor shall evaluate the jobsite safety thereof and, except as stated below, shall be fully and solely responsible for the jobsite safety of such means, methods, techniques, sequences or procedures. If the Contractor determines that such means, methods, techniques, sequences or procedures may not be safe, the Contractor shall give timely written notice to the Owner and Architect and shall not proceed with that portion of the Work without further written instructions from the Architect. If the Contractor is then instructed to proceed with the required means, methods, techniques, sequences or procedures without acceptance of changes proposed by the Contractor, the Owner shall be solely responsible for any loss or damage arising solely from those Owner-required means, methods, techniques, sequences or procedures.

§ 3.3.2 The Contractor shall be responsible to the Owner for (i) acts and omissions of the Contractor's employees, Subcontractors and their agents and employees, and any other persons or entities performing portions of the Work for, or on behalf of, the Contractor or any of its Subcontractors, Subcontractors, and (ii) damages, losses, costs, and expenses resulting from such acts or omissions.

§ 3.3.3 The Contractor shall be responsible for inspection of portions of Work already performed to determine that such portions are in proper condition to receive subsequent Work.

§ 3.3.4 Nothing in this Section 3.3 shall be deemed to relieve any Subcontractor from its responsibilities for the safety of its portions of the Work or for errors or omissions in the performance of its work.

§ 3.4 LABOR AND MATERIALS

§ 3.4.1 Unless otherwise provided in the Contract Documents, the Contractor shall provide and pay for labor, materials, equipment, tools, construction equipment and machinery, water, heat, utilities, transportation, and other facilities and services necessary for ~~proper~~ proper, timely (in accordance with the approved project schedule), and efficient execution and completion of the Work, whether temporary or permanent and whether or not incorporated or to be incorporated in the Work.

§ 3.4.2 Except in the case of minor changes in the Work authorized by the Architect in accordance with Sections 3.12.8 or 7.4, the Contractor may make substitutions only with the consent of the Owner, after evaluation by the Architect and in accordance with a Change Order or Construction Change Directive.

§ 3.4.3 The Contractor shall enforce strict discipline and good order among the Contractor's employees and other persons carrying out the Work. The Contractor shall not permit employment of unfit persons or persons not properly skilled in tasks assigned to them. The Contractor and Subcontractors shall be required to conform to labor laws of the United States of America, the State of Illinois, Cook County, Illinois, and the City of Chicago, Illinois and various acts amendatory and supplementary thereto, and to other laws, ordinances and legal requirements applicable thereto.

§ 3.5 WARRANTY

The Contractor warrants to the Owner and Architect that materials and equipment furnished under the Contract will be of good quality and new unless the Contract Documents require or permit otherwise. The Contractor further warrants that the Work will conform to the requirements of the Contract Documents and will be free from defects, except for those inherent in the quality of the Work the Contract Documents require or permit. Work, materials, or equipment not conforming to these ~~requirements~~ requirements, including substitutions not properly approved and authorized, may be considered defective. The Contractor's warranty excludes remedy for damage or defect caused by abuse, alterations to the Work not executed by the Contractor, improper or insufficient maintenance, improper operation, or normal wear and tear and normal usage. If required by the Architect, the Contractor shall furnish satisfactory evidence as to the kind and quality of materials and equipment.

§ 3.6 TAXES

The Contractor shall pay sales, consumer, use and similar taxes for the Work provided by the Contractor that are legally enacted when bids are received or negotiations concluded, whether or not yet effective or merely scheduled to go into effect.

§ 3.7

PERMITS, FEES, NOTICES AND COMPLIANCE WITH LAWS

§ 3.7.1 Unless otherwise provided in the Contract Documents, the Contractor shall secure and pay for the building permit as well as for other permits, fees, licenses, and inspections by government agencies necessary for proper execution and completion of the Work that are customarily secured after execution of the Contract and legally required at the time bids are received or negotiations concluded.

§ 3.7.2 The Contractor shall comply with and give notices required by applicable laws, statutes, ordinances, codes, rules and regulations, and lawful orders of public authorities applicable to performance of the Work. Owner delegates and Contractor accepts all duties and responsibilities that Owner may have pursuant to any statute, ordinance or regulation requiring notification of adjacent or nearby property owners of excavations required by the Work. Contractor shall give such notices as required, including but not limited to any notices required under the Chicago Municipal Code Section 13-124-390, provide all lateral and subadjacent support necessary to prevent any damage to adjacent or nearby property owners and shall be solely responsible to pay for all damages incurred by reason of such excavations. If entry or encroachment upon adjoining property or public rights of way is necessary to perform the Work or provide lateral and subadjacent support, then the Contractor shall obtain necessary permissions, permits or licenses and pay all costs and fees therefor.

§ 3.7.3 ~~If the Contractor performs Work knowing it to be contrary to applicable laws, statutes, ordinances, codes, rules and regulations, or lawful orders of public authorities, the Contractor shall assume appropriate responsibility for such Work and shall bear the costs attributable to correction. It is not the Contractor's responsibility to ascertain that the Contract Documents are in accordance with applicable laws, statutes, ordinances, building codes, and rules~~

Init.

and regulations unless such applicable laws, statutes, ordinances, building codes and rules and regulations affirmatively require the Contractor to do so. However, if the Contractor observes that portions of the Contract Documents are at variance therewith, the Contractor shall promptly notify the Architect and Owner in writing, and necessary changes shall be accomplished by appropriate Modification.

§ 3.7.4 Concealed or Unknown Conditions. If the Contractor encounters conditions at the site that are (1) subsurface or otherwise concealed physical conditions that differ materially from those indicated in the Contract Documents or (2) unknown physical conditions of an unusual nature, that differ materially from those ordinarily found to exist and generally recognized as inherent in construction activities of the character provided for in the Contract Documents, the Contractor shall promptly provide notice to the Owner and the Architect before conditions are disturbed and in no event later than 21 days after first observance of the conditions. The Architect will promptly investigate such conditions and, if the Architect determines that they differ materially and cause an increase or decrease in the Contractor's cost of, or time required for, performance of any part of the Work, will recommend an equitable adjustment in the Contract Sum or Contract Time, or both. If the Architect determines that the conditions at the site are not materially different from those indicated in the Contract Documents and that no change in the terms of the Contract is justified, the Architect shall promptly notify the Owner and Contractor in writing, stating the reasons. If either party disputes the Architect's determination or recommendation, that party may proceed as provided in Article 15. If the Contractor performs Work knowing it to be contrary to applicable laws, statutes, ordinances, codes, rules and regulations, or lawful orders of public authorities, the Contractor shall assume appropriate responsibility for such Work and shall bear the costs attributable to correction.

§ 3.7.5 If, in the course of the Work, the Contractor encounters human remains or recognizes the existence of burial markers, archaeological sites or wetlands not indicated ~~Concealed or Unknown Conditions.~~ If the Contractor encounters conditions at the site that are (1) subsurface or otherwise concealed physical conditions that differ materially from those indicated in the Contract Documents or (2) unknown physical conditions of an unusual nature, that differ materially from those ordinarily found to exist and generally recognized as inherent in construction activities of the character provided for in the Contract Documents, the Contractor shall immediately suspend any operations that would affect them and shall notify the Owner and Architect. Upon receipt of such notice, the Owner shall promptly take any action necessary to obtain governmental authorization required to resume the operations. The Contractor shall continue to suspend such operations until otherwise instructed by the Owner but shall continue with all other operations that do not affect those remains or features. Requests for adjustments in the Contract Sum and Contract Time arising from the existence of such remains or features may be made as provided in Article 15. promptly provide notice to the Owner and the Architect before conditions are disturbed and in no event later than 21 days after first observance of the conditions. The Architect will promptly investigate such conditions and, if the Architect determines that they differ materially and cause an increase or decrease in the Contractor's cost of, or time required for, performance of any part of the Work, will recommend an equitable adjustment in the Contract Sum or Contract Time, or both. If the Architect determines that the conditions at the site are not materially different from those indicated in the Contract Documents and that no change in the terms of the Contract is justified, the Architect shall promptly notify the Owner and Contractor in writing, stating the reasons. If either party disputes the Architect's determination or recommendation, that party may proceed as provided in Article 15.

§ 3.7.6 If, in the course of the Work, the Contractor encounters human remains or recognizes the existence of burial markers, archaeological sites or wetlands not indicated in the Contract Documents, the Contractor shall immediately suspend any operations that would affect them and shall notify the Owner and Architect. Upon receipt of such notice, the Owner shall promptly take any action necessary to obtain governmental authorization required to resume the operations. The Contractor shall continue to suspend such operations until otherwise instructed by the Owner but shall continue with all other operations that do not affect those remains or features. Requests for adjustments in the Contract Sum and Contract Time arising from the existence of such remains or features may be made as provided in Article 15.

§ 3.8 ALLOWANCES

§ 3.8.1 The Contractor shall include in the Contract Sum all allowances stated in the Contract Documents. Items covered by allowances shall be supplied for such amounts and by such persons or entities as the Owner may direct, but the Contractor shall not be required to employ persons or entities to whom the Contractor has reasonable objection.

§ 3.8.2 Unless otherwise provided in the Contract Documents,

Init.

1. ~~Allowances~~ allowances shall cover the cost to the Contractor of materials and equipment delivered at the site and all required taxes, less applicable trade discounts;
2. Contractor's costs for unloading and handling at the site, labor, installation costs, overhead, profit and other expenses contemplated for stated allowance amounts shall be included in the Contract Sum but not in the allowances; and
3. ~~Whenever~~ whenever costs are more than or less than allowances, the Contract Sum shall be adjusted accordingly by Change Order. The amount of the Change Order shall reflect (1) the difference between actual costs and the allowances under Section 3.8.2.1 and (2) changes in Contractor's costs under Section 3.8.2.2.

§ 3.8.3 Materials and equipment under an allowance shall be selected by the Owner with reasonable promptness.

§ 3.9 SUPERINTENDENT

§ 3.9.1 The Contractor shall employ a competent superintendent and necessary assistants who shall be in attendance at the Project site during performance of the Work. The superintendent shall represent the Contractor, and communications given to the superintendent shall be as binding as if given to the Contractor.

§ 3.9.2 The Contractor, as soon as practicable after award of the Contract, shall furnish in writing to the Owner through the Architect the name and qualifications of a proposed superintendent. The Architect may reply within 14 days to the Contractor in writing stating (1) whether the Owner or the Architect has reasonable objection to the proposed superintendent or (2) that the Architect requires additional time to review. Failure of the Architect to reply within the 14 day period shall constitute notice of no reasonable objection.

§ 3.9.3 The Contractor shall not employ a proposed superintendent to whom the Owner or Architect has made reasonable and timely objection. The Contractor shall not change the superintendent without the Owner's consent, which shall not unreasonably be withheld or delayed.

§ 3.10 CONTRACTOR'S CONSTRUCTION SCHEDULES

§ 3.10.1 ~~The Contractor, promptly after being awarded the Contract, shall prepare and submit for the Owner's and Architect's information a Contractor's construction schedule for the Work. Contractor has delivered the Construction Schedule which is attached hereto as a Contract Document.~~ The schedule shall not exceed time limits current under the Contract Documents, shall be revised at appropriate intervals as required by the conditions of the Work and Project, shall be related to the entire Project to the extent required by the Contract Documents, and shall provide for expeditious and practicable execution of the Work.

§ 3.10.2 The Contractor shall prepare a submittal schedule, promptly after being awarded the Contract and thereafter as necessary to maintain a current submittal schedule, and shall submit the schedule(s) for the Architect's approval. The Architect's approval shall not unreasonably be delayed or withheld. The submittal schedule shall (1) be coordinated with the Contractor's construction schedule, and (2) allow the Architect reasonable time to review ~~submittals~~ submittals without delay to the Project. If the Contractor fails to submit a submittal schedule, the Contractor shall not be entitled to any increase in Contract Sum or extension of Contract Time based on the time required for review of submittals.

§ 3.10.3 The Contractor shall perform the Work in general accordance with the most recent schedules submitted to the Owner and Architect.

§ 3.11 DOCUMENTS AND SAMPLES AT THE SITE

The Contractor shall maintain at the site for the Owner one copy of the Drawings, Specifications, Addenda, Change Orders and other Modifications, in good order and marked currently to indicate field changes and selections made during construction, and one copy of approved Shop Drawings, Product Data, Samples and similar required submittals. These shall be available to the Architect and shall be delivered to the Architect for submittal to the Owner upon completion of the Work as a record of the Work as constructed.

§ 3.12 SHOP DRAWINGS, PRODUCT DATA AND SAMPLES

§ 3.12.1 Shop Drawings are drawings, diagrams, schedules and other data specially prepared for the Work by the Contractor or a Subcontractor, Sub-subcontractor, manufacturer, supplier or distributor to illustrate some portion of the Work.

Init.

§ 3.12.2 Product Data are illustrations, standard schedules, performance charts, instructions, brochures, diagrams and other information furnished by the Contractor to illustrate materials or equipment for some portion of the Work.

§ 3.12.3 Samples are physical examples that illustrate materials, equipment or workmanship and establish standards by which the Work will be judged.

§ 3.12.4 Shop Drawings, Product Data, Samples and similar submittals are not Contract Documents. Their purpose is to demonstrate the way by which the Contractor proposes to conform to the information given and the design concept expressed in the Contract Documents for those portions of the Work for which the Contract Documents require submittals. Review by the Architect is subject to the limitations of Section 4.2.7. Informational submittals upon which the Architect is not expected to take responsive action may be so identified in the Contract Documents. Submittals that are not required by the Contract Documents may be returned by the Architect without action.

§ 3.12.5 The Contractor shall review for compliance with the Contract Documents, approve and submit to the Architect Shop Drawings, Product Data, Samples and similar submittals required by the Contract Documents in accordance with the submittal schedule approved by the Architect or, in the absence of an approved submittal schedule, with reasonable promptness and in such sequence as to cause no delay in the Work or in the activities of the Owner or of separate contractors.

§ 3.12.6 By submitting Shop Drawings, Product Data, Samples and similar submittals, the Contractor represents to the Owner and Architect that the Contractor has (1) reviewed and approved them, (2) determined and verified materials, field measurements and field construction criteria related thereto, or will do so and (3) checked and coordinated the information contained within such submittals with the requirements of the Work and of the Contract Documents.

§ 3.12.7 The Contractor shall perform no portion of the Work for which the Contract Documents require submittal and review of Shop Drawings, Product Data, Samples or similar submittals until the respective submittal has been approved by the Architect.

§ 3.12.8 The Work shall be in accordance with approved submittals except that the Contractor shall not be relieved of responsibility for deviations from requirements of the Contract Documents by the Architect's approval of Shop Drawings, Product Data, Samples or similar submittals unless the Contractor has specifically informed the Architect in writing of such deviation at the time of submittal and (1) the Architect has given written approval to the specific deviation as a minor change in the Work, or (2) a Change Order or Construction Change Directive has been issued authorizing the deviation. The Contractor shall not be relieved of responsibility for errors or omissions in Shop Drawings, Product Data, Samples or similar submittals by the Architect's approval thereof.

§ 3.12.9 The Contractor shall direct specific attention, in writing or on resubmitted Shop Drawings, Product Data, Samples or similar submittals, to revisions other than those requested by the Architect on previous submittals. In the absence of such written notice, the Architect's approval of a resubmission shall not apply to such revisions.

§ 3.12.10 The Contractor shall not be required to provide professional services that constitute the practice of architecture or engineering unless such services are specifically required by the Contract Documents for a portion of the Work or unless the Contractor needs to provide such services in order to carry out the Contractor's responsibilities for construction means, methods, techniques, sequences and procedures. The Contractor shall not be required to provide professional services in violation of applicable law. If professional design services or certifications by a design professional related to systems, materials or equipment are specifically required of the Contractor by the Contract Documents, the Owner and the Architect will specify all performance and design criteria that such services must satisfy. The Contractor shall cause such services or certifications to be provided by a properly licensed design professional, whose signature and seal shall appear on all drawings, calculations, specifications, certifications, Shop Drawings and other submittals prepared by such professional. Shop Drawings and other submittals related to the Work designed or certified by such professional, if prepared by others, shall bear such professional's written approval when submitted to the Architect. The Owner and the Architect shall be entitled to rely upon the adequacy, accuracy and completeness of the services, certifications and approvals performed or provided by such design professionals, provided the Owner and Architect have specified to the Contractor all performance and design criteria that such services must satisfy. Pursuant to this Section 3.12.10, the Architect will

review, approve or take other appropriate action on submittals only for the limited purpose of checking for conformance with information given and the design concept expressed in the Contract Documents. The Contractor shall not be responsible for the adequacy of the performance and design criteria specified in the Contract Documents.

§ 3.13 USE OF SITE

~~The Contractor shall confine operations at the site to areas permitted by applicable laws, statutes, ordinances, codes, rules and regulations, and lawful orders of public authorities and the Contract Documents and shall not unreasonably encumber the site with materials or equipment.~~ § 3.13.1 The Contractor shall confine operations at the site to areas permitted by applicable laws, statutes, ordinances, codes, rules and regulations, and lawful orders of public authorities and the Contract Documents and shall not unreasonably encumber the site with materials or equipment.

§3.13.2 Utility Expenses. The Owner shall be responsible for all utility expenses and shall promptly pay all such bills as they become due.

§ 3.14 CUTTING AND PATCHING

§ 3.14.1 The Contractor shall be responsible for cutting, fitting or patching required to complete the Work or to make its parts fit together properly. All areas requiring cutting, fitting and patching shall be restored to the condition existing prior to the cutting, fitting and patching, unless otherwise required by the Contract Documents.

§ 3.14.2 The Contractor shall not damage or endanger a portion of the Work or fully or partially completed construction of the Owner or separate contractors by cutting, patching or otherwise altering such construction, or by excavation. The Contractor shall not cut or otherwise alter such construction by the Owner or a separate contractor except with written consent of the Owner and of such separate contractor; such consent shall not be unreasonably withheld. The Contractor shall not unreasonably withhold from the Owner or a separate contractor the Contractor's consent to cutting or otherwise altering the Work.

§ 3.15 CLEANING UP

§ 3.15.1 The Contractor shall keep the premises and surrounding area free from accumulation of waste materials or rubbish caused by operations under the Contract. At completion of the Work, the Contractor shall remove waste materials, rubbish, the Contractor's tools, construction equipment, machinery and surplus materials from and about the Project.

§ 3.15.2 If the Contractor fails to clean up as provided in the Contract Documents, the Owner may do so and Owner shall be entitled to reimbursement from the Contractor.

§ 3.16 ACCESS TO WORK

~~The Contractor shall provide the Owner and Architect access to the Work in preparation and progress wherever located permit the Owner, the Owner's Representative, Architect and Owner's Lenders reasonable access to the Work for observation, review and analysis thereof, but the Owner, the Owner's Representatives, Architect and Owner's Lenders shall not be obligated to perform such observation, review and analysis for the benefit of the Contractor. No observation, review and analysis failed to be performed by the Owner, the Owner's Representative, Architect and Owner's Lenders shall be a waiver of any of the Contractor's obligations under the Agreement, or be construed as an acceptance or approval of the Work for any part thereof.~~

§ 3.17 ROYALTIES, PATENTS AND COPYRIGHTS

The Contractor shall pay all royalties and license fees. The Contractor shall defend suits or claims for infringement of copyrights and patent rights and shall hold the Owner and Architect harmless from loss on account thereof, but shall not be responsible for such defense or loss when a particular design, process or product of a particular manufacturer or manufacturers is required by the Contract Documents, or where the copyright violations are contained in Drawings, Specifications or other documents prepared by the Owner or Architect. However, if the Contractor has reason to believe that the required design, process or product is an infringement of a copyright or a patent, the Contractor shall be responsible for such loss unless such information is promptly furnished to the Architect.

§ 3.18 INDEMNIFICATION

§ 3.18.1 To the fullest extent permitted by law the Contractor shall indemnify and hold harmless the Owner, Architect, Architect's consultants, consultants and partners, and agents and employees of any of them from and against all claims, damages, losses and expenses, including but not limited to reasonable attorneys' fees, arising out of or resulting from performance of the Work, provided that such claim, damage, loss or expense is attributable to bodily injury, sickness, disease or death, or to injury to or destruction of tangible property (other than the Work itself), but only to the extent caused by the negligent acts or omissions of the Contractor, a Subcontractor, anyone directly or indirectly employed by them or anyone for whose acts they may be liable, regardless of whether or not except to the extent such claim, damage, loss or expense is caused in part by a party indemnified hereunder. Such obligation shall not be construed to negate, abridge, or reduce other rights or obligations of indemnity which would otherwise exist as to a party or person described in this Section 3.18. The Contractor shall not be required to indemnify the Owner, Architect or Architect's consultants, or any of their agents or employees for their own negligence nor shall the indemnity obligations of this Section extend to such liabilities as may arise out of the performance of the Architect's or its consultant's Design Services for the Project. Claims shall be construed to include, but not be limited to (i) injury or damage consequent upon the failure of or use or misuse by Contractor, its Subcontractors, agents, servants or employees, of any hoist, rigging, blocking, scaffolding, or any and all kinds of items of equipment; (ii) reasonable attorneys' fees and costs and expenses incurred in defense of the claim or in bringing an action to enforce the provision of this indemnity or any other indemnity contained in the Contract Documents; and (iii) all reasonable costs and reasonable expenses incurred by the party being indemnified or its employees, agents or consultants. This indemnification agreement shall survive the termination of this Agreement and the completion of the Work.

§ 3.18.2 In claims against any person or entity indemnified under this Section 3.18 by an employee of the Contractor, a Subcontractor, anyone directly or indirectly employed by them or anyone for whose acts they may be liable, the indemnification obligation under Section 3.18.1 shall not be limited by a limitation on amount or type of damages, compensation or benefits payable by or for the Contractor or a Subcontractor under workers' compensation acts, disability benefit acts or other employee benefit acts. The parties understand that this provision is a "Kotecki" waiver and that the cap on contribution liability pursuant to *Kotecki v. Cyclops Welding Corp.*, 146 Ill.2d 155, 166 Ill.Dec.1, 585 N.E.2d 1023 (1991), is hereby waived.

§ 3.19. INDEMNITY FOR LIENS

§ 3.19.1 Provided that payments are timely made, the Contractor agrees to keep the Owner's title to real property free and clear of mechanics liens. The Contractor agrees to indemnify, defend and hold the Owner and Owner's Lenders harmless from all mechanics liens recorded, asserted or filed on the Work or on any property on which the Work is being performed, on account of any labor performed or materials furnished by the Contractor, its Subcontractors or suppliers in connection with the Work. The Contractor's obligation hereunder includes providing a bond in the amount of 150% of the lien claim or paying for any attorneys' fees and court and other costs incurred by the Owner and Owner's Lenders in connection with such liens and lien claims.

§ 3.19.2 Should any such lien be asserted, whether due to nonpayment of the claimant or otherwise, and whether contested or not, the Owner may, after affording the Contractor thirty (30) days to cure or bond the lien, at its sole discretion and without limiting or waiving any rights or remedies of any other interested person or entity, take any or all of the following actions: (i) pay the amount of such lien either directly to the claimant or by issuance of joint payment to the Contractor and the claimant; (ii) retain from any payments then due or which thereafter become due to the Contractor, whether under the Agreement or otherwise, an amount sufficient to discharge the claimed amount and to hold the Owner harmless from any cost, expense, loss, or damage incurred in connection with the lien, including reasonable attorneys' fees; and (iii) require the Contractor to execute a title indemnity agreement acceptable to the Owner or record a properly executed bond (provided by a surety acceptable to the Owner) in the minimum amount of one and one-half (1-1/2) times the amount of the recorded lien or such other greater amount as may be required by Owner, applicable law, or any of Owner's lenders. This obligation shall survive termination of the Agreement or final completion or any component thereof. Further, the Owner may withhold payment from, or nullify any certificate for payment previously issued to the Contractor to the extent necessary to protect the Owner from loss due to the following: (i) claims filed; (ii) reasonable evidence indicating probable filing of claims; (iii) failure of Contractor to make payments properly to Subcontractors for material or labor; or (iv) any substantial doubt that the project can be completed for the balance then unpaid.

§ 3.19.3 If Owner is entitled to reimbursement or payment from Contractor under or pursuant to the Contract Documents for Owner's advances, such payment shall be made promptly upon demand by Owner. In the event such payment is not made, however, Owner shall have the option to either (i) deduct an equal amount from any payment then or thereafter due Contractor; or (ii) issue a Change Order reducing the Contract Sum by an equal amount.

ARTICLE 4 ARCHITECT

§ 4.1 GENERAL

§ 4.1.1 The Owner shall retain an architect lawfully licensed to practice architecture or an entity lawfully practicing architecture in the jurisdiction where the Project is located. That person or entity is identified as the Architect in the Agreement and is referred to throughout the Contract Documents as if singular in number.

§ 4.1.2 Duties, responsibilities and limitations of authority of the Architect as set forth in the Contract Documents shall not be restricted, modified or extended without written consent of the Owner, Contractor and Architect. Consent shall not be unreasonably withheld.

§ 4.1.3 If the employment of the Architect is terminated, the Owner shall employ a successor architect as to whom the Contractor has no reasonable objection and whose status under the Contract Documents shall be that of the Architect.

§ 4.2 ADMINISTRATION OF THE CONTRACT

§ 4.2.1 The-In consultation with the Owner's representative, Architect will provide administration of the Contract as described in the Contract Documents and will be an Owner's representative during construction until the date the Architect issues the final Certificate for-For Payment. The Architect will have authority to act on behalf of the Owner only to the extent provided in the Contract Documents.

§ 4.2.2 The Architect will visit the site of the work at intervals appropriate to the stage of construction, or as otherwise agreed with-required by the Owner, (i) to become generally familiar with and to keep the Owner informed about the progress and quality of the portion of the Work completed, and to determine in general if the Work observed is being performed in a manner indicating that the Work, when fully completed, (2) to endeavor to guard the Owner against defects and deficiencies in the Work, and (3) to determine in general if the Work is being performed in a manner indicating that the Work, when fully completed, will be in accordance with the Contract Documents. However, the Architect will not be required to make exhaustive or continuous on-site inspections to check the quality or quantity of the Work. The Architect will not have control over, charge of, or responsibility for, the construction means, methods, techniques, sequences or procedures, or for the safety precautions and programs in connection with the Work, since these are solely the Contractor's rights and responsibilities under the Contract Documents, except as provided in Section 3.3.1.

§ 4.2.3 On the basis of the site visits, the Architect will keep the Owner reasonably informed about the progress and quality of the portion of the Work completed, and report to the Owner (1) known deviations from the Contract Documents and from the most recent construction schedule submitted by the Contractor, and (2) defects and deficiencies observed in the Work. The Architect will not be responsible for the Contractor's failure to perform the Work in accordance with the requirements of the Contract Documents. The Architect will not have control over or charge of and will not be responsible for acts or omissions of the Contractor, Subcontractors, or their agents or employees, or any other persons or entities performing portions of the Work.

§ 4.2.4 COMMUNICATIONS FACILITATING CONTRACT ADMINISTRATION

Except as otherwise provided in the Contract Documents or when direct communications have been specially authorized, the Owner and Contractor shall endeavor to communicate with each other through the Architect about matters arising out of or relating to the Contract. Communications by and with the Architect's consultants shall be through the Architect. Communications by and with Subcontractors and material suppliers shall be through the Contractor. Communications by and with separate contractors shall be through the Owner.

§ 4.2.5 Based-In consultation with the Owner and based on the Architect's evaluations of the Contractor's Applications for Payment, the Architect will review and certify the amounts due the Contractor and will issue Certificates for Payment in such amounts.

Init.

§ 4.2.6 The Architect has authority to reject Work that does not conform to the Contract Documents. Whenever the Architect considers it necessary or advisable, the Architect will have authority to require inspection or testing of the Work in accordance with Sections 13.5.2 and 13.5.3, whether or not such Work is fabricated, installed or completed. However, neither this authority of the Architect nor a decision made in good faith either to exercise or not to exercise such authority shall give rise to a duty or responsibility of the Architect to the Contractor, Subcontractors, material and equipment suppliers, their agents or employees, or other persons or entities performing portions of the Work.

§ 4.2.7 ~~The In consultation with the Owner, the Architect will review and approve, or take other appropriate action upon, the Contractor's submittals such as Shop Drawings, Product Data and Samples, but only for the limited purpose of checking for conformance with information given and the design concept expressed in the Contract Documents. The Architect's action will be taken in accordance with the submittal schedule approved by the Architect or, in the absence of an approved submittal schedule, with reasonable promptness as to cause no delay in the Work or in the activities of the Owner, Contractor or separate contractors, while allowing sufficient time in the Architect's professional judgment to permit adequate review. Review of such submittals is not conducted for the purpose of determining the accuracy and completeness of other details such as dimensions and quantities, or for substantiating instructions for installation or performance of equipment or systems, all of which remain the responsibility of the Contractor as required by the Contract Documents. The Architect's review of the Contractor's submittals shall not relieve the Contractor of the obligations under Sections 3.3, 3.5 and 3.12. The Architect's review shall not constitute approval of safety precautions or, unless otherwise specifically stated by the Architect, of any construction means, methods, techniques, sequences or procedures. The Architect's approval of a specific item shall not indicate approval of an assembly of which the item is a component.~~

§ 4.2.8 ~~The Architect will prepare Change Orders and Contractor will prepare Change Orders which then must be approved by the Owner and the Architect. With the approval of the Owner, the Architect will prepare Construction Change Directives, and may authorize minor changes in the Work as provided in Section 7.4. The Architect will investigate and make determinations and recommendations regarding concealed and unknown conditions as provided in Section 3-7.4.3.7.5.~~

§ 4.2.9 The Architect will conduct inspections to determine the date or dates of Substantial Completion and the date of final completion; issue Certificates of Substantial Completion pursuant to Section 9.8; receive and forward to the Owner, for the Owner's review and records, written warranties and related documents required by the Contract and assembled by the Contractor pursuant to Section 9.10; and issue a final Certificate for Payment pursuant to Section 9.10.

§ 4.2.10 If the Owner and Architect agree, the Architect will provide one or more project representatives to assist in carrying out the Architect's responsibilities at the site. The duties, responsibilities and limitations of authority of such project representatives shall be as set forth in an exhibit to be incorporated in the Contract Documents.

§ 4.2.11 The Architect will promptly interpret and decide matters concerning performance under, and requirements of, the Contract Documents on written request of either the Owner or Contractor. The Architect's response to such requests will be made in writing within any time limits agreed upon or otherwise with reasonable promptness.
promptness so as not to cause any delay in the Work.

§ 4.2.12 ~~Interpretations-Interpretations, suggested options, alternatives and decisions of the Architect will be consistent with the intent of, and reasonably inferable from, the Contract Documents and will be in writing or in the form of drawings. When making such interpretations and decisions, the Architect will endeavor to secure faithful performance by both Owner and Contractor, will not show partiality to either and will not be liable for results of interpretations or decisions rendered in good faith either.~~

§ 4.2.13 The Architect's decisions on matters relating to aesthetic effect will be final if consistent with the intent expressed in the Contract Documents.

§ 4.2.14 The Architect will review and respond to requests for information about the Contract Documents. The Architect's response to such requests will be made in writing within any time limits agreed upon or otherwise with reasonable promptness. If appropriate, the Architect will prepare and issue supplemental Drawings and Specifications in response to the requests for information.

ARTICLE 5 SUBCONTRACTORS

§ 5.1 DEFINITIONS

§ 5.1.1 A Subcontractor is a person or entity who has a direct contract with the Contractor to perform a portion of the Work at the site ~~site or has provided goods or materials used in the Work~~. The term "Subcontractor" is referred to throughout the Contract Documents as if singular in number and means a Subcontractor or an authorized representative of the Subcontractor. The term "Subcontractor" does not include a separate contractor of Owner or subcontractors of a separate ~~contractor~~ contractor of Owner.

§ 5.1.2 A Sub-subcontractor is a person or entity who has a direct or indirect contract with a Subcontractor to perform a portion of the Work at the site. The term "Sub-subcontractor" is referred to throughout the Contract Documents as if singular in number and means a Sub-subcontractor or an authorized representative of the Sub-subcontractor.

§ 5.2 AWARD OF SUBCONTRACTS AND OTHER CONTRACTS FOR PORTIONS OF THE WORK

§ 5.2.1 Unless otherwise stated in the Contract Documents or the bidding requirements, the Contractor, as soon as practicable after award of the Contract, shall furnish in writing to the Owner through the Architect the names of persons or entities (including those who are to furnish materials or equipment fabricated to a special design) proposed for each principal portion of the Work. The Architect may reply within 14 days to the Contractor in writing stating (1) whether the Owner or the Architect has reasonable objection to any such proposed person or entity or (2) that the Architect requires additional time for review. Failure of the Owner or Architect to reply within the 14 day period shall constitute notice of no reasonable objection.

§ 5.2.2 The Contractor shall not contract with a proposed person or entity to whom the Owner or Architect has made reasonable and timely objection. The Contractor shall not be required to contract with anyone to whom the Contractor has made reasonable objection.

§ 5.2.3 If the Owner or Architect has reasonable objection to a person or entity proposed by the Contractor, the Contractor shall propose another to whom the Owner or Architect has no reasonable objection. If the proposed but rejected Subcontractor was reasonably capable of performing the Work, the Contract Sum and Contract Time shall be increased or decreased by the difference, if any, occasioned by such change, and an appropriate Change Order shall be issued before commencement of the substitute Subcontractor's Work. However, no increase in the Contract Sum or Contract Time shall be allowed for such change unless the Contractor has acted promptly and responsively in submitting names as required.

§ 5.2.4 The Contractor shall not substitute a Subcontractor, person or entity previously selected if the Owner or Architect makes reasonable objection to such substitution.

§ 5.3 SUBCONTRACTUAL RELATIONS

By appropriate ~~agreement, written where legally required for validity, written agreement~~, the Contractor shall require each Subcontractor, to the extent of the Work to be performed by the Subcontractor, to be bound to the Contractor by terms of the Contract Documents, and to assume toward the Contractor all the obligations and responsibilities, including the responsibility for safety of the Subcontractor's Work, which the Contractor, by these Documents, assumes toward the Owner and Architect. Each subcontract agreement shall preserve and protect the rights of the Owner and Architect under the Contract Documents with respect to the Work to be performed by the Subcontractor so that subcontracting thereof will not prejudice such rights, and shall allow to the Subcontractor, unless specifically provided otherwise in the subcontract agreement, the benefit of all rights, remedies and redress against the Contractor that the Contractor, by the Contract Documents, has against the Owner. Where appropriate, the Contractor shall require each Subcontractor to enter into similar agreements with Sub-subcontractors. The Contractor shall make available to each proposed Subcontractor, prior to the execution of the subcontract agreement, copies of the Contract Documents to which the Subcontractor will be bound, ~~and, upon written request of the Subcontractor, identify to the Subcontractor terms and conditions of the proposed subcontract agreement that may be at variance with the Contract Documents~~. Subcontractors will similarly make copies of applicable portions of such documents available to their respective proposed Sub-subcontractors.

Init.

§ 5.4 CONTINGENT ASSIGNMENT OF SUBCONTRACTS

§ 5.4.1 Each subcontract agreement for a portion of the Work is assigned by the Contractor to the Owner, provided that

- .1 assignment is effective only after termination of the Contract by the Owner for cause pursuant to Section 14.2 and only for those subcontract agreements that the Owner accepts by notifying the Subcontractor and Contractor in writing; and
- .2 assignment is subject to the prior rights of the surety, if any, obligated under bond relating to the Contract.

When the Owner accepts the assignment of a subcontract agreement, the Owner assumes the Contractor's rights and obligations under the subcontract.

§ 5.4.2 Upon such assignment, if the Work has been suspended for more than 30 days, the Subcontractor's compensation shall be equitably adjusted for increases in cost resulting from the suspension.

§ 5.4.3 Upon such assignment to the Owner under this Section 5.4, the Owner may further assign the subcontract to a successor contractor or other entity. If the Owner assigns the subcontract to a successor contractor or other entity, the Owner shall nevertheless remain legally responsible for all of the successor contractor's obligations under the subcontract.

§ 5.5 PAYMENTS TO SUBCONTRACTORS

§ 5.1.1 The Contractor shall promptly advise the Owner of any claims or demands by any Subcontractor claiming that any amount is overdue to such Subcontractor, or claiming any default by the Contractor of its obligations to such Subcontractor.

ARTICLE 6 CONSTRUCTION BY OWNER OR BY SEPARATE CONTRACTORS

§ 6.1 OWNER'S RIGHT TO PERFORM CONSTRUCTION AND TO AWARD SEPARATE CONTRACTS

§ 6.1.1 The Owner reserves the right to perform construction or operations related to the Project with the Owner's own forces, and to award separate contracts in connection with other portions of the Project or other construction or operations on the site under Conditions of the Contract identical or substantially similar to these including those portions related to insurance and waiver of subrogation. If the Contractor claims that delay or additional cost is involved because of such action by the Owner, the Contractor shall make such Claim as provided in Article 15.

§ 6.1.2 When separate contracts are awarded for different portions of the Project or other construction or operations on the site, the term "Contractor" in the Contract Documents in each case shall mean the Contractor who executes each separate Owner-Contractor Agreement.

§ 6.1.3 The Owner shall provide for coordination of the activities of the Owner's own forces and of each separate contractor with the Work of the Contractor, who shall cooperate with them. The Contractor shall participate with other separate contractors and the Owner in reviewing their construction schedules. The Contractor shall make any revisions to the construction schedule deemed necessary after a joint review and mutual agreement. The construction schedules shall then constitute the schedules to be used by the Contractor, separate contractors and the Owner until subsequently revised.

§ 6.1.4 Unless otherwise provided in the Contract Documents, when the Owner performs construction or operations related to the Project with the Owner's own forces, the Owner shall be deemed to be subject to the same obligations and to have the same rights that apply to the Contractor under the Conditions of the Contract, including, without excluding others, those stated in Article 3, this Article 6 and Articles 10, 11 and 12.

§ 6.2 MUTUAL RESPONSIBILITY

§ 6.2.1 The Contractor shall afford the Owner and separate contractors reasonable opportunity for introduction and storage of their materials and equipment and performance of their activities, and shall connect and coordinate the Contractor's construction and operations with theirs as required by the Contract Documents.

§ 6.2.2 If part of the Contractor's Work depends for proper execution or results upon construction or operations by the Owner or a separate contractor, the Contractor shall, prior to proceeding with that portion of the Work, promptly report to the Architect apparent discrepancies or defects in such other construction that would render it unsuitable

Init.

for such proper execution and results. Failure of the Contractor so to report shall constitute an acknowledgment that the Owner's or separate ~~contractor's~~ contractors completed or partially completed construction is fit and proper to receive the Contractor's Work, except as to defects not then reasonably discoverable.

§ 6.2.3 The Contractor shall reimburse the Owner for costs the Owner incurs that are payable to a separate contractor because of the Contractor's delays, improperly timed activities or defective construction. The Owner shall be responsible to the Contractor for costs the Contractor incurs because of a separate contractor's delays, improperly timed activities, damage to the Work or defective construction.

§ 6.2.4 The Contractor shall promptly remedy damage the Contractor wrongfully causes to completed or partially completed construction or to property of the Owner or separate contractors as provided in Section 10.2.5.

§ 6.2.5 The Owner and each separate contractor shall have the same responsibilities for cutting and patching as are described for the Contractor in Section 3.14.

§ 6.3 OWNER'S RIGHT TO CLEAN UP

If a dispute arises among the Contractor, separate contractors and the Owner as to the responsibility under their respective contracts for maintaining the premises and surrounding area free from waste materials and rubbish, the Owner may clean up and the Architect will allocate the cost among those responsible.

ARTICLE 7 CHANGES IN THE WORK

§ 7.1 GENERAL

§ 7.1.1 Changes in the Work may be accomplished after execution of the Contract, and without invalidating the Contract, by Change Order, Construction Change Directive or order for a minor change in the Work, subject to the limitations stated in this Article 7 and elsewhere in the Contract Documents.

§ 7.1.2 A Change Order shall be based upon agreement among the Owner, Contractor and Architect; a Construction Change Directive requires agreement by the Owner and Architect and may or may not be agreed to by the Contractor; an order for a minor change in the Work may be issued by the Architect alone.

§ 7.1.3 Changes in the Work shall be performed under applicable provisions of the Contract Documents, and the Contractor shall proceed promptly, unless otherwise provided in the Change Order, Construction Change Directive or order for a minor change in the Work.

§ 7.2 CHANGE ORDERS

§ 7.2.1 A Change Order is a written instrument prepared by the Architect and signed by the Owner, Contractor and Architect stating their agreement upon all of the following:

- .1 The change in the Work;
- .2 The amount of the adjustment, if any, in the Contract Sum; and
- .3 The extent of the adjustment, if any, in the Contract Time.

§ 7.3 CONSTRUCTION CHANGE DIRECTIVES

§ 7.3.1 A Construction Change Directive is a written order prepared by the Architect and signed by the Owner and Architect, directing a change in the Work prior to agreement on adjustment, if any, in the Contract Sum or Contract Time, or both. The Owner may by Construction Change Directive, without invalidating the Contract, order changes in the Work within the general scope of the Contract consisting of additions, deletions or other revisions, the Contract Sum and Contract Time being adjusted accordingly.

§ 7.3.2 A Construction Change Directive shall be used in the absence of total agreement on the terms of a Change Order.

§ 7.3.3 If the Construction Change Directive provides for an adjustment to the Contract Sum, the adjustment shall be based on one of the following methods:

- .1 Mutual acceptance of a lump sum properly itemized and supported by sufficient substantiating data to permit evaluation;
- .2 Unit prices stated in the Contract Documents or subsequently agreed upon;

- 3 Cost to be determined in a manner agreed upon by the parties and a mutually acceptable fixed or percentage fee; or
- 4 As provided in Section 7.3.7.

§ 7.3.4 If unit prices are stated in the Contract Documents or subsequently agreed upon, and if quantities originally contemplated are materially changed in a proposed Change Order or Construction Change Directive so that application of such unit prices to quantities of Work proposed will cause substantial inequity to the Owner or Contractor, the applicable unit prices shall be equitably adjusted.

§ 7.3.5 Upon receipt of a Construction Change Directive, the Contractor shall promptly proceed with the change in the Work involved and advise the Architect of the Contractor's agreement or disagreement with the method, if any, provided in the Construction Change Directive for determining the proposed adjustment in the Contract Sum or Contract Time.

§ 7.3.6 A Construction Change Directive signed by the Contractor indicates the Contractor's agreement therewith, including ~~adjustment~~ adjustment, if any, in Contract Sum and Contract Time or the method for determining them. Such agreement shall be effective immediately and shall be recorded as a Change Order.

§ 7.3.7 If the Contractor does not respond promptly or disagrees with the method for adjustment in the Contract Sum, the Architect shall determine the method and the adjustment on the basis of reasonable expenditures and savings of those performing the Work attributable to the change, including, in case of an increase in the Contract Sum, an amount for overhead and profit as set forth in the Agreement, or if no such amount is set forth in the Agreement, a reasonable amount. In such case, and also under Section 7.3.3.3, the Contractor shall keep and present, in such form as the Architect may prescribe, an itemized accounting together with appropriate supporting data. Unless otherwise provided in the Contract Documents, costs for the purposes of this Section 7.3.7 shall be limited to the following:

- 1 Costs of labor, including social security, old age and unemployment insurance, fringe benefits required by ~~agreement~~ labor agreements or custom, and workers' compensation insurance;
- 2 Costs of materials, supplies and equipment, including cost of transportation, whether incorporated or consumed;
- 3 Rental costs of machinery and equipment, exclusive of hand tools, whether rented from the Contractor or others;
- 4 Costs of premiums for all bonds and insurance, permit fees, and sales, use or similar taxes related to the Work; and
- 5 Additional costs of supervision and field office personnel directly attributable to the change.

§ 7.3.8 The amount of credit to be allowed by the Contractor to the Owner for a deletion or change that results in a net decrease in the Contract Sum shall be actual net cost as confirmed by the Architect. When both additions and credits covering related Work or substitutions are involved in a change, the allowance for overhead and profit shall be figured on the basis of net increase, if any, with respect to that change.

§ 7.3.9 Pending final determination of the total cost of a Construction Change Directive to the Owner, the Contractor may request payment for Work completed under the Construction Change Directive in Applications for Payment. The Architect will make an interim determination for purposes of monthly certification for payment for those costs and certify for payment the amount that the Architect determines, in the Architect's professional judgment, to be reasonably justified. The Architect's interim determination of cost shall adjust the Contract Sum on the same basis as a Change Order, subject to the right of either party to disagree and assert a Claim in accordance with Article 15.

§ 7.3.10 When the Owner and Contractor agree with a determination made by the Architect concerning the adjustments in the Contract Sum and Contract Time, or otherwise reach agreement upon the adjustments, such agreement shall be effective immediately and the Architect will prepare a Change Order. Change Orders may be issued for all or any part of a Construction Change Directive.

§ 7.3.11 As a condition precedent to the Owner's consideration of an adjustment to the Contract Time, the Contractor shall provide to the Owner's satisfaction credible records which demonstrate that the amount of time the Contractor spent in performing the change was not concurrent with the Contractor's performance of the original Work and not caused by any delay for which the Contractor is solely or partially responsible.

Init.

§ 7.4 MINOR CHANGES IN THE WORK

The Architect has authority to order minor changes in the Work not involving adjustment in the Contract Sum or extension of the Contract Time and not inconsistent with the intent of the Contract Documents. Such changes will be effected by written order signed by the Architect and shall be binding on the Owner and Contractor. The Contractor shall carry out such written orders promptly.

ARTICLE 8 TIME

§ 8.1 DEFINITIONS

§ 8.1.1 Unless otherwise provided, Contract Time is the period of time, including authorized adjustments, allotted in the Contract Documents for Substantial Completion of the Work.

§ 8.1.2 The date of commencement of the Work is the date established in the Agreement.

§ 8.1.3 The date of Substantial Completion is the date certified by the Architect in accordance with Section 9.8.

§ 8.1.4 The term "day" as used in the Contract Documents shall mean calendar day unless otherwise specifically defined.

§ 8.2 PROGRESS AND COMPLETION

§ 8.2.1 Time limits stated in the Contract Documents are of the essence of the Contract. By executing the Agreement the Contractor confirms that the Contract Time is a reasonable period for performing the ~~Work.~~ Work and that he is capable of properly completing the Work within the Contract Time.

§ 8.2.2 The Contractor shall not knowingly, except by agreement or instruction of the Owner in writing, prematurely commence operations on the site or elsewhere prior to the effective date of insurance required by Article 11 to be furnished by the Contractor and Owner. The date of commencement of the Work shall not be changed by the effective date of such insurance.

§ 8.2.3 The Contractor shall proceed expeditiously with adequate forces and shall achieve Substantial Completion within the Contract Time.

§ 8.3 DELAYS AND EXTENSIONS OF TIME

§ 8.3.1 If the Contractor is delayed at any time in the commencement or progress of the Work by an act or neglect of the Owner or Architect, or of an employee of either, or of a separate contractor employed by the Owner; or by changes ordered in the Work; or by labor disputes, fire, unusual delay in deliveries, unavoidable casualties or other causes beyond the Contractor's reasonable control; or by delay authorized by the Owner pending mediation and arbitration; or by other causes that the Architect determines may justify delay, then the Contract Time shall be extended by Change Order for such reasonable time as the ~~Architect may determine.~~ Owner may reasonably determine. As a condition precedent to Contractor's claim for an extension of the Substantial Completion Date, Contractor must (i) provide written notice to Owner within twenty (20) days of the date of the commencement of the delay; (ii) within twenty (20) days following the expiration of any such delay, provide a written request for extension of the scheduled Substantial Completion Date by reason of such delay; and (iii) provide to the Owner's satisfaction along with such written request for extension of the scheduled Substantial Completion Date credible evidence which demonstrates that the amount of time the Contractor spent performing the work that gave rise to the claim was not concurrent with the Contractor's performance of the original Work and was not caused by any delay for which the Contractor is solely or partially responsible. Failure to deliver any such written notice, written request, and credible evidence shall be construed as an irrevocable waiver of any extension of the scheduled Substantial Completion Date. In the case of the continuing cause of delay of a particular nature, Contractor shall be required to make only one such request with respect thereto. An extension of time and reimbursement of provable General Conditions and construction costs shall be Contractor's sole and exclusive remedy for any such delay, except as otherwise agreed to by Owner.

§ 8.3.2 Claims relating to time shall be made in accordance with applicable provisions of Article 15.

Init.

§ 8.3.3 This Section 8.3 does not preclude recovery of damages for delay by either party under other provisions of the Contract Documents.

ARTICLE 9 PAYMENTS AND COMPLETION

§ 9.1 CONTRACT SUM

The Contract Sum is stated in the Agreement and, including authorized adjustments, is the total amount payable by the Owner to the Contractor for performance of the Work under the Contract Documents.

§ 9.2 SCHEDULE OF VALUES

Where the Contract is based on a stipulated sum or Guaranteed Maximum Price, the Contractor shall submit to the Architect, before the first Application for Payment, a schedule of values allocating the entire Contract Sum to the various portions of the Work and prepared in such form and supported by such data to substantiate its accuracy as the Architect may require. This schedule, unless objected to by the Architect, shall be used as a basis for reviewing the Contractor's Applications for Payment.

§ 9.3 APPLICATIONS FOR PAYMENT

§ 9.3.1 At least ten days before the date established for each progress payment, the Contractor shall submit to the Architect an itemized Application for Payment prepared in accordance with the schedule of values, if required under Section ~~9.2, 9.2.~~, for completed portions of the Work. Such application shall be notarized, if required, and supported by such data substantiating the Contractor's right to payment as the Owner or Architect may require, such as copies of requisitions from Subcontractors and material suppliers, and shall reflect retainage if provided for in the Contract Documents. The Contractor's right to payment on an Application for Payment shall be subject to the right of Owner's Lenders to observe, review and analyze the Work and approve the Application for Payment.

§ 9.3.1.1 As provided in Section 7.3.9, such applications may include requests for payment on account of changes in the Work that have been properly authorized by Construction Change Directives, or by interim determinations of the Architect, but not yet included in Change Orders.

§ 9.3.1.2 Applications for Payment shall not include requests for payment for portions of the Work for which the Contractor does not intend to pay a Subcontractor or material supplier, unless such Work has been performed by others whom the Contractor intends to pay.

§ 9.3.2 Unless otherwise provided in the Contract Documents, payments shall be ~~made~~ made, subject to the approval of Owner's Lenders, on account of materials and equipment delivered and suitably stored at the site for subsequent incorporation in the Work. If approved in advance by the Owner, Owner and Owner's Lenders, payment may similarly be made for materials and equipment suitably stored off the site at a location agreed upon in writing. Payment for materials and equipment stored on or off the site shall be conditioned upon compliance by the Contractor with procedures satisfactory to the Owner to establish the Owner's title to such materials and equipment or otherwise protect the Owner's interest, and shall include the costs of applicable insurance, storage and transportation to the site for such materials and equipment stored off the site.

§ 9.3.3 The Contractor warrants that title to all Work ~~covered by~~ included in an Application for Payment will pass to the Owner no later than the time of payment. The Contractor further warrants that upon submittal of an Application for Payment all Work for which Certificates for Payment have been previously issued and payments received from the Owner shall, to the best of the Contractor's knowledge, information and belief, be free and clear of liens, claims, security interests or encumbrances in favor of the Contractor, Subcontractors, material suppliers, or other persons or entities making a claim by reason of having provided labor, materials and equipment relating to the Work.

§9.3.4 A Sworn "Contractor's Affidavit" in a form acceptable to Owner shall be submitted with each payment request in sufficient form for the Owner to determine Contractor's right to payment and compliance with applicable Mechanics Lien law.

§ 9.4 CERTIFICATES FOR PAYMENT

§ 9.4.1 The Architect will, within seven days after receipt of the Contractor's Application for Payment, either issue to the Owner a Certificate for Payment, with a copy to the Contractor, for such monthly amount as the Architect determines is properly due, or notify the Contractor and Owner in writing of the Architect's reasons for withholding certification in whole or in part as provided in Section 9.5.1.

AIA Document A201™ – 2007. Copyright © 1911, 1915, 1918, 1925, 1937, 1951, 1958, 1961, 1963, 1966, 1970, 1976, 1987, 1997 and 2007 by The American Institute of Architects. All rights reserved. WARNING: This AIA® Document is protected by U.S. Copyright Law and International Treaties. Unauthorized reproduction or distribution of this AIA® Document, or any portion of it, may result in severe civil and criminal penalties, and will be prosecuted to the maximum extent possible under the law. This document was produced by AIA software at 16:39:21 on 06/21/2010 under Order No.5348910396_1 which expires on 01/13/2011, and is not for resale.

User Notes:

(1380987215)

§ 9.4.2 The issuance of a Certificate for Payment will constitute a representation by the Architect to the Owner, based on the Architect's evaluation of the Work and the data comprising the Application for Payment, that, to the best of the Architect's knowledge, information and belief, the Work has progressed to the point indicated and that the quality of the Work is in accordance with the Contract Documents. The foregoing representations are subject to an evaluation of the Work for conformance with the Contract Documents upon Substantial Completion, to results of subsequent tests and inspections, to correction of minor deviations from the Contract Documents prior to completion and to specific qualifications expressed by the Architect. The issuance of a Certificate for Payment will further constitute a representation that the Contractor is entitled to payment in the amount certified. However, the issuance of a Certificate for Payment will not be a representation that the Architect has (1) made exhaustive or continuous on-site inspections to check the quality or quantity of the Work, (2) reviewed construction means, methods, techniques, sequences or procedures, (3) reviewed copies of requisitions received from Subcontractors and material suppliers and other data requested by the Owner to substantiate the Contractor's right to payment, or (4) made examination to ascertain how or for what purpose the Contractor has used money previously paid on account of the Contract Sum.

§ 9.5 DECISIONS TO WITHHOLD CERTIFICATION

§ 9.5.1 The Architect may withhold a Certificate for Payment in whole or in part, to the extent reasonably necessary to protect the Owner, if in the Architect's opinion the representations to the Owner required by Section 9.4.2 cannot be made. If the Architect is unable to certify payment in the amount of the Application, the Architect will notify the Contractor and Owner as provided in Section 9.4.1. If the Contractor and Architect cannot agree on a revised amount, the Architect will promptly issue a Certificate for Payment for the amount for which the Architect is able to make such representations to the Owner. The Architect may also withhold a Certificate for Payment or, because of subsequently discovered evidence, may nullify the whole or a part of a Certificate for Payment previously issued, to such extent as may be necessary in the Architect's opinion to protect the Owner from loss for which the Contractor is responsible, including loss resulting from acts and omissions described in Section 3.3.2, because of

- .1 defective Work not remedied;
- .2 third party claims filed or reasonable evidence indicating probable filing of such claims unless security acceptable to the Owner is provided by the Contractor;
- .3 failure of the Contractor to make payments properly to Subcontractors or for labor, materials or equipment;
- .4 reasonable evidence that the Work cannot be completed for the unpaid balance of the Contract Sum;
- .5 damage to the Owner or a separate contractor;
- .6 reasonable evidence that the Work will not be completed within the Contract Time, and that the unpaid balance would not be adequate to cover actual or liquidated damages for the anticipated delay; or
- .7 repeated failure to carry out the Work in accordance with the Contract Documents.

§ 9.5.2 When the above reasons for withholding certification are removed, certification will be made for amounts previously withheld.

§ 9.5.3 If the Architect withholds certification for payment under Section 9.5.1.3, the Owner may, at its sole option, issue joint checks to the Contractor and to any Subcontractor or material or equipment suppliers to whom the Contractor failed to make payment for Work properly performed or material or equipment suitably delivered. If the Owner makes payments by joint check, the Owner shall notify the Architect and the Architect will reflect such payment on the next Certificate for Payment.

§ 9.6 PROGRESS PAYMENTS

§ 9.6.1 After Subject to §4.2.5, after the Architect has issued a Certificate for Payment, the Owner shall make payment in the manner and within the time provided in the Contract Documents, and shall so notify the Architect. Notwithstanding anything to the contrary provided in this Agreement, the Contractor acknowledges and agrees, and shall give written notice to all appropriate parties, including, without limitation, its Subcontractors and material men involved in the Project, that all monies paid by the Owner under the Contract Documents shall be paid through a construction escrow or other similar escrow arrangement (the "Construction Escrow"), which shall be in form and substance satisfactory to the Owner, Contractor, Owner's Lenders and the Title Company (the "Escrowee"). The Construction Escrow shall provide that the Escrowee will be authorized and directed to disburse the funds of the Owner deposited therein pursuant to Applications for Payment submitted by the Contractor, and approved by the Owner, Owner's Lenders, and

Architect, only after obtaining as a condition precedent to making payment, such bonds, or releases and satisfactions of mechanics' liens or waivers of mechanics' liens and sworn statements of the Contractor, Subcontractors and material suppliers required by Escrowee to enable the Title Company to issue an ALTA Owner's Policy and any date-down endorsement thereto and an ALTA Lender's Policy and any date-down endorsement thereto (the "Title Policies") with no exception for any lien, or right to a lien, for services, labor or material heretofore furnished, imposed by law and not shown by the public records. The cost of the Construction Escrow and the Title Policies shall be borne by the Owner provided, however, that any charges or premiums of the Escrowee and the Title Company incurred as a result of the acts of Contractor, including, without limitation, any title indemnity funds for premiums relating to personal undertakings of the Contractor required by the Title Company to issue the policy of the title insurance shall be borne by the Contractor.

§ 9.6.2 The Contractor shall pay each Subcontractor no later than seven days after receipt of payment from the Owner the amount to which the Subcontractor is entitled, reflecting percentages actually retained from payments to the Contractor on account of the Subcontractor's portion of the Work. The Contractor shall, by appropriate agreement with each Subcontractor, require each Subcontractor to make payments to Sub-subcontractors in a similar manner.

§ 9.6.3 The Architect will, on request, furnish to a Subcontractor, if practicable, information regarding percentages of completion or amounts applied for by the Contractor and action taken thereon by the Architect and Owner on account of portions of the Work done by such Subcontractor.

§ 9.6.4 The Owner has the right to request written evidence from the Contractor that the Contractor has properly paid Subcontractors and material and equipment suppliers amounts paid by the Owner to the Contractor for subcontracted Work. If the Contractor fails to furnish such evidence within seven days, the Owner shall have the right to contact Subcontractors to ascertain whether they have been properly paid. Neither the Owner nor Architect shall have an obligation to pay or to see to the payment of money to a Subcontractor, except as may otherwise be required by law.

§ 9.6.5 Contractor payments to material and equipment suppliers shall be treated in a manner similar to that provided in Sections 9.6.2, 9.6.3 and 9.6.4.

§ 9.6.6 A Certificate for Payment, a progress payment, or partial or entire use or occupancy of the Project by the Owner shall not constitute acceptance of Work not in accordance with the Contract Documents.

§ 9.6.7 Unless the Contractor provides the Owner with a payment bond in the full penal sum of the Contract Sum, payments received by the Contractor for Work properly performed by Subcontractors and suppliers shall be held by the Contractor for those Subcontractors or suppliers who performed Work or furnished materials, or both, under contract with the Contractor for which payment was made by the Owner. Nothing contained herein shall require money to be placed in a separate account and not commingled with money of the Contractor, shall create any fiduciary liability or tort liability on the part of the Contractor for breach of trust or shall entitle any person or entity to an award of punitive damages against the Contractor for breach of the requirements of this provision.

§ 9.7 FAILURE OF PAYMENT

If the Architect does not issue a Certificate for Payment, through no fault of the Contractor, within seven days after receipt of the Contractor's Application for Payment, or if the Owner does not pay the Contractor within seven days after the date established in the Contract Documents the amount certified by the Architect or awarded by binding dispute resolution, then the Contractor may, upon seven additional days' written notice to the Owner and Architect, stop the Work until payment of the amount owing has been received. The Contract Time shall be extended appropriately and the Contract Sum shall be increased by the amount of the Contractor's reasonable costs of shut-down, delay and start-up, plus interest as provided for in the Contract Documents.

§ 9.8 SUBSTANTIAL COMPLETION

§ 9.8.1 Substantial Completion is the stage in the progress of the Work when the Work or designated portion thereof is sufficiently complete in accordance with the Contract Documents so that the Owner can occupy or utilize the Work for its intended use.

§ 9.8.2 When the Contractor considers that the Work, or a portion thereof which the Owner agrees to accept separately, is substantially complete, the Contractor shall prepare and submit to the Architect a comprehensive list of items to be completed or corrected prior to final payment—payment ("Punch List"). Failure to include an item on such list does not alter the responsibility of the Contractor to complete all Work in accordance with the Contract Documents. When the Punch List has been prepared and after the Architect's inspection pursuant to 9.8.3, the Architect and Owner will arrange a meeting with the Contractor and applicable Subcontractors, to identify and explain all Punch List items and answer any questions on the Work which must be done before final acceptance. The Contractor shall arrange a schedule so that items to be corrected are completed in the designated time.

§ 9.8.3 Upon receipt of the ~~Contractor's list, Punch List~~, the Architect will make an inspection to determine whether the Work or designated portion thereof is substantially complete. If the Architect's inspection discloses any item, whether or not included on the Contractor's list, which is not sufficiently complete in accordance with the Contract Documents so that the Owner can occupy or utilize the Work or designated portion thereof for its intended use, the Contractor shall, before issuance of the Certificate of Substantial Completion, complete or correct such item upon notification by the Architect. In such case, the Contractor shall then submit a request for another inspection by the Architect to determine Substantial Completion.

§ 9.8.4 When the Work or designated portion thereof is substantially complete, the Architect will prepare a Certificate of Substantial Completion that shall establish the date of Substantial Completion, shall establish responsibilities of the Owner and Contractor for security, maintenance, heat, utilities, damage to the Work and insurance, and shall fix the time within which the Contractor shall finish all items on the list accompanying the Certificate. Warranties required by the Contract Documents shall commence on the date of Substantial Completion of the Work or designated portion thereof unless otherwise provided in the Certificate of Substantial Completion. In the event that any Work (including repairs and replacements) covered by or included within any warranty is done to any portion of the Work within a period of one (1) year from the date of Substantial Completion, then the warranty, as to the element of the Work so accomplished within said period, shall be deemed to have commenced on the date of such repair or replacement and shall continue for a period ending on the last to occur of the date of the first anniversary of the date of Substantial Completion and six months from the date of repair as to each such element.

§ 9.8.5 The Certificate of Substantial Completion shall be submitted to the Owner and Contractor for their written acceptance of responsibilities assigned to them in such Certificate. Upon such acceptance and consent of surety, if any, the Owner shall make payment of retainage applying to such Work or designated portion thereof. ~~Such payment shall be adjusted for Work that is incomplete or not in accordance with the requirements of the Contract Documents thereof if approved by Owner and Owner's Lenders except for an amount equal to the greater of (i) five percent (5%) of the Contract Sum or (ii) one hundred fifty percent (150%) of the estimated cost to complete all items on the Punch List.~~

§ 9.9 PARTIAL OCCUPANCY OR USE

§ 9.9.1 The Owner may occupy or use any completed or partially completed portion of the Work at any stage when such portion is designated by separate agreement with the Contractor, provided such occupancy or use is consented to by the insurer as required under Section 11.3.1.5 and authorized by public authorities having jurisdiction over the Project. Such partial occupancy or use may commence whether or not the portion is substantially complete, provided the Owner and Contractor have accepted in writing the responsibilities assigned to each of them for payments, retainage, if any, security, maintenance, heat, utilities, damage to the Work and insurance, and have agreed in writing concerning the period for correction of the Work and commencement of warranties required by the Contract Documents. When the Contractor considers a portion substantially complete, the Contractor shall prepare and submit a list to the Architect as provided under Section 9.8.2. Consent of the Contractor to partial occupancy or use shall not be unreasonably withheld. The stage of the progress of the Work shall be determined by written agreement between the Owner and Contractor or, if no agreement is reached, by decision of the Architect.

§ 9.9.2 Immediately prior to such partial occupancy or use, the Owner, Contractor and Architect shall jointly inspect the area to be occupied or portion of the Work to be used in order to determine and record the condition of the Work.

§ 9.9.3 Unless otherwise agreed upon, partial occupancy or use of a portion or portions of the Work shall not constitute acceptance of Work not complying with the requirements of the Contract Documents.

§ 9.10 FINAL COMPLETION AND FINAL PAYMENT

§ 9.10.1 Upon receipt of the Contractor's written notice that the Work is ready for final inspection and acceptance and upon receipt of a final Application for Payment, the Architect will promptly make such inspection and, when the Architect finds the Work acceptable under the Contract Documents and the Contract fully performed, the Architect will promptly issue a final Certificate for Payment stating that to the best of the Architect's knowledge, information and belief, and on the basis of the Architect's on-site visits and inspections, the Work has been completed in accordance with terms and conditions of the Contract Documents and that the entire balance found to be due the Contractor and noted in the final Certificate is due and ~~payable~~ payable in accordance with the Contract Documents. The Architect's final Certificate for Payment will constitute a further representation that conditions listed in Section 9.10.2 as precedent to the Contractor's being entitled to final payment have been fulfilled.

§ 9.10.2 Neither final payment nor any remaining retained percentage shall become due until the Contractor submits to the Architect (1) an affidavit that payrolls, bills for materials and equipment, and other indebtedness connected with the Work for which the Owner or the Owner's property might be responsible or encumbered (less amounts withheld by Owner) have been paid or otherwise satisfied, (2) a certificate evidencing that insurance required by the Contract Documents to remain in force after final payment is currently in effect and will not be canceled or allowed to expire until at least 30 days' prior written notice has been given to the Owner, (3) a written statement that the Contractor knows of no substantial reason that the insurance will not be renewable to cover the period required by the Contract Documents, (4) consent of surety, if any, to final payment and (5), if required by the Owner, other data establishing payment or satisfaction of obligations, such as receipts, releases and waivers of liens, claims, security interests or encumbrances arising out of the Contract, to the extent and in such form as may be designated by the Owner. If a Subcontractor refuses to furnish a release or waiver required by the Owner, the Contractor may furnish a bond satisfactory to the Owner to indemnify the Owner against such lien. If such lien remains unsatisfied after payments are made, the Contractor shall refund to the Owner all money that the Owner may be compelled to pay in discharging such lien, including all costs and reasonable attorneys' fees.

§ 9.10.3 If, after Substantial Completion of the Work, final completion thereof is materially delayed through no fault of the Contractor or by issuance of Change Orders affecting final completion, and the Architect so confirms, the Owner shall, upon application by the Contractor and certification by the Architect, and without terminating the Contract, make payment of the balance due for that portion of the Work fully completed and accepted. If the remaining balance for Work not fully completed or corrected is less than retainage stipulated in the Contract Documents, and if bonds have been furnished, the written consent of surety to payment of the balance due for that portion of the Work fully completed and accepted shall be submitted by the Contractor to the Architect prior to certification of such payment. Such payment shall be made under terms and conditions governing final payment, except that it shall not constitute a waiver of claims.

§ 9.10.4 The making of final payment shall constitute a waiver of Claims by the Owner except those arising from

- .1 liens, Claims, security interests or encumbrances arising out of the Contract and unsettled;
- .2 failure of the Work to comply with the requirements of the Contract Documents; or
- .3 terms of special warranties required by the Contract Documents.

§ 9.10.5 Acceptance of final payment by the Contractor, a Subcontractor or material supplier shall constitute a waiver of claims by that payee except those previously made in writing and identified by that payee as unsettled at the time of final Application for Payment.

ARTICLE 10 PROTECTION OF PERSONS AND PROPERTY

§ 10.1 SAFETY PRECAUTIONS AND PROGRAMS

~~The As between Owner and Contractor, the~~ Contractor shall be responsible for initiating, maintaining and supervising all safety precautions and programs in connection with the performance of the Contract.

§ 10.2 SAFETY OF PERSONS AND PROPERTY

§ 10.2.1 The Contractor shall ~~take reasonable precautions be solely responsible and liable for taking all reasonable precautions necessary~~ for safety of, and shall provide reasonable protection to prevent damage, injury or loss to

- .1 employees on the Work and other persons who may be affected thereby;

- .2 the Work and materials and equipment to be incorporated therein, whether in storage on or off the site, under care, custody or control of the Contractor or the Contractor's Subcontractors or Sub-subcontractors; and
- .3 other property at the site or adjacent thereto, such as trees, shrubs, lawns, walks, pavements, roadways, structures and utilities not designated for removal, relocation or replacement in the course of construction.

§10.2.2 In addition to the requirements of Subparagraph 10.2.1, the Contractor shall provide temporary enclosures and protection of the buildings; install temporary doors for exterior door openings as required to prevent unauthorized entrance into the buildings; provide temporary enclosures for window openings, if weather protection is required before windows are installed and glazed; provide adequate guards at material hoist way openings, elevator shafts and stairwell openings; protecting floors from mortar, paint and oil droppings and other damage; when windows are glazed, make evident the presence of glass by approved, simple painted markings or other devices which can be easily removed without scratching the glass; and provide temporary, but secure, protection to openings in exterior walls that are required by the Work. The Contractor shall remove all temporary enclosures and protection when no longer needed.

§10.2.3. The Contractor shall immediately report in writing to Owner and Architect all accidents arising out of or in connection with the Work which cause death, personal injury or property damage, giving full details and statements of witnesses.

§ 10.2.2 The Contractor shall comply with and give notices required by applicable laws, statutes, or ordinances, codes, rules and regulations, and lawful orders of public authorities bearing on safety of persons or property or their protection from damage, injury or loss.

§ 10.2.3 The Contractor shall erect and maintain, as required by existing conditions and performance of the Contract, reasonable safeguards for safety and protection, including posting danger signs and other warnings against hazards, promulgating safety regulations and notifying owners and users of adjacent sites and utilities.

§ 10.2.4 When use or storage of explosives or other hazardous materials or equipment or unusual methods are necessary for execution of the Work, the Contractor shall exercise utmost care and carry on such activities under supervision of properly qualified personnel. The Contractor shall comply with and give notices required by applicable laws, statutes, ordinances, codes, rules and regulations, and lawful orders of public authorities bearing on safety of persons or property or their protection from damage, injury or loss.

§ 10.2.5 The Contractor shall promptly remedy damage and loss (other than damage or loss insured under property insurance required by the Contract Documents) to property referred to in Sections 10.2.1.2 and 10.2.1.3 caused in whole or in part by the Contractor, a Subcontractor, a Sub-subcontractor, or anyone directly or indirectly employed by any of them, or by anyone for whose acts they may be liable and for which the Contractor is responsible under Sections 10.2.1.2 and 10.2.1.3, except damage or loss attributable to acts or omissions of the Owner or Architect or anyone directly or indirectly employed by either of them, or by anyone for whose acts either of them may be liable, and not attributable to the fault or negligence of the Contractor. The foregoing obligations of the Contractor are in addition to the Contractor's obligations under Section 3.18. erect and maintain, as required by existing conditions and performance of the Contract, reasonable safeguards for safety and protection, including posting danger signs and other warnings against hazards, promulgating safety regulations and notifying owners and users of adjacent sites and utilities.

§ 10.2.6 The Contractor shall designate a responsible member of the Contractor's organization at the site whose duty shall be the prevention of accidents. This person shall be the Contractor's superintendent unless otherwise designated by the Contractor in writing to the Owner and Architect. When use or storage of explosives or other hazardous materials or equipment or unusual methods are necessary for execution of the Work, the Contractor shall exercise utmost care and carry on such activities under supervision of properly qualified personnel.

§ 10.2.7 The Contractor shall not permit any part of the construction or site to be loaded so as to cause damage or create an unsafe condition promptly remedy damage and loss (other than damage or loss insured under property insurance required by the Contract Documents) to property referred to in Sections 10.2.1.2 and 10.2.1.3 caused by the Contractor, a Subcontractor, a Sub-subcontractor, or anyone directly or indirectly employed by any of them, or

by anyone for whose acts they may be liable and for which the Contractor is responsible under Sections 10.2.1.2 and 10.2.1.3, except damage or loss attributable to acts or omissions of the Owner or Architect or anyone directly or indirectly employed by either of them, or by anyone for whose acts either of them may be liable, and not attributable to the fault or negligence of the Contractor. The foregoing obligations of the Contractor are in addition to the Contractor's obligations under Section 3.18.

§ 10.2.8 INJURY OR DAMAGE TO PERSON OR PROPERTY The Contractor shall designate a responsible member of the Contractor's organization at the site whose duty shall be the prevention of accidents. This person shall be the Contractor's superintendent unless otherwise designated by the Contractor in writing to the Owner and Architect.

§ 10.2.9 The Contractor shall not permit any part of the construction or site to be loaded so as to cause damage or create an unsafe condition.

§ 10.2.10 INJURY OR DAMAGE TO PERSON OR PROPERTY

If either party suffers injury or damage to person or property because of an act or omission of the other party, or of others for whose acts such party is legally responsible, written notice of such injury or damage, whether or not insured, shall be given to the other party within a reasonable time not exceeding 21 days after discovery. The notice shall provide sufficient detail to enable the other party to investigate the matter.

§ 10.3 HAZARDOUS MATERIALS

§ 10.3.1 The Contractor is responsible for compliance with any requirements included in the Contract Documents regarding hazardous materials. If the Contractor encounters a hazardous material or substance not addressed in the Contract Documents and if reasonable precautions will be inadequate to prevent foreseeable bodily injury or death to persons resulting from a material or substance, including but not limited to asbestos or polychlorinated biphenyl (PCB), encountered on the site by the Contractor, the Contractor shall, upon recognizing the condition, immediately stop Work in the affected area and report the condition to the Owner and Architect in writing.

§ 10.3.2 Upon receipt of the Contractor's written notice, the Owner shall obtain the services of a licensed laboratory to verify the presence or absence of the material or substance reported by the Contractor and, in the event such material or substance is found to be present, to cause it to be rendered harmless. Unless otherwise required by the Contract Documents, the Owner shall furnish in writing to the Contractor and Architect the names and qualifications of persons or entities who are to perform tests verifying the presence or absence of such material or substance or who are to perform the task of removal or safe containment of such material or substance. The Contractor and the Architect will promptly reply to the Owner in writing stating whether or not either has reasonable objection to the persons or entities proposed by the Owner. If either the Contractor or Architect has an objection to a person or entity proposed by the Owner, the Owner shall propose another to whom the Contractor and the Architect have no reasonable objection. When the material or substance has been rendered harmless, Work in the affected area shall resume upon written agreement of the Owner and Contractor. By Change Order, the Contract Time shall be extended appropriately and the Contract Sum shall be increased in the amount of the Contractor's reasonable additional costs of shut-down, delay and start-up.

§ 10.3.3 To the fullest extent permitted by law, the Owner shall indemnify and hold harmless the Contractor, Subcontractors, Architect, Architect's consultants and agents and employees of any of them from and against claims, damages, losses and expenses, including but not limited to attorneys' fees, arising out of or resulting from performance of the Work in the affected area if in fact the material or substance presents the risk of bodily injury or death as described in Section 10.3.1 and has not been rendered harmless, provided that such claim, damage, loss or expense is attributable to bodily injury, sickness, disease or death, or to injury to or destruction of tangible property (other than the Work itself), except to the extent that such damage, loss or expense is due to the fault or negligence of the party seeking indemnity.

§ 10.3.4 The Owner shall not be responsible under this Section 10.3 for materials or substances the Contractor brings to the site unless such materials or substances are required by the Contract Documents. The Owner shall be responsible for materials or substances required by the Contract Documents, except to the extent of the Contractor's fault or negligence in the use and handling of such materials or substances.

Init.

§ 10.3.5 The Contractor shall indemnify the Owner for the cost and expense the Owner incurs (1) for remediation of a material or substance the Contractor brings to the site and negligently handles, or (2) where the Contractor fails to perform its obligations under Section 10.3.1, except to the extent that the cost and expense are due to the Owner's fault or negligence.

§ 10.3.6 If, without negligence on the part of the Contractor, the Contractor is held liable by a government agency for the cost of remediation of a hazardous material or substance solely by reason of performing Work as required by the Contract Documents, the Owner shall indemnify the Contractor for all cost and expense thereby incurred.

§ 10.4 EMERGENCIES

In an emergency affecting safety of persons or property, the Contractor shall promptly act, at the Contractor's discretion, to prevent threatened damage, injury or loss. Additional compensation or extension of time claimed by the Contractor on account of an emergency shall be determined as provided in Article 15 and Article 7.

ARTICLE 11 INSURANCE AND BONDS

§ 11.1 CONTRACTOR'S LIABILITY INSURANCE

§ 11.1.1 The Contractor shall purchase from and maintain in a company or companies lawfully authorized to do business in the jurisdiction in which the Project is located such insurance as will protect the Contractor from claims set forth below which may arise out of or result from the Contractor's operations and completed operations under the Contract and for which the Contractor may be legally liable, whether such operations be by the Contractor or by a Subcontractor or by anyone directly or indirectly employed by any of them, or by anyone for whose acts any of them may be liable:

- .1 Claims under workers' compensation, disability benefit and other similar employee benefit acts that are applicable to the Work to be performed;
- .2 Claims for damages because of bodily injury, occupational sickness or disease, or death of the Contractor's employees;
- .3 Claims for damages because of bodily injury, sickness or disease, or death of any person other than the Contractor's employees;
- .4 Claims for damages insured by usual personal injury liability coverage;
- .5 Claims for damages, other than to the Work itself, because of injury to or destruction of tangible property, including loss of use resulting therefrom;
- .6 Claims for damages because of bodily injury, death of a person or property damage arising out of ownership, maintenance or use of a motor vehicle;
- .7 Claims for bodily injury or property damage arising out of completed operations; and
- .8 Claims involving contractual liability insurance applicable to the Contractor's obligations under Section 3.18.

§ 11.1.2 The insurance required by Section 11.1.1 shall be written for not less than limits of liability specified in the Contract Documents or required by law, whichever coverage is greater. Coverages, whether written on an occurrence or claims-made basis, shall be maintained without interruption from the date of commencement of the Work until the date of final payment and termination of any coverage required to be maintained after final payment, and, with respect to the Contractor's completed operations coverage, until the expiration of the period for correction of Work or for such other period for maintenance of completed operations coverage as specified in the Contract Documents.

§ 11.1.3 Certificates of insurance acceptable to the Owner shall be filed with the Owner prior to commencement of the Work and thereafter upon renewal or replacement of each required policy of insurance. These certificates and the insurance policies required by this Section 11.1 shall contain a provision that coverages afforded under the policies will not be canceled or allowed to expire until at least 30 days' prior written notice has been given to the ~~Owner~~ Owner and Owner's Lenders. An additional certificate evidencing continuation of liability coverage, including coverage for completed operations, shall be submitted with the final Application for Payment as required by Section 9.10.2 and thereafter upon renewal or replacement of such coverage until the expiration of the time required by Section 11.1.2. Information concerning reduction of coverage on account of revised limits or claims paid under the General Aggregate, or both, shall be furnished by the Contractor with reasonable promptness.

§ 11.1.4 The Contractor shall cause the commercial liability coverage required by the Contract Documents to include (1) the Owner, the Architect and the Architect's ~~consultants~~ Consultants as additional insureds for claims caused in

whole or in part by the Contractor's negligent acts or omissions during the Contractor's operations; and (2) the Owner as an additional insured for claims caused in whole or in part by the Contractor's negligent acts or omissions during the Contractor's completed operations.

§ 11.2 OWNER'S LIABILITY INSURANCE

The Owner shall be responsible for purchasing and maintaining the Owner's usual liability insurance.

§ 11.3 PROPERTY INSURANCE

§ 11.3.1 Unless otherwise provided, the Owner shall purchase and maintain, in a company or companies lawfully authorized to do business in the jurisdiction in which the Project is located, property insurance written on a builder's risk "all-risk" or equivalent policy form in the amount of the initial Contract Sum, plus value of subsequent Contract Modifications and cost of materials supplied or installed by others, comprising total value for the entire Project at the site on a replacement cost basis without optional deductibles. Such property insurance shall be maintained, unless otherwise provided in the Contract Documents or otherwise agreed in writing by all persons and entities who are beneficiaries of such insurance, until final payment has been made as provided in Section 9.10 or until no person or entity other than the Owner has an insurable interest in the property required by this Section 11.3 to be covered, whichever is later. This insurance shall include interests of the Owner, the Contractor, Subcontractors and Sub-subcontractors in the Project.

§ 11.3.1.1 Property insurance shall be on an "all-risk" or equivalent policy form and shall include, without limitation, insurance against the perils of fire (with extended coverage) and physical loss or damage including, without duplication of coverage, theft, vandalism, malicious mischief, collapse, earthquake, flood, windstorm, falsework, testing and startup, temporary buildings and debris removal including demolition occasioned by enforcement of any applicable legal requirements, and shall cover reasonable compensation for Architect's and Contractor's services and expenses required as a result of such insured loss.

§ 11.3.1.2 If the Owner does not intend to purchase such property insurance required by the Contract and with all of the coverages in the amount described above, the Owner shall so inform the Contractor in writing prior to commencement of the Work. The Contractor may then effect insurance that will protect the interests of the Contractor, Subcontractors and Sub-subcontractors in the Work, and by appropriate Change Order the cost thereof shall be charged to the Owner. If the Contractor is damaged by the failure or neglect of the Owner to purchase or maintain insurance as described above, without so notifying the Contractor in writing, then the Owner shall bear all reasonable costs properly attributable thereto.

§ 11.3.1.3 If the property insurance requires deductibles, the Owner shall pay costs not covered because of such deductibles.

§ 11.3.1.4 This property insurance shall cover portions of the Work stored off the site, and also portions of the Work in transit.

§ 11.3.1.5 Partial occupancy or use in accordance with Section 9.9 shall not commence until the insurance company or companies providing property insurance have consented to such partial occupancy or use by endorsement or otherwise. The Owner and the Contractor shall take reasonable steps to obtain consent of the insurance company or companies and shall, without mutual written consent, take no action with respect to partial occupancy or use that would cause cancellation, lapse or reduction of insurance.

§ 11.3.2 BOILER AND MACHINERY INSURANCE

The Owner shall purchase and maintain boiler and machinery insurance required by the Contract Documents or by law, which shall specifically cover such insured objects during installation and until final acceptance by the Owner; this insurance shall include interests of the Owner, Contractor, Subcontractors and Sub-subcontractors in the Work, and the Owner and Contractor shall be named insureds.

§ 11.3.3 LOSS OF USE INSURANCE

The Owner, at the Owner's option, may purchase and maintain such insurance as will insure the Owner against loss of use of the Owner's property due to fire or other hazards, however caused. The Owner waives all rights of action against the Contractor for loss of use of the Owner's property, including consequential losses due to fire or other hazards however caused.

§ 11.3.4 If the Contractor requests in writing that insurance for risks other than those described herein or other special causes of loss be included in the property insurance policy, the Owner shall, if possible, include such insurance, and the cost thereof shall be charged to the Contractor by appropriate Change Order.

§ 11.3.5 If during the Project construction period the Owner insures properties, real or personal or both, at or adjacent to the site by property insurance under policies separate from those insuring the Project, or if after final payment property insurance is to be provided on the completed Project through a policy or policies other than those insuring the Project during the construction period, the Owner shall waive all rights in accordance with the terms of Section 11.3.7 for damages caused by fire or other causes of loss covered by this separate property insurance. All separate policies shall provide this waiver of subrogation by endorsement or otherwise.

§ 11.3.6 Before an exposure to loss may occur, the Owner shall file with the Contractor a copy of each policy that includes insurance coverages required by this Section 11.3. Each policy shall contain all generally applicable conditions, definitions, exclusions and endorsements related to this Project. Each policy shall contain a provision that the policy will not be canceled or allowed to expire, and that its limits will not be reduced, until at least 30 days' prior written notice has been given to the Contractor.

§ 11.3.7 WAIVERS OF SUBROGATION

The Owner and Contractor waive all rights against (1) each other and any of their subcontractors, sub-subcontractors, agents and employees, each of the other, and (2) the Architect, Architect's consultants, separate contractors described in Article 6, if any, and any of their subcontractors, sub-subcontractors, agents and employees, for damages caused by fire or other causes of loss to the extent covered by property insurance obtained pursuant to this Section 11.3 or other property insurance applicable to the Work, except such rights as they have to proceeds of such insurance held by the Owner as fiduciary. The Owner or Contractor, as appropriate, shall require of the Architect, Architect's consultants, separate contractors described in Article 6, if any, and the subcontractors, sub-subcontractors, agents and employees of any of them, by appropriate agreements, written where legally required for validity, similar waivers each in favor of other parties enumerated herein. The policies shall provide such waivers of subrogation by endorsement or otherwise. A waiver of subrogation shall be effective as to a person or entity even though that person or entity would otherwise have a duty of indemnification, contractual or otherwise, did not pay the insurance premium directly or indirectly, and whether or not the person or entity had an insurable interest in the property damaged.

§ 11.3.8 A loss insured under the Owner's property insurance shall be adjusted by the Owner as fiduciary and made payable to the Owner as fiduciary for the insureds, as their interests may appear, subject to requirements of any applicable mortgagee clause and of Section 11.3.10. The Contractor shall pay Subcontractors their just shares of insurance proceeds received by the Contractor, and by appropriate agreements, written where legally required for validity, shall require Subcontractors to make payments to their Sub-subcontractors in similar manner.

§ 11.3.9 If required in writing by a party in interest, the Owner as fiduciary shall, upon occurrence of an insured loss, give bond for proper performance of the Owner's duties. The cost of required bonds shall be charged against proceeds received as fiduciary. The Owner shall deposit in a separate account proceeds so received, which the Owner shall distribute in accordance with such agreement as the parties in interest may reach, or as determined in accordance with the method of binding dispute resolution selected in the Agreement between the Owner and Contractor. If after such loss no other special agreement is made and unless the Owner terminates the Contract for convenience, replacement of damaged property shall be performed by the Contractor after notification of a Change in the Work in accordance with Article 7.

§ 11.3.10 The Owner as fiduciary shall have power to adjust and settle a loss with insurers unless one of the parties in interest shall object in writing within five days after occurrence of loss to the Owner's exercise of this power; if such objection is made, the dispute shall be resolved in the manner selected by the Owner and Contractor as the method of binding dispute resolution in the Agreement. ~~If the Owner and Contractor have selected arbitration as the method of binding dispute resolution, the Owner as fiduciary shall make settlement with insurers or, in the case of a dispute over distribution of insurance proceeds, in accordance with the directions of the arbitrators.~~

§ 11.4 PERFORMANCE BOND AND PAYMENT BOND

§ 11.4.1 The Owner shall have the right to require the Contractor to furnish payment and performance bonds equal to 100% of the contract sum covering faithful performance of the Contract and payment of obligations arising thereunder as stipulated in bidding requirements or specifically required in the Contract Documents on the date of execution of the Contract. The bonds shall be in a form acceptable to and shall name Owner and Owner's Lenders as dual obligees.

§ 11.4.2 Upon the request of any person or entity appearing to be a potential beneficiary of bonds covering payment of obligations arising under the Contract, the Contractor shall promptly furnish a copy of the bonds or shall authorize a copy to be furnished.

ARTICLE 12 UNCOVERING AND CORRECTION OF WORK

§ 12.1 UNCOVERING OF WORK

§ 12.1.1 If a portion of the Work is covered contrary to the Architect's request or to requirements specifically expressed in the Contract Documents, it must, if requested in writing by the Architect, be uncovered for the Architect's examination and be replaced at the Contractor's expense without change in the Contract Time. Approval of any material or Work at any time or stage of construction will not prevent its subsequent rejection within the one year warranty period for failure to conform to the requirements of the Contract Documents.

§ 12.1.2 If a portion of the Work has been covered that the Architect has not specifically requested to examine prior to its being covered, the Architect may request to see such Work and it shall be uncovered by the Contractor. If such Work is in accordance with the Contract Documents, costs of uncovering and replacement shall, by appropriate Change Order, be at the Owner's expense. If such Work is not in accordance with the Contract Documents, such costs and the cost of correction shall be at the Contractor's expense unless the condition was caused by the Owner or a separate contractor in which event the Owner shall be responsible for payment of such costs.

§ 12.2 CORRECTION OF WORK

§ 12.2.1 BEFORE OR AFTER SUBSTANTIAL COMPLETION

The Contractor at its sole costs and expense shall promptly correct Work (i) rejected by the Owner or Architect or failing to conform to the requirements of the Contract Documents, or (ii) failing to conform to the requirements of the Contract Documents, whether discovered before or after Substantial Completion and whether or not fabricated, installed or completed. Costs of correcting such rejected Work, including additional testing and inspections, the cost of uncovering and replacement, and compensation for the Architect's services and expenses made necessary thereby, shall be at the Contractor's expense, borne solely by the Contractor.

§ 12.2.2 AFTER SUBSTANTIAL COMPLETION

§ 12.2.2.1 In addition to the Contractor's obligations under Section 3.5, if, within one year after the date of Substantial Completion of the Work or designated portion thereof or after the date for commencement of warranties established under Section 9.9.1, or by terms of an applicable special warranty required by the Contract Documents, any of the Work is found to be not in accordance with the requirements of the Contract Documents, the Contractor shall correct it promptly after receipt of written notice from the Owner to do so unless the Owner has previously given the Contractor a written acceptance of such condition. The Owner shall give such notice promptly after discovery of the condition. During the one-year period for correction of Work, if the Owner fails to notify the Contractor and give the Contractor an opportunity to make the correction, the Owner waives the rights to require correction by the Contractor and to make a claim for breach of warranty. If the Contractor fails to correct nonconforming Work within a reasonable time during that period after receipt of notice from the Owner or Architect, the Owner may correct it in accordance with Section 2.4.

§ 12.2.2.2 The one-year period for correction of Work shall be extended with respect to portions of Work first performed after Substantial Completion by the period of time between Substantial Completion and the actual completion of that portion of the Work.

§ 12.2.2.3 The one-year period for correction of Work shall not be extended by corrective Work performed by the Contractor pursuant to this Section 12.2.

Init.

§ 12.2.3 The Contractor shall remove from the site portions of the Work that are not in accordance with the requirements of the Contract Documents and are neither corrected by the Contractor nor accepted by the Owner.

§ 12.2.4 The Contractor shall bear the cost of correcting destroyed or damaged construction, whether completed or partially completed, of the Owner or separate contractors caused by the Contractor's correction or removal of Work that is not in accordance with the requirements of the Contract Documents.

§ 12.2.5 Nothing contained in this Section 12.2 shall be construed to establish a period of limitation with respect to other obligations the Contractor has under the Contract Documents. Establishment of the one-year period for correction of Work as described in Section 12.2.2 relates only to the specific obligation of the Contractor to correct the Work, and has no relationship to the time within which the obligation to comply with the Contract Documents may be sought to be enforced, nor to the time within which proceedings may be commenced to establish the Contractor's liability with respect to the Contractor's obligations other than specifically to correct the Work.

§ 12.3 ACCEPTANCE OF NONCONFORMING WORK

If the Owner prefers to accept Work that is not in accordance with the requirements of the Contract Documents, the Owner may do so instead of requiring its removal and correction, in which case the Contract Sum will be reduced as appropriate and equitable. Such adjustment shall be effected whether or not final payment has been made.

ARTICLE 13 MISCELLANEOUS PROVISIONS

§ 13.1 GOVERNING LAW

The Contract shall be governed by the law of the place where the Project is located except that, if the parties have selected arbitration as the method of binding dispute resolution, the Federal Arbitration Act shall govern Section 15.4.

State of Illinois. The parties to this Agreement subject themselves to the jurisdiction of the Circuit Court of Cook County, Illinois or the United States District Court of the Northern District of Illinois.

§ 13.2 SUCCESSORS AND ASSIGNS

§ 13.2.1 The Owner and Contractor respectively bind themselves, their partners, successors, assigns and legal representatives to covenants, agreements and obligations contained in the Contract Documents. Except as provided in Section 13.2.2, neither party to the Contract shall assign the Contract ~~as a whole or any rights thereunder, including, as to the Contractor, any rights to receive any payments to be made by the Owner to the Contractor~~ without written consent of the other. If either party attempts to make such an assignment without such consent, that party shall nevertheless remain legally responsible for all obligations under ~~the Contract; the Contract, provided, however the Owner may collaterally assign the Assignment to a Lender providing construction financing to the Project and the Contractor shall be obligated to acknowledge such assignment under terms acceptable to Owner.~~

§ 13.2.2 The Owner may, without consent of the Contractor, assign the Contract to a lender providing construction financing for the Project, if the lender assumes the Owner's rights and obligations under the Contract Documents. The Contractor shall execute all consents reasonably required to facilitate such assignment.

§ 13.3 WRITTEN NOTICE

~~Written notice shall be deemed to have been duly served if delivered in person to the individual, to a member of the firm or entity, or to an officer of the corporation for which it was intended; or if delivered at, or sent by registered or certified mail or by courier service providing proof of delivery to, the last business address known to the party giving All notices given under the Contract Documents shall be in writing and shall be deemed properly served: (i) if delivered in person; or (ii) three (3) days after deposit in the United States mail, if sent postage prepaid by United States registered or certified mail, return receipt requested; or (iii) one day after delivery via overnight courier, service delivery charges prepaid, as follows:~~

If to the Owner:

HWA-850 Eastwood
120 S. LaSalle Street, Suite 1850
Chicago, Illinois 60603
Attention: Scott Fergus

If the Contractor:

AIA Document A201™ – 2007. Copyright © 1911, 1915, 1918, 1925, 1937, 1951, 1958, 1961, 1963, 1966, 1970, 1976, 1987, 1997 and 2007 by The American Institute of Architects. All rights reserved. WARNING: This AIA® Document is protected by U.S. Copyright Law and International Treaties. Unauthorized reproduction or distribution of this AIA® Document, or any portion of it, may result in severe civil and criminal penalties, and will be prosecuted to the maximum extent possible under the law. This document was produced by AIA software at 16:39:21 on 06/21/2010 under Order No.5348910396_1 which expires on 01/13/2011, and is not for resale.
User Notes:

Init.

40

(1380987215)

Linn-Mathes, Inc.
309 South Green Street
Chicago, Illinois 60607
Attention: Brad or Bob Mathes

or to such other address or addressee as any party entitled to receive notice hereunder shall designate to all other parties in the manner provided herein for the service of notice.

§ 13.4 RIGHTS AND REMEDIES

§ 13.4.1 Duties and obligations imposed by the Contract Documents and rights and remedies available thereunder shall be in addition to and not a limitation of duties, obligations, rights and remedies otherwise imposed or available by law.

§ 13.4.2 No action or failure to act by the Owner, Architect or Contractor shall constitute a waiver of a right or duty afforded them under the Contract, nor shall such action or failure to act constitute approval of or acquiescence in a breach there under, except as may be specifically agreed in writing.

§ 13.5 TESTS AND INSPECTIONS

§ 13.5.1 Tests, inspections and approvals of portions of the Work shall be made as required by the Contract Documents and by applicable laws, statutes, ordinances, codes, rules and regulations or lawful orders of public authorities. Unless otherwise provided, the Contractor shall make arrangements for such tests, inspections and approvals with an independent testing laboratory or entity acceptable to the Owner, or with the appropriate public authority, and shall bear all related costs of tests, inspections and approvals. The Contractor shall give the Architect timely notice of when and where tests and inspections are to be made so that the Architect may be present for such procedures. The Owner shall bear costs of (1) tests, inspections or approvals that do not become requirements until after bids are received or negotiations concluded, and (2) tests, inspections or approvals where building codes or applicable laws or regulations prohibit the Owner from delegating their cost to the Contractor.

§ 13.5.2 If the Architect, Owner or public authorities having jurisdiction determine that portions of the Work require additional testing, inspection or approval not included under Section 13.5.1, the Architect will, upon written authorization from the Owner, instruct the Contractor to make arrangements for such additional testing, inspection or approval by an entity acceptable to the Owner, and the Contractor shall give timely notice to the Architect of when and where tests and inspections are to be made so that the Architect may be present for such procedures. Such costs, except as provided in Section 13.5.3, shall be at the Owner's expense.

§ 13.5.3 If such procedures for testing, inspection or approval under Sections 13.5.1 and 13.5.2 reveal failure of the portions of the Work to comply with requirements established by the Contract Documents, all costs made necessary by such failure including those of repeated procedures and compensation for the Architect's services and expenses shall be at the Contractor's expense.

§ 13.5.4 Required certificates of testing, inspection or approval shall, unless otherwise required by the Contract Documents, be secured by the Contractor and promptly delivered to the Architect.

§ 13.5.5 If the Architect is to observe tests, inspections or approvals required by the Contract Documents, the Architect will do so promptly and, where practicable, at the normal place of testing.

§ 13.5.6 Tests or inspections conducted pursuant to the Contract Documents shall be made promptly to avoid unreasonable delay in the Work.

§ 13.6 INTEREST

Payments due and unpaid for a period of thirty (30) days under the Contract Documents shall bear interest from the date payment is due at such rate as the parties may agree upon in writing or, in the absence thereof, at the legal rate prevailing from time to time at the place where the Project is located.

Init.

§ 13.7 TIME LIMITS ON CLAIMS

The Owner and Contractor shall commence all claims and causes of action, whether in contract, tort, breach of warranty or otherwise, against the other arising out of or related to the Contract in accordance with the requirements of the final dispute resolution method selected in the Agreement within the time period specified by applicable law, but in any case not more than 10 years after the date of Substantial Completion of the Work. The Owner and Contractor waive all claims and causes of action not commenced in accordance with this Section 13.7.

ARTICLE 14 TERMINATION OR SUSPENSION OF THE CONTRACT

§ 14.1 TERMINATION BY THE CONTRACTOR

§ 14.1.1 The Contractor may terminate the Contract if the Work is stopped for a period of ~~30~~ 60 consecutive days through no act or fault of the Contractor or a Subcontractor, Sub-subcontractor or their agents or employees or any other persons or entities performing portions of the Work under direct or indirect contract with the Contractor, for any of the following reasons:

- .1 Issuance of an order of a court or other public authority having jurisdiction that requires all Work to be stopped;
- .2 An act of government, such as a declaration of national emergency that requires all Work to be stopped;
- .3 Because the Architect has not issued a Certificate for Payment and has not notified the Contractor of the reason for withholding certification as provided in Section 9.4.1, or because the Owner has not made payment on a Certificate for Payment within the time stated in the Contract Documents; or
- .4 The Owner has failed to furnish to the Contractor promptly, upon the Contractor's request, reasonable evidence as required by Section 2.2.1.

§ 14.1.2 The Contractor may terminate the Contract if, through no act or fault of the Contractor or a Subcontractor, Sub-subcontractor or their agents or employees or any other persons or entities performing portions of the Work under direct or indirect contract with the Contractor, repeated suspensions, delays or interruptions of the entire Work by the Owner as described in Section 14.3 constitute in the aggregate more than 100 percent of the total number of days scheduled for completion, or 120 days in any 365-day period, whichever is less.

§ 14.1.3 If one of the reasons described in Section 14.1.1 or 14.1.2 exists, the Contractor may, upon seven days' written notice to the Owner and Architect, terminate the Contract and recover from the Owner payment for Work executed, including reasonable ~~overhead and profit, costs incurred by reason of such termination,~~ overhead, profit, and damages.

§ 14.1.4 If the Work is stopped for a period of 60 consecutive days through no act or fault of the Contractor or a Subcontractor or their agents or employees or any other persons performing portions of the Work under contract with the Contractor because the Owner has repeatedly failed to fulfill the Owner's obligations under the Contract Documents with respect to matters important to the progress of the Work, the Contractor may, upon seven additional days' written notice to the Owner and the Architect, terminate the Contract and recover from the Owner as provided in Section 14.1.3.

§ 14.2 TERMINATION BY THE OWNER FOR CAUSE

§ 14.2.1 The Owner may terminate the Contract if the Contractor

- .1 ~~repeatedly~~ refuses or fails to supply enough properly skilled workers or proper materials;
- .2 fails to make payment to Subcontractors for materials or labor in accordance with the respective agreements between the Contractor and the Subcontractors;
- .3 ~~repeatedly~~ disregards applicable laws, statutes, ordinances, codes, rules and regulations, or lawful orders of a public authority; or
- .4 otherwise is guilty of ~~substantial~~ material breach of a provision of the Contract Documents.

§ 14.2.2 When any of the above reasons exist, the Owner, upon certification by the Initial Decision Maker that sufficient cause exists to justify such action, may without prejudice to any other rights or remedies of the Owner and after giving the Contractor and the Contractor's surety, if any, seven days' written notice, terminate employment of the Contractor and may, subject to any prior rights of the surety:

- .1 Exclude the Contractor from the site and take possession of all materials, equipment, tools, and construction equipment and machinery thereon owned by the Contractor;
- .2 Accept assignment of subcontracts pursuant to Section 5.4; and

Init.

- .3 Finish the Work by whatever reasonable method the Owner may deem expedient. Upon written request of the Contractor, the Owner shall furnish to the Contractor a detailed accounting of the costs incurred by the Owner in finishing the Work.

§ 14.2.3 When the Owner terminates the Contract for one of the reasons stated in Section 14.2.1, the Contractor shall not be entitled to receive further payment until the Work is finished.

§ 14.2.4 If the unpaid balance of the Contract Sum exceeds costs of finishing the Work, including compensation for the Architect's services and expenses made necessary thereby, and other damages incurred by the Owner and not expressly waived, such excess shall be paid to the Contractor. If such costs and damages exceed the unpaid balance, the Contractor shall pay the difference to the Owner. The amount to be paid to the Contractor or Owner, as the case may be, shall be certified by the Initial Decision Maker, upon application, and this obligation for payment shall survive termination of the Contract.

§ 14.3 SUSPENSION BY THE OWNER FOR CONVENIENCE

§ 14.3.1 The Owner may, without cause, order the Contractor in writing to suspend, delay or interrupt the Work in whole or in part for such period of time as the Owner may determine.

§ 14.3.2 The Contract Sum and Contract Time shall be adjusted for increases in the cost and time caused by suspension, delay or interruption as described in Section 14.3.1. Adjustment of the Contract Sum shall include profit. No adjustment shall be made to the extent

- .1 that performance is, was or would have been so suspended, delayed or interrupted by another cause for which the Contractor is responsible; or
- .2 that an equitable adjustment is made or denied under another provision of the Contract.

§ 14.4 TERMINATION BY THE OWNER FOR CONVENIENCE

§ 14.4.1 The Owner may, at any time, terminate the Contract for the Owner's convenience and without cause.

§ 14.4.2 Upon receipt of written notice from the Owner of such termination for the Owner's convenience, the Contractor shall

- .1 cease operations as directed by the Owner in the notice;
- .2 take actions necessary, or that the Owner may direct, for the protection and preservation of the Work; and
- .3 except for Work directed to be performed prior to the effective date of termination stated in the notice, terminate all existing subcontracts and purchase orders and enter into no further subcontracts and purchase orders.

§ 14.4.3 In case of such termination for the Owner's convenience, the Contractor shall be entitled to receive payment for Work executed, and costs incurred by reason of such termination, along with reasonable overhead and profit on the Work not executed.

ARTICLE 15 CLAIMS AND DISPUTES

§ 15.1 CLAIMS

§ 15.1.1 DEFINITION

A Claim is a demand or assertion by one of the parties seeking, as a matter of right, payment of money, or other relief with respect to the terms of the Contract. The term "Claim" also includes other disputes and matters in question between the Owner and Contractor arising out of or relating to the ~~Contract~~ Contract prior to the time final payment is made. The responsibility to substantiate Claims shall rest with the party making the Claim.

§ 15.1.2 NOTICE OF CLAIMS

Claims by either the Owner or Contractor must be initiated by written notice to the other party and to the Initial Decision Maker with a copy sent to the Architect, if the Architect is not serving as the Initial Decision Maker. Claims by either party must be initiated within 21 days after occurrence of the event giving rise to such Claim or within 21 days after the claimant first recognizes the condition giving rise to the Claim, whichever is later.

§ 15.1.3 CONTINUING CONTRACT PERFORMANCE

Pending final resolution of a Claim, except as otherwise agreed in writing or as provided in Section 9.7 and Article 14, the Contractor shall proceed diligently with performance of the Contract and the Owner shall continue to make payments in accordance with the Contract Documents. The Architect will prepare Change Orders and issue Certificates for Payment in accordance with the decisions of the Initial Decision Maker.

§ 15.1.4 CLAIMS FOR ADDITIONAL COST

If the Contractor wishes to ~~make the Owner to consider~~ a Claim for an increase in the Contract Sum, written notice as provided herein shall be given ~~to the Owner and Architect~~ before proceeding to execute the Work. Prior notice is not required for Claims relating to an emergency endangering life or property arising under Section 10.4.

§ 15.1.5 CLAIMS FOR ADDITIONAL TIME

§ 15.1.5.1 If the Contractor wishes to make a Claim for an increase in the Contract Time, written notice as provided herein shall be ~~given~~ given to the Owner and Architect. The Contractor's Claim shall include an estimate of cost and of probable effect of delay on progress of the Work. In the case of a continuing delay, only one Claim is necessary.

§ 15.1.5.2 ~~If adverse weather conditions are Requests for an extension of the Contract Time shall be governed by Section 8.3 hereof. If Unusually Severe Weather is the basis for a Claim for additional time, then such Claim shall be documented by data substantiating that weather conditions were abnormal for the period of time, United States Weather Service Statistics for the time period of the Construction Schedule and the same time period over the preceding five (5) years for the place where the Project is located. Unusually Severe Weather shall mean severe weather that at the time it occurred was unusual for the place in which it occurred; and could not have been reasonably anticipated and had an adverse effect on the scheduled construction. Contractor must substantiate all claims for extension of time due to Unusually Severe Weather by demonstrating its impact on the Construction Schedule.~~

§ 15.1.6 CLAIMS FOR CONSEQUENTIAL DAMAGES

The Contractor and Owner waive Claims against each other for consequential damages arising out of or relating to this Contract. This mutual waiver includes

- .1 damages incurred by the Owner for rental expenses, for losses of use, income, profit, financing, business and reputation, and for loss of management or employee productivity or of the services of such persons; and
- .2 damages incurred by the Contractor for principal office expenses including the compensation of personnel stationed there, for losses of financing, business and reputation, and for loss of profit except anticipated profit arising directly from the Work.

This mutual waiver is applicable, without limitation, to all consequential damages due to either party's termination in accordance with Article 14. Nothing contained in this Section 15.1.6 shall be deemed to preclude an award of liquidated damages, when applicable, in accordance with the requirements of the Contract Documents.

§ 15.2 INITIAL DECISION

§ 15.2.1 Claims, excluding those arising under Sections 10.3, 10.4, 11.3.9, and 11.3.10, shall be referred to the Initial Decision Maker for initial decision. The Architect will serve as the Initial Decision Maker, unless otherwise indicated in the Agreement. Except for those Claims excluded by this Section 15.2.1, an initial decision shall be required as a condition precedent to mediation of any Claim arising prior to the date final payment is due, unless 30 days have passed after the Claim has been referred to the Initial Decision Maker with no decision having been rendered. Unless the Initial Decision Maker and all affected parties agree, the Initial Decision Maker will not decide disputes between the Contractor and persons or entities other than the Owner.

§ 15.2.2 The Initial Decision Maker will review Claims and within ten days of the receipt of a Claim take one or more of the following actions: (1) request additional supporting data from the claimant or a response with supporting data from the other party, (2) reject the Claim in whole or in part, (3) approve the Claim, (4) suggest a compromise, or (5) advise the parties that the Initial Decision Maker is unable to resolve the Claim if the Initial Decision Maker lacks sufficient information to evaluate the merits of the Claim or if the Initial Decision Maker concludes that, in the Initial Decision Maker's sole discretion, it would be inappropriate for the Initial Decision Maker to resolve the Claim.

Init.

§ 15.2.3 In evaluating Claims, the Initial Decision Maker may, but shall not be obligated to, consult with or seek information from either party or from persons with special knowledge or expertise who may assist the Initial Decision Maker in rendering a decision. The Initial Decision Maker may request the Owner to authorize retention of such persons at the Owner's expense.

§ 15.2.4 If the Initial Decision Maker requests a party to provide a response to a Claim or to furnish additional supporting data, such party shall respond, within ten days after receipt of such request, and shall either (1) provide a response on the requested supporting data, ~~data (which date shall not be later than twenty-one (21) days thereafter unless additional time is required and granted by Architect and then only because of conditions outside reasonable control of the party so delayed)~~ (2) advise the Initial Decision Maker when the response or supporting data will be furnished or (3) advise the Initial Decision Maker that no supporting data will be furnished. Upon receipt of the response or supporting data, if any, the Initial Decision Maker will either reject or approve the Claim in whole or in part.

§ 15.2.5 The Initial Decision Maker will render an initial decision approving or rejecting the Claim, or indicating that the Initial Decision Maker is unable to resolve the Claim. This initial decision shall (1) be in writing; (2) state the reasons therefor; and (3) notify the parties and the Architect, if the Architect is not serving as the Initial Decision Maker, of any change in the Contract Sum or Contract Time or both. The initial decision shall be final and binding on the parties but subject to mediation and, if the parties fail to resolve their dispute through mediation, to binding ~~dispute resolution litigation.~~

§ 15.2.6 Either party may file for mediation of an initial decision at any time, subject to the terms of Section 15.2.6.1.

§ 15.2.6.1 Either party may, within 30 days from the date of an initial decision, demand in writing that the other party file for mediation within 60 days of the initial decision. If such a demand is made and the party receiving the demand fails to file for mediation within the time required, then both parties waive their rights to mediate or pursue binding dispute resolution proceedings with respect to the initial decision.

§ 15.2.7 In the event of a Claim and upon receipt of notice of such claim against the Contractor, the Owner may, but is not obligated to, notify the surety, if any, of the nature and amount of the Claim. If the Claim relates to a possibility of a Contractor's default, the Owner may, but is not obligated to, notify the surety and request the surety's assistance in resolving the controversy.

§ 15.2.8 If a Claim relates to or is the subject of a mechanic's lien, the party asserting such Claim may proceed in accordance with applicable law to comply with the lien notice or filing deadlines.

§ 15.3 MEDIATION

§ 15.3.1 Claims, disputes, or other matters in controversy arising out of or related to the Contract except those waived as provided for in Sections 9.10.4, 9.10.5, and 15.1.6 shall be subject to mediation as a condition precedent to ~~binding dispute resolution the institution of legal or equitable proceedings by either party.~~

§ 15.3.2 The parties shall endeavor to resolve their Claims by mediation which, unless the parties mutually agree otherwise, shall be administered by the American Arbitration Association in accordance with its Construction Industry Mediation Procedures in effect on the date of the Agreement. A request for mediation shall be made in writing, delivered to the other party to the Contract, and filed with the person or entity administering the mediation. The request may be made concurrently with the filing of ~~binding dispute resolution proceedings a lawsuit~~ but, in such event, mediation shall proceed in advance of ~~binding dispute resolution legal or equitable proceedings,~~ which shall be stayed pending mediation for a period of 60 days from the date of filing, unless stayed for a longer period by agreement of the parties or court order. ~~If an arbitration is stayed pursuant to this Section 15.3.2, the parties may nonetheless proceed to the selection of the arbitrator(s) and agree upon a schedule for later proceedings order.~~

§ 15.3.3 The parties shall share the mediator's fee and any filing fees equally. The mediation shall be held in the place where the Project is located, unless another location is mutually agreed upon. Agreements reached in mediation shall be enforceable as settlement agreements in any court having jurisdiction thereof.

§ 15.3.4 Any claims not resolved by mediation may be litigated by the parties.

Init.

§ 15.4 ARBITRATION – INTENTIONALLY OMITTED

~~§ 15.4.1 If the parties have selected arbitration as the method for binding dispute resolution in the Agreement, any Claim subject to, but not resolved by, mediation shall be subject to arbitration which, unless the parties mutually agree otherwise, shall be administered by the American Arbitration Association in accordance with its Construction Industry Arbitration Rules in effect on the date of the Agreement. A demand for arbitration shall be made in writing, delivered to the other party to the Contract, and filed with the person or entity administering the arbitration. The party filing a notice of demand for arbitration must assert in the demand all Claims then known to that party on which arbitration is permitted to be demanded.~~

~~§ 15.4.1.1 A demand for arbitration shall be made no earlier than concurrently with the filing of a request for mediation, but in no event shall it be made after the date when the institution of legal or equitable proceedings based on the Claim would be barred by the applicable statute of limitations. For statute of limitations purposes, receipt of a written demand for arbitration by the person or entity administering the arbitration shall constitute the institution of legal or equitable proceedings based on the Claim.~~

~~§ 15.4.2 The award rendered by the arbitrator or arbitrators shall be final, and judgment may be entered upon it in accordance with applicable law in any court having jurisdiction thereof.~~

~~§ 15.4.3 The foregoing agreement to arbitrate and other agreements to arbitrate with an additional person or entity duly consented to by parties to the Agreement shall be specifically enforceable under applicable law in any court having jurisdiction thereof.~~

§ 15.4.4 CONSOLIDATION OR JOINDER – INTENTIONALLY OMITTED

~~§ 15.4.4.1 Either party, at its sole discretion, may consolidate an arbitration conducted under this Agreement with any other arbitration to which it is a party provided that (1) the arbitration agreement governing the other arbitration permits consolidation, (2) the arbitrations to be consolidated substantially involve common questions of law or fact, and (3) the arbitrations employ materially similar procedural rules and methods for selecting arbitrator(s).~~

~~§ 15.4.4.2 Either party, at its sole discretion, may include by joinder persons or entities substantially involved in a common question of law or fact whose presence is required if complete relief is to be accorded in arbitration, provided that the party sought to be joined consents in writing to such joinder. Consent to arbitration involving an additional person or entity shall not constitute consent to arbitration of any claim, dispute or other matter in question not described in the written consent.~~

~~§ 15.4.4.3 The Owner and Contractor grant to any person or entity made a party to an arbitration conducted under this Section 15.4, whether by joinder or consolidation, the same rights of joinder and consolidation as the Owner and Contractor under this Agreement.~~

 **AIA® Document A101™ – 2007**

Standard Form of Agreement Between Owner and Contractor where the basis of payment is a Stipulated Sum

AGREEMENT made as of the 1st day of July in the year 2010
(In words, indicate day, month and year.)

BETWEEN the Owner:
(Name, legal status, address and other information)

HWA-850 Eastwood Limited Partnership
120 S. LaSalle Street, Suite 1850
Chicago, Illinois 60603

and the Contractor:
(Name, legal status, address and other information)

Madison Construction
15426 S. 70th Court
Orland Park, Illinois 60462

for the following Project:
(Name, location and detailed description)

Harold Washington Apartments at 4946 N. Sheridan Road, Chicago, Illinois, which consists of the rehabilitation of a 69 unit apartment building.

The Architect:
(Name, legal status, address and other information)

Weese Langley Weese Architects Ltd.
9 West Hubbard Street
Chicago, Illinois 60610

The Owner and Contractor agree as follows.

This document has important legal consequences. Consultation with an attorney is encouraged with respect to its completion or modification.

AIA Document A201™-2007, General Conditions of the Contract for Construction, is adopted in this document by reference. Do not use with other general conditions unless this document is modified.

Init.

TABLE OF ARTICLES

- 1 THE CONTRACT DOCUMENTS
- 2 THE WORK OF THIS CONTRACT
- 3 DATE OF COMMENCEMENT AND SUBSTANTIAL COMPLETION
- 4 CONTRACT SUM
- 5 PAYMENTS
- 6 DISPUTE RESOLUTION
- 7 TERMINATION OR SUSPENSION
- 8 MISCELLANEOUS PROVISIONS
- 9 ENUMERATION OF CONTRACT DOCUMENTS
- 10 INSURANCE AND BONDS

ARTICLE 1 THE CONTRACT DOCUMENTS

The Contract Documents consist of this Agreement, Conditions of the Contract (General, Supplementary and other Conditions), Drawings, Specifications, Addenda issued prior to execution of this Agreement, other documents listed in this Agreement and Modifications issued after execution of this Agreement, all of which form the Contract, and are as fully a part of the Contract as if attached to this Agreement or repeated herein. The Contract represents the entire and integrated agreement between the parties hereto and supersedes prior negotiations, representations or agreements, either written or oral. An enumeration of the Contract Documents, other than a Modification, appears in Article 9.

ARTICLE 2 THE WORK OF THIS CONTRACT

The Contractor shall fully execute the Work described in the Contract Documents, except as specifically indicated in the Contract Documents to be the responsibility of others.

ARTICLE 3 DATE OF COMMENCEMENT AND SUBSTANTIAL COMPLETION

§ 3.1 The date of commencement of the Work shall be the date of this Agreement unless a different date is stated below or provision is made for the date to be fixed in a notice to proceed issued by the Owner.

(Insert the date of commencement if it differs from the date of this Agreement or, if applicable, state that the date will be fixed in a notice to proceed.)

Date of commencement shall be fixed in a notice to proceed.

If, prior to the commencement of the Work, the Owner requires time to file mortgages and other security interests, the Owner's time requirement shall be as follows:

N/A

§ 3.2 The Contract Time shall be measured from the date of commencement.

§ 3.3 The Contractor shall achieve Substantial Completion of the entire Work not later than () days from the date of commencement, or as follows:

Init.

(Insert number of calendar days. Alternatively, a calendar date may be used when coordinated with the date of commencement. If appropriate, insert requirements for earlier Substantial Completion of certain portions of the Work.)

Substantial Completion Date: July 31, 2011.

Portion of Work

Substantial Completion Date

subject to adjustments of this Contract Time as provided in the Contract Documents.
(Insert provisions, if any, for liquidated damages relating to failure to achieve Substantial Completion on time or for bonus payments for early completion of the Work.)

Tenant relocation shall not exceed 365 days for a given tenant.

The parties acknowledge and agree that delays in the Substantial Completion of the Work beyond the date specified in this Agreement for Substantial Completion would result in the loss of certain economic and tax benefits to Owner which would be extremely difficult and impracticable to fix or ascertain under presently known and anticipated facts and circumstances. Accordingly, the parties hereby agree that if Contractor fails to achieve Substantial Completion of the Work within such time, then Owner's remedy, in addition to the other remedies at law or equity, for such failure shall be to recover from Contractor the sum of \$500.00 for each calendar day Substantial Completion is so delayed by Contractor for the initial 30 days after the Substantial Completion Date and the sum of \$1,000.00 for each calendar day Substantial Completion is so delayed by Contractor after 30 days (collectively, the "Liquidated Damages Amount").

ARTICLE 4. CONTRACT SUM

§ 4.1 The Owner shall pay the Contractor the Contract Sum in current funds for the Contractor's performance of the Contract. The Contract Sum shall be (\$—Six Million Two Hundred Fifty-Five Thousand Three Hundred Ninety-Five (\$6,255,395)), subject to additions and deductions as provided in the Contract Documents.

§ 4.2 The Contract Sum is based upon the following alternates, if any, which are described in the Contract Documents and are hereby accepted by the Owner:

(State the numbers or other identification of accepted alternates. If the bidding or proposal documents permit the Owner to accept other alternates subsequent to the execution of this Agreement, attach a schedule of such other alternates showing the amount for each and the date when that amount expires.)

§ 4.3 Unit prices, if any:

(Identify and state the unit price; state quantity limitations, if any, to which the unit price will be applicable.)

Item

Units and Limitations

Price Per Unit (~~\$0.00~~)(~~\$ 0.00~~)

§ 4.4 Allowances included in the Contract Sum, if any:

(Identify allowance and state exclusions, if any, from the allowance price.)

Item

Price

ARTICLE 5 PAYMENTS

§ 5.1 PROGRESS PAYMENTS

§ 5.1.1 Based upon complete and accurate Applications for Payment submitted to the Architect by the Contractor and Certificates for Payment issued by the Architect, the Owner shall make progress payments on account of the Contract Sum to the Contractor as provided below and elsewhere in the Contract Documents.

§ 5.1.2 The period covered by each Application for Payment shall be one calendar month ending on the last day of the ~~month, or as follows:~~month.

Init.

§ 5.1.3 Provided that an Application for Payment is received by the Architect not later than the 22nd day of a month, the Owner shall make payment of the certified amount to the Contractor not later than the 30th day of the following month. If an Application for Payment is received by the Architect after the application date fixed above, payment shall be made by the Owner not later than sixty (60) days after the Architect receives the Application for Payment.

(Federal, state or local laws may require payment within a certain period of time.)

§ 5.1.4 Each Application for Payment shall be based on the most recent schedule of values submitted by the Contractor in accordance with the Contract Documents. The schedule of values shall allocate the entire Contract Sum among the various portions of the Work. The schedule of values shall be prepared in such form and supported by such data to substantiate its accuracy as the Architect may require. This schedule, unless objected to by the Architect, shall be used as a basis for reviewing the Contractor's Applications for Payment.

§ 5.1.5 Applications for Payment shall show the percentage of completion of each portion of the Work as of the end of the period covered by the Application for Payment.

§ 5.1.6 Subject to other provisions of the Contract Documents, the amount of each progress payment shall be computed as follows:

- .1 Take that portion of the Contract Sum properly allocable to completed Work as determined by multiplying the percentage completion of each portion of the Work by the share of the Contract Sum allocated to that portion of the Work in the schedule of values, less retainage of ~~percent (—%)~~ ten percent (10%). Pending final determination of cost to the Owner of changes in the Work, amounts not in dispute shall be included as provided in Section 7.3.9 of AIA Document A201™–2007, General Conditions of the Contract for Construction;
- .2 ~~Add~~ If approved by Owner's Lenders, add that portion of the Contract Sum properly allocable to materials and equipment delivered and suitably stored at the site for subsequent incorporation in the completed construction (or, if expressly approved in writing in advance by the ~~Owner~~, Owner and Owner's Lenders, suitably stored off the site at a location agreed upon in writing), less retainage of ~~percent (—%)~~ ten percent (10%);
- .3 Subtract the aggregate of previous payments made by the Owner; and
- .4 Subtract amounts, if any, for which the Architect has withheld or nullified a Certificate for Payment as provided in Section 9.5 of AIA Document A201–2007.

§ 5.1.7 The progress payment amount determined in accordance with Section 5.1.6 shall be further modified under the following circumstances:

- .1 Add, upon Substantial Completion of the Work, a sum sufficient to increase the total payments to 95% of the full amount of the Contract Sum, less such amounts as the Architect shall determine for incomplete Work, retainage applicable to such work and unsettled claims; and
(Section 9.8.5 of AIA Document A201–2007 requires release of applicable retainage upon Substantial Completion of Work with consent of surety, if any.)
- .2 Add, if final completion of the Work is thereafter materially delayed through no fault of the Contractor, any additional amounts payable in accordance with Section 9.10.3 of AIA Document A201–2007.

§ 5.1.8 Reduction or limitation of retainage, if any, shall be as follows:

(If it is intended, prior to Substantial Completion of the entire Work, to reduce or limit the retainage resulting from the percentages inserted in Sections 5.1.6.1 and 5.1.6.2 above, and this is not explained elsewhere in the Contract Documents, insert here provisions for such reduction or limitation.)

Subject to the consent of all Owner's lenders and partners, retainage for a given trade shall be reduced to 5% as a given trade is determined to be substantially complete.

§ 5.1.9 Except with the Owner's prior approval, the Contractor shall not make advance payments to suppliers for materials or equipment which have not been delivered and stored at the site.

Init.

§ 5.2 FINAL PAYMENT

§ 5.2.1 Final payment, constituting the entire unpaid balance of the Contract Sum, shall be made by the Owner to the Contractor when

- .1 the Contractor has fully performed the Contract except for the Contractor's responsibility to correct Work as provided in Section 12.2.2 of AIA Document A201-2007, and to satisfy other requirements, if any, which extend beyond final payment; and
- .2 a final Certificate for Payment has been issued by the Architect.
- .3 Owner has received full and final lien waivers from the Contractor and all subcontractors and material suppliers, irrespective of tier, together with a contractor's sworn statement covering all Work.

§ 5.2.2 The Owner's final payment to the Contractor shall be made no later than ~~30 days~~ 60 days after the issuance of the Architect's final Certificate for Payment, or as follows:

ARTICLE 6 INTENTIONALLY DELETED

INTENTIONALLY DELETED
ARTICLE 6 - DISPUTE RESOLUTION
§ 6.1 INITIAL DECISION-MAKER

The Architect will serve as Initial Decision Maker pursuant to Section 15.2 of AIA Document A201-2007, unless the parties appoint below another individual, not a party to this Agreement, to serve as Initial Decision Maker. *(If the parties mutually agree, insert the name, address and other contact information of the Initial Decision Maker, if other than the Architect.)*

§ 6.2 BINDING DISPUTE RESOLUTION

For any Claim subject to, but not resolved by, mediation pursuant to Section 15.3 of AIA Document A201-2007, the method of binding dispute resolution shall be as follows:

(Check the appropriate box. If the Owner and Contractor do not select a method of binding dispute resolution below, or do not subsequently agree in writing to a binding dispute resolution method other than litigation, Claims will be resolved by litigation in a court of competent jurisdiction.)

- Arbitration pursuant to Section 15.4 of AIA Document A201-2007
- Litigation in a court of competent jurisdiction
- Other *(Specify)*

ARTICLE 7 TERMINATION OR SUSPENSION

§ 7.1 The Contract may be terminated by the Owner or the Contractor as provided in Article 14 of AIA Document A201-2007.

§ 7.2 The Work may be suspended by the Owner as provided in Article 14 of AIA Document A201-2007.

Init

ARTICLE 8 MISCELLANEOUS PROVISIONS

§ 8.1 Where reference is made in this Agreement to a provision of AIA Document A201-2007 or another Contract Document, the reference refers to that provision as amended or supplemented by other provisions of the Contract Documents.

§ 8.2 Payments due and unpaid under the Contract shall bear interest from the date payment is due at the rate stated below, or in the absence thereof, at the legal rate prevailing from time to time at the place where the Project is located below.

(Insert rate of interest agreed upon, if any.)

Prime Rate (as published in the Wall Street Journal)

% - 1.50% per annum, provided that no interest shall be charged on late payments up to 90 days after acceptance of the pay request. Payments later than 90 days shall accrue interest from their original contractual due date.

§ 8.3 The Owner's representative:

(Name, address and other information)

Scott Fergus

120 S. LaSalle Street, Suite 1850

Chicago, Illinois 60603

§ 8.4 The Contractor's representative:

(Name, address and other information)

Rob Ferrino

15426 S. 70th Court

Orland Park, Illinois 60462

§ 8.5 Neither the Owner's nor the Contractor's representative shall be changed without ten days written notice to the other party.

§ 8.6 Other provisions:

Notwithstanding anything to the contrary contained within this Agreement, no shareholder, member, officer, director, employee, trustee, beneficiary or agent of either the Contractor or Owner, shall be personally liable, directly or indirectly, under or in connection with this Agreement, or any document, instrument or certificate securing or otherwise executed in connection with this Agreement, or any amendments or modifications to any of the foregoing made at any time or times, heretofore or hereafter, and the Contractor and Owner and each of their successors and assignees does hereby waive any such personal liability, except for fraud or intentional misconduct, or unless the Contractor or Owner fails to maintain the insurance as required in this Agreement.

ARTICLE 9 ENUMERATION OF CONTRACT DOCUMENTS

§ 9.1 The Contract Documents, except for Modifications issued after execution of this Agreement, are enumerated in the sections below.

§ 9.1.1 The Agreement is this executed AIA Document A101-2007, Standard Form of Agreement Between Owner and Contractor.

§ 9.1.2 The General Conditions are AIA Document A201-2007, General Conditions of the Contract for Construction.

§ 9.1.3 The Supplementary and other Conditions of the Contract:

Document	Title	Date	Pages
----------	-------	------	-------

§ 9.1.4 The Specifications:

Init.

AIA Document A101™ - 2007. Copyright © 1915, 1918, 1925, 1937, 1951, 1958, 1961, 1963, 1967, 1974, 1977, 1987, 1991, 1997 and 2007 by The American Institute of Architects. All rights reserved. WARNING: This AIA® Document is protected by U.S. Copyright Law and International Treaties. Unauthorized reproduction or distribution of this AIA® Document, or any portion of it, may result in severe civil and criminal penalties, and will be prosecuted to the maximum extent possible under the law. This document was produced by AIA software at 16:35:17 on 06/21/2010 under Order No.5348910396_1 which expires on 01/13/2011, and is not for resale.

User Notes:

(1380213359)

(Either list the Specifications here or refer to an exhibit attached to this Agreement.)

Exhibit A:

Section	Title	Date	Pages
---------	-------	------	-------

§ 9.1.5 The Drawings:

(Either list the Drawings here or refer to an exhibit attached to this Agreement.)

Exhibit B:

Number	Title	Date
--------	-------	------

§ 9.1.6 The Addenda, if any:

Number	Date	Pages
--------	------	-------

Portions of Addenda relating to bidding requirements are not part of the Contract Documents unless the bidding requirements are also enumerated in this Article 9.

§ 9.1.7 Additional documents, if any, forming part of the Contract Documents:

1. AIA Document E201™-2007, Digital Data Protocol Exhibit, if completed by the parties, or the following:

- Exhibit C: Schedule of Values
- Exhibit D: Construction Schedule
- Exhibit E: City of Chicago Construction Contract Rider
- Exhibit F: Insurance Requirement

2. Other documents, if any, listed below:
(List here any additional documents that are intended to form part of the Contract Documents. AIA Document A201-2007 provides that bidding requirements such as advertisement or invitation to bid, Instructions to Bidders, sample forms and the Contractor's bid are not part of the Contract Documents unless enumerated in this Agreement. They should be listed here only if intended to be part of the Contract Documents.)

ARTICLE 10 INSURANCE AND BONDS

The Contractor shall purchase and maintain insurance and provide bonds as set forth in Article 11 of AIA Document A201-2007.

(State bonding requirements, if any, and limits of liability for insurance required in Article 11 of AIA Document A201-2007.)

Type of insurance or bond	Limit of liability or bond amount (\$0.00) (\$ 0.00)
<u>Payment and Performance Bond</u>	<u>An Amount equal to the contract sum.</u>
<u>Insurance Requirements</u>	<u>As set forth in Exhibit F</u>

Init.

This Agreement entered into as of the day and year first written above.

HWA-850 Eastwood

Madison Construction

By: HWA-850 Eastwood GP Corp., NEP

By:

Name: SCOTT FERGUS

Title: VICE PRESIDENT

OWNER (Signature)

(Printed name and title)

CONTRACTOR (Signature)

Rob Ferrino, President for Contractor

(Printed name and title)

Int.

AIA Document A101™ – 2007. Copyright © 1915, 1918, 1925, 1937, 1951, 1958, 1961, 1963, 1967, 1974, 1977, 1987, 1991, 1997 and 2007 by The American Institute of Architects. All rights reserved. WARNING: This AIA® Document is protected by U.S. Copyright Law and International Treaties. Unauthorized reproduction or distribution of this AIA® Document, or any portion of it, may result in severe civil and criminal penalties, and will be prosecuted to the maximum extent possible under the law. This document was produced by AIA software at 16:35:17 on 06/21/2010 under Order No.5348910396_1 which expires on 01/13/2011, and is not for resale.
User Notes:

(1380213359)

B

This Agreement entered into as of the day and year first written above.

HWA-850 Eastwood

Madison Construction

By: HWA-850 Eastwood GP Corp., NFP

By: _____
Name: _____
Title: _____

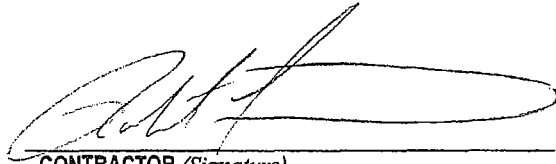

OWNER (Signature)

CONTRACTOR (Signature)

(Printed name and title)

Rob Ferrino, President for Contractor

(Printed name and title)

Int.

EXHIBIT A
INDEX OF PLANS AND SPECIFICATIONS

-Attached-

HAROLD WASHINGTON APARTMENTS
4946 N. SHERIDAN RD.

TABLE OF CONTENTS

Addendum 1 to the 01-06-10 Drawings Issued 03-05-10 1-13

General Conditions: AIA Document A201 General Conditions of the Contract for Construction, 1997 Edition (not bound herein)

SPECIFICATIONS

DIVISION 1 - GENERAL REQUIREMENTS

01035	Modification Procedures	1-2
01045	Cutting and Patching	1-4
01095	Definitions and Reference Standards	1-13
01200	Project Meetings	1-2
01310	Progress Schedules & Submittal Schedules	1-3
01340	Shop Drawings, Product Data and Samples	1-7
01400	Quality Control Services	1-4
01500	Temporary Facilities	1-5
01600	Products and Equipment	1-5
01631	Product Substitutions	1-5
01700	Project Closeouts	1-2
01710	Final Cleaning	1-2
01720	Project Record Documents	1-2
01730	Operation and Maintenance Data	1-2

DIVISION 2 - SITE WORK

02100	Selective Demolition and Removal of Debris	1-5
02200	Earthwork	1-10
02520	Portland Cement Concrete Paving	1-5

DIVISION 3 - CONCRETE

03100	Concrete Formwork	1-7
03200	Concrete Reinforcement	1-5
03300	Cast-In-Place Concrete	1-8

DIVISION 4 - MASONRY

04100	Mortar and Grout	1-4
04200	Unit Masonry	1-14

DIVISION 5 - METALS

05400	Cold Formed Metal Framing	1-3
05500	Metal Fabrications	1-10

HAROLD WASHINGTON APARTMENTS
4946 N. SHERIDAN RD.

DIVISION 6 - WOOD AND PLASTICS

06100	Rough Carpentry	1-4
06400	Architectural Woodwork Finish Carpentry	1-10

DIVISION 7 - THERMAL AND MOISTURE PROTECTION

07110	Fluid Applied Rubberized Membrane Waterproofing	1-7
07160	Bituminous Dampproofing	1-4
07210	Building Insulation	1-5
07270	Firestopping	1-10
07600	Flashing and Sheet Metal	1-4
07901	Joint Sealants	1-9

DIVISION 8 - DOORS AND WINDOWS

08111	Steel Doors and Frames	1-5
08211	Flush Wood Doors	1-4
08410	Aluminum Entrances	1-7
08520	Aluminum Windows	1-6
08710	Door Hardware	1-12
08800	Glazing	1-9

DIVISION 9 - FINISHES

09255	Gypsum Board Assemblies	1-14
09263	Gypsum Board Shaft-Wall Assemblies	1-6
09300	Tile	1-7
09510	Acoustical Ceilings	1-5
09660	Resilient Tile Flooring	1-6
09678	Resilient Wall Base and Accessories	1-8
09680	Carpet	1-5
09900	Painting	1-11

DIVISION 10 - SPECIALTIES

10100	Miscellaneous Building Specialties	1-2
10522	Fire Extinguisher Cabinets and Accessories	1-3
10800	Toilet Accessories	1-5

DIVISION 14 - ELEVATORS

14240	Electric Elevator	1-9
-------	-------------------	-----

HAROLD WASHINGTON APARTMENTS
4946 N. SHERIDAN RD.

DIVISION 15 - MECHANICAL

15000	Special Conditions for Mechanical & Electrical Work	1-14
15400	Plumbing	1-17
15500	Fire Protection	1-10
15600	Heating, Ventilating & Air Conditioning	1-15

DIVISION 16 - ELECTRICAL

16010	Basic Electrical Requirements	1-4
16110	Raceways	1-5
16120	Wires and Cables	1-4
16135	Electrical Boxes and Fittings	1-4
16142	Electrical Connections for Equipment	1-4
16143	Wiring Devices	1-4
16170	Circuit and Motor Disconnects	1-2
16190	Supporting Devices	1-3
16195	Electrical Identification	1-4
16425	Switchboards	1-4
16540	Grounding	1-2
16470	Panelboards	1-4
16481	Motor Controls	1-3
16515	Lighting Fixtures	1-4

EXHIBIT B
LIST OF DRAWINGS

-Attached-

100-1-1000

100-1-1000

100-1-1000

100-1-1000

100-1-1000

100-1-1000

100-1-1000

100-1-1000

100-1-1000

100-1-1000

DRAWING LIST (01-06-10 Coordination

Revision Drawings):

T1.1 Title Sheet
T1.2 Code Matrix
T1.3 Code Diagrams

CIVIL

C1.1 Demolition Plan
C2.1 Proposed Conditions
C3.1 Site Work Details

ARCHITECTURAL

D1.1 Basement & Grd Fir Demo Plans
D1.2 2nd & 3rd Floor Demo Plans

A1.1 Basement & Ground Floor Plans
A1.2 2nd & 3rd Floor Plans
A1.3 Roof Plan, Courtyard Elevation

A2.1 Bsmt. & Grd Fir Refl. Ceiling Plan
A2.2 2nd & 3rd Fir Refl. Ceiling Plan

A3.0 Basement Floor Plan Detail
A3.1 Ground Floor Plan Detail
A3.2 2nd Floor Plan Detail
A3.3 2nd Floor Plan Detail
A3.4 3rd Floor Plan Detail
A3.5 3rd Floor Plan Detail
A3.6 Grd & Typical Floor Pattern Plan

A4.0 Exterior Elev's, Storefront Dtls
A4.1 Stair Sections
A4.2 Building Sections

A5.1 Wall Types, Interior Details

A6.1 Interior Elevations
A6.2 Interior Unit Elevs - Bath
A6.3 Interior Unit Elevs - Bath

STRUCTURAL

S0.00 General Notes
S0.01 Typical Details
S1.00 Basement Plan
S1.01 1st Fir Framing Plan
S1.02 2nd Fir Framing Plan
S1.03 3rd Fir Framing Plan
S1.04 Roof Framing Plan
S2.00 Sections and Details

MECHANICAL

M0.0 Mechanical Schedules
M1.0 Basement Mechanical Plan
M1.1 1st Fir. Mechanical Plan
M1.2 2nd Fir. Mechanical Plan
M1.3 3rd Fir. Mechanical Plan
M1.4 Roof Mechanical Plan
M2.1 1st Fir. Piping Plan
M4.0 Heat Pump & Duct Riser Diagrams
M5.0 Ventilation Schedule
M5.1 Ventilation Schedule Continued
M5.2 Mechanical Equipment Schedule
M6.0 Mechanical Details
M6.1 Mechanical Details Continued

GEOHERMAL

GC1.0 Geothermal Plan
GC1.1 Geothermal Details

PLUMBING

P-1 Plumbing Underground Piping Plan
P-2 Plumbing Basement Floor Plan
P-3 Plumbing 1st Floor Plan
P-4 Plumbing 2nd Floor Plan
P-5 Plumbing 3rd Floor Plan
P-6 Plumbing Diagrams
P-7 Plumbing Details
P-8 Plumbing Notes and Schedules

ELECTRICAL

E0.0 Symbol List
E0.1 Schedules and Notes
E1.0 Bsmt. and 1st Fir Plan, 1/4" Partial 1st Fir Plan
E2.1 Partial 1st Floor Plan - South
E2.2 Partial 3rd Floor Plan - North
E2.3 Partial 3rd Floor Plan - South
E2.4 Roof Plan
E3.1 Riser, TV Telephone Diagrams
E3.2 Panel Schedules
E3.3 Panel Schedules and Load Calculations

EXHIBIT C
SCHEDULE OF VALUES

-Attached-

SWORN STATEMENT FOR CONTRACTOR AND SUBCONTRACTOR TO OWNER

Harold Washington Apartments
 Mercy Housing Lakefront
 Madison Construction

Owner:
 Contractor:

State of Illinois)
) ss
 County of Cook)

The affiant, Rob Ferrino, being first duly sworn on oath deposes and says that he is President of Madison Construction that he has a contract with Mercy Housing Lakefront, owners, for General Contracting on the following described premises in said County, to-wit: Harold Washington Apartments

That, for the purpose of said contract, the following persons have been contracted with, and have furnished, or are furnishing and preparing materials for, and have done or are doing labor on said improvement. That there is due and to become due them, respectively, the amounts set opposite their names for materials and labor as stated. That this statement is a true, full and complete statement of all such persons, the amounts paid and the amounts due or become due to each.

Name and Address	Trade	Base Contract Amount	Owner Change Orders	Contractor Change Orders	Revised Contract Amount	Amount Earned	% Completed	Retention (Including Current)	Net Previously Paid	Net Amount This Payment	Balance to Complete (Incl Retainage)
Madison Construction	Floor Prep	\$ 25,000	\$ -	\$ -	\$ 25,000	\$ -	0%	\$ -	\$ -	\$ -	\$ 25,000
TDB	Building Demolition	\$ 178,450	\$ -	\$ -	\$ 178,450	\$ -	0%	\$ -	\$ -	\$ -	\$ 178,450
TDB	Selective Demo	\$ 81,862	\$ -	\$ -	\$ 81,862	\$ -	0%	\$ -	\$ -	\$ -	\$ 81,862
Madison Construction	Temporary Partitions	\$ 15,000	\$ -	\$ -	\$ 15,000	\$ -	0%	\$ -	\$ -	\$ -	\$ 15,000
TBD	Landscaping	\$ 8,612	\$ -	\$ -	\$ 8,612	\$ -	0%	\$ -	\$ -	\$ -	\$ 8,612
TBD	Concrete and Excavation	\$ 191,674	\$ -	\$ -	\$ 191,674	\$ -	0%	\$ -	\$ -	\$ -	\$ 191,674
TBD	Exterior Restoration and Masonry	\$ 222,450	\$ -	\$ -	\$ 222,450	\$ -	0%	\$ -	\$ -	\$ -	\$ 222,450
TBD	Metal Stairs	\$ 63,000	\$ -	\$ -	\$ 63,000	\$ -	0%	\$ -	\$ -	\$ -	\$ 63,000
TBD	Misc Metal	\$ 46,000	\$ -	\$ -	\$ 46,000	\$ -	0%	\$ -	\$ -	\$ -	\$ 46,000
Madison Construction	Carpentry	\$ 227,740	\$ -	\$ -	\$ 227,740	\$ -	0%	\$ -	\$ -	\$ -	\$ 227,740
TBD	Roofing	\$ 18,000	\$ -	\$ -	\$ 18,000	\$ -	0%	\$ -	\$ -	\$ -	\$ 18,000
Madison Construction	Joint Sealants	\$ 51,992	\$ -	\$ -	\$ 51,992	\$ -	0%	\$ -	\$ -	\$ -	\$ 51,992
TBD	Waterproofing	\$ 9,500	\$ -	\$ -	\$ 9,500	\$ -	0%	\$ -	\$ -	\$ -	\$ 9,500
TBD	Doors, Frames And Hardware	\$ 131,974	\$ -	\$ -	\$ 131,974	\$ -	0%	\$ -	\$ -	\$ -	\$ 131,974
TBD	Windows	\$ 175,800	\$ -	\$ -	\$ 175,800	\$ -	0%	\$ -	\$ -	\$ -	\$ 175,800
TBD	Gypsum Board	\$ 527,500	\$ -	\$ -	\$ 527,500	\$ -	0%	\$ -	\$ -	\$ -	\$ 527,500
TBD	Ceramic Tile	\$ 79,000	\$ -	\$ -	\$ 79,000	\$ -	0%	\$ -	\$ -	\$ -	\$ 79,000
TBD	Carpeting And VCT	\$ 80,000	\$ -	\$ -	\$ 80,000	\$ -	0%	\$ -	\$ -	\$ -	\$ 80,000
TBD	Painting and Finishing	\$ 106,100	\$ -	\$ -	\$ 106,100	\$ -	0%	\$ -	\$ -	\$ -	\$ 106,100
Madison Construction	Building Specialties	\$ 33,925	\$ -	\$ -	\$ 33,925	\$ -	0%	\$ -	\$ -	\$ -	\$ 33,925
Madison Construction	Appliances	\$ 98,500	\$ -	\$ -	\$ 98,500	\$ -	0%	\$ -	\$ -	\$ -	\$ 98,500
Madison Construction	Cabinets	\$ 67,315	\$ -	\$ -	\$ 67,315	\$ -	0%	\$ -	\$ -	\$ -	\$ 67,315

TBD	Elevators	\$ 77,395	\$ -	\$ -	\$ 77,395	\$ -	0%	\$ -	\$ -	\$ -	\$ 77,395
TBD	Fire Protections	\$ 140,000	\$ -	\$ -	\$ 140,000	\$ -	0%	\$ -	\$ -	\$ -	\$ 140,000
TBD	Plumbing	\$ 850,000	\$ -	\$ -	\$ 850,000	\$ -	0%	\$ -	\$ -	\$ -	\$ 850,000
TBD	Mechanical	\$ 1,135,300	\$ -	\$ -	\$ 1,135,300	\$ -	0%	\$ -	\$ -	\$ -	\$ 1,135,300
TBD	Electrical	\$ 693,000	\$ -	\$ -	\$ 693,000	\$ -	0%	\$ -	\$ -	\$ -	\$ 693,000
Madison Construction	Insurance	\$ 79,203	\$ -	\$ -	\$ 79,203	\$ -	0%	\$ -	\$ -	\$ -	\$ 79,203
Madison Construction	Bond	\$ 79,203	\$ -	\$ -	\$ 79,203	\$ -	0%	\$ -	\$ -	\$ -	\$ 79,203
Madison Construction	Overhead	\$ 108,386	\$ -	\$ -	\$ 108,386	\$ -	0%	\$ -	\$ -	\$ -	\$ 108,386
Madison Construction	General Conditions	\$ 325,157	\$ -	\$ -	\$ 325,157	\$ -	0%	\$ -	\$ -	\$ -	\$ 325,157
Madison Construction	Profit	\$ 325,157	\$ -	\$ -	\$ 325,157	\$ -	0%	\$ -	\$ -	\$ -	\$ 325,157
	Totals	\$ 6,255,395	\$ -	\$ -	\$ 6,255,395	\$ -	0%	\$ -	\$ -	\$ -	\$ 6,255,395

Am. Of Original Contract	\$ 6,255,395	Work Completed to Date	\$ -
Plus Extras To Contract	\$ -	Less Amount Retained	\$ -
Equals Total Contract and Extras	\$ 6,255,395	Equals Net Amount Earned	\$ -
Less Credits to Contract	0		
Equals Adjusted Total Contract	\$ 6,255,395	Net Previously Paid	\$ -
		Net Amount of this Payment	\$ -
		Balance to Become Due (Incl. Retention)	\$ 6,255,395

Signed _____

Subscribed and sworn to before me on this _____ day of _____ 20 _____

EXHIBIT D
CONSTRUCTION SCHEDULE

-Attached-

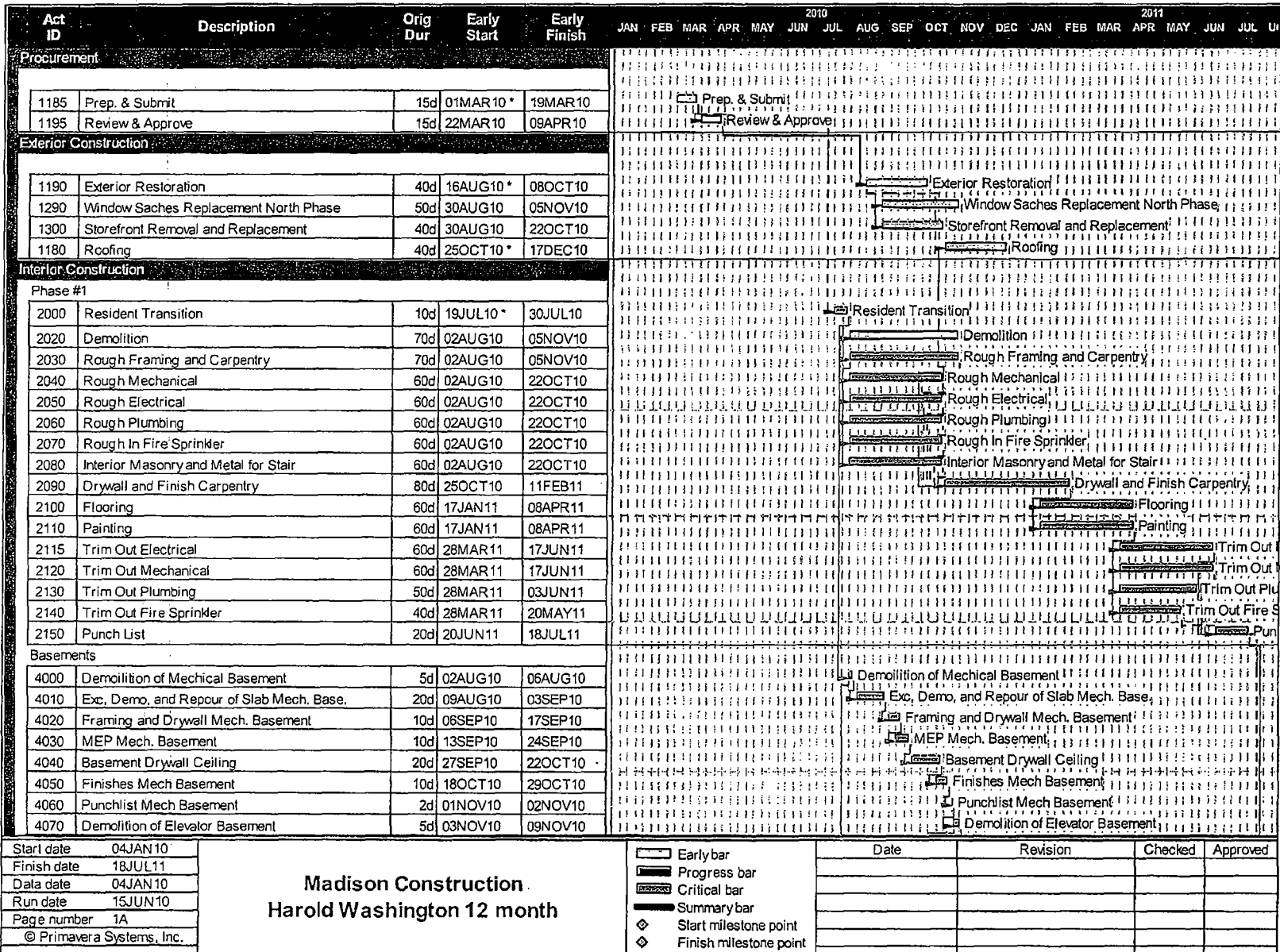

EXHIBIT E
CITY RIDER TO CONSTRUCTION CONTRACT

-Attached-

CONSTRUCTION CONTRACT RIDER

The provisions of this Construction Contract Rider (the "Rider") are part of the Agreement to which this Rider is attached. In the event of any conflict between any provision of this Rider and any other provision of the Agreement, the provision of this Rider shall control.

1. Bond/Letter of Credit. The Contractor shall maintain [Check as applicable] a payment and performance bond; or a letter of credit in an amount not less than \$ _____ acceptable to the City of Chicago (the "City") in full force and effect until completion of the Work.

2. No Payment, Gratuity, etc. No payment, gratuity or offer of employment shall be made in connection with the Work, by or on behalf of a Subcontractor to the Contractor or higher tier Subcontractor or any person associated therewith, as an inducement for the award of a subcontract or order.

3. MBE/WBE Commitment. (a) Consistent with the findings which support, as applicable, (i) the Minority-Owned and Women-Owned Business Enterprise Procurement Program, Section 2-92-420 et seq., Municipal Code of Chicago (the "Procurement Program"), and (ii) the Minority- and Women-Owned Business Enterprise Construction Program, Section 2-92-650 et seq., Municipal Code of Chicago (the "Construction Program," and collectively with the Procurement Program, the "MBE/WBE Program"), and in reliance upon the provisions of the MBE/WBE Program to the extent contained in, and as qualified by, the provisions of this Section 3, during the course of the Work, the Contractor shall expend or cause to be expended, for contract participation by minority-owned businesses ("MBEs") and by women-owned businesses ("WBEs"), at least the following percentages of the aggregate hard construction costs (as set forth in the Project Budget, as defined in the hereinafter defined Loan Agreement):

- (1) At least 24 percent by MBEs.
- (2) At least four percent by WBEs.

(b) For purposes of this Section 3 only, the Contractor (and any party to whom a subcontract is let by the Contractor in connection with the Work) shall be deemed a "contractor" and the Agreement (and any subcontract let by the Contractor in connection with the Work) shall be deemed a "contract" or a "construction contract" as such terms are defined in Sections 2-92-420 and 2-92-670, Municipal Code of Chicago, as applicable. In addition, the term "minority-owned business" or "MBE" shall mean a business identified in the Directory of Certified Minority Business Enterprises published by the City's Department of Procurement Services, or otherwise certified by the City's Department of Procurement Services as a minority-owned business enterprise, related to the Procurement Program or the Construction Program, as applicable; and the term "women-owned business" or "WBE" shall mean a business identified in the Directory of Certified Women Business Enterprises published by the City's Department of Procurement Services, or otherwise certified by the City's Department of Procurement Services as a women-owned business enterprise, related to the Procurement Program or the Construction Program, as applicable.

(c) Consistent with Sections 2-92-440 and 2-92-720, Municipal Code of Chicago, the Contractor's MBE/WBE commitment may be achieved in part by the Contractor's status as an MBE or WBE (but only to the extent of any Work actually performed by the Contractor itself) or

by a joint venture with one or more MBEs or WBEs (but only to the extent of the lesser of (i) the MBE or WBE participation in such joint venture or (ii) the amount of any Work actually performed by the MBE or WBE itself), by subcontracting a portion of the Work to one or more MBEs or WBEs, or by the purchase of materials or services used in the Work from one or more MBEs or WBEs, or by any combination of the foregoing. Those entities which constitute both a MBE and a WBE shall not be credited more than once with regard to the Contractor's MBE/WBE commitment as described in this Section 3. In accordance with Section 2-92-730, Municipal Code of Chicago, the Contractor shall not substitute any MBE or WBE subcontractor without the prior written approval of the City's Department of Housing ("DOH").

(d) The Contractor shall deliver quarterly reports to the Owner and DOH during the Work describing its efforts to achieve compliance with this MBE/WBE commitment. Such reports shall include, inter alia, the name and business address of each MBE and WBE solicited by the Contractor in connection with the Work, and the responses received from such solicitation, the name and business address of each MBE or WBE actually involved in the Work, a description of the labor performed or products or services supplied, the date and amount of such labor, product or service, and such other information as may assist the Owner and DOH in determining the Contractor's compliance with this MBE/WBE commitment. The Contractor shall maintain records of all relevant data with respect to the utilization of MBEs and WBEs in connection with the Work for at least five years after completion of the Work, and the Owner and DOH shall have access to all such records maintained by the Contractor, on five Business Days' notice, to allow the Owner and DOH to review the Contractor's compliance with its commitment to MBE/WBE participation and the status of any MBE or WBE performing any portion of the Work.

(e) Upon the disqualification by the City of any MBE or WBE subcontractor, if such status was misrepresented by the disqualified party, the Contractor shall be obligated to discharge or cause to be discharged the disqualified subcontractor, and, if possible, identify and engage a qualified MBE or WBE as a replacement. For purposes of this subsection (e), the disqualification procedures are further described in Sections 2-92-540 and 2-92-730, Municipal Code of Chicago, as applicable.

(f) Any reduction or waiver by the City of the Contractor's MBE/WBE commitment as described in this Section 3 shall be undertaken in accordance with Sections 2-92-450 and 2-92-730, Municipal Code of Chicago, as applicable.

(g) Prior to the commencement of the Work, the Contractor and all major subcontractors shall be required to meet with the monitoring staff of DOH with regard to the Owner's MBE/WBE commitment under that certain Housing Loan Agreement between the City and the Owner in connection with the Work (the "Loan Agreement") and the Contractor's compliance with its obligations under this Section 3. During said meeting, the Owner and the Contractor shall demonstrate to DOH their plans to achieve their respective MBE/WBE obligations, the sufficiency of which shall be approved by DOH. During the Work, the Contractor shall submit the documentation required by this Section 3 to the Owner and the monitoring staff of DOH. Failure to submit such documentation on a timely basis, or a determination by DOH, upon analysis of the documentation, that the Contractor is not complying with its obligations under this Section 3, shall, upon the delivery of written notice to the Owner, be deemed an Event of Default under the Loan Agreement and may be an event of default under the Agreement. Upon the occurrence of any such Event of Default, in addition to any other remedies provided under any of the Loan Documents (as defined in the Loan Agreement), the City may: (1) issue a

written demand to the Owner to halt the Work, (2) withhold any further payment of any Loan (as defined in the Loan Agreement) proceeds to the Owner or the Contractor, or (3) seek any other remedies against the Owner available at law or in equity.

4. Contractor's Use of City Resident Workers. The Contractor shall ensure that at least 50 percent of the total hours worked on the site of the Project by employees of either the Contractor or any Subcontractor in connection with the Work shall be performed by residents of the City. The Contractor agrees to provide to the Owner and DOH documentation in form and substance satisfactory to DOH evidencing its compliance with this Section 4. The Contractor shall ensure that adequate residency records are available for inspection by the Owner and DOH upon reasonable notice for the period from the date hereof through the third anniversary of completion of the Project.

5. Lead-Based Paint. The Project shall constitute HUD-associated housing for purposes of the Lead-Based Paint Poisoning Prevention Act (42 U.S.C. Section 4821 et seq., as amended, supplemented and restated from time to time), and comply with the requirements thereof to the extent provided under applicable federal regulations, including without limitation the requirements of notice to tenants, prohibition of the use of lead-based paint and for the elimination of the hazards of lead-based paint. Any lead-based paint and defective paint debris shall be disposed of in accordance with applicable federal, state and local requirements.

6. No Conflict of Interest. No individual who is an employee, agent, consultant, officer or elected or appointed official of the City (and no individual who was an employee, agent, consultant, officer or elected or appointed official within one year prior to the date of the Agreement) and who exercises or has exercised any functions or responsibilities with respect to activities assisted with City funds or who is or was in a position to participate in a decision-making process or gain inside information with regard to such activities, has obtained, is obtaining or will obtain a financial interest or benefit from the Work, or has or will have any interest in the Agreement or any contract, subcontract or agreement with respect to the Project, or the proceeds thereunder, either for himself or for those with whom he has family or business ties.

7. All Applicable Laws. The Contractor shall be subject to, obey and adhere to any and all federal, state and local laws, statutes, ordinances, rules, regulations and executive orders as are now or may be in effect during the term of the Agreement which may be applicable to the Contractor, the Work or the Project, including but not limited to the Copeland "Anti-kickback" Act, 18 U.S.C. Section 874, as supplemented by United States Department of Labor regulations at 29 C.F.R. Part 3, and all environmental laws, all as amended, supplemented and restated from time to time.

8. Third-Party Beneficiary. With respect to the provisions of this Rider, the City (1) is a third-party beneficiary, (2) is intended to receive a direct benefit in its capacity as a third-party beneficiary, and (3) shall have the same rights and remedies as the Owner to enforce the provisions of this Rider.

9. Insurance. The Contractor agrees that it shall procure and maintain insurance in such kinds and amounts as shall be required by the City and shall provide the City with a certificate of insurance evidencing such coverages and showing the City as an additional insured with respect to such policies as the City shall request.

10. Labor Standards. The applicable provisions are set forth in detail in Form HUD-4010 and the U.S. Secretary of Labor's wage determination, which are attached hereto and hereby made a part hereof. The Contractor shall comply with the provisions thereof and shall ensure that Form HUD-4010 and the U.S. Secretary of Labor's wage determination are attached to and incorporated in all bid specifications and subcontracts with respect to the Project, to the extent and as required in Form HUD-4010. In the event of any issues or disputes arising with respect to amounts due as wages to be paid in connection with the Project and/or as liquidated damages under the Contract Work Hours and Safety Standards Act, the Contractor agrees to execute, or cause the applicable subcontractor to execute, a Labor Standards Deposit Agreement (in the form attached hereto or such other form as shall be specified by the City) and to deposit, or cause to be deposited, funds in the amount designated by the City, to be held and disbursed as specified in such Labor Standards Deposit Agreement.

11. Housing Act Section 3. (a) As used in this Section 11, (1) "Housing Act Section 3" shall mean Section 3 of the Housing and Urban Development Act of 1968, 12 U.S.C. Section 1701u, as amended, supplemented and restated from time to time; and (2) "Section 3 Regulations" shall mean 24 C.F.R. Part 135, and such additional regulations, orders, rulings, interpretations and directives in connection with Housing Act Section 3 as may be promulgated or issued by HUD from time to time.

(b) The Work is subject to the requirements of Housing Act Section 3. The purpose of Housing Act Section 3 is to ensure that employment and other economic opportunities generated by HUD assistance or HUD-assisted projects covered by Housing Act Section 3, shall, to the greatest extent feasible, be directed to low- and very low-income individuals, particularly individuals who are recipients of HUD assistance for housing.

(c) The Owner and the Contractor hereby agree to comply with the Section 3 Regulations in connection with the Work. As evidenced by their execution of the Agreement, the parties to the Agreement hereby certify that they are under no contractual or other impediment that would prevent them from complying with the Section 3 Regulations in connection with the Work.

(d) The Contractor hereby agrees to (1) send to each labor organization or representative of workers with which the Contractor has a collective bargaining agreement or other understanding, if any, and which concerns workers whose positions are subject to compliance with the Section 3 Regulations in connection with the Work, a notice advising the labor organization or workers' representative of the Contractor's commitments under this Section 11, and (2) post copies of the notice in conspicuous places at the Work site where both employees and applicants for training and employment positions can see the notice. The notice shall describe the Housing Act Section 3 preference and shall set forth: (i) the minimum number of jobs and job titles subject to hire, the availability of apprenticeship and training positions, and the qualifications for each; (ii) the name and location of the person(s) taking applications for each of the positions; and (iii) the anticipated date the Work shall begin.

(e) The Contractor hereby agrees to (1) include the language contained in this Section 11 (substituting the terms "Subcontractor" and "Contractor" for the terms "Contractor" and "Owner," respectively, wherever the former terms appear in this Section 11) in every subcontract entered into by the Contractor in connection with the Work and subject to compliance with the Section 3 Regulations, and (2) take appropriate action, as provided in an applicable provision of such subcontract or in this Section 11, upon a finding that any person or entity with whom the Contractor contracts is in violation of the Section 3 Regulations. The Contractor covenants and

agrees that the Contractor shall not contract with any person or entity in connection with the Work where the Contractor has notice or knowledge that such person or entity has been found in violation of the Section 3 Regulations.

(f) The Contractor hereby certifies that any vacant employment positions in connection with the Work, including training positions, that were filled prior to the Closing Date (as defined in the Loan Agreement) and with persons or entities other than those to whom the Section 3 Regulations require employment opportunities to be directed, were not filled to circumvent the Contractor's obligations under the Section 3 Regulations.

(g) Noncompliance with the Section 3 Regulations may result in sanctions, including, but not limited to, the declaration by the City of an event of default under the Loan Documents and the exercise by the City of its remedies thereunder, as well as debarment or suspension of the non-complying party from future HUD-assisted contracts.

12. Open Dumping; Environmental Restriction. (a) The removal of all recyclable material and garbage, refuse or other waste material, including but not limited to broken concrete, bricks, rock, paving asphalt and incidental debris generated from all construction or demolition activities performed under the Agreement to which this Rider is attached, must be transported to a facility that is properly zoned and permitted to accept such material pursuant to Section 11-4 of the Municipal Code of Chicago and all other applicable local, state and federal laws and regulations. Bills of lading, manifests or other confirmatory receipts signed by a representative of the accepting facility for each load of material must be retained by the Contractor and made available to the City upon request. The Contractor shall complete and provide to the City an affidavit, in the form attached hereto and marked as "DISPOSAL AFFIDAVIT," at the time of the final payment to the Contractor for the Work.

(b) Neither the Contractor nor any "Affiliated Entity" (as defined below) of the Contractor has, during a period of five years prior to the date of execution of this Rider, (1) violated or engaged in any conduct which violated Sections 7-28-440 or 11-4-1500 or Article XIV of Chapter 11-4 or Chapters 7-28 or 11-4 of the Municipal Code of Chicago or any other "Environmental Restriction" (as defined below); (2) received notice of any claim, demand or action, including but not limited to citations and warrants, from the City, the State of Illinois, the federal government, any state or political subdivision thereof, or any agency, court or body of the federal government or any state or political subdivision thereof, exercising executive, legislative, judicial, regulatory or administrative functions, relating to a violation or alleged violation of Sections 7-28-440 or 11-4-1500 or Article XIV of Chapter 11-4 or Chapters 7-28 or 11-4 of the Municipal Code of Chicago or any other Environmental Restriction; or (3) been subject to any fine or penalty of any nature for failure to comply with Section 7-28-440 or 11-4-1500 or Article XIV of Chapter 11-4 or Chapters 7-28 or 11-4 of the Municipal Code of Chicago or any other Environmental Restriction.

(c) "Affiliated Entities" are affiliated if, directly or indirectly, one controls or has the power to control the other, or if a third person controls or has the power to control both entities. Indicia of control include without limitation: interlocking management or ownership identity of interests among family members; shared facilities and equipment; common use of employees; or organization of another business entity using substantially the same management, ownership or principals as the first entity.

(d) "Environmental Restriction" means any statute, ordinance, rule, regulation, permit, permit condition, order or directive relating to or imposing liability or standards of conduct concerning the release or threatened release of hazardous materials, special wastes or other contaminants into the environment, and to the generation, use, storage, transportation or disposal of construction debris, bulk waste, refuse, garbage, solid wastes, hazardous materials, special wastes or other contaminants, including but not limited to (1) the Comprehensive Environmental Response, Compensation and Liability Act (42 U.S.C. § 9601 *et seq.*); (2) the Hazardous Materials Transportation Act (49 U.S.C. § 1801 *et seq.*); (3) the Resource Conservation and Recovery Act of 1976 (42 U.S.C. § 6901 *et seq.*); (4) the Clean Water Act (33 U.S.C. § 1251 *et seq.*); (5) the Clean Air Act (42 U.S.C. § 7401 *et seq.*); (6) the Toxic Substances Control Act of 1976 (15 U.S.C. § 2601 *et seq.*); (7) the Safe Drinking Water Act (42 U.S.C. § 300f *et seq.*); (8) the Occupational Health and Safety Act of 1970 (29 U.S.C. § 651 *et seq.*); (9) the Emergency Planning and Community Right to Know Act (42 U.S.C. § 11001 *et seq.*); and (10) the Illinois Environmental Protection Act (415 ILCS 5/1 through 5/56.6).

(e) The Contractor has obtained certifications in form and substance equal to Section 12(a)-(b) hereof from all Subcontractors that the Contractor presently intends to use in connection with the Project. As to Subcontractors to be used in connection with the Project who are not yet known to the Contractor, the Contractor shall obtain certifications in form and substance equal to Section 12(a)-(b) hereof from all such parties prior to using them in connection with the Project.

(f) The Contractor shall not, without the prior written consent of the City, use any Subcontractor in connection with the Project if the Contractor, based on information contained in such party's certification or any other information known or obtained by the Contractor, has reason to believe that such Subcontractor has, within the preceding five years, been in violation of any Environmental Restriction, received notice of any claim relating to a violation of an Environmental Restriction, or been subject to any fine or penalty for a violation of an Environmental Restriction.

(g) Further, the Contractor shall not, without the prior written consent of the City, use as a Subcontractor in connection with the Project any person or entity from which the Contractor is unable to obtain certifications in form and substance equal to Section 12(a)-(b) hereof or which the Contractor has reason to believe cannot provide truthful certifications.

13. Restriction on Lobbying. (a) The Contractor hereby certifies, that except as disclosed below, there are no persons registered under the Lobbying Disclosure Act of 1995, 2 U.S.C. § 1601 *et seq.* (the "Disclosure Act"), who have made lobbying contacts on behalf of the Contractor with respect to the Project. If no persons are disclosed below, it shall be conclusively presumed that the Contractor certifies that there are no such persons.

(b) The Contractor certifies that it has not and shall not expend any Federal appropriated funds to pay any person for influencing or attempting to influence an officer or employee of any agency, as defined by applicable Federal law, a Member of Congress, an officer or employee of Congress, or an employee of a Member of Congress in connection with the awarding of any Federal contract, the making of any Federal grant, the making of any Federal loan, the entering into of any cooperative agreement, and the extension, continuation, renewal, amendment or modification of any Federal contract, grant, loan or cooperative agreement. Accordingly, the Contractor has not used any Federal appropriated funds to pay any person listed in Section 13(a) above for his/her lobbying activities in connection with the Project.

(c) The Contractor shall submit an updated certification to the Owner at the end of each calendar quarter in which there occurs any event that materially affect the accuracy of the statements and information set forth in paragraphs (a) and (b) above.

(d) If any funds other than Federal appropriated funds have been paid or will be paid to any person for influencing or attempting to influence an officer or employee of any agency, a Member of Congress, an officer or employee of Congress, or an employee of a Member of Congress in connection with the Transaction, the Contractor shall complete and submit Standard Form-LLL, "Disclosure Form to Report Lobbying," in accordance with its instructions.

(e) Either (1) the Contractor is not an organization described in Section 501(c)(4) of the Internal Revenue Code of 1986; or (2) the Contractor is an organization described in Section 501(c)(4) of the Internal Revenue Code of 1986 but has not engaged and shall not engage in "lobbying activities," as defined in the Disclosure Act.

(f) The Contractor shall require that the language of this Section 13 be included in the award documents for all subawards at all tiers (including subcontracts, subgrants and contracts under grants, loans and cooperative agreements) and that all subrecipients shall certify and disclose accordingly.

(g) The certification contained in this Section 13 is a material representation of fact upon which reliance is placed when this transaction was made or entered into. Submission of this certification is a prerequisite for making or entering into this transaction imposed by section 1352, title 31, U.S. Code. Any person who fails to file the required certification shall be subject to a civil penalty of not less than \$10,000 and not more than \$100,000 for each such failure.

14. No bribery, bid-rigging, etc. The Contractor hereby represents and certifies as follows:

(a) The Contractor, or any party to be used in the performance of the Work (an "Applicable Party"), or any Affiliated Entity of either the Contractor or any Applicable Party, or any responsible official thereof, or any other official, agent or employee of the Contractor, any Applicable Party or any Affiliated Entity, acting pursuant to the direction or authorization of a responsible official thereof, has not within the last three years (1) bribed or attempted to bribe, or been convicted of bribery or attempting to bribe a public officer or employee of the City, the State of Illinois or any agency of the federal government or of any state or local government in the United States of America, in that officer's or employee's official capacity; (2) agreed or colluded, or been convicted of agreement or collusion among bidders or prospective bidders in restraint of freedom of competition by agreement to bid a fixed price, or otherwise; or (3) made an admission of such conduct described in (1) or (2) above which is a matter of record, but has not been prosecuted for such conduct.

(b) The Contractor has obtained from all Applicable Parties, known by the Contractor at this time, certifications in form and substance equal to paragraph (a) above. Based on such certifications and any other information known or obtained by the Contractor, the Contractor is not aware of any such Applicable Party, any Affiliated Entity of such Applicable Party, or any agent, partner, employee or officer of such Applicable Party or Affiliated Entity having (1) engaged in or been convicted of any of the conduct described in Section 14(a)(1) or (2) above; (2) engaged in or been convicted of bid-rigging, bid-rotating, or any similar offense of any state of the United States of America which contains the same elements as bid-rigging and bid-

rotating; or (3) made an admission of the conduct described in Section 14(a)(1) or (2) above which is a matter of record, but not been prosecuted for such conduct.

(c) The Contractor shall, prior to using them in connection with the Work, obtain from all Applicable Parties to be used in connection with the Work but not known by the Contractor at this time, certifications in form and substance equal to paragraph (a) above. The Contractor shall not, without the prior written permission of the City, use any of such Applicable Parties in connection with the Work if the Contractor, based on such certifications or any other information known or obtained by the Contractor, becomes aware of such Applicable Party, any Affiliated Entity of such Applicable Party, or any agent, partner, employee or officer of such Applicable Party or Affiliated Entity having (1) engaged in or been convicted of any of the conduct described in Section 14(a)(1) or (2) above; (2) engaged in or been convicted of bid-rigging, bid-rotating, or any similar offense of any state of the United States of America which contains the same elements as bid-rigging and bid-rotating; or (3) made an admission of the conduct described in Section 14(a)(1) or (2) above which is a matter of record, but not been prosecuted for such conduct.

(d) For all Applicable Parties, the Contractor shall maintain for the term of the Agreement all certifications of all Applicable Parties required by Section 14(b) and (c) above, and the Contractor shall make such certifications promptly available to the City upon request.

(e) The Contractor shall not, without the prior written consent of the City, use as an Applicable Party any individual, firm, partnership, corporation, joint venture or other entity from whom the Contractor is unable to obtain a certification in form and substance equal to paragraph (a) above.

(f) The Contractor hereby agrees, if the City so demands, to terminate its contract with any Applicable Party, if such Applicable Party was ineligible at the time the contract was entered into for award of such contract, if applicable, under Section 2-92-320 of the Municipal Code, or if applicable, under Section 33-E of Article 33 of the State of Illinois Criminal Code of 1961, as amended, supplemented and restated from time to time. The Contractor shall insert adequate provisions in all contracts to allow it to terminate such contracts as required by this Section 14(f).

(g) The Contractor understands and shall comply with (1) the applicable requirements of the Governmental Ethics Ordinance of the City, Title 2, Chapter 2-156 of the Municipal Code; and (2) all the applicable provisions of Chapter 2-56 of the Municipal Code (Office of the Inspector General).

(h) Neither the Contractor nor any employee, official, agent or partner of the Contractor is barred from contracting with any unit of state or local government as a result of engaging in or being convicted of (1) bid-rigging in violation of 720 ILCS 5/33E-3, as amended, supplemented and restated from time to time; (2) bid-rotating in violation of 720 ILCS 5/33E-4, as amended, supplemented and restated from time to time; or (3) any similar offense of any state or of the United States of America which contains the same elements as the offense of bid-rigging or bid-rotating.

15. Nonsegregated Facilities. (a) The Contractor certifies that it does not and shall not maintain or provide for its employees any segregated facilities at any of its establishments, and that it does not and shall not permit its employees to perform their services at any location under

its control where segregated facilities are maintained. The Contractor agrees that a breach of this certification is a violation of the Equal Opportunity clause.

(b) "Segregated facilities," as used in this provision, means any waiting rooms, work areas, restrooms and washrooms, restaurants and other eating areas, time clocks, locker rooms and other storage or dressing areas, parking lots, drinking fountains, recreation or entertainment areas, transportation, and housing facilities provided for employees, that are segregated by explicit directive or are in fact segregated on the basis of race, color, religion or national origin because of habit, local custom or otherwise.

(c) The Contractor further agrees that it shall obtain or cause to be obtained identical certifications from proposed Subcontractors in connection with the Project before the award of subcontracts under which the Subcontractor will be subject to the equal opportunity clause. Contracts and Subcontracts exceeding \$10,000, or having an aggregate value exceeding \$10,000 in any 12-month period, are generally subject to the equal opportunity clause. See 41 C.F.R. Part 60 for further information regarding the equal opportunity clause.

(d) The Contractor shall forward or cause to be forwarded the following notice to proposed contractors and subcontractors:

NOTICE TO PROSPECTIVE SUBCONTRACTORS OF REQUIREMENTS FOR CERTIFICATIONS OF NONSEGREGATED FACILITIES

A Certification of Nonsegregated Facilities must be submitted before the award of a contract/subcontract under which the contractor/subcontractor will be subject to the Equal Opportunity clause. The certifications may be submitted either for each contract/subcontract or for all contracts/subcontracts during a period (e.g., quarterly, semiannually or annually).

16. Equal Employment Opportunity. Federal regulations require that certain Contractors and proposed Subcontractors submit the following information with their bids or in writing at the outset of negotiations:

A. Do you have 50 or more employees?

Yes No

If yes, please complete B through D below. If no, no further information is required.

B. Have you developed and do you have on file affirmative action programs pursuant to applicable federal regulations? (See 41 C.F.R. Part 60-2.)

Yes No

C. Have you participated in any previous contracts or subcontracts subject to the equal opportunity clause?

Yes No

D. If the answer to (C) is yes, have you filed with the Joint Reporting Committee, the Director of OFCC, any federal agency, or the former President's Committee on Equal Employment Opportunity, all reports due under the applicable filing requirements of these organizations?

Yes No

OWNER:

HWA-850 Eastwood Limited Partnership,
an Illinois limited partnership

By: HWA-850 Eastwood GP Corp., NFP
an Illinois not for profit corporation,
its general partner

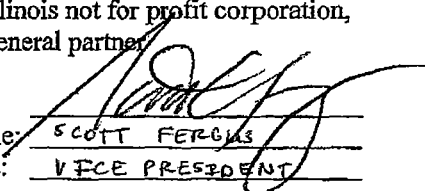
By: 
Name: SCOTT FERGUS
Title: VICE PRESIDENT

CONTRACTOR:

Madison Construction,
an Illinois corporation

By: _____
Name: _____
Title: _____

OWNER:

HWA-850 Eastwood Limited Partnership,
an Illinois limited partnership

By: HWA-850 Eastwood GP Corp., NFP
an Illinois not for profit corporation,
its general partner

By: _____
Name: _____
Title: _____

CONTRACTOR:

Madison Construction,
an Illinois corporation

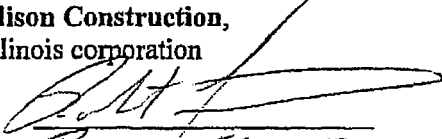
By: 
Name: ROBERT FERRARO
Title: PRESIDENT

**DISPOSAL AFFIDAVIT
CITY OF CHICAGO
DEPARTMENT OF HOUSING
CONSTRUCTION ADMINISTRATION SECTION**

**CONTRACTOR'S AFFIDAVIT REGARDING REMOVAL OF ALL
WASTE MATERIALS AND IDENTIFICATION OF LEGAL DUMP SITES**

Contractor to show here the name and location of the ultimate disposal site he / she is proposing to use for the subject project: _____

SPECIFY THE TYPE OF MATERIALS TO BE DISPOSED OF:

LEGAL NAME OF LANDFILL / DISPOSAL SITE:

(The Contractor must provide the Commissioner or his / her designated representative with copies of all dump tickets, manifests, etc.)

LOCATION ADDRESS:

PHONE: ()

CONTACT PERSON:

Disposal sites submitted shall be of sufficient capacity as to ensure acceptance of the volume of Construction and/or Demolition Debris received for the period of this contract. These disposal sites must meet all zoning and other requirements that may be necessary.

If requested by the Chief Procurement Officer, the Contractor shall submit, copies of all contractual agreements, sanitary landfill permits and/or licenses for those disposal site(s) proposed by the Contractor.

Contractor's Name:

Address:

Authorized Signature:

Title:

Print Name: _____ Date:

Project Address:

Owner / Developer:

DOH USE ONLY

PROGRAM:

Multi-Unit E. H. A. P. Facade
 Single Family B. I. L. P. Other:
Date Received: _____

FORM HUD-4010

see attached

Federal Labor Standards Provisions

U.S. Department of Housing and Urban Development Office of Labor Relations

Applicability

The Project or Program to which the construction work covered by this contract pertains is being assisted by the United States of America and the following Federal Labor Standards Provisions are included in this Contract pursuant to the provisions applicable to such Federal assistance.

A. 1. (i) **Minimum Wages.** All laborers and mechanics employed or working upon the site of the work, will be paid unconditionally and not less often than once a week, and without subsequent deduction or rebate on any account (except such payroll deductions as are permitted by regulations issued by the Secretary of Labor under the Copeland Act (29 CFR Part 3), the full amount of wages and bona fide fringe benefits (or cash equivalents thereof) due at time of payment computed at rates not less than those contained in the wage determination of the Secretary of Labor which is attached hereto and made a part hereof, regardless of any contractual relationship which may be alleged to exist between the contractor and such laborers and mechanics. Contributions made or costs reasonably anticipated for bona fide fringe benefits under Section 1(b)(2) of the Davis-Bacon Act on behalf of laborers or mechanics are considered wages paid to such laborers or mechanics, subject to the provisions of 29 CFR 5.5(a)(1)(iv); also, regular contributions made or costs incurred for more than a weekly period (but not less often than quarterly) under plans, funds, or programs, which cover the particular weekly period, are deemed to be constructively made or incurred during such weekly period. Such laborers and mechanics shall be paid the appropriate wage rate and fringe benefits on the wage determination for the classification of work actually performed, without regard to skill, except as provided in 29 CFR 5.5(a)(4). Laborers or mechanics performing work in more than one classification may be compensated at the rate specified for each classification for the time actually worked therein: Provided, That the employer's payroll records accurately set forth the time spent in each classification in which work is performed. The wage determination (including any additional classification and wage rates conformed under 29 CFR 5.5(a)(1)(ii) and the Davis-Bacon poster (WH-1321) shall be posted at all times by the contractor and its subcontractors at the site of the work in a prominent and accessible, place where it can be easily seen by the workers.

(ii) (a) Any class of laborers or mechanics which is not listed in the wage determination and which is to be employed under the contract shall be classified in conformance with the wage determination. HUD shall approve an additional classification and wage rate and fringe benefits therefor only when the following criteria have been met:

(1) The work to be performed by the classification requested is not performed by a classification in the wage determination; and

(2) The classification is utilized in the area by the construction industry; and

(3) The proposed wage rate, including any bona fide fringe benefits, bears a reasonable relationship to the wage rates contained in the wage determination.

(b) If the contractor and the laborers and mechanics to be employed in the classification (if known), or their representatives, and HUD or its designee agree on the classification and wage rate (including the amount designated for fringe benefits where appropriate), a report of the action taken shall be sent by HUD or its designee to the Administrator of the Wage and Hour Division, Employment Standards Administration, U.S. Department of Labor, Washington, D.C. 20210. The Administrator, or an authorized representative, will approve, modify, or disapprove every additional classification action within 30 days of receipt and so advise HUD or its designee or will notify HUD or its designee within the 30-day period that additional time is necessary. (Approved by the Office of Management and Budget under OMB control number 1215-0140.)

(c) In the event the contractor, the laborers or mechanics to be employed in the classification or their representatives, and HUD or its designee do not agree on the proposed classification and wage rate (including the amount designated for fringe benefits, where appropriate), HUD or its designee shall refer the questions, including the views of all interested parties and the recommendation of HUD or its designee, to the Administrator for determination. The Administrator, or an authorized representative, will issue a determination within 30 days of receipt and so advise HUD or its designee or will notify HUD or its designee within the 30-day period that additional time is necessary. (Approved by the Office of Management and Budget under OMB Control Number 1215-0140.)

(d) The wage rate (including fringe benefits where appropriate) determined pursuant to subparagraphs (1)(ii)(b) or (c) of this paragraph, shall be paid to all workers performing work in the classification under this contract from the first day on which work is performed in the classification.

(iii) Whenever the minimum wage rate prescribed in the contract for a class of laborers or mechanics includes a fringe benefit which is not expressed as an hourly rate, the contractor shall either pay the benefit as stated in the wage determination or shall pay another bona fide fringe benefit or an hourly cash equivalent thereof.

(iv) If the contractor does not make payments to a trustee or other third person, the contractor may consider as part

of the wages of any laborer or mechanic the amount of any costs reasonably anticipated in providing bona fide fringe benefits under a plan or program. Provided, That the Secretary of Labor has found, upon the written request of the contractor, that the applicable standards of the Davis-Bacon Act have been met. The Secretary of Labor may require the contractor to set aside in a separate account assets for the meeting of obligations under the plan or program. (Approved by the Office of Management and Budget under OMB Control Number 1215-0140.)

2. Withholding. HUD or its designee shall upon its own action or upon written request of an authorized representative of the Department of Labor withhold or cause to be withheld from the contractor under this contract or any other Federal contract with the same prime contractor, or any other Federally-assisted contract subject to Davis-Bacon prevailing wage requirements, which is held by the same prime contractor so much of the accrued payments or advances as may be considered necessary to pay laborers and mechanics, including apprentices, trainees and helpers, employed by the contractor or any subcontractor the full amount of wages required by the contract in the event of failure to pay any laborer or mechanic, including any apprentice, trainee or helper, employed or working on the site of the work, all or part of the wages required by the contract, HUD or its designee may, after written notice to the contractor, sponsor, applicant, or owner, take such action as may be necessary to cause the suspension of any further payment, advance, or guarantee of funds until such violations have ceased. HUD or its designee may, after written notice to the contractor, disburse such amounts withheld for and on account of the contractor or subcontractor to the respective employees to whom they are due. The Comptroller General shall make such disbursements in the case of direct Davis-Bacon Act contracts.

3. (i) Payrolls and basic records. Payrolls and basic records relating thereto shall be maintained by the contractor during the course of the work preserved for a period of three years thereafter for all laborers and mechanics working at the site of the work. Such records shall contain the name, address, and social security number of each such worker, his or her correct classification, hourly rates of wages paid (including rates of contributions or costs anticipated for bona fide fringe benefits or cash equivalents thereof of the types described in Section 1(b)(2)(B) of the Davis-Bacon Act), daily and weekly number of hours worked, deductions made and actual wages paid. Whenever the Secretary of Labor has found under 29 CFR 5.5 (a)(1)(iv) that the wages of any laborer or mechanic include the amount of any costs reasonably anticipated in providing benefits under a plan or program described in Section 1(b)(2)(B) of the Davis-Bacon Act, the contractor shall maintain records which show that the commitment to provide such benefits is enforceable, that the plan or program is financially responsible, and that the plan or program has been

communicated in writing to the laborers or mechanics affected, and records which show the costs anticipated or the actual cost incurred in providing such benefits. Contractors employing apprentices or trainees under approved programs shall maintain written evidence of the registration of apprenticeship programs and certification of trainee programs, the registration of the apprentices and trainees, and the ratios and wage rates prescribed in the applicable programs. (Approved by the Office of Management and Budget under OMB Control Numbers 1215-0140 and 1215-0017.)

(ii) (a) The contractor shall submit weekly for each week in which any contract work is performed a copy of all payrolls to HUD or its designee if the agency is a party to the contract, but if the agency is not such a party, the contractor will submit the payrolls to the applicant sponsor, or owner, as the case may be, for transmission to HUD or its designee. The payrolls submitted shall set out accurately and completely all of the information required to be maintained under 29 CFR 5.5(a)(3)(i) except that full social security numbers and home addresses shall not be included on weekly transmittals. Instead the payrolls shall only need to include an individually identifying number for each employee (e.g., the last four digits of the employee's social security number). The required weekly payroll information may be submitted in any form desired. Optional Form WH-347 is available for this purpose from the Wage and Hour Division Web site at <http://www.dol.gov/esa/whd/forms/wh347instr.htm> or its successor site. The prime contractor is responsible for the submission of copies of payrolls by all subcontractors. Contractors and subcontractors shall maintain the full social security number and current address of each covered worker, and shall provide them upon request to HUD or its designee if the agency is a party to the contract, but if the agency is not such a party, the contractor will submit the payrolls to the applicant sponsor, or owner, as the case may be, for transmission to HUD or its designee, the contractor, or the Wage and Hour Division of the Department of Labor for purposes of an investigation or audit of compliance with prevailing wage requirements. It is not a violation of this subparagraph for a prime contractor to require a subcontractor to provide addresses and social security numbers to the prime contractor for its own records, without weekly submission to HUD or its designee. (Approved by the Office of Management and Budget under OMB Control Number 1215-0149.)

(b) Each payroll submitted shall be accompanied by a "Statement of Compliance," signed by the contractor or subcontractor or his or her agent who pays or supervises the payment of the persons employed under the contract and shall certify the following:

(1) That the payroll for the payroll period contains the information required to be provided under 29 CFR 5.5 (a)(3)(ii), the appropriate information is being maintained under 29 CFR 5.5(a)(3)(i), and that such information is correct and complete;

(2) That each laborer or mechanic (including each helper, apprentice, and trainee) employed on the contract during the payroll period has been paid the full weekly wages earned, without rebate, either directly or indirectly, and that no deductions have been made either directly or indirectly from the full wages earned, other than permissible deductions as set forth in 29 CFR Part 3;

(3) That each laborer or mechanic has been paid not less than the applicable wage rates and fringe benefits or cash equivalents for the classification of work performed, as specified in the applicable wage determination incorporated into the contract.

(c) The weekly submission of a properly executed certification set forth on the reverse side of Optional Form WH-347 shall satisfy the requirement for submission of the "Statement of Compliance" required by subparagraph A.3.(ii)(b).

(d) The falsification of any of the above certifications may subject the contractor or subcontractor to civil or criminal prosecution under Section 1001 of Title 18 and Section 231 of Title 31 of the United States Code.

(iii) The contractor or subcontractor shall make the records required under subparagraph A.3.(i) available for inspection, copying, or transcription by authorized representatives of HUD or its designee or the Department of Labor, and shall permit such representatives to interview employees during working hours on the job. If the contractor or subcontractor fails to submit the required records or to make them available, HUD or its designee may, after written notice to the contractor, sponsor, applicant or owner, take such action as may be necessary to cause the suspension of any further payment, advance, or guarantee of funds. Furthermore, failure to submit the required records upon request or to make such records available may be grounds for debarment action pursuant to 29 CFR 5.12.

4. Apprentices and Trainees.

(i) Apprentices. Apprentices will be permitted to work at less than the predetermined rate for the work they performed when they are employed pursuant to and individually registered in a bona fide apprenticeship program registered with the U.S. Department of Labor, Employment and Training Administration, Office of Apprenticeship Training, Employer and Labor Services, or with a State Apprenticeship Agency recognized by the Office, or if a person is employed in his or her first 90 days of probationary employment as an apprentice in such an apprenticeship program, who is not individually registered in the program, but who has been certified by the Office of Apprenticeship Training, Employer and Labor Services or a State Apprenticeship Agency (where appropriate) to be eligible for probationary employment as an apprentice. The allowable ratio of apprentices to journeymen on the job site in any craft classification shall not be greater than the ratio permitted to the contractor as to the entire work force under the registered program. Any worker listed on a payroll at an apprentice wage rate, who

is not registered or otherwise employed as stated above, shall be paid not less than the applicable wage rate on the wage determination for the classification of work actually performed. In addition, any apprentice performing work on the job site in excess of the ratio permitted under the registered program shall be paid not less than the applicable wage rate on the wage determination for the work actually performed. Where a contractor is performing construction on a project in a locality other than that in which its program is registered, the ratios and wage rates (expressed in percentages of the journeyman's hourly rate) specified in the contractor's or subcontractor's registered program shall be observed. Every apprentice must be paid at not less than the rate specified in the registered program for the apprentice's level of progress, expressed as a percentage of the journeymen hourly rate specified in the applicable wage determination. Apprentices shall be paid fringe benefits in accordance with the provisions of the apprenticeship program. If the apprenticeship program does not specify fringe benefits, apprentices must be paid the full amount of fringe benefits listed on the wage determination for the applicable classification. If the Administrator determines that a different practice prevails for the applicable apprentice classification, fringes shall be paid in accordance with that determination. In the event the Office of Apprenticeship Training, Employer and Labor Services, or a State Apprenticeship Agency recognized by the Office, withdraws approval of an apprenticeship program, the contractor will no longer be permitted to utilize apprentices at less than the applicable predetermined rate for the work performed until an acceptable program is approved.

(ii) Trainees. Except as provided in 29 CFR 5.16, trainees will not be permitted to work at less than the predetermined rate for the work performed unless they are employed pursuant to and individually registered in a program which has received prior approval, evidenced by formal certification by the U.S. Department of Labor, Employment and Training Administration. The ratio of trainees to journeymen on the job site shall not be greater than permitted under the plan approved by the Employment and Training Administration. Every trainee must be paid at not less than the rate specified in the approved program for the trainee's level of progress, expressed as a percentage of the journeyman hourly rate specified in the applicable wage determination. Trainees shall be paid fringe benefits in accordance with the provisions of the trainee program. If the trainee program does not mention fringe benefits, trainees shall be paid the full amount of fringe benefits listed on the wage determination unless the Administrator of the Wage and Hour Division determines that there is an apprenticeship program associated with the corresponding journeyman wage rate on the wage determination which provides for less than full fringe benefits for apprentices. Any employee listed on the payroll at a trainee rate who is not registered and participating in a training plan approved by

the Employment and Training Administration shall be paid not less than the applicable wage rate on the wage determination for the work actually performed. In addition, any trainee performing work on the job site in excess of the ratio permitted under the registered program shall be paid not less than the applicable wage rate on the wage determination for the work actually performed. In the event the Employment and Training Administration withdraws approval of a training program, the contractor will no longer be permitted to utilize trainees at less than the applicable predetermined rate for the work performed until an acceptable program is approved.

(iii) **Equal employment opportunity.** The utilization of apprentices, trainees and journeymen under 29 CFR Part 5 shall be in conformity with the equal employment opportunity requirements of Executive Order 11246, as amended, and 29 CFR Part 30.

5. Compliance with Copeland Act requirements. The contractor shall comply with the requirements of 29 CFR Part 3 which are incorporated by reference in this contract

6. Subcontracts. The contractor or subcontractor will insert in any subcontracts the clauses contained in subparagraphs 1 through 11 in this paragraph A and such other clauses as HUD or its designee may by appropriate instructions require, and a copy of the applicable prevailing wage decision, and also a clause requiring the subcontractors to include these clauses in any lower tier subcontracts. The prime contractor shall be responsible for the compliance by any subcontractor or lower tier subcontractor with all the contract clauses in this paragraph.

7. Contract termination; debarment. A breach of the contract clauses in 29 CFR 5.5 may be grounds for termination of the contract and for debarment as a contractor and a subcontractor as provided in 29 CFR 5.12.

8. Compliance with Davis-Bacon and Related Act Requirements. All rulings and interpretations of the Davis-Bacon and Related Acts contained in 29 CFR Parts 1, 3, and 5 are herein incorporated by reference in this contract

9. Disputes concerning labor standards. Disputes arising out of the labor standards provisions of this contract shall not be subject to the general disputes clause of this contract. Such disputes shall be resolved in accordance with the procedures of the Department of Labor set forth in 29 CFR Parts 5, 6, and 7. Disputes within the meaning of this clause include disputes between the contractor (or any of its subcontractors) and HUD or its designee, the U.S. Department of Labor, or the employees or their representatives.

10. (i) Certification of Eligibility. By entering into this contract the contractor certifies that neither it (nor he or she) nor any person or firm who has an interest in the contractor's firm is a person or firm ineligible to be awarded Government contracts by virtue of Section 3(a) of the Davis-Bacon Act or 29 CFR 5.12(a)(1) or to be

awarded HUD contracts or participate in HUD programs pursuant to 24 CFR Part 24.

(ii) No part of this contract shall be subcontracted to any person or firm ineligible for award of a Government contract by virtue of Section 3(a) of the Davis-Bacon Act or 29 CFR 5.12(a)(1) or to be awarded HUD contracts or participate in HUD programs pursuant to 24 CFR Part 24.

(iii) The penalty for making false statements is prescribed in the U.S. Criminal Code, 18 U.S.C. 1001. Additionally, U.S. Criminal Code, Section 1 01 0, Title 18, U.S.C., "Federal Housing Administration transactions", provides in part: "Whoever, for the purpose of . . . influencing in any way the action of such Administration . . . makes, utters or publishes any statement knowing the same to be false . . . shall be fined not more than \$5,000 or imprisoned not more than two years, or both."

11. Complaints, Proceedings, or Testimony by Employees. No laborer or mechanic to whom the wage, salary, or other labor standards provisions of this Contract are applicable shall be discharged or in any other manner discriminated against by the Contractor or any subcontractor because such employee has filed any complaint or instituted or caused to be instituted any proceeding or has testified or is about to testify in any proceeding under or relating to the labor standards applicable under this Contract to his employer.

B. Contract Work Hours and Safety Standards Act. The provisions of this paragraph B are applicable where the amount of the prime contract exceeds \$100,000. As used in this paragraph, the terms "laborers" and "mechanics" include watchmen and guards.

(1) **Overtime requirements.** No contractor or subcontractor contracting for any part of the contract work which may require or involve the employment of laborers or mechanics shall require or permit any such laborer or mechanic in any workweek in which the individual is employed on such work to work in excess of 40 hours in such workweek unless such laborer or mechanic receives compensation at a rate not less than one and one-half times the basic rate of pay for all hours worked in excess of 40 hours in such workweek.

(2) **Violation; liability for unpaid wages; liquidated damages.** In the event of any violation of the clause set forth in subparagraph (1) of this paragraph, the contractor and any subcontractor responsible therefor shall be liable for the unpaid wages. In addition, such contractor and subcontractor shall be liable to the United States (in the case of work done under contract for the District of Columbia or a territory, to such District or to such territory), for liquidated damages. Such liquidated damages shall be computed with respect to each individual laborer or mechanic, including watchmen and guards, employed in violation of the clause set forth in subparagraph (1) of this paragraph, in the sum of \$10 for each calendar day on which such individual was required or permitted to work in excess of the standard workweek of 40 hours without payment of the overtime wages required by the clause set forth in subparagraph (1) of this paragraph.

(3) Withholding for unpaid wages and liquidated damages. HUD or its designee shall upon its own action or upon written request of an authorized representative of the Department of Labor withhold or cause to be withheld, from any moneys payable on account of work performed by the contractor or subcontractor under any such contract or any other Federal contract with the same prime contract, or any other Federally-assisted contract subject to the Contract Work Hours and Safety Standards Act which is held by the same prime contractor such sums as may be determined to be necessary to satisfy any liabilities of such contractor or subcontractor for unpaid wages and liquidated damages as provided in the clause set forth in subparagraph (2) of this paragraph.

(4) Subcontracts. The contractor or subcontractor shall insert in any subcontracts the clauses set forth in subparagraph (1) through (4) of this paragraph and also a clause requiring the subcontractors to include these clauses in any lower tier subcontracts. The prime contractor shall be responsible for compliance by any subcontractor or lower tier subcontractor with the clauses set forth in subparagraphs (1) through (4) of this paragraph.

C. Health and Safety. The provisions of this paragraph C are applicable where the amount of the prime contract exceeds \$100,000.

(1) No laborer or mechanic shall be required to work in surroundings or under working conditions which are unsanitary, hazardous, or dangerous to his health and safety as determined under construction safety and health standards promulgated by the Secretary of Labor by regulation.

(2) The Contractor shall comply with all regulations issued by the Secretary of Labor pursuant to Title 29 Part 1926 and failure to comply may result in imposition of sanctions pursuant to the Contract Work Hours and Safety Standards Act, (Public Law 91-54, 83 Stat 96). 40 USC 3701 et seq.

(3) The contractor shall include the provisions of this paragraph in every subcontract so that such provisions will be binding on each subcontractor. The contractor shall take such action with respect to any subcontractor as the Secretary of Housing and Urban Development or the Secretary of Labor shall direct as a means of enforcing such provisions.

APPLICABLE WAGE DETERMINATION

see attached

General Decision Number: IL100009 06/04/2010 IL9

Superseded General Decision Number: IL20080009

State: Illinois

Construction Types: Building, Heavy, Highway and Residential

County: Cook County in Illinois.

BUILDING, RESIDENTIAL, HEAVY, AND HIGHWAY PROJECTS (does not include landscape projects).

Modification Number	Publication Date
0	03/12/2010
1	05/14/2010
2	06/04/2010

ASBE0017-001 06/01/2009

	Rates	Fringes
ASBESTOS WORKER/INSULATOR Includes the application of all insulating materials, protective coverings, coatings, and finishes to all types of mechanical systems.....	\$ 42.05	21.00
Fire Stop Technician.....	\$ 24.33	19.80
HAZARDOUS MATERIAL HANDLER includes preparation, wetting, stripping removal scrapping, vacuuming, bagging and disposal of all insulation materials, whether they contain asbestos or not, from mechanical systems.....	\$ 31.54	19.80

BOIL0001-001 07/01/2009

	Rates	Fringes
BOILERMAKER.....	\$ 40.97	18.97

BRIL0021-001 06/01/2009

	Rates	Fringes
BRICKLAYER.....	\$ 39.03	19.90

BRIL0021-004 06/01/2009

	Rates	Fringes
Marble Mason.....	\$ 39.03	19.90

BRIL0021-006 06/01/2009

	Rates	Fringes
TERRAZZO WORKER/SETTER.....	\$ 39.01	19.11
TILE FINISHER.....	\$ 33.60	15.22
TILE SETTER.....	\$ 38.63	15.34

BRIL0021-009 06/01/2009

	Rates	Fringes
MARBLE FINISHER.....	\$ 29.10	19.90

BRIL0021-012 06/01/2009

	Rates	Fringes
Pointer, cleaner and caulker.....	\$ 39.20	18.51

CARP0555-001 06/01/2009

	Rates	Fringes
CARPENTER Carpenter, Lather, Millwright, Piledriver, and Soft Floor Layer.....	\$ 40.77	20.13

CARP0555-002 10/01/2009

	Rates	Fringes
CARPENTER (Excluding structures with elevators and structures over 3 1/2 stories)....	\$ 35.37	20.12

ELEC0009-003 05/25/2009

	Rates	Fringes
Line Construction Groundman.....	\$ 31.08	58.18%
Lineman and Equipment Operator.....	\$ 39.85	58.18%

ELEC0134-001 06/02/2008

	Rates	Fringes
ELECTRICIAN.....	\$ 39.40	20.32

ELEC0134-002 04/01/1998

	Rates	Fringes
ELECTRICIAN CLASS "B".....	\$ 20.71	2.975+a+b

CLASS B SCOPE OF WORK:

Install magnetic or electronic replacement ballasts either singly or in groups including necessary wiring within fixture; Install replacement lamp holders and/or sockets including necessary wiring within fixture including relocating sockets within fixture; Install replacement lighting circuit breakers where necessary; Install replacement lighting switches where necessary; Repair lighting fixtures other than ballast or socket replacements; Rewire chandeliers or incandescent fixtures only within fixtures themselves.

FOOTNOTES:

a-Paid Vacation- Employees who have been employed for one year but less than three years receive 1 week of paid vacation; employees who have been employed three years but less than ten years receive 2 weeks of paid vacation; Employees who have been employed ten years but less than twenty years receive 3 weeks of paid vacation; and employees who have worked twenty or more years receive 4 weeks of paid vacation.

b-Funeral Leave-In the instance of the death of a mother, other-in-law-; father, father-in-law, sister, brother, husband, wife, or a child of an employee shall receive up to three days of paid funeral leave.

 ELEC0134-003 06/07/2004

	Rates	Fringes
ELECTRICIAN		
ELECTRICAL TECHNICIAN.....	\$ 30.89	12.59

The work shall consist of the installation, operation, inspection, maintenance, repair and service of radio, television, recording, voice sound vision production and reproduction, telephone and telephone interconnect, facsimile, data apparatus, coaxial, fibre optic and wireless equipment, appliances and systems used for the transmission and reception of signals of any nature, business, domestic, commercial, education, entertainment and residential purposes, including but not limited to communication and telephone, electronic and sound equipment, fibre optic and data communication systems, and the performance of any task directly related to such installation or service whether at new or existing sites, such tasks to include the placing of wire and cable and electrical power conduit or other raceway work within the equipment room and pulling wire and/or cable through conduit and the installation of any incidental conduit.

 ELEV0002-003 01/01/2010

	Rates	Fringes
ELEVATOR MECHANIC.....	\$ 46.16	20.035+A+B

FOOTNOTES:

A. Eight paid holidays: New Year's Day; Memorial Day; Independence Day; Labor Day; Thanksgiving Day; Day after

Thanksgiving; Veterans' Day and Christmas Day.

B. Employer contributes 8% of regular basic hourly rate as vacation pay credit for employees with more than 5 years of service; and 6% for 6 months to 5 years of service.

* ENGI0150-006 06/01/2009

Building and Residential Construction

	Rates	Fringes
OPERATOR: Power Equipment		
GROUP 1.....	\$ 45.10	22.80
GROUP 2.....	\$ 43.80	22.80
GROUP 3.....	\$ 41.25	22.80
GROUP 4.....	\$ 39.50	22.80

POWER EQUIPMENT OPERATORS CLASSIFICATIONS

GROUP 1: Mechanic; Asphalt Plant*; Asphalt Spreader; Autograde*; Backhoes with Caisson attachment*; Batch Plant*; Benoto(Requires two Engineers); Boiler and Throttle Valve; Caisson Rigs*; Central Redi-Mix Plant*; Combination Backhoe Front Endloader Machine; Compressor and Throttle Valve; Concrete Breaker (Truck Mounted)*; Concrete Conveyor; Concrete Conveyor, Truck Mounted; Concrete Paver over 27E cu. ft.*; Concrete Paver 27E cu ft and Under*; Concrete Placer*; Concrete Placing Boom; Concrete Pump (Truck Mounted); Concrete Tower; Cranes*; Cranes, Hammerhead*; Cranes, (GCI and similar type Requires two operators only); Creter Crane; Crusher, Stone, etc; Derricks; Derricks, Traveling*; Formless Curb and Gutter Machine*; Grader, Elevating; Grouting Machines; Highlift Shovels or Front Endloader 2 1/4 yd. and over; Hoists, Elevators, Outside Type Rack and pinion and similar Machines; Hoists, One, Two, and Three Drum; Hoists, Two Tugger One Floor; Hydraulic Backhoes*; Hydraulic Boom Trucks; Hydraulic Vac (and similar equipment); Locomotives; Motor Patrol*; Pile Drivers and Skid Rig*; Post Hole Digger; Pre- Stress Machine; Pump Cretes Dual Ram(Requiring frequent Lubrication and Water); Pump Cretes; Squeeze Cretes-Screw Type Pumps Gypsum Bulker and Pump; Raised and Blind Hole Drill*; Roto Mill Grinder (36" and Over)*; Roto Mill Grinder (Less Than 36")*; Scoops-Tractor Drawn; Slip-Form Paver*; Straddle Buggies; Tournapull; Tractor with Boom, and Side Boom; and Trenching Machines*.

GROUP 2: Bobcat (over 3/4 cu yd); Boilers; Broom, Power Propelled; Bulldozers; Concrete Mixer (Two Bag and over); Conveyor, Portable; Forklift Trucks; Greaser Engineer; Highlift Shovels or Front End loaders under 2 1/4 cu yd; Aotomatic Hoists, Hoists, Inside Elevators; Hoists, Sewer Dragging Machine; Hoists, Tugger Single Drum; Laser Screed; Rock Drill (Self-Propelled); Rock Drill (Truck Mounted)*; Rollers; Steam Generators; Tractors; Tractor Drawn Vibratory Roller (Receives an additional \$.50 per hour); Winch Trucks with "A" Frame.

GROUP 3: Air Compressor-Small 250 and Under (1 to 5 not to

exceed a total of 300 ft); Air Compressor-Large over 250; Combination-Small Equipment Operator; Generator- Small 50 kw and under; Generator-Large over 50 kw; Heaters, Mechanical; Hoists, Inside Elevators (Remodeling or Renovatin work); Hydrualic Power Units (Pile Driving, Extracting, and Drilling); Low Boys; Pumps Over 3" (1 To 3 not to exceed a total of 300 ft); Pumps, Well Points; Welding Machines (2 through 5); Winches, 4 Small Electric Drill Winches; Bobcat (up to and including 3/4 cu yd)

GROUP 4 - Bobcats and/or other Skid Steer Loaders; Brick Forklifts; Oilers

*-Requires Oiler

 * ENGI0150-025 06/01/2009

Heavy and Highway Construction

	Rates	Fringes
OPERATOR: Power Equipment		
GROUP 1.....	\$ 43.30	22.80
GROUP 2.....	\$ 42.75	22.80
GROUP 3.....	\$ 40.70	22.80
GROUP 4.....	\$ 39.30	22.80
GROUP 5.....	\$ 38.10	22.80

POWER EQUIPMENT OPERATOR CLASSIFICATIONS

GROUP 1: Asphalt Plant*; Asphalt Heater and Planer combination; Asphalt Heater Scarfire*, Asphalt Spreader; Autograder/ GOMACO or similar; ABG Paver*, Backhoes with Caisson attachment*, Ballast Regulator, Belt Loader*; Caisson Rigs*Car Dumper, Central Redi-Mix Plant*, Combination Backhoe; Front End Loader Machine (1 cu yd or over Backhoe bucket or with attachments); Concrete Breaker (truck mounted); Concrete Conveyor; Concrete Paver over 27E cu ft*; Concrete Placer*; Concrete Tube Float; Cranes, all attachments*; Cranes, Hammerhead, Linden, Peco and machines of a like nature*; Creter Crane; Crusher, stone; All Derricks; Derrick Boats; Derricks, traveling*; Dowell Machine with Air Compressor (\$1.00 above Class 1); Dredges*; Field Mechanic Welder; Formless Curb and Gutter Machine*; Gradall and machines of a like nature*; Grader, Elevating; Grader, Motor Grader, Motor Patrol, Auto Patrol, Form Grader, Pull Grader, Subgrader; Guard Rail Post Driver mounted*; Hoists, one, two, and three Drum; Hydraulic Backhoes*; Backhoes with Shear attachments*; Mucking Machine; Pile Drivers and Skid Rig*; Pre-Stress Machine; Pump Cretes Dual Ram (requires frequent lubrication and water)*; Rock Drill- Crawler or Skid Rig*; Rock Drill truck mounted*; Rock/ Track Tamper; Roto Mill Grinder, (36" and over)*; Slip-Form Paver*; Soil Test Drill Rig, truck mounted*; Straddle Buggies; Hydraulic Telescoping Form (tunnel); Tractor Drawn Belt Loader*; Tractor Drawn Belt Loader with attached Pusher (two engineers); Tractor with boom; Tractaire with attachment; Traffic Barrier Transfer Machine*; Trenching Machine; Truck Mounted Concrete Pump with boom*; Underground Boring and/or Mining Machines 5 ft

in diameter and over tunnel, etc.*; Wheel Excavator* & Widener (Apsco); Raised or Blind Hoe Drill, Tunnel & Shaft*

GROUP 2: Batch Plant*; Bituminous Mixer; Boiler and Throttle Valve; Bulldozer; Car Loader Trailing Conveyors; Combination Backhoe Front End Loader Machine, (less than 1 cu yd Backhoe Bucket with attachments); Compressor and Throttle Valve; Compressor, common receiver (3); Concrete Breaker or Hydro Hammer; Concrete Grinding Machine; Concrete Mixer or Paver 7S series to and including 27 cu ft; Concrete Spreader; Concrete Curing Machine; Burlap Machine; Belting Machine and Sealing Machine; Concrete Wheel Saw; Conveyor Muck Cars (Haglund or similar type); Drills (all); Finishing Machine-Concrete; Greaser Engineer; Highlift Shovels or Front End Loader; Hoist- Sewer Dragging Machine; Hydraulic Boom Trucks, all attachments; Hydro-Blaster (requires two operators); Laser Screed*; Locomotives, Dinky; Off-Road Hauling Units (including articulating); Pump Cretes; Squeeze Cretes-Screw Type pumps, Gypsum Bulker and Pump; Roller Asphalt; Rotary Snow Plows; Rototiller, Seaman, self-Propelled; Scoops-Tractor Drawn; Self-propelled Compactor; Spreader-Chip-Stone; Scraper; Scraper-Prime Mover in Tandem regardless of size (add \$1.00 to Group 2 hourly rate for each hour and for each machine attached thereto add \$1.00 to Group 2 hourly rate for each hour); Tank Car Heater; Tractors, Push, pulling Sheeps Foot, Disc, or Compactor, etc; Tug Boats

GROUP 3: Boilers; Brooms, all power propelled; Cement Supply Tender; Compressor, Common Receiver (2); Concrete Mixer, two bag and over; Conveyor, Portable; Farm type Tractors used for mowing, seeding, etc; Fireman on Boilers; Forklift Trucks; Grouting Machines; Hoists, Automatic; Hoists, all Elevators; Hoists, Tugger single Drum; Jeep Diggers; Low Boys; Pipe Jacking Machines; Post-hole Digger; Power Saw, Concrete, Power Driven; Pug Mills; Rollers, other than asphalt; Seed and Straw Blower; Steam Generators; Stump Machine; Winch Trucks with A-Frame; Work Boats; Tamper-Form motor driven

GROUP 4: Air compressor - Small 250 and under (1 to 5 not to exceed a total of 300 ft); Air Compressor - Large over 250; Combination - Small Equipment Operator; Directional Boring Machine; Generators - Small 50 kw and under; Generators - Large , over 50 kw; Heaters, Mechanical; Hydraulic power unit (Pile Driving, Extracting or Drilling); Light Plants (1 to 5); Pumps, over 3" (1 to 3, not to exceed a total of 300 ft); Pumps, Well Points; Tractaire; Welding Machines (2 through 5); Winches, 4 small electric drill winches;

GROUP 5: Bobcats (All); Brick Forklifts; Oilers; Directional Boring

*Requires Oiler

IRON0001-026 06/01/2009

Rates Fringes

IRONWORKER

Sheeter.....	\$ 41.00	27.24
Structural and Reinforcing..	\$ 40.75	27.24

IRON0063-001 06/01/2009

	Rates	Fringes
IRONWORKER, ORNAMENTAL.....	\$ 39.20	22.99

IRON0063-002 06/01/2009

	Rates	Fringes
IRONWORKER		
Fence Erector.....	\$ 32.15	18.43

IRON0136-001 07/01/2009

	Rates	Fringes
IRONWORKER		
Machinery Movers and Riggers.....	\$ 37.25	25.54
Master Riggers.....	\$ 39.75	25.54

LABO0002-006 06/01/2008

	Rates	Fringes
LABORER (BUILDING & RESIDENTIAL)		
GROUP 1.....	\$ 34.75	15.27
GROUP 2.....	\$ 34.75	15.27
GROUP 3.....	\$ 34.825	15.27
GROUP 4.....	\$ 34.85	15.27
GROUP 5.....	\$ 34.90	15.27
GROUP 6.....	\$ 34.95	15.27
GROUP 7.....	\$ 34.975	15.27
GROUP 8.....	\$ 34.975	15.27
GROUP 9.....	\$ 35.025	15.27
GROUP 10.....	\$ 35.20	15.27
GROUP 11.....	\$ 35.025	15.27
GROUP 12.....	\$ 35.75	15.27

LABORER CLASSIFICATIONS

GROUP 1: Building Laborers; Plasterer Tenders; Pumps for Dewatering; and other unclassified laborers.

GROUP 2: Fireproofing and Fire Shop laborers.

GROUP 3: Cement Gun.

GROUP 4: Chimney over 40 ft.; Scaffold Laborers.

GROUP 5: Cement Gun Nozzle Laborers (Gunitite); Windlass and capstan person.

GROUP 6: Stone Derrickmen & Handlers.

GROUP 7: Jackhammermen; Power driven concrete saws; and other power tools.

GROUP 8: Firebrick & Boiler Laborers.

GROUP 9: Chimney on fire brick; Caisson diggers; & Well Point System men.

GROUP 10: Boiler Setter Plastic Laborers.

GROUP 11: Jackhammermen on fire brick work only.

GROUP 12: Dosimeter use (any device) monitoring nuclear exposure); Asbestos Abatement Laborer; Toxic and Hazardous Waste Removal Laborers.

LABO0002-007 06/01/2008

	Rates	Fringes
LABORER (HEAVY & HIGHWAY)		
GROUP 1.....	\$ 34.75	15.27
GROUP 2.....	\$ 35.025	15.27
GROUP 3.....	\$ 34.90	15.27
GROUP 4.....	\$ 35.025	15.27
GROUP 5.....	\$ 35.75	15.27

LABORER CLASSIFICATIONS

GROUP 1: Common laborer; Tenders; Material expeditor (asphalt plant); Street paving, Grade separation, sidewalk, curb & gutter, strippers & All laborers not otherwise mentioned

GROUP 2: Ashpalt tampers & smoothers; Cement gun laborers

GROUP 3: Cement Gun Nozzle (laborers), Gunite

GROUP 4: Rakers, Lutemen; Machine-Screwmen; Kettleman; Mixermen; Drun-men; Jackhammermen (asphalt); Paintmen; Mitre box spreaders; Laborers on birch, overman and similar spreader equipment; Laborers on APSCO; Laborers on air compressor; Paving Form Setter; Jackhammermen (concrete); Power drive concrete saws; other power tools.

GROUP 5: Asbestos Abatement Laborers; Toxic and Hazardous Waste Removal Laborers, Dosimeter (any device) monitoring nuclear exposure

LABO0002-008 06/01/2008

	Rates	Fringes
LABORER (Compressed Air)		
0 - 15 POUNDS.....	\$ 35.75	15.27
16 - 20 POUNDS.....	\$ 36.25	15.27
21 - 26 POUNDS.....	\$ 36.75	15.27
27 - 33 POUNDS.....	\$ 37.75	15.27
34 - AND OVER.....	\$ 38.75	15.27
LABORER (Tunnel and Sewer)		

GROUP 1.....	\$ 34.75	15.27
GROUP 2.....	\$ 34.875	15.27
GROUP 3.....	\$ 34.975	15.27
GROUP 4.....	\$ 35.10	15.27
GROUP 5.....	\$ 35.75	15.27

LABORER CLASSIFICATIONS (TUNNEL)

GROUP 1: Cage tenders; Dumpmen; Flagmen; Signalmen; Top laborers

GROUP 2: Air hoist operator; Key board operator; concrete laborer; Grout; Lock tenders (Free Air Side); Steel setters; Tuggers; Switchmen; Car pusher

GROUP 3: Concrete repairmen; Lock tenders (pressure side); Mortar men; Muckers; Grout machine operators; Track layers

GROUP 4: Air trac drill operator; Miner; Bricklayer tenders; Concrete blower operator; Drillers; Dynamiters; Erector operator; Form men; Jackhammermen; Powerpac; Mining machine operators; Mucking machine operator; Laser beam operator; Liner plate and ring setters; Shield drivers; Power knife operator; Welder- burners; Pipe jacking machine operator; skinnners; Maintenance technician

GROUP 5: Asbestos abatement laborer; Toxic and hazardous waste removal laborer; Dosimeter (any device) monitoring nuclear exposure

LABORER CLASSIFICATIONS (SEWER)

GROUP 1: Signalmen; Top laborers and All other laborers

GROUP 2: Concrete laborers and Steel setters

GROUP 3: Cement carriers; Cement mixers; Concrete repairmen; Mortar men; Scaffold men; Second Bottom men

GROUP 4: Air trac drill operator; Bottom men; Bracers-bracing; Bricklayer tenders; Catch basin diggers; Drainlayers; dynamiters; Form men; Jackhammermen; Powerpac; Pipelayers; Rodders; Welder-burners; Well point systems men

GROUP 5: Asbestos abatement laborer, Toxic and hazardous waste removal laborer; Dosimeter (any device) monitoring nuclear exposure

LABO0225-001 06/01/2008

	Rates	Fringes
LABORER (DEMOLITION/WRECKING)		
GROUP 1.....	\$ 28.45	15.52
GROUP 2.....	\$ 34.75	15.52
GROUP 3.....	\$ 34.75	15.52

LABORER CLASSIFICATIONS

GROUP 1 - Complete Demolition

GROUP 2 - Interior Wrecking and Strip Out Work

GROUP 3 - Asbestos Work with Complete Demolition/Wrecking or Strip Out Work

PAIN0014-001 06/01/2009

	Rates	Fringes
PAINTER (including taper).....	\$ 38.00	18.44

PAIN0027-001 06/01/2009

	Rates	Fringes
GLAZIER.....	\$ 37.00	22.88

PLAS0005-002 07/01/2009

	Rates	Fringes
PLASTERER.....	\$ 38.55	19.14

PLAS0502-001 06/01/2009

	Rates	Fringes
CEMENT MASON/CONCRETE FINISHER...	\$ 41.85	18.63

PLUM0130-001 06/01/2008

	Rates	Fringes
PLUMBER.....	\$ 43.00	16.20

* PLUM0597-002 06/01/2010

	Rates	Fringes
PIPEFITTER.....	\$ 43.15	24.08

ROOF0011-001 12/01/2009

	Rates	Fringes
ROOFER.....	\$ 37.00	13.85

SFIL0281-001 01/01/2008

	Rates	Fringes
SPRINKLER FITTER.....	\$ 40.50	16.00

SHEE0073-001 01/01/2007

	Rates	Fringes
Sheet Metal Worker.....	\$ 36.96	17.42

SHEE0073-002 01/01/2007

	Rates	Fringes
Sheet Metal Worker		
ALUMINUM GUTTER WORK.....	\$ 24.03	17.42

* TEAM0731-001 06/01/2008

COOK COUNTY - HEAVY AND HIGHWAY

	Rates	Fringes
TRUCK DRIVER		
2 & 3 Axles.....	\$ 30.70	12.35
4 Axles.....	\$ 30.95	12.35
5 Axles.....	\$ 31.15	12.35
6 Axles.....	\$ 31.35	12.35

FOOTNOTES:

A. Paid Holidays: New Year's Day, Memorial Day, Independence Day, Labor Day, Thanksgiving Day, and Christmas Day.

B. 900 straight time hours or more in 1 calendar year for the same employer shall receive 1 week paid vacation; 3 years - 2 weeks paid vacation; 10 years - 3 weeks paid vacation; 20 years - 4 weeks paid vacation.

C. An additional \$.20 per axle shall be paid for all vehicles with more than six (6) axles.

CLASSIFICATIONS:

Group 1 - Frame Truck when used for transportation purposes; Air Compressor and Welding Machines, including those pulled by cars, pick-up trucks and tractors; Ambulances; Articulated Dumps; Batch Gate Lockers; Batch Hopperman; Car and Truck Washers; Carry Alls; Forl Lifts and Hoisters; Helpers; Mechanics Helpers and Greasers; Oil Distributors, two-man operation; Pavement Breakers; Pole Trailer, up to 40 feet; Pothole Repair Trucks; Power Mower Tractors; Quick Change Barrier; Self-Propelled Chip Spreader; Shipping and Receiving Clerks and Checkers; Skipman; Slurry Trucks, two-man operation; Slurry Trucks, Conveyor Operated - 2 or 3 man operation; Teamsters; Unskilled Dumpmen; Warehousemen and Dockmen; Truck Drivers hauling warning lights, barricades, and portable toilets on the job site

Group 2 - Dispatcher; Dump Crets and Adgetators under 7 yards; Dumpsters, Track Trucks, Euclids, Hug Bottom Dump Turnapulls or Turnatrailers when pulling other than self-loading equipment or similar equipment under 16 cubic yards; Mixer Trucks under 7 yards; Ready-Mix Plant Hopper Operator; Winch Trucks, 2 Axles

Group 3 - Dump Crets and Adgetators, 7 yards and over; Dumpsters, Track Trucks, Euclids, Hug Bottom Dump Turnapulls or Turnatrailers when pulling other than

self-loading equipment or similar equipment over 16 cubic yards; Explosives and/or Fission Material Trucks; Mixer Trucks 7 yards or over; Mobile Cranes while in transit; Oil Distributors, one-man operation; Pole Trailer, over 40 feet; Pole and Expandable Trailers hauling material over 50 feet long; Slurry Trucks, one-man operation; Winch Trucks, 3 axles or more; Mechanic - *Truck Welder and *Truck Painter*These classifications shall only apply in areas where and when it has been a past area practice; Asphalt Plant Operators in areas where it has been past practice

Group 4 - Dual-purpose vehicles, such as mounted crane trucks with hoist and accessories; Foreman; Master Mechanic; Self-loading equipment like P.B. and trucks with scoops on the front

 * TEAM0786-001 06/01/2008

COOK COUNTY - BUILDING AND RESIDENTIAL

	Rates	Fringes
TRUCK DRIVER		
2 & 3 Axles.....	\$ 31.33	.10+a
4 Axles.....	\$ 31.58	.10+a
5 Axles.....	\$ 31.78	.10+a
6 Axles.....	\$ 31.98	.10+a

FOOTNOTES:

a. \$463.00 per week.

An additional \$.20 per axle shall be paid for all vehicles with more than six (6) axles.

Paid Holidays: New Year's Day, Memorial Day, Independence Day, Labor Day, Thanksgiving Day, and Christmas Day.

900 straight time hours or more in 1 calendar year for the same employer shall receive 1 week paid vacation; 3 years - 2 weeks paid vacation; 10 years - 3 weeks paid vacation; 20 years - 4 weeks paid vacation.

CLASSIFICATIONS:

Group 1 - Frame Truck when used for transportation purposes; Air Compressor and Welding Machines, including those pulled by cars, pick-up trucks and tractors; Ambulances; Articulated Dumps; Batch Gate Lockers; Batch Hopperman; Car and Truck Washers; Carry Alls; Forl Lifts and Hoisters; Helpers; Mechanics Helpers and Greasers; Oil Distributors, two-man operation; Pavement Breakers; Pole Trailer, up to 40 feet; Pothole Repair Trucks; Power Mower Tractors; Quick Change Barrier; Self-Propelled Chip Spreader; Shipping and Receiving Clerks and Checkers; Skipman; Slurry Trucks, two-man operation; Slurry Trucks, Conveyor Operated - 2 or 3 man operation; Teamsters; Unskilled Dumpmen; Warehousemen and Dockmen; Truck Drivers hauling warning lights, barricades, and portable toilets on the job site

Group 2 - Dispatcher; Dump Crets and Adgetators under 7 yards; Dumpsters, Track Trucks, Euclids, Hug Bottom Dump Turnapulls or Turnatrailers when pulling other than self-loading equipment or similar equipment under 16 cubic yards; Mixer Trucks under 7 yards; Ready-Mix Plant Hopper Operator; Winch Trucks, 2 Axles

Group 3 - Dump Crets and Adgetators, 7 yards and over; Dumpsters, Track Trucks, Euclids, Hug Bottom Dump Turnapulls or Turnatrailers when pulling other than self-loading equipment or similar equipment over 16 cubic yards; Explosives and/or Fission Material Trucks; Mixer Trucks 7 yards or over; Mobile Cranes while in transit; Oil Distributors, one-man operation; Pole Trailer, over 40 feet; Pole and Expandable Trailers hauling material over 50 feet long; Slurry Trucks, one-man operation; Winch Trucks, 3 axles or more; Mechanic - *Truck Welder and *Truck Painter*These classifications shall only apply in areas where and when it has been a past area practice; Asphalt Plant Operators in areas where it has been past practice

Group 4 - Dual-purpose vehicels, such as mounted crane tucks with hoist and accessories; Foreman; Master Mechanic; Self-loading equipment like P.B. and trucks with scoops on the front

WELDERS - Receive rate prescribed for craft performing operation to which welding is incidental.
=====

Unlisted classifications needed for work not included within the scope of the classifications listed may be added after award only as provided in the labor standards contract clauses (29CFR 5.5 (a) (1) (ii)).

In the listing above, the "SU" designation means that rates listed under the identifier do not reflect collectively bargained wage and fringe benefit rates. Other designations indicate unions whose rates have been determined to be prevailing.

WAGE DETERMINATION APPEALS PROCESS

1.) Has there been an initial decision in the matter? This can be:

- * an existing published wage determination
- * a survey underlying a wage determination
- * a Wage and Hour Division letter setting forth a position on a wage determination matter
- * a conformance (additional classification and rate) ruling

On survey related matters, initial contact, including requests

for summaries of surveys, should be with the Wage and Hour Regional Office for the area in which the survey was conducted because those Regional Offices have responsibility for the Davis-Bacon survey program. If the response from this initial contact is not satisfactory, then the process described in 2.) and 3.) should be followed.

With regard to any other matter not yet ripe for the formal process described here, initial contact should be with the Branch of Construction Wage Determinations. Write to:

Branch of Construction Wage Determinations
Wage and Hour Division
U.S. Department of Labor
200 Constitution Avenue, N.W.
Washington, DC 20210

2.) If the answer to the question in 1.) is yes, then an interested party (those affected by the action) can request review and reconsideration from the Wage and Hour Administrator (See 29 CFR Part 1.8 and 29 CFR Part 7). Write to:

Wage and Hour Administrator
U.S. Department of Labor
200 Constitution Avenue, N.W.
Washington, DC 20210

The request should be accompanied by a full statement of the interested party's position and by any information (wage payment data, project description, area practice material, etc.) that the requestor considers relevant to the issue.

3.) If the decision of the Administrator is not favorable, an interested party may appeal directly to the Administrative Review Board (formerly the Wage Appeals Board). Write to:

Administrative Review Board
U.S. Department of Labor
200 Constitution Avenue, N.W.
Washington, DC 20210

4.) All decisions by the Administrative Review Board are final.

=====
END OF GENERAL DECISION

General Decision Number: IL100020 05/21/2010 IL20

Superseded General Decision Number: IL20080020

State: Illinois

Construction Types: Building Landscape, Heavy Landscape, Highway Landscape and Residential Landscape

Counties: Boone, Cook, De Kalb, Du Page, Grundy, Henry, Kane, Kankakee, Kendall, Lake, McHenry, McLean, Ogle, Peoria, Rock Island, Tazewell, Will, Winnebago and Woodford Counties in Illinois.

LANDSCAPING WORK ON BUILDING, RESIDENTIAL, HEAVY AND HIGHWAY CONSTRUCTION PROJECTS.

Modification Number	Publication Date
0	03/12/2010
1	03/19/2010
2	04/02/2010
3	05/07/2010
4	05/21/2010

ENGI0150-013 01/01/2008

BUILDING AND HIGHWAY CONSTRUCTION (LANDSCAPE WORK): The landscape work for the Landscape Equipment Operator excludes the preparation of sub-grade prior to application of finish landscape materials and the utilization of any equipment over one cubic yard.

BOONE, COOK, DUPAGE, GRUNDY, KANE, KENDALL, LAKE, MCHENRY, AND WILL COUNTIES

	Rates	Fringes
Operators:.....	\$ 23.00	1.65+A+B+C
Includes Angle Dozer, Small; Bobcat and other similar type machines, 1 cu yd or less; Chipping Machine; Combination Backhoe and Front End Loader 1 cu yd or less; Fork Lift Truck; Hi-Reach and High-Ranger;Hydraulic Boom with Clam;Log Skidder; Sttraw Blower and Seeder; Stump Machine;Tractors, Crawlers, Rubber Tire Tractors, Highlift Shovels or Front End Loaders 1 cu yd or less; Tree Spades, all; Utility Tractor and attachments, and Rubber Tire Front End loader or similar machine of 1 to 1.5 cu yd solely used for placement of large decorative boulders, trees with balled soil, and other decorative landscape material too large to be accommodated in a 1 cu yd bucket. All other equipment utilized for performing landscape work, tree trimming or removal of stees, and to install plants; transport trees; excavate plant pits; place soil and other landscape materials; and apply finish landscape material on subgrade prepared by others		

FOOTNOTE:

A. Health and Welfare contribution is \$810.00 per month effective January 1, 2007 and \$895.00 per month effective January 1, 2008.

B. Paid Holidays: New Year's Day; Memorial Day; Fourth of July; Labor Day; Thanksgiving Day; and Christmas Day are provided the employee if they work their regularly scheduled work day immediately preceding and the regularly work day immediately succeeding the occurrence of the holiday.

C. Paid Vacation: All employees who have been in the employ of the Employer for a full season of work shall be entitled to one (1) week of vacation with pay. Employees who have been paid for not less than twelve hundred (1200) straight time hours since their most recent anniversary date of hire at vacation time will be deemed to have worked one full season. All employees who have been in the employ of their Employer for three(3) or more consecutive full seasons of work shall at the conclusion of their current season be entitled to two (2) weeks of paid vacation. All employees who have been in the employ of their employer for nine (9) or more consecutive full seasons of work shall be entitled to three (3) weeks of paid vacation.

ENGI0150-023 01/01/2008

HIGHWAY CONSTRUCTION (LANDSCAPE WORK): The landscape work for the Landscape Equipment Operator excludes the preparation of sub-grade prior to application of finish landscape materials and the utilization of any equipment over one cubic yard.

HENRY, MCLEAN, OGLE, PEORIA, ROCK ISLAND, TAZEWELL, WINNEBAGO, and WOODFORD COUNTIES

	Rates	Fringes
Operators:.....	\$ 23.00	1.65+A+B+C
Includes the following: Angle Dozer, Small; Bobcat and other similar type machines, 1 cu yd or less; Chipping Machine; Combination Backhoe and Front End Loader 1 cu yd or less; Fork Lift Truck; Hi-Reach and High-Ranger;Hydraulic Boom with Clam;Log Skidder; Sttraw Blower and Seeder; Stump Machine;Tractors, Crawlers, Rubber Tire Tractors, Highlift Shovels or Front End Loaders 1 cu yd or less; Tree Spades, all; Utility Tractor and attachments, and Rubber Tire Front End loader or similar machine of 1 to 1.5 cu yd solely used for placement of large decorative boulders, trees with balled soil, and other decorative landscape material too large to be accommodated in a 1 cu yd bucket. All other equipment utilized for performing landscape work, tree trimming or removal of stees, and to install plants; transport trees; excavate plant pits; place soil and other landscape materials; and apply finish landscape material on subgrade prepared by others		

FOOTNOTE:

A. Health and Welfare contribution of 735.00 per month

B. Paid Holidays: New Year's Day; Memorial Day; Fourth of July; Labor Day; Thanksgiving Day; and Christmas Day are provided the employee if they work their regularly scheduled work day immediately preceding and the regularly work day immediately succeeding the occurrence of the holiday.

C. Paid Vacation: All employees who have been in the employ of the Employer for a full season of work shall be entitled to one (1) week of vacation with pay. Employees who have been paid for not less than twelve hundred (1200) straight time hours since their most recent anniversary date of hire at vacation time will be deemed to have worked one full season. All employees who have been in the employ of their employer for three (3) or more consecutive full seasons of work shall at the conclusion of their current season be entitled to two (2) weeks of paid vacation. All employees who have been in the employ of their employer for nine (9) or more consecutive full seasons of work shall be entitled to three (3) weeks of paid vacation.

LABO0032-004 05/01/2009

HIGHWAY CONSTRUCTION

WINNEBAGO COUNTY

	Rates	Fringes
Landscape Laborer.....	\$ 27.66	18.50

LABO0362-003 05/01/2010

HIGHWAY CONSTRUCTION

MCLEAN COUNTY

	Rates	Fringes
Landscape Laborer.....	\$ 28.56	15.90

LABO0751-004 05/01/2010

HIGHWAY CONSTRUCTION

KANKAKEE COUNTY

	Rates	Fringes
Landscape Laborer.....	\$ 31.21	18.13

LABO0852-004 05/01/2006

HIGHWAY CONSTRUCTION

ROCK ISLAND AND HENRY COUNTIES

	Rates	Fringes
Landscape Laborer.....	\$ 21.94	12.79

LABO0996-004 05/01/2010		

HIGHWAY CONSTRUCTION

PEORIA, TAZEWELL, AND WOODFORD COUNTIES

	Rates	Fringes
Landscape Laborer.....	\$ 29.14	15.32

SUIL1993-001 01/19/1993		

BUILDING CONSTRUCTION (LANDSCAPE WORK):

	Rates	Fringes
LABORER		
BOONE, GRUNDY, KANE, KENDALL, LAKE, MCHENRY, & WILL COUNTIES		
LANDSCAPE LABORERS.....	\$ 7.25	
COOK COUNTY		
LANDSCAPE LABORERS.....	\$ 7.25	
LANDSCAPE PLANTSMAN.....	\$ 9.80	1.82
DE KALB COUNTY		
LANDSCAPE LABORERS.....	\$ 7.25	
LANDSCAPE OPERATORS.....	\$ 7.25	
LANDSCAPE PLANTSMAN.....	\$ 9.66	.26
DU PAGE COUNTY		
LANDSCAPE LABORERS.....	\$ 7.25	
LANDSCAPE PLANTSMAN.....	\$ 9.04	1.16
GRUNDY, LAKE & WILL COUNTIES		
LANDSCAPE DRIVER 2 & 3		
Axles.....	\$ 11.86	2.81
LANDSCAPE PLANTSMAN.....	\$ 12.00	3.32

SUIL1993-002 01/19/1993		

HEAVY CONSTRUCTION (LANDSCAPE WORK)

	Rates	Fringes
LABORER		
BOONE, GRUNDY, KANE, KENDALL, LAKE, MCHENRY & WILL COUNTIES:		
LANDSCAPE DRIVER, 2 & 3		
AXLES.....	\$ 11.94	2.42
LANDSCAPE LABORERS.....	\$ 7.25	
LANDSCAPE OPERATORS.....	\$ 13.11	3.01
LANDSCAPE PLANTSMAN.....	\$ 9.73	2.05
COOK COUNTY:		
LANDSCAPE DRIVER, 2 & 3		
AXLES.....	\$ 9.93	1.89
LANDSCAPE LABORERS.....	\$ 7.25	

LANDSCAPE OPERATORS.....	\$ 10.98	2.12
LANDSCAPE PLANTSMAN.....	\$ 10.08	2.06
DE KALB COUNTY:		
LANDSCAPE LABORERS.....	\$ 7.25	
LANDSCAPE OPERATORS.....	\$ 7.25	
LANDSCAPE PLANTSMAN.....	\$ 9.66	.26
DU PAGE COUNTY:		
LANDSCAPE DRIVER, 2 & 3		
AXLES.....	\$ 8.32	1.02
LANDSCAPE LABORERS.....	\$ 7.25	
LANDSCAPE OPERATORS.....	\$ 10.75	
LANDSCAPE PLANTSMAN.....	\$ 10.65	

 SUIL1993-003 01/19/1993

HIGHWAY CONSTRUCTION (LANDSCAPE WORK):

	Rates	Fringes
LABORER		
DE KALB COUNTY		
LANDSCAPE LABORERS.....	\$ 7.25	
LANDSCAPE OPERATORS.....	\$ 7.25	
LANDSCAPE PLANTSMAN.....	\$ 9.66	.26
KANKAKEE COUNTY:		
LANDSCAPE DRIVER.....	\$ 8.75	.17
LANDSCAPE OPERATOR.....	\$ 16.57	3.56
PEORIA, TAZEWELL, & WOODFORD COUNTIES:		
TRUCK DRIVERS 2 & 3 AXLES..	\$ 17.58	5.88

 TEAM0065-005 05/01/2009

MCLEAN COUNTY (South of a straight line from where Route 24 intersects the Woodford County line in a Southeast direction to the South Southwest corner of Livingston County), OGLE (South of Route 72/West of Route 251), PEORIA, TAZEWELL, and WOODFORD (All except Northeast corner East of Route 51/251 & South of Route 24) COUNTIES

	Rates	Fringes
TRUCK DRIVER		
Group 1.....	\$ 28.488	9.30+a
Group 2.....	\$ 28.888	9.30+a
Group 3.....	\$ 29.088	9.30+a
Group 4.....	\$ 29.338	9.30+a
Group 5.....	\$ 30.088	9.30+a

FOOTNOTE: a. \$162.50 per week

CLASSIFICATIONS:

GROUP 1: Drivers on 2 axles hauling less than 9 tons; air compressor & welding machines and brooms, including those pulled by separate units; Truck Driver Helper, warehouse employees; Mechanic Helpers; greasers and tiremen; pick-up trucks when hauling material, tools, or workers to and from and on the job site; and forklifts up to 6,000 lb capacity.

GROUP 2: 2 or 3 axles hauling more than 9 tons but hauling less than 16 tons; A-frame winch trucks; hydrolift trucks; Vector Trucks or similar equipment when used for transportation purposes; Forklift over 6,000 lb.capacity; winch trucks; and four axle combination units.

GROUP 3: 2, 3 or 4 Axles hauling 16 tons or more; 5-Axles or more combination units; drivers on water pulls; articulated dump trucks; mechanics and working forepersons.

GROUP 4: Low Boy and Oil Distributors.

GROUP 5: Drivers who require special protective clothing while employed on hazardous waste work.

 * TEAM0179-004 09/01/2009

GRUNDY, KENDALL, MCLEAN (North of a straight line starting at the intersection of McLean-Woodford Counties line & Route 24 in a Southeastern direction to the South Southwest corner of Livingston County), WILL, and WOODFORD (Northeast corner east of Route 51/251 & North of Route 24) COUNTIES

	Rates	Fringes
TRUCK DRIVER		
2-3 AXLES.....	\$ 35.65	6.67+a
4 AXLES.....	\$ 35.80	6.67+a
5 AXLES.....	\$ 36.00	6.67+a
6 AXLES.....	\$ 36.20	6.67+a
All Lowboy Trucks.....	\$ 37.20	6.67+a

FOOTNOTE: a. \$189.00 per week.

FOOTNOTE: An additional \$.20 per axle shall be paid for all vehicles with more than six (6) axles.

CLASSIFICATIONS:

Group 1 - Frame Truck when used for transportation purposes; Air Compressor and Welding Machines, including those pulled by cars, pick-up trucks and tractors; Ambulances; Articulated Dumps; Batch Gate Lockers; Batch Hopperman; Car and Truck Washers; Carry Alls; Forl Lifts and Hoisters; Helpers; Mechanics Helpers and Greasers; Oil Distributors, two-man operation; Pavement Breakers; Pole Trailer, up to 40 feet; Pothole Repair Trucks; Power Mower Tractors; Quick Change Barrier; Self-Propelled Chip Spreader; Shipping and Receiving Clerks and Checkers; Skipman; Slurry Trucks, two-man operation; Slurry Trucks, Conveyor Operated - 2 or 3 man operation; Teamsters; Unskilled Dumpmen; Warehousemen and Dockmen; Truck Drivers hauling warning lights, barricades, and portable toilets on the job site

Group 2 - Dispatcher; Dump Crets and Adgetators under 7 yards; Dumpsters, Track Trucks, Euclids, Hug Bottom Dump Turnapulls or Turnatrailers when pulling other than self-loading equipment or similar equipment under 16 cubic

yards; Mixer Trucks under 7 yards; Ready-Mix Plant Hopper Operator; Winch Trucks, 2 Axles

Group 3 - Dump Crets and Adgetators, 7 yards and over; Dumpsters, Track Trucks, Euclids, Hug Bottom Dump Turnapulls or Turnatrailers when pulling other than self-loading equipment or similar equipment over 16 cubic yards; Explosives and/or Fission Material Trucks; Mixer Trucks 7 yards or over; Mobile Cranes while in transit; Oil Distributors, one-man operation; Pole Trailer, over 40 feet; Pole and Expandable Trailers hauling material over 50 feet long; Slurry Trucks, one-man operation; Winch Trucks, 3 axles or more; Mechanic - *Truck Welder and *Truck Painter*These classifications shall only apply in areas where and when it has been a past area practice; Asphalt Plant Operators in areas where it has been past practice

Group 4 - Dual-purpose vehicels, such as mounted crane tucks with hoist and accessories; Foreman; Master Mechanic; Self-loading equipment like P.B. and trucks with scoops on the front

 * TEAM0179-008 06/01/2008

KANKAKEE COUNTY

	Rates	Fringes
TRUCK DRIVER		
2 or 3 axles.....	\$ 33.12	7.90+a
4 axles.....	\$ 33.32	7.90+a
5 axles.....	\$ 33.52	7.90+a
6 axles.....	\$ 33.67	7.90+a

FOOTNOTE: a. \$217.60 per week.

FOOTNOTE: An additional \$.20 per axle shall be paid for all vehicles with more than six (6) axles.

CLASSIFICATIONS:

Group 1 - Frame Truck when used for transportation purposes; Air Compressor and Welding Machines, including those pulled by cars, pick-up trucks and tractors; Ambulances; Articulated Dumps; Batch Gate Lockers; Batch Hopperman; Car and Truck Washers; Carry Aalls; Forl Lifts and Hoisters; Helpers; Mechanics Helpers and Greasers; Oil Distributors, two-man operation; Pavement Breakers; Pole Trailer, up to 40 feet; Pothole Repair Trucks; Power Mower Tractors; Quick Change Barrier; Self-Propelled Chip Spreader; Shipping and Receiving Clerks and Checkers; Skipman; Slurry Trucks, two-man operation; Slurry Trucks, Conveyor Operated - 2 or 3 man operation; Teamsters; Unskilled Dumpmen; Warehousemen and Dockmen; Truck Drivers hauling warning lights, barricades, and portable toilets on the job site

Group 2 - Dispatcher; Dump Crets and Adgetators under 7 yards; Dumpsters, Track Trucks, Euclids, Hug Bottom Dump Turnapulls or Turnatrailers when pulling other than

self-loading equipment or similar equipment under 16 cubic yards; Mixer Trucks under 7 yards; Ready-Mix Plant Hopper Operator; Winch Trucks, 2 Axles

Group 3 - Dump Crets and Adgetators, 7 yards and over; Dumpsters, Track Trucks, Euclids, Hug Bottom Dump Turnapulls or Turnatrailers when pulling other than self-loading equipment or similar equipment over 16 cubic yards; Explosives and/or Fission Material Trucks; Mixer Trucks 7 yards or over; Mobile Cranes while in transit; Oil Distributors, one-man operation; Pole Trailer, over 40 feet; Pole and Expandable Trailers hauling material over 50 feet long; Slurry Trucks, one-man operation; Winch Trucks, 3 axles or more; Mechanic - *Truck Welder and *Truck Painter*These classifications shall only apply in areas where and when it has been a past area practice; Asphalt Plant Operators in areas where it has been past practice

Group 4 - Dual-purpose vehicels, such as mounted crane tucks with hoist and accessories; Foreman; Master Mechanic; Self-loading equipment like P.B. and trucks with scoops on the front

* TEAM0301-001 06/01/2008

LAKE AND MCHENRY COUNTIES

	Rates	Fringes
TRUCK DRIVER		
2-3 AXLES.....	\$ 32.20	.15+a
4 AXLES.....	\$ 32.35	.15+a
5 AXLES.....	\$ 32.50	.15+a
6 AXLES.....	\$ 32.75	.15+a

FOOTNOTE: a. \$448.00 per week

An additional \$.20 per axle shall be paid for all vehicles with more than six (6) axles.

Paid Holidays: New Year's Day, Memorial Day, Independence Day, Labor Day, Thanksgiving Day, and Christmas Day.

900 straight time hours or more in 1 calendar year for the same employer shall receive 1 week paid vacation; 3 years - 2 weeks paid vacation; 10 years - 3 weeks paid vacation; 20 years - 4 weeks paid vacation.

CLASSIFICATIONS:

Group 1 - Frame Truck when used for transportation purposes; Air Compressor and Welding Machines, including those pulled by cars, pick-up trucks and tractors; Ambulances; Articulated Dumps; Batch Gate Lockers; Batch Hopperman; Car and Truck Washers; Carry Alls; Forl Lifts and Hoisters; Helpers; Mechanics Helpers and Greasers; Oil Distributors, two-man operation; Pavement Breakers; Pole Trailer, up to 40 feet; Pothole Repair Trucks; Power Mower Tractors; Quick Change Barrier; Self-Propelled Chip Spreader; Shipping and

Receiving Clerks and Checkers; Skipman; Slurry Trucks, two-man operation; Slurry Trucks, Conveyor Operated - 2 or 3 man operation; Teamsters; Unskilled Dumpmen; Warehousemen and Dockmen; Truck Drivers hauling warning lights, barricades, and portable toilets on the job site

Group 2 - Dispatcher; Dump Crets and Adgetators under 7 yards; Dumpsters, Track Trucks, Euclids, Hug Bottom Dump Turnapulls or Turnatrailers when pulling other than self-loading equipment or similar equipment under 16 cubic yards; Mixer Trucks under 7 yards; Ready-Mix Plant Hopper Operator; Winch Trucks, 2 Axles

Group 3 - Dump Crets and Adgetators, 7 yards and over; Dumpsters, Track Trucks, Euclids, Hug Bottom Dump Turnapulls or Turnatrailers when pulling other than self-loading equipment or similar equipment over 16 cubic yards; Explosives and/or Fission Material Trucks; Mixer Trucks 7 yards or over; Mobile Cranes while in transit; Oil Distributors, one-man operation; Pole Trailer, over 40 feet; Pole and Expandable Trailers hauling material over 50 feet long; Slurry Trucks, one-man operation; Winch Trucks, 3 axles or more; Mechanic - *Truck Welder and *Truck Painter*These classifications shall only apply in areas where and when it has been a past area practice; Asphalt Plant Operators in areas where it has been past practice

Group 4 - Dual-purpose vehicels, such as mounted crane tucks with hoist and accessories; Foreman; Master Mechanic; Self-loading equipment like P.B. and trucks with scoops on the front

 * TEAM0325-004 06/01/2009

BOONE and WINNEBAGO COUNTIES

	Rates	Fringes
TRUCK DRIVER		
2 - 3 Axles.....	\$ 31.86	14.07
4 Axles.....	\$ 32.01	14.07
5 Axles.....	\$ 32.21	14.07
6 Axles.....	\$ 32.32	14.07

FOOTNOTE: An additional \$.20 per axle shall be paid for all vehicles with more than six (6) axles.

CLASSIFICATIONS:

Group 1 - Frame Truck when used for transportation purposes; Air Compressor and Welding Machines, including those pulled by cars, pick-up trucks and tractors; Ambulances; Batch Gate Lockers; Batch Hopperman; Car and Truck Washers; Forl Lifts and Hoisters; Helpers; Mechanics Helpers and Greasers; Oil Distributors, two-man operation; Pavement Breakers Pole Trailer, up to 40 feet; Power Mower Tractors; Skipman; Slurry Trucks, two-man operation; Teamsters; Truck Drivers hauling warning lights, barricades, and portable toilets on

the job site

Group 2 - Dump Crets and Adgetators under 7 yards; Dumpsters, Track Trucks, Euclids, Hug Bottom Dump Turnapulls or Turnatrailers when pulling other than self-loading equipment or similar equipment under 16 cubic yards; Mixer Trucks under 7 yards; Ready-Mix Plant Hopper Operator; Winch Trucks, 2 Axles

Group 3 - Dump Crets and Adgetators, 7 yards and over; Dumpsters, Track Trucks, Euclids, Hug Bottom Dump Turnapulls or Turnatrailers when pulling other than self-loading equipment or similar equipment over 16 cubic yards; Explosives and/or Fission Material Trucks; Mixer Trucks 7 yards or over; Mobile Cranes while in transit; Oil Distributors, one-man operation
 Pole Trailer, over 40 feet; Pole and Expandable Trailers hauling material over 50 feet long, additional \$0.50 per hour; Slurry Trucks, one-man operation; Winch Trucks, 3 axles or more
 *Mechanic*Truck Welder and Truck Painter; *Winter Rate: Between Dec. 15 and Feb. 28 the mechanic and welder rate shall be \$2.00 less than the scheduled scale. Truck Painter and Truck Welder classifications shall only apply in areas where and when it has been a past area practice; Dual-purpose vehicels, such as mounted crane tucks with hoist and accessories

Group 4 - Foreman; Master Mechanic; Self-loading equipment like P.B. and trucks with scoops on the front

 * TEAM0330-004 06/01/2009

DEKALB and OGLE (North of Route 72/East of Route 251, Adeline, Byron, Creston, Dement, Forreston North of Route 72, Leaf River North of Route 72, Lynnville, Monroe, Rochelle, & Scott)
 COUNTIES

	Rates	Fringes
TRUCK DRIVER		
2-3 AXLES.....	\$ 33.55	.15+a
4 AXLES.....	\$ 33.70	.15+a
5 AXLES.....	\$ 33.90	.15+a
6 AXLES.....	\$ 34.10	.15+a

FOOTNOTE: a. \$454.00 per week

An additional \$.20 per axle shall be paid for all vehicles with more than six (6) axles.

Paid Holidays: New Year's Day, Memorial Day, Independence Day, Labor Day, Thanksgiving Day, and Christmas Day.

900 straight time hours or more in 1 calendar year for the same employer shall receive 1 week paid vacation; 3 years - 2 weeks paid vacation; 10 years - 3 weeks paid vacation; 20 years - 4 weeks paid vacation.

CLASSIFICATIONS:

Group 1 - Frame Truck when used for transportation purposes; Air Compressor and Welding Machines, including those pulled by cars, pick-up trucks and tractors; Ambulances; Articulated Dumps; Batch Gate Lockers; Batch Hopperman; Car and Truck Washers; Carry Alls; Forl Lifts and Hoisters; Helpers; Mechanics Helpers and Greasers; Oil Distributors, two-man operation; Pavement Breakers; Pole Trailer, up to 40 feet; Pothole Repair Trucks; Power Mower Tractors; Quick Change Barrier; Self-Propelled Chip Spreader; Shipping and Receiving Clerks and Checkers; Skipman; Slurry Trucks, two-man operation; Slurry Trucks, Conveyor Operated - 2 or 3 man operation; Teamsters; Unskilled Dumpmen; Warehousemen and Dockmen; Truck Drivers hauling warning lights, barricades, and portable toilets on the job site

Group 2 - Dispatcher; Dump Crets and Adgetators under 7 yards; Dumpsters, Track Trucks, Euclids, Hug Bottom Dump Turnapulls or Turnatrailers when pulling other than self-loading equipment or similar equipment under 16 cubic yards; Mixer Trucks under 7 yards; Ready-Mix Plant Hopper Operator; Winch Trucks, 2 Axles

Group 3 - Dump Crets and Adgetators, 7 yards and over; Dumpsters, Track Trucks, Euclids, Hug Bottom Dump Turnapulls or Turnatrailers when pulling other than self-loading equipment or similar equipment over 16 cubic yards; Explosives and/or Fission Material Trucks; Mixer Trucks 7 yards or over; Mobile Cranes while in transit; Oil Distributors, one-man operation; Pole Trailer, over 40 feet; Pole and Expandable Trailers hauling material over 50 feet long; Slurry Trucks, one-man operation; Winch Trucks, 3 axles or more; Mechanic - *Truck Welder and *Truck Painter*These classifications shall only apply in areas where and when it has been a past area practice; Asphalt Plant Operators in areas where it has been past practice

Group 4 - Dual-purpose vehicels, such as mounted crane tucks with hoist and accessories; Foreman; Master Mechanic; Self-loading equipment like P.B. and trucks with scoops on the front

TEAM0371-004 05/01/2009

HENRY and ROCK ISLAND COUNTIES

	Rates	Fringes
TRUCK DRIVER		
Group 1.....	\$ 28.605	13.50+a
Group 2.....	\$ 29.005	13.50+a
Group 3.....	\$ 29.205	13.50+a
Group 4.....	\$ 29.455	13.50+a
Group 5.....	\$ 30.205	13.50+a

FOOTNOTE: a. \$31.40 per day

CLASSIFICATIONS:

GROUP 1: Drivers on 2 axles hauling less than 9 tons; air compressor & welding machines and brooms, including those pulled by separate units; Truck Driver Helper, warehouse employees; Mechanic Helpers; greasers and tiremen; pick-up trucks when hauling material, tools, or workers to and from and on the job site; and forklifts up to 6,000 lb capacity.

GROUP 2: 2 or 3 axles hauling more than 9 tons but hauling less than 16 tons; A-frame winch trucks; hydrolift trucks; Vector Trucks or similar equipment when used for transportation purposes; Forklift over 6,000 lb.capacity; winch trucks; and four axle combination units.

GROUP 3: 2, 3 or 4 Axles hauling 16 tons or more; 5-Axles or more combination units; drivers on water pulls; articulated dump trucks; mechanics and working forepersons.

GROUP 4: Low Boy and Oil Distributors.

GROUP 5: Drivers who require special protective clothing while employed on hazardous waste work.

 * TEAM0673-003 06/01/2008

DU PAGE and KANE COUNTIES

	Rates	Fringes
TRUCK DRIVER		
2-3 AXLES.....	\$ 32.55	.15+a
4 AXLES.....	\$ 32.70	.15+a
5 AXLES.....	\$ 32.90	.15+a
6 AXLES.....	\$ 33.10	.15+a

FOOTNOTE: a. \$434.00 per week.

An additional \$.20 per axle shall be paid for all vehicles with more than six (6) axles.

Paid Holidays: New Year's Day, Memorial Day, Independence Day, Labor Day, Thanksgiving Day, and Christmas Day.

900 straight time hours or more in 1 calendar year for the same employer shall receive 1 week paid vacation; 3 years - 2 weeks paid vacation; 10 years - 3 weeks paid vacation; 20 years - 4 weeks paid vacation.

CLASSIFICATIONS:

Group 1 - Frame Truck when used for transportation purposes; Air Compressor and Welding Machines, including those pulled by cars, pick-up trucks and tractors; Ambulances; Articulated Dumps; Batch Gate Lockers; Batch Hopperman; Car and Truck Washers; Carry Alls; Forl Lifts and Hoisters; Helpers; Mechanics Helpers and Greasers; Oil Distributors, two-man operation; Pavement Breakers; Pole Trailer, up to 40 feet; Pothole Repair Trucks; Power Mower Tractors; Quick Change Barrier; Self-Propelled Chip Spreader; Shipping and Receiving Clerks and Checkers; Skipman; Slurry Trucks,

two-man operation; Slurry Trucks, Conveyor Operated - 2 or 3 man operation; Teamsters; Unskilled Dumpmen; Warehousemen and Dockmen; Truck Drivers hauling warning lights, barricades, and portable toilets on the job site

Group 2 - Dispatcher; Dump Crets and Adgetators under 7 yards; Dumpsters, Track Trucks, Euclids, Hug Bottom Dump Turnapulls or Turnatrailers when pulling other than self-loading equipment or similar equipment under 16 cubic yards; Mixer Trucks under 7 yards; Ready-Mix Plant Hopper Operator; Winch Trucks, 2 Axles

Group 3 - Dump Crets and Adgetators, 7 yards and over; Dumpsters, Track Trucks, Euclids, Hug Bottom Dump Turnapulls or Turnatrailers when pulling other than self-loading equipment or similar equipment over 16 cubic yards; Explosives and/or Fission Material Trucks; Mixer Trucks 7 yards or over; Mobile Cranes while in transit; Oil Distributors, one-man operation; Pole Trailer, over 40 feet; Pole and Expandable Trailers hauling material over 50 feet long; Slurry Trucks, one-man operation; Winch Trucks, 3 axles or more; Mechanic - *Truck Welder and *Truck Painter*These classifications shall only apply in areas where and when it has been a past area practice; Asphalt Plant Operators in areas where it has been past practice

Group 4 - Dual-purpose vehicels, such as mounted crane tucks with hoist and accessories; Foreman; Master Mechanic; Self-loading equipment like P.B. and trucks with scoops on the front

 * TEAM0731-001 06/01/2008

COOK COUNTY - HEAVY AND HIGHWAY

	Rates	Fringes
TRUCK DRIVER		
2 & 3 Axles.....	\$ 30.70	12.35
4 Axles.....	\$ 30.95	12.35
5 Axles.....	\$ 31.15	12.35
6 Axles.....	\$ 31.35	12.35

FOOTNOTES:

A. Paid Holidays: New Year's Day, Memorial Day, Independence Day, Labor Day, Thanksgiving Day, and Christmas Day.

B. 900 straight time hours or more in 1 calendar year for the same employer shall receive 1 week paid vacation; 3 years - 2 weeks paid vacation; 10 years - 3 weeks paid vacation; 20 years - 4 weeks paid vacation.

C. An additional \$.20 per axle shall be paid for all vehicles with more than six (6) axles.

CLASSIFICATIONS:

Group 1 - Frame Truck when used for transportation purposes; Air Compressor and Welding Machines, including those pulled by cars, pick-up trucks and tractors; Ambulances; Articulated Dumps; Batch Gate Lockers; Batch Hopperman; Car and Truck Washers; Carry Alls; Forl Lifts and Hoisters; Helpers; Mechanics Helpers and Greasers; Oil Distributors, two-man operation; Pavement Breakers; Pole Trailer, up to 40 feet; Pothole Repair Trucks; Power Mower Tractors; Quick Change Barrier; Self-Propelled Chip Spreader; Shipping and Receiving Clerks and Checkers; Skipman; Slurry Trucks, two-man operation; Slurry Trucks, Conveyor Operated - 2 or 3 man operation; Teamsters; Unskilled Dumpmen; Warehousemen and Dockmen; Truck Drivers hauling warning lights, barricades, and portable toilets on the job site

Group 2 - Dispatcher; Dump Crets and Adgetators under 7 yards; Dumpsters, Track Trucks, Euclids, Hug Bottom Dump Turnapulls or Turnatrailers when pulling other than self-loading equipment or similar equipment under 16 cubic yards; Mixer Trucks under 7 yards; Ready-Mix Plant Hopper Operator; Winch Trucks, 2 Axles

Group 3 - Dump Crets and Adgetators, 7 yards and over; Dumpsters, Track Trucks, Euclids, Hug Bottom Dump Turnapulls or Turnatrailers when pulling other than self-loading equipment or similar equipment over 16 cubic yards; Explosives and/or Fission Material Trucks; Mixer Trucks 7 yards or over; Mobile Cranes while in transit; Oil Distributors, one-man operation; Pole Trailer, over 40 feet; Pole and Expandable Trailers hauling material over 50 feet long; Slurry Trucks, one-man operation; Winch Trucks, 3 axles or more; Mechanic - *Truck Welder and *Truck Painter*These classifications shall only apply in areas where and when it has been a past area practice; Asphalt Plant Operators in areas where it has been past practice

Group 4 - Dual-purpose vehicels, such as mounted crane tucks with hoist and accessories; Foreman; Master Mechanic; Self-loading equipment like P.B. and trucks with scoops on the front

 * TEAM0786-001 06/01/2008

COOK COUNTY - BUILDING AND RESIDENTIAL

	Rates	Fringes
TRUCK DRIVER		
2 & 3 Axles.....	\$ 31.33	.10+a
4 Axles.....	\$ 31.58	.10+a
5 Axles.....	\$ 31.78	.10+a
6 Axles.....	\$ 31.98	.10+a

FOOTNOTES:

a. \$463.00 per week.

An additional \$.20 per axle shall be paid for all vehicles with more than six (6) axles.

Paid Holidays: New Year's Day, Memorial Day, Independence Day, Labor Day, Thanksgiving Day, and Christmas Day.

900 straight time hours or more in 1 calendar year for the same employer shall receive 1 week paid vacation; 3 years - 2 weeks paid vacation; 10 years - 3 weeks paid vacation; 20 years - 4 weeks paid vacation.

CLASSIFICATIONS:

Group 1 - Frame Truck when used for transportation purposes; Air Compressor and Welding Machines, including those pulled by cars, pick-up trucks and tractors; Ambulances; Articulated Dumps; Batch Gate Lockers; Batch Hopperman; Car and Truck Washers; Carry Alls; Forl Lifts and Hoisters; Helpers; Mechanics Helpers and Greasers; Oil Distributors, two-man operation; Pavement Breakers; Pole Trailer, up to 40 feet; Pothole Repair Trucks; Power Mower Tractors; Quick Change Barrier; Self-Propelled Chip Spreader; Shipping and Receiving Clerks and Checkers; Skipman; Slurry Trucks, two-man operation; Slurry Trucks, Conveyor Operated - 2 or 3 man operation; Teamsters; Unskilled Dumpmen; Warehousemen and Dockmen; Truck Drivers hauling warning lights, barricades, and portable toilets on the job site

Group 2 - Dispatcher; Dump Crets and Adgetators under 7 yards; Dumpsters, Track Trucks, Euclids, Hug Bottom Dump Turnapulls or Turnatrailers when pulling other than self-loading equipment or similar equipment under 16 cubic yards; Mixer Trucks under 7 yards; Ready-Mix Plant Hopper Operator; Winch Trucks, 2 Axles

Group 3 - Dump Crets and Adgetators, 7 yards and over; Dumpsters, Track Trucks, Euclids, Hug Bottom Dump Turnapulls or Turnatrailers when pulling other than self-loading equipment or similar equipment over 16 cubic yards; Explosives and/or Fission Material Trucks; Mixer Trucks 7 yards or over; Mobile Cranes while in transit; Oil Distributors, one-man operation; Pole Trailer, over 40 feet; Pole and Expandable Trailers hauling material over 50 feet long; Slurry Trucks, one-man operation; Winch Trucks, 3 axles or more; Mechanic - *Truck Welder and *Truck Painter*These classifications shall only apply in areas where and when it has been a past area practice; Asphalt Plant Operators in areas where it has been past practice

Group 4 - Dual-purpose vehicels, such as mounted crane tucks with hoist and accessories; Foreman; Master Mechanic; Self-loading equipment like P.B. and trucks with scoops on the front

WELDERS - Receive rate prescribed for craft performing operation to which welding is incidental.

Unlisted classifications needed for work not included within the scope of the classifications listed may be added after

award only as provided in the labor standards contract clauses (29CFR 5.5 (a) (1) (ii)).

In the listing above, the "SU" designation means that rates listed under the identifier do not reflect collectively bargained wage and fringe benefit rates. Other designations indicate unions whose rates have been determined to be prevailing.

WAGE DETERMINATION APPEALS PROCESS

1.) Has there been an initial decision in the matter? This can be:

- * an existing published wage determination
- * a survey underlying a wage determination
- * a Wage and Hour Division letter setting forth a position on a wage determination matter
- * a conformance (additional classification and rate) ruling

On survey related matters, initial contact, including requests for summaries of surveys, should be with the Wage and Hour Regional Office for the area in which the survey was conducted because those Regional Offices have responsibility for the Davis-Bacon survey program. If the response from this initial contact is not satisfactory, then the process described in 2.) and 3.) should be followed.

With regard to any other matter not yet ripe for the formal process described here, initial contact should be with the Branch of Construction Wage Determinations. Write to:

Branch of Construction Wage Determinations
Wage and Hour Division
U.S. Department of Labor
200 Constitution Avenue, N.W.
Washington, DC 20210

2.) If the answer to the question in 1.) is yes, then an interested party (those affected by the action) can request review and reconsideration from the Wage and Hour Administrator (See 29 CFR Part 1.8 and 29 CFR Part 7). Write to:

Wage and Hour Administrator
U.S. Department of Labor
200 Constitution Avenue, N.W.
Washington, DC 20210

The request should be accompanied by a full statement of the interested party's position and by any information (wage payment data, project description, area practice material, etc.) that the requestor considers relevant to the issue.

3.) If the decision of the Administrator is not favorable, an interested party may appeal directly to the Administrative Review Board (formerly the Wage Appeals Board). Write to:

Administrative Review Board
U.S. Department of Labor
200 Constitution Avenue, N.W.
Washington, DC 20210

4.) All decisions by the Administrative Review Board are final.

=====
END OF GENERAL DECISION

LABOR STANDARDS DEPOSIT AGREEMENT

see attached

Labor Standards Deposit Agreement	U.S. Department of Housing and Urban Development Office of Labor Relations
-----------------------------------	---

Date:	Project No:
	Project Name:

In order to induce the Department of Housing and Urban Development (HUD) to provide or complete the program assistance associated with this project while issues remain outstanding in connection with amounts that may be due as wages under the Davis-Bacon and Related Acts and/or as liquidated damages under the Contract Work Hours and Safety Standards Act, the undersigned (*Depositor*) submits confirmation of deposit, by electronic funds transfer, to the account specified by HUD in the amount of \$

Depositor agrees that this deposit is made shall be held by HUD for the purpose(s) and disposition(s) as indicated, below, and as indicated on the attached Schedule for Deposit: (HUD Labor Relations staff: Check boxes, below, as applicable to deposit.)

<input type="checkbox"/>	1.	Where there is no dispute as to the amount of unpaid wages due but <i>without awaiting receipt of evidence that the workers named on the attached Schedule have received the wages due them</i> , in the respective amounts listed on the Schedule for Deposit;
<input type="checkbox"/>	2.	Where HUD or the U.S. Department of Labor (DOL) has reason to believe that there may be unpaid wages due for work performed in the construction of the project but <i>without awaiting an administrative determination of the wages which may be due and unpaid</i> by employers named on the attached Schedule in the respective amounts estimated by HUD or DOL and listed on the Schedule for Deposit;
<input type="checkbox"/>	3.	Where HUD or DOL has made its determination of wages due but <i>without awaiting the outcome of an appeal which has been filed or is to be filed with HUD or DOL</i> by or on behalf of the <i>Depositor</i> , the principal contractor, subcontractor, other employer involved contesting the finding of HUD or DOL that wages for work performed in the construction of the project are due and unpaid to the workers named on the attached Schedule in respective amounts listed on the Schedule for Deposit; and/or
<input type="checkbox"/>	4.	Where <i>liquidated damages</i> have been calculated and/or assessed for overtime violations of the Contract Work Hours and Safety Standards Act, as reflected on the attached Schedule for Deposit.

Disposition of Deposit Account

Items 1 through 4: In all cases involving unpaid wages ultimately found due, wage payments will be made directly to the affected workers by the responsible employer or the *Depositor*, or by HUD from the funds submitted herewith. If the wages are paid to the affected workers by the responsible employer or the *Depositor*, a refund equal to the amount(s) paid shall be made to the *Depositor* as wage payment evidence, in the form of a certified payroll report(s), is provided to HUD. HUD will retain on behalf of affected employees any amount(s) deposited for wages found due that are not paid by the responsible employer or *Depositor*, and will also retain any liquidated damages that are assessed.

Where items 2, 3, and/or 4 have been checked, when the amount of unpaid wages has been finally determined by HUD or DOL, funds sufficient to pay the total gross amount of wages and any liquidated damages computed and/or assessed for overtime violations, as applicable, shall be held by HUD and the balance of the funds deposited, if any, shall be returned to the *Depositor*. If the final HUD or DOL determination and/or liquidated damages assessment is appealed, when the appellant and HUD or DOL have agreed on any amounts due or have exhausted any rights of appeal, funds sufficient to pay the total gross amount of the wages and any liquidated damages found due by the highest authority which has ruled in the matter shall be held by HUD, and the balance of the funds deposited, if any, shall be returned to the *Depositor*.

Depositor:	Street Address:
By: (signature)	City, State, Zip Code:
Name and Title:	Telephone Number:
Depositor Tax ID Number (required to process refund):	Deposit Ticket Number: LR ₁ -DT-

Schedule for Deposit (attached)

Previous editions are obsolete

HUD-4322 (06/2005)

EXHIBIT F

INSURANCE REQUIREMENTS

Contractor shall provide and maintain at Contractor's own expense, and shall cause its subcontractors to provide and maintain, during the term of the Agreement, the insurance coverages and requirements specified below, with insurance companies authorized to do business in the State of Illinois covering all operations related to the undertaking of the Work and the terms and provisions of the Agreement, whether performed by the Contractor, its Subcontractors, employees or agents.

Insurance To Be Provided by Contractor:

- (1) Workers Compensation and Occupational Disease Insurance. Workers Compensation and Occupational Disease Insurance, in accordance with the laws of the State of Illinois, or as prescribed by any other applicable jurisdiction, covering all employees who are to provide a service under the Agreement and Employers Liability coverage with limits of not less than \$500,000 for each accident or illness.
- (2) Commercial Liability Insurance (Primary and Umbrella). Commercial General Liability Insurance or equivalent with limits of not less than \$1,000,000 per occurrence, and umbrella coverage of not less than \$2,000,000, or a combined single limit of not less than \$2,000,000, for bodily injury, personal injury, and property damage liability. Coverage extension shall include the following: All premises and operations, products/completed operations (for a minimum of two (2) years following project completion), explosion, collapse, underground, independent contractors, separation of insureds, defense, and contractual liability (with no limitation endorsement). **HWA-850 Eastwood Limited Partnership, its partners, the project lenders, their respective officers, directors, employees, agents, and representatives are to be named as additional insureds ("Additional Insureds") on a primary, non-contributory basis for any liability arising directly or indirectly from the work undertaken pursuant to this Agreement.**
- (3) Automobile Liability Insurance (Primary and Umbrella). When any motor vehicles (owned, non-owned and hired) are used in connection with work to be performed pursuant to this Agreement, Contractor shall provide Comprehensive Automobile Liability Insurance with limits of not less than \$1,000,000 per occurrence, combined single limit, for bodily injury and property damage. The Additional Insureds shall be named as an additional insured on a primary, non-contributory basis.

Additional Requirements:

- (1) Contractor shall furnish to Owner original Certificates of Insurance evidencing the required coverage to be in force on the date of this Agreement, and Renewal Certificates of Insurance, or such similar evidence, if the coverages have an expiration or renewal date occurring during the term of the Agreement. Contractor shall submit evidence of insurance on a form acceptable to Owner.

- (2) The receipt of any certificate does not constitute agreement by the Owner that the insurance requirements in the Agreement have been fully met or that the insurance policies indicated on the certificate are in compliance with all requirements of the Agreement. The failure of the Owner to obtain certificates or other insurance evidence from Contractor shall not be deemed to be a waiver by the Owner. Contractor shall advise all insurers of the provisions contained in the Agreement regarding insurance. Non-conforming insurance shall not relieve Contractor of the obligation to provide insurance as specified herein. Nonfulfillment of the insurance conditions may constitute a violation of the Agreement, and the Owner retains the right to stop work or suspend the Agreement until proper evidence of insurance is provided.
- (3) The insurance shall provide for thirty (30) days prior written notice to be given to the Contractor and the Owner in the event coverage is substantially changed, canceled, or nonrenewed.
- (4) Any and all deductibles or self insured retentions on referenced insurance coverages shall be borne by Contractor, unless otherwise specified.
- (5) Contractor shall require all Subcontractors to carry the insurance required herein, or Contractor may provide the coverage for any or all Subcontractors, and if so, the evidence of insurance submitted to the Owner shall so stipulate.
- (6) Contractor expressly understands and agrees that any coverages and limits furnished by Contractor shall in no way limit Contractor's liabilities and responsibilities specified within the Agreement or by law.
- (7) Contractor agrees that insurers shall waive their rights of subrogation against the Owner and their respective officers, directors, employees, agents and representatives.
- (8) Contractor expressly understands and agrees that any insurance maintained by the Additional Insureds shall apply in excess of and not contribute with insurance provided by the Contractor under the Agreement.
- (9) The required insurance shall not be limited by any limitations expressed in the indemnification language contained in the Agreement or any limitation placed on the indemnity therein given as a matter of law.
- (10) The Owner maintains the right to modify, delete, alter or change these requirements.

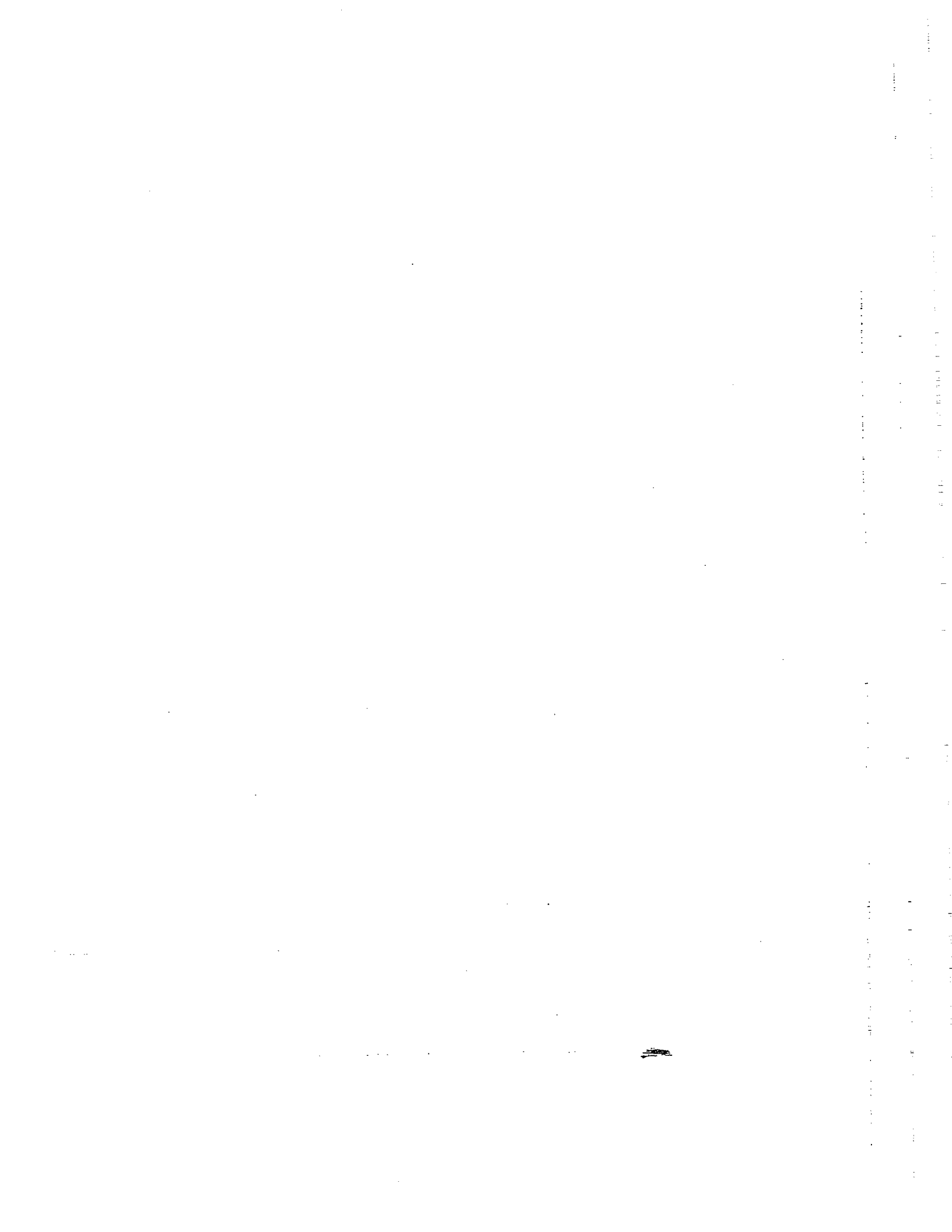

AIA[®] Document A201[™] – 2007

General Conditions of the Contract for Construction

for the following PROJECT:

(Name and location or address)

The Project is comprised of the rehabilitation of a 69 unit apartment building located at 4946 North Sheridan, Chicago, Illinois.

THE OWNER:

(Name, legal status and address)

HWA-850 Eastwood
120 S. LaSalle Street, Suite 1850
Chicago, Illinois 60603

This document has important legal consequences. Consultation with an attorney is encouraged with respect to its completion or modification.

THE ARCHITECT:

(Name, legal status and address)

Weese Langley Weese Architects Ltd.
9 West Hubbard Street
Chicago, Illinois 60610
Attention: Dennis Langley

TABLE OF ARTICLES

- 1 GENERAL PROVISIONS
- 2 OWNER
- 3 CONTRACTOR
- 4 ARCHITECT
- 5 SUBCONTRACTORS
- 6 CONSTRUCTION BY OWNER OR BY SEPARATE CONTRACTORS
- 7 CHANGES IN THE WORK
- 8 TIME
- 9 PAYMENTS AND COMPLETION
- 10 PROTECTION OF PERSONS AND PROPERTY
- 11 INSURANCE AND BONDS
- 12 UNCOVERING AND CORRECTION OF WORK
- 13 MISCELLANEOUS PROVISIONS

Init.

AIA Document A201[™] – 2007. Copyright © 1911, 1915, 1918, 1925, 1937, 1951, 1958, 1961, 1963, 1966, 1970, 1976, 1987, 1997 and 2007 by The American Institute of Architects. All rights reserved. WARNING: This AIA[®] Document is protected by U.S. Copyright Law and International Treaties. Unauthorized reproduction or distribution of this AIA[®] Document, or any portion of it, may result in severe civil and criminal penalties, and will be prosecuted to the maximum extent possible under the law. This document was produced by AIA software at 11:23:51 on 06/15/2010 under Order No.5348910396_1 which expires on 01/13/2011, and is not for resale.
User Notes:

(860317526)

- 14 TERMINATION OR SUSPENSION OF THE CONTRACT
- 15 CLAIMS AND DISPUTES

Init

AIA Document A201™ – 2007. Copyright © 1911, 1915, 1918, 1925, 1937, 1951, 1958, 1961, 1963, 1966, 1970, 1976, 1987, 1997 and 2007 by The American Institute of Architects. All rights reserved. WARNING: This AIA® Document is protected by U.S. Copyright Law and International Treaties. Unauthorized reproduction or distribution of this AIA® Document, or any portion of it, may result in severe civil and criminal penalties, and will be prosecuted to the maximum extent possible under the law. This document was produced by AIA software at 11:23:51 on 06/15/2010 under Order No.5348910396_1 which expires on 01/13/2011, and is not for resale.
User Notes:

(860317526)

INDEX

(Topics and numbers in bold are section headings.) (Numbers and Topics in Bold are Section Headings)

Acceptance of Nonconforming Work

9.6.6, 9.9.3, 12.3

Acceptance of Work

9.6.6, 9.8.2, 9.9.3, 9.10.1, 9.10.3, 12.3

Access to Work

3.16, 6.2.1, 12.1

Accident Prevention

10

Acts and Omissions

3.2, 3.3.2, 3.12.8, 3.18, 4.2.3, 8.3.1, 9.5.1, 10.2.5, 10.2.8, 13.4.2, ~~13.7~~, 13.7.1, 14.1, 15.2

Addenda

1.1.1, 3.11.1

Additional Costs, Claims for

3.7.4, 3.7.5, 6.1.1, 7.3.7.5, 10.3, 15.1.4

Additional Inspections and Testing

9.4.2, 9.8.3, 12.2.1, 13.5

Additional Insured

11.1.4

Additional Time, Claims for

3.2.4, 3.7.4, 3.7.5, 3.10.2, 8.3.2, 15.1.5

Administration of the Contract

3.1.3, 4.2, 9.4, 9.5

Advertisement or Invitation to Bid

1.1.1

Aesthetic Effect

4.2.13

Allowances

3.8, 7.3.8

All-risk Insurance

11.3.1, 11.3.1.1

Applications for Payment

4.2.5, 7.3.9, 9.2, 9.3, 9.4, 9.5.1, 9.6.3, ~~9.7~~, 9.7.1, 9.10, 11.1.3

Approvals

2.1.1, 2.2.2, 2.4, 3.1.3, 3.10.2, 3.12.8, 3.12.9, 3.12.10, 4.2.7, 9.3.2, 13.5.1

Arbitration

8.3.1, 11.3.10, 13.1.1, 15.3.2, 15.4

ARCHITECT

4

Architect, Definition of

4.1.1

Architect, Extent of Authority

2.4.1, 3.12.7, 4.1, 4.2, 5.2, ~~6.3~~, 6.3.1, 7.1.2, 7.3.7, 7.4, ~~9.2~~, 9.2.1, 9.3.1, 9.4, 9.5, 9.6.3, 9.8, 9.10.1, 9.10.3, 12.1, 12.2.1, 13.5.1, 13.5.2, 14.2.2, 14.2.4, 15.1.3, 15.2.1

Architect, Limitations of Authority and Responsibility

2.1.1, 3.12.4, 3.12.8, 3.12.10, 4.1.2, 4.2.1, 4.2.2, 4.2.3, 4.2.6, 4.2.7, 4.2.10, 4.2.12, 4.2.13, 5.2.1, ~~7.4~~, 7.4.1, 9.4.2, 9.5.3, 9.6.4, 15.1.3, 15.2

Architect's Additional Services and Expenses

2.4.1, 11.3.1.1, 12.2.1, 13.5.2, 13.5.3, 14.2.4

Architect's Administration of the Contract

3.1.3, 4.2, 3.7.4, 15.2, 9.4.1, 9.5

Architect's Approvals

2.4.1, 3.1.3, ~~3.5~~, 3.5.1, 3.10.2, 4.2.7

Architect's Authority to Reject Work

~~3.5~~, 3.5.1, 4.2.6, 12.1.2, 12.2.1

Architect's Copyright

1.1.7, 1.5

Architect's Decisions

3.7.4, 4.2.6, 4.2.7, 4.2.11, 4.2.12, 4.2.13, 4.2.14, ~~6.3~~, 6.3.1, 7.3.7, 7.3.9, 8.1.3, 8.3.1, ~~9.2~~, 9.2.1, 9.4.1, 9.5, 9.8.4, 9.9.1, 13.5.2, 15.2, 15.3

Architect's Inspections

3.7.4, 4.2.2, 4.2.9, 9.4.2, 9.8.3, 9.9.2, 9.10.1, 13.5

Architect's Instructions

3.2.4, 3.3.1, 4.2.6, 4.2.7, 13.5.2

Architect's Interpretations

4.2.11, 4.2.12

Architect's Project Representative

4.2.10

Architect's Relationship with Contractor

1.1.2, 1.5, 3.1.3, 3.2.2, 3.2.3, 3.2.4, 3.3.1, 3.4.2, ~~3.5~~, 3.5.1, 3.7.4, 3.7.5, 3.9.2, 3.9.3, 3.10, 3.11, 3.12, 3.16, 3.18, 4.1.2, 4.1.3, 4.2, 5.2, 6.2.2, 7, 8.3.1, 9.2, 9.3, 9.4, 9.5, 9.7, 9.8, 9.9, 10.2.6, 10.3, 11.3.7, 12, 13.4.2, 13.5, 15.2

Architect's Relationship with Subcontractors

1.1.2, 4.2.3, 4.2.4, 4.2.6, 9.6.3, 9.6.4, 11.3.7

Architect's Representations

9.4.2, 9.5.1, 9.10.1

Architect's Site Visits

3.7.4, 4.2.2, 4.2.9, 9.4.2, 9.5.1, 9.9.2, 9.10.1, 13.5

Asbestos

10.3.1

Attorneys' Fees

3.18.1, 9.10.2, 10.3.3

Award of Separate Contracts

6.1.1, 6.1.2

Award of Subcontracts and Other Contracts for Portions of the Work

5.2

Basic Definitions

1.1

Bidding Requirements

1.1.1, 5.2.1, 11.4.1

Binding Dispute Resolution

~~9.7~~, 9.7.1, 11.3.9, 11.3.10, 13.1.1, 15.2.5, 15.2.6.1, 15.3.1, 15.3.2, 15.4.1

Init

Boiler and Machinery Insurance

11.3.2

Bonds, Lien

7.3.7.4, 9.10.2, 9.10.3

Bonds, Performance, and Payment

7.3.7.4, 9.6.7, 9.10.3, 11.3.9, 11.4

Building Permit

3.7.1

Capitalization

1.3

Certificate of Substantial Completion

9.8.3, 9.8.4, 9.8.5

Certificates for Payment

4.2.1, 4.2.5, 4.2.9, 9.3.3, 9.4, 9.5, 9.6.1, 9.6.6, 9.7,

9.7.1, 9.10.1, 9.10.3, 14.1.1.3, 14.2.4, 15.1.3

Certificates of Inspection, Testing or Approval

13.5.4

Certificates of Insurance

9.10.2, 11.1.3

Change Orders

1.1.1, 2.4.1, 3.4.2, 3.7.4, 3.8.2.3, 3.11.1, 3.12.8, 4.2.8,
5.2.3, 7.1.2, 7.1.3, 7.2, 7.3.2, 7.3.6, 7.3.9, 7.3.10,
8.3.1, 9.3.1.1, 9.10.3, 10.3.2, 11.3.1.2, 11.3.4, 11.3.9,
12.1.2, 15.1.3

Change Orders, Definition of

7.2.1

CHANGES IN THE WORK

2.2.1, 3.11, 4.2.8, 7, 7.2.1, 7.3.1, 7.4, 7.4.1, 8.3.1,

9.3.1.1, 11.3.9

Claims, Definition of

15.1.1

CLAIMS AND DISPUTES

3.2.4, 6.1.1, 6.3, 6.3.1, 7.3.9, 9.3.3, 9.10.4, 10.3.3, 15,
15.4

Claims and Timely Assertion of Claims

15.4.1

Claims for Additional Cost

3.2.4, 3.7.4, 6.1.1, 7.3.9, 10.3.2, 15.1.4

Claims for Additional Time

3.2.4, 3.7.4.6.1.1, 8.3.2, 10.3.2, 15.1.5

Concealed or Unknown Conditions, Claims for

3.7.4

Claims for Damages

3.2.4, 3.18, 6.1.1, 8.3.3, 9.5.1, 9.6.7, 10.3.3, 11.1.1,

11.3.5, 11.3.7, 14.1.3, 14.2.4, 15.1.6

Claims Subject to Arbitration

15.3.1, 15.4.1

Cleaning Up

3.15, 6.3

Commencement of the Work, Conditions Relating to

2.2.1, 3.2.2, 3.4.1, 3.7.1, 3.10.1, 3.12.6, 5.2.1, 5.2.3,
6.2.2, 8.1.2, 8.2.2, 8.3.1, 11.1, 11.3.1, 11.3.6, 11.4.1,
15.1.4

Commencement of the Work, Definition of

8.1.2

Communications Facilitating Contract

Administration

3.9.1, 4.2.4

Completion, Conditions Relating to

3.4.1, 3.11, 3.15, 4.2.2, 4.2.9, 8.2, 9.4.2, 9.8, 9.9.1,
9.10, 12.2, 13.7, 14.1.2

COMPLETION, PAYMENTS AND

9

Completion, Substantial

4.2.9, 8.1.1, 8.1.3, 8.2.3, 9.4.2, 9.8, 9.9.1, 9.10.3,
12.2, 13.7

Compliance with Laws

1.6.1, 3.2.3, 3.6, 3.7, 3.12.10, 3.13, 4.1.1, 9.6.4,
10.2.2, 11.1, 11.3, 13.1, 13.4, 13.5.1, 13.5.2, 13.6,
14.1.1, 14.2.1.3, 15.2.8, 15.4.2, 15.4.3

Concealed or Unknown Conditions

3.7.4, 4.2.8, 8.3.1, 10.3

Conditions of the Contract

1.1.1, 6.1.1, 6.1.4

Consent, Written

3.4.2, 3.7.4, 3.12.8, 3.14.2, 4.1.2, 9.3.2, 9.8.5, 9.9.1,
9.10.2, 9.10.3, 11.3.1, 13.2, 13.4.2, 15.4.4.2

Consolidation or Joinder

15.4.4

CONSTRUCTION BY OWNER OR BY

SEPARATE CONTRACTORS

1.1.4, 6

Construction Change Directive, Definition of

7.3.1

Construction Change Directives

1.1.1, 3.4.2, 3.12.8, 4.2.8, 7.1.1, 7.1.2, 7.1.3, 7.3,
9.3.1.1

Construction Schedules, Contractor's

3.10, 3.12.1, 3.12.2, 6.1.3, 15.1.5.2

Contingent Assignment of Subcontracts

5.4, 14.2.2.2

Continuing Contract Performance

15.1.3

Contract, Definition of

1.1.2

CONTRACT, TERMINATION OR

SUSPENSION OF THE

5.4.1.1, 11.3.9, 14

Contract Administration

3.1.3, 4, 9.4, 9.5

Contract Award and Execution, Conditions Relating

to

3.7.1, 3.10, 5.2, 6.1, 11.1.3, 11.3.6, 11.4.1

Contract Documents, The

1.1.1

Contract Documents, Copies Furnished and Use of

1.5.2, 2.2.5, 5.3

Contract Documents, Definition of

1.1.1

Contract Sum

3.7.4, 3.8, 5.2.3, 7.2, 7.3, 7.4, 9.1, 9.4.2, 9.5.1.4, 9.6.7, 9.7, 10.3.2, 11.3.1, 14.2.4, 14.3.2, 15.1.4, 15.2.5

Contract Sum, Definition of

9.1

Contract Time

3.7.4, 3.7.5, 3.10.2, 5.2.3, 7.2.1.3, 7.3.1, 7.3.5, 7.4, 8.1.1, 8.2.1, 8.3.1, 9.5.1, ~~9.7~~, ~~9.7.1~~, 10.3.2, 12.1.1, 14.3.2, 15.1.5.1, 15.2.5

Contract Time, Definition of

8.1.1

CONTRACTOR

3

Contractor, Definition of

3.1, 6.1.2

Contractor's Construction Schedules

3.10, 3.12.1, 3.12.2, 6.1.3, 15.1.5.2

Contractor's Employees

3.3.2, 3.4.3, 3.8.1, 3.9, 3.18.2, 4.2.3, 4.2.6, 10.2, 10.3, 11.1.1, 11.3.7, 14.1, 14.2.1.1,

Contractor's Liability Insurance

11.1

Contractor's Relationship with Separate Contractors and Owner's Forces

3.12.5, 3.14.2, 4.2.4, 6, 11.3.7, 12.1.2, 12.2.4

Contractor's Relationship with Subcontractors

1.2.2, 3.3.2, 3.18.1, 3.18.2, 5, 9.6.2, 9.6.7, 9.10.2, 11.3.1.2, 11.3.7, 11.3.8

Contractor's Relationship with the Architect

1.1.2, 1.5, 3.1.3, 3.2.2, 3.2.3, 3.2.4, 3.3.1, 3.4.2, ~~3.5~~, ~~3.5.1~~, 3.7.4, 3.10, 3.11, 3.12, 3.16, 3.18, 4.1.3, 4.2, 5.2, 6.2.2, 7, 8.3.1, 9.2, 9.3, 9.4, 9.5, 9.7, 9.8, 9.9, 10.2.6, 10.3, 11.3.7, 12, 13.5, 15.1.2, 15.2.1

Contractor's Representations

3.2.1, 3.2.2, ~~3.5~~, ~~3.5.1~~, 3.12.6, 6.2.2, 8.2.1, 9.3.3, 9.8.2

Contractor's Responsibility for Those Performing the Work

3.3.2, 3.18, 5.3.1, 6.1.3, 6.2, 9.5.1, 10.2.8

Contractor's Review of Contract Documents

3.2

Contractor's Right to Stop the Work

9.7

Contractor's Right to Terminate the Contract

14.1, 15.1.6

Contractor's Submittals

3.10, 3.11, 3.12.4, 4.2.7, 5.2.1, 5.2.3, 9.2, 9.3, 9.8.2, 9.8.3, 9.9.1, 9.10.2, 9.10.3, 11.1.3, 11.4.2

Contractor's Superintendent

3.9, 10.2.6

Contractor's Supervision and Construction

Procedures

1.2.2, 3.3, 3.4, 3.12.10, 4.2.2, 4.2.7, 6.1.3, 6.2.4, 7.1.3, 7.3.5, 7.3.7, 8.2, 10, 12, 14, 15.1.3

Contractual Liability Insurance

11.1.1.8, 11.2

Coordination and Correlation

1.2, 3.2.1, 3.3.1, 3.10, 3.12.6, 6.1.3, 6.2.1

Copies Furnished of Drawings and Specifications

1.5, 2.2.5, 3.11

Copyrights

1.5, 3.17

Correction of Work

2.3, 2.4, 3.7.3, 9.4.2, 9.8.2, 9.8.3, 9.9.1, 12.1.2, 12.2

Correlation and Intent of the Contract Documents

1.2

Cost, Definition of

7.3.7

Costs

2.4.1, 3.2.4, 3.7.3, 3.8.2, 3.15.2, 5.4.2, 6.1.1, 6.2.3, 7.3.3.3, 7.3.7, 7.3.8, 7.3.9, 9.10.2, 10.3.2, 10.3.6, 11.3, 12.1.2, 12.2.1, 12.2.4, 13.5, 14

Cutting and Patching

3.14, 6.2.5

Damage to Construction of Owner or Separate Contractors

3.14.2, 6.2.4, 10.2.1.2, 10.2.5, 10.4, 11.1.1, 11.3, 12.2.4

Damage to the Work

3.14.2, 9.9.1, 10.2.1.2, 10.2.5, 10.4.1, 11.3.1, 12.2.4

Damages, Claims for

3.2.4, 3.18, 6.1.1, 8.3.3, 9.5.1, 9.6.7, 10.3.3, 11.1.1, 11.3.5, 11.3.7, 14.1.3, 14.2.4, 15.1.6

Damages for Delay

6.1.1, 8.3.3, 9.5.1.6, 9.7, 10.3.2

Date of Commencement of the Work, Definition of

8.1.2

Date of Substantial Completion, Definition of

8.1.3

Day, Definition of

8.1.4

Decisions of the Architect

3.7.4, 4.2.6, 4.2.7, 4.2.11, 4.2.12, 4.2.13, 15.2, 6.3, 7.3.7, 7.3.9, 8.1.3, 8.3.1, ~~9.2~~, ~~9.2.1~~, 9.4, 9.5.1, 9.8.4, 9.9.1, 13.5.2, 14.2.2, 14.2.4, 15.1, 15.2

Decisions to Withhold Certification

9.4.1, 9.5, 9.7, 14.1.1.3

Defective or Nonconforming Work, Acceptance,

Rejection and Correction of

2.3.1, 2.4.1, ~~3.5~~, ~~3.5.1~~, 4.2.6, 6.2.5, 9.5.1, 9.5.2, 9.6.6, 9.8.2, 9.9.3, 9.10.4, 12.2.1

Defective Work, Definition of

3.5.1

Definitions

1.1, 2.1.1, 3.1.1, ~~3.5~~, ~~3.5.1~~, 3.12.1, 3.12.2, 3.12.3, 4.1.1, 15.1.1, 5.1, 6.1.2, 7.2.1, 7.3.1, 8.1, 9.1, 9.8.1

Delays and Extensions of Time

~~3.2~~, ~~3.2.1~~, 3.7.4, 5.2.3, 7.2.1, 7.3.1, ~~7.4~~, ~~7.4.1~~, 8.3, 9.5.1, ~~9.7~~, ~~9.7.1~~, 10.3.2, 10.4.1, 14.3.2, 15.1.5, 15.2.5

Disputes

~~6.3~~, ~~6.3.1~~, 7.3.9, 15.1, 15.2

Documents and Samples at the Site

3.11

Init.

Drawings, Definition of
1.1.5
Drawings and Specifications, Use and Ownership of
3.11
 Effective Date of Insurance
 8.2.2, 11.1.2
Emergencies
10.4, 14.1.1.2, 15.1.4
Employees, Contractor's
 3.3.2, 3.4.3, 3.8.1, 3.9, 3.18.2, 4.2.3, 4.2.6, 10.2,
 10.3.3, 11.1.1, 11.3.7, 14.1, 14.2.1.1
Equipment, Labor, Materials or
 1.1.3, 1.1.6, 3.4, ~~3.5~~, 3.5.1, 3.8.2, 3.8.3, 3.12, 3.13.1,
 3.15.1, 4.2.6, 4.2.7, 5.2.1, 6.2.1, 7.3.7, 9.3.2, 9.3.3,
 9.5.1.3, 9.10.2, 10.2.1, 10.2.4, 14.2.1.1, 14.2.1.2
Execution and Progress of the Work
 1.1.3, 1.2.1, 1.2.2, 2.2.3, 2.2.5, 3.1, 3.3.1, 3.4.1, ~~3.5~~,
~~3.5.1~~, 3.7.1, 3.10.1, 3.12, 3.14, 4.2, 6.2.2, 7.1.3, 7.3.5,
 8.2, 9.5.1, 9.9.1, 10.2, 10.3, 12.2, 14.2, 14.3.1, 15.1.3
Extensions of Time
 3.2.4, 3.7.4, 5.2.3, 7.2.1, 7.3, ~~7.4~~, ~~9.5.1~~, ~~9.7~~, ~~7.4.1~~,
~~9.5.1~~, ~~9.7.1~~, 10.3.2, 10.4.1, 14.3, 15.1.5, 15.2.5
Failure of Payment
 9.5.1.3, 9.7, 9.10.2, 13.6, 14.1.1.3, 14.2.1.2
Faulty Work
 (See Defective or Nonconforming Work)
Final Completion and Final Payment
 4.2.1, 4.2.9, 9.8.2, 9.10, 11.1.2, 11.1.3, 11.3.1, 11.3.5,
 12.3.1, 14.2.4, 14.4.3
Financial Arrangements, Owner's
 2.2.1, 13.2.2, 14.1.1.4
Fire and Extended Coverage Insurance
 11.3.1.1
GENERAL PROVISIONS
1
Governing Law
13.1
 Guarantees (See Warranty)
Hazardous Materials
 10.2.4, 10.3
Identification of Subcontractors and Suppliers
 5.2.1
Indemnification
~~3.17~~, ~~3.17.1~~, 3.18, 9.10.2, 10.3.3, 10.3.5, 10.3.6,
 11.3.1.2, 11.3.7
Information and Services Required of the Owner
 2.1.2, 2.2, 3.2.2, 3.12.4, 3.12.10, 6.1.3, 6.1.4, 6.2.5,
 9.6.1, 9.6.4, 9.9.2, 9.10.3, 10.3.3, 11.2, 11.4, 13.5.1,
 13.5.2, 14.1.1.4, 14.1.4, 15.1.3
Initial Decision
15.2
Initial Decision Maker, Definition of
 1.1.8
 Initial Decision Maker, Decisions
 14.2.2, 14.2.4, 15.2.1, 15.2.2, 15.2.3, 15.2.4, 15.2.5

Initial Decision Maker, Extent of Authority
 14.2.2, 14.2.4, 15.1.3, 15.2.1, 15.2.2, 15.2.3, 15.2.4,
 15.2.5
Injury or Damage to Person or Property
10.2.8, 10.4.1
Inspections
 3.1.3, 3.3.3, 3.7.1, 4.2.2, 4.2.6, 4.2.9, 9.4.2, 9.8.3,
 9.9.2, 9.10.1, 12.2.1, 13.5
Instructions to Bidders
 1.1.1
Instructions to the Contractor
 3.2.4, 3.3.1, 3.8.1, 5.2.1, 7, 8.2.2, 12, 13.5.2
Instruments of Service, Definition of
1.1.7
Insurance
 3.18.1, 6.1.1, 7.3.7, 9.3.2, 9.8.4, 9.9.1, 9.10.2, 11
Insurance, Boiler and Machinery
11.3.2
Insurance, Contractor's Liability
11.1
 Insurance, Effective Date of
 8.2.2, 11.1.2
Insurance, Loss of Use
11.3.3
Insurance, Owner's Liability
11.2
Insurance, Property
 10.2.5, 11.3
Insurance, Stored Materials
~~9.3~~, ~~29.3.2~~, ~~11.4.1.4~~
INSURANCE AND BONDS
11
 Insurance Companies, Consent to Partial Occupancy
~~9.9.1~~, ~~11.4.1.5~~
Insurance Companies, Settlement with
~~9.9.1~~, ~~11.4.10~~
 Intent of the Contract Documents
 1.2.1, 4.2.7, 4.2.12, 4.2.13, 7.4
Interest
13.6
Interpretation
 1.2.3, 1.4, 4.1.1, 5.1, 6.1.2, 15.1.1
 Interpretations, Written
 4.2.11, 4.2.12, 15.1.4
 Judgment on Final Award
 15.4.2
Labor and Materials, Equipment
 1.1.3, 1.1.6, 3.4, ~~3.5~~, 3.5.1, 3.8.2, 3.8.3, 3.12, 3.13,
 3.15.1, 4.2.6, 4.2.7, 5.2.1, 6.2.1, 7.3.7, 9.3.2, 9.3.3,
 9.5.1.3, 9.10.2, 10.2.1, 10.2.4, 14.2.1.1, 14.2.1.2
 Labor Disputes
 8.3.1
 Laws and Regulations
 1.5, 3.2.3, 3.6, 3.7, 3.12.10, 3.13.1, 4.1.1, 9.6.4, 9.9.1,
 10.2.2, 11.1.1, 11.3, 13.1.1, 13.4, 13.5.1, 13.5.2,
 13.6.1, 14, 15.2.8, 15.4

Init.

Liens

2.1.2, 9.3.3, 9.10.2, 9.10.4, 15.2.8

Limitations, Statutes of

12.2.5, 13.7, 15.4.1.1

Limitations of Liability

2.3.1, 3.2.2, ~~3.5~~, ~~3.12.10~~, ~~3.17~~, ~~3.5.1~~, ~~3.12.10~~, ~~3.17.1~~,
3.18.1, 4.2.6, 4.2.7, 4.2.12, 6.2.2, 9.4.2, 9.6.4, 9.6.7,
10.2.5, 10.3.3, 11.1.2, 11.2, 11.3.7, 12.2.5, 13.4.2

Limitations of Time

2.1.2, 2.2, 2.4, 3.2.2, 3.10, 3.11, 3.12.5, 3.15.1, 4.2.7,
5.2, 5.3.1, 5.4.1, 6.2.4, 7.3, 7.4, 8.2, ~~9.2~~, ~~9.2.1~~, 9.3.1,
9.3.3, 9.4.1, 9.5, 9.6, ~~9.7~~, ~~9.7.1~~, 9.8, 9.9, 9.10, 11.1.3,
11.3.1.5, 11.3.6, 11.3.10, 12.2, 13.5, 13.7, 14, 15

Loss of Use Insurance

11.3.3

Material Suppliers

1.5, 3.12.1, 4.2.4, 4.2.6, 5.2.1, 9.3, 9.4.2, 9.6, 9.10.5

Materials, Hazardous

10.2.4, 10.3

Materials, Labor, Equipment and

1.1.3, 1.1.6, 1.5.1, 3.4.1, ~~3.5~~, ~~3.5.1~~, 3.8.2, 3.8.3, 3.12,
3.13.1, 3.15.1, 4.2.6, 4.2.7, 5.2.1, 6.2.1, 7.3.7, 9.3.2,
9.3.3, 9.5.1.3, 9.10.2, 10.2.1.2, 10.2.4, 14.2.1.1,
14.2.1.2

Means, Methods, Techniques, Sequences and

Procedures of Construction

3.3.1, 3.12.10, 4.2.2, 4.2.7, 9.4.2

Mechanic's Lien

2.1.2, 15.2.8

Mediation

8.3.1, 10.3.5, 10.3.6, 15.2.1, 15.2.5, 15.2.6, 15.3,
15.4.1

Minor Changes in the Work

1.1.1, 3.12.8, 4.2.8, 7.1, 7.4

MISCELLANEOUS PROVISIONS

13

Modifications, Definition of

1.1.1

Modifications to the Contract

1.1.1, 1.1.2, 3.11, 4.1.2, 4.2.1, 5.2.3, 7, 8.3.1, ~~9.7~~,
~~9.7.1~~, 10.3.2, 11.3.1

Mutual Responsibility

6.2

Nonconforming Work, Acceptance of

9.6.6, 9.9.3, 12.3

Nonconforming Work, Rejection and Correction of

2.3.1, 2.4.1, ~~3.5~~, ~~3.5.1~~, 4.2.6, 6.2.4, 9.5.1, 9.8.2, 9.9.3,
9.10.4, 12.2.1

Notice

2.2.1, 2.3.1, 2.4.1, 3.2.4, 3.3.1, 3.7.2, 3.12.9, 5.2.1,
~~9.7~~, ~~9.7.1~~, 9.10, 10.2.2, 11.1.3, ~~11.4.6~~, 12.2.2.1, 13.3,
13.5.1, 13.5.2, 14.1, 14.2, 15.2.8, 15.4.1

Notice, Written

2.3.1, 2.4.1, 3.3.1, 3.9.2, 3.12.9, 3.12.10, 5.2.1, ~~9.7~~,
~~9.7.1~~, 9.10, 10.2.2, 10.3, 11.1.3, 11.3.6, 12.2.2.1,
13.3, 14, 15.2.8, 15.4.1

Notice of Claims

3.7.4, ~~4.5~~, 10.2.8, 15.1.2, 15.4

Notice of Testing and Inspections

13.5.1, 13.5.2

Observations, Contractor's

3.2, 3.7.4

Occupancy

2.2.2, 9.6.6, 9.8, 11.3.1.5

Orders, Written

1.1.1, 2.3, 3.9.2, 7, 8.2.2, 11.3.9, 12.1, 12.2.2.1,
13.5.2, 14.3.1

OWNER

2

Owner, Definition of

2.1.1

Owner, Information and Services Required of the

2.1.2, 2.2, 3.2.2, 3.12.10, 6.1.3, 6.1.4, 6.2.5, 9.3.2,
9.6.1, 9.6.4, 9.9.2, 9.10.3, 10.3.3, 11.2, 11.3, 13.5.1,
13.5.2, 14.1.1.4, 14.1.4, 15.1.3

Owner's Authority

1.5, 2.1.1, 2.3.1, 2.4.1, 3.4.2, 3.8.1, 3.12.10, 3.14.2,
4.1.2, 4.1.3, 4.2.4, 4.2.9, 5.2.1, 5.2.4, 5.4.1, 6.1, ~~6.3~~,
~~6.3.1~~, 7.2.1, 7.3.1, 8.2.2, 8.3.1, 9.3.1, 9.3.2, 9.5.1,
9.6.4, 9.9.1, 9.10.2, 10.3.2, 11.1.3, 11.3.3, 11.3.10,
12.2.2, 12.3.1, 13.2.2, 14.3, 14.4, 15.2.7

Owner's Financial Capability

2.2.1, 13.2.2, 14.1.1.4

Owner's Liability Insurance

11.2

Owner's Loss of Use Insurance

11.3.3

Owner's Relationship with Subcontractors

1.1.2, 5.2, 5.3, 5.4, 9.6.4, 9.10.2, 14.2.2

Owner's Right to Carry Out the Work

2.4, 14.2.2

Owner's Right to Clean Up

6.3

Owner's Right to Perform Construction and to

Award Separate Contracts

6.1

Owner's Right to Stop the Work

2.3

Owner's Right to Suspend the Work

14.3

Owner's Right to Terminate the Contract

14.2

Ownership and Use of Drawings, Specifications and Other Instruments of Service

1.1.1, 1.1.6, 1.1.7, 1.5, 2.2.5, 3.2.2, 3.11.1, ~~3.17~~,
~~3.17.1~~, 4.2.12, 5.3.1

Partial Occupancy or Use

9.6.6, 9.9, 11.3.1.5

Patching, Cutting and

3.14, 6.2.5

Patents

3.17

Init.

Payment, Applications for

4.2.5, 7.3.9, ~~9.2~~, 9.2.1, 9.3, 9.4, 9.5, 9.6.3, ~~9.7~~, 9.7.1, 9.8.5, 9.10.1, 14.2.3, 14.2.4, 14.4.3

Payment, Certificates for

4.2.5, 4.2.9, 9.3.3, 9.4, 9.5, 9.6.1, 9.6.6, ~~9.7~~, 9.7.1, 9.10.1, 9.10.3, 13.7, 14.1.1.3, 14.2.4

Payment, Failure of

9.5.1.3, 9.7, 9.10.2, 13.6, 14.1.1.3, 14.2.1.2

Payment, Final

4.2.1, 4.2.9, 9.8.2, 9.10, 11.1.2, 11.1.3, 11.4.1, 11.4.5, 12.3.1, 13.7, 14.2.4, 14.4.3

Payment Bond, Performance Bond and

7.3.7.4, 9.6.7, 9.10.3, 11.4.9, 11.4

Payments, Progress

9.3, 9.6, 9.8.5, 9.10.3, 13.6, 14.2.3, 15.1.3

PAYMENTS AND COMPLETION

9

Payments to Subcontractors

5.4.2, 9.5.1.3, 9.6.2, 9.6.3, 9.6.4, 9.6.7, 11.4.8, 14.2.1.2

PCB

10.3.1

Performance Bond and Payment Bond

7.3.7.4, 9.6.7, 9.10.3, 11.4.9, 11.4

Permits, Fees, Notices and Compliance with Laws

2.2.2, 3.7, 3.13, 7.3.7.4, 10.2.2

PERSONS AND PROPERTY, PROTECTION

OF

10

Polychlorinated Biphenyl

10.3.1

Product Data, Definition of

3.12.2

Product Data and Samples, Shop Drawings

3.11, 3.12, 4.2.7

Progress and Completion

4.2.2, 8.2, 9.8, 9.9.1, 14.1.4, 15.1.3

Progress Payments

9.3, 9.6, 9.8.5, 9.10.3, 13.6, 14.2.3, 15.1.3

Project, Definition of the

1.1.4

Project Representatives

4.2.10

Property Insurance

10.2.5, 11.3

PROTECTION OF PERSONS AND PROPERTY

10

Regulations and Laws

1.5, 3.2.3, 3.6, 3.7, 3.12.10, 3.13, 4.1.1, 9.6.4, 9.9.1, 10.2.2, 11.1, 11.4, 13.1, 13.4, 13.5.1, 13.5.2, 13.6, 14, 15.2.8, 15.4

Rejection of Work

~~3.5~~, ~~3.5.1~~, 4.2.6, 12.2.1

Releases and Waivers of Liens

9.10.2

Representations

3.2.1, ~~3.5~~, ~~3.5.1~~, 3.12.6, 6.2.2, 8.2.1, 9.3.3, 9.4.2, 9.5.1, 9.8.2, 9.10.1

Representatives

2.1.1, 3.1.1, 3.9, 4.1.1, 4.2.1, 4.2.2, 4.2.10, 5.1.1, 5.1.2, 13.2.1

Responsibility for Those Performing the Work

3.3.2, 3.18, 4.2.3, 5.3.1, 6.1.3, 6.2, 6.3, 9.5.1, 10

Retainage

9.3.1, 9.6.2, 9.8.5, 9.9.1, 9.10.2, 9.10.3

Review of Contract Documents and Field

Conditions by Contractor

3.2, 3.12.7, 6.1.3

Review of Contractor's Submittals by Owner and Architect

3.10.1, 3.10.2, 3.11, 3.12, 4.2, 5.2, 6.1.3, 9.2, 9.8.2

Review of Shop Drawings, Product Data and

Samples by Contractor

3.12

Rights and Remedies

1.1.2, 2.3, 2.4, ~~3.5~~, ~~3.5.1~~, 3.7.4, 3.15.2, 4.2.6, 4.5, 5.3, 5.4, 6.1, 6.3, 7.3.1, 8.3, 9.5.1, 9.7, 10.2.5, 10.3, 12.2.2, 12.2.4, 13.4, 14, 15.4

Royalties, Patents and Copyrights

3.17

Rules and Notices for Arbitration

15.4.1

Safety of Persons and Property

10.2, 10.4

Safety Precautions and Programs

3.3.1, 4.2.2, 4.2.7, 5.3.1, 10.1, 10.2, 10.4

Samples, Definition of

3.12.3

Samples, Shop Drawings, Product Data and

3.11, 3.12, 4.2.7

Samples at the Site, Documents and

3.11

Schedule of Values

9.2, 9.3.1

Schedules, Construction

3.10, 3.12.1, 3.12.2, 6.1.3, 15.1.5.2

Separate Contracts and Contractors

1.1.4, 3.12.5, 3.14.2, 4.2.4, 4.2.7, 6, 8.3.1, 11.4.7, 12.1.2

Shop Drawings, Definition of

3.12.1

Shop Drawings, Product Data and Samples

3.11, 3.12, 4.2.7

Site, Use of

3.13, 6.1.1, 6.2.1

Site Inspections

3.2.2, 3.3.3, 3.7.1, 3.7.4, 4.2, 9.4.2, 9.10.1, 13.5

Site Visits, Architect's

3.7.4, 4.2.2, 4.2.9, 9.4.2, 9.5.1, 9.9.2, 9.10.1, 13.5

Special Inspections and Testing

4.2.6, 12.2.1, 13.5

Init.

Specifications, Definition of the
1.1.6
Specifications
1.1.1, 1.1.6, 1.2.2, 1.5, 3.11, 3.12.10, 3.17, 4.2.14
Statute of Limitations
13.7, 15.4.1.1
Stopping the Work
2.3, 9.7, 10.3, 14.1
Stored Materials
6.2.1, 9.3.2, 10.2.1.2, ~~10.2.4~~ 10.2.4, 11.4.1.4
Subcontractor, Definition of
5.1.1
SUBCONTRACTORS
5
Subcontractors, Work by
1.2.2, 3.3.2, 3.12.1, 4.2.3, 5.2.3, 5.3, 5.4, 9.3.1.2, 9.6.7
Subcontractual Relations
5.3, 5.4, 9.3.1.2, 9.6, 9.10, 10.2.1, 11.4.7, 11.4.8, 14.1, 14.2.1
Submittals
3.10, 3.11, 3.12, 4.2.7, 5.2.1, 5.2.3, 7.3.7, 9.2, 9.3, 9.8, 9.9.1, 9.10.2, 9.10.3, 11.1.3
Submittal Schedule
3.10.2, 3.12.5, 4.2.7
Subrogation, Waivers of
6.1.1, 11.4.5, 11.3.7
Substantial Completion
4.2.9, 8.1.1, 8.1.3, 8.2.3, 9.4.2, 9.8, 9.9.1, 9.10.3, 12.2, 13.7
Substantial Completion, Definition of
9.8.1
Substitution of Subcontractors
5.2.3, 5.2.4
Substitution of Architect
4.1.3
Substitutions of Materials
3.4.2, ~~3.5~~ 3.5.1, 7.3.8
Sub-subcontractor, Definition of
5.1.2
Subsurface Conditions
3.7.4
Successors and Assigns
13.2
Superintendent
3.9, 10.2.6
Supervision and Construction Procedures
1.2.2, 3.3, 3.4, 3.12.10, 4.2.2, 4.2.7, 6.1.3, 6.2.4, 7.1.3, 7.3.7, 8.2, 8.3.1, 9.4.2, 10, 12, 14, 15.1.3
Surety
5.4.1.2, 9.8.5, 9.10.2, 9.10.3, 14.2.2, 15.2.7
Surety, Consent of
9.10.2, 9.10.3
Surveys
2.2.3
Suspension by the Owner for Convenience
14.3

Suspension of the Work
5.4.2, 14.3
Suspension or Termination of the Contract
5.4.1.1, 11.4.9, 14
Taxes
3.6, 3.8.2.1, 7.3.7.4
Termination by the Contractor
14.1, 15.1.6
Termination by the Owner for Cause
5.4.1.1, 14.2, 15.1.6
Termination by the Owner for Convenience
14.4
Termination of the Architect
4.1.3
Termination of the Contractor
14.2.2
TERMINATION OR SUSPENSION OF THE CONTRACT
14
Tests and Inspections
3.1.3, 3.3.3, 4.2.2, 4.2.6, 4.2.9, 9.4.2, 9.8.3, 9.9.2, 9.10.1, 10.3.2, 11.4.1.1, 12.2.1, 13.5
TIME
8
Time, Delays and Extensions of
3.2.4, 3.7.4, 5.2.3, 7.2.1, 7.3.1, ~~7.4~~ 7.4.1, 8.3, 9.5.1, ~~9.7~~ 9.7.1, 10.3.2, 10.4.1, 14.3.2, 15.1.5, 15.2.5
Time Limits
2.1.2, 2.2, 2.4, 3.2.2, 3.10, 3.11, 3.12.5, 3.15.1, 4.2, 4.4, 4.5, 5.2, 5.3, 5.4, 6.2.4, 7.3, 7.4, 8.2, 9.2, 9.3.1, 9.3.3, 9.4.1, 9.5, 9.6, 9.7, 9.8, 9.9, 9.10, 11.1.3, 11.4.1.5, 11.4.6, 11.4.10, 12.2, 13.5, 13.7, 14, 15.1.2, 15.4
Time Limits on Claims
3.7.4, 10.2.8, 13.7, 15.1.2
Title to Work
9.3.2, 9.3.3
Transmission of Data in Digital Form
1.6
UNCOVERING AND CORRECTION OF WORK
12
Uncovering of Work
12.1
Unforeseen Conditions, Concealed or Unknown
3.7.4, 8.3.1, 10.3
Unit Prices
7.3.3.2, 7.3.4
Use of Documents
1.1.1, 1.5, 2.2.5, 3.12.6, 5.3
Use of Site
3.13, 6.1.1, 6.2.1
Values, Schedule of
9.2, 9.3.1
Waiver of Claims by the Architect
13.4.2

Waiver of Claims by the Contractor

9.10.5, 11.4.7, 13.4.2, 15.1.6

Waiver of Claims by the Owner

9.9.3, 9.10.3, 9.10.4, 11.4.3, 11.4.5, 11.4.7, 12.2.2.1, 13.4.2, 14.2.4, 15.1.6

Waiver of Consequential Damages

14.2.4, 15.1.6

Waiver of Liens

9.10.2, 9.10.4

Waivers of Subrogation

6.1.1, 11.4.5, 11.3.7

Warranty

3.5, 4.2.9, 9.3.3, 9.8.4, 9.9.1, 9.10.4, 12.2.2, 13.7.1

Weather Delays

15.1.5.2

Work, Definition of

1.1.3

Written Consent

1.5.2, 3.4.2, 3.7.4, 3.12.8, 3.14.2, 4.1.2, 9.3.2, 9.8.5, 9.9.1, 9.10.2, 9.10.3, 11.4.1, 13.2, 13.4.2, 15.4.4.2

Written Interpretations

4.2.11, 4.2.12

Written Notice

2.3, 2.4, 3.3.1, 3.9, 3.12.9, 3.12.10, 5.2.1, 8.2.2, 9.7, 9.10, 10.2.2, 10.3, 11.1.3, 11.4.6, 12.2.2, 12.2.4, 13.3, 14, 15.4.1

Written Orders

1.1.1, 2.3, 3.9, 7, 8.2.2, 11.4.9, 12.1, 12.2, 13.5.2, 14.3.1, 15.1.2

Init.

ARTICLE 1 GENERAL PROVISIONS

§ 1.1 BASIC DEFINITIONS

§ 1.1.1 THE CONTRACT DOCUMENTS

The Contract Documents are enumerated in the Agreement between the Owner and Contractor (hereinafter the Agreement) and consist of the Agreement, Conditions of the Contract (~~General, Supplementary~~ General and other Conditions), Drawings, Specifications, Addenda issued prior to execution of the Contract, other documents listed in the Agreement and Modifications issued after execution of the Contract. A Modification is (1) a written amendment to the Contract signed by both parties, (2) a Change Order, (3) a Construction Change Directive or (4) a written order for a minor change in the Work issued by the Architect. Unless specifically enumerated in the Agreement, the Contract Documents do not include the advertisement or invitation to bid, Instructions to Bidders, sample forms, other information furnished by the Owner in anticipation of receiving bids or proposals, the Contractor's bid or proposal, or portions of Addenda relating to bidding requirements.

§ 1.1.2 THE CONTRACT

The Contract Documents form the Contract for Construction. The Contract represents the entire and integrated agreement between the parties hereto and supersedes prior negotiations, representations or agreements, either written or oral. The Contract may be amended or modified only by a Modification. The Contract Documents shall not be construed to create a contractual relationship of any kind (1) between the Contractor and the Architect or the Architect's consultants, (2) between the Owner and a Subcontractor or a Sub-subcontractor, (3) between the Owner and the Architect or the Architect's consultants or (4) between any persons or entities other than the Owner and the Contractor. The Architect shall, however, be entitled to performance and enforcement of obligations under the Contract intended to facilitate performance of the Architect's duties.

§ 1.1.3 THE WORK

The term "Work" means the construction and services required by the Contract Documents, whether completed or partially completed, and includes all other labor, materials, equipment and services provided or to be provided by the Contractor to fulfill the Contractor's obligations. The Work may constitute the whole or a part of the Project.

§ 1.1.4 THE PROJECT

The Project is the total construction of which the Work performed under the Contract Documents may be the whole or a part and which may include construction by the Owner and by separate contractors.

§ 1.1.5 THE DRAWINGS

The Drawings are the graphic and pictorial portions of the Contract Documents showing the design, location and dimensions of the Work, generally including plans, elevations, sections, details, schedules and diagrams.

§ 1.1.6 THE SPECIFICATIONS

The Specifications are that portion of the Contract Documents consisting of the written requirements for materials, equipment, systems, standards and workmanship for the Work, and performance of related ~~services~~ services, provided, however, to the extent that there are no specifications for standards or workmanship, each shall be performed in a professional and workmanlike manner.

§ 1.1.7 INSTRUMENTS OF SERVICE

Instruments of Service are representations, in any medium of expression now known or later developed, of the tangible and intangible creative work performed by the Architect and the Architect's consultants under their respective professional services agreements. Instruments of Service may include, without limitation, studies, surveys, models, sketches, drawings, specifications, and other similar materials.

§ 1.1.8 INITIAL DECISION MAKER

The Initial Decision Maker is the person identified in the Agreement to render initial decisions on Claims in accordance with Section 15.2 and certify termination of the Agreement under Section 14.2.2.

§ 1.2 CORRELATION AND INTENT OF THE CONTRACT DOCUMENTS

§ 1.2.1 The intent of the Contract Documents is to include all items necessary for the proper execution and completion of the Work by the Contractor. The Contract Documents are complementary, and what is required by one shall be as binding as if required by all; performance by the Contractor shall be required only to the extent

consistent with the Contract Documents and reasonably inferable from them as being necessary to produce the indicated results.

§ 1.2.2 Organization of the Specifications into divisions, sections and articles, and arrangement of Drawings shall not control the Contractor in dividing the Work among Subcontractors or in establishing the extent of Work to be performed by any trade.

§ 1.2.3 Unless otherwise stated in the Contract Documents, words that have well-known technical or construction industry meanings are used in the Contract Documents in accordance with such recognized meanings.

§ 1.2.4 If any provisions of the Contract Documents conflicts with or is inconsistent with any other, the documents shall govern in the following order, the Agreement, A201 General Conditions, Exhibits to the Agreement as listed in §9.1.7.2 of the A101, Supplementary Conditions, if any, Specifications and Drawings. Large scale Drawings take precedence over similar scale drawings, figured dimensions and noted materials over graphic representations. Further, if a conflict exists within the Drawings and Specifications, the more stringent requirements as determined by applicable standards, codes or ordinances shall control.

§ 1.3 CAPITALIZATION

Terms capitalized in these General Conditions include those that are (1) specifically defined, (2) the titles of numbered articles or (3) the titles of other documents published by the American Institute of Architects.

§ 1.4 INTERPRETATION

In the interest of brevity the Contract Documents frequently omit modifying words such as "all" and "any" and articles such as "the" and "an," but the fact that a modifier or an article is absent from one statement and appears in another is not intended to affect the interpretation of either statement. § 1.4.1 In the interest of brevity the Contract Documents frequently omit modifying words such as "all" and "any" and articles such as "the" and "an," but the fact that a modifier or an article is absent from one statement and appears in another is not intended to affect the interpretation of either statement.

§ 1.4.2 The fact that language may have been omitted, deleted or modified and that prior language remaining apparent on this document because of the use of the American Institute of Architects software which requires such changes be apparent, is not intended to imply or create an inference of any intention and shall not be used to ascribe any meaning or intent.

§ 1.5 OWNERSHIP AND USE OF DRAWINGS, SPECIFICATIONS AND OTHER INSTRUMENTS OF SERVICE

§ 1.5.1 The Architect and the Architect's consultants shall be deemed the authors and owners of their respective Instruments of Service, including the Drawings and Specifications, and will retain all common law, statutory and other reserved rights, including copyrights. The Contractor, Subcontractors, Sub-subcontractors, and material or equipment suppliers shall not own or claim a copyright in the Instruments of Service. Submittal or distribution to meet official regulatory requirements or for other purposes in connection with this Project is not to be construed as publication in derogation of the Architect's or Architect's consultants' reserved rights.

§ 1.5.2 The Contractor, Subcontractors, Sub-subcontractors and material or equipment suppliers are authorized to use and reproduce the Instruments of Service provided to them solely and exclusively for execution of the Work. All copies made under this authorization shall bear the copyright notice, if any, shown on the Instruments of Service. The Contractor, Subcontractors, Sub-subcontractors, and material or equipment suppliers may not use the Instruments of Service on other projects or for additions to this Project outside the scope of the Work without the specific written consent of the Owner, Architect and the Architect's consultants.

§ 1.5.3 Notwithstanding the foregoing, the Architect has granted the Owner an irrevocable non-exclusive license to utilize the Instruments of Service to complete the construction of this Project on this Project site only.

§ 1.6 TRANSMISSION OF DATA IN DIGITAL FORM

If the parties intend to transmit Instruments of Service or any other information or documentation in digital form, they shall endeavor to establish necessary protocols governing such transmissions, unless otherwise already provided in the Agreement or the Contract Documents.

Init.

AIA Document A201™ – 2007. Copyright © 1911, 1915, 1918, 1925, 1937, 1951, 1958, 1961, 1963, 1966, 1970, 1976, 1987, 1997 and 2007 by The American Institute of Architects. All rights reserved. WARNING: This AIA® Document is protected by U.S. Copyright Law and International Treaties. Unauthorized reproduction or distribution of this AIA® Document, or any portion of it, may result in severe civil and criminal penalties, and will be prosecuted to the maximum extent possible under the law. This document was produced by AIA software at 11:23:51 on 06/15/2010 under Order No.5348910396_1 which expires on 01/13/2011, and is not for resale.
User Notes:

12

(860317526)

ARTICLE 2 OWNER

§ 2.1 GENERAL

§ 2.1.1 The Owner is the person or entity identified as such in the Agreement and is referred to throughout the Contract Documents as if singular in number. The Owner shall designate in writing a representative who shall have express authority to bind the Owner with respect to all matters requiring the Owner's approval or authorization. Except as otherwise provided in Section 4.2.1, the Architect does not have such authority. The term "Owner" means the Owner or the Owner's authorized representative.

§ 2.1.2 The Owner shall furnish to the Contractor within fifteen days after receipt of a written request, information necessary and relevant for the Contractor to evaluate, give notice of or enforce mechanic's lien rights. Such information shall include a correct statement of the record legal title to the property on which the Project is located, usually referred to as the site, and the Owner's interest therein.

§ 2.2 INFORMATION AND SERVICES REQUIRED OF THE OWNER

§ 2.2.1 Prior to commencement of the Work, the Contractor may request in writing that the Owner provide reasonable evidence that the Owner has made financial arrangements to fulfill the Owner's obligations under the Contract. ~~Thereafter, the Contractor may only request such evidence if (1) the Owner fails to make payments to the Contractor as the Contract Documents require; (2) a change in the Work materially changes the Contract Sum; or (3) the Contractor identifies in writing a reasonable concern regarding the Owner's ability to make payment when due.~~ The Owner shall furnish such evidence as a condition precedent to commencement or continuation of the Work or the portion of the Work affected by a material change. ~~After the Owner furnishes the evidence, the Owner shall not materially vary such financial arrangements without prior notice to the Contractor.~~
of the Work.

§ 2.2.2 Except for permits and fees that are the responsibility of the Contractor under the Contract Documents, including those required under Section 3.7.1, the Owner shall secure and pay for necessary approvals, easements, assessments and charges required for construction, use or occupancy of permanent structures or for permanent changes in existing facilities.

§ 2.2.3 The Owner shall furnish surveys describing physical characteristics, legal limitations and utility locations for the site of the Project, and a legal description of the site. The Contractor shall be entitled to reasonably rely on the accuracy of information furnished by the Owner but shall exercise proper precautions relating to the safe performance of the Work.

To the extent that Contractor becomes aware of any inaccuracies, incompleteness or incorrectness in any of the foregoing information, the Contractor shall promptly advise the Owner and Architect, in writing.

§ 2.2.4 The Owner shall furnish information or services required of the Owner by the Contract Documents with reasonable promptness. The Owner shall also furnish any other information or services under the Owner's control and relevant to the Contractor's performance of the Work with reasonable promptness after receiving the Contractor's written request for such information or services.

§ 2.2.5 Unless otherwise provided in the Contract Documents, the Owner shall furnish to the Contractor one copy of the Contract Documents for purposes of making reproductions pursuant to Section 1.5.2.

§ 2.3 OWNER'S RIGHT TO STOP THE WORK

If the Contractor fails to timely and completely correct Work that is not in accordance with the requirements of the Contract Documents as required by Section 12.2 or repeatedly fails to carry out Work in accordance with the Contract Documents, the Owner may issue a written order to the Contractor to stop the Work, or any portion thereof, until the cause for such order has been eliminated; however, the right of the Owner to stop the Work shall not give rise to a duty on the part of the Owner to exercise this right for the benefit of the Contractor or any other person or entity, except to the extent required by Section 6.1.3. If the Owner orders the Contractor to stop the Work as herein provided, then the Owner shall not be responsible for any increase in the cost of construction of the Work resulting from, arising out of, or in connection with such stoppage, any such increase being borne by the Contractor.

§ 2.4 OWNER'S RIGHT TO CARRY OUT THE WORK

If the Contractor defaults or neglects to carry out the Work in accordance with the Contract Documents and fails within a ten-day period after receipt of written notice from the Owner to commence and continue correction of such default or neglect with diligence and promptness, the Owner may, without prejudice to other remedies the Owner may have, correct such deficiencies. In such case an appropriate Change Order shall be issued deducting from payments then or thereafter due the Contractor the reasonable cost of correcting such deficiencies, including which costs shall include but not be limited to (i) Owner's expenses and compensation for the Architect's additional services made necessary by such default, neglect or failure. Such action by the Owner and amounts charged to the Contractor are both subject to prior approval of the Architect, failure; and (ii) any costs of repairing damage done to the Project as a result of deficient Work. If payments then or thereafter due the Contractor are not sufficient to cover such amounts, the Contractor shall pay the difference to the Owner. If the Owner incurs such expenses after the Contractor has received its final payment due under the Contract Documents, then Contractor shall pay Owner directly for such expenses within fourteen (14) days of demand for payment by Owner.

ARTICLE 3 CONTRACTOR

§ 3.1 GENERAL

§ 3.1.1 The Contractor is the person or entity identified as such in the Agreement and is referred to throughout the Contract Documents as if singular in number. The Contractor shall be lawfully licensed, if required in the jurisdiction where the Project is located. The Contractor shall designate in writing a representative who shall have express authority to bind the Contractor with respect to all matters under this Contract. The term "Contractor" means the Contractor or the Contractor's authorized representative.

§ 3.1.2 The Contractor shall perform the Work in accordance with the Contract Documents. Contractor shall familiarize itself with all of the requirements imposed upon the Owner with respect to the Work by owner's lenders, including but not limited to the City of Chicago ("Owner's Lenders"). In connection with such requirements, Contractor shall execute and, deliver and (if appropriate) acknowledge any and all instruments, certificates, agreements, and documents reasonably requested by Owner or any of Owner's Lenders, at law, or otherwise, to the lens, benefits, rights and privileges of any lender, provided that such instruments, certificates, agreements, and documents do not otherwise alter the rights and obligations of the Contractor under the Contract Documents. Contractor agrees to execute and deliver to Owner's Lenders upon request, a certificate describing the Agreement, stating that the same is in full force and effect with no defaults or events or conditions, which, with the giving of notice or the lapse of time, or both, would constitute a default and containing such additional information and agreements customarily requested by Owner's Lenders or reasonably requested by Owner.

§ 3.1.3 The Contractor shall not be relieved of obligations to perform the Work in accordance with the Contract Documents either by activities or duties of the Architect in the Architect's administration of the Contract, or by tests, inspections or approvals required or performed by persons or entities other than the Contractor.

§ 3.1.4 The Contractor's duly authorized representative has visited the site of the Work, familiarized himself or herself with the local conditions under which the Work is to be performed, including but not limited to those bearing on transportation, disposal, handling and storage of materials, security, availability of labor, water, electric power, roads and the character of equipment and facilities needed prior to and during the prosecution of the Work, and correlated his or her observations with the requirements of the Contract Documents.

§ 3.2 REVIEW OF CONTRACT DOCUMENTS AND FIELD CONDITIONS BY CONTRACTOR

§ 3.2.1 Execution of the Contract by the Contractor is a representation that the Contractor has visited the site, become generally familiar with local conditions under which the Work is to be performed and correlated personal observations with requirements of the Contract Documents. Any failure by the Contractor to acquaint himself with all available information concerning these conditions will not relieve him from any obligation with respect to this Contract.

§ 3.2.2 Because the Contract Documents are complementary, the Contractor shall, before starting each portion of the Work, carefully study and compare the various Contract Documents relative to that portion of the Work, as well as the information furnished by the Owner pursuant to Section 2.2.3, shall take field measurements of any existing

Init.

AIA Document A201™ – 2007. Copyright © 1911, 1915, 1918, 1925, 1937, 1951, 1958, 1961, 1963, 1966, 1970, 1976, 1987, 1997 and 2007 by The American Institute of Architects. All rights reserved. WARNING: This AIA® Document is protected by U.S. Copyright Law and International Treaties. Unauthorized reproduction or distribution of this AIA® Document, or any portion of it, may result in severe civil and criminal penalties, and will be prosecuted to the maximum extent possible under the law. This document was produced by AIA software at 11:23:51 on 06/15/2010 under Order No.5348910396_1 which expires on 01/13/2011, and is not for resale.

User Notes:

(860317526)

conditions related to that portion of the Work, and shall observe any conditions at the site affecting it. These obligations are for the purpose of facilitating coordination and construction by the Contractor and are not for the purpose of discovering errors, omissions, or inconsistencies in the Contract Documents; however, the Contractor shall promptly report to the Architect any errors, inconsistencies or omissions discovered by or made known to the Contractor as a request for information in such form as the Architect may require. The Architect, with the assistance of the Owner, shall resolve promptly and in writing discrepancies between the Drawings and Specifications. If the Contractor fails to issue an RFI on a discrepancy between the Drawings and Specifications which it knew of, any corrective work required because of such failure shall be done at Contractor's sole expense. It is recognized that the Contractor's review is made in the Contractor's capacity as a contractor and not as a licensed design professional, unless otherwise specifically provided in the Contract Documents.

§ 3.2.3 The Contractor is not required to ascertain that the Contract Documents are in accordance with applicable laws, statutes, ordinances, codes, rules and regulations, or lawful orders of public authorities, but the Contractor shall promptly report to the Architect any nonconformity discovered by or made known to the Contractor as a request for information in such form as the Architect may require. require and a copy of any such Notice to the Architect shall also be sent to the Owner.

§ 3.2.4 If the Contractor believes that additional cost or time is involved because of clarifications or instructions the Architect issues in response to the Contractor's notices or requests for information pursuant to Sections 3.2.2 or 3.2.3, the Contractor shall make Claims as provided in Article 15. If the Contractor fails to perform the obligations of Sections 3.2.2 or 3.2.3, the Contractor shall pay such costs and damages to the Owner as would have been avoided if the Contractor had performed such obligations. If the Contractor performs those obligations, the Contractor shall not be liable to the Owner or Architect for damages resulting from errors, inconsistencies or omissions in the Contract Documents, for differences between field measurements or conditions and the Contract Documents, or for nonconformities of the Contract Documents to applicable laws, statutes, ordinances, codes, rules and regulations, and lawful orders of public authorities. unless the Contractor recognized such error, inconsistency, omission or difference and knowingly failed to report it.

§ 3.3 SUPERVISION AND CONSTRUCTION PROCEDURES

§ 3.3.1 The Contractor shall supervise and direct the Work, using the Contractor's best skill and attention. The Contractor shall be solely responsible for, and have control over, construction means, methods, techniques, sequences and procedures and for coordinating all portions of the Work under the Contract, unless the Contract Documents give other specific instructions concerning these matters. If the Contract Documents give specific instructions concerning construction means, methods, techniques, sequences or procedures, the Contractor shall evaluate the jobsite safety thereof and, except as stated below, shall be fully and solely responsible for the jobsite safety of such means, methods, techniques, sequences or procedures. If the Contractor determines that such means, methods, techniques, sequences or procedures may not be safe, the Contractor shall give timely written notice to the Owner and Architect and shall not proceed with that portion of the Work without further written instructions from the Architect. If the Contractor is then instructed to proceed with the required means, methods, techniques, sequences or procedures without acceptance of changes proposed by the Contractor, the Owner shall be solely responsible for any loss or damage arising solely from those Owner-required means, methods, techniques, sequences or procedures.

§ 3.3.2 The Contractor shall be responsible to the Owner for (i) acts and omissions of the Contractor's employees, Subcontractors and their agents and employees, and any other persons or entities performing portions of the Work for, or on behalf of, the Contractor or any of its Subcontractors, and (ii) damages, losses, costs, and expenses resulting from such acts or omissions.

§ 3.3.3 The Contractor shall be responsible for inspection of portions of Work already performed to determine that such portions are in proper condition to receive subsequent Work.

§ 3.3.4 Nothing in this Section 3.3 shall be deemed to relieve any Subcontractor from its responsibilities for the safety of its portions of the Work or for errors or omissions in the performance of its work.

§ 3.4 LABOR AND MATERIALS

§ 3.4.1 Unless otherwise provided in the Contract Documents, the Contractor shall provide and pay for labor, materials, equipment, tools, construction equipment and machinery, water, heat, utilities, transportation, and other facilities and services necessary for ~~proper~~ proper, timely (in accordance with the approved project schedule), and efficient execution and completion of the Work, whether temporary or permanent and whether or not incorporated or to be incorporated in the Work.

§ 3.4.2 Except in the case of minor changes in the Work authorized by the Architect in accordance with Sections 3.12.8 or 7.4, the Contractor may make substitutions only with the consent of the Owner, after evaluation by the Architect and in accordance with a Change Order or Construction Change Directive.

§ 3.4.3 The Contractor shall enforce strict discipline and good order among the Contractor's employees and other persons carrying out the Work. The Contractor shall not permit employment of unfit persons or persons not properly skilled in tasks assigned to them. The Contractor and Subcontractors shall be required to conform to labor laws of the United States of America, the State of Illinois, Cook County, Illinois, and the City of Chicago, Illinois and various acts amendatory and supplementary thereto, and to other laws, ordinances and legal requirements applicable thereto.

§ 3.5 WARRANTY

The Contractor warrants to the Owner and Architect that materials and equipment furnished under the Contract will be of good quality and new unless the Contract Documents require or permit otherwise. The Contractor further warrants that the Work will conform to the requirements of the Contract Documents and will be free from defects, except for those inherent in the quality of the Work the Contract Documents require or permit. Work, materials, or equipment not conforming to these ~~requirements~~ requirements, including substitutions not properly approved and authorized, may be considered defective. The Contractor's warranty excludes remedy for damage or defect which Contractor can demonstrate was caused by abuse, alterations to the Work not executed by the Contractor, improper or insufficient maintenance, improper operation, or normal wear and tear and normal usage. If required by the Architect, the Contractor shall furnish satisfactory evidence as to the kind and quality of materials and equipment.

§ 3.6 TAXES

The Contractor shall pay sales, consumer, use and similar taxes for the Work provided by the Contractor that are legally enacted when bids are received or negotiations concluded, whether or not yet effective or merely scheduled to go into effect.

§ 3.7

PERMITS, FEES, NOTICES AND COMPLIANCE WITH LAWS

§ 3.7.1 ~~Unless otherwise provided in the Contract Documents, the~~ The Contractor shall secure and pay for the building permit as well as for other permits, fees, licenses, and inspections by government agencies necessary for proper execution and completion of the Work that are customarily secured after execution of the Contract and legally required at the time bids are received or negotiations ~~concluded~~ concluded; except for those fees (including the building permit fees) waived pursuant to the City of Chicago ordinance passed March 10, 2010.

§ 3.7.2 The Contractor shall comply with and give notices required by applicable laws, statutes, ordinances, codes, rules and regulations, and lawful orders of public authorities applicable to performance of the Work. Owner delegates and Contractor accepts all duties and responsibilities that Owner may have pursuant to any statute, ordinance or regulation requiring notification of adjacent or nearby property owners of excavations required by the Work. Contractor shall give such notices as required, including but not limited to any notices required under the Chicago Municipal Code Section 13-124-390, provide all lateral and subadjacent support necessary to prevent any damage to adjacent or nearby property owners and shall be solely responsible to pay for all damages incurred by reason of such excavations. If entry or encroachment upon adjoining property or public rights of way is necessary to perform the Work or provide lateral and subadjacent support, then the Contractor shall obtain necessary permissions, permits or licenses and pay all costs and fees therefor.

§ 3.7.3 ~~If the Contractor performs Work knowing it to be contrary to applicable laws, statutes, ordinances, codes, rules and regulations, or lawful orders of public authorities, the Contractor shall assume appropriate responsibility for such Work and shall bear the costs attributable to correction. It is not the Contractor's responsibility to ascertain~~

Init.

that the Contract Documents are in accordance with applicable laws, statutes, ordinances, building codes, and rules and regulations unless such applicable laws, statutes, ordinances, building codes and rules and regulations affirmatively require the Contractor to do so. However, if the Contractor observes that portions of the Contract Documents are at variance therewith, the Contractor shall promptly notify the Architect and Owner in writing, and necessary changes shall be accomplished by appropriate Modification.

§ 3.7.4 Concealed or Unknown Conditions. If the Contractor encounters conditions at the site that are (1) subsurface or otherwise concealed physical conditions that differ materially from those indicated in the Contract Documents or (2) unknown physical conditions of an unusual nature, that differ materially from those ordinarily found to exist and generally recognized as inherent in construction activities of the character provided for in the Contract Documents, the Contractor shall promptly provide notice to the Owner and the Architect before conditions are disturbed and in no event later than 21 days after first observance of the conditions. The Architect will promptly investigate such conditions and, if the Architect determines that they differ materially and cause an increase or decrease in the Contractor's cost of, or time required for, performance of any part of the Work, will recommend an equitable adjustment in the Contract Sum or Contract Time, or both. If the Architect determines that the conditions at the site are not materially different from those indicated in the Contract Documents and that no change in the terms of the Contract is justified, the Architect shall promptly notify the Owner and Contractor in writing, stating the reasons. If either party disputes the Architect's determination or recommendation, that party may proceed as provided in Article 15. If the Contractor performs Work knowing it to be contrary to applicable laws, statutes, ordinances, codes, rules and regulations, or lawful orders of public authorities, the Contractor shall assume appropriate responsibility for such Work and shall bear the costs attributable to correction.

§ 3.7.5 If, in the course of the Work, the Contractor encounters human remains or recognizes the existence of burial markers, archaeological sites or wetlands not indicated ~~Concealed or Unknown Conditions. If the Contractor encounters conditions at the site that are (1) subsurface or otherwise concealed physical conditions that differ materially from those indicated in the Contract Documents or (2) unknown physical conditions of an unusual nature, that differ materially from those ordinarily found to exist and generally recognized as inherent in construction activities of the character provided for in the Contract Documents, the Contractor shall immediately suspend any operations that would affect them and shall notify the Owner and Architect. Upon receipt of such notice, the Owner shall promptly take any action necessary to obtain governmental authorization required to resume the operations. The Contractor shall continue to suspend such operations until otherwise instructed by the Owner but shall continue with all other operations that do not affect those remains or features. Requests for adjustments in the Contract Sum and Contract Time arising from the existence of such remains or features may be made as provided in Article 15. promptly provide notice to the Owner and the Architect before conditions are disturbed and in no event later than 21 days after first observance of the conditions. The Architect will promptly investigate such conditions and, if the Architect determines that they differ materially and cause an increase or decrease in the Contractor's cost of, or time required for, performance of any part of the Work, will recommend an equitable adjustment in the Contract Sum or Contract Time, or both. If the Architect determines that the conditions at the site are not materially different from those indicated in the Contract Documents and that no change in the terms of the Contract is justified, the Architect shall promptly notify the Owner and Contractor in writing, stating the reasons. If either party disputes the Architect's determination or recommendation, that party may proceed as provided in Article 15.~~

§ 3.7.6 If, in the course of the Work, the Contractor encounters human remains or recognizes the existence of burial markers, archaeological sites or wetlands not indicated in the Contract Documents, the Contractor shall immediately suspend any operations that would affect them and shall notify the Owner and Architect. Upon receipt of such notice, the Owner shall promptly take any action necessary to obtain governmental authorization required to resume the operations. The Contractor shall continue to suspend such operations until otherwise instructed by the Owner but shall continue with all other operations that do not affect those remains or features. Requests for adjustments in the Contract Sum and Contract Time arising from the existence of such remains or features may be made as provided in Article 15.

§ 3.8 ALLOWANCES

§ 3.8.1 The Contractor shall include in the Contract Sum all allowances stated in the Contract Documents. Items covered by allowances shall be supplied for such amounts and by such persons or entities as the Owner may direct, but the Contractor shall not be required to employ persons or entities to whom the Contractor has reasonable objection.

Init.

§ 3.8.2 Unless otherwise provided in the Contract Documents,

- .1 ~~Allowances~~ allowances shall cover the cost to the Contractor of materials and equipment delivered at the site and all required taxes, less applicable trade discounts;
- .2 Contractor's costs for unloading and handling at the site, labor, installation costs, overhead, profit and other expenses contemplated for stated allowance amounts shall be included in the Contract Sum but not in the allowances; and
- .3 ~~Whenever~~ whenever costs are more than or less than allowances, the Contract Sum shall be adjusted accordingly by Change Order. The amount of the Change Order shall reflect (1) the difference between actual costs and the allowances under Section 3.8.2.1 and (2) changes in Contractor's costs under Section 3.8.2.2.

§ 3.8.3 Materials and equipment under an allowance shall be selected by the Owner with reasonable promptness.

§ 3.9 SUPERINTENDENT

§ 3.9.1 The Contractor shall employ a competent superintendent and necessary assistants who shall be in attendance at the Project site during performance of the Work. The superintendent shall represent the Contractor, and communications given to the superintendent shall be as binding as if given to the Contractor.

§ 3.9.2 The Contractor, as soon as practicable after award of the Contract, shall furnish in writing to the Owner through the Architect the name and qualifications of a proposed superintendent. The Architect may reply within 14 days to the Contractor in writing stating (1) whether the Owner or the Architect has reasonable objection to the proposed superintendent or (2) that the Architect requires additional time to review. Failure of the Architect to reply within the 14 day period shall constitute notice of no reasonable objection.

§ 3.9.3 The Contractor shall not employ a proposed superintendent to whom the Owner or Architect has made reasonable and timely objection. The Contractor shall not change the superintendent without the Owner's consent, which shall not unreasonably be withheld or delayed.

§ 3.10 CONTRACTOR'S CONSTRUCTION SCHEDULES

§ 3.10.1 ~~The Contractor, promptly after being awarded the Contract, shall prepare and submit for the Owner's and Architect's information a Contractor's construction schedule for the Work. Contractor has delivered the Construction Schedule which is attached hereto as a Contract Document.~~ The schedule shall not exceed time limits current under the Contract Documents, shall be revised at appropriate intervals as required by the conditions of the Work and Project, shall be related to the entire Project to the extent required by the Contract Documents, and shall provide for expeditious and practicable execution of the Work.

§ 3.10.2 The Contractor shall prepare a submittal schedule, promptly after being awarded the Contract and thereafter as necessary to maintain a current submittal schedule, and shall submit the schedule(s) for the Architect's approval. The Architect's approval shall not unreasonably be delayed or withheld. The submittal schedule shall (1) be coordinated with the Contractor's construction schedule, and (2) allow the Architect reasonable time to review ~~submittals~~ submittals without delay to the Project. If the Contractor fails to submit a submittal schedule, the Contractor shall not be entitled to any increase in Contract Sum or extension of Contract Time based on the time required for review of submittals.

§ 3.10.3 The Contractor shall perform the Work in general accordance with the most recent schedules submitted to the Owner and Architect.

§ 3.11 DOCUMENTS AND SAMPLES AT THE SITE

The Contractor shall maintain at the site for the Owner one copy of the Drawings, Specifications, Addenda, Change Orders and other Modifications, in good order and marked currently to indicate field changes and selections made during construction, and one copy of approved Shop Drawings, Product Data, Samples and similar required submittals. These shall be available to the Architect and shall be delivered to the Architect for submittal to the Owner upon completion of the Work as a record of the Work as constructed.

init.

§ 3.12 SHOP DRAWINGS, PRODUCT DATA AND SAMPLES

§ 3.12.1 Shop Drawings are drawings, diagrams, schedules and other data specially prepared for the Work by the Contractor or a Subcontractor, Sub-subcontractor, manufacturer, supplier or distributor to illustrate some portion of the Work.

§ 3.12.2 Product Data are illustrations, standard schedules, performance charts, instructions, brochures, diagrams and other information furnished by the Contractor to illustrate materials or equipment for some portion of the Work.

§ 3.12.3 Samples are physical examples that illustrate materials, equipment or workmanship and establish standards by which the Work will be judged.

§ 3.12.4 Shop Drawings, Product Data, Samples and similar submittals are not Contract Documents. Their purpose is to demonstrate the way by which the Contractor proposes to conform to the information given and the design concept expressed in the Contract Documents for those portions of the Work for which the Contract Documents require submittals. Review by the Architect is subject to the limitations of Section 4.2.7. Informational submittals upon which the Architect is not expected to take responsive action may be so identified in the Contract Documents. Submittals that are not required by the Contract Documents may be returned by the Architect without action.

§ 3.12.5 The Contractor shall review for compliance with the Contract Documents, approve and submit to the Architect Shop Drawings, Product Data, Samples and similar submittals required by the Contract Documents in accordance with the submittal schedule approved by the Architect or, in the absence of an approved submittal schedule, with reasonable promptness and in such sequence as to cause no delay in the Work or in the activities of the Owner or of separate contractors.

§ 3.12.6 By submitting Shop Drawings, Product Data, Samples and similar submittals, the Contractor represents to the Owner and Architect that the Contractor has (1) reviewed and approved them, (2) determined and verified materials, field measurements and field construction criteria related thereto, or will do so and (3) checked and coordinated the information contained within such submittals with the requirements of the Work and of the Contract Documents.

§ 3.12.7 The Contractor shall perform no portion of the Work for which the Contract Documents require submittal and review of Shop Drawings, Product Data, Samples or similar submittals until the respective submittal has been approved by the Architect.

§ 3.12.8 The Work shall be in accordance with approved submittals except that the Contractor shall not be relieved of responsibility for deviations from requirements of the Contract Documents by the Architect's approval of Shop Drawings, Product Data, Samples or similar submittals unless the Contractor has specifically informed the Architect in writing of such deviation at the time of submittal and (1) the Architect has given written approval to the specific deviation as a minor change in the Work, or (2) a Change Order or Construction Change Directive has been issued authorizing the deviation. The Contractor shall not be relieved of responsibility for errors or omissions in Shop Drawings, Product Data, Samples or similar submittals by the Architect's approval thereof.

§ 3.12.9 The Contractor shall direct specific attention, in writing or on resubmitted Shop Drawings, Product Data, Samples or similar submittals, to revisions other than those requested by the Architect on previous submittals. In the absence of such written notice, the Architect's approval of a resubmission shall not apply to such revisions.

§ 3.12.10 The Contractor shall not be required to provide professional services that constitute the practice of architecture or engineering unless such services are specifically required by the Contract Documents for a portion of the Work or unless the Contractor needs to provide such services in order to carry out the Contractor's responsibilities for construction means, methods, techniques, sequences and procedures. The Contractor shall not be required to provide professional services in violation of applicable law. If professional design services or certifications by a design professional related to systems, materials or equipment are specifically required of the Contractor by the Contract Documents, the Owner and the Architect will specify all performance and design criteria that such services must satisfy. The Contractor shall cause such services or certifications to be provided by a properly licensed design professional, whose signature and seal shall appear on all drawings, calculations, specifications, certifications, Shop Drawings and other submittals prepared by such professional. Shop Drawings and other submittals related to the Work designed or certified by such professional, if prepared by others, shall bear

such professional's written approval when submitted to the Architect. The Owner and the Architect shall be entitled to rely upon the adequacy, accuracy and completeness of the services, certifications and approvals performed or provided by such design professionals, provided the Owner and Architect have specified to the Contractor all performance and design criteria that such services must satisfy. Pursuant to this Section 3.12.10, the Architect will review, approve or take other appropriate action on submittals only for the limited purpose of checking for conformance with information given and the design concept expressed in the Contract Documents. The Contractor shall not be responsible for the adequacy of the performance and design criteria specified in the Contract Documents.

§ 3.13 USE OF SITE

~~The Contractor shall confine operations at the site to areas permitted by applicable laws, statutes, ordinances, codes, rules and regulations, and lawful orders of public authorities and the Contract Documents and shall not unreasonably encumber the site with materials or equipment.~~ § 3.13.1 The Contractor shall confine operations at the site to areas permitted by applicable laws, statutes, ordinances, codes, rules and regulations, and lawful orders of public authorities and the Contract Documents and shall not unreasonably encumber the site with materials or equipment.

§ 3.13.2 Utility Expenses. Notwithstanding anything in the Agreement to the contrary, the Contractor shall be responsible for all utility expenses related to the performance of the Work and shall promptly pay all such bills as they become due upon invoice by Owner until Completion has been reached.

§ 3.14 CUTTING AND PATCHING

§ 3.14.1 The Contractor shall be responsible for cutting, fitting or patching required to complete the Work or to make its parts fit together properly. All areas requiring cutting, fitting and patching shall be restored to the condition existing prior to the cutting, fitting and patching, unless otherwise required by the Contract Documents.

§ 3.14.2 The Contractor shall not damage or endanger a portion of the Work or fully or partially completed construction of the Owner or separate contractors by cutting, patching or otherwise altering such construction, or by excavation. The Contractor shall not cut or otherwise alter such construction by the Owner or a separate contractor except with written consent of the Owner and of such separate contractor; such consent shall not be unreasonably withheld. The Contractor shall not unreasonably withhold from the Owner or a separate contractor the Contractor's consent to cutting or otherwise altering the Work.

§ 3.15 CLEANING UP

§ 3.15.1 The Contractor shall keep the premises and surrounding area free from accumulation of waste materials or rubbish caused by operations under the Contract. At completion of the Work, the Contractor shall remove waste materials, rubbish, the Contractor's tools, construction equipment, machinery and surplus materials from and about the Project.

§ 3.15.2 If the Contractor fails to clean up as provided in the Contract Documents, the Owner may do so and Owner shall be entitled to reimbursement from the Contractor.

§ 3.16 ACCESS TO WORK

~~The Contractor shall provide the Owner and Architect access to the Work in preparation and progress wherever located.~~

At all times, the Contractor shall permit the Owner, the Owner's Representative, Architect and Owner's Lenders to have access to the Work for observation, review and analysis thereof, but the Owner, the Owner's Representatives, Architect and Owner's Lenders shall not be obligated to perform such observation, review and analysis for the benefit of the Contractor. No observation, review and analysis failed to be performed by the Owner, the Owner's Representative, Architect and Owner's Lenders shall be a waiver of any of the Contractor's obligations under the Agreement, or be construed as an acceptance or approval of the Work for any part thereof.

§ 3.17 ROYALTIES, PATENTS AND COPYRIGHTS

The Contractor shall pay all royalties and license fees. The Contractor shall defend suits or claims for infringement of copyrights and patent rights and shall hold the Owner and Architect harmless from loss on account thereof, but shall not be responsible for such defense or loss when a particular design, process or product of a particular manufacturer or manufacturers is required by the Contract Documents, or where the copyright violations are

Init.

contained in Drawings, Specifications or other documents prepared by the Owner or Architect. However, if the Contractor has reason to believe that the required design, process or product is an infringement of a copyright or a patent, the Contractor shall be responsible for such loss unless such information is promptly furnished to the Architect.

§ 3.18 INDEMNIFICATION

§ 3.18.1 To the fullest extent permitted by law the Contractor shall indemnify and hold harmless the Owner, Architect, Architect's ~~consultants, consultants and partners~~, and agents and employees of any of them from and against all claims, damages, losses and expenses, including but not limited to reasonable attorneys' fees, arising out of or resulting from performance of the Work, provided that such claim, damage, loss or expense is attributable to bodily injury, sickness, disease or death, or to injury to or destruction of tangible property (other than the Work itself), but only to the extent caused by the negligent acts or omissions of the Contractor, a Subcontractor, anyone directly or indirectly employed by them or anyone for whose acts they may be liable, ~~regardless of whether or not~~ except to the extent such claim, damage, loss or expense is caused in part by a party indemnified hereunder. Such obligation shall not be construed to negate, abridge, or reduce other rights or obligations of indemnity which would otherwise exist as to a party or person described in this Section 3.18. The Contractor shall not be required to indemnify the Owner, Architect or Architect's consultants, or any of their agents or employees for their own negligence nor shall the indemnity obligations of this Section extend to such liabilities as may arise out of the performance of the Architect's or its consultant's Design Services for the Project. Claims shall be construed to include, but not be limited to (i) injury or damage consequent upon the failure of or use or misuse by Contractor, its Subcontractors, agents, servants or employees, of any hoist, rigging, blocking, scaffolding, or any and all kinds of items of equipment; (ii) all attorneys' fees and costs incurred in defense of the claim or in bringing an action to enforce the provision of this indemnity or any other indemnity contained in the Contract Documents; and (iii) all costs and expenses incurred by the party being indemnified or its employees, agents or consultants. This indemnification agreement shall survive the termination of this Agreement and the completion of the Work.

§ 3.18.2 In claims against any person or entity indemnified under this Section 3.18 by an employee of the Contractor, a Subcontractor, anyone directly or indirectly employed by them or anyone for whose acts they may be liable, the indemnification obligation under Section 3.18.1 shall not be limited by a limitation on amount or type of damages, compensation or benefits payable by or for the Contractor or a Subcontractor under workers' compensation acts, disability benefit acts or other employee benefit acts.

§ 3.19. INDEMNITY FOR LIENS

§ 3.19.1 Provided that payments are timely made, the Contractor agrees to keep the Owner's title to real property free and clear of mechanics liens. The Contractor agrees to indemnify, defend and hold the Owner and Owner's Lenders harmless from all mechanics liens recorded, asserted or filed on the Work or on any property on which the Work is being performed, on account of any labor performed or materials furnished by the Contractor, its Subcontractors or suppliers in connection with the Work. The Contractor's obligation hereunder includes providing a bond in the amount of 150% of the lien claim or paying for any attorneys' fees and court and other costs incurred by the Owner and Owner's Lenders in connection with such liens and lien claims.

§ 3.19.2 Should any such lien be asserted, whether due to nonpayment of the claimant or otherwise, and whether contested or not, the Owner may, after affording the Contractor thirty (30) days to cure or bond the lien, at its sole discretion and without limiting or waiving any rights or remedies of any other interested person or entity, take any or all of the following actions: (i) pay the amount of such lien either directly to the claimant or by issuance of joint payment to the Contractor and the claimant; (ii) retain from any payments then due or which thereafter become due to the Contractor, whether under the Agreement or otherwise, an amount sufficient to discharge the claimed amount and to hold the Owner harmless from any cost, expense, loss, or damage incurred in connection with the lien, including reasonable attorneys' fees; and (iii) require the Contractor to execute a title indemnity agreement acceptable to the Owner or record a properly executed bond (provided by a surety acceptable to the Owner) in the minimum amount of one and one-half (1-1/2) times the amount of the recorded lien or such other greater amount as may be required by Owner, applicable law, or any of Owner's lenders. This obligation shall survive termination of the Agreement or final completion or any component thereof. Further, the Owner may withhold payment from, or nullify any certificate for payment previously issued to the Contractor to the extent necessary to protect the Owner from loss due to the following: (i) claims filed; (ii) reasonable evidence indicating probable filing of claims; (iii) failure of Contractor to make payments properly to Subcontractors for material or labor; or (iv) any substantial doubt that the project can be completed for the balance then unpaid.

Int.

§ 3.19.3 If Owner is entitled to reimbursement or payment from Contractor under or pursuant to the Contract Documents for Owner's advances, such payment shall be made promptly upon demand by Owner. In the event such payment is not made, however, Owner shall have the option to either (i) deduct an equal amount from any payment then or thereafter due Contractor; or (ii) issue a Change Order reducing the Contract Sum by an equal amount.

ARTICLE 4 ARCHITECT

§ 4.1 GENERAL

§ 4.1.1 The Owner shall retain an architect lawfully licensed to practice architecture or an entity lawfully practicing architecture in the jurisdiction where the Project is located. That person or entity is identified as the Architect in the Agreement and is referred to throughout the Contract Documents as if singular in number.

§ 4.1.2 Duties, responsibilities and limitations of authority of the Architect as set forth in the Contract Documents shall not be restricted, modified or extended without written consent of the Owner, Contractor and Architect. Consent shall not be unreasonably withheld.

§ 4.1.3 If the employment of the Architect is terminated, the Owner shall employ a successor architect as to whom the Contractor has no reasonable objection and whose status under the Contract Documents shall be that of the Architect.

§ 4.2 ADMINISTRATION OF THE CONTRACT

§ 4.2.1 ~~The~~ In consultation with the Owner's representative, Architect will provide administration of the Contract as described in the Contract Documents and will be an Owner's representative during construction until the date the Architect issues the final Certificate for Payment. The Architect will have authority to act on behalf of the Owner only to the extent provided in the Contract Documents.

§ 4.2.2 The Architect will visit the site of the work at intervals appropriate to the stage of construction, or as otherwise ~~agreed with~~ required by the Owner, (1) to become generally familiar with and to keep the Owner informed about the progress and quality of the portion of the Work completed, and to determine in general if the Work observed is being performed in a manner indicating that the Work, when fully completed, (2) to endeavor to guard the Owner against defects and deficiencies in the Work, and (3) to determine in general if the Work is being performed in a manner indicating that the Work, when fully completed, will be in accordance with the Contract Documents. However, the Architect will not be required to make exhaustive or continuous on-site inspections to check the quality or quantity of the Work. The Architect will not have control over, charge of, or responsibility for, the construction means, methods, techniques, sequences or procedures, or for the safety precautions and programs in connection with the Work, since these are solely the Contractor's rights and responsibilities under the Contract Documents, except as provided in Section 3.3.1.

§ 4.2.3 On the basis of the site visits, the Architect will keep the Owner reasonably informed about the progress and quality of the portion of the Work completed, and report to the Owner (1) known deviations from the Contract Documents and from the most recent construction schedule submitted by the Contractor, and (2) defects and deficiencies observed in the Work. The Architect will not be responsible for the Contractor's failure to perform the Work in accordance with the requirements of the Contract Documents. The Architect will not have control over or charge of and will not be responsible for acts or omissions of the Contractor, Subcontractors, or their agents or employees, or any other persons or entities performing portions of the Work.

§ 4.2.4 COMMUNICATIONS FACILITATING CONTRACT ADMINISTRATION

Except as otherwise provided in the Contract Documents or when direct communications have been specially authorized, the Owner and Contractor shall endeavor to communicate with each other through the Architect about matters arising out of or relating to the Contract. Communications by and with the Architect's consultants shall be through the Architect. Communications by and with Subcontractors and material suppliers shall be through the Contractor. Communications by and with separate contractors shall be through the Owner.

§ 4.2.5 ~~Based~~ In consultation with the Owner and based on the Architect's evaluations of the Contractor's Applications for Payment, the Architect will review and certify the amounts due the Contractor and will issue Certificates for Payment in such amounts.

Init.

§ 4.2.6 The Architect has authority to reject Work that does not conform to the Contract Documents. Whenever the Architect considers it necessary or advisable, the Architect will have authority to require inspection or testing of the Work in accordance with Sections 13.5.2 and 13.5.3, whether or not such Work is fabricated, installed or completed. However, neither this authority of the Architect nor a decision made in good faith either to exercise or not to exercise such authority shall give rise to a duty or responsibility of the Architect to the Contractor, Subcontractors, material and equipment suppliers, their agents or employees, or other persons or entities performing portions of the Work.

§ 4.2.7 ~~The~~ In consultation with the Owner, the Architect will review and approve, or take other appropriate action upon, the Contractor's submittals such as Shop Drawings, Product Data and Samples, but only for the limited purpose of checking for conformance with information given and the design concept expressed in the Contract Documents. The Architect's action will be taken in accordance with the submittal schedule approved by the Architect or, in the absence of an approved submittal schedule, with reasonable promptness as to cause no delay in the Work or in the activities of the Owner, Contractor or separate contractors, while allowing sufficient time in the Architect's professional judgment to permit adequate review. Review of such submittals is not conducted for the purpose of determining the accuracy and completeness of other details such as dimensions and quantities, or for substantiating instructions for installation or performance of equipment or systems, all of which remain the responsibility of the Contractor as required by the Contract Documents. The Architect's review of the Contractor's submittals shall not relieve the Contractor of the obligations under Sections 3.3, 3.5 and 3.12. The Architect's review shall not constitute approval of safety precautions or, unless otherwise specifically stated by the Architect, of any construction means, methods, techniques, sequences or procedures. The Architect's approval of a specific item shall not indicate approval of an assembly of which the item is a component.

§ 4.2.8 ~~The Architect will prepare Change Orders and Contractor will prepare Change Orders which then must be approved by the Owner and the Architect. With the approval of the Owner, the Architect will prepare Construction Change Directives, and may authorize minor changes in the Work as provided in Section 7.4. The Architect will investigate and make determinations and recommendations regarding concealed and unknown conditions as provided in Section 3-7.4.3, 7.5.~~

§ 4.2.9 The Architect will conduct inspections to determine the date or dates of Substantial Completion and the date of final completion; issue Certificates of Substantial Completion pursuant to Section 9.8; receive and forward to the Owner, for the Owner's review and records, written warranties and related documents required by the Contract and assembled by the Contractor pursuant to Section 9.10; and issue a final Certificate for Payment pursuant to Section 9.10.

§ 4.2.10 If the Owner and Architect agree, the Architect will provide one or more project representatives to assist in carrying out the Architect's responsibilities at the site. The duties, responsibilities and limitations of authority of such project representatives shall be as set forth in an exhibit to be incorporated in the Contract Documents.

§ 4.2.11 The Architect will promptly interpret and decide matters concerning performance under, and requirements of, the Contract Documents on written request of either the Owner or Contractor. The Architect's response to such requests will be made in writing within any time limits agreed upon or otherwise with reasonable promptness. promptness so as not to cause any delay in the Work.

§ 4.2.12 ~~Interpretations-Interpretations, suggested options, alternatives and decisions of the Architect will be consistent with the intent of, and reasonably inferable from, the Contract Documents and will be in writing or in the form of drawings. When making such interpretations and decisions, the Architect will endeavor to secure faithful performance by both Owner and Contractor, will not show partiality to either and will not be liable for results of interpretations or decisions rendered in good faith either.~~

§ 4.2.13 The Architect's decisions on matters relating to aesthetic effect will be final if consistent with the intent expressed in the Contract Documents.

§ 4.2.14 The Architect will review and respond to requests for information about the Contract Documents. The Architect's response to such requests will be made in writing within any time limits agreed upon or otherwise with reasonable promptness. If appropriate, the Architect will prepare and issue supplemental Drawings and Specifications in response to the requests for information.

Init.

ARTICLE 5 SUBCONTRACTORS

§ 5.1 DEFINITIONS

§ 5.1.1 A Subcontractor is a person or entity who has a direct contract with the Contractor to perform a portion of the Work at the site ~~or has provided goods or materials used in the Work~~. The term "Subcontractor" is referred to throughout the Contract Documents as if singular in number and means a Subcontractor or an authorized representative of the Subcontractor. The term "Subcontractor" does not include a separate contractor ~~of Owner or subcontractors of a separate contractor~~ contractor of Owner.

§ 5.1.2 A Sub-subcontractor is a person or entity who has a direct or indirect contract with a Subcontractor to perform a portion of the Work at the site. The term "Sub-subcontractor" is referred to throughout the Contract Documents as if singular in number and means a Sub-subcontractor or an authorized representative of the Sub-subcontractor.

§ 5.2 AWARD OF SUBCONTRACTS AND OTHER CONTRACTS FOR PORTIONS OF THE WORK

§ 5.2.1 Unless otherwise stated in the Contract Documents or the bidding requirements, the Contractor, as soon as practicable after award of the Contract, shall furnish in writing to the Owner through the Architect the names of persons or entities (including those who are to furnish materials or equipment fabricated to a special design) proposed for each principal portion of the Work. The Architect may reply within 14 days to the Contractor in writing stating (1) whether the Owner or the Architect has reasonable objection to any such proposed person or entity or (2) that the Architect requires additional time for review. Failure of the Owner or Architect to reply within the 14 day period shall constitute notice of no reasonable objection.

§ 5.2.2 The Contractor shall not contract with a proposed person or entity to whom the Owner or Architect has made reasonable and timely objection. The Contractor shall not be required to contract with anyone to whom the Contractor has made reasonable objection.

§ 5.2.3 If the Owner or Architect has reasonable objection to a person or entity proposed by the Contractor, the Contractor shall propose another to whom the Owner or Architect has no reasonable objection. If the proposed but rejected Subcontractor was reasonably capable of performing the Work, the Contract Sum and Contract Time shall be increased or decreased by the difference, if any, occasioned by such change, and an appropriate Change Order shall be issued before commencement of the substitute Subcontractor's Work. However, no increase in the Contract Sum or Contract Time shall be allowed for such change unless the Contractor has acted promptly and responsively in submitting names as required.

§ 5.2.4 The Contractor shall not substitute a Subcontractor, person or entity previously selected if the Owner or Architect makes reasonable objection to such substitution.

§ 5.3 SUBCONTRACTUAL RELATIONS

By appropriate ~~agreement, written where legally required for validity, written agreement~~, the Contractor shall require each Subcontractor, to the extent of the Work to be performed by the Subcontractor, to be bound to the Contractor by terms of the Contract Documents, and to assume toward the Contractor all the obligations and responsibilities, including the responsibility for safety of the Subcontractor's Work, which the Contractor, by these Documents, assumes toward the Owner and Architect. Each subcontract agreement shall preserve and protect the rights of the Owner and Architect under the Contract Documents with respect to the Work to be performed by the Subcontractor so that subcontracting thereof will not prejudice such rights, and shall allow to the Subcontractor, unless specifically provided otherwise in the subcontract agreement, the benefit of all rights, remedies and redress against the Contractor that the Contractor, by the Contract Documents, has against the Owner. Where appropriate, the Contractor shall require each Subcontractor to enter into similar agreements with Sub-subcontractors. The Contractor shall make available to each proposed Subcontractor, prior to the execution of the subcontract agreement, copies of the Contract Documents to which the Subcontractor will be bound, ~~and, upon written request of the Subcontractor, identify to the Subcontractor terms and conditions of the proposed subcontract agreement that may be at variance with the Contract Documents~~ bound. Subcontractors will similarly make copies of applicable portions of such documents available to their respective proposed Sub-subcontractors.

Init.

§ 5.4 CONTINGENT ASSIGNMENT OF SUBCONTRACTS

§ 5.4.1 Each subcontract agreement for a portion of the Work is assigned by the Contractor to the Owner, provided that

- .1 assignment is effective only after termination of the Contract by the Owner for cause pursuant to Section 14.2 and only for those subcontract agreements that the Owner accepts by notifying the Subcontractor and Contractor in writing; and
- .2 assignment is subject to the prior rights of the surety, if any, obligated under bond relating to the Contract.

When the Owner accepts the assignment of a subcontract agreement, the Owner assumes the Contractor's rights and obligations under the subcontract.

§ 5.4.2 Upon such assignment, if the Work has been suspended for more than 30 days, the Subcontractor's compensation shall be equitably adjusted for increases in cost resulting from the suspension.

§ 5.4.3 Upon such assignment to the Owner under this Section 5.4, the Owner may further assign the subcontract to a successor contractor or other entity. If the Owner assigns the subcontract to a successor contractor or other entity, the Owner shall nevertheless remain legally responsible for all of the successor contractor's obligations under the subcontract.

§ 5.5 PAYMENTS TO SUBCONTRACTORS

§ 5.5.1 The Contractor shall promptly advise the Owner of any claims or demands by any Subcontractor claiming that any amount is overdue to such Subcontractor, or claiming any default by the Contractor of its obligations to such Subcontractor.

ARTICLE 6 CONSTRUCTION BY OWNER OR BY SEPARATE CONTRACTORS

§ 6.1 OWNER'S RIGHT TO PERFORM CONSTRUCTION AND TO AWARD SEPARATE CONTRACTS

§ 6.1.1 The Owner reserves the right to perform construction or operations related to the Project with the Owner's own forces, and to award separate contracts in connection with other portions of the Project or other construction or operations on the site under Conditions of the Contract identical or substantially similar to these including those portions related to insurance and waiver of subrogation. If the Contractor claims that delay or additional cost is involved because of such action by the Owner, the Contractor shall make such Claim as provided in Article 15.

§ 6.1.2 When separate contracts are awarded for different portions of the Project or other construction or operations on the site, the term "Contractor" in the Contract Documents in each case shall mean the Contractor who executes each separate Owner-Contractor Agreement.

§ 6.1.3 The Owner shall provide for coordination of the activities of the Owner's own forces and of each separate contractor with the Work of the Contractor, who shall cooperate with them. The Contractor shall participate with other separate contractors and the Owner in reviewing their construction schedules. The Contractor shall make any revisions to the construction schedule deemed necessary after a joint review and mutual agreement. The construction schedules shall then constitute the schedules to be used by the Contractor, separate contractors and the Owner until subsequently revised.

§ 6.1.4 Unless otherwise provided in the Contract Documents, when the Owner performs construction or operations related to the Project with the Owner's own forces, the Owner shall be deemed to be subject to the same obligations and to have the same rights that apply to the Contractor under the Conditions of the Contract, including, without excluding others, those stated in Article 3, this Article 6 and Articles 10, 11 and 12.

§ 6.2 MUTUAL RESPONSIBILITY

§ 6.2.1 The Contractor shall afford the Owner and separate contractors reasonable opportunity for introduction and storage of their materials and equipment and performance of their activities, and shall connect and coordinate the Contractor's construction and operations with theirs as required by the Contract Documents.

§ 6.2.2 If part of the Contractor's Work depends for proper execution or results upon construction or operations by the Owner or a separate contractor, the Contractor shall, prior to proceeding with that portion of the Work, promptly report to the Architect apparent discrepancies or defects in such other construction that would render it unsuitable

Init.

for such proper execution and results. Failure of the Contractor so to report shall constitute an acknowledgment that the Owner's or separate ~~contractor's~~ contractors completed or partially completed construction is fit and proper to receive the Contractor's Work, except as to defects not then reasonably discoverable.

§ 6.2.3 The Contractor shall reimburse the Owner for costs the Owner incurs that are payable to a separate contractor because of the Contractor's delays, improperly timed activities or defective construction. The Owner shall be responsible to the Contractor for costs the Contractor incurs because of a separate contractor's delays, improperly timed activities, damage to the Work or defective construction.

§ 6.2.4 The Contractor shall promptly remedy damage the Contractor wrongfully causes to completed or partially completed construction or to property of the Owner or separate contractors as provided in Section 10.2.5.

§ 6.2.5 The Owner and each separate contractor shall have the same responsibilities for cutting and patching as are described for the Contractor in Section 3.14.

§ 6.3 OWNER'S RIGHT TO CLEAN UP

If a dispute arises among the Contractor, separate contractors and the Owner as to the responsibility under their respective contracts for maintaining the premises and surrounding area free from waste materials and rubbish, the Owner may clean up and the Architect will allocate the cost among those responsible.

ARTICLE 7 CHANGES IN THE WORK

§ 7.1 GENERAL

§ 7.1.1 Changes in the Work may be accomplished after execution of the Contract, and without invalidating the Contract, by Change Order, Construction Change Directive or order for a minor change in the Work, subject to the limitations stated in this Article 7 and elsewhere in the Contract Documents.

§ 7.1.2 A Change Order shall be based upon agreement among the Owner, Contractor and Architect; a Construction Change Directive requires agreement by the Owner and Architect and may or may not be agreed to by the Contractor; an order for a minor change in the Work may be issued by the Architect alone.

§ 7.1.3 Changes in the Work shall be performed under applicable provisions of the Contract Documents, and the Contractor shall proceed promptly, unless otherwise provided in the Change Order, Construction Change Directive or order for a minor change in the Work.

§ 7.2 CHANGE ORDERS

§ 7.2.1 A Change Order is a written instrument prepared by the Architect and signed by the Owner, Contractor and Architect stating their agreement upon all of the following:

- .1 The change in the Work;
- .2 The amount of the adjustment, if any, in the Contract Sum; and
- .3 The extent of the adjustment, if any, in the Contract Time.

§ 7.3 CONSTRUCTION CHANGE DIRECTIVES

§ 7.3.1 A Construction Change Directive is a written order prepared by the Architect and signed by the Owner and Architect, directing a change in the Work prior to agreement on adjustment, if any, in the Contract Sum or Contract Time, or both. The Owner may by Construction Change Directive, without invalidating the Contract, order changes in the Work within the general scope of the Contract consisting of additions, deletions or other revisions, the Contract Sum and Contract Time being adjusted accordingly.

§ 7.3.2 A Construction Change Directive shall be used in the absence of total agreement on the terms of a Change Order.

§ 7.3.3 If the Construction Change Directive provides for an adjustment to the Contract Sum, the adjustment shall be based on one of the following methods:

- .1 Mutual acceptance of a lump sum properly itemized and supported by sufficient substantiating data to permit evaluation;
- .2 Unit prices stated in the Contract Documents or subsequently agreed upon;

Init.

- .3 Cost to be determined in a manner agreed upon by the parties and a mutually acceptable fixed or percentage fee; or
- .4 As provided in Section 7.3.7.

§ 7.3.4 If unit prices are stated in the Contract Documents or subsequently agreed upon, and if quantities originally contemplated are materially changed in a proposed Change Order or Construction Change Directive so that application of such unit prices to quantities of Work proposed will cause substantial inequity to the Owner or Contractor, the applicable unit prices shall be equitably adjusted.

§ 7.3.5 Upon receipt of a Construction Change Directive, the Contractor shall promptly proceed with the change in the Work involved and advise the Architect of the Contractor's agreement or disagreement with the method, if any, provided in the Construction Change Directive for determining the proposed adjustment in the Contract Sum or Contract Time.

§ 7.3.6 A Construction Change Directive signed by the Contractor indicates the Contractor's agreement therewith, including ~~adjustment~~ adjustment, if any, in Contract Sum and Contract Time or the method for determining them. Such agreement shall be effective immediately and shall be recorded as a Change Order.

§ 7.3.7 If the Contractor does not respond promptly or disagrees with the method for adjustment in the Contract Sum, the Architect shall determine the method and the adjustment on the basis of reasonable expenditures and savings of those performing the Work attributable to the change, including, in case of an increase in the Contract Sum, an amount for overhead and profit as set forth in the Agreement, or if no such amount is set forth in the Agreement, a reasonable amount. In such case, and also under Section 7.3.3.3, the Contractor shall keep and present, in such form as the Architect may prescribe, an itemized accounting together with appropriate supporting data. Unless otherwise provided in the Contract Documents, costs for the purposes of this Section 7.3.7 shall be limited to the following:

- .1 Costs of labor, including social security, old age and unemployment insurance, fringe benefits required by ~~agreement~~ labor agreements or custom, and workers' compensation insurance;
- .2 Costs of materials, supplies and equipment, including cost of transportation, whether incorporated or consumed;
- .3 Rental costs of machinery and equipment, exclusive of hand tools, whether rented from the Contractor or others;
- .4 Costs of premiums for all bonds and insurance, permit fees, and sales, use or similar taxes related to the Work; and
- .5 Additional costs of supervision and field office personnel directly attributable to the change.

§ 7.3.8 The amount of credit to be allowed by the Contractor to the Owner for a deletion or change that results in a net decrease in the Contract Sum shall be actual net cost as confirmed by the Architect. When both additions and credits covering related Work or substitutions are involved in a change, the allowance for overhead and profit shall be figured on the basis of net increase, if any, with respect to that change.

§ 7.3.9 Pending final determination of the total cost of a Construction Change Directive to the Owner, the Contractor may request payment for Work completed under the Construction Change Directive in Applications for Payment. The Architect will make an interim determination for purposes of monthly certification for payment for those costs and certify for payment the amount that the Architect determines, in the Architect's professional judgment, to be reasonably justified. The Architect's interim determination of cost shall adjust the Contract Sum on the same basis as a Change Order, subject to the right of either party to disagree and assert a Claim in accordance with Article 15.

§ 7.3.10 When the Owner and Contractor agree with a determination made by the Architect concerning the adjustments in the Contract Sum and Contract Time, or otherwise reach agreement upon the adjustments, such agreement shall be effective immediately and the Architect will prepare a Change Order. Change Orders may be issued for all or any part of a Construction Change Directive.

§ 7.4 MINOR CHANGES IN THE WORK

The Architect has authority to order minor changes in the Work not involving adjustment in the Contract Sum or extension of the Contract Time and not inconsistent with the intent of the Contract Documents. Such changes will be effected by written order signed by the Architect and shall be binding on the Owner and Contractor. The Contractor shall carry out such written orders promptly.

Init.

ARTICLE 8 TIME

§ 8.1 DEFINITIONS

§ 8.1.1 Unless otherwise provided, Contract Time is the period of time, including authorized adjustments, allotted in the Contract Documents for Substantial Completion of the Work.

§ 8.1.2 The date of commencement of the Work is the date established in the Agreement.

§ 8.1.3 The date of Substantial Completion is the date certified by the Architect in accordance with Section 9.8.

§ 8.1.4 The term "day" as used in the Contract Documents shall mean calendar day unless otherwise specifically defined.

§ 8.2 PROGRESS AND COMPLETION

§ 8.2.1 Time limits stated in the Contract Documents are of the essence of the Contract. By executing the Agreement the Contractor confirms that the Contract Time is a reasonable period for performing the ~~Work~~ Work and that he is capable of properly completing the Work within the Contract Time.

§ 8.2.2 The Contractor shall not knowingly, except by agreement or instruction of the Owner in writing, prematurely commence operations on the site or elsewhere prior to the effective date of insurance required by Article 11 to be furnished by the Contractor and Owner. The date of commencement of the Work shall not be changed by the effective date of such insurance.

§ 8.2.3 The Contractor shall proceed expeditiously with adequate forces and shall achieve Substantial Completion within the Contract Time.

§ 8.3 DELAYS AND EXTENSIONS OF TIME

§ 8.3.1 If the Contractor is delayed at any time in the commencement or progress of the Work by an act or neglect of the Owner or Architect, or of an employee of either, or of a separate contractor employed by the Owner; or by changes ordered in the Work; or by labor disputes, fire, unusual delay in deliveries, unavoidable casualties or other causes beyond the Contractor's reasonable control; or by delay authorized by the Owner pending mediation and arbitration; or by other causes that the Architect determines may justify delay, then the Contract Time shall be extended by Change Order for such reasonable time as the ~~Architect may determine.~~ Owner may determine. As a condition precedent to Contractor's claim for an extension of the Substantial Completion Date, Contractor must (i) provide written notice to Owner within twenty (20) days of the date of the commencement of the delay; (ii) within twenty (20) days following the expiration of any such delay, provide a written request for extension of the scheduled Substantial Completion Date by reason of such delay; and (iii) provide to the Owner's satisfaction along with such written request for extension of the scheduled Substantial Completion Date credible evidence which demonstrates that the amount of time the Contractor spent performing the work that gave rise to the claim was not concurrent with the Contractor's performance of the original Work and was not caused by any delay for which the Contractor is solely or partially responsible. Failure to deliver any such written notice, written request, and credible evidence shall be construed as an irrevocable waiver of any extension of the scheduled Substantial Completion Date. In the case of the continuing cause of delay of a particular nature, Contractor shall be required to make only one such request with respect thereto. An extension of time and reimbursement of provable General Conditions and construction costs shall be Contractor's sole and exclusive remedy for any such delay, except as otherwise agreed to by Owner.

§ 8.3.2 Claims relating to time shall be made in accordance with applicable provisions of Article 15.

§ 8.3.3 This Section 8.3 does not preclude recovery of damages for delay by either party under other provisions of the Contract Documents.

ARTICLE 9 PAYMENTS AND COMPLETION

§ 9.1 CONTRACT SUM

The Contract Sum is stated in the Agreement and, including authorized adjustments, is the total amount payable by the Owner to the Contractor for performance of the Work under the Contract Documents.

Init.

§ 9.2 SCHEDULE OF VALUES

Where the Contract is based on a stipulated sum or Guaranteed Maximum Price, the Contractor shall submit to the Architect, before the first Application for Payment, a schedule of values allocating the entire Contract Sum to the various portions of the Work and prepared in such form and supported by such data to substantiate its accuracy as the Architect may require. This schedule, unless objected to by the Architect, shall be used as a basis for reviewing the Contractor's Applications for Payment.

§ 9.3 APPLICATIONS FOR PAYMENT

§ 9.3.1 At least ten days before the date established for each progress payment, the Contractor shall submit to the Architect an itemized Application for Payment prepared in accordance with the schedule of values, if required under Section 9.2-9.2.1, for completed portions of the Work. Such application shall be notarized, if required, and supported by such data substantiating the Contractor's right to payment as the Owner or Architect may require, such as copies of requisitions from Subcontractors and material suppliers, and shall reflect retainage if provided for in the Contract Documents. The Contractor's right to payment on an Application for Payment shall be subject to the right of Owner's Lenders to observe, review and analyze the Work and approve the Application for Payment.

§ 9.3.1.1 As provided in Section 7.3.9, such applications may include requests for payment on account of changes in the Work that have been properly authorized by Construction Change Directives, or by interim determinations of the Architect, but not yet included in Change Orders.

§ 9.3.1.2 Applications for Payment shall not include requests for payment for portions of the Work for which the Contractor does not intend to pay a Subcontractor or material supplier, unless such Work has been performed by others whom the Contractor intends to pay.

§ 9.3.2 Unless otherwise provided in the Contract Documents, payments shall be ~~made~~ made, subject to the approval of Owner's Lenders, on account of materials and equipment delivered and suitably stored at the site for subsequent incorporation in the Work. If approved in advance by the ~~Owner, Owner and Owner's Lenders,~~ payment may similarly be made for materials and equipment suitably stored off the site at a location agreed upon in writing. Payment for materials and equipment stored on or off the site shall be conditioned upon compliance by the Contractor with procedures satisfactory to the Owner to establish the Owner's title to such materials and equipment or otherwise protect the Owner's interest, and shall include the costs of applicable insurance, storage and transportation to the site for such materials and equipment stored off the site.

§ 9.3.3 The Contractor warrants that title to all Work ~~covered by~~ included in an Application for Payment will pass to the Owner no later than the time of payment. The Contractor further warrants that upon submittal of an Application for Payment all Work for which Certificates for Payment have been previously issued and payments received from the Owner shall, to the best of the Contractor's knowledge, information and belief, be free and clear of liens, claims, security interests or encumbrances in favor of the Contractor, Subcontractors, material suppliers, or other persons or entities making a claim by reason of having provided labor, materials and equipment relating to the Work.

§9.3.3.1 Indemnity for Liens. Contractor agrees to provide a bond for or indemnify, defend and hold Owner harmless from all liens or lien claims made, recorded, asserted or filed against the Project on account of any labor performed or materials furnished by Contractor, subcontractors, sub-subcontractors, and other persons in connection with this Agreement.

§9.3.3.2 Recourse Upon Filing of Lien. If any lien or lien claim is asserted, Contractor at its option shall execute a title indemnity agreement acceptable to Owner or provide a properly executed bond in the minimum amount of 150% of the recorded lien or lien claim. If Contractor shall fail to do so, Owner may at its sole discretion and without limiting or waiving any rights or remedies of any other interested person (a) retain from any payments then due or which thereafter become due to Contractor, whether under the Agreement or otherwise, an amount sufficient to discharge the claimed amount or (b) require Contractor to obtain and record a properly executed release of lien satisfactory to Owner.

§9.3.4 A Sworn "Contractor's Affidavit" in a form acceptable to Owner shall be submitted with each payment request in sufficient form for the Owner to determine Contractor's right to payment and compliance with applicable Mechanics Lien law.

init

§ 9.4 CERTIFICATES FOR PAYMENT

§ 9.4.1 The Architect will, within seven days after receipt of the Contractor's Application for Payment, either issue to the Owner a Certificate for Payment, with a copy to the Contractor, for such monthly amount as the Architect determines is properly due, or notify the Contractor and Owner in writing of the Architect's reasons for withholding certification in whole or in part as provided in Section 9.5.1.

§ 9.4.2 The issuance of a Certificate for Payment will constitute a representation by the Architect to the Owner, based on the Architect's evaluation of the Work and the data comprising the Application for Payment, that, to the best of the Architect's knowledge, information and belief, the Work has progressed to the point indicated and that the quality of the Work is in accordance with the Contract Documents. The foregoing representations are subject to an evaluation of the Work for conformance with the Contract Documents upon Substantial Completion, to results of subsequent tests and inspections, to correction of minor deviations from the Contract Documents prior to completion and to specific qualifications expressed by the Architect. The issuance of a Certificate for Payment will further constitute a representation that the Contractor is entitled to payment in the amount certified. However, the issuance of a Certificate for Payment will not be a representation that the Architect has (1) made exhaustive or continuous on-site inspections to check the quality or quantity of the Work, (2) reviewed construction means, methods, techniques, sequences or procedures, (3) reviewed copies of requisitions received from Subcontractors and material suppliers and other data requested by the Owner to substantiate the Contractor's right to payment, or (4) made examination to ascertain how or for what purpose the Contractor has used money previously paid on account of the Contract Sum.

§ 9.5 DECISIONS TO WITHHOLD CERTIFICATION

§ 9.5.1 The Architect may withhold a Certificate for Payment in whole or in part, to the extent reasonably necessary to protect the Owner, if in the Architect's opinion the representations to the Owner required by Section 9.4.2 cannot be made. If the Architect is unable to certify payment in the amount of the Application, the Architect will notify the Contractor and Owner as provided in Section 9.4.1. If the Contractor and Architect cannot agree on a revised amount, the Architect will promptly issue a Certificate for Payment for the amount for which the Architect is able to make such representations to the Owner. The Architect may also withhold a Certificate for Payment or, because of subsequently discovered evidence, may nullify the whole or a part of a Certificate for Payment previously issued, to such extent as may be necessary in the Architect's opinion to protect the Owner from loss for which the Contractor is responsible, including loss resulting from acts and omissions described in Section 3.3.2, because of

- .1 defective Work not remedied;
- .2 third party claims filed or reasonable evidence indicating probable filing of such claims unless security acceptable to the Owner is provided by the Contractor;
- .3 failure of the Contractor to make payments properly to Subcontractors or for labor, materials or equipment;
- .4 reasonable evidence that the Work cannot be completed for the unpaid balance of the Contract Sum;
- .5 damage to the Owner or a separate contractor;
- .6 reasonable evidence that the Work will not be completed within the Contract Time, and that the unpaid balance would not be adequate to cover actual or liquidated damages for the anticipated delay; or
- .7 repeated failure to carry out the Work in accordance with the Contract Documents.

§ 9.5.2 When the above reasons for withholding certification are removed, certification will be made for amounts previously withheld.

§ 9.5.3 If the Architect withholds certification for payment under Section 9.5.1.3, the Owner may, at its sole option, issue joint checks to the Contractor and to any Subcontractor or material or equipment suppliers to whom the Contractor failed to make payment for Work properly performed or material or equipment suitably delivered. If the Owner makes payments by joint check, the Owner shall notify the Architect and the Architect will reflect such payment on the next Certificate for Payment.

§ 9.6 PROGRESS PAYMENTS

§ 9.6.1 After Subject to §4.2.5, after the Architect has issued a Certificate for Payment, the Owner shall make payment in the manner and within the time provided in the Contract Documents, and shall so notify the Architect. Notwithstanding anything to the contrary provided in this Agreement, the Contractor acknowledges and agrees, and shall give written notice to all appropriate parties, including, without limitation, its

Init.

Subcontractors and material men involved in the Project, that all monies paid by the Owner under the Contract Documents shall be paid through a construction escrow or other similar escrow arrangement (the "Construction Escrow"), which shall be in form and substance satisfactory to the Owner, Contractor, Owner's Lenders and the Title Company (the "Escrowee"). The Construction Escrow shall provide that the Escrowee will be authorized and directed to disburse the funds of the Owner deposited therein pursuant to Applications for Payment submitted by the Contractor, and approved by the Owner, Owner's Lenders, and Architect, only after obtaining as a condition precedent to making payment, such bonds, or releases and satisfactions of mechanics' liens or waivers of mechanics' liens and sworn statements of the Contractor, Subcontractors and material suppliers required by Escrowee to enable the Title Company to issue an ALTA Owner's Policy and any date-down endorsement thereto and an ALTA Lender's Policy and any date-down endorsement thereto (the "Title Policies") with no exception for any lien, or right to a lien, for services, labor or material heretofore furnished, imposed by law and not shown by the public records. The cost of the Construction Escrow and the Title Policies shall be borne by the Owner provided, however, that any charges or premiums of the Escrowee and the Title Company incurred as a result of the acts of Contractor, including, without limitation, any title indemnity funds for premiums relating to personal undertakings of the Contractor required by the Title Company to issue the policy of the title insurance shall be borne by the Contractor. Written ratification shall be furnished to and agreed to by the Contractor prior to Contractor premiums being incurred by the Title Company.

§ 9.6.2 The Contractor shall pay each Subcontractor no later than seven days after receipt of payment from the Owner the amount to which the Subcontractor is entitled, reflecting percentages actually retained from payments to the Contractor on account of the Subcontractor's portion of the Work. The Contractor shall, by appropriate agreement with each Subcontractor, require each Subcontractor to make payments to Sub-subcontractors in a similar manner.

§ 9.6.3 The Architect will, on request, furnish to a Subcontractor, if practicable, information regarding percentages of completion or amounts applied for by the Contractor and action taken thereon by the Architect and Owner on account of portions of the Work done by such Subcontractor.

§ 9.6.4 The Owner has the right to request written evidence from the Contractor that the Contractor has properly paid Subcontractors and material and equipment suppliers amounts paid by the Owner to the Contractor for subcontracted Work. If the Contractor fails to furnish such evidence within seven days, the Owner shall have the right to contact Subcontractors to ascertain whether they have been properly paid. Neither the Owner nor Architect shall have an obligation to pay or to see to the payment of money to a Subcontractor, except as may otherwise be required by law.

§ 9.6.5 Contractor payments to material and equipment suppliers shall be treated in a manner similar to that provided in Sections 9.6.2, 9.6.3 and 9.6.4.

§ 9.6.6 A Certificate for Payment, a progress payment, or partial or entire use or occupancy of the Project by the Owner shall not constitute acceptance of Work not in accordance with the Contract Documents.

§ 9.6.7 Unless the Contractor provides the Owner with a payment bond in the full penal sum of the Contract Sum, payments received by the Contractor for Work properly performed by Subcontractors and suppliers shall be held by the Contractor for those Subcontractors or suppliers who performed Work or furnished materials, or both, under contract with the Contractor for which payment was made by the Owner. Nothing contained herein shall require money to be placed in a separate account and not commingled with money of the Contractor, shall create any fiduciary liability or tort liability on the part of the Contractor for breach of trust or shall entitle any person or entity to an award of punitive damages against the Contractor for breach of the requirements of this provision.

§ 9.7 FAILURE OF PAYMENT

If the Architect does not issue a Certificate for Payment, through no fault of the Contractor, within seven days after receipt of the Contractor's Application for Payment, or if the Owner does not pay the Contractor within seven days after the date established in the Contract Documents the amount certified by the Architect or awarded by binding dispute resolution, then the Contractor may, upon seven additional days' written notice to the Owner and Architect, stop the Work until payment of the amount owing has been received. The Contract Time shall be extended appropriately and the Contract Sum shall be increased by the amount of the Contractor's reasonable costs of shut-down, delay and start-up, plus interest as provided for in the Contract Documents.

Init.

AIA Document A201™ - 2007. Copyright © 1911, 1915, 1918, 1925, 1937, 1951, 1958, 1961, 1963, 1966, 1970, 1976, 1987, 1997 and 2007 by The American Institute of Architects. All rights reserved. WARNING: This AIA® Document is protected by U.S. Copyright Law and International Treaties. Unauthorized reproduction or distribution of this AIA® Document, or any portion of it, may result in severe civil and criminal penalties, and will be prosecuted to the maximum extent possible under the law. This document was produced by AIA software at 11:23:51 on 06/15/2010 under Order No.5348910396_1 which expires on 01/13/2011, and is not for resale.

User Notes:

(860317526)

§ 9.8 SUBSTANTIAL COMPLETION

§ 9.8.1 Substantial Completion is the stage in the progress of the Work when the Work or designated portion thereof is sufficiently complete in accordance with the Contract Documents so that the Owner can occupy or utilize the Work for its intended use.

§ 9.8.2 When the Contractor considers that the Work, or a portion thereof which the Owner agrees to accept separately, is substantially complete, the Contractor shall prepare and submit to the Architect a comprehensive list of items to be completed or corrected prior to final ~~payment~~ payment ("Punch List"). Failure to include an item on such list does not alter the responsibility of the Contractor to complete all Work in accordance with the Contract Documents. When the Punch List has been prepared and after the Architect's inspection pursuant to 9.8.3, the Architect and Owner will arrange a meeting with the Contractor and applicable Subcontractors, to identify and explain all Punch List items and answer any questions on the Work which must be done before final acceptance. The Contractor shall arrange a schedule so that items to be corrected are completed in the designated time.

§ 9.8.3 Upon receipt of the Contractor's list, ~~Punch List~~, the Architect will make an inspection to determine whether the Work or designated portion thereof is substantially complete. If the Architect's inspection discloses any item, whether or not included on the Contractor's list, which is not sufficiently complete in accordance with the Contract Documents so that the Owner can occupy or utilize the Work or designated portion thereof for its intended use, the Contractor shall, before issuance of the Certificate of Substantial Completion, complete or correct such item upon notification by the Architect. In such case, the Contractor shall then submit a request for another inspection by the Architect to determine Substantial Completion.

§ 9.8.4 When the Work or designated portion thereof is substantially complete, the Architect will prepare a Certificate of Substantial Completion that shall establish the date of Substantial Completion, shall establish responsibilities of the Owner and Contractor for security, maintenance, heat, utilities, damage to the Work and insurance, and shall fix the time within which the Contractor shall finish all items on the list accompanying the Certificate. Warranties required by the Contract Documents shall commence on the date of Substantial Completion of the Work or designated portion thereof unless otherwise provided in the Certificate of Substantial Completion. In the event that any Work (including repairs and replacements) covered by or included within any warranty is done to any portion of the Work within a period of one (1) year from the date of Substantial Completion, then the warranty, as to the element of the Work so accomplished within said period, shall be deemed to have commenced on the date of such repair or replacement and shall continue for a period ending on the last to occur of the date of the first anniversary of the date of Substantial Completion and six months from the date of repair as to each such element. The longest any warranty would be in effect would be 6 months past the 1 year standard warranty period based on a repair completed on the last day of the initial 1 year period.

§ 9.8.5 The Certificate of Substantial Completion shall be submitted to the Owner and Contractor for their written acceptance of responsibilities assigned to them in such Certificate. Upon such acceptance and consent of surety, if any, the Owner shall make payment of retainage applying to such Work or designated portion thereof. ~~Such payment shall be adjusted for Work that is incomplete or not in accordance with the requirements of the Contract Documents, thereof if approved by Owner and Owner's Lenders except for an amount equal to one hundred fifty percent (150%) of the estimated cost to complete all items on the Punch List.~~

§ 9.9 PARTIAL OCCUPANCY OR USE

§ 9.9.1 The Owner may occupy or use any completed or partially completed portion of the Work at any stage when such portion is designated by separate agreement with the Contractor, provided such occupancy or use is consented to by the insurer as required under Section 11.3.1.5 and authorized by public authorities having jurisdiction over the Project. Such partial occupancy or use may commence whether or not the portion is substantially complete, provided the Owner and Contractor have accepted in writing the responsibilities assigned to each of them for payments, retainage, if any, security, maintenance, heat, utilities, damage to the Work and insurance, and have agreed in writing concerning the period for correction of the Work and commencement of warranties required by the Contract Documents. When the Contractor considers a portion substantially complete, the Contractor shall prepare and submit a list to the Architect as provided under Section 9.8.2. Consent of the Contractor to partial occupancy or use shall not be unreasonably withheld. The stage of the progress of the Work shall be determined by written agreement between the Owner and Contractor or, if no agreement is reached, by decision of the Architect.

Init.

§ 9.9.2 Immediately prior to such partial occupancy or use, the Owner, Contractor and Architect shall jointly inspect the area to be occupied or portion of the Work to be used in order to determine and record the condition of the Work.

§ 9.9.3 Unless otherwise agreed upon, partial occupancy or use of a portion or portions of the Work shall not constitute acceptance of Work not complying with the requirements of the Contract Documents.

§ 9.10 FINAL COMPLETION AND FINAL PAYMENT

§ 9.10.1 Upon receipt of the Contractor's written notice that the Work is ready for final inspection and acceptance and upon receipt of a final Application for Payment, the Architect will promptly make such inspection and, when the Architect finds the Work acceptable under the Contract Documents and the Contract fully performed, the Architect will promptly issue a final Certificate for Payment stating that to the best of the Architect's knowledge, information and belief, and on the basis of the Architect's on-site visits and inspections, the Work has been completed in accordance with terms and conditions of the Contract Documents and that the entire balance found to be due the Contractor and noted in the final Certificate is due and payable ~~payable~~ payable in accordance with the Contract Documents. The Architect's final Certificate for Payment will constitute a further representation that conditions listed in Section 9.10.2 as precedent to the Contractor's being entitled to final payment have been fulfilled.

§ 9.10.2 Neither final payment nor any remaining retained percentage shall become due until the Contractor submits to the Architect (1) an affidavit that payrolls, bills for materials and equipment, and other indebtedness connected with the Work for which the Owner or the Owner's property might be responsible or encumbered (less amounts withheld by Owner) have been paid or otherwise satisfied, (2) a certificate evidencing that insurance required by the Contract Documents to remain in force after final payment is currently in effect and will not be canceled or allowed to expire until at least 30 days' prior written notice has been given to the Owner, (3) a written statement that the Contractor knows of no substantial reason that the insurance will not be renewable to cover the period required by the Contract Documents, (4) consent of surety, if any, to final payment and (5), if required by the Owner, other data establishing payment or satisfaction of obligations, such as receipts, releases and waivers of liens, claims, security interests or encumbrances arising out of the Contract, to the extent and in such form as may be designated by the Owner. If a Subcontractor refuses to furnish a release or waiver required by the Owner, the Contractor may furnish a bond satisfactory to the Owner to indemnify the Owner against such lien. If such lien remains unsatisfied after payments are made, the Contractor shall refund to the Owner all money that the Owner may be compelled to pay in discharging such lien, including all costs and reasonable attorneys' fees.

§ 9.10.3 If, after Substantial Completion of the Work, final completion thereof is materially delayed through no fault of the Contractor or by issuance of Change Orders affecting final completion, and the Architect so confirms, the Owner shall, upon application by the Contractor and certification by the Architect, and without terminating the Contract, make payment of the balance due for that portion of the Work fully completed and accepted. If the remaining balance for Work not fully completed or corrected is less than retainage stipulated in the Contract Documents, and if bonds have been furnished, the written consent of surety to payment of the balance due for that portion of the Work fully completed and accepted shall be submitted by the Contractor to the Architect prior to certification of such payment. Such payment shall be made under terms and conditions governing final payment, except that it shall not constitute a waiver of claims.

§ 9.10.4 The making of final payment shall constitute a waiver of Claims by the Owner except those arising from

- .1 liens, Claims, security interests or encumbrances arising out of the Contract and unsettled;
- .2 failure of the Work to comply with the requirements of the Contract Documents; or
- .3 terms of special warranties required by the Contract Documents.

§ 9.10.5 Acceptance of final payment by the Contractor, a Subcontractor or material supplier shall constitute a waiver of claims by that payee except those previously made in writing and identified by that payee as unsettled at the time of final Application for Payment.

ARTICLE 10 PROTECTION OF PERSONS AND PROPERTY

§ 10.1 SAFETY PRECAUTIONS AND PROGRAMS

~~The As between Owner and Contractor, the Contractor shall be responsible for initiating, maintaining and supervising all safety precautions and programs in connection with the performance of the Contract.~~

Init.

§ 10.2 SAFETY OF PERSONS AND PROPERTY

§ 10.2.1 The Contractor shall ~~take reasonable precautions to be solely responsible and liable for taking all reasonable precautions necessary~~ for safety of, and shall provide reasonable protection to prevent damage, injury or loss to

- .1 employees on the Work and other persons who may be affected thereby;
- .2 the Work and materials and equipment to be incorporated therein, whether in storage on or off the site, under care, custody or control of the Contractor or the Contractor's Subcontractors or Sub-subcontractors; and
- .3 other property at the site or adjacent thereto, such as trees, shrubs, lawns, walks, pavements, roadways, structures and utilities not designated for removal, relocation or replacement in the course of construction.

§10.2.2 In addition to the requirements of Subparagraph 10.2.1, the Contractor shall provide temporary enclosures and protection of the buildings; install temporary doors for exterior door openings as required to prevent unauthorized entrance into the buildings; provide temporary enclosures for window openings, if weather protection is required before windows are installed and glazed; provide adequate guards at material hoist way openings, elevator shafts and stairwell openings; protecting floors from mortar, paint and oil droppings and other damage; when windows are glazed, make evident the presence of glass by approved, simple painted markings or other devices which can be easily removed without scratching the glass; and provide temporary, but secure, protection to openings in exterior walls that are required by the Work. The Contractor shall remove all temporary enclosures and protection when no longer needed.

§10.2.3. The Contractor shall immediately report in writing to Owner and Architect all accidents arising out of or in connection with the Work which cause death, personal injury or property damage, giving full details and statements of witnesses.

§ 10.2.2 ~~The Contractor shall comply with and give notices required by applicable laws, statutes, ordinances, codes, rules and regulations, and lawful orders of public authorities bearing on safety of persons or property or their protection from damage, injury or loss.~~

§ 10.2.3 ~~The Contractor shall erect and maintain, as required by existing conditions and performance of the Contract, reasonable safeguards for safety and protection, including posting danger signs and other warnings against hazards, promulgating safety regulations and notifying owners and users of adjacent sites and utilities.~~

§ 10.2.4 ~~When use or storage of explosives or other hazardous materials or equipment or unusual methods are necessary for execution of the Work, the Contractor shall exercise utmost care and carry on such activities under supervision of properly qualified personnel. The Contractor shall comply with and give notices required by applicable laws, statutes, ordinances, codes, rules and regulations, and lawful orders of public authorities bearing on safety of persons or property or their protection from damage, injury or loss.~~

§ 10.2.5 ~~The Contractor shall promptly remedy damage and loss (other than damage or loss insured under property insurance required by the Contract Documents) to property referred to in Sections 10.2.1.2 and 10.2.1.3 caused in whole or in part by the Contractor, a Subcontractor, a Sub-subcontractor, or anyone directly or indirectly employed by any of them, or by anyone for whose acts they may be liable and for which the Contractor is responsible under Sections 10.2.1.2 and 10.2.1.3, except damage or loss attributable to acts or omissions of the Owner or Architect or anyone directly or indirectly employed by either of them, or by anyone for whose acts either of them may be liable, and not attributable to the fault or negligence of the Contractor. The foregoing obligations of the Contractor are in addition to the Contractor's obligations under Section 3.18. erect and maintain, as required by existing conditions and performance of the Contract, reasonable safeguards for safety and protection, including posting danger signs and other warnings against hazards, promulgating safety regulations and notifying owners and users of adjacent sites and utilities.~~

§ 10.2.6 ~~The Contractor shall designate a responsible member of the Contractor's organization at the site whose duty shall be the prevention of accidents. This person shall be the Contractor's superintendent unless otherwise designated by the Contractor in writing to the Owner and Architect. When use or storage of explosives or other hazardous materials or equipment or unusual methods are necessary for execution of the Work, the Contractor shall exercise utmost care and carry on such activities under supervision of properly qualified personnel.~~

Init.

§ 10.2.7 The Contractor shall not permit any part of the construction or site to be loaded so as to cause damage or create an unsafe condition promptly remedy damage and loss (other than damage or loss insured under property insurance required by the Contract Documents) to property referred to in Sections 10.2.1.2 and 10.2.1.3 caused in whole or in part by the Contractor, a Subcontractor, a Sub-subcontractor, or anyone directly or indirectly employed by any of them, or by anyone for whose acts they may be liable and for which the Contractor is responsible under Sections 10.2.1.2 and 10.2.1.3, except damage or loss attributable to acts or omissions of the Owner or Architect or anyone directly or indirectly employed by either of them, or by anyone for whose acts either of them may be liable, and not attributable to the fault or negligence of the Contractor. The foregoing obligations of the Contractor are in addition to the Contractor's obligations under Section 3.1.8.

§ 10.2.8 INJURY OR DAMAGE TO PERSON OR PROPERTY The Contractor shall designate a responsible member of the Contractor's organization at the site whose duty shall be the prevention of accidents. This person shall be the Contractor's superintendent unless otherwise designated by the Contractor in writing to the Owner and Architect.

§ 10.2.9 The Contractor shall not permit any part of the construction or site to be loaded so as to cause damage or create an unsafe condition.

§ 10.2.10 INJURY OR DAMAGE TO PERSON OR PROPERTY

If either party suffers injury or damage to person or property because of an act or omission of the other party, or of others for whose acts such party is legally responsible, written notice of such injury or damage, whether or not insured, shall be given to the other party within a reasonable time not exceeding 21 days after discovery. The notice shall provide sufficient detail to enable the other party to investigate the matter.

§ 10.3 HAZARDOUS MATERIALS

§ 10.3.1 The Contractor is responsible for compliance with any requirements included in the Contract Documents regarding hazardous materials. If the Contractor encounters a hazardous material or substance not addressed in the Contract Documents and if reasonable precautions will be inadequate to prevent foreseeable bodily injury or death to persons resulting from a material or substance, including but not limited to asbestos or polychlorinated biphenyl (PCB), encountered on the site by the Contractor, the Contractor shall, upon recognizing the condition, immediately stop Work in the affected area and report the condition to the Owner and Architect in writing.

§ 10.3.2 Upon receipt of the Contractor's written notice, the Owner shall obtain the services of a licensed laboratory to verify the presence or absence of the material or substance reported by the Contractor and, in the event such material or substance is found to be present, to cause it to be rendered harmless. Unless otherwise required by the Contract Documents, the Owner shall furnish in writing to the Contractor and Architect the names and qualifications of persons or entities who are to perform tests verifying the presence or absence of such material or substance or who are to perform the task of removal or safe containment of such material or substance. The Contractor and the Architect will promptly reply to the Owner in writing stating whether or not either has reasonable objection to the persons or entities proposed by the Owner. If either the Contractor or Architect has an objection to a person or entity proposed by the Owner, the Owner shall propose another to whom the Contractor and the Architect have no reasonable objection. When the material or substance has been rendered harmless, Work in the affected area shall resume upon written agreement of the Owner and Contractor. By Change Order, the Contract Time shall be extended appropriately and the Contract Sum shall be increased in the amount of the Contractor's reasonable additional costs of shut-down, delay and start-up.

§ 10.3.3 To the fullest extent permitted by law, the Owner shall indemnify and hold harmless the Contractor, Subcontractors, Architect, Architect's consultants and agents and employees of any of them from and against claims, damages, losses and expenses, including but not limited to attorneys' fees, arising out of or resulting from performance of the Work in the affected area if in fact the material or substance presents the risk of bodily injury or death as described in Section 10.3.1 and has not been rendered harmless, provided that such claim, damage, loss or expense is attributable to bodily injury, sickness, disease or death, or to injury to or destruction of tangible property (other than the Work itself), except to the extent that such damage, loss or expense is due to the fault or negligence of the party seeking indemnity.

Init.

§ 10.3.4 The Owner shall not be responsible under this Section 10.3 for materials or substances the Contractor brings to the site unless such materials or substances are required by the Contract Documents. The Owner shall be responsible for materials or substances required by the Contract Documents, except to the extent of the Contractor's fault or negligence in the use and handling of such materials or substances.

§ 10.3.5 The Contractor shall indemnify the Owner for the cost and expense the Owner incurs (1) for remediation of a material or substance the Contractor brings to the site and negligently handles, or (2) where the Contractor fails to perform its obligations under Section 10.3.1, except to the extent that the cost and expense are due to the Owner's fault or negligence.

§ 10.3.6 If, without negligence on the part of the Contractor, the Contractor is held liable by a government agency for the cost of remediation of a hazardous material or substance solely by reason of performing Work as required by the Contract Documents, the Owner shall indemnify the Contractor for all cost and expense thereby incurred.

§ 10.4 EMERGENCIES

In an emergency affecting safety of persons or property, the Contractor shall promptly act, at the Contractor's discretion, to prevent threatened damage, injury or loss. Additional compensation or extension of time claimed by the Contractor on account of an emergency shall be determined as provided in Article 15 and Article 7.

ARTICLE 11 INSURANCE AND BONDS

§ 11.1 CONTRACTOR'S LIABILITY INSURANCE

§ 11.1.1 The Contractor shall purchase from and maintain in a company or companies lawfully authorized to do business in the jurisdiction in which the Project is located such insurance as will protect the Contractor from claims set forth below which may arise out of or result from the Contractor's operations and completed operations under the Contract and for which the Contractor may be legally liable, whether such operations be by the Contractor or by a Subcontractor or by anyone directly or indirectly employed by any of them, or by anyone for whose acts any of them may be liable:

- .1 Claims under workers' compensation, disability benefit and other similar employee benefit acts that are applicable to the Work to be performed;
- .2 Claims for damages because of bodily injury, occupational sickness or disease, or death of the Contractor's employees;
- .3 Claims for damages because of bodily injury, sickness or disease, or death of any person other than the Contractor's employees;
- .4 Claims for damages insured by usual personal injury liability coverage;
- .5 Claims for damages, other than to the Work itself, because of injury to or destruction of tangible property, including loss of use resulting therefrom;
- .6 Claims for damages because of bodily injury, death of a person or property damage arising out of ownership, maintenance or use of a motor vehicle;
- .7 Claims for bodily injury or property damage arising out of completed operations; and
- .8 Claims involving contractual liability insurance applicable to the Contractor's obligations under Section 3.18.

§ 11.1.2 The insurance required by Section 11.1.1 shall be written for not less than limits of liability specified in the Contract Documents or required by law, whichever coverage is greater. Coverages, whether written on an occurrence or claims-made basis, shall be maintained without interruption from the date of commencement of the Work until the date of final payment and termination of any coverage required to be maintained after final payment, and, with respect to the Contractor's completed operations coverage, until the expiration of the period for correction of Work or for such other period for maintenance of completed operations coverage as specified in the Contract Documents.

§ 11.1.3 Certificates of insurance acceptable to the Owner shall be filed with the Owner prior to commencement of the Work and thereafter upon renewal or replacement of each required policy of insurance. These certificates and the insurance policies required by this Section 11.1 shall contain a provision that coverages afforded under the policies will not be canceled or allowed to expire until at least 30 days' prior written notice has been given to the Owner, Owner and Owner's Lenders. An additional certificate evidencing continuation of liability coverage, including coverage for completed operations, shall be submitted with the final Application for Payment as required by Section 9.10.2 and thereafter upon renewal or replacement of such coverage until the expiration of the time required by

Init.

Section 11.1.2. Information concerning reduction of coverage on account of revised limits or claims paid under the General Aggregate, or both, shall be furnished by the Contractor with reasonable promptness.

§ 11.1.4 The Contractor shall cause the commercial liability coverage required by the Contract Documents to include (1) the Owner, the Architect and the Architect's ~~consultants~~ Consultants as additional insureds for claims caused in whole or in part by the Contractor's negligent acts or omissions during the Contractor's operations; and (2) the Owner as an additional insured for claims caused in whole or in part by the Contractor's negligent acts or omissions during the Contractor's completed operations.

§ 11.2 OWNER'S LIABILITY INSURANCE

The Owner shall be responsible for purchasing and maintaining the Owner's usual liability insurance.

§ 11.3 PROPERTY INSURANCE

§ 11.3.1 Unless otherwise provided, the Owner shall purchase and maintain, in a company or companies lawfully authorized to do business in the jurisdiction in which the Project is located, property insurance written on a builder's risk "all-risk" or equivalent policy form in the amount of the initial Contract Sum, plus value of subsequent Contract Modifications and cost of materials supplied or installed by others, comprising total value for the entire Project at the site on a replacement cost basis without optional deductibles. Such property insurance shall be maintained, unless otherwise provided in the Contract Documents or otherwise agreed in writing by all persons and entities who are beneficiaries of such insurance, until final payment has been made as provided in Section 9.10 or until no person or entity other than the Owner has an insurable interest in the property required by this Section 11.3 to be covered, whichever is later. This insurance shall include interests of the Owner, the Contractor, Subcontractors and Sub-subcontractors in the Project.

§ 11.3.1.1 Property insurance shall be on an "all-risk" or equivalent policy form and shall include, without limitation, insurance against the perils of fire (with extended coverage) and physical loss or damage including, without duplication of coverage, theft, vandalism, malicious mischief, collapse, earthquake, flood, windstorm, falsework, testing and startup, temporary buildings and debris removal including demolition occasioned by enforcement of any applicable legal requirements, and shall cover reasonable compensation for Architect's and Contractor's services and expenses required as a result of such insured loss.

§ 11.3.1.2 If the Owner does not intend to purchase such property insurance required by the Contract and with all of the coverages in the amount described above, the Owner shall so inform the Contractor in writing prior to commencement of the Work. The Contractor may then effect insurance that will protect the interests of the Contractor, Subcontractors and Sub-subcontractors in the Work, and by appropriate Change Order the cost thereof shall be charged to the Owner. If the Contractor is damaged by the failure or neglect of the Owner to purchase or maintain insurance as described above, without so notifying the Contractor in writing, then the Owner shall bear all reasonable costs properly attributable thereto.

§ 11.3.1.3 If the property insurance requires deductibles, the Owner shall pay costs not covered because of such deductibles.

§ 11.3.1.4 This property insurance shall cover portions of the Work stored off the site, and also portions of the Work in transit.

§ 11.3.1.5 Partial occupancy or use in accordance with Section 9.9 shall not commence until the insurance company or companies providing property insurance have consented to such partial occupancy or use by endorsement or otherwise. The Owner and the Contractor shall take reasonable steps to obtain consent of the insurance company or companies and shall, without mutual written consent, take no action with respect to partial occupancy or use that would cause cancellation, lapse or reduction of insurance.

§ 11.3.2 BOILER AND MACHINERY INSURANCE

The Owner shall purchase and maintain boiler and machinery insurance required by the Contract Documents or by law, which shall specifically cover such insured objects during installation and until final acceptance by the Owner; this insurance shall include interests of the Owner, Contractor, Subcontractors and Sub-subcontractors in the Work, and the Owner and Contractor shall be named insureds.

Init.

§ 11.3.3 LOSS OF USE INSURANCE

The Owner, at the Owner's option, may purchase and maintain such insurance as will insure the Owner against loss of use of the Owner's property due to fire or other hazards, however caused. The Owner waives all rights of action against the Contractor for loss of use of the Owner's property, including consequential losses due to fire or other hazards however caused.

§ 11.3.4 If the Contractor requests in writing that insurance for risks other than those described herein or other special causes of loss be included in the property insurance policy, the Owner shall, if possible, include such insurance, and the cost thereof shall be charged to the Contractor by appropriate Change Order.

§ 11.3.5 If during the Project construction period the Owner insures properties, real or personal or both, at or adjacent to the site by property insurance under policies separate from those insuring the Project, or if after final payment property insurance is to be provided on the completed Project through a policy or policies other than those insuring the Project during the construction period, the Owner shall waive all rights in accordance with the terms of Section 11.3.7 for damages caused by fire or other causes of loss covered by this separate property insurance. All separate policies shall provide this waiver of subrogation by endorsement or otherwise.

§ 11.3.6 Before an exposure to loss may occur, the Owner shall file with the Contractor a copy of each policy that includes insurance coverages required by this Section 11.3. Each policy shall contain all generally applicable conditions, definitions, exclusions and endorsements related to this Project. Each policy shall contain a provision that the policy will not be canceled or allowed to expire, and that its limits will not be reduced, until at least 30 days' prior written notice has been given to the Contractor.

§ 11.3.7 WAIVERS OF SUBROGATION

The Owner and Contractor waive all rights against (1) each other and any of their subcontractors, sub-subcontractors, agents and employees, each of the other, and (2) the Architect, Architect's consultants, separate contractors described in Article 6, if any, and any of their subcontractors, sub-subcontractors, agents and employees, for damages caused by fire or other causes of loss to the extent covered by property insurance obtained pursuant to this Section 11.3 or other property insurance applicable to the Work, except such rights as they have to proceeds of such insurance held by the Owner as fiduciary. The Owner or Contractor, as appropriate, shall require of the Architect, Architect's consultants, separate contractors described in Article 6, if any, and the subcontractors, sub-subcontractors, agents and employees of any of them, by appropriate agreements, written where legally required for validity, similar waivers each in favor of other parties enumerated herein. The policies shall provide such waivers of subrogation by endorsement or otherwise. A waiver of subrogation shall be effective as to a person or entity even though that person or entity would otherwise have a duty of indemnification, contractual or otherwise, did not pay the insurance premium directly or indirectly, and whether or not the person or entity had an insurable interest in the property damaged.

§ 11.3.8 A loss insured under the Owner's property insurance shall be adjusted by the Owner as fiduciary and made payable to the Owner as fiduciary for the insureds, as their interests may appear, subject to requirements of any applicable mortgagee clause and of Section 11.3.10. The Contractor shall pay Subcontractors their just shares of insurance proceeds received by the Contractor, and by appropriate agreements, written where legally required for validity, shall require Subcontractors to make payments to their Sub-subcontractors in similar manner.

§ 11.3.9 If required in writing by a party in interest, the Owner as fiduciary shall, upon occurrence of an insured loss, give bond for proper performance of the Owner's duties. The cost of required bonds shall be charged against proceeds received as fiduciary. The Owner shall deposit in a separate account proceeds so received, which the Owner shall distribute in accordance with such agreement as the parties in interest may reach, or as determined in accordance with the method of binding dispute resolution selected in the Agreement between the Owner and Contractor. If after such loss no other special agreement is made and unless the Owner terminates the Contract for convenience, replacement of damaged property shall be performed by the Contractor after notification of a Change in the Work in accordance with Article 7.

§ 11.3.10 The Owner as fiduciary shall have power to adjust and settle a loss with insurers unless one of the parties in interest shall object in writing within five days after occurrence of loss to the Owner's exercise of this power; if such objection is made, the dispute shall be resolved in the manner selected by the Owner and Contractor as the method of binding dispute resolution in the Agreement. ~~If the Owner and Contractor have selected arbitration as the method~~

~~of binding dispute resolution, the Owner as fiduciary shall make settlement with insurers or, in the case of a dispute over distribution of insurance proceeds, in accordance with the directions of the arbitrators.~~

§ 11.4 PERFORMANCE BOND AND PAYMENT BOND

§ 11.4.1 The Owner shall have the right to require the Contractor to furnish payment and performance bonds equal to 100% of the contract sum covering faithful performance of the Contract and payment of obligations arising thereunder as stipulated in bidding requirements or specifically required in the Contract Documents on the date of execution of the Contract. The bonds shall be in a form acceptable to and shall name Owner and Owner's Lenders as dual obligees.

§ 11.4.2 Upon the request of any person or entity appearing to be a potential beneficiary of bonds covering payment of obligations arising under the Contract, the Contractor shall promptly furnish a copy of the bonds or shall authorize a copy to be furnished.

ARTICLE 12 UNCOVERING AND CORRECTION OF WORK

§ 12.1 UNCOVERING OF WORK

§ 12.1.1 If a portion of the Work is covered contrary to the Architect's request or to requirements specifically expressed in the Contract Documents, it must, if requested in writing by the Architect, be uncovered for the Architect's examination and be replaced at the Contractor's expense without change in the Contract Time. Approval of any material or Work at any time or stage of construction will not prevent its subsequent rejection within the one year warranty period for failure to conform to the requirements of the Contract Documents.

§ 12.1.2 If a portion of the Work has been covered that the Architect has not specifically requested to examine prior to its being covered, the Architect may request to see such Work and it shall be uncovered by the Contractor. If such Work is in accordance with the Contract Documents, costs of uncovering and replacement shall, by appropriate Change Order, be at the Owner's expense. If such Work is not in accordance with the Contract Documents, such costs and the cost of correction shall be at the Contractor's expense unless the condition was caused by the Owner or a separate contractor in which event the Owner shall be responsible for payment of such costs.

§ 12.2 CORRECTION OF WORK

§ 12.2.1 BEFORE OR AFTER SUBSTANTIAL COMPLETION

The Contractor at its sole costs and expense shall promptly correct Work (i) rejected by the Owner or Architect or failing to conform to the requirements of the Contract Documents, or (ii) failing to conform to the requirements of the Contract Documents, whether discovered before or after Substantial Completion and whether or not fabricated, installed or completed. Costs of correcting such rejected Work, including additional testing and inspections, the cost of uncovering and replacement, and compensation for the Architect's services and expenses made necessary thereby, ~~shall be at the Contractor's expense borne solely by the Contractor.~~

§ 12.2.2 AFTER SUBSTANTIAL COMPLETION

§ 12.2.2.1 In addition to the Contractor's obligations under Section 3.5, if, within one year after the date of Substantial Completion of the Work or designated portion thereof or after the date for commencement of warranties established under Section 9.9.1, or by terms of an applicable special warranty required by the Contract Documents, any of the Work is found to be not in accordance with the requirements of the Contract Documents, the Contractor shall correct it promptly after receipt of written notice from the Owner to do so unless the Owner has previously given the Contractor a written acceptance of such condition. The Owner shall give such notice promptly after discovery of the condition. During the one-year period for correction of Work, if the Owner fails to notify the Contractor and give the Contractor an opportunity to make the correction, the Owner waives the rights to require correction by the Contractor and to make a claim for breach of warranty. If the Contractor fails to correct nonconforming Work within a reasonable time during that period after receipt of notice from the Owner or Architect, the Owner may correct it in accordance with Section 2.4.

§ 12.2.2.2 The one-year period for correction of Work shall be extended with respect to portions of Work first performed after Substantial Completion by the period of time between Substantial Completion and the actual completion of that portion of the Work.

§ 12.2.2.3 The one-year period for correction of Work shall not be extended by corrective Work performed by the Contractor pursuant to this Section 12.2.

§ 12.2.3 The Contractor shall remove from the site portions of the Work that are not in accordance with the requirements of the Contract Documents and are neither corrected by the Contractor nor accepted by the Owner.

§ 12.2.4 The Contractor shall bear the cost of correcting destroyed or damaged construction, whether completed or partially completed, of the Owner or separate contractors caused by the Contractor's correction or removal of Work that is not in accordance with the requirements of the Contract Documents.

§ 12.2.5 Nothing contained in this Section 12.2 shall be construed to establish a period of limitation with respect to other obligations the Contractor has under the Contract Documents. Establishment of the one-year period for correction of Work as described in Section 12.2.2 relates only to the specific obligation of the Contractor to correct the Work, and has no relationship to the time within which the obligation to comply with the Contract Documents may be sought to be enforced, nor to the time within which proceedings may be commenced to establish the Contractor's liability with respect to the Contractor's obligations other than specifically to correct the Work.

§ 12.3 ACCEPTANCE OF NONCONFORMING WORK

If the Owner prefers to accept Work that is not in accordance with the requirements of the Contract Documents, the Owner may do so instead of requiring its removal and correction, in which case the Contract Sum will be reduced as appropriate and equitable. Such adjustment shall be effected whether or not final payment has been made.

ARTICLE 13 MISCELLANEOUS PROVISIONS

§ 13.1 GOVERNING LAW

~~The Contract shall be governed by the law of the place where the Project is located except that, if the parties have selected arbitration as the method of binding dispute resolution, the Federal Arbitration Act shall govern Section 15.4.~~

State of Illinois. The parties to this Agreement subject themselves to the jurisdiction of the Circuit Court of Cook County, Illinois or the United States District Court of the Northern District of Illinois.

§ 13.2 SUCCESSORS AND ASSIGNS

§ 13.2.1 The Owner and Contractor respectively bind themselves, their partners, successors, assigns and legal representatives to covenants, agreements and obligations contained in the Contract Documents. Except as provided in Section 13.2.2, neither party to the Contract shall assign the Contract as a whole or any rights thereunder, including, as to the Contractor, any rights to receive any payments to be made by the Owner to the Contractor without written consent of the other. If either party attempts to make such an assignment without such consent, that party shall nevertheless remain legally responsible for all obligations under ~~the Contract~~ the Contract, provided, however the Owner may collaterally assign the Assignment to a Lender providing construction financing to the Project and the Contractor shall be obligated to acknowledge such assignment under terms acceptable to Owner.

§ 13.2.2 The Owner may, without consent of the Contractor, assign the Contract to a lender providing construction financing for the Project, if the lender assumes the Owner's rights and obligations under the Contract Documents. The Contractor shall execute all consents reasonably required to facilitate such assignment.

§ 13.3 WRITTEN NOTICE

~~Written notice shall be deemed to have been duly served if delivered in person to the individual, to a member of the firm or entity, or to an officer of the corporation for which it was intended; or if delivered at, or sent by registered or certified mail or by courier service providing proof of delivery to, the last business address known to the party giving.~~ All notices given under the Contract Documents shall be in writing and shall be deemed properly served: (i) if delivered in person; or (ii) three (3) days after deposit in the United States mail, if sent postage prepaid by United States registered or certified mail, return receipt requested; or (iii) one day after delivery via overnight courier, service delivery charges prepaid, as follows:

If to the Owner:
HWA-850 Eastwood
120 S. LaSalle Street, Suite 1850
Chicago, Illinois 60603
Attention: Scott Fergus

AIA Document A201™ - 2007. Copyright © 1911, 1915, 1918, 1925, 1937, 1951, 1958, 1961, 1963, 1966, 1970, 1976, 1987, 1997 and 2007 by The American Institute of Architects. All rights reserved. WARNING: This AIA® Document is protected by U.S. Copyright Law and International Treaties. Unauthorized reproduction or distribution of this AIA® Document, or any portion of it, may result in severe civil and criminal penalties, and will be prosecuted to the maximum extent possible under the law. This document was produced by AIA software at 11:23:51 on 06/15/2010 under Order No.5348910396_1 which expires on 01/13/2011, and is not for resale.

User Notes:

(860317526)

If the Contractor:
Madison Construction
15426 S. 70th Court
Orland Park, Illinois 60462
Attention: Rob Ferrino

or to such other address or addressee as any party entitled to receive notice hereunder shall designate to all other parties in the manner provided herein for the service of notice.

§ 13.4 RIGHTS AND REMEDIES

§ 13.4.1 Duties and obligations imposed by the Contract Documents and rights and remedies available thereunder shall be in addition to and not a limitation of duties, obligations, rights and remedies otherwise imposed or available by law.

§ 13.4.2 No action or failure to act by the Owner, Architect or Contractor shall constitute a waiver of a right or duty afforded them under the Contract, nor shall such action or failure to act constitute approval of or acquiescence in a breach there under, except as may be specifically agreed in writing.

§ 13.5 TESTS AND INSPECTIONS

§ 13.5.1 Tests, inspections and approvals of portions of the Work shall be made as required by the Contract Documents and by applicable laws, statutes, ordinances, codes, rules and regulations or lawful orders of public authorities. Unless otherwise provided, the Contractor shall make arrangements for such tests, inspections and approvals with an independent testing laboratory or entity acceptable to the Owner, or with the appropriate public authority, and shall bear all related costs of tests, inspections and approvals. The Contractor shall give the Architect timely notice of when and where tests and inspections are to be made so that the Architect may be present for such procedures. The Owner shall bear costs of (1) tests, inspections or approvals that do not become requirements until after bids are received or negotiations concluded, and (2) tests, inspections or approvals where building codes or applicable laws or regulations prohibit the Owner from delegating their cost to the Contractor.

§ 13.5.2 If the Architect, Owner or public authorities having jurisdiction determine that portions of the Work require additional testing, inspection or approval not included under Section 13.5.1, the Architect will, upon written authorization from the Owner, instruct the Contractor to make arrangements for such additional testing, inspection or approval by an entity acceptable to the Owner, and the Contractor shall give timely notice to the Architect of when and where tests and inspections are to be made so that the Architect may be present for such procedures. Such costs, except as provided in Section 13.5.3, shall be at the Owner's expense.

§ 13.5.3 If such procedures for testing, inspection or approval under Sections 13.5.1 and 13.5.2 reveal failure of the portions of the Work to comply with requirements established by the Contract Documents, all costs made necessary by such failure including those of repeated procedures and compensation for the Architect's services and expenses shall be at the Contractor's expense.

§ 13.5.4 Required certificates of testing, inspection or approval shall, unless otherwise required by the Contract Documents, be secured by the Contractor and promptly delivered to the Architect.

§ 13.5.5 If the Architect is to observe tests, inspections or approvals required by the Contract Documents, the Architect will do so promptly and, where practicable, at the normal place of testing.

§ 13.5.6 Tests or inspections conducted pursuant to the Contract Documents shall be made promptly to avoid unreasonable delay in the Work.

§ 13.6 INTEREST

Payments due and unpaid for a period of thirty (30) days under the Contract Documents shall bear interest from the date payment is due at such rate as the parties may agree upon in writing or, in the absence thereof, at the legal rate prevailing from time to time at the place where the Project is located.

§ 13.7 TIME LIMITS ON CLAIMS

The Owner and Contractor shall commence all claims and causes of action, whether in contract, tort, breach of warranty or otherwise, against the other arising out of or related to the Contract in accordance with the requirements of the final dispute resolution method selected in the Agreement within the time period specified by applicable law, but in any case not more than 10 years after the date of Substantial Completion of the Work. The Owner and Contractor waive all claims and causes of action not commenced in accordance with this Section 13.7.

ARTICLE 14 TERMINATION OR SUSPENSION OF THE CONTRACT

§ 14.1 TERMINATION BY THE CONTRACTOR

§ 14.1.1 The Contractor may terminate the Contract if the Work is stopped for a period of ~~30-60~~ consecutive days through no act or fault of the Contractor or a Subcontractor, Sub-subcontractor or their agents or employees or any other persons or entities performing portions of the Work under direct or indirect contract with the Contractor, for any of the following reasons:

- .1 Issuance of an order of a court or other public authority having jurisdiction that requires all Work to be stopped;
- .2 An act of government, such as a declaration of national emergency that requires all Work to be stopped;
- .3 Because the Architect has not issued a Certificate for Payment and has not notified the Contractor of the reason for withholding certification as provided in Section 9.4.1, or because the Owner has not made payment on a Certificate for Payment within the time stated in the Contract Documents; or
- .4 The Owner has failed to furnish to the Contractor promptly, upon the Contractor's request, reasonable evidence as required by Section 2.2.1.

§ 14.1.2 The Contractor may terminate the Contract if, through no act or fault of the Contractor or a Subcontractor, Sub-subcontractor or their agents or employees or any other persons or entities performing portions of the Work under direct or indirect contract with the Contractor, repeated suspensions, delays or interruptions of the entire Work by the Owner as described in Section 14.3 constitute in the aggregate more than 100 percent of the total number of days scheduled for completion, or 120 days in any 365-day period, whichever is less.

§ 14.1.3 If one of the reasons described in Section 14.1.1 or 14.1.2 exists, the Contractor may, upon seven days' written notice to the Owner and Architect, terminate the Contract and recover from the Owner payment for Work executed, including reasonable ~~overhead and profit, costs incurred by reason of such termination, overhead, profit, and damages.~~

§ 14.1.4 If the Work is stopped for a period of 60 consecutive days through no act or fault of the Contractor or a Subcontractor or their agents or employees or any other persons performing portions of the Work under contract with the Contractor because the Owner has repeatedly failed to fulfill the Owner's obligations under the Contract Documents with respect to matters important to the progress of the Work, the Contractor may, upon seven additional days' written notice to the Owner and the Architect, terminate the Contract and recover from the Owner as provided in Section 14.1.3.

§ 14.2 TERMINATION BY THE OWNER FOR CAUSE

§ 14.2.1 The Owner may terminate the Contract if the Contractor

- .1 ~~repeatedly~~ refuses or fails to supply enough properly skilled workers or proper materials;
- .2 fails to make payment to Subcontractors for materials or labor in accordance with the respective agreements between the Contractor and the Subcontractors;
- .3 ~~repeatedly~~ disregards applicable laws, statutes, ordinances, codes, rules and regulations, or lawful orders of a public authority; or
- .4 otherwise is guilty of substantial material breach of a provision of the Contract Documents.

§ 14.2.2 When any of the above reasons exist, the Owner, upon certification by the Initial Decision Maker that sufficient cause exists to justify such action, may without prejudice to any other rights or remedies of the Owner and after giving the Contractor and the Contractor's surety, if any, seven days' written notice, terminate employment of the Contractor and may, subject to any prior rights of the surety:

- .1 Exclude the Contractor from the site and take possession of all materials, equipment, tools, and construction equipment and machinery thereon owned by the Contractor;
- .2 Accept assignment of subcontracts pursuant to Section 5.4; and

Init.

AIA Document A201™ - 2007. Copyright © 1911, 1915, 1918, 1925, 1937, 1951, 1958, 1961, 1963, 1966, 1970, 1976, 1987, 1997 and 2007 by The American Institute of Architects. All rights reserved. WARNING: This AIA® Document is protected by U.S. Copyright Law and International Treaties. Unauthorized reproduction or distribution of this AIA® Document, or any portion of it, may result in severe civil and criminal penalties, and will be prosecuted to the maximum extent possible under the law. This document was produced by AIA software at 11:23:51 on 06/15/2010 under Order No.5348910396_1 which expires on 01/13/2011, and is not for resale.

User Notes:

(860317526)

- 3 Finish the Work by whatever reasonable method the Owner may deem expedient. Upon written request of the Contractor, the Owner shall furnish to the Contractor a detailed accounting of the costs incurred by the Owner in finishing the Work.

§ 14.2.3 When the Owner terminates the Contract for one of the reasons stated in Section 14.2.1, the Contractor shall not be entitled to receive further payment until the Work is finished.

§ 14.2.4 If the unpaid balance of the Contract Sum exceeds costs of finishing the Work, including compensation for the Architect's services and expenses made necessary thereby, and other damages incurred by the Owner and not expressly waived, such excess shall be paid to the Contractor. If such costs and damages exceed the unpaid balance, the Contractor shall pay the difference to the Owner. The amount to be paid to the Contractor or Owner, as the case may be, shall be certified by the Initial Decision Maker, upon application, and this obligation for payment shall survive termination of the Contract.

§ 14.3 SUSPENSION BY THE OWNER FOR CONVENIENCE

§ 14.3.1 The Owner may, without cause, order the Contractor in writing to suspend, delay or interrupt the Work in whole or in part for such period of time as the Owner may determine.

§ 14.3.2 The Contract Sum and Contract Time shall be adjusted for increases in the cost and time caused by suspension, delay or interruption as described in Section 14.3.1. Adjustment of the Contract Sum shall include profit. No adjustment shall be made to the extent

- .1 that performance is, was or would have been so suspended, delayed or interrupted by another cause for which the Contractor is responsible; or
- .2 that an equitable adjustment is made or denied under another provision of the Contract.

§ 14.4 TERMINATION BY THE OWNER FOR CONVENIENCE

§ 14.4.1 The Owner may, at any time, terminate the Contract for the Owner's convenience and without cause.

§ 14.4.2 Upon receipt of written notice from the Owner of such termination for the Owner's convenience, the Contractor shall

- .1 cease operations as directed by the Owner in the notice;
- .2 take actions necessary, or that the Owner may direct, for the protection and preservation of the Work; and
- .3 except for Work directed to be performed prior to the effective date of termination stated in the notice, terminate all existing subcontracts and purchase orders and enter into no further subcontracts and purchase orders.

§ 14.4.3 In case of such termination for the Owner's convenience, the Contractor shall be entitled to receive payment for Work executed, and costs incurred by reason of such termination, along with reasonable overhead and profit on the Work not executed.

ARTICLE 15 CLAIMS AND DISPUTES

§ 15.1 CLAIMS

§ 15.1.1 DEFINITION

A Claim is a demand or assertion by one of the parties seeking, as a matter of right, payment of money, or other relief with respect to the terms of the Contract. The term "Claim" also includes other disputes and matters in question between the Owner and Contractor arising out of or relating to the ~~Contract~~ Contract prior to the time final payment is made. The responsibility to substantiate Claims shall rest with the party making the Claim.

§ 15.1.2 NOTICE OF CLAIMS

Claims by either the Owner or Contractor must be initiated by written notice to the other party and to the Initial Decision Maker with a copy sent to the Architect, if the Architect is not serving as the Initial Decision Maker. Claims by either party must be initiated within 21 days after occurrence of the event giving rise to such Claim or within 21 days after the claimant first recognizes the condition giving rise to the Claim, whichever is later.

init.

§ 15.1.3 CONTINUING CONTRACT PERFORMANCE

Pending final resolution of a Claim, except as otherwise agreed in writing or as provided in Section 9.7 and Article 14, the Contractor shall proceed diligently with performance of the Contract and the Owner shall continue to make payments in accordance with the Contract Documents. The Architect will prepare Change Orders and issue Certificates for Payment in accordance with the decisions of the Initial Decision Maker.

§ 15.1.4 CLAIMS FOR ADDITIONAL COST

If the Contractor wishes to ~~make the Owner to consider~~ a Claim for an increase in the Contract Sum, written notice as provided herein shall be given ~~to the Owner and Architect~~ before proceeding to execute the Work. Prior notice is not required for Claims relating to an emergency endangering life or property arising under Section 10.4.

§ 15.1.5 CLAIMS FOR ADDITIONAL TIME

§ 15.1.5.1 If the Contractor wishes to make a Claim for an increase in the Contract Time, written notice as provided herein shall be given ~~to the Owner and Architect~~. The Contractor's Claim shall include an estimate of cost and of probable effect of delay on progress of the Work. In the case of a continuing delay, only one Claim is necessary.

§ 15.1.5.2 ~~If adverse weather conditions are Requests for an extension of the Contract Time shall be governed by Section 8.3 hereof. If Unusually Severe Weather is the basis for a Claim for additional time, then such Claim shall be documented by data substantiating that weather conditions were abnormal for the period of time, United States Weather Service Statistics for the time period of the Construction Schedule and the same time period over the preceding five (5) years for the place where the Project is located. Unusually Severe Weather shall mean severe weather that at the time it occurred was unusual for the place in which it occurred; and could not have been reasonably anticipated and had an adverse effect on the scheduled construction. Contractor must substantiate all claims for extension of time due to Unusually Severe Weather by demonstrating its impact on the Construction Schedule.~~

§ 15.1.6 CLAIMS FOR CONSEQUENTIAL DAMAGES

The Contractor and Owner waive Claims against each other for consequential damages arising out of or relating to this Contract. This mutual waiver includes

- .1 damages incurred by the Owner for rental expenses, for losses of use, income, profit, financing, business and reputation, and for loss of management or employee productivity or of the services of such persons; and
- .2 damages incurred by the Contractor for principal office expenses including the compensation of personnel stationed there, for losses of financing, business and reputation, and for loss of profit except anticipated profit arising directly from the Work.

This mutual waiver is applicable, without limitation, to all consequential damages due to either party's termination in accordance with Article 14. Nothing contained in this Section 15.1.6 shall be deemed to preclude an award of liquidated damages, when applicable, in accordance with the requirements of the Contract Documents.

§ 15.2 INITIAL DECISION

§ 15.2.1 Claims, excluding those arising under Sections 10.3, 10.4, 11.3.9, and 11.3.10, shall be referred to the Initial Decision Maker for initial decision. The Architect will serve as the Initial Decision Maker, unless otherwise indicated in the Agreement. Except for those Claims excluded by this Section 15.2.1, an initial decision shall be required as a condition precedent to mediation of any Claim arising prior to the date final payment is due, unless 30 days have passed after the Claim has been referred to the Initial Decision Maker with no decision having been rendered. Unless the Initial Decision Maker and all affected parties agree, the Initial Decision Maker will not decide disputes between the Contractor and persons or entities other than the Owner.

§ 15.2.2 The Initial Decision Maker will review Claims and within ten days of the receipt of a Claim take one or more of the following actions: (1) request additional supporting data from the claimant or a response with supporting data from the other party, (2) reject the Claim in whole or in part, (3) approve the Claim, (4) suggest a compromise, or (5) advise the parties that the Initial Decision Maker is unable to resolve the Claim if the Initial Decision Maker lacks sufficient information to evaluate the merits of the Claim or if the Initial Decision Maker concludes that, in the Initial Decision Maker's sole discretion, it would be inappropriate for the Initial Decision Maker to resolve the Claim.

init.

§ 15.2.3 In evaluating Claims, the Initial Decision Maker may, but shall not be obligated to, consult with or seek information from either party or from persons with special knowledge or expertise who may assist the Initial Decision Maker in rendering a decision. The Initial Decision Maker may request the Owner to authorize retention of such persons at the Owner's expense.

§ 15.2.4 If the Initial Decision Maker requests a party to provide a response to a Claim or to furnish additional supporting data, such party shall respond, within ten days after receipt of such request, and shall either (1) provide a response on the requested supporting data, data (which date shall not be later than twenty-one (21) days thereafter unless additional time is required and granted by Architect and then only because of conditions outside reasonable control of the party so delayed) (2) advise the Initial Decision Maker when the response or supporting data will be furnished or (3) advise the Initial Decision Maker that no supporting data will be furnished. Upon receipt of the response or supporting data, if any, the Initial Decision Maker will either reject or approve the Claim in whole or in part.

§ 15.2.5 The Initial Decision Maker will render an initial decision approving or rejecting the Claim, or indicating that the Initial Decision Maker is unable to resolve the Claim. This initial decision shall (1) be in writing; (2) state the reasons therefor; and (3) notify the parties and the Architect, if the Architect is not serving as the Initial Decision Maker, of any change in the Contract Sum or Contract Time or both. The initial decision shall be final and binding on the parties but subject to mediation and, if the parties fail to resolve their dispute through mediation, to binding ~~dispute resolution litigation.~~

§ 15.2.6 Either party may file for mediation of an initial decision at any time, subject to the terms of Section 15.2.6.1.

§ 15.2.6.1 Either party may, within 30 days from the date of an initial decision, demand in writing that the other party file for mediation within 60 days of the initial decision. If such a demand is made and the party receiving the demand fails to file for mediation within the time required, then both parties waive their rights to mediate or pursue binding dispute resolution proceedings with respect to the initial decision.

§ 15.2.7 In the event of a Claim and upon receipt of notice of such claim against the Contractor, the Owner may, but is not obligated to, notify the surety, if any, of the nature and amount of the Claim. If the Claim relates to a possibility of a Contractor's default, the Owner may, but is not obligated to, notify the surety and request the surety's assistance in resolving the controversy.

§ 15.2.8 If a Claim relates to or is the subject of a mechanic's lien, the party asserting such Claim may proceed in accordance with applicable law to comply with the lien notice or filing deadlines.

§ 15.3 MEDIATION

§ 15.3.1 Claims, disputes, or other matters in controversy arising out of or related to the Contract except those waived as provided for in Sections 9.10.4, 9.10.5, and 15.1.6 shall be subject to mediation as a condition precedent to ~~binding dispute resolution the institution of legal or equitable proceedings by either party.~~

§ 15.3.2 The parties shall endeavor to resolve their Claims by mediation which, unless the parties mutually agree otherwise, shall be administered by the American Arbitration Association in accordance with its Construction Industry Mediation Procedures in effect on the date of the Agreement. A request for mediation shall be made in writing, delivered to the other party to the Contract, and filed with the person or entity administering the mediation. The request may be made concurrently with the filing of ~~binding dispute resolution proceedings a lawsuit~~ but, in such event, mediation shall proceed in advance of ~~binding dispute resolution legal or equitable proceedings~~, which shall be stayed pending mediation for a period of 60 days from the date of filing, unless stayed for a longer period by agreement of the parties or court order. ~~If an arbitration is stayed pursuant to this Section 15.3.2, the parties may nonetheless proceed to the selection of the arbitrator(s) and agree upon a schedule for later proceedings order.~~

§ 15.3.3 The parties shall share the mediator's fee and any filing fees equally. The mediation shall be held in the place where the Project is located, unless another location is mutually agreed upon. Agreements reached in mediation shall be enforceable as settlement agreements in any court having jurisdiction thereof.

§ 15.3.4 Any claims not resolved by mediation may be litigated by the parties.

Init.

§ 15.4 ARBITRATION – INTENTIONALLY OMITTED

~~§ 15.4.1 If the parties have selected arbitration as the method for binding dispute resolution in the Agreement, any Claim subject to, but not resolved by, mediation shall be subject to arbitration which, unless the parties mutually agree otherwise, shall be administered by the American Arbitration Association in accordance with its Construction Industry Arbitration Rules in effect on the date of the Agreement. A demand for arbitration shall be made in writing, delivered to the other party to the Contract, and filed with the person or entity administering the arbitration. The party filing a notice of demand for arbitration must assert in the demand all Claims then known to that party on which arbitration is permitted to be demanded.~~

~~§ 15.4.1.1 A demand for arbitration shall be made no earlier than concurrently with the filing of a request for mediation, but in no event shall it be made after the date when the institution of legal or equitable proceedings based on the Claim would be barred by the applicable statute of limitations. For statute of limitations purposes, receipt of a written demand for arbitration by the person or entity administering the arbitration shall constitute the institution of legal or equitable proceedings based on the Claim.~~

~~§ 15.4.2 The award rendered by the arbitrator or arbitrators shall be final, and judgment may be entered upon it in accordance with applicable law in any court having jurisdiction thereof.~~

~~§ 15.4.3 The foregoing agreement to arbitrate and other agreements to arbitrate with an additional person or entity duly consented to by parties to the Agreement shall be specifically enforceable under applicable law in any court having jurisdiction thereof.~~

§ 15.4.4 CONSOLIDATION OR JOINDER – INTENTIONALLY OMITTED

~~§ 15.4.4.1 Either party, at its sole discretion, may consolidate an arbitration conducted under this Agreement with any other arbitration to which it is a party provided that (1) the arbitration agreement governing the other arbitration permits consolidation, (2) the arbitrations to be consolidated substantially involve common questions of law or fact, and (3) the arbitrations employ materially similar procedural rules and methods for selecting arbitrator(s).~~

~~§ 15.4.4.2 Either party, at its sole discretion, may include by joinder persons or entities substantially involved in a common question of law or fact whose presence is required if complete relief is to be accorded in arbitration, provided that the party sought to be joined consents in writing to such joinder. Consent to arbitration involving an additional person or entity shall not constitute consent to arbitration of any claim, dispute or other matter in question not described in the written consent.~~

~~§ 15.4.4.3 The Owner and Contractor grant to any person or entity made a party to an arbitration conducted under this Section 15.4, whether by joinder or consolidation, the same rights of joinder and consolidation as the Owner and Contractor under this Agreement.~~

**MERCY PRESERVATION HOUSING
REDEVELOPMENT AGREEMENT**

EXHIBIT F

REQUISITION FORM

STATE OF ILLINOIS)
) SS
COUNTY OF COOK)

The affiant, _____, _____ of _____, (the "Developer"), hereby certifies that with respect to that certain Mercy Preservation Housing Redevelopment Agreement between the Developer and the City of Chicago dated _____, _____ (the "Agreement"):

A. Expenditures for the Project, in the total amount of \$ _____, have been made:

B. This paragraph B sets forth and is a true and complete statement of all costs of TIF-Funded Improvements for the Project reimbursed by the City to date:

\$ _____

C. The Developer requests reimbursement for the following cost of TIF-Funded Improvements:

\$ _____

D. None of the costs referenced in paragraph C above have been previously reimbursed by the City.

E. The Developer hereby certifies to the City that, as of the date hereof:

1. Except as described in the attached certificate, the representations and warranties contained in the Agreement are true and correct and the Developer is in compliance with all applicable covenants contained herein.

2. No event of Default or condition or event which, with the giving of notice or passage of time or both, would constitute an Event of Default, exists or has occurred.

All capitalized terms which are not defined herein has the meanings given such terms in the Agreement.

By: _____

Name

Title: _____

Subscribed and sworn before me this ____ day of _____

_____.

My commission expires: _____

Agreed and accepted:

Name

Title: _____

City of Chicago

Department of Community Development

**MERCY PRESERVATION HOUSING
REDEVELOPMENT AGREEMENT**

EXHIBIT G

PERMITTED LIENS

1. Liens or encumbrances against the Property:

Those matters set forth as Schedule B title exceptions in the owner's title insurance policy issued by the Title Company as of the date hereof, but only so long as applicable title endorsements issued in conjunction therewith on the date hereof, if any, continue to remain in full force and effect.

2. Liens or encumbrances against the Developer or the Project, other than liens against the Property, if any: **None.**

**MERCY PRESERVATION HOUSING
REDEVELOPMENT AGREEMENT
EXHIBIT H
PROJECT BUDGET**

SOURCES

Equity (subject to <u>Sections 4.03(b) and 4.06</u>)	
Section 42 & Historic Tax Credit Equity	\$15,396,770*
Donations Tax Credits	3,459,375
Rental Income During Construction	1,500,000
Energy Grants	921,777
HUD Green Retrofit Grant	40,000
Deferred Developer Fee	<u>6,638,979</u>
TOTAL Equity	\$27,956,900
Lender Financing	
Bonds	\$22,590,000
DCD HOME Loan	7,500,000
HUD Green Retrofit Loan	2,760,320
MHL Loan	5,263,520**
Total Lender Financing	\$38,113,840
Estimated City Funds (subject to <u>Section 4.03</u>)	\$ 3,000,000
ESTIMATED TOTAL	\$68,070,740

*includes \$10,410,000 of Section 42 tax credit equity to be bridged with bond funds during construction

**on the Closing Date, MHL will provide seller financing through acceptance of a promissory note from the Partnership. \$1,000,000 of this seller financing will be repaid in installments upon receipt of installments of the City Funds.

USES

Acquisition of Land	\$ 4,500,000
Acquisition of Existing Buildings	\$19,100,000
Construction Costs	\$20,035,859
Engineering and Architectural Costs	\$ 980,635
Furniture	\$ 155,000
Contingency	\$ 1,963,943
Other Costs	\$ 2,198,782
Capitalized Interest on the Bonds	\$ 3,810,398
Bond Reserve Fund	\$ 56,250
Other Costs	\$10,865,789
Costs of Issuance	<u>\$ 4,404,084</u>
TOTAL USES	\$68,070,340

**MERCY PRESERVATION HOUSING
REDEVELOPMENT AGREEMENT**

**EXHIBIT J
OPINION OF DEVELOPER'S COUNSEL**

[To be retyped on the Developer's Counsel's letterhead]

—, —

City of Chicago
121 North LaSalle Street
Chicago, IL 60602

ATTENTION: Corporation Counsel

Ladies and Gentlemen:

We have acted as counsel to _____, an [Illinois] _____ (the "**Developer**"), in connection with the purchase of certain land and the construction of certain facilities thereon located in the _____ Redevelopment Project Area (the "**Project**"). In that capacity, we have examined, among other things, the following agreements, instruments and documents of even date herewith, hereinafter referred to as the "**Documents**":

(a) _____ Redevelopment Agreement (the "**Agreement**") of even date herewith, executed by the Developer and the City of Chicago (the "**City**");

[(b) the Escrow Agreement of even date herewith executed by the Developer and the City;]

(c) [insert other documents including but not limited to documents related to purchase and financing of the Property and all lender financing related to the Project]; and

(d) all other agreements, instruments and documents executed in connection with the foregoing.

In addition to the foregoing, we have examined

(a) the original or certified, conformed or photostatic copies of the Developer's (i) Articles of Incorporation, as amended to date, (ii) qualifications to do business and certificates of good standing in all states in which the Developer is qualified to do business, (iii) By-Laws, as amended to date, and (iv) records of all corporate proceedings relating to the Project [revise if the Developer is not a corporation]; and

(b) such other documents, records and legal matters as we have deemed necessary or relevant for purposes of issuing the opinions hereinafter expressed.

In all such examinations, we have assumed the genuineness of all signatures (other than those of the Developer), the authenticity of documents submitted to us as originals and conformity to the originals of all documents submitted to us as certified, conformed or photostatic copies.

Based on the foregoing, it is our opinion that:

1. The Developer is a corporation duly organized, validly existing and in good standing under the laws of its state of [incorporation] [organization], has full power and authority to own and lease its properties and to carry on its business as presently conducted, and is in good standing and duly qualified to do business as a foreign [corporation] [entity] under the laws of every state in which the conduct of its affairs or the ownership of its assets requires such qualification, except for those states in which its failure to qualify to do business would not have a material adverse effect on it or its business.

2. The Developer has full right, power and authority to execute and deliver the Documents to which it is a party and to perform its obligations thereunder. Such execution, delivery and performance will not conflict with, or result in a breach of, the Developer's [Articles of Incorporation or By-Laws] [describe any formation documents if the Developer is not a corporation] or result in a breach or other violation of any of the terms, conditions or provisions of any law or regulation, order, writ, injunction or decree of any court, government or regulatory authority, or, to the best of our knowledge after diligent inquiry, any of the terms, conditions or provisions of any agreement, instrument or document to which the Developer is a party or by which the Developer or its properties is bound. To the best of our knowledge after diligent inquiry, such execution, delivery and performance will not constitute grounds for acceleration of the maturity of any agreement, indenture, undertaking or other instrument to which the Developer is a party or by which it or any of its property may be bound, or result in the creation or imposition of (or the obligation to create or impose) any lien, charge or encumbrance on, or security interest in, any of its property pursuant to the provisions of any of the foregoing, other than liens or security interests in favor of the lender providing Lender Financing (as defined in the Agreement).

3. The execution and delivery of each Document and the performance of the transactions contemplated thereby have been duly authorized and approved by all requisite action on the part of the Developer.

4. Each of the Documents to which the Developer is a party has been duly executed and delivered by a duly authorized officer of the Developer, and each such Document constitutes the legal, valid and binding obligation of the Developer, enforceable in accordance with its terms, except as limited by applicable bankruptcy, reorganization, insolvency or similar laws affecting the enforcement of creditors' rights generally.

5. **Exhibit A** attached hereto (a) identifies each class of capital stock of the Developer, (b) sets forth the number of issued and authorized shares of each such class, and (c) identifies the record owners of shares of each class of capital stock of the Developer and the number of shares held of record by each such holder. To the best of our knowledge after diligent inquiry, except as set forth on **Exhibit A**, there are no warrants, options, rights or commitments of purchase, conversion, call or exchange or other rights or restrictions with respect to any of the capital stock of the Developer. Each outstanding share of the capital stock of the Developer is duly authorized, validly issued, fully paid and nonassessable.

6. To the best of our knowledge after diligent inquiry, no judgments are outstanding against the Developer, nor is there now pending or threatened, any litigation, contested claim or governmental proceeding by or against the Developer or affecting the Developer or its property, or seeking to restrain or enjoin the performance by the Developer of the Agreement or the transactions contemplated by the Agreement, or contesting the validity thereof. To the best of our knowledge after diligent inquiry, the Developer is not in default with respect to any order, writ, injunction or decree of any court, government or regulatory authority or in default in any respect under any law, order, regulation or demand of any governmental agency or instrumentality, a default under which would have a material adverse effect on the Developer or its business.

7. To the best of our knowledge after diligent inquiry, there is no default by the Developer or any other party under any material contract, lease, agreement, instrument or commitment to which the Developer is a party or by which the company or its properties is bound.

8. To the best of our knowledge after diligent inquiry, all of the assets of the Developer are free and clear of mortgages, liens, pledges, security interests and encumbrances except for those specifically set forth in the Documents.

9. The execution, delivery and performance of the Documents by the Developer have not and will not require the consent of any person or the giving of notice to, any exemption by, any registration, declaration or filing with or any taking of any other actions in respect of, any person, including without limitation any court, government or regulatory authority.

10. To the best of our knowledge after diligent inquiry, the Developer owns or possesses or is licensed or otherwise has the right to use all licenses, permits and other governmental approvals and authorizations, operating authorities, certificates of public convenience, goods carriers permits, authorizations and other rights that are necessary for the operation of its business.

11. A federal or state court sitting in the State of Illinois and applying the choice of law provisions of the State of Illinois would enforce the choice of law contained in the Documents and apply the law of the State of Illinois to the transactions evidenced thereby.

We are attorneys admitted to practice in the State of Illinois and we express no opinion as to any laws other than federal laws of the United States of America and the laws of the State of Illinois.

This opinion is issued at the Developer's request for the benefit of the City and its counsel, and may not be disclosed to or relied upon by any other person.

Very truly yours,

By: _____

Name: _____