

APPLICATION NUMBER 770
FILED 7/6/2021

CITY OF CHICAGO
AN APPLICATION TO THE CHICAGO PLAN COMMISSION UNDER THE LAKE MICHIGAN AND
CHICAGO LAKEFRONT PROTECTION ORDINANCE

(This Application Must Be Typewritten)

The Chicago Plan Commission has provided this Application Form in accordance with Section 194B-6.1 (a) of the Lake Michigan and Chicago Lakefront Protection Ordinance. The Conditions under which the provisions of this Ordinance are applicable are stated in Section 194B-5.1 of the Ordinance. The process of Plan Commission review and public hearing on each proposal within the Lake Michigan and Chicago Lakefront Protection District will commence with the Applicant's submission to the Chicago Plan Commission of a completed Application Form and the required proof of notice. Strict compliance with Section 194B-6.1(c) is required.

The staff of the Department of Planning is available to provide technical assistance to the Applicant, before preparation of his application, during the processing stages, and to review the application at submission to the Chicago Plan Commission. Copies of the Ordinance and this Application Form and examples of forms for both notification and proof of notice, are available from the Commissioner of Planning, in Room 1003, Lakefront Unit, City Hall, 121 N. La Salle Street, Chicago, Illinois 60602. Phone 744-6551.

This Application Form consists of Five Parts on 17 pages:

- Part One: General Information
- Part Two: Character of Proposal
- Part Three: Zoning Information
- Part Four: Potential Impact of Proposal (2 Sections)
- Part Five: Disclosure Forms (6 Sections)

A copy of this Application will be available for public inspection in the office of the Commissioner of Planning, Room 1000, five days prior to the date of which the public hearing on this Application before the Chicago Plan Commission is to commence.

-SECTION BELOW FOR OFFICE USE ONLY-

Date of receipt in DP: _____ In Bldgs.: _____	ZBA action necessary? ____ yes ____ no: Type and Status: _____
Date of Applicant Notice to taxpayers of record: _____	Disclosure necessary? ____ yes ____ no
Date set for public hearing: _____	Simultaneous Planned Development processing ____ yes ____ no
Date on which Plan Commission published newspaper notice: _____	Previous Application this address? ____ yes ____ no; number: _____
Date of publication of report of Commissioner of DP: _____	Zoning map amendment? ____ yes ____ no; # _____
Date forwarded to: DIS _____; DSS _____; DPW _____; Pk. D. _____; Other _____	DISPOSITION Approved _____ Disapproved _____ Continued _____, to: _____ Date Applicant notified of decision: _____

SITE ADDRESS 640 West Irving Park Road/4030 North Marine Drive

GUIDELINES FOR COMPLETING PART ONE OF THE APPLICATION

Part One of this Application provides general information to the Plan Commission for use in preparing its public notices of the proposal set forth in the Application and in preparing its review of that proposal.

1. The date entered in I. should be the date on which the Application is filed.
2. The location of the site of the proposal should be given by street address; if there is no address, the location must be described in relation to existing streets, rights-of-way or other fixed points of reference.
3. The Applicant must state his own name, address and telephone number and the name, address and telephone number of the owner of the subject property. The Applicant must be either the owner of the subject property or his duly authorized agent or representative, and, if the Applicant is an agent or representative, the Applicant must submit proof to the Commission that he is authorized to represent the owner of the subject property.

Whenever the ownership of the subject property is complex - a partnership, corporation, land trust or association - the Applicant shall so indicate. Further, the Commission may require disclosure of all real parties of interest in the subject property.

4. The description of a proposal should include, at a minimum, types of land uses and space uses, floor area, number of dwelling units and height of proposed structures in feet or stories. Additional concise information may also be included.
5. Under the provisions of Section 194B-6.1(c) of the Lake Michigan and Chicago Lakefront Protection Ordinance, the Applicant must submit to the Commission at the time of filing an Application a list of the names and last known addresses of the owners of all property on which notice must be served, the method of service employed, the names and addresses of persons so served, and a statement certifying that the Applicant has complied with the noticing provisions of Section 194B-6.1(c) of the Lake Michigan and Chicago Lakefront Protection Ordinance. The Commission will not accept an application unless and until the Applicant furnishes the required list and certificate.
6. If there are any other approvals required from other public agencies before the Applicant can proceed with his proposal, they should be listed; except that other City of Chicago licenses and permits may be omitted as items requiring listing herein. If no other approvals are required, enter "NONE" under VI A. Examples of items which should be listed include approval of FHA financing, a U.S. Corps of Engineers permit, Federal Aviation Authority Approval, among others.

PART ONE: GENERAL INFORMATION

- I. Date of Application: July 6, 2021.
- II. Address or location of the Site of the Proposal: 640 West Irving Park Road/4030 North Marine Drive
- III. Information on the Applicant and the Owner
- A. Applicant
1. Name: KGiles LLC, Inc. Phone: 312-636-6937
2. Address: 1030 W. Chicago Ave., 3rd Fl., Chicago, IL 60642
- B. Owner
1. Name: American Islamic College, Inc. Phone: 312-636-6937
2. Address: 640 W. Irving Park Road, Chicago, IL 60613
- C. If the Applicant is not the owner, check here that proof has been attached to this Application that the Applicant is the duly authorized agent or representative of the owner. Attached as Figure 7
- D. If the ownership of the subject property is complex, the Applicant shall indicate the type of ownership:
1. Land Trust 2. Partnership or Association
3. Corporation 4. Limited Liability Company
- IV. Brief Description of the Proposal: Rehabilitation of the existing Immaculata Buildings and their reuse for 250 residential units and construction of a new 22-story Senior Building with 200 units and a combined total of 118 parking spaces.
- V. The noticing provisions of Section 194B-6.1(c) have been completed as they apply to the Applicant: Check here .
- VI. The Applicant must also obtain the following approvals in addition to the approval of the Plan Commission:
- A. Nature of Approval: Planned Development Approval
- Agency: City Council
- B. Nature of Approval: Landmark Approval
- Agency: Commission on Chicago Landmarks
- C. Nature of Approval: _____
- Agency: _____

Address: 640 West Irving Park Road/4030 North Marine Drive

GUIDELINES FOR COMPLETING PART TWO OF THE APPLICATION

All graphic materials must be submitted in an 8.5" x 11" format and must be suitable for clear and sharp, black and white reproduction. Each map or diagram should have a scale and a north arrow. Each sheet of graphic material must be labeled with the appropriate figure number. If there are multiple sheets comprising one figure - for example figure 4 - those sheets should be labeled consecutively, for example Figure 4-1, Figure 4-2, etc., and each sheet should contain the address of the site of the proposal in the lower left corner.

For Figure 1, the Applicant should consider the "vicinity of the site" to be at least as extensive as the area for which he is required to give notice plus any intervening streets or other public rights-of-way.

For Figures 3 and 4, the Applicant should consider that "recreation areas" and "recreation space and facilities" include game courts, swimming pools and pool areas, game rooms, exercise rooms, party rooms, community rooms, observation decks and sun decks.

The required narrative statement should describe the features of the proposed development, including size and mix of dwelling units, mix of uses on the site, etc. It should present a basic rationale for the development.

For Figure 6, the Applicant is urged to provide any materials at 8.5" x 11" which will facilitate the review of his Application.

PART TWO: CHARACTER OF THE PROPOSAL

This portion of the Application must be completed by attaching the following items, correctly sized and labeled, to the Application:

- I. Figure 1: A Map of the Vicinity of the Site, showing Lake Michigan, lakefront parks, preferential streets, schools, parks, major institutions. All streets on this map should be named, and the outline and height on all structures on properties immediately adjacent to the site of the proposal must be shown.
- II. Figure 2: A Map of the Existing Site, showing locations and dimensions of lot lines; contour intervals (5-foot) ; existing structures, walkways, driveways, special features.
- III. Figure 3: The Proposed Site Plan, showing locations and dimensions of proposed structures, driveways and walkways; proposed exterior parking areas; proposed exterior open space and recreation areas.
- IV. Figure 4: Proposed Floor Plans, including the ground floor, a typical floor, any floor with recreation space or facilities.
- V. Figure 5: An Elevation or Cross-section, showing the height and number of stories for all proposed structures.
- VI. Narrative: A Statement Describing the Proposed Development.

In addition, the Applicant is encouraged to provide additional graphic materials, visual aids; e.g., photographs, renderings, data tables, among others. Any such exhibits shall be labeled Figure 6.

PART THREE: ZONING INFORMATION

The Applicant shall provide the basic data on zoning considerations for the site of the proposal. Calculations may be shown below on this page and on page 8.

I. Is a planned development ordinance or an amendment to an existing planned development required or permitted for the subject site?

required permitted no

If a planned development approach is required, or if it is permitted and the Applicant chooses to seek a planned development amendment, the Applicant is not required to complete the remainder of Part Three of this Application Form.

Address: 640 West Irving Park Road/4030 North Marine Drive

II Is Zoning Board of Appeals approval a variation or a special use either necessary or

contemplated in relation to the Applicant's proposal? _____ yes _____ no.

If "yes," please explain the nature of the approval.

III. Net Site Area and Existing Zoning District Classification (list that portion of the net site area in each):

<u>District Classification</u>	<u>Area</u>
A. _____	_____ sq. ft.
B. _____	_____ sq. ft.
C. _____	_____ sq. ft.
D. Total Net Site Area:	_____ sq. ft.

IV. Dwelling Units

A. Maximum units allowed

1. Without efficiency units: _____.
2. With maximum percent of efficiency units: _____.

B. Proposed number of units

1. Dwelling units: _____.
2. Efficiency Units: _____.
3. Total Units: _____.

C. Does the Applicant intend to increase allowable floor area by reducing the number of units constructed below the maximum allowed?

_____ yes _____ no.

If "yes" there will be _____ units fewer than the maximum allowed, and the Floor Area Ratio for the site will be increased by _____ %.

Address: 640 West Irving Park Road/4030 North Marine Drive

This page for calculations.

Address: 640 West Irving Park Road/4030 North Marine Drive

V. Bulk

- A. Base Floor Area Ratio (F.A.R.), without bonuses: _____ .
- B. Proposed F.A.R., include all bonuses: _____ .
- C. List all bonuses used in computing B., above:

- 1. _____
- 2. _____
- 3. _____

- D. Proposed Floor Area: _____ sq. ft.
- E. Percentage of floor area devoted to interior recreation space, meeting rooms, etc. :
 _____ %.

Text

VI. Off-street Parking and Loading

	<u>Minimum Required</u>	<u>Number Proposed</u>
A. Parking Spaces	_____	_____
B. Loading Docks	_____	_____

VII. Setbacks

	<u>Minimum</u>	<u>Proposed</u>
A. Front	_____	_____
B. Side	_____	_____
C. Rear	_____	_____

Address: 640 West Irving Park Road/4030 North Marine Drive

PART FOUR: POTENTIAL IMPACT OF THE PROPOSAL

The Chicago Plan Commission requires that the Applicant address the Fourteen Basic Policies of the Lakefront Plan of Chicago and the Thirteen Purposes of the Lake Michigan and Chicago Lakefront Protection Ordinance, as listed below, in a written statement to the Commission attached to this Application Form and labeled Part Four. The statement should indicate which policies or purposes are or are not applicable to the Applicant's proposal, and, for those policies and purposes which are applicable, the statements should discuss the potential impact of the proposal.

See responses included with attached Narrative.

I. Fourteen Basic Policies

1. Complete the publicly owned and locally controlled park system along the entire Chicago lakefront.
2. Maintain and enhance the predominantly landscaped, spacious and continuous character of the lake shore parks.
3. Continue to improve the water quality and ecological balance of Lake Michigan.
4. Preserve the cultural, historical, and recreational heritage of the lakeshore parks.
5. Maintain and improve the formal character and open water vista of Grant Park with no new above-ground structures permitted.
6. Increase the diversity of recreational opportunities while emphasizing lake-oriented leisure time activities.
7. Protect and develop natural lakeshore park and water areas for wildlife habitation.
8. Increase personal safety.
9. Design all lake edge and lake construction to prevent detrimental shoreline erosion.
10. Ensure a harmonious relationship between the lakeshore parks and the community edge, but in no instance will further private development be permitted East of Lake Shore Drive.
11. Improve access to the lakeshore parks and reduce through vehicular traffic on secondary park roads.
12. Strengthen the parkway characteristics of Lake Shore Drive and prohibit roadway of expressway standards.
13. Ensure that all port, water supply, and public facilities are designed to enhance lakefront character.
14. Coordinate all public and private development within the water, park, and community zones.

PART FOUR: POTENTIAL IMPACT OF THE PROPOSAL

II Thirteen Purposes

1. To promote and protect the health, safety, comfort, convenience, and the general welfare

of the people, and to conserve our natural resources;

2. To identify and establish the Lake Michigan and Chicago Lakefront Protection District and to divide that District into several zones wherein any and all development or construction, as specified in Article V hereinafter, shall be specifically restricted and regulated;
3. To maintain and improve the purity and quality of the waters of Lake Michigan;
4. To insure that construction in the Lake or modification of the existing shoreline shall not be permitted if such construction or modification would cause environmental or ecological damage to the Lake or would diminish water quality; and to insure that the life patterns of fish, migratory birds and other fauna are recognized and supported;
5. To insure that the Lakefront Parks and the Lake itself are devoted only to public purposes and to insure the integrity of and expand the quantity and quality of the Lakefront Parks;
6. To promote and provide for continuous pedestrian movement along the shoreline;
7. To promote and provide for pedestrian access to the Lake and Lakefront Parks from and through areas adjacent thereto at regular intervals of one-fourth mile and additional places wherever possible, and to protect and enhance vistas at these locations and wherever else possible;
8. To promote and provide for improved public transportation access to the Lakefront;
9. To insure that no roadway of expressway standards, as hereinafter defined, shall be permitted in the Lakefront Parks;
10. To insure that development of properties adjacent to the Lake or the Lakefront Parks is so defined as to implement the above-stated purposes, provided, however, that with respect to property located within the Private Use Zone as established by Article V, VI, and IX of this Ordinance, the permitted use, special use, lot area per dwelling unit, and floor area ratio provisions of the Chicago Zoning Ordinance, Chapter 194A of the Municipal Code of Chicago, shall govern except where such provisions are in substantial conflict with the purposes of this Ordinance or the Fourteen Basic Policies of the Lakefront Plan of Chicago;
11. To achieve the above-stated purposes, the appropriate public agency should acquire such properties or rights as may be necessary and desirable;
12. To define and limit the powers and duties of the administrative body and officers as provided herein;
13. Nothing contained in the Lake Michigan and Chicago Lakefront Protection Ordinance shall be deemed to be a waiver or consent, license or permit to use any property or to locate, construct or maintain any building, structure or facility or to carry on any trade, industry, occupation or activity which may be otherwise required by law.

Figure 1 - Vicinity Map
640 W. Irving Park Rd./4030 N. Marine Dr.

Disney Magnet School

W Bittersweet Pl

N Clarendon Ave

Site

19

Sydney R. Marovitz Golf Course

W Irving Park Rd

41

N Lake Shore Dr

N Recreation Dr
Lakefront Trail

Google Earth

© 2021 Google



BITTERSWEET PLACE

ALTA / NSPS LAND TITLE SURVEY

THE DATE OF REEY OF THE WEST 66 FEET OF LOT 17 IN BIRMINGHAM A SUBDIVISION IN BIRMINGHAM, ALABAMA, IS THE DATE OF THE TITLE SURVEY. ALL DIMENSIONS ARE IN FEET AND INCHES UNLESS OTHERWISE NOTED. THIS SURVEY IS A REEY OF THE WEST 66 FEET OF LOT 17 IN BIRMINGHAM AS SHOWN ON THE MAP IN BOOK 160 OF MAPS, PAGE 80. THE WEST 66 FEET OF LOT 17 IN BIRMINGHAM AS SHOWN ON THE MAP IN BOOK 160 OF MAPS, PAGE 80. THE WEST 66 FEET OF LOT 17 IN BIRMINGHAM AS SHOWN ON THE MAP IN BOOK 160 OF MAPS, PAGE 80.

THE DATE OF REEY OF THE WEST 66 FEET OF LOT 17 IN BIRMINGHAM A SUBDIVISION IN BIRMINGHAM, ALABAMA, IS THE DATE OF THE TITLE SURVEY. ALL DIMENSIONS ARE IN FEET AND INCHES UNLESS OTHERWISE NOTED. THIS SURVEY IS A REEY OF THE WEST 66 FEET OF LOT 17 IN BIRMINGHAM AS SHOWN ON THE MAP IN BOOK 160 OF MAPS, PAGE 80.

THE DATE OF REEY OF THE WEST 66 FEET OF LOT 17 IN BIRMINGHAM A SUBDIVISION IN BIRMINGHAM, ALABAMA, IS THE DATE OF THE TITLE SURVEY. ALL DIMENSIONS ARE IN FEET AND INCHES UNLESS OTHERWISE NOTED. THIS SURVEY IS A REEY OF THE WEST 66 FEET OF LOT 17 IN BIRMINGHAM AS SHOWN ON THE MAP IN BOOK 160 OF MAPS, PAGE 80.

THE DATE OF REEY OF THE WEST 66 FEET OF LOT 17 IN BIRMINGHAM A SUBDIVISION IN BIRMINGHAM, ALABAMA, IS THE DATE OF THE TITLE SURVEY. ALL DIMENSIONS ARE IN FEET AND INCHES UNLESS OTHERWISE NOTED. THIS SURVEY IS A REEY OF THE WEST 66 FEET OF LOT 17 IN BIRMINGHAM AS SHOWN ON THE MAP IN BOOK 160 OF MAPS, PAGE 80.

THE DATE OF REEY OF THE WEST 66 FEET OF LOT 17 IN BIRMINGHAM A SUBDIVISION IN BIRMINGHAM, ALABAMA, IS THE DATE OF THE TITLE SURVEY. ALL DIMENSIONS ARE IN FEET AND INCHES UNLESS OTHERWISE NOTED. THIS SURVEY IS A REEY OF THE WEST 66 FEET OF LOT 17 IN BIRMINGHAM AS SHOWN ON THE MAP IN BOOK 160 OF MAPS, PAGE 80.

THE DATE OF REEY OF THE WEST 66 FEET OF LOT 17 IN BIRMINGHAM A SUBDIVISION IN BIRMINGHAM, ALABAMA, IS THE DATE OF THE TITLE SURVEY. ALL DIMENSIONS ARE IN FEET AND INCHES UNLESS OTHERWISE NOTED. THIS SURVEY IS A REEY OF THE WEST 66 FEET OF LOT 17 IN BIRMINGHAM AS SHOWN ON THE MAP IN BOOK 160 OF MAPS, PAGE 80.

THE DATE OF REEY OF THE WEST 66 FEET OF LOT 17 IN BIRMINGHAM A SUBDIVISION IN BIRMINGHAM, ALABAMA, IS THE DATE OF THE TITLE SURVEY. ALL DIMENSIONS ARE IN FEET AND INCHES UNLESS OTHERWISE NOTED. THIS SURVEY IS A REEY OF THE WEST 66 FEET OF LOT 17 IN BIRMINGHAM AS SHOWN ON THE MAP IN BOOK 160 OF MAPS, PAGE 80.

THE DATE OF REEY OF THE WEST 66 FEET OF LOT 17 IN BIRMINGHAM A SUBDIVISION IN BIRMINGHAM, ALABAMA, IS THE DATE OF THE TITLE SURVEY. ALL DIMENSIONS ARE IN FEET AND INCHES UNLESS OTHERWISE NOTED. THIS SURVEY IS A REEY OF THE WEST 66 FEET OF LOT 17 IN BIRMINGHAM AS SHOWN ON THE MAP IN BOOK 160 OF MAPS, PAGE 80.

THE DATE OF REEY OF THE WEST 66 FEET OF LOT 17 IN BIRMINGHAM A SUBDIVISION IN BIRMINGHAM, ALABAMA, IS THE DATE OF THE TITLE SURVEY. ALL DIMENSIONS ARE IN FEET AND INCHES UNLESS OTHERWISE NOTED. THIS SURVEY IS A REEY OF THE WEST 66 FEET OF LOT 17 IN BIRMINGHAM AS SHOWN ON THE MAP IN BOOK 160 OF MAPS, PAGE 80.

THE DATE OF REEY OF THE WEST 66 FEET OF LOT 17 IN BIRMINGHAM A SUBDIVISION IN BIRMINGHAM, ALABAMA, IS THE DATE OF THE TITLE SURVEY. ALL DIMENSIONS ARE IN FEET AND INCHES UNLESS OTHERWISE NOTED. THIS SURVEY IS A REEY OF THE WEST 66 FEET OF LOT 17 IN BIRMINGHAM AS SHOWN ON THE MAP IN BOOK 160 OF MAPS, PAGE 80.

THE DATE OF REEY OF THE WEST 66 FEET OF LOT 17 IN BIRMINGHAM A SUBDIVISION IN BIRMINGHAM, ALABAMA, IS THE DATE OF THE TITLE SURVEY. ALL DIMENSIONS ARE IN FEET AND INCHES UNLESS OTHERWISE NOTED. THIS SURVEY IS A REEY OF THE WEST 66 FEET OF LOT 17 IN BIRMINGHAM AS SHOWN ON THE MAP IN BOOK 160 OF MAPS, PAGE 80.

THE DATE OF REEY OF THE WEST 66 FEET OF LOT 17 IN BIRMINGHAM A SUBDIVISION IN BIRMINGHAM, ALABAMA, IS THE DATE OF THE TITLE SURVEY. ALL DIMENSIONS ARE IN FEET AND INCHES UNLESS OTHERWISE NOTED. THIS SURVEY IS A REEY OF THE WEST 66 FEET OF LOT 17 IN BIRMINGHAM AS SHOWN ON THE MAP IN BOOK 160 OF MAPS, PAGE 80.

THE DATE OF REEY OF THE WEST 66 FEET OF LOT 17 IN BIRMINGHAM A SUBDIVISION IN BIRMINGHAM, ALABAMA, IS THE DATE OF THE TITLE SURVEY. ALL DIMENSIONS ARE IN FEET AND INCHES UNLESS OTHERWISE NOTED. THIS SURVEY IS A REEY OF THE WEST 66 FEET OF LOT 17 IN BIRMINGHAM AS SHOWN ON THE MAP IN BOOK 160 OF MAPS, PAGE 80.

THE DATE OF REEY OF THE WEST 66 FEET OF LOT 17 IN BIRMINGHAM A SUBDIVISION IN BIRMINGHAM, ALABAMA, IS THE DATE OF THE TITLE SURVEY. ALL DIMENSIONS ARE IN FEET AND INCHES UNLESS OTHERWISE NOTED. THIS SURVEY IS A REEY OF THE WEST 66 FEET OF LOT 17 IN BIRMINGHAM AS SHOWN ON THE MAP IN BOOK 160 OF MAPS, PAGE 80.

LOT 19 LOT 18

LOT 17

BITTERSWEET SUBDIVISION
REC. APRIL 4, 1860 IN BOOK 160 OF MAPS, PAGE 80

LOT 14

SCHOOL TRUSTEE'S SUBDIVISION
REC. APRIL 4, 1860 IN BOOK 160 OF MAPS, PAGE 80

BITTERSWEET PLACE

IRVING PARK ROAD

MARINE DRIVE

LEGEND

LOCATION MAP

ISSUE

TO: _____ **DATE:** 02/13/19

BY: _____

SCALE: 1" = 50'

North Arrow

Checklist:

✓ FIELD NOTES
✓ CHECKED
✓ PLANS
✓ CALCULATIONS
✓ REVISIONS

FOR REVIEW 02/13/19

Professional Seal:

Professional Name:

Professional License No.:

Professional State:

Project Name:

Project Address:

Project City/State/Zip:

Figure 2 - Map of Existing Site
640 W. Irving Park Rd./4030 N. Marine Dr.

Figure 3 - Site Plan
 640 W. Irving Park Rd./4030 N. Marine Dr.

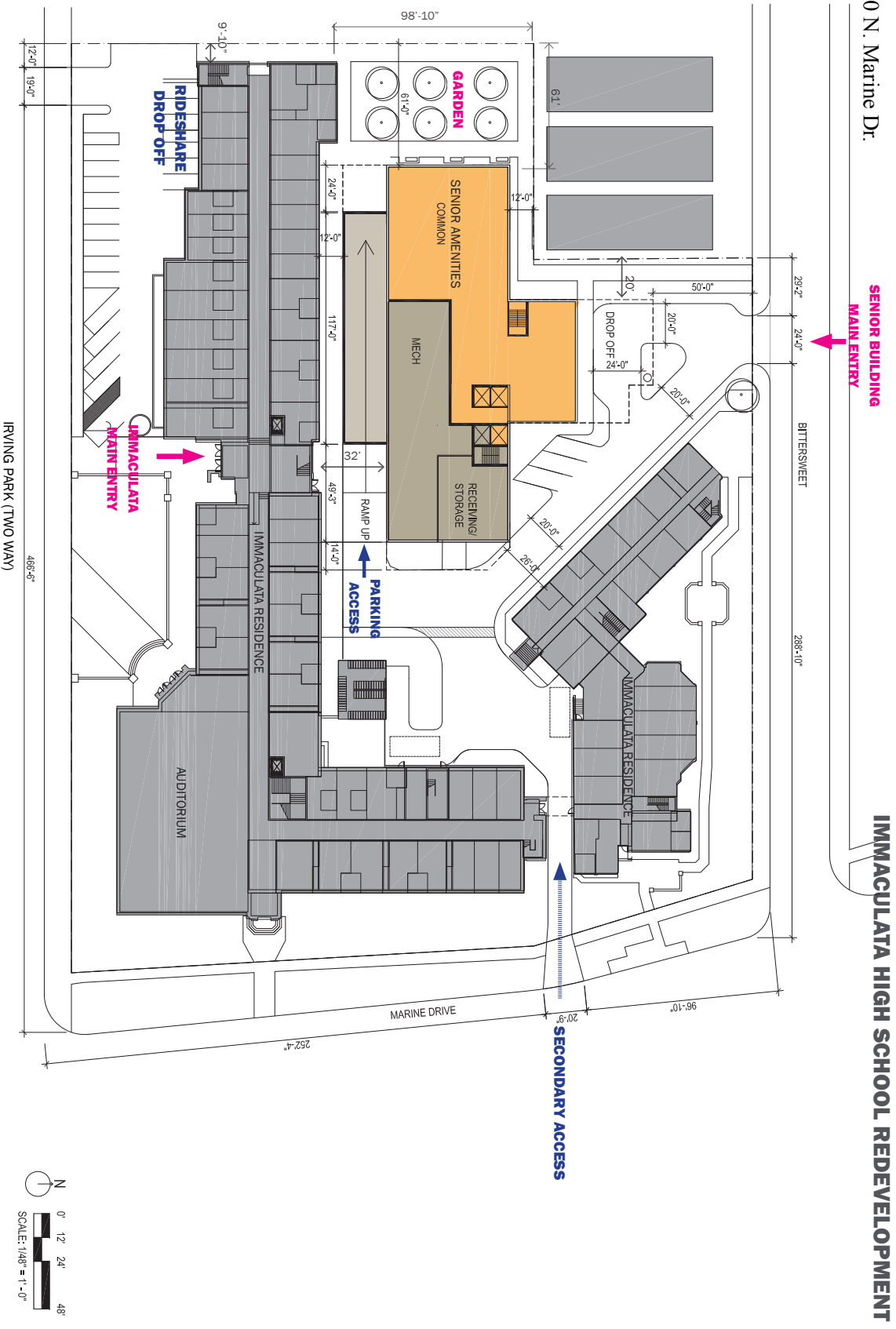

* FINAL SET BACK DISTANCES TO BE CONFIRMED WITH THE CITY OF CHICAGO FOR ZONING AND THE NEW BUILDING CODE



PROPOSED SITE PLAN

IMMACULATA HIGH SCHOOL REDEVELOPMENT

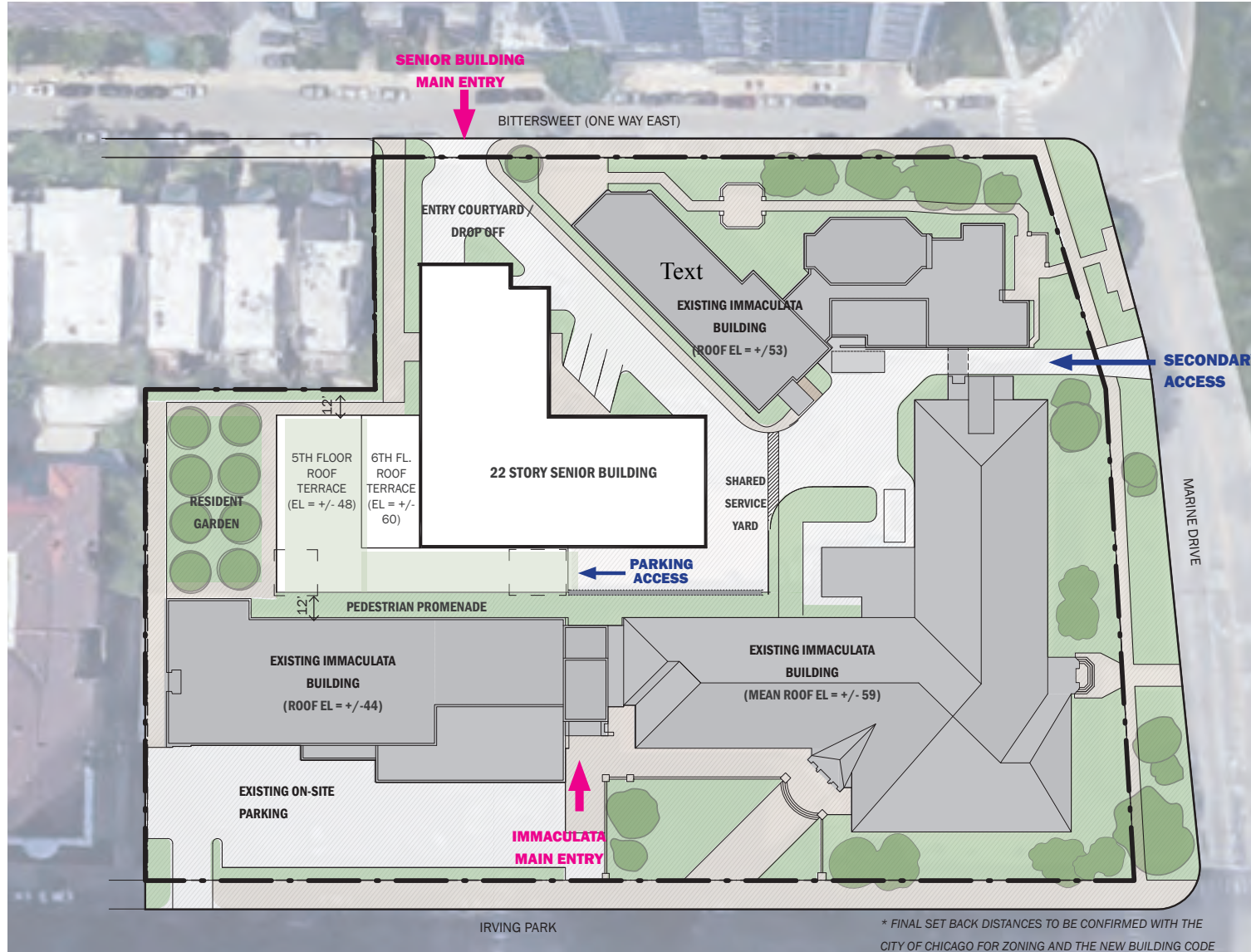

LEGEND

	SOFTSCAPE (LANDSCAPE & WALKWAY)
	EXISTING SIDEWALK
	HARDSCAPE

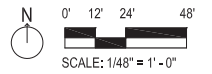
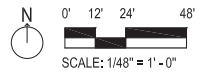
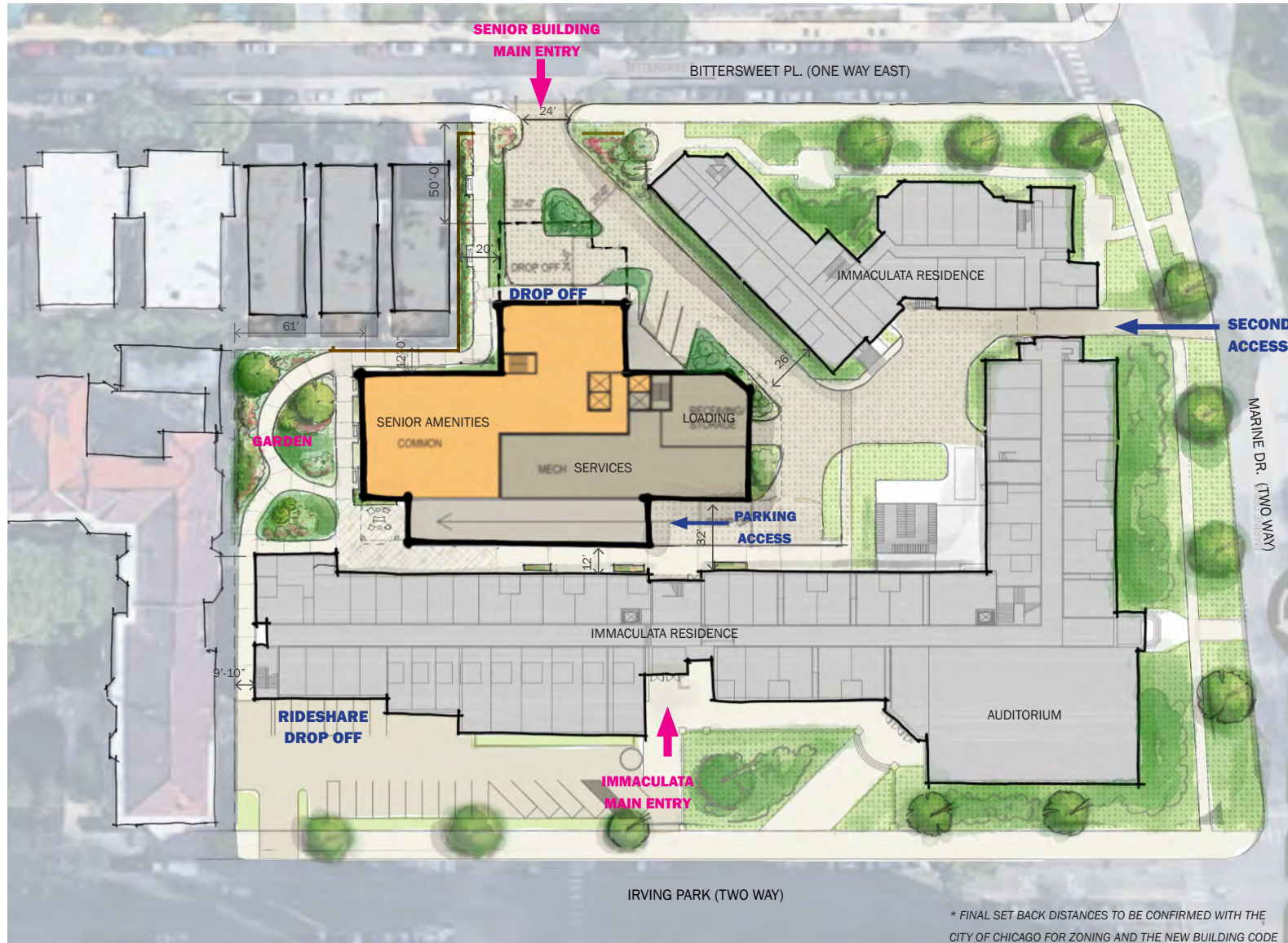

Figure 4-1 - Plans
640 W. Irving Park Rd./4030 N. Marine Dr.

PROPOSED GROUND FLOOR PLAN

IMMACULATA HIGH SCHOOL REDEVELOPMENT



* FINAL SET BACK DISTANCES TO BE CONFIRMED WITH THE CITY OF CHICAGO FOR ZONING AND THE NEW BUILDING CODE

Figure 4-2 - Plans
640 W. Irving Park Rd./4030 N. Marine Dr.

PROPOSED GROUND FLOOR PLAN : PEDESTRIAN CONNECTION

IMMACULATA HIGH SCHOOL REDEVELOPMENT

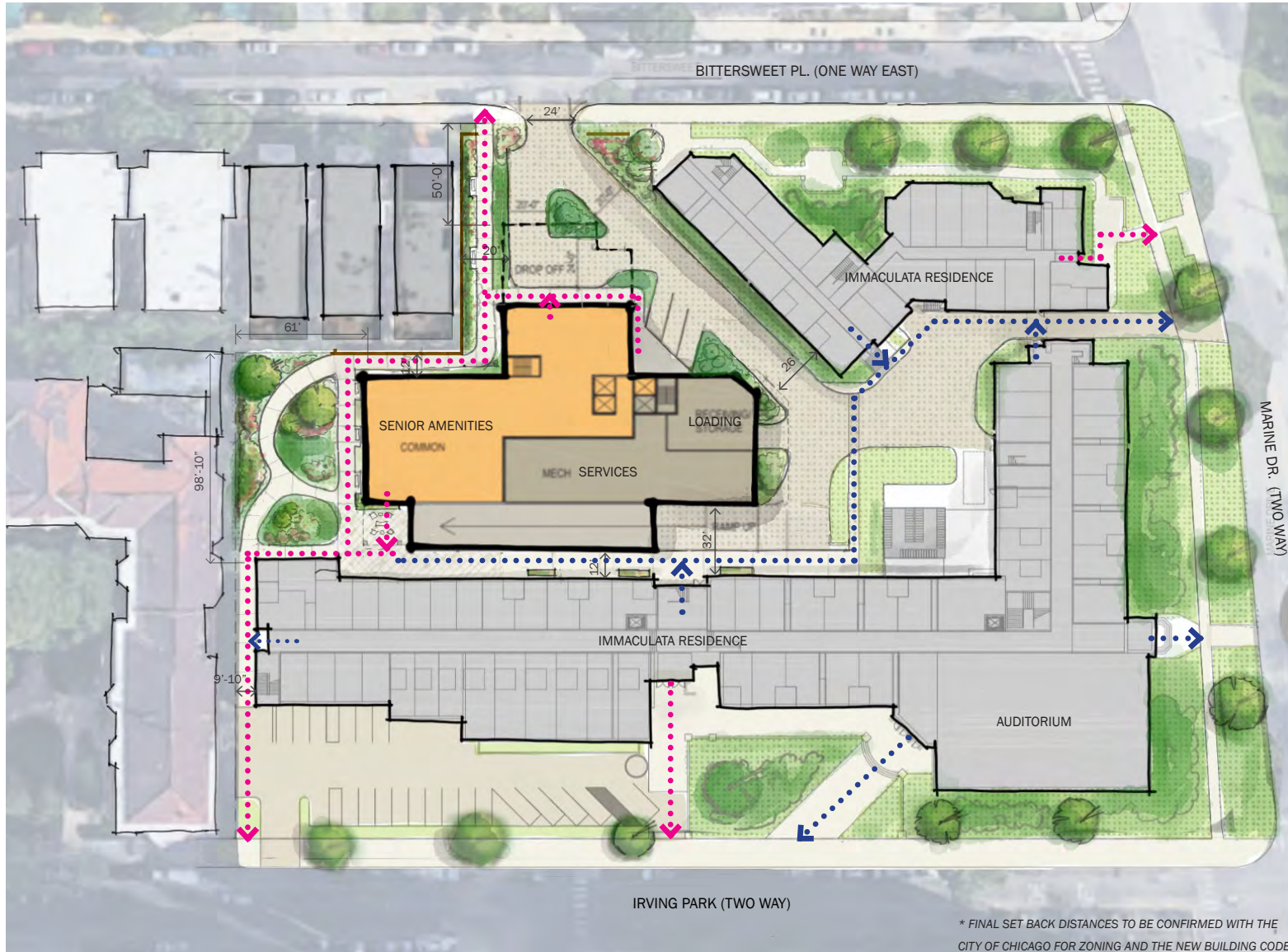

RESIDENTIAL LIVING IN THE CITY
THE GROUND LEVEL ALLOWS FOR CLEAR PEDESTRIAN PATHWAYS TO BITTERSWEET AND IRVING PARK, WHILE PROVIDING NECESSARY FIRE DEPARTMENT ACCESS. THE ORGANIC LANDSCAPE AND OPEN SPACES ILLUSTRATES THE ACTIVE LIFESTYLE OF THE RESIDENTS IN AN URBAN SETTING.

LEGEND

- PEDESTRIAN CONNECTIVITY
- SECONDARY PEDESTRIAN CONNECTIVITY

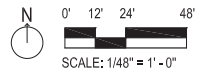

* FINAL SET BACK DISTANCES TO BE CONFIRMED WITH THE CITY OF CHICAGO FOR ZONING AND THE NEW BUILDING CODE

Figure 4-3 - Plans
640 W. Irving Park Rd./4030 N. Marine Dr.

PROPOSED GROUND FLOOR PLAN : VEHICLE CIRCULATION

IMMACULATA HIGH SCHOOL REDEVELOPMENT

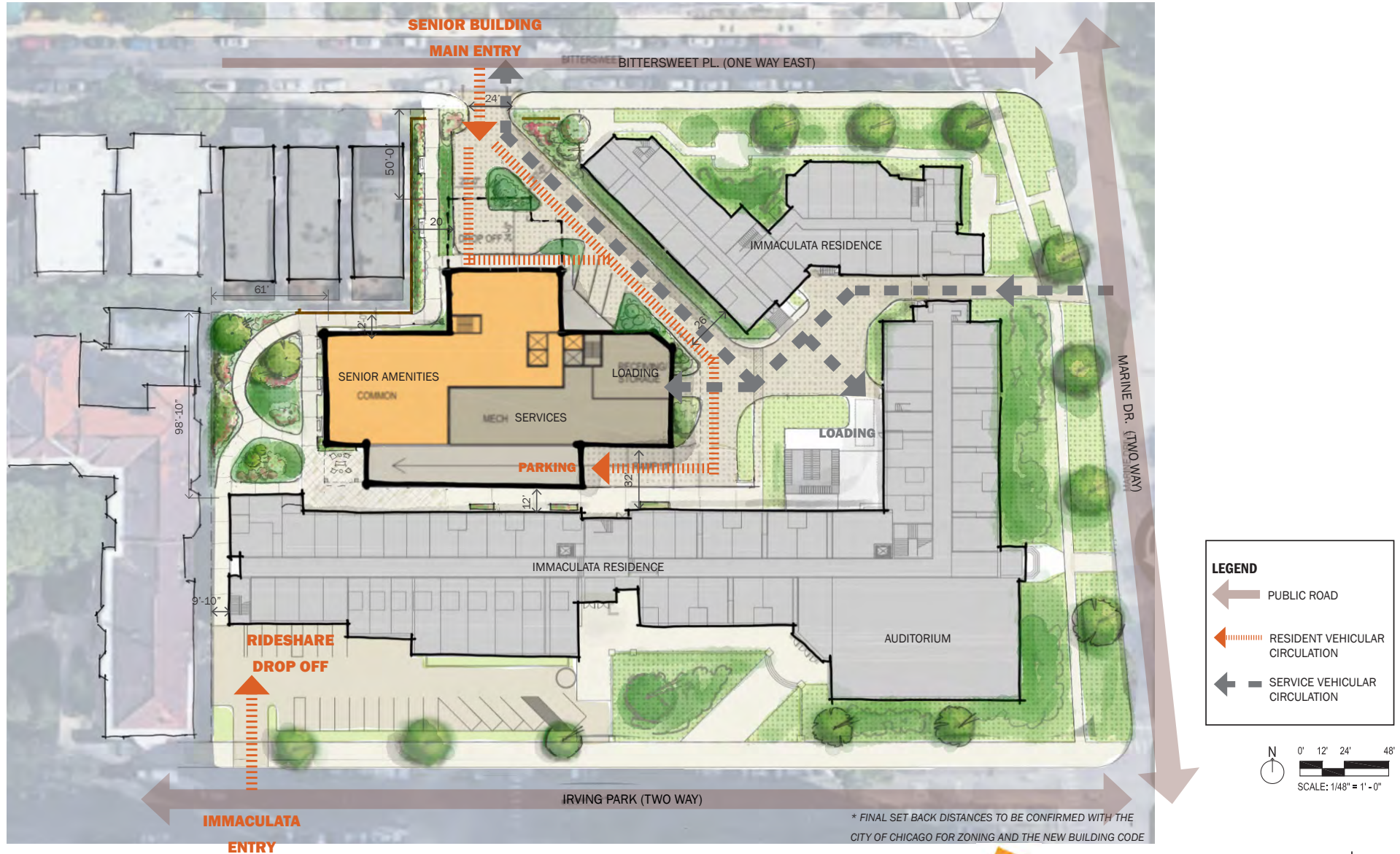
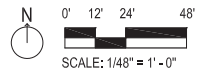
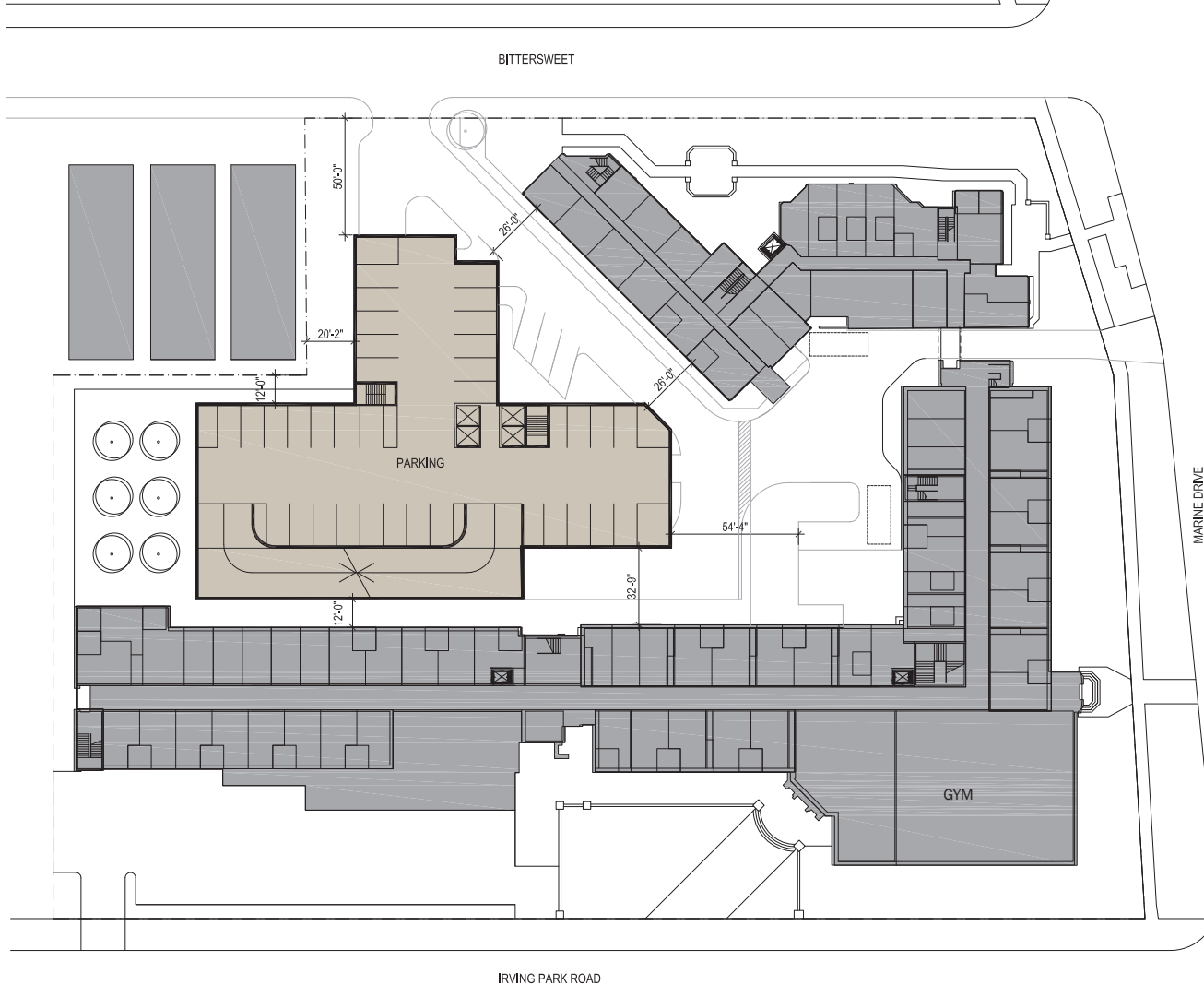

Figure 4-4 - Plans
640 W. Irving Park Rd./4030 N. Marine Dr.

PROPOSED SENIOR BUILDING TYPICAL PARKING FLOOR PLAN

IMMACULATA HIGH SCHOOL REDEVELOPMENT



* FINAL SET BACK DISTANCES TO BE CONFIRMED WITH THE CITY OF CHICAGO FOR ZONING AND THE NEW BUILDING CODE

Figure 4-5 - Plans
640 W. Irving Park Rd./4030 N. Marine Dr.

PROPOSED SENIOR BUILDING TYPICAL RESIDENTIAL FLOOR PLAN

IMMACULATA HIGH SCHOOL REDEVELOPMENT

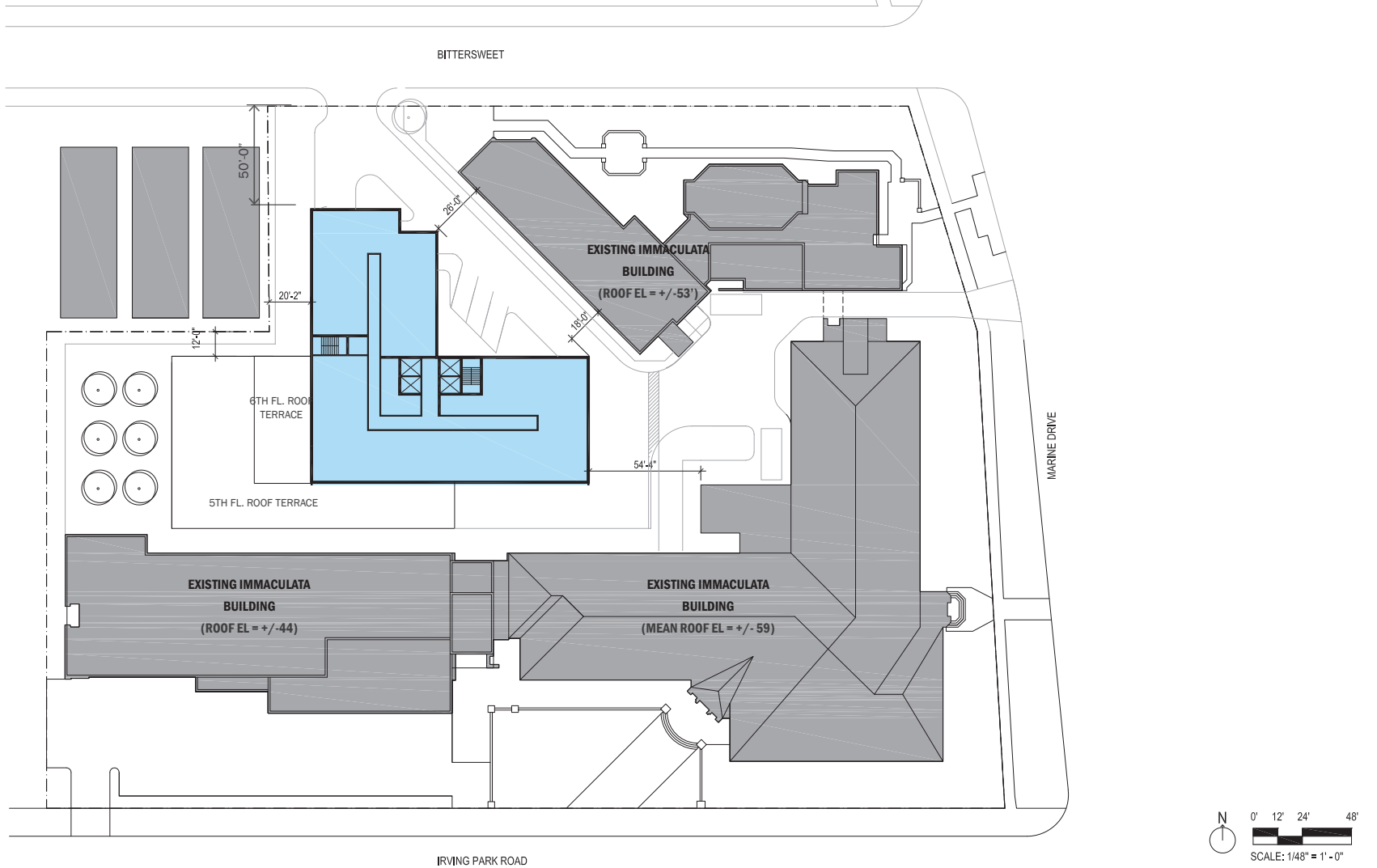

Figure 5-1 - Elevations
640 W. Irving Park Rd./4030 N. Marine Dr.

WA-06 NON-HISTORIC SECURITY GATES TO BE REMOVED

WB-05 NON-HISTORIC STRUCTURE TO BE REMOVED

WB-04 NON-HISTORIC SECURITY GATES TO BE REMOVED

KGiles, LLC
640 W. Irving Park Rd.
Chicago, IL 60613

LEVEL
level architecture incorporated

1 N. Dearborn Street, Suite 700
Chicago, IL 60612
T. 312.452.3802

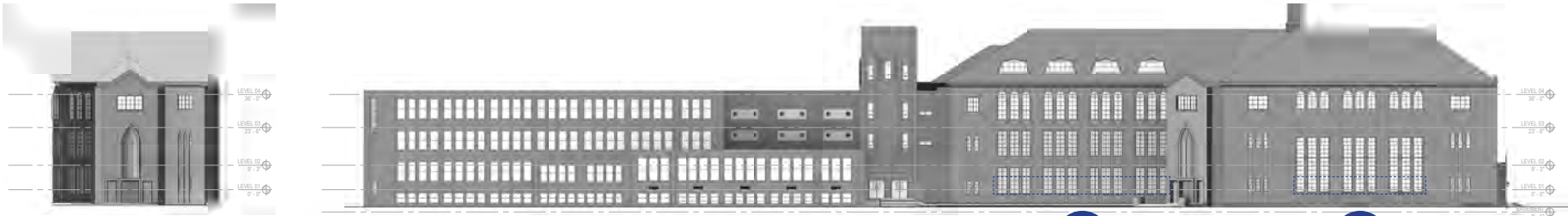

EXISTING EXTERIOR ELEVATION - B - SW
SCALE: 1/8" = 1'-0"

19

EXISTING EXTERIOR ELEVATION - AB - SOUTH
SCALE: 1/8" = 1'-0"

3



WB-04



WB-04

WB-05

WB-04

EXISTING EXTERIOR ELEVATION - BC - EAST
SCALE: 1/8" = 1'-0"

10

EXISTING EXTERIOR ELEVATION - B - WEST
SCALE: 1/8" = 1'-0"

2



WB-05

WB-04

WA-06

EXISTING EXTERIOR ELEV - A - WEST
SCALE: 1/8" = 1'-0"

17

EXISTING EXTERIOR ELEVATION - AB - NORTH
SCALE: 1/8" = 1'-0"

1

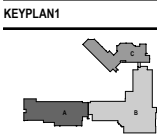

GENERAL NOTES

SHEET NOTES

ALL BUILDINGS:

1. SPOT TUCKPOINTING AND REPAIR, CONTRACTOR TO COORDINATE WITH LANDMARKS STAFF A MOCK-UP REVIEW OF TUCKPOINTING, REPAIR, AND CLEANING
2. DECORATIVE CLAY ROOF AND COPPER GUTTERS AND DOWNSPOUTS TO BE REPAIRED AS REQUIRED TO MATCH EXISTING

△ Date Description

Seal/Signature
I hereby certify that I am a duly licensed professional architect in the State of Illinois and I am the author of the drawings herein.

NOT FOR CONSTRUCTION

Project Name
IMMACULATA H.S.
ADAPTIVE REUSE
Project Number
19.19
Description
EX EXTERIOR ELEVATIONS

Scale
As indicated

Sheet

AX.201

Figure 5-2 - Elevations
640 W. Irving Park Rd./4030 N. Marine Dr.

KGiles, LLC
640 W. Irving Park Rd.
Chicago, IL 60613

LEVEL
level architecture incorporated

1 N. Dearborn Street, Suite 700
Chicago, IL 60682
T 312.462.3802

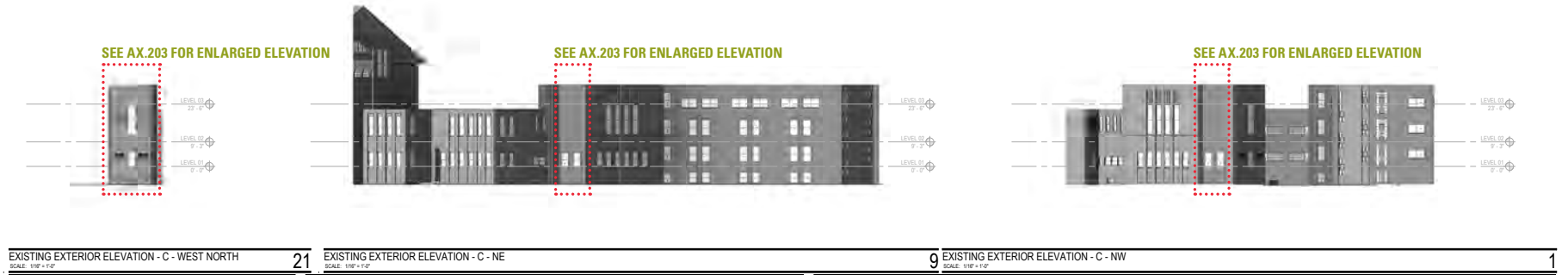
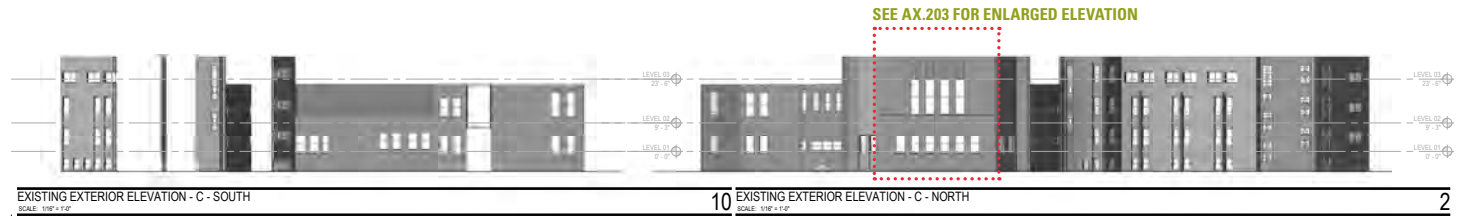
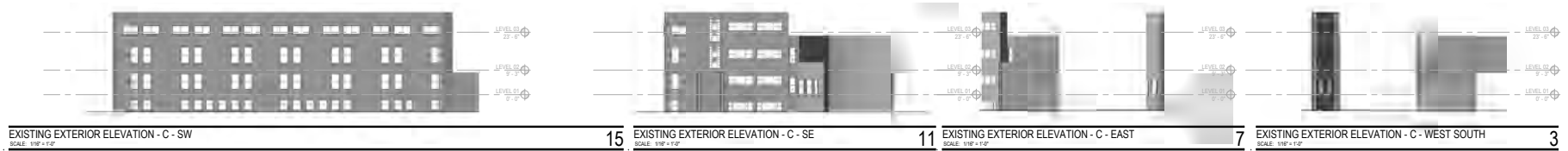

△	Date	Description

Seal / Signature
THESE ELEVATIONS AND ANY OTHER INFORMATION CONTAINED HEREIN ARE THE PROPERTY OF LEVEL ARCHITECTURE INCORPORATED AND ARE NOT TO BE REPRODUCED OR TRANSMITTED IN ANY FORM OR BY ANY MEANS, ELECTRONIC OR MECHANICAL, INCLUDING PHOTOCOPYING, RECORDING, OR BY ANY INFORMATION STORAGE AND RETRIEVAL SYSTEM, WITHOUT THE WRITTEN PERMISSION OF LEVEL ARCHITECTURE INCORPORATED. THE CITY OF CHICAGO, ILLINOIS.

NOT FOR CONSTRUCTION

Project Name
IMMACULATA H.S.
ADAPTIVE REUSE

Project Number
19.19

Description
EX EXTERIOR ELEVATIONS

Scale
As Indicated

Sheet
AX.202

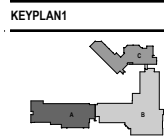

GENERAL NOTES

SHEET NOTES

ALL BUILDINGS:

- 1.SPOT TUCKPOINTING AND REPAIR, CONTRACTOR TO COORDINATE WITH LANDMARKS STAFF A MOCK-UP REVIEW OF TUCKPOINTING, REPAIR, AND CLEANING
- 2.DECORATIVE CLAY ROOF AND COPPER GUTTERS AND DOWNSPOUTS TO BE REPAIRED AS REQUIRED TO MATCH EXISTING

Figure 5-3 - Elevations

640 W. Irving Park Rd./4030 N. Marine Dr.

WC-01 ADD MODERN DOUBLE-HUNG WINDOWS IN NEW MASONRY OPENINGS

WC-02 REPLACE LOUVERS AT THIS LOCATION WITH MODERN AWNING WINDOWS

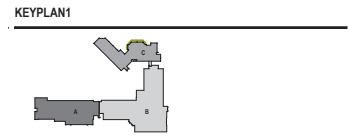
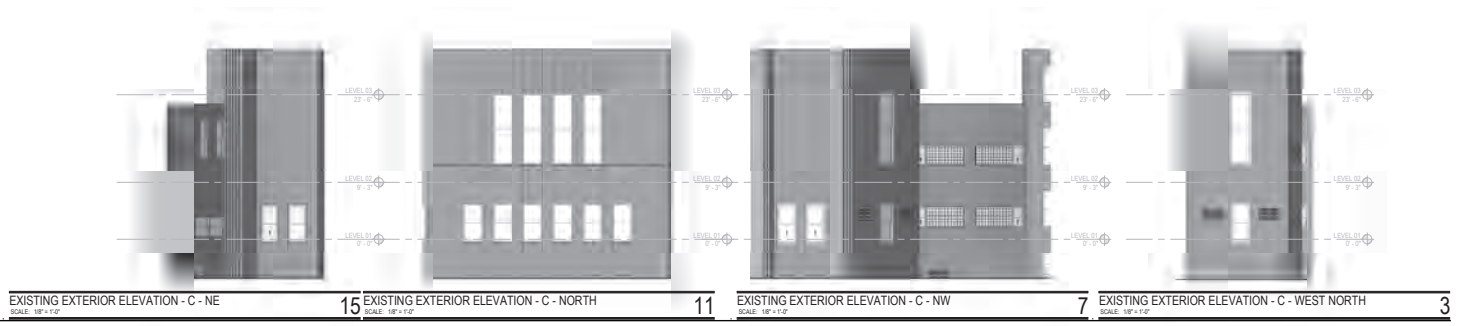
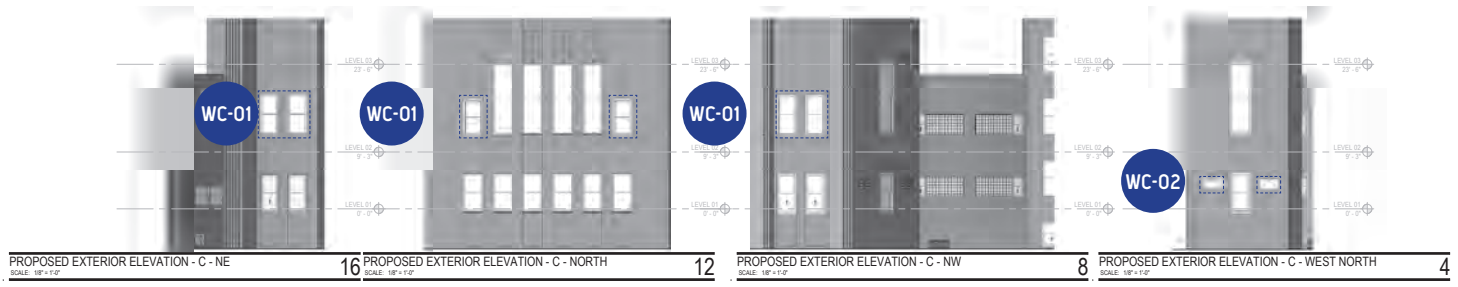

WA-04 ADD MODERN DOUBLE-HUNG WINDOWS IN NEW MASONRY OPENINGS

WA-05 REPLACE GLASS BLOCK WINDOWS AT THIS LOCATION WITH MODERN DOUBLE-HUNG & FIXED WINDOWS

WA-06 NON-HISTORIC SECURITY GATES TO BE REMOVED

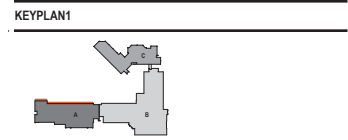
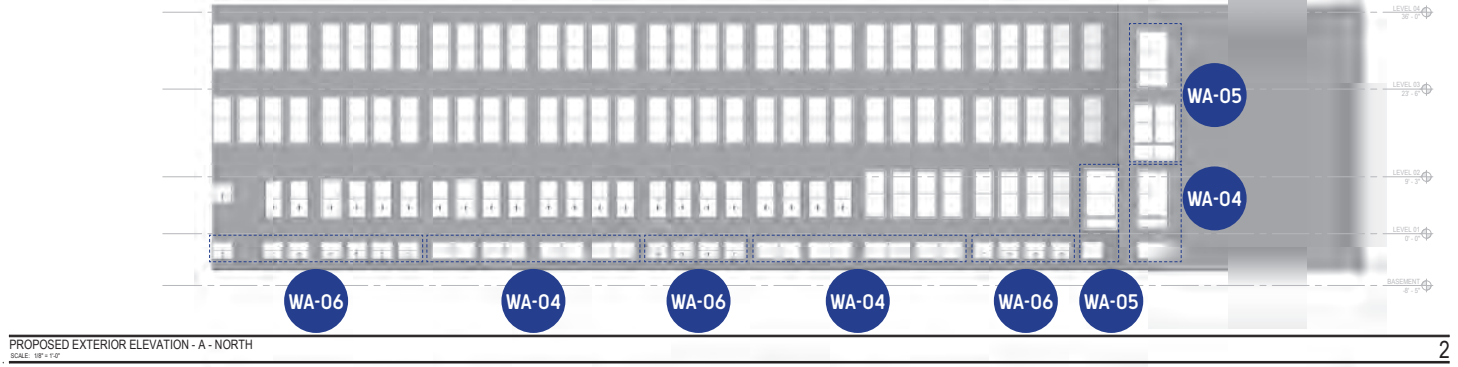

KGiles, LLC
640 W. Irving Park Rd.
Chicago, IL 60613

LEVEL
level architecture incorporated
1 N. Dearborn Street, Suite 700
Chicago, IL 60610
T. 312.242.3802

△	Date	Description

Seal / Signature
PROVIDE YOUR PROFESSIONAL SEAL AND SIGNATURE ON ALL ARCHITECTURAL PLANS THAT THEY CONTROL. TO THE BEST OF YOUR KNOWLEDGE AND BELIEF, THE ARCHITECTURE SHOWN HEREIN COMPLIES WITH THE CITY OF CHICAGO, ILLINOIS.

NOT FOR CONSTRUCTION

Project Name
IMMACULATA H.S. ADAPTIVE REUSE

Project Number
19.19

Description
EX EXTERIOR ELEVATIONS

Scale
As Indicated

Sheet
AX.203

© 2021 LEVEL ARCHITECTURE INCORPORATED

6/25/2021 2:04:17 PM B:\64019113 IrvingPark\19.19 IrvingPark_Arch_19.19.dwg 1/8"=1'-0"

Figure 5-4 - Elevations
 640 W. Irving Park Rd./4030 N. Marine Dr.

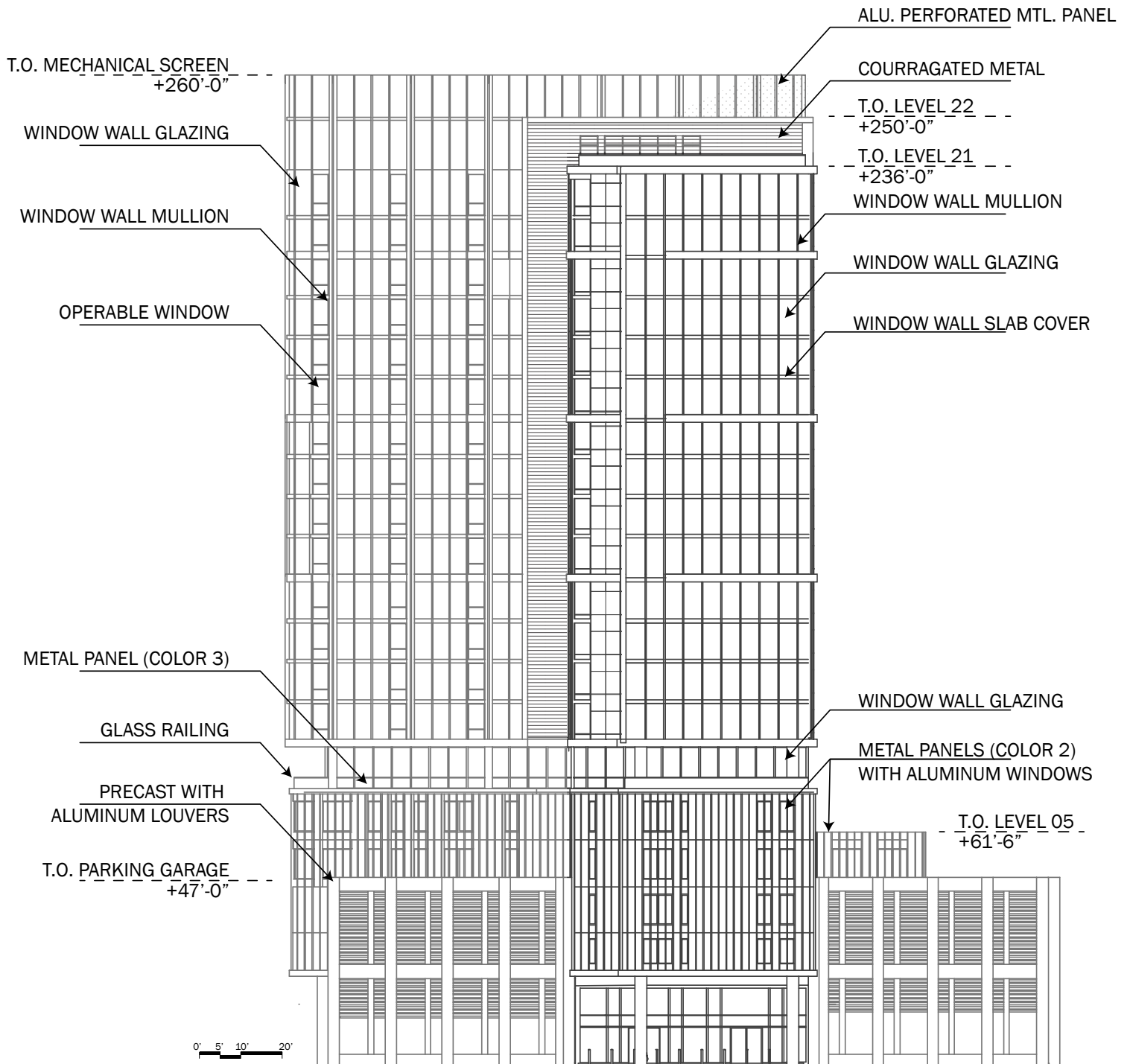

Scale: NTS

NORTH ELEVATION

PERKINS EASTMAN

Applicant: KGiles LLC, Inc.
 Address: 4030 N. Marine Dr./640 W. Irving Park Rd.
 Intro Date: July 23, 2021
 Plan Commission Date: TBD

Figure 5-5 - Elevations
 640 W. Irving Park Rd./4030 N. Marine Dr.

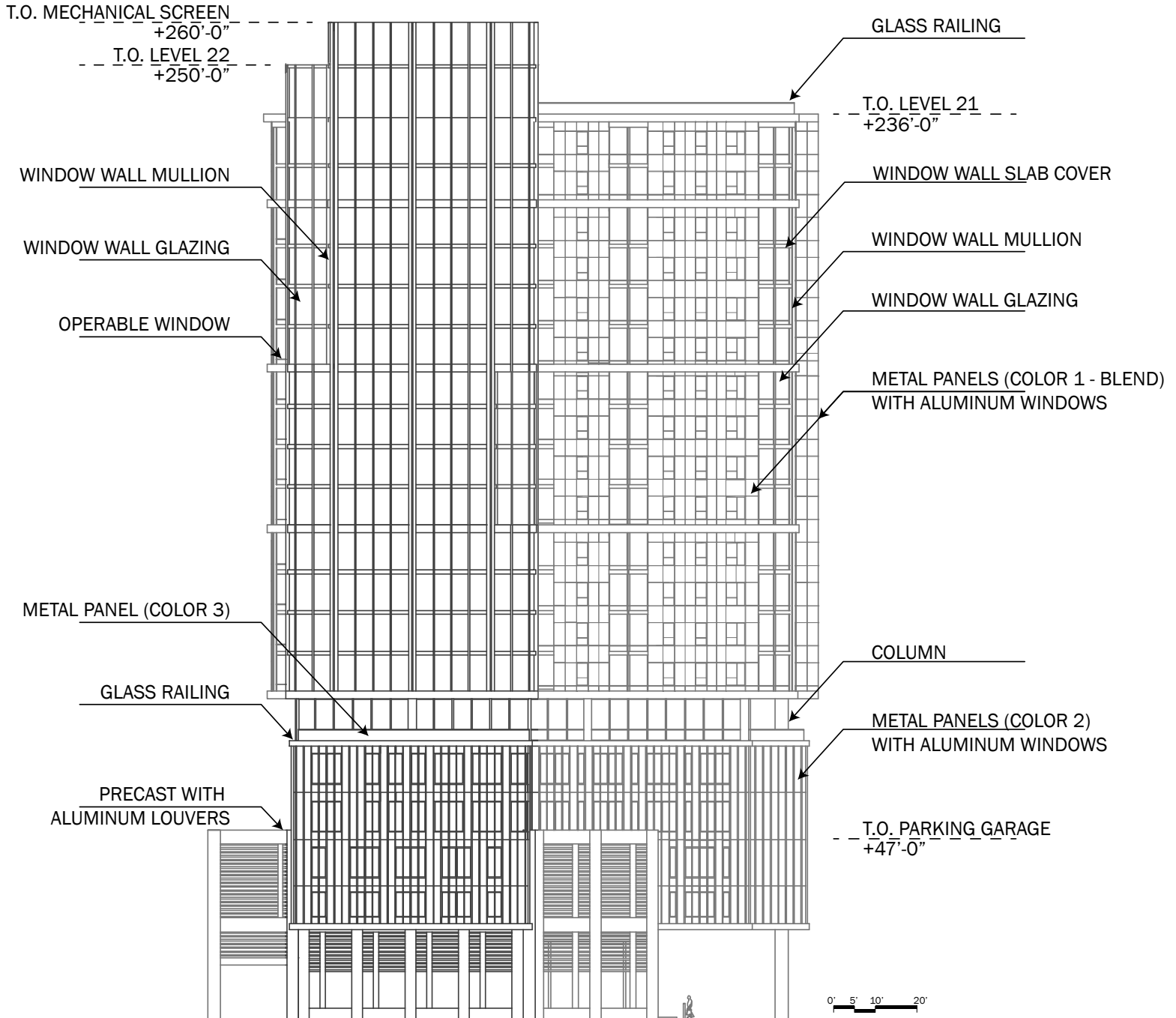

Scale: NTS

EAST ELEVATION

PERKINS EASTMAN

Applicant: KGiles LLC, Inc.
 Address: 4030 N. Marine Dr./640 W. Irving Park Rd.
 Intro Date: July 23, 2021
 Plan Commission Date: TBD

Figure 5-6 - Elevations
 640 W. Irving Park Rd./4030 N. Marine Dr.

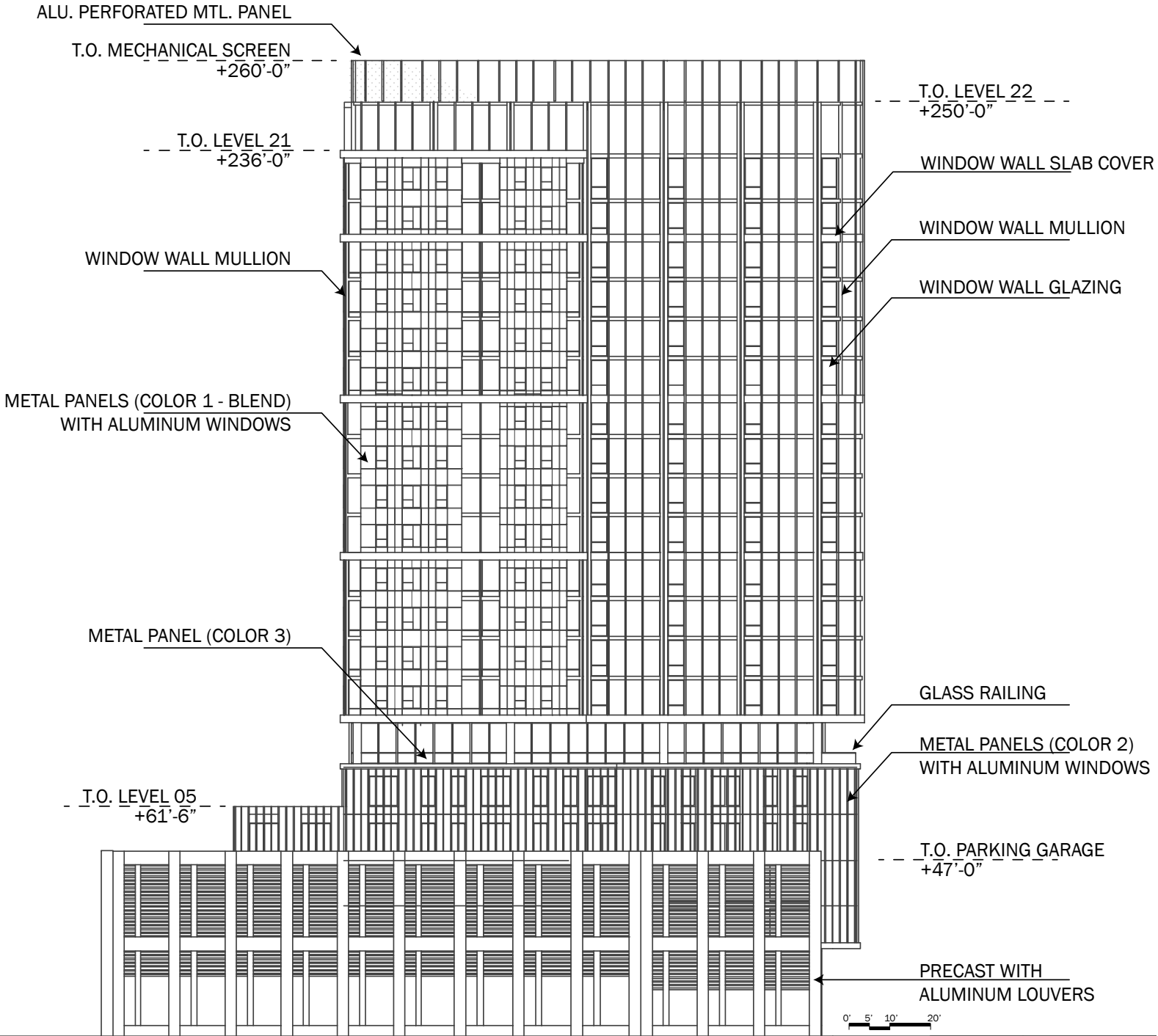

Scale: NTS

SOUTH ELEVATION

PERKINS EASTMAN

Applicant: KGiles LLC, Inc.
 Address: 4030 N. Marine Dr./640 W. Irving Park Rd.
 Intro Date: July 23, 2021
 Plan Commission Date: TBD

Figure 5-7 - Elevations
 640 W. Irving Park Rd./4030 N. Marine Dr.

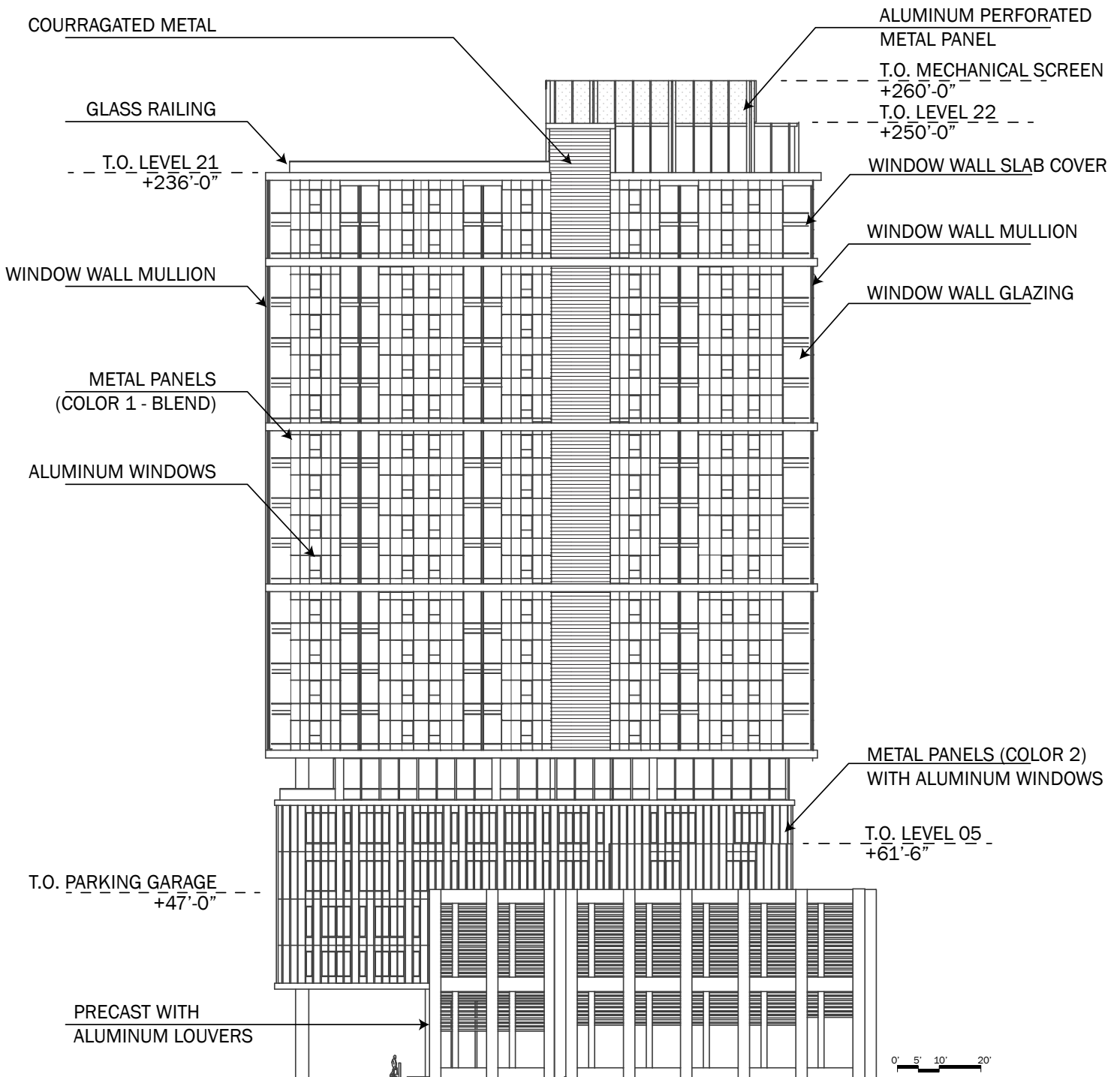

Scale: NTS

WEST ELEVATION

PERKINS EASTMAN

Applicant: KGiles LLC, Inc.
 Address: 4030 N. Marine Dr./640 W. Irving Park Rd.
 Intro Date: July 23, 2021
 Plan Commission Date: TBD

FIGURE 6 – NARRATIVE/RESPONSES

APPLICATION UNDER THE LAKE MICHIGAN AND CHICAGO LAKEFRONT PROTECTION ORDINANCE 640 West Irving Park Road/4030 North Marine Drive

NARRATIVE

The property that is the subject of the requested approval is commonly known as 640 W. Irving Park Road/4030 N. Marine Drive (the “Property”) and consists of approximately 143,536 sq. ft. of land. The property has frontage on West Irving Park Road, North Marine Drive and West Bittersweet Place. It is west of the Lakeshore Parks, Lake Shore Drive and Marine Drive. It is improved with a complex of three and four-story buildings that was originally used as a school housing at its peak approximately 1,200 students (the “Immaculata Buildings”). The original portion of the Immaculata Buildings was constructed in 1922 with additional buildings constructed in 1954-55. It is currently owned by the American Islamic College (“AIC”) and underutilized. The Immaculata Buildings were designated a Chicago Landmark on July 27, 1983. It was included in the National Register of Historic Places on August 30, 1977. The Property is currently zoned RT-4. Companion applications have been submitted for approval of the proposed development pursuant to the Chicago Landmarks Ordinance and for a Planned Development pursuant to the Chicago Zoning Ordinance.

The proposed development consists of the preservation, rehabilitation and adaptive reuse of the of the Immaculata Buildings into 250 residential units and construction of new 22-story senior residence building in the area currently occupied by the existing main surface parking lot. In terms of the exterior of the Immaculata Building, only minor changes are proposed consisting of removal of some non-historic elements and the addition of a few window openings on the secondary north façade facing the surface parking. In addition, the tuckpointing of the exterior masonry, the repair of the clay roof and copper gutters and retention and restoration of other existing windows to the extent their energy efficiency can be confirmed to perform at 90% of new aluminum windows is envisioned. In the interior of the Immaculata Building, the existing corridors and circulation spaces, including main stairs, will be retained. The existing auditorium and gymnasium spaces in the 1922 building will also be retained to be used as common areas by the building’s residents. The original cafeteria, also known as the Sky Lounge, has been reconfigured into classrooms. The reconfigured space as well as the former classroom and other interior spaces are to be reconfigured by removal and relocation of interior partitions to accommodate the proposed residential units.

The new senior building (the “Senior Building”) will be free-standing and not attached at any point to the Immaculata Buildings. The configuration of the Senior Building was the subject of an extensive review by DPD, including Landmarks Staff, to arrive at its current configuration. The resulting building massing in plan resembles an upside-down “T” shape with the western portion receding starting above the fourth floor to achieve a centered “L” shape of a compact approximately 12,900 sq. ft. floorplate as it rises above the fifth floor. The ground floor will contain the lobby, common space for the residents and loading and service areas. The second to fourth floors will contain parking for 98 cars and from the fifth floor up the residential units

consisting of 32 memory care units, 60 assisted living units and 108 independent living units and amenity space. The top occupiable floor, the twenty-second floor, is recessed with a reduced floor plate of 8,000 sq. ft. and contains amenity space. A 3,000 sq. ft. mechanical penthouse and other mechanical equipment is located above. The aesthetic expressed by the proposed exterior is one that like the two portions of the Immaculata Buildings and in the words of Barry Byrne “bespeaks our own time”¹. The base of the building is to be clad in warm brick/metal panels compatibly distinguishing it from the historic building and providing a material palette that also is consistent with the neighborhood. The fenestration is inspired by the vertical expression of the windows in the Immaculata Buildings. The upper stories are distinctively but compatibly clad with the eastern portion of the “L” clad in glass with a vertical expression evoking the verticality of the 1922 Immaculata Building. On the northern and western portions, a light earth toned metal panel exterior with punch windows is introduced evoking the fenestration of the convent addition to the Immaculata Buildings.

RESPONSES TO POLICIES AND PURPOSES

I. Fourteen Basic Policies

1. Complete the publicly owned and locally controlled park system along the entire Chicago lakefront.

Response: The subject property is on the west side of Marine Drive within the Private Use Zone. The lakefront park system has been completed in this portion of the City for quite a number of years and, as a result, is not affected by the proposed development.

2. Maintain and enhance the predominantly landscaped, spacious and continuous character of the lake shore parks.

Response: The subject property and proposed development are not within the lake shore parks but rather within the Private Use Zone. As a result, the proposed development does not affect the nature of the existing parks but does enhance them by providing additional nearby residents that can use such park areas.

3. Continue to improve the water quality and ecological balance of Lake Michigan. Preserve the cultural, historical, and recreational heritage of the lakeshore parks.

Response: The proposed development will be connected to the existing Chicago Sewer System and will provide on-site detention as required. As a development located in the Private Use Zone, it does not directly impact the cultural, historical and recreation heritage of the lakeshore parks. The development is consistent with the pattern of development along the west side of Lake Shore Drive and as such is consistent with the

1. Landmark Designation Report at page 7.

historical nature of the park edge along this portion of the City and the restoration of the Immaculata Buildings in accordance with applicable City and federal regulations will help preserve the historic community edge. The improvement of the main parking lot with the Senior Building, as well as the reuse of the Immaculata Buildings for residential units, will provide additional users for the parks, which furthers their recreational heritage.

4. Preserve the cultural, historical, and recreational heritage of the lakeshore parks.

Response: The subject property is not located in the lakeshore parks. As a result, this policy is not impacted by the proposed development. The proposed development does, however, seek to restore and preserve a landmark building along the community edge and construct a new senior building that does not impact the landmark building and is compatible therewith.

5. Maintain and improve the formal character and open water vista of Grant Park with no new above-ground structures permitted.

Response: The subject site is nowhere near Grant Park and as such has no negative impact on this policy.

6. Increase the diversity of recreational opportunities while emphasizing lake-oriented leisure time activities.

Response: The proposed development does not impact recreational opportunities within the lakeshore parks but does provide additional users for those opportunities .

7. Protect and develop natural lakeshore park and water areas for wildlife habitation.

Response: The subject site is not within the lakeshore parks but rather in the Private Use Zone and is not a site that has been identified as one to be developed for wildlife habitation.

8. Increase personal safety.

Response: The proposed development will increase personal safety by replacing an underutilized property with occupied buildings that will bring additional residents to the area. As a result, the increased in residential activity will enhance safety, while the design of the proposal suitably accommodates vehicle activities.

9. Design all lake edge and lake construction to prevent detrimental shoreline erosion.

Response: The subject site is not along the shoreline and as such its development does not impact this policy.

10. Ensure a harmonious relationship between the lakeshore parks and the community edge, but in no instance will further private development be permitted East of Lake Shore Drive.

Response: As a site that is located on the west side of Marine Drive, it is removed from the lakeshore parks and does not impact the policy related to construction east of Lake Shore Drive. The existing Immaculata Buildings will be retained and restored preserving an important building along the community edge. The Senior Building is in keeping with the nature of other buildings in the immediate area and, the Senior Building is more modest in size than numerous other buildings along the park/community edge.

11. Improve access to the lakeshore parks and reduce through vehicular traffic on secondary park roads.

Response: All access to the proposed development is from established streets, none of which are secondary park roads. The subject site is in an area with multiple public transit options, including the 136, 146 and 151 CTA bus lines and is approximately 2,230 feet from the Sheridan Red Line Station. The availability of public transit and the proposed development of smaller (studio and one-bedroom) apartments in the Immaculata Buildings and the Senior Building, both of which tend to have lower incidence of automobile ownership, will result in a development that does not have an appreciable negative impact on area traffic.

12. Strengthen the parkway characteristics of Lake Shore Drive and prohibit roadway of expressway standards.

Response: The subject site is not located within the Lake Shore Drive right-of-way and, as a result, does not impact this policy.

13. Ensure that all port, water supply, and public facilities are designed to enhance lakefront character.

Response: The proposed development is not a port or public facility and its water supply and sewage discharge will be connected to the City's existing water and sewer system. As a result, the proposed development does not impact this policy.

14. Coordinate all public and private development within the water, park, and community zones.

Response: The required review of the proposed development by City staff and the Chicago Plan Commission furthers this policy.

II. **Thirteen Purposes**

1. To promote and protect the health, safety, comfort, convenience, and the general welfare of the people, and to conserve our natural resources;

Response: The proposed development will comply with all applicable codes and regulations adopted by the City to ensure that public health, safety and welfare is protected. The review of the development to ensure consistency with the Policies and Purposes of the Lake Michigan and Chicago Lakefront Protection Ordinance further ensures such. Natural resources are conserved in the retention and rehabilitation of the Immaculata Buildings and by the construction of the Senior Building on an existing surface parking lot all in a highly urban area.

2. To identify and establish the Lake Michigan and Chicago Lakefront Protection District and to divide that District into several zones wherein any and all development or construction, as specified in Article V hereinafter, shall be specifically restricted and regulated;

Response: The subject site is in the Private Use Zone and proposed to be developed in accordance with applicable regulations.

3. To maintain and improve the purity and quality of the waters of Lake Michigan;

Response: The proposed development will be connected to the City's existing water and sewer system and as a result it will not affect the purity and quality of the Lake Michigan waters.

4. To insure that construction in the Lake or modification of the existing shoreline shall not be permitted if such construction or modification would cause environmental or ecological damage to the Lake or would diminish water quality; and to insure that the life patterns of fish, migratory birds and other fauna are recognized and supported;

Response: The proposed development does not involve any construction in the Lake or modification of the existing shoreline.

5. To insure that the Lakefront Parks and the Lake itself are devoted only to public purposes and to insure the integrity of and expand the quantity and quality of the Lakefront Parks;

Response: The proposed development will be located within the Private Use Zone and as a result this purpose is not applicable.

6. To promote and provide for continuous pedestrian movement along the shoreline;

Response: The proposed development is not along the shoreline and as a result it does not impact pedestrian movement along that area.

7. To promote and provide for pedestrian access to the Lake and Lakefront Parks from and through areas adjacent thereto at regular intervals of one-fourth mile and additional

places wherever possible, and to protect and enhance vistas at these locations and wherever else possible;

Response: The proposed development does not affect this purpose as the areas for pedestrian access are pre-established and not impacted by the improvement of this private parcel on the west side of Marine Drive. As the proposed development is located on a private parcel, it does not affect vistas along established public pedestrian passageways.

8. To promote and provide for improved public transportation access to the Lakefront;

Response: The proposed development does not detract from public transportation access to the Lakefront but accommodates and further it by providing additional ridership that helps support existing and future investments in area public transit.

9. To insure that no roadway of expressway standards, as hereinafter defined, shall be permitted in the Lakefront Parks;

Response: The subject site is not within the Lakefront Parks and does not propose the construction of any new roadways.

10. To insure that development of properties adjacent to the Lake or the Lakefront Parks is so defined as to implement the above-stated purposes, provided, however, that with respect to property located within the Private Use Zone as established by Article V, VI, and IX of this Ordinance, the permitted use, special use, lot area per dwelling unit, and floor area ratio provisions of the Chicago Zoning Ordinance, Chapter 194A of the Municipal Code of Chicago, shall govern except where such provisions are in substantial conflict with the purposes of this Ordinance or the Fourteen Basic Policies of the Lakefront Plan of Chicago;

Response: The subject site is separated from the Lakeshore Parks by two roadways, Marine Drive and Lakeshore Drive. It is not adjacent to the Lake itself. The proposed development's use, lot area per dwelling unit and floor area ratio will all be in compliance with the proposed Planned Development and consistent with the existing zoning designations that are most prevalent along the community edge. There are no substantial conflicts between the proposed development and the Purposes or Policies of the Lakefront Plan of Chicago.

11. To achieve the above-stated purposes, the appropriate public agency should acquire such properties or rights as may be necessary and desirable;

Response: As the subject property is located west of the Lakefront and not adjacent to the Lakeshore Parks, its development does not affect this policy.

12. To define and limit the powers and duties of the administrative body and officers as provided herein;

Response: This purpose is accomplished through the adoption of the Lake Michigan and Chicago Lakefront Protection Ordinance and the regulations promulgated thereunder and is not affected by the proposed development.

13. Nothing contained in the Lake Michigan and Chicago Lakefront Protection Ordinance shall be deemed to be a waiver or consent, license or permit to use any property or to locate, construct or maintain any building, structure or facility or to carry on any trade, industry, occupation or activity which may be otherwise required by law.

Response: This purpose is acknowledged by the Applicant and on waiver, consent, license or permit is presumed.

Figure 7 - Owner's Consent

June 15, 2021

Patrick Murphey
Zoning Administrator
City of Chicago
City Hall
121 North LaSalle Street, Room 905
Chicago, Illinois 60602

Re: Rezoning of the property located at 4030 North Marine Drive/640 West Irving Park Road (the "Property")

Dear Zoning Administrator Murphey:

American Islamic College, Inc. is the owner ("Owner") of the Property. The Owner has authorized KGiles LLC, Inc. to file an application to rezone and seek Planned Development, Lakefront Protection Ordinance and Landmarks approval for redevelopment of the Property and to take any necessary or desirable actions in connection with said applications.

Sincerely,

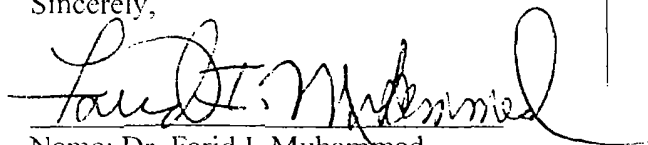
A handwritten signature in black ink, appearing to read "Dr. Farid I. Muhammad". The signature is written in a cursive style and is positioned above the printed name and title.

Name: Dr. Farid I. Muhammad

Title: Secretary General , Board of Trustees (BOT)

**CITY OF CHICAGO
ECONOMIC DISCLOSURE STATEMENT
AND AFFIDAVIT**

SECTION I -- GENERAL INFORMATION

A. Legal name of the Disclosing Party submitting this EDS. Include d/b/a/ if applicable:

American Islamic College, Inc.

Check ONE of the following three boxes:

Indicate whether the Disclosing Party submitting this EDS is:

1. the Applicant's Owner

OR

2. a legal entity currently holding, or anticipated to hold within six months after City action on the contract, transaction or other undertaking to which this EDS pertains (referred to below as the "Matter"), a direct or indirect interest in excess of 7.5% in the Applicant. State the Applicant's legal name:

OR

3. a legal entity with a direct or indirect right of control of the Applicant (see Section II(B)(1)) State the legal name of the entity in which the Disclosing Party holds a right of control:

B. Business address of the Disclosing Party:

640 West Irving Park Road

Chicago, IL 60613

C. Telephone: 312-636-6937 Fax: _____ Email: rolando@acostaezgur.com

D. Name of contact person: Rolando R. Acosta

E. Federal Employer Identification No. (if you have one): _____

F. Brief description of the Matter to which this EDS pertains. (Include project number and location of property, if applicable):

Planned Development, Lakefront Protection Ordinance and Landmarks approval for redevelopment of 4030 N. Marine Drive/640 W. Irving Park Rd.

G. Which City agency or department is requesting this EDS? DPD

If the Matter is a contract being handled by the City's Department of Procurement Services, please complete the following:

Specification # _____ and Contract # _____

SECTION II -- DISCLOSURE OF OWNERSHIP INTERESTS

A. NATURE OF THE DISCLOSING PARTY

1. Indicate the nature of the Disclosing Party:

- | | |
|---|--|
| <input type="checkbox"/> Person | <input type="checkbox"/> Limited liability company |
| <input type="checkbox"/> Publicly registered business corporation | <input type="checkbox"/> Limited liability partnership |
| <input type="checkbox"/> Privately held business corporation | <input type="checkbox"/> Joint venture |
| <input type="checkbox"/> Sole proprietorship | <input checked="" type="checkbox"/> Not-for-profit corporation |
| <input type="checkbox"/> General partnership | (Is the not-for-profit corporation also a 501(c)(3))? |
| <input type="checkbox"/> Limited partnership | <input type="checkbox"/> Yes <input type="checkbox"/> No |
| <input type="checkbox"/> Trust | <input type="checkbox"/> Other (please specify) |

2. For legal entities, the state (or foreign country) of incorporation or organization, if applicable:

Illinois

3. For legal entities not organized in the State of Illinois: Has the organization registered to do business in the State of Illinois as a foreign entity?

- Yes No Organized in Illinois

B. IF THE DISCLOSING PARTY IS A LEGAL ENTITY:

1. List below the full names and titles, if applicable, of: (i) all executive officers and all directors of the entity; (ii) **for not-for-profit corporations**, all members, if any, which are legal entities (if there are no such members, write "no members which are legal entities"); (iii) **for trusts, estates or other similar entities**, the trustee, executor, administrator, or similarly situated party; (iv) **for general or limited partnerships, limited liability companies, limited liability partnerships or joint ventures**, each general partner, managing member, manager or any other person or legal entity that directly or indirectly controls the day-to-day management of the Applicant.

NOTE: Each legal entity listed below must submit an EDS on its own behalf.

Name Title

See attached Exhibit A for list of officers and directors.

No members which are legal entities.

2. Please provide the following information concerning each person or legal entity having a direct or indirect, current or prospective (i.e. within 6 months after City action) beneficial interest (including ownership) in excess of 7.5% of the Applicant. Examples of such an interest include shares in a corporation, partnership interest in a partnership or joint venture, interest of a member or manager in a

limited liability company, or interest of a beneficiary of a trust, estate or other similar entity. If none, state "None."

NOTE: Each legal entity listed below may be required to submit an EDS on its own behalf.

Name	Business Address	Percentage Interest in the Applicant
None		

SECTION III -- INCOME OR COMPENSATION TO, OR OWNERSHIP BY, CITY ELECTED OFFICIALS

Has the Disclosing Party provided any income or compensation to any City elected official during the 12-month period preceding the date of this EDS? Yes No

Does the Disclosing Party reasonably expect to provide any income or compensation to any City elected official during the 12-month period following the date of this EDS? Yes No

If "yes" to either of the above, please identify below the name(s) of such City elected official(s) and describe such income or compensation:

Does any City elected official or, to the best of the Disclosing Party's knowledge after reasonable inquiry, any City elected official's spouse or domestic partner, have a financial interest (as defined in Chapter 2-156 of the Municipal Code of Chicago ("MCC")) in the Disclosing Party?

Yes No

If "yes," please identify below the name(s) of such City elected official(s) and/or spouse(s)/domestic partner(s) and describe the financial interest(s).

SECTION IV -- DISCLOSURE OF SUBCONTRACTORS AND OTHER RETAINED PARTIES

The Disclosing Party must disclose the name and business address of each subcontractor, attorney, lobbyist (as defined in MCC Chapter 2-156), accountant, consultant and any other person or entity whom the Disclosing Party has retained or expects to retain in connection with the Matter, as well as the nature of the relationship, and the total amount of the fees paid or estimated to be paid. The Disclosing Party is not required to disclose employees who are paid solely through the Disclosing Party's regular payroll. If the Disclosing Party is uncertain whether a disclosure is required under this Section, the Disclosing Party must either ask the City whether disclosure is required or make the disclosure.

Name (indicate whether retained or anticipated to be retained)	Business Address	Relationship to Disclosing Party (subcontractor, attorney, lobbyist, etc.)	Fees (indicate whether paid or estimated.) NOTE: "hourly rate" or "t.b.d." is not an acceptable response.
--	------------------	--	--

(Add sheets if necessary)

Check here if the Disclosing Party has not retained, nor expects to retain, any such persons or entities.

SECTION V -- CERTIFICATIONS

A. COURT-ORDERED CHILD SUPPORT COMPLIANCE

Under MCC Section 2-92-415, substantial owners of business entities that contract with the City must remain in compliance with their child support obligations throughout the contract's term.

Has any person who directly or indirectly owns 10% or more of the Disclosing Party been declared in arrearage on any child support obligations by any Illinois court of competent jurisdiction?

Yes No No person directly or indirectly owns 10% or more of the Disclosing Party.

If "Yes," has the person entered into a court-approved agreement for payment of all support owed and is the person in compliance with that agreement?

Yes No

B. FURTHER CERTIFICATIONS

1. [This paragraph 1 applies only if the Matter is a contract being handled by the City's Department of Procurement Services.] In the 5-year period preceding the date of this EDS, neither the Disclosing Party nor any Affiliated Entity [see definition in (5) below] has engaged, in connection with the performance of any public contract, the services of an integrity monitor, independent private sector inspector general, or integrity compliance consultant (i.e., an individual or entity with legal, auditing, investigative, or other similar skills, designated by a public agency to help the agency monitor the activity of specified agency vendors as well as help the vendors reform their business practices so they can be considered for agency contracts in the future, or continue with a contract in progress).

2. The Disclosing Party and its Affiliated Entities are not delinquent in the payment of any fine, fee, tax or other source of indebtedness owed to the City of Chicago, including, but not limited to, water and sewer charges, license fees, parking tickets, property taxes and sales taxes, nor is the Disclosing Party delinquent in the payment of any tax administered by the Illinois Department of Revenue.

3. The Disclosing Party and, if the Disclosing Party is a legal entity, all of those persons or entities identified in Section II(B)(1) of this EDS:

- a. are not presently debarred, suspended, proposed for debarment, declared ineligible or voluntarily excluded from any transactions by any federal, state or local unit of government;
- b. have not, during the 5 years before the date of this EDS, been convicted of a criminal offense, adjudged guilty, or had a civil judgment rendered against them in connection with: obtaining, attempting to obtain, or performing a public (federal, state or local) transaction or contract under a public transaction; a violation of federal or state antitrust statutes; fraud; embezzlement; theft; forgery; bribery; falsification or destruction of records; making false statements; or receiving stolen property;
- c. are not presently indicted for, or criminally or civilly charged by, a governmental entity (federal, state or local) with committing any of the offenses set forth in subparagraph (b) above;
- d. have not, during the 5 years before the date of this EDS, had one or more public transactions (federal, state or local) terminated for cause or default; and
- e. have not, during the 5 years before the date of this EDS, been convicted, adjudged guilty, or found liable in a civil proceeding, or in any criminal or civil action, including actions concerning environmental violations, instituted by the City or by the federal government, any state, or any other unit of local government.

4. The Disclosing Party understands and shall comply with the applicable requirements of MCC Chapters 2-56 (Inspector General) and 2-156 (Governmental Ethics).

5. Certifications (5), (6) and (7) concern:

- the Disclosing Party;
- any "Contractor" (meaning any contractor or subcontractor used by the Disclosing Party in connection with the Matter, including but not limited to all persons or legal entities disclosed under Section IV, "Disclosure of Subcontractors and Other Retained Parties");
- any "Affiliated Entity" (meaning a person or entity that, directly or indirectly: controls the Disclosing Party, is controlled by the Disclosing Party, or is, with the Disclosing Party, under common control of another person or entity). Indicia of control include, without limitation: interlocking management or ownership; identity of interests among family members, shared facilities and equipment; common use of employees; or organization of a business entity following the ineligibility of a business entity to do business with federal or state or local government, including the City, using substantially the same management, ownership, or principals as the ineligible entity. With respect to Contractors, the term Affiliated Entity means a person or entity that directly or indirectly controls the Contractor, is controlled by it, or, with the Contractor, is under common control of another person or entity;
- any responsible official of the Disclosing Party; any Contractor or any Affiliated Entity or any other official, agent or employee of the Disclosing Party, any Contractor or any Affiliated Entity, acting pursuant to the direction or authorization of a responsible official of the Disclosing Party, any Contractor or any Affiliated Entity (collectively "Agents").

Neither the Disclosing Party, nor any Contractor, nor any Affiliated Entity of either the Disclosing Party or any Contractor, nor any Agents have, during the 5 years before the date of this EDS, or, with respect to a Contractor, an Affiliated Entity, or an Affiliated Entity of a Contractor during the 5 years before the date of such Contractor's or Affiliated Entity's contract or engagement in connection with the Matter:

- a. bribed or attempted to bribe, or been convicted or adjudged guilty of bribery or attempting to bribe, a public officer or employee of the City, the State of Illinois, or any agency of the federal government or of any state or local government in the United States of America, in that officer's or employee's official capacity;
- b. agreed or colluded with other bidders or prospective bidders, or been a party to any such agreement, or been convicted or adjudged guilty of agreement or collusion among bidders or prospective bidders, in restraint of freedom of competition by agreement to bid a fixed price or otherwise; or
- c. made an admission of such conduct described in subparagraph (a) or (b) above that is a matter of record, but have not been prosecuted for such conduct; or
- d. violated the provisions referenced in MCC Subsection 2-92-320(a)(4)(Contracts Requiring a Base Wage); (a)(5)(Debarment Regulations); or (a)(6)(Minimum Wage Ordinance).

6. Neither the Disclosing Party, nor any Affiliated Entity or Contractor, or any of their employees, officials, agents or partners, is barred from contracting with any unit of state or local government as a result of engaging in or being convicted of (1) bid-rigging in violation of 720 ILCS 5/33E-3; (2) bid-rotating in violation of 720 ILCS 5/33E-4; or (3) any similar offense of any state or of the United States of America that contains the same elements as the offense of bid-rigging or bid-rotating.

7. Neither the Disclosing Party nor any Affiliated Entity is listed on a Sanctions List maintained by the United States Department of Commerce, State, or Treasury, or any successor federal agency.

8. [FOR APPLICANT ONLY] (i) Neither the Applicant nor any "controlling person" [see MCC Chapter 1-23, Article I for applicability and defined terms] of the Applicant is currently indicted or charged with, or has admitted guilt of, or has ever been convicted of, or placed under supervision for, any criminal offense involving actual, attempted, or conspiracy to commit bribery, theft, fraud, forgery, perjury, dishonesty or deceit against an officer or employee of the City or any "sister agency"; and (ii) the Applicant understands and acknowledges that compliance with Article I is a continuing requirement for doing business with the City. NOTE: If MCC Chapter 1-23, Article I applies to the Applicant, that Article's permanent compliance timeframe supersedes 5-year compliance timeframes in this Section V.

9. [FOR APPLICANT ONLY] The Applicant and its Affiliated Entities will not use, nor permit their subcontractors to use, any facility listed as having an active exclusion by the U.S. EPA on the federal System for Award Management ("SAM").

10. [FOR APPLICANT ONLY] The Applicant will obtain from any contractors/subcontractors hired or to be hired in connection with the Matter certifications equal in form and substance to those in Certifications (2) and (9) above and will not, without the prior written consent of the City, use any such

contractor/subcontractor that does not provide such certifications or that the Applicant has reason to believe has not provided or cannot provide truthful certifications.

11. If the Disclosing Party is unable to certify to any of the above statements in this Part B (Further Certifications), the Disclosing Party must explain below:

None

If the letters "NA," the word "None," or no response appears on the lines above, it will be conclusively presumed that the Disclosing Party certified to the above statements.

12. To the best of the Disclosing Party's knowledge after reasonable inquiry, the following is a complete list of all current employees of the Disclosing Party who were, at any time during the 12-month period preceding the date of this EDS, an employee, or elected or appointed official, of the City of Chicago (if none, indicate with "N/A" or "none").

None

13. To the best of the Disclosing Party's knowledge after reasonable inquiry, the following is a complete list of all gifts that the Disclosing Party has given or caused to be given, at any time during the 12-month period preceding the execution date of this EDS, to an employee, or elected or appointed official, of the City of Chicago. For purposes of this statement, a "gift" does not include: (i) anything made generally available to City employees or to the general public, or (ii) food or drink provided in the course of official City business and having a retail value of less than \$25 per recipient, or (iii) a political contribution otherwise duly reported as required by law (if none, indicate with "N/A" or "none"). As to any gift listed below, please also list the name of the City recipient.

None

C. CERTIFICATION OF STATUS AS FINANCIAL INSTITUTION

1. The Disclosing Party certifies that the Disclosing Party (check one)

is is not

a "financial institution" as defined in MCC Section 2-32-455(b).

2. If the Disclosing Party IS a financial institution, then the Disclosing Party pledges:

"We are not and will not become a predatory lender as defined in MCC Chapter 2-32. We further pledge that none of our affiliates is, and none of them will become, a predatory lender as defined in MCC Chapter 2-32. We understand that becoming a predatory lender or becoming an affiliate of a predatory lender may result in the loss of the privilege of doing business with the City."

If the Disclosing Party is unable to make this pledge because it or any of its affiliates (as defined in MCC Section 2-32-455(b)) is a predatory lender within the meaning of MCC Chapter 2-32, explain here (attach additional pages if necessary):

If the letters "NA," the word "None," or no response appears on the lines above, it will be conclusively presumed that the Disclosing Party certified to the above statements.

D. CERTIFICATION REGARDING FINANCIAL INTEREST IN CITY BUSINESS

Any words or terms defined in MCC Chapter 2-156 have the same meanings if used in this Part D.

1. In accordance with MCC Section 2-156-110: To the best of the Disclosing Party's knowledge after reasonable inquiry, does any official or employee of the City have a financial interest in his or her own name or in the name of any other person or entity in the Matter?

Yes No

NOTE: If you checked "Yes" to Item D(1), proceed to Items D(2) and D(3). If you checked "No" to Item D(1), skip Items D(2) and D(3) and proceed to Part E.

2. Unless sold pursuant to a process of competitive bidding, or otherwise permitted, no City elected official or employee shall have a financial interest in his or her own name or in the name of any other person or entity in the purchase of any property that (i) belongs to the City, or (ii) is sold for taxes or assessments, or (iii) is sold by virtue of legal process at the suit of the City (collectively, "City Property Sale"). Compensation for property taken pursuant to the City's eminent domain power does not constitute a financial interest within the meaning of this Part D.

Does the Matter involve a City Property Sale?

Yes No

3. If you checked "Yes" to Item D(1), provide the names and business addresses of the City officials or employees having such financial interest and identify the nature of the financial interest:

Name	Business Address	Nature of Financial Interest

4. The Disclosing Party further certifies that no prohibited financial interest in the Matter will be acquired by any City official or employee.

E. CERTIFICATION REGARDING SLAVERY ERA BUSINESS

Please check either (1) or (2) below. If the Disclosing Party checks (2), the Disclosing Party must disclose below or in an attachment to this EDS all information required by (2). Failure to comply with these disclosure requirements may make any contract entered into with the City in connection with the Matter voidable by the City.

1. The Disclosing Party verifies that the Disclosing Party has searched any and all records of the Disclosing Party and any and all predecessor entities regarding records of investments or profits from slavery or slaveholder insurance policies during the slavery era (including insurance policies issued to slaveholders that provided coverage for damage to or injury or death of their slaves), and the Disclosing Party has found no such records.

2. The Disclosing Party verifies that, as a result of conducting the search in step (1) above, the Disclosing Party has found records of investments or profits from slavery or slaveholder insurance policies. The Disclosing Party verifies that the following constitutes full disclosure of all such records, including the names of any and all slaves or slaveholders described in those records:

SECTION VI -- CERTIFICATIONS FOR FEDERALLY FUNDED MATTERS

NOTE: If the Matter is federally funded, complete this Section VI. If the Matter is not federally funded, proceed to Section VII. For purposes of this Section VI, tax credits allocated by the City and proceeds of debt obligations of the City are not federal funding.

A. CERTIFICATION REGARDING LOBBYING

1. List below the names of all persons or entities registered under the federal Lobbying Disclosure Act of 1995, as amended, who have made lobbying contacts on behalf of the Disclosing Party with respect to the Matter: (Add sheets if necessary):

(If no explanation appears or begins on the lines above, or if the letters "NA" or if the word "None" appear, it will be conclusively presumed that the Disclosing Party means that NO persons or entities registered under the Lobbying Disclosure Act of 1995, as amended, have made lobbying contacts on behalf of the Disclosing Party with respect to the Matter.)

2. The Disclosing Party has not spent and will not expend any federally appropriated funds to pay any person or entity listed in paragraph A(1) above for his or her lobbying activities or to pay any person or entity to influence or attempt to influence an officer or employee of any agency, as defined by applicable federal law, a member of Congress, an officer or employee of Congress, or an employee

of a member of Congress, in connection with the award of any federally funded contract, making any federally funded grant or loan, entering into any cooperative agreement, or to extend, continue, renew, amend, or modify any federally funded contract, grant, loan, or cooperative agreement.

3. The Disclosing Party will submit an updated certification at the end of each calendar quarter in which there occurs any event that materially affects the accuracy of the statements and information set forth in paragraphs A(1) and A(2) above.

4. The Disclosing Party certifies that either: (i) it is not an organization described in section 501(c)(4) of the Internal Revenue Code of 1986; or (ii) it is an organization described in section 501(c)(4) of the Internal Revenue Code of 1986 but has not engaged and will not engage in "Lobbying Activities," as that term is defined in the Lobbying Disclosure Act of 1995, as amended.

5. If the Disclosing Party is the Applicant, the Disclosing Party must obtain certifications equal in form and substance to paragraphs A(1) through A(4) above from all subcontractors before it awards any subcontract and the Disclosing Party must maintain all such subcontractors' certifications for the duration of the Matter and must make such certifications promptly available to the City upon request.

B. CERTIFICATION REGARDING EQUAL EMPLOYMENT OPPORTUNITY

If the Matter is federally funded, federal regulations require the Applicant and all proposed subcontractors to submit the following information with their bids or in writing at the outset of negotiations.

Is the Disclosing Party the Applicant?

Yes

No

If "Yes," answer the three questions below:

1. Have you developed and do you have on file affirmative action programs pursuant to applicable federal regulations? (See 41 CFR Part 60-2.)

Yes

No

2. Have you filed with the Joint Reporting Committee, the Director of the Office of Federal Contract Compliance Programs, or the Equal Employment Opportunity Commission all reports due under the applicable filing requirements?

Yes

No

Reports not required

3. Have you participated in any previous contracts or subcontracts subject to the equal opportunity clause?

Yes

No

If you checked "No" to question (1) or (2) above, please provide an explanation:

SECTION VII -- FURTHER ACKNOWLEDGMENTS AND CERTIFICATION

The Disclosing Party understands and agrees that:

A. The certifications, disclosures, and acknowledgments contained in this EDS will become part of any contract or other agreement between the Applicant and the City in connection with the Matter, whether procurement, City assistance, or other City action, and are material inducements to the City's execution of any contract or taking other action with respect to the Matter. The Disclosing Party understands that it must comply with all statutes, ordinances, and regulations on which this EDS is based.

B. The City's Governmental Ethics Ordinance, MCC Chapter 2-156, imposes certain duties and obligations on persons or entities seeking City contracts, work, business, or transactions. The full text of this ordinance and a training program is available on line at www.cityofchicago.org/Ethics, and may also be obtained from the City's Board of Ethics, 740 N. Sedgwick St., Suite 500, Chicago, IL 60610, (312) 744-9660. The Disclosing Party must comply fully with this ordinance.

C. If the City determines that any information provided in this EDS is false, incomplete or inaccurate, any contract or other agreement in connection with which it is submitted may be rescinded or be void or voidable, and the City may pursue any remedies under the contract or agreement (if not rescinded or void), at law, or in equity, including terminating the Disclosing Party's participation in the Matter and/or declining to allow the Disclosing Party to participate in other City transactions. Remedies at law for a false statement of material fact may include incarceration and an award to the City of treble damages.

D. It is the City's policy to make this document available to the public on its Internet site and/or upon request. Some or all of the information provided in, and appended to, this EDS may be made publicly available on the Internet, in response to a Freedom of Information Act request, or otherwise. By completing and signing this EDS, the Disclosing Party waives and releases any possible rights or claims which it may have against the City in connection with the public release of information contained in this EDS and also authorizes the City to verify the accuracy of any information submitted in this EDS.

E. The information provided in this EDS must be kept current. In the event of changes, the Disclosing Party must supplement this EDS up to the time the City takes action on the Matter. If the Matter is a contract being handled by the City's Department of Procurement Services, the Disclosing Party must update this EDS as the contract requires. **NOTE:** With respect to Matters subject to MCC Chapter 1-23, Article I (imposing **PERMANENT INELIGIBILITY** for certain specified offenses), the information provided herein regarding eligibility must be kept current for a longer period, as required by MCC Chapter 1-23 and Section 2-154-020.

CERTIFICATION

Under penalty of perjury, the person signing below: (1) warrants that he/she is authorized to execute this EDS, and all applicable Appendices, on behalf of the Disclosing Party, and (2) warrants that all certifications and statements contained in this EDS, and all applicable Appendices, are true, accurate and complete as of the date furnished to the City.

American Islamic College, Inc.
(Print or type exact legal name of Disclosing Party)

By: Farid I. Muhammad
(Sign here)

Dr. Farid I. Muhammad
(Print or type name of person signing)

Secretary General, Board of Trustees (BOT)
(Print or type title of person signing)

Signed and sworn to before me on (date) June 15, 2021
at COOK County, Illinois (state).

Zachary B Coe
Notary Public

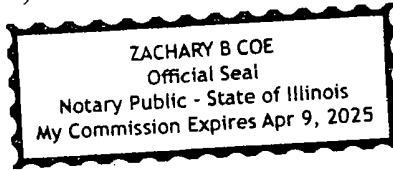

Commission expires: 04/09/2025

**CITY OF CHICAGO
ECONOMIC DISCLOSURE STATEMENT AND AFFIDAVIT
APPENDIX A**

**FAMILIAL RELATIONSHIPS WITH ELECTED CITY OFFICIALS
AND DEPARTMENT HEADS**

This Appendix is to be completed only by (a) the Applicant, and (b) any legal entity which has a direct ownership interest in the Applicant exceeding 7.5%. It is not to be completed by any legal entity which has only an indirect ownership interest in the Applicant.

Under MCC Section 2-154-015, the Disclosing Party must disclose whether such Disclosing Party or any "Applicable Party" or any Spouse or Domestic Partner thereof currently has a "familial relationship" with any elected city official or department head. A "familial relationship" exists if, as of the date this EDS is signed, the Disclosing Party or any "Applicable Party" or any Spouse or Domestic Partner thereof is related to the mayor, any alderman, the city clerk, the city treasurer or any city department head as spouse or domestic partner or as any of the following, whether by blood or adoption: parent, child, brother or sister, aunt or uncle, niece or nephew, grandparent, grandchild, father-in-law, mother-in-law, son-in-law, daughter-in-law, stepfather or stepmother, stepson or stepdaughter, stepbrother or stepsister or half-brother or half-sister.

"Applicable Party" means (1) all executive officers of the Disclosing Party listed in Section II.B.1.a., if the Disclosing Party is a corporation; all partners of the Disclosing Party, if the Disclosing Party is a general partnership; all general partners and limited partners of the Disclosing Party, if the Disclosing Party is a limited partnership; all managers, managing members and members of the Disclosing Party, if the Disclosing Party is a limited liability company; (2) all principal officers of the Disclosing Party; and (3) any person having more than a 7.5% ownership interest in the Disclosing Party. "Principal officers" means the president, chief operating officer, executive director, chief financial officer, treasurer or secretary of a legal entity or any person exercising similar authority.

Does the Disclosing Party or any "Applicable Party" or any Spouse or Domestic Partner thereof currently have a "familial relationship" with an elected city official or department head?

Yes

No

If yes, please identify below (1) the name and title of such person, (2) the name of the legal entity to which such person is connected; (3) the name and title of the elected city official or department head to whom such person has a familial relationship, and (4) the precise nature of such familial relationship.

**CITY OF CHICAGO
ECONOMIC DISCLOSURE STATEMENT AND AFFIDAVIT
APPENDIX B**

BUILDING CODE SCOFFLAW/PROBLEM LANDLORD CERTIFICATION

This Appendix is to be completed only by (a) the Applicant, and (b) any legal entity which has a direct ownership interest in the Applicant exceeding 7.5% (an "Owner"). It is not to be completed by any legal entity which has only an indirect ownership interest in the Applicant.

1. Pursuant to MCC Section 2-154-010, is the Applicant or any Owner identified as a building code scofflaw or problem landlord pursuant to MCC Section 2-92-416?

Yes

No

2. If the Applicant is a legal entity publicly traded on any exchange, is any officer or director of the Applicant identified as a building code scofflaw or problem landlord pursuant to MCC Section 2-92-416?

Yes

No

The Applicant is not publicly traded on any exchange.

3. If yes to (1) or (2) above, please identify below the name of each person or legal entity identified as a building code scofflaw or problem landlord and the address of each building or buildings to which the pertinent code violations apply.

**CITY OF CHICAGO
ECONOMIC DISCLOSURE STATEMENT AND AFFIDAVIT
APPENDIX C**

PROHIBITION ON WAGE & SALARY HISTORY SCREENING - CERTIFICATION

This Appendix is to be completed only by an Applicant that is completing this EDS as a “contractor” as defined in MCC Section 2-92-385. That section, which should be consulted (www.amlegal.com), generally covers a party to any agreement pursuant to which they: (i) receive City of Chicago funds in consideration for services, work or goods provided (including for legal or other professional services), or (ii) pay the City money for a license, grant or concession allowing them to conduct a business on City premises.

On behalf of an Applicant that is a contractor pursuant to MCC Section 2-92-385, I hereby certify that the Applicant is in compliance with MCC Section 2-92-385(b)(1) and (2), which prohibit: (i) screening job applicants based on their wage or salary history, or (ii) seeking job applicants’ wage or salary history from current or former employers. I also certify that the Applicant has adopted a policy that includes those prohibitions.

Yes

No

N/A – I am not an Applicant that is a “contractor” as defined in MCC Section 2-92-385.

This certification shall serve as the affidavit required by MCC Section 2-92-385(c)(1).

If you checked “no” to the above, please explain.

**CITY OF CHICAGO
ECONOMIC DISCLOSURE STATEMENT
AND AFFIDAVIT**

SECTION I -- GENERAL INFORMATION

A. Legal name of the Disclosing Party submitting this EDS. Include d/b/a/ if applicable:
KGiles LLC. Inc.

Check ONE of the following three boxes:

Indicate whether the Disclosing Party submitting this EDS is:

1. the Applicant
OR

2. a legal entity currently holding, or anticipated to hold within six months after City action on the contract, transaction or other undertaking to which this EDS pertains (referred to below as the "Matter"), a direct or indirect interest in excess of 7.5% in the Applicant. State the Applicant's legal name:

OR

3. a legal entity with a direct or indirect right of control of the Applicant (see Section II(B)(1)) State the legal name of the entity in which the Disclosing Party holds a right of control:

B. Business address of the Disclosing Party: 1030 W. Chicago Ave., 3rd FL
Chicago, IL 60642

C. Telephone: 312-636-6937 Fax: _____ Email: rolando@acostaegur.com

D. Name of contact person: Rolando R. Acosta

E. Federal Employer Identification No. (if you have one): _____

F. Brief description of the Matter to which this EDS pertains. (Include project number and location of property, if applicable):

Planned Development, Lakefront Protection Ordinance and Landmarks approval for redevelopment of 4030 N. Marine Drive/640 W. Irving Park Rd.

G. Which City agency or department is requesting this EDS? DPD

If the Matter is a contract being handled by the City's Department of Procurement Services, please complete the following:

Specification # _____ and Contract # _____

SECTION II -- DISCLOSURE OF OWNERSHIP INTERESTS

A. NATURE OF THE DISCLOSING PARTY

1. Indicate the nature of the Disclosing Party:

- | | |
|---|---|
| <input type="checkbox"/> Person | <input checked="" type="checkbox"/> Limited liability company |
| <input type="checkbox"/> Publicly registered business corporation | <input type="checkbox"/> Limited liability partnership |
| <input type="checkbox"/> Privately held business corporation | <input type="checkbox"/> Joint venture |
| <input type="checkbox"/> Sole proprietorship | <input type="checkbox"/> Not-for-profit corporation |
| <input type="checkbox"/> General partnership | (Is the not-for-profit corporation also a 501(c)(3))? |
| <input type="checkbox"/> Limited partnership | <input type="checkbox"/> Yes <input type="checkbox"/> No |
| <input type="checkbox"/> Trust | <input type="checkbox"/> Other (please specify) |
-

2. For legal entities, the state (or foreign country) of incorporation or organization, if applicable:

Illinois

3. For legal entities not organized in the State of Illinois: Has the organization registered to do business in the State of Illinois as a foreign entity?

- Yes No Organized in Illinois

B. IF THE DISCLOSING PARTY IS A LEGAL ENTITY:

1. List below the full names and titles, if applicable, of: (i) all executive officers and all directors of the entity; (ii) **for not-for-profit corporations**, all members, if any, which are legal entities (if there are no such members, write "no members which are legal entities"); (iii) **for trusts, estates or other similar entities**, the trustee, executor, administrator, or similarly situated party; (iv) **for general or limited partnerships, limited liability companies, limited liability partnerships or joint ventures**, each general partner, managing member, manager or any other person or legal entity that directly or indirectly controls the day-to-day management of the Applicant.

NOTE: Each legal entity listed below must submit an EDS on its own behalf.

Name

Title

Keith Giles, President and sole officer and director

2. Please provide the following information concerning each person or legal entity having a direct or indirect, current or prospective (i.e. within 6 months after City action) beneficial interest (including ownership) in excess of 7.5% of the Applicant. Examples of such an interest include shares in a corporation, partnership interest in a partnership or joint venture, interest of a member or manager in a

limited liability company, or interest of a beneficiary of a trust, estate or other similar entity. If none, state "None."

NOTE: Each legal entity listed below may be required to submit an EDS on its own behalf.

Name	Business Address	Percentage Interest in the Applicant
	Keith Giles 1456 Ridge Road, Highland Park, IL 60035	100%

SECTION III -- INCOME OR COMPENSATION TO, OR OWNERSHIP BY, CITY ELECTED OFFICIALS

Has the Disclosing Party provided any income or compensation to any City elected official during the 12-month period preceding the date of this EDS? Yes No

Does the Disclosing Party reasonably expect to provide any income or compensation to any City elected official during the 12-month period following the date of this EDS? Yes No

If "yes" to either of the above, please identify below the name(s) of such City elected official(s) and describe such income or compensation:

Does any City elected official or, to the best of the Disclosing Party's knowledge after reasonable inquiry, any City elected official's spouse or domestic partner, have a financial interest (as defined in Chapter 2-156 of the Municipal Code of Chicago ("MCC")) in the Disclosing Party?

Yes No

If "yes," please identify below the name(s) of such City elected official(s) and/or spouse(s)/domestic partner(s) and describe the financial interest(s).

SECTION IV -- DISCLOSURE OF SUBCONTRACTORS AND OTHER RETAINED PARTIES

The Disclosing Party must disclose the name and business address of each subcontractor, attorney, lobbyist (as defined in MCC Chapter 2-156), accountant, consultant and any other person or entity whom the Disclosing Party has retained or expects to retain in connection with the Matter, as well as the nature of the relationship, and the total amount of the fees paid or estimated to be paid. The Disclosing Party is not required to disclose employees who are paid solely through the Disclosing Party's regular payroll. If the Disclosing Party is uncertain whether a disclosure is required under this Section, the Disclosing Party must either ask the City whether disclosure is required or make the disclosure.

Name (indicate whether retained or anticipated to be retained)	Business Address	Relationship to Disclosing Party (subcontractor, attorney, lobbyist, etc.)	Fees (indicate whether paid or estimated.) NOTE: "hourly rate" or "t.b.d." is not an acceptable response.
--	------------------	--	--

Rolando R. Acosta (ret) 1030 W. Chicago Ave., 3rd Fl., Chicago, IL 60642	Attorney	\$100,000 (est)
--	----------	-----------------

(Add sheets if necessary)

Check here if the Disclosing Party has not retained, nor expects to retain, any such persons or entities.

SECTION V -- CERTIFICATIONS

A. COURT-ORDERED CHILD SUPPORT COMPLIANCE

Under MCC Section 2-92-415, substantial owners of business entities that contract with the City must remain in compliance with their child support obligations throughout the contract's term.

Has any person who directly or indirectly owns 10% or more of the Disclosing Party been declared in arrearage on any child support obligations by any Illinois court of competent jurisdiction?

Yes No No person directly or indirectly owns 10% or more of the Disclosing Party.

If "Yes," has the person entered into a court-approved agreement for payment of all support owed and is the person in compliance with that agreement?

Yes No

B. FURTHER CERTIFICATIONS

1. [This paragraph 1 applies only if the Matter is a contract being handled by the City's Department of Procurement Services.] In the 5-year period preceding the date of this EDS, neither the Disclosing Party nor any Affiliated Entity [see definition in (5) below] has engaged, in connection with the performance of any public contract, the services of an integrity monitor, independent private sector inspector general, or integrity compliance consultant (i.e., an individual or entity with legal, auditing, investigative, or other similar skills, designated by a public agency to help the agency monitor the activity of specified agency vendors as well as help the vendors reform their business practices so they can be considered for agency contracts in the future, or continue with a contract in progress).

2. The Disclosing Party and its Affiliated Entities are not delinquent in the payment of any fine, fee, tax or other source of indebtedness owed to the City of Chicago, including, but not limited to, water and sewer charges, license fees, parking tickets, property taxes and sales taxes, nor is the Disclosing Party delinquent in the payment of any tax administered by the Illinois Department of Revenue.

3. The Disclosing Party and, if the Disclosing Party is a legal entity, all of those persons or entities identified in Section II(B)(1) of this EDS:

a. are not presently debarred, suspended, proposed for debarment, declared ineligible or voluntarily excluded from any transactions by any federal, state or local unit of government;

b. have not, during the 5 years before the date of this EDS, been convicted of a criminal offense, adjudged guilty, or had a civil judgment rendered against them in connection with: obtaining, attempting to obtain, or performing a public (federal, state or local) transaction or contract under a public transaction; a violation of federal or state antitrust statutes; fraud; embezzlement; theft; forgery; bribery; falsification or destruction of records; making false statements; or receiving stolen property;

c. are not presently indicted for, or criminally or civilly charged by, a governmental entity (federal, state or local) with committing any of the offenses set forth in subparagraph (b) above;

d. have not, during the 5 years before the date of this EDS, had one or more public transactions (federal, state or local) terminated for cause or default; and

e. have not, during the 5 years before the date of this EDS, been convicted, adjudged guilty, or found liable in a civil proceeding, or in any criminal or civil action, including actions concerning environmental violations, instituted by the City or by the federal government, any state, or any other unit of local government.

4. The Disclosing Party understands and shall comply with the applicable requirements of MCC Chapters 2-56 (Inspector General) and 2-156 (Governmental Ethics).

5. Certifications (5), (6) and (7) concern:

- the Disclosing Party;
- any "Contractor" (meaning any contractor or subcontractor used by the Disclosing Party in connection with the Matter, including but not limited to all persons or legal entities disclosed under Section IV, "Disclosure of Subcontractors and Other Retained Parties");
- any "Affiliated Entity" (meaning a person or entity that, directly or indirectly: controls the Disclosing Party, is controlled by the Disclosing Party, or is, with the Disclosing Party, under common control of another person or entity). Indicia of control include, without limitation: interlocking management or ownership; identity of interests among family members, shared facilities and equipment; common use of employees; or organization of a business entity following the ineligibility of a business entity to do business with federal or state or local government, including the City, using substantially the same management, ownership, or principals as the ineligible entity. With respect to Contractors, the term Affiliated Entity means a person or entity that directly or indirectly controls the Contractor, is controlled by it, or, with the Contractor, is under common control of another person or entity;
- any responsible official of the Disclosing Party, any Contractor or any Affiliated Entity or any other official, agent or employee of the Disclosing Party, any Contractor or any Affiliated Entity, acting pursuant to the direction or authorization of a responsible official of the Disclosing Party, any Contractor or any Affiliated Entity (collectively "Agents").

Neither the Disclosing Party, nor any Contractor, nor any Affiliated Entity of either the Disclosing Party or any Contractor, nor any Agents have, during the 5 years before the date of this EDS, or, with respect to a Contractor, an Affiliated Entity, or an Affiliated Entity of a Contractor during the 5 years before the date of such Contractor's or Affiliated Entity's contract or engagement in connection with the Matter:

- a. bribed or attempted to bribe, or been convicted or adjudged guilty of bribery or attempting to bribe, a public officer or employee of the City, the State of Illinois, or any agency of the federal government or of any state or local government in the United States of America, in that officer's or employee's official capacity;
 - b. agreed or colluded with other bidders or prospective bidders, or been a party to any such agreement, or been convicted or adjudged guilty of agreement or collusion among bidders or prospective bidders, in restraint of freedom of competition by agreement to bid a fixed price or otherwise; or
 - c. made an admission of such conduct described in subparagraph (a) or (b) above that is a matter of record, but have not been prosecuted for such conduct; or
 - d. violated the provisions referenced in MCC Subsection 2-92-320(a)(4)(Contracts Requiring a Base Wage); (a)(5)(Debarment Regulations); or (a)(6)(Minimum Wage Ordinance).
6. Neither the Disclosing Party, nor any Affiliated Entity or Contractor, or any of their employees, officials, agents or partners, is barred from contracting with any unit of state or local government as a result of engaging in or being convicted of (1) bid-rigging in violation of 720 ILCS 5/33E-3; (2) bid-rotating in violation of 720 ILCS 5/33E-4; or (3) any similar offense of any state or of the United States of America that contains the same elements as the offense of bid-rigging or bid-rotating.
7. Neither the Disclosing Party nor any Affiliated Entity is listed on a Sanctions List maintained by the United States Department of Commerce, State, or Treasury, or any successor federal agency.
8. [FOR APPLICANT ONLY] (i) Neither the Applicant nor any "controlling person" [see MCC Chapter 1-23, Article I for applicability and defined terms] of the Applicant is currently indicted or charged with, or has admitted guilt of, or has ever been convicted of, or placed under supervision for, any criminal offense involving actual, attempted, or conspiracy to commit bribery, theft, fraud, forgery, perjury, dishonesty or deceit against an officer or employee of the City or any "sister agency"; and (ii) the Applicant understands and acknowledges that compliance with Article I is a continuing requirement for doing business with the City. NOTE: If MCC Chapter 1-23, Article I applies to the Applicant, that Article's permanent compliance timeframe supersedes 5-year compliance timeframes in this Section V.
9. [FOR APPLICANT ONLY] The Applicant and its Affiliated Entities will not use, nor permit their subcontractors to use, any facility listed as having an active exclusion by the U.S. EPA on the federal System for Award Management ("SAM").
10. [FOR APPLICANT ONLY] The Applicant will obtain from any contractors/subcontractors hired or to be hired in connection with the Matter certifications equal in form and substance to those in Certifications (2) and (9) above and will not, without the prior written consent of the City, use any such

contractor/subcontractor that does not provide such certifications or that the Applicant has reason to believe has not provided or cannot provide truthful certifications.

11. If the Disclosing Party is unable to certify to any of the above statements in this Part B (Further Certifications), the Disclosing Party must explain below:

None

If the letters "NA," the word "None," or no response appears on the lines above, it will be conclusively presumed that the Disclosing Party certified to the above statements.

12. To the best of the Disclosing Party's knowledge after reasonable inquiry, the following is a complete list of all current employees of the Disclosing Party who were, at any time during the 12-month period preceding the date of this EDS, an employee, or elected or appointed official, of the City of Chicago (if none, indicate with "N/A" or "none").

None

13. To the best of the Disclosing Party's knowledge after reasonable inquiry, the following is a complete list of all gifts that the Disclosing Party has given or caused to be given, at any time during the 12-month period preceding the execution date of this EDS, to an employee, or elected or appointed official, of the City of Chicago. For purposes of this statement, a "gift" does not include: (i) anything made generally available to City employees or to the general public, or (ii) food or drink provided in the course of official City business and having a retail value of less than \$25 per recipient, or (iii) a political contribution otherwise duly reported as required by law (if none, indicate with "N/A" or "none"). As to any gift listed below, please also list the name of the City recipient.

None

C. CERTIFICATION OF STATUS AS FINANCIAL INSTITUTION

1. The Disclosing Party certifies that the Disclosing Party (check one)

is is not

a "financial institution" as defined in MCC Section 2-32-455(b).

2. If the Disclosing Party IS a financial institution, then the Disclosing Party pledges:

"We are not and will not become a predatory lender as defined in MCC Chapter 2-32. We further pledge that none of our affiliates is, and none of them will become, a predatory lender as defined in MCC Chapter 2-32. We understand that becoming a predatory lender or becoming an affiliate of a predatory lender may result in the loss of the privilege of doing business with the City."

If the Disclosing Party is unable to make this pledge because it or any of its affiliates (as defined in MCC Section 2-32-455(b)) is a predatory lender within the meaning of MCC Chapter 2-32, explain here (attach additional pages if necessary):

If the letters "NA," the word "None," or no response appears on the lines above, it will be conclusively presumed that the Disclosing Party certified to the above statements.

D. CERTIFICATION REGARDING FINANCIAL INTEREST IN CITY BUSINESS

Any words or terms defined in MCC Chapter 2-156 have the same meanings if used in this Part D.

1. In accordance with MCC Section 2-156-110: To the best of the Disclosing Party's knowledge after reasonable inquiry, does any official or employee of the City have a financial interest in his or her own name or in the name of any other person or entity in the Matter?

Yes No

NOTE: If you checked "Yes" to Item D(1), proceed to Items D(2) and D(3). If you checked "No" to Item D(1), skip Items D(2) and D(3) and proceed to Part E.

2. Unless sold pursuant to a process of competitive bidding, or otherwise permitted, no City elected official or employee shall have a financial interest in his or her own name or in the name of any other person or entity in the purchase of any property that (i) belongs to the City, or (ii) is sold for taxes or assessments, or (iii) is sold by virtue of legal process at the suit of the City (collectively, "City Property Sale"). Compensation for property taken pursuant to the City's eminent domain power does not constitute a financial interest within the meaning of this Part D.

Does the Matter involve a City Property Sale?

Yes No

3. If you checked "Yes" to Item D(1), provide the names and business addresses of the City officials or employees having such financial interest and identify the nature of the financial interest:

Name	Business Address	Nature of Financial Interest
_____	_____	_____
_____	_____	_____
_____	_____	_____

4. The Disclosing Party further certifies that no prohibited financial interest in the Matter will be acquired by any City official or employee.

E. CERTIFICATION REGARDING SLAVERY ERA BUSINESS

Please check either (1) or (2) below. If the Disclosing Party checks (2), the Disclosing Party must disclose below or in an attachment to this EDS all information required by (2). Failure to comply with these disclosure requirements may make any contract entered into with the City in connection with the Matter voidable by the City.

1. The Disclosing Party verifies that the Disclosing Party has searched any and all records of the Disclosing Party and any and all predecessor entities regarding records of investments or profits from slavery or slaveholder insurance policies during the slavery era (including insurance policies issued to slaveholders that provided coverage for damage to or injury or death of their slaves), and the Disclosing Party has found no such records.

2. The Disclosing Party verifies that, as a result of conducting the search in step (1) above, the Disclosing Party has found records of investments or profits from slavery or slaveholder insurance policies. The Disclosing Party verifies that the following constitutes full disclosure of all such records, including the names of any and all slaves or slaveholders described in those records:

SECTION VI -- CERTIFICATIONS FOR FEDERALLY FUNDED MATTERS

NOTE: If the Matter is federally funded, complete this Section VI. If the Matter is not federally funded, proceed to Section VII. For purposes of this Section VI, tax credits allocated by the City and proceeds of debt obligations of the City are not federal funding.

A. CERTIFICATION REGARDING LOBBYING

1. List below the names of all persons or entities registered under the federal Lobbying Disclosure Act of 1995, as amended, who have made lobbying contacts on behalf of the Disclosing Party with respect to the Matter: (Add sheets if necessary):

(If no explanation appears or begins on the lines above, or if the letters "NA" or if the word "None" appear, it will be conclusively presumed that the Disclosing Party means that NO persons or entities registered under the Lobbying Disclosure Act of 1995, as amended, have made lobbying contacts on behalf of the Disclosing Party with respect to the Matter.)

2. The Disclosing Party has not spent and will not expend any federally appropriated funds to pay any person or entity listed in paragraph A(1) above for his or her lobbying activities or to pay any person or entity to influence or attempt to influence an officer or employee of any agency, as defined by applicable federal law, a member of Congress, an officer or employee of Congress, or an employee

of a member of Congress, in connection with the award of any federally funded contract, making any federally funded grant or loan, entering into any cooperative agreement, or to extend, continue, renew, amend, or modify any federally funded contract, grant, loan, or cooperative agreement.

3. The Disclosing Party will submit an updated certification at the end of each calendar quarter in which there occurs any event that materially affects the accuracy of the statements and information set forth in paragraphs A(1) and A(2) above.

4. The Disclosing Party certifies that either: (i) it is not an organization described in section 501(c)(4) of the Internal Revenue Code of 1986; or (ii) it is an organization described in section 501(c)(4) of the Internal Revenue Code of 1986 but has not engaged and will not engage in "Lobbying Activities," as that term is defined in the Lobbying Disclosure Act of 1995, as amended.

5. If the Disclosing Party is the Applicant, the Disclosing Party must obtain certifications equal in form and substance to paragraphs A(1) through A(4) above from all subcontractors before it awards any subcontract and the Disclosing Party must maintain all such subcontractors' certifications for the duration of the Matter and must make such certifications promptly available to the City upon request.

B. CERTIFICATION REGARDING EQUAL EMPLOYMENT OPPORTUNITY

If the Matter is federally funded, federal regulations require the Applicant and all proposed subcontractors to submit the following information with their bids or in writing at the outset of negotiations.

Is the Disclosing Party the Applicant?

Yes

No

If "Yes," answer the three questions below:

1. Have you developed and do you have on file affirmative action programs pursuant to applicable federal regulations? (See 41 CFR Part 60-2.)

Yes

No

2. Have you filed with the Joint Reporting Committee, the Director of the Office of Federal Contract Compliance Programs, or the Equal Employment Opportunity Commission all reports due under the applicable filing requirements?

Yes

No

Reports not required

3. Have you participated in any previous contracts or subcontracts subject to the equal opportunity clause?

Yes

No

If you checked "No" to question (1) or (2) above, please provide an explanation:

SECTION VII -- FURTHER ACKNOWLEDGMENTS AND CERTIFICATION

The Disclosing Party understands and agrees that:

A. The certifications, disclosures, and acknowledgments contained in this EDS will become part of any contract or other agreement between the Applicant and the City in connection with the Matter, whether procurement, City assistance, or other City action, and are material inducements to the City's execution of any contract or taking other action with respect to the Matter. The Disclosing Party understands that it must comply with all statutes, ordinances, and regulations on which this EDS is based.

B. The City's Governmental Ethics Ordinance, MCC Chapter 2-156, imposes certain duties and obligations on persons or entities seeking City contracts, work, business, or transactions. The full text of this ordinance and a training program is available on line at www.cityofchicago.org/Ethics, and may also be obtained from the City's Board of Ethics, 740 N. Sedgwick St., Suite 500, Chicago, IL 60610, (312) 744-9660. The Disclosing Party must comply fully with this ordinance.

C. If the City determines that any information provided in this EDS is false, incomplete or inaccurate, any contract or other agreement in connection with which it is submitted may be rescinded or be void or voidable, and the City may pursue any remedies under the contract or agreement (if not rescinded or void), at law, or in equity, including terminating the Disclosing Party's participation in the Matter and/or declining to allow the Disclosing Party to participate in other City transactions. Remedies at law for a false statement of material fact may include incarceration and an award to the City of treble damages.

D. It is the City's policy to make this document available to the public on its Internet site and/or upon request. Some or all of the information provided in, and appended to, this EDS may be made publicly available on the Internet, in response to a Freedom of Information Act request, or otherwise. By completing and signing this EDS, the Disclosing Party waives and releases any possible rights or claims which it may have against the City in connection with the public release of information contained in this EDS and also authorizes the City to verify the accuracy of any information submitted in this EDS.

E. The information provided in this EDS must be kept current. In the event of changes, the Disclosing Party must supplement this EDS up to the time the City takes action on the Matter. If the Matter is a contract being handled by the City's Department of Procurement Services, the Disclosing Party must update this EDS as the contract requires. **NOTE:** With respect to Matters subject to MCC Chapter 1-23, Article I (imposing **PERMANENT INELIGIBILITY** for certain specified offenses), the information provided herein regarding eligibility must be kept current for a longer period, as required by MCC Chapter 1-23 and Section 2-154-020.

CERTIFICATION

Under penalty of perjury, the person signing below: (1) warrants that he/she is authorized to execute this EDS, and all applicable Appendices, on behalf of the Disclosing Party, and (2) warrants that all certifications and statements contained in this EDS, and all applicable Appendices, are true, accurate and complete as of the date furnished to the City.

KGiles LLC, Inc.

(Print or type exact legal name of Disclosing Party)

By: 

(Sign here)

Keith Giles

(Print or type name of person signing)

President

(Print or type title of person signing)

Signed and sworn to before me on (date) June 15, 2021.

at cooke County, Illinois (state).

Estelva Richards
Notary Public



Commission expires: 04/06/2025

**CITY OF CHICAGO
ECONOMIC DISCLOSURE STATEMENT AND AFFIDAVIT
APPENDIX A**

**FAMILIAL RELATIONSHIPS WITH ELECTED CITY OFFICIALS
AND DEPARTMENT HEADS**

This Appendix is to be completed only by (a) the Applicant, and (b) any legal entity which has a direct ownership interest in the Applicant exceeding 7.5%. It is not to be completed by any legal entity which has only an indirect ownership interest in the Applicant.

Under MCC Section 2-154-015, the Disclosing Party must disclose whether such Disclosing Party or any "Applicable Party" or any Spouse or Domestic Partner thereof currently has a "familial relationship" with any elected city official or department head. A "familial relationship" exists if, as of the date this EDS is signed, the Disclosing Party or any "Applicable Party" or any Spouse or Domestic Partner thereof is related to the mayor, any alderman, the city clerk, the city treasurer or any city department head as spouse or domestic partner or as any of the following, whether by blood or adoption: parent, child, brother or sister, aunt or uncle, niece or nephew, grandparent, grandchild, father-in-law, mother-in-law, son-in-law, daughter-in-law, stepfather or stepmother, stepson or stepdaughter, stepbrother or stepsister or half-brother or half-sister.

"Applicable Party" means (1) all executive officers of the Disclosing Party listed in Section II.B.1.a., if the Disclosing Party is a corporation; all partners of the Disclosing Party, if the Disclosing Party is a general partnership; all general partners and limited partners of the Disclosing Party, if the Disclosing Party is a limited partnership; all managers, managing members and members of the Disclosing Party, if the Disclosing Party is a limited liability company; (2) all principal officers of the Disclosing Party; and (3) any person having more than a 7.5% ownership interest in the Disclosing Party. "Principal officers" means the president, chief operating officer, executive director, chief financial officer, treasurer or secretary of a legal entity or any person exercising similar authority.

Does the Disclosing Party or any "Applicable Party" or any Spouse or Domestic Partner thereof currently have a "familial relationship" with an elected city official or department head?

Yes

No

If yes, please identify below (1) the name and title of such person, (2) the name of the legal entity to which such person is connected; (3) the name and title of the elected city official or department head to whom such person has a familial relationship, and (4) the precise nature of such familial relationship.

**CITY OF CHICAGO
ECONOMIC DISCLOSURE STATEMENT AND AFFIDAVIT
APPENDIX B**

BUILDING CODE SCOFFLAW/PROBLEM LANDLORD CERTIFICATION

This Appendix is to be completed only by (a) the Applicant, and (b) any legal entity which has a direct ownership interest in the Applicant exceeding 7.5% (an "Owner"). It is not to be completed by any legal entity which has only an indirect ownership interest in the Applicant.

1. Pursuant to MCC Section 2-154-010, is the Applicant or any Owner identified as a building code scofflaw or problem landlord pursuant to MCC Section 2-92-416?

Yes No

2. If the Applicant is a legal entity publicly traded on any exchange, is any officer or director of the Applicant identified as a building code scofflaw or problem landlord pursuant to MCC Section 2-92-416?

Yes No The Applicant is not publicly traded on any exchange.

3. If yes to (1) or (2) above, please identify below the name of each person or legal entity identified as a building code scofflaw or problem landlord and the address of each building or buildings to which the pertinent code violations apply.

**CITY OF CHICAGO
ECONOMIC DISCLOSURE STATEMENT AND AFFIDAVIT
APPENDIX C**

PROHIBITION ON WAGE & SALARY HISTORY SCREENING - CERTIFICATION

This Appendix is to be completed only by an Applicant that is completing this EDS as a “contractor” as defined in MCC Section 2-92-385. That section, which should be consulted (www.amlegal.com), generally covers a party to any agreement pursuant to which they: (i) receive City of Chicago funds in consideration for services, work or goods provided (including for legal or other professional services), or (ii) pay the City money for a license, grant or concession allowing them to conduct a business on City premises.

On behalf of an Applicant that is a contractor pursuant to MCC Section 2-92-385, I hereby certify that the Applicant is in compliance with MCC Section 2-92-385(b)(1) and (2), which prohibit: (i) screening job applicants based on their wage or salary history, or (ii) seeking job applicants’ wage or salary history from current or former employers. I also certify that the Applicant has adopted a policy that includes those prohibitions.

- Yes
- No
- N/A – I am not an Applicant that is a “contractor” as defined in MCC Section 2-92-385.

This certification shall serve as the affidavit required by MCC Section 2-92-385(c)(1).

If you checked “no” to the above, please explain.



ACOSTA EZGUR, LLC

1030 West Chicago Avenue, Third Floor ■ Chicago, Illinois 60642 ■ 312-327-3350 ■ 312-327-3315 f

July 12, 2021

Chairman
Committee on Plan Commission
Room 905, City Hall
Chicago, Illinois 60602

The undersigned, Timothy Nazanin, being first duly sworn on oath, deposes and says the following:

That the undersigned certifies that he has complied with the requirements of Section 16-4-100(c) of the Lake Michigan and Chicago Lakefront Protection Ordinance, Title 16 of the Chicago Municipal Code, by sending written notice to such property owners who appear to be the owners, pursuant to the tax records of the Cook County Assessor, of the property within the subject property, commonly known as 4030 North Marine Drive/640 West Irving Park Road, not solely owned by the applicant, and those of all property within 250 feet in each direction of the lot lines of the subject property, exclusive of public roads, alleys and other public ways, for a total distance limited to 400 feet. Said "written notice" was sent by First Class U.S. Mail, no more than 30 days before filing the application. The notice contained the address and description of the property for which approval is sought; a statement of the intended use, and a statement that the applicant intends to file an application for approval under the Lake Michigan and Chicago Lakefront Protection Ordinance on approximately June 25, 2021.

The undersigned certifies that the applicant has made a bona fide effort to determine the addresses of the parties to be notified under the above ordinance, and that the accompanying list of names and addresses of surrounding property owners within 250 feet of the subject property is a complete list containing the names and addresses of the people required to be notified and so notified.

By: Timothy Nazanin

Subscribed and sworn to before me this July 12, 2021.

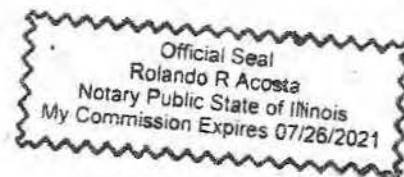
Notary Public



ACOSTA EZGUR, LLC

1030 West Chicago Avenue, Third Floor ■ Chicago, Illinois 60642 ■ 312-327-3350 o ■ 312-327-3315 f

June 25, 2021

Dear Property Owner:

In accordance with the requirements for an Amendment to the Chicago Zoning Ordinance, specifically Section 17-13-0107, and also in accordance with Section 16-4-100(c) of the Lake Michigan and Chicago Lakefront Protection Ordinance, Title 16 of the Municipal Code of Chicago, please be informed that on or about June 16, 2021, the undersigned will file an application for a change in zoning from an RT-4 Residential Two-Flat, Townhouse and Multi-Unit District to those of an RM-6 Residential Multi-Unit District and then to Residential Planned Development, and an application with the Chicago Plan Commission for approval under the Lakefront Protection Ordinance on behalf of KGiles LLC, Inc. (the "Applicant") for the property located at 4030 North Marine Drive/640 West Irving Park Road, Chicago, Illinois 60613 (the "Property"). The Property is bounded by:

A line 232.69 feet north of West Irving Park Road; a line 312.96 feet west of North Marine Drive as measured along the west line of North Marine Drive at its intersection with the south line of West Bittersweet Place; West Bittersweet Place; North Marine Drive; West Irving Park Road and a line 467.54 feet west of North Marine Drive as measured along the west line of North Marine Drive at its intersection with the north line of West Irving Park Road

The Property is currently improved with a two to four story building complex and a surface parking lot. The Applicant proposes to redevelopment the existing building into 250 residential units and construct a new twenty-two story (250 ft. in height) senior building containing 200 units, including independent living units, assisted living units and memory care units. Ninety-eight parking spaces will be provided in the proposed new senior building and an additional 19 spaces will be provided in the existing surface parking lot on Irving Park Road. One loading berth will be provided for each building.

The Applicant is located at 1030 W. Chicago Ave., 3rd Fl, Chicago, IL 60642. The Owner of the Property is American Islamic College, Inc., 640 West Irving Park Road, Chicago, IL 60613. The contact person for this application is Rolando R. Acosta, 1030 West Chicago Avenue, 3rd Floor, Chicago, Illinois 60642. Any questions regarding this notice may be directed to Rolando R. Acosta at 312-636-6937 and via email at rolando@acostaezgur.com.

Please note that the applicant is not seeking to rezone or purchase your property. The applicant is required by law to send this notice because you own property within 250 feet of the Property.

Sincerely,



Rolando R. Acosta, Attorney for the Applicant

14-16-304-015-0000
Chicago Public Bldg. Commission
50 W. Washington St. Room 200
Chicago, IL 60602-1305

14-16-304-037-0000
4100 MARINE LLC
324 W TOUHY AV
PARK RIDGE, IL 60068

14-16-304-040-1001
MICHAEL MATARAZZO
642 W BITTERSWEET 1W
CHICAGO, IL 60613

14-16-304-040-1002
BRIGID CASHMAN NOURIE
638 W BITTERSWEET 1E
CHICAGO, IL 60613

14-16-304-040-1003
SUZANNE M KOPP
642 W BITTERSWEET 2W
CHICAGO, IL 60613

14-16-304-040-1004
JENNIFER K HILTON
638 W BITTERSWEET 2E
CHICAGO, IL 60613

14-16-304-040-1005
DONALD A CHARTIER
642 W BITTERSWEET 3W
CHICAGO, IL 60613

14-16-304-040-1006
FELIPE HILLARD
638 W BITTERSWEET PL3E
CHICAGO, IL 60613

14-16-304-042-1001
TAXPAYER OF UNIT 101
708 W BITTERSWEET PL
CHICAGO, IL 60613

14-16-304-042-1002
DOUGLAS C MALM
708 W BITTERSWEET
CHICAGO, IL 60613

14-16-304-042-1003
ALEXIS J SIEGEL104
700 W BITTERSWEET PL
CHICAGO, IL 60613

14-16-304-042-1004
G CARTON L FILIPEK
700 W BITTERSWEET 106
CHICAGO, IL 60613

14-16-304-042-1005
STEVE WANG
700 W BITTERSWEET PL10
CHICAGO, IL 60613

14-16-304-042-1006
TODD YOUNG
700 W BITTERSWEET PL11
CHICAGO, IL 60613

14-16-304-042-1007
LYSSA E TSAGGARIS
1414 BROWN AVE
EVANSTON, IL 60201

14-16-304-042-1008
MICHAEL J ONEILL
708 BITTERSWEET 201
CHICAGO, IL 60613

14-16-304-042-1009
PAULINE BREINDEL
5649 W WILSON AVE
CHICAGO, IL 60630

14-16-304-042-1010
TONY L TUMA 203
708 W BITTERSWEET PL
CHICAGO, IL 60613

14-16-304-042-1011
ELIAS GONZALEZ
700 W BITTERSWEET PL
CHICAGO, IL 60613

14-16-304-042-1012
ARTHUR BUCKI
700 W BITTERSWEET #205
CHICAGO, IL 60613

14-16-304-042-1013
LEV RES LLC
222 MERCHANDISE MART P
CHICAGO, IL 60654

14-16-304-042-1014
ARMAN PASIC MARIA DU
6101 N SHERIDAN RD
CHICAGO, IL 60660

14-16-304-042-1015
BITTERSWEET PLACE LLC
PO BOX 211
DOWNERS GRV, IL 60515

14-16-304-042-1016
700 BITTERSWEET CONDO
325 W HURON ST #600
CHICAGO, IL 60654

14-16-304-042-1017
MICHAEL DIPROVA
700 W BITTERSWEET PL21
CHICAGO, IL 60613

14-16-304-042-1018
SUMAIR MITHANI
719 S LAVERGNE AVE
CHICAGO, IL 60644

14-16-304-042-1019
OLUDOLAPO OGUNDIMU
708W BITTERSWEET PL212
CHICAGO, IL 60613

14-16-304-042-1020
AYOTADE A ROGERS 213
708 W BITTERSWEET PL
CHICAGO, IL 60613

14-16-304-042-1021
S D CIECIEL
3029 S HAYNES CT
CHICAGO, IL 60608

14-16-304-042-1022
JACQUELINE HEADD
8843 GREENBELT RD E288
GREENBELT, MD 20770

14-16-304-042-1023
TAXPAYER OF
708 BITTERSWEET PL
CHICAGO, IL 60613

14-16-304-042-1024
RUDOLPH ANDERSON
700 W BITTERSWEET #304
CHICAGO, IL 60613

14-16-304-042-1025
MAURICIO A AGUILAR
734 W 49TH ST
CHICAGO, IL 60609

14-16-304-042-1026
JAMES C KANGLES
700 W BITTERSWEET 306
CHICAGO, IL 60613

14-16-304-042-1027
LAUREN E PARRINO
700 W BITTERSWEET #307
CHICAGO, IL 60613

14-16-304-042-1028
NOEL OLSON WILLIAMS
5732 DUNHAM RD
DOWNERS GRV, IL 60516

14-16-304-042-1029
THEODORE FAIRBANKS
700 W BITTERSWEET PL
CHICAGO, IL 60613

14-16-304-042-1030
DARIUSZ KOZINSKI
700 W BITTERSWEET #310
CHICAGO, IL 60613

14-16-304-042-1031
JASON MILLER
708 W BITTERSWEET PL
CHICAGO, IL 60613

14-16-304-042-1032
JENNIFER MCQUADY
708 W BITTERSWEET PL31
CHICAGO, IL 60613

14-16-304-042-1033
MUSTAFA DIKBAE
4542 W BARRY #2
CHICAGO, IL 60641

14-16-304-042-1034
JOHN NUZZO
708 BITTERSWEET #401
CHICAGO, IL 60613

14-16-304-042-1035
PAUL J KAIN
8000 WARRENWOODS RD 19
THREE OAKS, MI 49128

14-16-304-042-1036
WIESLAW GOLASZEWSKI
708 W BITTERSWEET PL40
CHICAGO, IL 60613

14-16-304-042-1037
MARY ANN ZENT TUNNELL
700 BITTERSWEET PL 404
CHICAGO, IL 60613

14-16-304-042-1038
LISA CRONICAN
700 W BITTERSWEET #405
CHICAGO, IL 60613

14-16-304-042-1039
SUMAIR MITHANI
719 LAVERGNE AVE
WILMETTE, IL 60091

14-16-304-042-1040
JIMMYE H ROSS
700 W BITTERSWEET 809
CHICAGO, IL 60613

14-16-304-042-1041
JUDITH CORBEILLE
700 W BITTERSWEET PL
CHICAGO, IL 60613

14-16-304-042-1042
DANIEL SZAJNA
3914 WILD FLOWER DR
CHAMPAIGN, IL 61822

14-16-304-042-1043
ELIZABETH A BOADEN
700 W BITTERSWEET #410
CHICAGO, IL 60613

14-16-304-042-1044
DIANA I IGLESIAS
708 W BITTERSWEET PL
CHICAGO, IL 60613

14-16-304-042-1045
MEAGAN MARSH
708 W BITTERSWEET #412
CHICAGO, IL 60613

14-16-304-042-1046
DIANE WILLIAMS 413
708 W BITTERSWEET PL
CHICAGO, IL 60613

14-16-304-042-1047
STEVEN CROCKETT
1121 WASHINGTON
EVANSTON, IL 60202

14-16-304-042-1048
JOHN NAUGHTON
708 W BITTERSWEET PL 5
CHICAGO, IL 60613

14-16-304-042-1049
THERESE LANG MCDONALD
1438 W BERTEAU AVE
CHICAGO, IL 60613

14-16-304-042-1050
MEHDI N KHAN
51282 AMEBURRY WAY
GRANGER, IN 46530

14-16-304-042-1051
RUDER M CALDERON
700 W BITTERSWEET PL50
CHICAGO, IL 60613

14-16-304-042-1052
B P JORDAN
700 W BITTERSWEET#506
CHICAGO, IL 60613

14-16-304-042-1053
KOSAR BHATTY
700 W BITTERSWEET #507
CHICAGO, IL 60613

14-16-304-042-1054
J PERALES
3041 N KILPATRICK AVE
CHICAGO, IL 60641

14-16-304-042-1055
EDUARDO GONZALEZ
700 W BITTERSWEET PL50
CHICAGO, IL 60613

14-16-304-042-1056
KRUPP INVESTORS LLC
18 SOUTH SCHOENBECK RD
WHEELING, IL 60090

14-16-304-042-1057
CATHY HARVEY
708 W BTTRSWT PL #511
CHICAGO, IL 60613

14-16-304-042-1058
COLIN P KENDRICK
708 BITTERSWEET 512
CHICAGO, IL 60613

14-16-304-042-1059
BRIAN DENNEHY
708 W BITTERSWEET #513
CHICAGO, IL 60613

14-16-304-042-1060
SANGVATH SITH
6122 N TRIPP AVE
CHICAGO, IL 60646

14-16-304-042-1061
MARC TORTORELLO
708 W BITTERSWEET #602
CHICAGO, IL 60613

14-16-304-042-1062
BARBARA J BURNETT
708 W BITTERSWEET 603
CHICAGO, IL 60613

14-16-304-042-1063
VRBICA IGOR 604
P O BOX 11543
CHICAGO, IL 60611

14-16-304-042-1064
MICHAEL CALLAHAN
1618 W NORTH SHORE AVE
CHICAGO, IL 60626

14-16-304-042-1065
JACK D NEIDTCH
700 W BITTERSWEET #606
CHICAGO, IL 60613

14-16-304-042-1066
NATALIE A PASSARELLI
700 W BITTERSWEET PL60
CHICAGO, IL 60613

14-16-304-042-1067
SUN KYOUNG SHIN
700 W BITTERSWEET 608
CHICAGO, IL 60613

14-16-304-042-1068
CHICAGO TITLE LAND TRU
7162 W GREENLEAF ST
NILES, IL 60714

14-16-304-042-1069
RADMILA VALAN
700 W BITTERSWEET PL61
CHICAGO, IL 60613

14-16-304-042-1070
LUKA GRBAVAC
708 W BITTERSWEET
CHICAGO, IL 60613

14-16-304-042-1071
JAMES BARRETT
708 W BITTERSWEET 612
CHICAGO, IL 60613

14-16-304-042-1072
MICHAEL ONEILL
708 W BITTERSWEET 201
CHICAGO, IL 60613

14-16-304-042-1073
PETER LAZIE
708 BITTERSWEET PL 701
CHICAGO, IL 60613

14-16-304-042-1074
STEVEN CROCKETT
1121 WASHINGTON
EVANSTON, IL 60202

14-16-304-042-1075
HEIDI JOHANNSEN
708 W BITTERSWEET 703
CHICAGO, IL 60613

14-16-304-042-1076
AMANDA NEWMAN
171 EAST 84TH ST #7A
NEW YORK, NY 10028

14-16-304-042-1077
MILOVAN MIHIC
700 W BITTERSWEET PL
CHICAGO, IL 60613

14-16-304-042-1078
SIMEON IVANOV STANOEV
700 W BITTERSWEET PL70
CHICAGO, IL 60613

14-16-304-042-1079
NICHOLAS GARONZI707
700 W BITTERSWEET PL
CHICAGO, IL 60613

14-16-304-042-1080
JAMES M STANLEY
700 W BITTERSWEET PL#708
CHICAGO, IL 60613

14-16-304-042-1081
WEST BITTERSWEET LLC
207 2ND AVE APT 4F
NEW YORK, NY 10003

14-16-304-042-1082
SLAVKO GRBAVAC
700 W BITTERSWEET 710
CHICAGO, IL 60613

14-16-304-042-1083
JOANNIS THOMAS STETTER
700 W BITTERSWEET 710
CHICAGO, IL 60613

14-16-304-042-1084
TIMOTHY SKINNER
700 W BITTERSWEET #712
CHICAGO, IL 60613

14-16-304-042-1085
JAMES DEVARGAS
2116 BLAKE AVE
RACINE, WI 53404

14-16-304-042-1086
N KUKLEWICZ
708 W BITTERSWEET 801
CHICAGO, IL 60613

14-16-304-042-1087
JOHN P CONLON
524 W LINCOLN HWY
DEKALB, IL 60115

14-16-304-042-1088
TORI PIERCE
708 W BITTERSWEET #803
CHICAGO, IL 60613

14-16-304-042-1089
TAXPAYER OF UNIT 804
700 W BITTERSWEET PL
CHICAGO, IL 60613

14-16-304-042-1090
ALICE M LEAHY 805
700 W BITTERSWEET PL
CHICAGO, IL 60613

14-16-304-042-1091
MOHAN PAULIAH
700W BITTERSWEET PL806
CHICAGO, IL 60613

14-16-304-042-1092
KATHRYN M GILLMAN
1364 RIDGEWOOD DRIVE
HIGHLAND PK, IL 60035

14-16-304-042-1093
HUGH J BARRY III
700 W BITTERSWEET#808
CHICAGO, IL 60613

14-16-304-042-1094
TAXPAYER OF 809
700 W BITTERSWEET PL
CHICAGO, IL 60613

14-16-304-042-1095
ANOVA LOGISTICS LLC
1134 E 152ND ST
DOLTON, IL 60419

14-16-304-042-1096
BRYAN E JORDAN
708 BITTERSWEET PL
CHICAGO, IL 60613

14-16-304-042-1097
CHRISTOPHER HEWITT
708 BITTERSWEET PL 812
CHICAGO, IL 60613

14-16-304-042-1098
RICH COHEN 813
708 W BITTERSWEET PL
CHICAGO, IL 60613

14-16-304-042-1099
DAVID PAPPAS
708 W BITTERSWEET #901
CHICAGO, IL 60613

14-16-304-042-1100
RUTH ZEIKHA
708 W BITTERSWEET 902
CHICAGO, IL 60613

14-16-304-042-1101
MICHAEL ONEIL UNIT 903
708 W BITTERSWEET PL
CHICAGO, IL 60613

14-16-304-042-1102
PHILIP BLOCK
700 W BITTERSWEET #904
CHICAGO, IL 60613

14-16-304-042-1103
ASIF MERCHANT 905
700 W BITTERSWEET PL
CHICAGO, IL 60613

14-16-304-042-1104
M CALLAHAN 2316
3950 N LAKESHORE DR
CHICAGO, IL 60613

14-16-304-042-1105
FRANCES NELMS
700 W BITTERSWEET #907
CHICAGO, IL 60613

14-16-304-042-1106
SANTIAGO TORRES
700 W BITTERSWEET 908
CHICAGO, IL 60613

14-16-304-042-1107
TAXPAYER OF 909
700 W BITTERSWEET PL
CHICAGO, IL 60613

14-16-304-042-1108
ANDREA RIVES
6926 N CHICORA
CHICAGO, IL 60646

14-16-304-042-1109
WALTER STAWARZ JR
708 W BITTERSWEET 911
CHICAGO, IL 60613

14-16-304-042-1110
TARA D GOLDADER
708 W BITTERSWEET #912
CHICAGO, IL 60613

14-16-304-042-1111
SHARON E HAMILTON
708 W BITTERSWEET 913
CHICAGO, IL 60613

14-16-304-042-1112
HUATING LIANG
820 W WOLFRAM ST APT A
CHICAGO, IL 60657

14-16-304-042-1113
IRMA K FRIEDMAN1002
708 W BITTERSWEET PL
CHICAGO, IL 60613

14-16-304-042-1114
M JIMENEZ UNIT1003
708 W BITTERSWEET PL
CHICAGO, IL 60613

14-16-304-042-1115
K ROCKWELL UNIT 1004
700 W BITTERSWEET PL
CHICAGO, IL 60613

14-16-304-042-1116
QUINTEN MARKANTONATOS
716 W BITTERSWEET PL
CHICAGO, IL 60613

14-16-304-042-1117
ADRIANA C PRIETO RODRI
700 W BITTERSWEET PL10
CHICAGO, IL 60613

14-16-304-042-1118
JONATHAN E REED
700 BITTERSWEET #1007
CHICAGO, IL 60613

14-16-304-042-1119
MARK A TENUTA
655 CYPRESS LN
WILTON MANRS, FL 33305

14-16-304-042-1120
DAVID E SMITH
5160 LAS VERDES CIR318
DELRAY BEACH, FL 33484

14-16-304-042-1121
DAVID PAPPAS
708 W BITTERSWEET #901
CHICAGO, IL 60613

14-16-304-042-1122
ALBERTO ACOSTA JR
708 W BITTERSWEET#1011
CHICAGO, IL 60613

14-16-304-042-1123
MARIA N DUARTE
605 N ST NE
LEESBURG, VA 20176

14-16-304-042-1124
RYAN OCONNELL
608 N MAY ST #1
CHICAGO, IL 60642

14-16-304-042-1125
LUKA GRBAVAC
700 W BITTERSWEET PL71
CHICAGO, IL 60613

14-16-304-043-1001
A K WARNER
646 BITTERSWEET #1
CHICAGO, IL 60613

14-16-304-043-1002
IGOR KAPLUN
646 W BITTERSWEET PL 2
CHICAGO, IL 60613

14-16-304-043-1003
DANIEL P FISCHER
646 W BITTERSWEET PL#3
CHICAGO, IL 60613

14-16-304-043-1004
ARICA M WILLIAMS
646 W BITTERSWEET PL#4
CHICAGO, IL 60613

14-16-304-043-1005
SHARON WRIGHT
605 WATERFORD CIRCLE E
TARPON SPRGS, FL 34688

14-16-304-050-1001
JOHN P DUGAN
710 W BITTERSWEET PL#1
CHICAGO, IL 60613

14-16-304-050-1002
ALEXEY IGNATOV
710 W BITTERSWEET PL#2
CHICAGO, IL 60613

14-16-304-050-1003
TIMOTHY J KARL
4170 N MARINE DR 24L
CHICAGO, IL 60613

14-16-304-050-1004
LAURA VARELA
712 W BITTERSWEET PL
CHICAGO, IL 60613

14-16-304-050-1005
PAULA C MCENERNEY
712 W BITTERSWEET PL 2
CHICAGO, IL 60613

14-16-304-050-1006
RYAN P GILES
712 W BITTERSWEET PL 3
CHICAGO, IL 60613

14-16-304-050-1007
MEREDITH PARIS
716 W BITTERSWEET#1
CHICAGO, IL 60613

14-16-304-050-1008
LEAH CAROL SINGSANK
716 W BITTERSWEET#2
CHICAGO, IL 60613

14-16-304-050-1009
SETH D ZIMMERMAN
716 W BITTERSWEET PL 3
CHICAGO, IL 60613

14-16-304-050-1010
DANIEL J PETRONE
718 W BITTERSWEET PL#1
CHICAGO, IL 60613

14-16-304-050-1011
TARA MORSE
718 W BITTERSWEET#2
CHICAGO, IL 60613

14-16-304-050-1012
BRANDON DEWITT
718 W BITTERSWEET#3
CHICAGO, IL 60613

14-16-305-013-0000
American Islamic Col
640 West Irving Park Road
Chicago, IL 60613-3106

14-16-305-014-0000
American Islamic Col
640 West Irving Park Road
Chicago, IL 60613-3106

14-16-305-015-0000
American Islamic Col
640 West Irving Park Road
Chicago, IL 60613-3106

14-16-305-020-0000
American Islamic Col
640 West Irving Park Road
Chicago, IL 60613-3106

14-16-305-021-1001
MARSHA EHRENBERG
700 W IRVING PARK RDA1
CHICAGO, IL 60613

14-16-305-021-1002
NANCY BENNETT
700 W IRVING PARK A2
CHICAGO, IL 60613

14-16-305-021-1003
KAREN A MULTER STEPH
700 W IRVING PARK RDA3
CHICAGO, IL 60613

14-16-305-021-1004
JOANNE V SCHROEDER
700 W IRVING PARK RD
CHICAGO, IL 60613

14-16-305-021-1005
C P URBA
698 IRVING PK RD A-5
CHICAGO, IL 60613

14-16-305-021-1006
LARRY WYATT
698 W IRVING PARK RD
CHICAGO, IL 60613

14-16-305-021-1007
PATRICK C MANNIX
698 W IRVING PK RD A7
CHICAGO, IL 60613

14-16-305-021-1008
EWA I ANTONOWICZ
698 W IRVING PARK RDA8
CHICAGO, IL 60613

14-16-305-021-1009
MAI MARTINEZ 2401
696 W IRVING PK RD
CHICAGO, IL 60613

14-16-305-021-1010
M M CARROLL
696 W IRVING PK RD #B2
CHICAGO, IL 60613

14-16-305-021-1011
JOYCE F HUGHES AS TRUS
696 W IRVING PARK RD#3
CHICAGO, IL 60613

14-16-305-021-1012
CARLEIGH CONNELLY CH
696 W IRVING PARK RDB4
CHICAGO, IL 60613

14-16-305-021-1013
CAROL H BLACK TRUSTEE
694 W IRVING PK RD
CHICAGO, IL 60613

14-16-305-021-1014
CAROL CIESIELSKI
694 W IRVING PK RD
CHICAGO, IL 60613

14-16-305-021-1015
JOSELUIS DE LA FUENTE
694 W IRVING PK B7
CHICAGO, IL 60613

14-16-305-021-1016
JEFFREY W NICHOLS
694 IRVING RD #B8
CHICAGO, IL 60613

14-16-305-021-1017
SILVERMAN FIEDELHOLT
692 W IRVING PARK RD C
CHICAGO, IL 60613

14-16-305-021-1018
SHEILA FINKEL
692 W IRVING PK #C-2
CHICAGO, IL 60613

14-16-305-021-1019
CASSANDRA DORN
692 IRVING PARK
CHICAGO, IL 60613

14-16-305-021-1020
WILLIAM COLEGROVE AN
692 W IRVING PARK RDC4
CHICAGO, IL 60613

14-16-305-021-1021
CHARLES COWDERY
690 W IRVING PK RD
CHICAGO, IL 60613

14-16-305-021-1022
CAROLYN A SCOTT
690 W IRVING PARK RDD2
CHICAGO, IL 60613

14-16-305-021-1023
TIMOTHY FULLER
690 W IRVING PK RD D3
CHICAGO, IL 60613

14-16-305-021-1024
DAMON K MARQUIS
690 W IRVING PK RD
CHICAGO, IL 60613

14-16-305-021-1025
FLORA BALANAG
688 W IRVING PK D5
CHICAGO, IL 60613

14-16-305-021-1026
GERI LYNN YANOW
688 W IRVING PK RD #D6
CHICAGO, IL 60613

14-16-305-021-1027
BROUILLETTE 7 BROUILLE
688 W IRVING PK RD
CHICAGO, IL 60613

14-16-305-021-1028
DAVID M HOLTON D8
688 W IRVING PARK RD
CHICAGO, IL 60613

14-16-305-021-1029
CAROL S GOLDSTEIN
686 W IRVING PARK RD
CHICAGO, IL 60613

14-16-305-021-1030
MARCIA BORUCKI
16936 BARBARA LANE
TINLEY PARK, IL 60477

14-16-305-021-1031
DONALD SCOTT IRVINE
686 W IRVING PARK RDE3
CHICAGO, IL 60613

14-16-305-021-1032
RACHAEL PONTIKES
686 W IRVING PK RD#4E
CHICAGO, IL 60613

14-16-305-021-1033
M WALSH K SIMS
684 IRVING PK RD E5
CHICAGO, IL 60613

14-16-305-021-1034
CHARLES WHITE III
684 W IRVING PK RD
CHICAGO, IL 60613

14-16-305-021-1035
MARK P SEXTON
684 W IRVING PARK
CHICAGO, IL 60613

14-16-305-021-1036
FRANK L CAMPBELL
684 W IRVING PK RD
CHICAGO, IL 60613

14-16-305-021-1037
KIM FAWCETT F1
676 W IRVING PARK RD
CHICAGO, IL 60613

14-16-305-021-1038
MITCHELL MAYER
676 W IRVING PARK RDF2
CHICAGO, IL 60613

14-16-305-021-1039
DAVE MEDENDORP
676 IRVING PARK RD F3
CHICAGO, IL 60613

14-16-305-021-1040
CTLTC 008002365128
10 S LASALLE ST #2750
CHICAGO, IL 60603

14-16-305-021-1041
MARY J CARAVA
674 W IRVING PRK RD 5F
CHICAGO, IL 60613

14-16-305-021-1042
HEIDI HOFFMANN FORTIER
674 W IRVING PK RD #F6
CHICAGO, IL 60613

14-16-305-021-1043
KELLY WILLIAMS
674 W IRVING PARK RDF7
CHICAGO, IL 60613

14-16-305-021-1044
BRENDA FOURNIER
674 W IRVING PARK RD 8
CHICAGO, IL 60613

14-16-305-021-1045
MATTHEW GUNNISON
15371 BELLE COURT
SARATOGA, CA 95070

14-16-305-021-1046
TRJET BUI
672 W IRVING PARK RD#2
CHICAGO, IL 60613

14-16-305-021-1047
NATALIE S RICHARD
672 W IRVING PARK RDG3
CHICAGO, IL 60613

14-16-305-021-1048
LAUREL J DITTMAN
672 W IRVING PK RD G 4
CHICAGO, IL 60613

14-16-305-021-1049
BETSY BRYANT
670 W IRVING PK RD 65
CHICAGO, IL 60613

14-16-305-021-1050
REBECCA A AMATO
670 W IRVING PARK RDG6
CHICAGO, IL 60613

14-16-305-021-1051
ROBERT G ROENKE
670 IRVING PARK RD G7
CHICAGO, IL 60613

14-16-305-021-1052
GRANT E ULLRICH G8
670 W IRVING PARK RD
CHICAGO, IL 60613

14-16-305-021-1053
ROBERT F IRVING APT H-
668 W IRVING PARK RD
CHICAGO, IL 60613

14-16-305-021-1054
PETER JULIE DONALEK
668 W IRVING PARK ROAD
CHICAGO, IL 60613

14-16-305-021-1055
SHELLI WILLIAMSON H3
668 W IRVING PARK RD
CHICAGO, IL 60613

14-16-305-021-1056
JENNIFER EVE SORENSON
666 W IRVING PARK RDH4
CHICAGO, IL 60613

14-16-305-021-1057
STEPHEN BUZARD
666 W IRVING PK #11
CHICAGO, IL 60613

14-16-305-021-1058
WILLIAM R HIEBEL
666 W IRVING PK RD I2
CHICAGO, IL 60613

14-16-305-021-1059
MARY ELLEN MAHER
666 W IRVING PARK RDI3
CHICAGO, IL 60613

14-16-305-021-1060
MARY STRAHOTA I4
666 IRVING PARK RD
CHICAGO, IL 60613

14-16-305-021-1061
MILES LOH
664 W IRVING PARK#15
CHICAGO, IL 60613

14-16-305-021-1062
VIOLA ARMIJO ROUSE
664 W IRVING PARK RDI6
CHICAGO, IL 60613

14-16-305-021-1063
ROBERT NUBIA TUDOR
664 W IRVING PK RD 17
CHICAGO, IL 60613

14-16-305-021-1064
ANGELA SPINAZZE
664 W IRVING PK RD #18
CHICAGO, IL 60613

14-16-305-021-1065
A S HOLLENBECK
662 W IRVING PK RD
CHICAGO, IL 60613

14-16-305-021-1066
A SPAULDING J ROCHEL
662 W IRVING PK #J2
CHICAGO, IL 60613

14-16-305-021-1067
JASON LOPER MICHAEL
662 W IRVING PARK RDJ3
CHICAGO, IL 60613

14-16-305-021-1068
MICHAEL OLSON
662 W IRVING PARK RDJ4
CHICAGO, IL 60613

14-16-305-021-1069
MS JILL DRELL
660 W IRVING PK
CHICAGO, IL 60613

14-16-305-021-1070
MARY L HERBERT
660 W IRVING PK RD J6
CHICAGO, IL 60613

14-16-305-021-1071
WILLIAM C HERBERT
660 W IRVING PARK #J7
CHICAGO, IL 60613

14-16-305-021-1072
PATRICK A HOGAN
660 W IRVING PARK RDJ8
CHICAGO, IL 60613

14-16-305-021-1073
UDAY KHEDKAR
85 MEADOW HILL RD
BARRINGTON, IL 60010

14-16-305-021-1074
SANDRA PUCHALSKI
707 W BITTERSWEET K2
CHICAGO, IL 60613

14-16-305-021-1075
BARBARA N FARKAS
707 BITTERSWEET PL #K3
CHICAGO, IL 60613

14-16-305-021-1076
SHEILA FINKEL
692 W IRVING PK RD
CHICAGO, IL 60613

14-16-305-021-1077
JOSHUA J BARTELL
709 W BITTERSWEET PLK5
CHICAGO, IL 60613

14-16-305-021-1078
HONG CHEN
709 W BITTERSWEET PLK6
CHICAGO, IL 60613

14-16-305-021-1079
MARILYN MAGAFAS
717 BITTERSWEET #L1
CHICAGO, IL 60613

14-16-305-021-1080
MARTIN WEINSTEIN
717 W BITTERSWEET PL
CHICAGO, IL 60613

14-16-305-021-1081
ROBERT E HERMANS
717 W BITTERSWEET PL
CHICAGO, IL 60613

14-16-305-021-1082
NOAH FEEMAN
719 W BITTERSWEET PLL4
CHICAGO, IL 60613

14-16-305-021-1083
JOHN D PEIPERT
719 W BITTERSWEET#L5
CHICAGO, IL 60613

14-16-305-021-1084
FRANCES LAI
719 W BITTERSWEET #L6
CHICAGO, IL 60613

14-16-305-024-1001
DALEY SILBERSTEIN
653 W BITTERSWEET PL 1
CHICAGO, IL 60613

14-16-305-024-1002
ERIC S LEE
653 W BITTERSWEET PL 2
CHICAGO, IL 60613

14-16-305-024-1003
SUSAN BRANNIGAN
653 W BITTERSWEET PL
CHICAGO, IL 60613

14-16-305-025-1001
RYAN M SIMS
655 W BITTERSWEET #1E
CHICAGO, IL 60613

14-16-305-025-1002
STEPHEN D FERNANDEZ
655 W BITTERSWEET 2E
CHICAGO, IL 60613

14-16-305-025-1003
BERNHARD M PALLASCH II
655 W BITTERSWEET#3
CHICAGO, IL 60613

14-16-305-025-1004
INGRID O MINTAUTAS
657 W BITTERSWEET PL 1
CHICAGO, IL 60613

14-16-305-025-1005
DANIELLE A PEARSE
657 W BITTERSWEET PL2W
CHICAGO, IL 60613

14-16-305-025-1006
E M CRUZ 3W
657 W BITTERSWEET PL
CHICAGO, IL 60613

14-16-305-026-1001
MICHAEL COTEY
701 W BITTERSWEET PL1E
CHICAGO, IL 60613

14-16-305-026-1002
N BESKIN
701 W BITTERSWEET 2E
CHICAGO, IL 60613

14-16-305-026-1003
JEFFREY J CIOLINO
701 W BITTERSWEET 3E
CHICAGO, IL 60613

14-16-305-026-1004
AMY RENE REYNALDO
703 W BITTERSWEET 1
CHICAGO, IL 60613

14-16-305-026-1005
MARY HAM
703 W BITTERSWEET 2W
CHICAGO, IL 60613

14-16-305-026-1006
D KANIA
703 W BITTERSWEET 3
CHICAGO, IL 60613

14-16-305-028-1001
GERDA J SCHELL
649 W BITTERSWEET PL 1
CHICAGO, IL 60613

14-16-305-028-1002
JULIE CHIOCCA
649 W BITTERSWEET #2
CHICAGO, IL 60613

14-16-305-028-1003
MICHAEL T MCDONALD
649 W BITTERSWEET PL#3
CHICAGO, IL 60613

14-16-305-029-1001
VAN TOMARAS
1016 W MADISON 5SO
CHICAGO, IL 60607

14-16-305-029-1002
BEN MANDER
645 W BITTERSWEET PL#2
CHICAGO, IL 60613

14-16-305-029-1003
SOULA COUTRETS
2919 N HARLEM AV #505
CHICAGO, IL 60707

14-21-100-018-1001
ALEXANDER B WOLPERT
3930 N PINE GROVE 301
CHICAGO, IL 60613

14-21-100-018-1002
MARK ROGOWIN
PO BOX 597814
CHICAGO, IL 60659

14-21-100-018-1003
AARON J TESTON
3930 N PINE GROVE AVE3
CHICAGO, IL 60613

14-21-100-018-1004
NATHAN TORSAN
3930 N PINE GROVE AVE3
CHICAGO, IL 60613

14-21-100-018-1005
JUDY SAN LUIS
400 MEADOWS RD NORTH
BOURBONNAIS, IL 60914

14-21-100-018-1006
VALDIR V DA MOTA
3930 N PINE GROVE AVE3
CHICAGO, IL 60613

14-21-100-018-1007
MARIO GRBAVAC
3930 N PINE GROVE AVE3
CHICAGO, IL 60613

14-21-100-018-1008
SUZANNE POHL
3930 N PINE GROVE 308
CHICAGO, IL 60613

14-21-100-018-1009
EMILY E BLOMSTRAND
4152 W GLENLAKE AVE
CHICAGO, IL 60646

14-21-100-018-1010
ADAM CAULFIELD
7056 WHISPERING TIMBER
GRAND RAPIDS, MI 49512

14-21-100-018-1011
OTTIE BRYANT
3930 N PINE GROVE 311
CHICAGO, IL 60613

14-21-100-018-1012
SUNAGEL ASSOCIATES
3930 N PINE GROVE AVE3
CHICAGO, IL 60613

14-21-100-018-1013
BURT FERRINI
1828 W EDDY
CHICAGO, IL 60657

14-21-100-018-1014
CHRISTOPHER JATOWTT
3930 N PINE GROVE 314
CHICAGO, IL 60613

14-21-100-018-1015
TYLER SHARP
3930 N PINE GROVE AVE
CHICAGO, IL 60613

14-21-100-018-1016
DONALD E FRICKER
3930 N PINE GROVE AVE3
CHICAGO, IL 60613

14-21-100-018-1017
SARAH TODD
3930 N PINE GROVE AVE
CHICAGO, IL 60613

14-21-100-018-1018
SHIRLEY C SORIANO 402
3930 N PINE GROVE AV
CHICAGO, IL 60613

14-21-100-018-1019
ANTHONY L LICATA
3930 N PINE GROVE AVE4
CHICAGO, IL 60613

14-21-100-018-1020
JENNIFER BELLIS
3930 N PINE GROVE 404
CHICAGO, IL 60613

14-21-100-018-1021
AMY K SPORER
3930 N PINE GROVE 405
CHICAGO, IL 60613

14-21-100-018-1022
RYAN KAMINSKI
3930 N PINE GROVE AVE4
CHICAGO, IL 60613

14-21-100-018-1023
JILL SUITOR
101 E STADIUM AVE
W LAFAYETTE, IN 47906

14-21-100-018-1024
CAMILLE BASS
3 COURT OF CHAPELWOOD
NORTHBROOK, IL 60062

14-21-100-018-1025
LIZETTE RHONE
3930 N PINE GROVE 409
CHICAGO, IL 60613

14-21-100-018-1026
MATTYE ELKINS
3930 N PINE GRV #410
CHICAGO, IL 60613

14-21-100-018-1027
STEVEN MINAGLIA
4648 N KENTON AVE
CHICAGO, IL 60630

14-21-100-018-1028
KARI BEYER
431 S DWYER AVE
ARLINGTON HTS, IL 60005

14-21-100-018-1029
HAMPTON APARTMENTS LLC
1920 BEVERLY LN
BUFFALO GRV, IL 60089

14-21-100-018-1030
BRADLEY PUCKETT
3930 N PINE GRV 414
CHICAGO, IL 60613

14-21-100-018-1031
BEIJING LANGUAGE CUL
5660 NORTH JERSEY AV
CHICAGO, IL 60659

14-21-100-018-1032
SERGEY DZEKHTSER
3930N PINE GRV AVE 416
CHICAGO, IL 60613

14-21-100-018-1033
MEGAN MULLEN
3930 N PINE GRV #501
CHICAGO, IL 60613

14-21-100-018-1034
SILVA LIKATAVICIENE
4536 W 63RD ST
CHICAGO, IL 60629

14-21-100-018-1035
JOHN C BICEK
3930 N PINE GROVE #503
CHICAGO, IL 60613

14-21-100-018-1036
CHARLOTTE LIER
3930 N PINE GROVE #504
CHICAGO, IL 60613

14-21-100-018-1037
JUDI NEWBOLD
1732 W MELROSE
CHICAGO, IL 60657

14-21-100-018-1038
MILDRED WEINBERG
#6 CT OF HARBORSIDE
NORTHBROOK, IL 60062

14-21-100-018-1039
LUNING ZHANG
1727 S INDIANA AVE#401
CHICAGO, IL 60616

14-21-100-018-1040
LINDA LOGAN TRUSTEE
3930 N PINE GROVE AVE5
CHICAGO, IL 60613

14-21-100-018-1041
VALUE DEAL PROPERTIES
1255 N SANBURG #2502
CHICAGO, IL 60610

14-21-100-018-1042
PATRICK RUFFNER
2038 W WILLOW ST D
CHICAGO, IL 60647

14-21-100-018-1043
ANITA AUSTIN
5 S PINE ST 404
MT PROSPECT, IL 60056

14-21-100-018-1044
ADAM KUSHNIAREVICH
3930 N PINE GROVE AVE5
CHICAGO, IL 60613

14-21-100-018-1045
R GUDEMAN
3930 N PINE GROVE#513
CHICAGO, IL 60613

14-21-100-018-1046
RENZETTI PROPERTIES
3930 N PINE GROVE 514
CHICAGO, IL 60613

14-21-100-018-1047
TAXPAER OF UNIT 515
3930 N PINEGROVE
CHICAGO, IL 60613

14-21-100-018-1048
SVETANA COHEN
3930 N PINE GROVE#2101
CHICAGO, IL 60613

14-21-100-018-1049
PAUL MARILYN LESSEM
26071 SALEM RD
HUNTINGTN WDS, MI 48070

14-21-100-018-1050
JAVIER J MENDOZA
6940 SW 63RD CT
SOUTH MIAMI, FL 33143

14-21-100-018-1051
SONYA PANOS
3930 N PINE GROVE 603
CHICAGO, IL 60613

14-21-100-018-1052
RICHARD STOKES
3930 N PINE GROVE 604
CHICAGO, IL 60613

14-21-100-018-1053
CARRIE VALENCIA
3930 N PINE GROVE #605
CHICAGO, IL 60613

14-21-100-018-1054
BRUNS WORLDWIDE RLTY L
111 W MAPLE ST 904
CHICAGO, IL 60610

14-21-100-018-1055
BECKER S THALASINOSE
3930 N PINE GRV 607
CHICAGO, IL 60613

14-21-100-018-1056
JACOB R HAGE
3930 N PINE GROVE AVE6
CHICAGO, IL 60613

14-21-100-018-1057
ERIN GRIFFIN
3930 N PINE GROVE#1403
CHICAGO, IL 60613

14-21-100-018-1058
TRI HUNG NGUYEN
55 W GOETHE ST 1236
CHICAGO, IL 60610

14-21-100-018-1059
LINDA FRANK 611
3930 N PINE GROVE
CHICAGO, IL 60613

14-21-100-018-1060
ALEKSANDRA MATIC 612
3930 N PINE GROVE AV
CHICAGO, IL 60613

14-21-100-018-1061
K A SULTANIAN
6313 W 157TH PL
OAK FOREST, IL 60452

14-21-100-018-1062
MICHAEL JOHNSON HALES
3930 N PINE GROVE AVE6
CHICAGO, IL 60613

14-21-100-018-1063
DEBORAH A MANN 615
3930 N PINE GROVE AVE
CHICAGO, IL 60613

14-21-100-018-1064
C RUTLEDGE
3930 PINE GROVE 616
CHICAGO, IL 60613

14-21-100-018-1065
CLARE MCFADDEN
3930 N PINE GROVE 701
CHICAGO, IL 60613

14-21-100-018-1066
THOMAS RAWSKI
3930 N PINE GROVE AVE7
CHICAGO, IL 60613

14-21-100-018-1067
SANGVATH SITH
6122 N TRIPP AVE
CHICAGO, IL 60646

14-21-100-018-1068
SONYA SCHUSTER
3930 N PINE GRV #704
CHICAGO, IL 60613

14-21-100-018-1069
GARG PROPERTIES LLC
3930 N PINE GROVE
CHICAGO, IL 60613

14-21-100-018-1070
E KIKIS
3930 N PINE GROVE 706
CHICAGO, IL 60613

14-21-100-018-1071
SHERANN Y SANDERS
3930 N PINE GROVE #707
CHICAGO, IL 60613

14-21-100-018-1072
A L MATOS
3930 N PINE GROVE 708
CHICAGO, IL 60613

14-21-100-018-1073
CHICAGO TITLE LAND TRU
3930 N PINE GROVE AVE7
CHICAGO, IL 60613

14-21-100-018-1074
TINA WILKOMER
3930 N PINE GROVE 710
CHICAGO, IL 60613

14-21-100-018-1075
ROBERT R ROMEO
3930 N PINE GROVE #711
CHICAGO, IL 60613

14-21-100-018-1076
EMILY JIA
3930 N PINE GROVE AVE7
CHICAGO, IL 60613

14-21-100-018-1077
JONATHAN TERRY
925 CAMBRIDGE LN
WILMETTE, IL 60091

14-21-100-018-1078
AISHA J AHRENS
3930 N PINE GROVE AVE7
CHICAGO, IL 60613

14-21-100-018-1079
ROBERT HUDETZ
360 S SLEIGHT ST
NAPERVILLE, IL 60540

14-21-100-018-1080
ALICE T NGUYEN
3930 N PINE GROVE AVE7
CHICAGO, IL 60613

14-21-100-018-1081
ANDERSON BAHR
316 W JEFFERSON AVE
WHEATON, IL 60187

14-21-100-018-1082
NATHAN HARTUNG
4441 BURGUNDY PLACE
LISLE, IL 60532

14-21-100-018-1083
P OLECK
3930 N PINE GROVE 803
CHICAGO, IL 60613

14-21-100-018-1084
XUFEI SHEN
169 MONSIGNOR OBRIEN H
CAMBRIDGE, MA 21411

14-21-100-018-1085
ANTONIETTA BADDOUR
3930 N PINE GROVE #805
CHICAGO, IL 60613

14-21-100-018-1086
AILEEN CHENKELI
3930 N PINE GROVE AVE8
CHICAGO, IL 60613

14-21-100-018-1087
WILLIAM O COOK
3930 N PINE GROVE AVE8
CHICAGO, IL 60613

14-21-100-018-1088
KEVIN ALDRIDGE
3930 N PINE GROVE #808
CHICAGO, IL 60613

14-21-100-018-1089
JEFFREY ZYCH
525 BELMONT AV
CHICAGO, IL 60657

14-21-100-018-1090
STEPHANIE SOUVENIR
3930 N PINE GROVE #810
CHICAGO, IL 60613

14-21-100-018-1091
WILLIAM J EWERS
3930 N PINE GROVE #811
CHICAGO, IL 60613

14-21-100-018-1092
CTLTC 008002370567
111 ONEIDA AV
ELMHURST, IL 60126

14-21-100-018-1093
DANIEL G LEAHY
3930 N PINE GROVE
CHICAGO, IL 60613

14-21-100-018-1094
GRANT W LAW TRUST
1819 W FLETCHER
CHICAGO, IL 60657

14-21-100-018-1095
KERRI DIENHART
215 45TH AVE NE
SAINT PETERS, FL 33703

14-21-100-018-1096
MICHAEL G MEISMER
3930 N PINE GROVE 816
CHICAGO, IL 60613

14-21-100-018-1097
GREGORY A GALVEZ
5359 GARNABY LANE
NORCROSS, GA 30092

14-21-100-018-1098
ALEXANDER TICHO
3930 N PINE GROVE 902
CHICAGO, IL 60613

14-21-100-018-1099
LAUREN ELLIS
3930 N PINE GROVE AVE9
CHICAGO, IL 60613

14-21-100-018-1100
DANIEL ALEXEI VOGEL
3930 N PINE GROVE AVE9
CHICAGO, IL 60613

14-21-100-018-1101
PETER G KAMBEROS
427 RIDGE
EVANSTON, IL 60202

14-21-100-018-1102
SAMANTHA GARCIA
3930 N PINE GROVE AVE9
CHICAGO, IL 60613

14-21-100-018-1103
CAROLINE R WELD
3930 N PINE GROVE AVE9
CHICAGO, IL 60613

14-21-100-018-1104
DALE A DAWSON
3930 N PINE GROVE #908
CHICAGO, IL 60613

14-21-100-018-1105
MARK DAMBROSIO
3930 N PINE GROVE AVE9
CHICAGO, IL 60613

14-21-100-018-1106
M WALLACE D KUPCZYK
3930 N PINE GROVE #910
CHICAGO, IL 60613

14-21-100-018-1107
LYDIA J TARUC
3930 N PINE GROVE #911
CHICAGO, IL 60613

14-21-100-018-1108
D KUPCZYK M WALLACE
3930 N PINE GROVE 912
CHICAGO, IL 60613

14-21-100-018-1109
STACY HUDAK
3930 N PINE GROVE 913
CHICAGO, IL 60613

14-21-100-018-1110
CYNTHIA CARTER
3930 N PINE GROVE 914
CHICAGO, IL 60613

14-21-100-018-1111
MAURO DEL VECCHIO
3930 N PINE GROVE 915
CHICAGO, IL 60613

14-21-100-018-1112
BRIAN D MATHEWS LIVING
3930 N PINE GROVE AVE9
CHICAGO, IL 60613

14-21-100-018-1113
ANTHONY SCIFO
3930 N PINE GROVE 1001
CHICAGO, IL 60613

14-21-100-018-1114
ISSA G BADDOUR
3930 N PINE GRV #1002
CHICAGO, IL 60613

14-21-100-018-1115
MICHAEL A ROM
3930 N PINE GRVE #1003
CHICAGO, IL 60613

14-21-100-018-1116
KENT W WARE
1000 W LELAND AVE
CHICAGO, IL 60640

14-21-100-018-1117
ALEXANDER VEYTSEL
3930 N PINE GROVE AVE1
CHICAGO, IL 60613

14-21-100-018-1118
PATRICIA ANN JONES
3930 N PINE GROVE 1006
CHICAGO, IL 60613

14-21-100-018-1120
ROBERT M GOLDSTEIN
3930 N PINE GROVE AVE
CHICAGO, IL 60613

14-21-100-018-1121
JAMES J HODUR AS TRUST
3930 N PINE GROVE AVE1
CHICAGO, IL 60613

14-21-100-018-1122
GREGORY LISAUSKAS
3930 N PINE GROVE AVE1
CHICAGO, IL 60613

14-21-100-018-1123
GAYLE F WEINHOUSE
3930 N PINEGROVE 1012
CHICAGO, IL 60613

14-21-100-018-1124
DANIELLE THEIS
3930 N PINE GROVE AVE1
CHICAGO, IL 60613

14-21-100-018-1125
T M BUCKNER
38990 CASHMORE RD
WADSWORTH, IL 60083

14-21-100-018-1126
MICHELLE FRISQUE
3930 N PINE GRV #1015
CHICAGO, IL 60613

14-21-100-018-1127
SAMUEL DADICK 1016
3930 N PINE GROVE
CHICAGO, IL 60613

14-21-100-018-1128
JUDI KAHN
3930 N PINE GROVE 1101
CHICAGO, IL 60613

14-21-100-018-1129
ROBERT A SZYMKOWSKI
2650 N LAKEVIEW AV1106
CHICAGO, IL 60614

14-21-100-018-1130
DEMETRI B INEMPOLIDIS
557 GARDEN RD
DAYTON, OH 45419

14-21-100-018-1131
SHELIA E GOLDMAN
3930 N PINE GROVE 1104
CHICAGO, IL 60613

14-21-100-018-1132
ASHLEY CAHILL
3930 N PINE GROVE 1501
CHICAGO, IL 60613

14-21-100-018-1133
HOPPER GREEN LLC
1826 N LINCOLN AVE
CHICAGO, IL 60614

14-21-100-018-1134
TAMARA ROBERTS
3930 N PINE GROVE 1107
CHICAGO, IL 60613

14-21-100-018-1135
DAIVA SLIZAUSKAITE
828 W GRACE ST #1506
CHICAGO, IL 60613

14-21-100-018-1136
RONALD H CARTY
3930 N PINE GROVE 1109
CHICAGO, IL 60613

14-21-100-018-1137
GREG JEN FERRELL
24659 WHISPERING WHEAT
CARY, IL 60013

14-21-100-018-1138
JEFFREY I BRUNSTEIN
2041 W EVERGREEN AV
CHICAGO, IL 60622

14-21-100-018-1139
ANNA M VULEKAS
64-20 SAUNDERS ST
REGO PARK, NY 11374

14-21-100-018-1140
DEBRA A MARINOVIC
4234 BOBOLINK TER
SKOKIE, IL 60076

14-21-100-018-1141
SONIA SYMON
3930 N PINE GROVE 1114
CHICAGO, IL 60613

14-21-100-018-1142
SHERWIN JACOB
3930 N PINE GROVE AVE1
CHICAGO, IL 60613

14-21-100-018-1143
ANNA M VULEKAS
64-20 SAUNDERS ST
REGO PARK, NY 11374

14-21-100-018-1144
THOMAS AND MARY REID
3930 N PINE GROVE AVE
CHICAGO, IL 60613

14-21-100-018-1145
TAXPAYER OF
3930 N PINE GRV #2015
CHICAGO, IL 60613

14-21-100-018-1146
JOSE MIGUEL RIVERA
3930 N PINE GROVE AVE1
CHICAGO, IL 60613

14-21-100-018-1147
JAMES AND DEANNA LEMKE
5608 SERENITY HAVEN ST
N LAS VEGAS, NV 89081

14-21-100-018-1148
SUDHANSHU MALHOTRA
3930 N PINE GROVE 1205
CHICAGO, IL 60613

14-21-100-018-1149
JENNIFER RUTLEDGE
522 S WILLE ST
MT PROSPECT, IL 60056

14-21-100-018-1150
VIRGINIA DOMINGUEZ
3930 N PINE GROVE AVE1
CHICAGO, IL 60613

14-21-100-018-1151
VIRGINIA L OPSAHL
132 DEER VALLEY DRIVE
DEER PARK, IL 60010

14-21-100-018-1152
DARCELLE CHILES
3930 N PINE GROVE 1209
CHICAGO, IL 60613

14-21-100-018-1153
R S MCCORMAC
3930 N PINE GROVE 1210
CHICAGO, IL 60613

14-21-100-018-1154
STUART M SCHNEIDER
3930 N PINE GROVE#1211
CHICAGO, IL 60613

14-21-100-018-1155
ANDREA GOLDSTEIN
3930 N PINE GROVE 1212
CHICAGO, IL 60613

14-21-100-018-1156
CORA HALLEY APT 1213
3930 N PINE GROVE AVE
CHICAGO, IL 60613

14-21-100-018-1157
STEPHEN J FINKELMEYER
3930 N PINEGROVE 1216
CHICAGO, IL 60613

14-21-100-018-1158
JACK MAGES
3930 N PINE GROVE 1215
CHICAGO, IL 60613

14-21-100-018-1159
STEPHEN J FINKELMEYER
3930 N PINEGROVE 1216
CHICAGO, IL 60613

14-21-100-018-1160
DEIDRE A SILVERSTEIN
3930 N PINE GROVE AVE
CHICAGO, IL 60613

14-21-100-018-1161
TAXPAYER OF
3930 N PINE GRV #1402
CHICAGO, IL 60613

14-21-100-018-1162
ERIN V GRIFFIN
3930 N PINE GROVE#1403
CHICAGO, IL 60613

14-21-100-018-1163
JAMES M PELLEGRINO
3930 N PINE GRV #1404
CHICAGO, IL 60613

14-21-100-018-1164
ANDREW WARNER CUCCIA R
5706 N KOSTNER AVE
CHICAGO, IL 60646

14-21-100-018-1165
PATRICK RUFFNER
3930 N PINE GROV#1406
CHICAGO, IL 60613

14-21-100-018-1166
JAVED ARENDINA SHEIKH
3930 PINE GROVE #1407
CHICAGO, IL 60613

14-21-100-018-1167
MICHAEL WEINER
759 LACROSSE
WILMETTE, IL 60091

14-21-100-018-1168
HANG XIE UNIT 1409
3930 N PINE GROVE AVE
CHICAGO, IL 60613

14-21-100-018-1169
TINA TILIKS
3930 N PINE GROVE 1410
CHICAGO, IL 60613

14-21-100-018-1170
HERBERT STENSON
3930 N PINEGROVE 1411
CHICAGO, IL 60613

14-21-100-018-1171
HOWARD J FINE
3930 N PINE GRV AV
CHICAGO, IL 60613

14-21-100-018-1172
ALEXANDRIA BOUTROS
3930 N PINE GROVE AVE
CHICAGO, IL 60613

14-21-100-018-1173
Z FIN IL G PROP LLLC
100 TANGLEWOOD DR
FREEPORT, IL 61032

14-21-100-018-1174
LYNN K MEREL 1415
3930 N PINE GROVE AVE
CHICAGO, IL 60613

14-21-100-018-1175
CARL AND SHARI HYDER
21 CARDINAL DRIVE
MOORESTOWN, NJ 80571

14-21-100-018-1176
JAMES CAHILL
3930 N PINE GROVE AVE
CHICAGO, IL 60613

14-21-100-018-1177
RAMSEY ZAYEK
950 W LELAND AVE #706
CHICAGO, IL 60640

14-21-100-018-1178
DAVID REDSZUS
3930 N PINE GROVE 1503
CHICAGO, IL 60613

14-21-100-018-1179
RONALD C WIJAS
3930 N PINE GRV #1504
CHICAGO, IL 60613

14-21-100-018-1180
MARCIA J LIEDER 1707
3930 N PINE GROVE AVE
CHICAGO, IL 60613

14-21-100-018-1181
ALI A HUSSAIN 1506
3930 N PINE GROVE AVE
CHICAGO, IL 60613

14-21-100-018-1182
DOROTHY FROOMAN
3930 N PINE GRV #1507
CHICAGO, IL 60613

14-21-100-018-1183
EMMA ESTOQUE
3930 N PINE GROVE 1508
CHICAGO, IL 60613

14-21-100-018-1184
MICHAEL LEVIN
63 WILLOW PKWY
BUFFALO GRVE, IL 60089

14-21-100-018-1185
FULTON GRACE REALTY
2901 NORTH HALSTED AVE
CHICAGO, IL 60657

14-21-100-018-1186
SWETA PATEL
20122 51ST AVE NE
LK FOREST PK, WA 98155

14-21-100-018-1187
K TSUKERMAN D AMELTCHE
3930 N PINE GRV
CHICAGO, IL 60613

14-21-100-018-1188
DANIELLE M BENSON
3930 N PINE GROVE AVE1
CHICAGO, IL 60613

14-21-100-018-1189
THOMAS J WILLIAMS
3930 N PINE GROVE AVE1
CHICAGO, IL 60613

14-21-100-018-1190
LISA PAUL
39W413 WASHBURN PL
GENEVA, IL 60134

14-21-100-018-1191
TODD J WEST
2101 W MAIN ST UNIT D
APPLETON, WI 54911

14-21-100-018-1192
JEANNE SHEEHY
11 E HUBBARD ST#702
CHICAGO, IL 60611

14-21-100-018-1193
CHRISTIE JEUNG
3930 N PINE GROVE AVE1
CHICAGO, IL 60613

14-21-100-018-1194
DOUGLAS WHITMIRE
6101 N SHERIDAN#19A
CHICAGO, IL 60660

14-21-100-018-1195
OLGA KHOTIMSKY
508 CAMDEN COURT AI
WHEELING, IL 0

14-21-100-018-1196
ALLISON A STANKOWICZ
3930 N PINE GROVE AVE1
CHICAGO, IL 60613

14-21-100-018-1197
ERIC THERRIEN
3930 N PINE GROVE AVE1
CHICAGO, IL 60613

14-21-100-018-1198
TERRIE LAGEN
3930 N PINE GROVE AVE1
CHICAGO, IL 60613

14-21-100-018-1199
SUSAN SREMAC
6900 N HAMLIN AV
LINCOLNWOOD, IL 60712

14-21-100-018-1200
NAGARAJA PARAVTHARAJAN
5634 LINCOLN #B
MORTON GROVE, IL 0

14-21-100-018-1201
DELCAN KEAVENEY
2031 W AUGUSTA #1
CHICAGO, IL 60622

14-21-100-018-1202
IRA P GOLDBERG
3930 N PINE GROVE 1611
CHICAGO, IL 60613

14-21-100-018-1203
WANWAN HAO
2929 N LINCOLN AVENUE
CHICAGO, IL 60657

14-21-100-018-1204
STEVEN B MUSLIN
3930 N PINE GROVE AVE1
CHICAGO, IL 60613

14-21-100-018-1205
CONSULTING FOREVER LLC
131 NORWICH DRIVE
BARTLETT, IL 60103

14-21-100-018-1206
DOMINIC DEMONDO
3930 N PINE GROVE AVE1
CHICAGO, IL 60613

14-21-100-018-1207
SUNAGEL ASSOCIATES
3930 N PINE GROVE AVE3
CHICAGO, IL 60613

14-21-100-018-1208
LAKE PARK PLAZA ASSOC
3930 N PINE GROVE#1701
CHICAGO, IL 60613

14-21-100-018-1209
CAROL SCHLANSER 1702
3930 N PINE GROVE AV
CHICAGO, IL 60613

14-21-100-018-1210
STEPHEN PETRAS
901 WEST MAIN ST
WARREN, IL 61087

14-21-100-018-1211
MARK ROGOWIN
PO BOX 597814
CHICAGO, IL 60659

14-21-100-018-1212
SUSAN E PULLMAN
3930 N PINE GROVE 1705
CHICAGO, IL 60613

14-21-100-018-1213
NIKOLAS GOMEZ
3930 N PINE GROVE AVE
CHICAGO, IL 60613

14-21-100-018-1214
R KOPORC M LIEDER
3930 N PINE GROVE 1707
CHICAGO, IL 60613

14-21-100-018-1215
NANCY FINDEISEN
3930 N PINE GROVE 1708
CHICAGO, IL 60613

14-21-100-018-1216
CYNTHIA GURLEY
3930 N PINE GROVE AVE1
CHICAGO, IL 60613

14-21-100-018-1217
AMY STADHERR
3930 N PINE GRV #1710
CHICAGO, IL 60613

14-21-100-018-1218
MONICA BERNARD
3930 N PINE GROVE 1711
CHICAGO, IL 60613

14-21-100-018-1219
RYAN STAFFORD
3930 N PINE GROVE 1712
CHICAGO, IL 60613

14-21-100-018-1220
GAIL R WARREN
3930 N PINE GROVE 1713
CHICAGO, IL 60613

14-21-100-018-1221
MATTHEW BOHN
3930 N PINE GROVE#1714
CHICAGO, IL 60613

14-21-100-018-1222
JOSEPH DONOHOE
3930 N PINE GROVE 1715
CHICAGO, IL 60613

14-21-100-018-1223
DEREK MYRONUK
3930 N PINE GROVE AVE1
CHICAGO, IL 60613

14-21-100-018-1224
CHARLOTTE H SONNENFELD
3930 N PINE GROVE
CHICAGO, IL 60613

14-21-100-018-1225
DENNIS J SARELAS
3610 MADISON
OAK BROOK, IL 60523

14-21-100-018-1226
ALEXIS PARKOVICH
3930 N PINE GROVE 1803
CHICAGO, IL 60613

14-21-100-018-1227
LORI WHEELS
3930 N PINE GROVE 1816
CHICAGO, IL 60613

14-21-100-018-1228
E SORRET
3930 N PINE GROVE 1805
CHICAGO, IL 60613

14-21-100-018-1229
LINDSEY FAUL
3930 N PINE GROVE AVE1
CHICAGO, IL 60613

14-21-100-018-1230
CLIFFORD J KURKOWSKI
3930 N PINE GRV AV 180
CHICAGO, IL 60613

14-21-100-018-1231
PAULA KASTEN
2830 BIRCH RD
HOMewood, IL 60430

14-21-100-018-1232
BRANDON ECTON
3930 N PINE GROVE AVE1
CHICAGO, IL 60613

14-21-100-018-1233
ANN C TOMAINO
1731 N 74TH AVE
ELMWOOD PARK, IL 60707

14-21-100-018-1234
IRENE M PANLILIO
291 CRESCENT RIDGE DR
SEVEN HILLS, OH 44131

14-21-100-018-1235
ANN C TOMAINO
3906 PITZEN RD
JOHNSBURG, IL 60051

14-21-100-018-1236
EMMA ESTOQUE
3520 N LAKE SHORE DRIV
CHICAGO, IL 60657

14-21-100-018-1237
MICHAEL MILLER
3930 N PINE GRV #1814
CHICAGO, IL 60613

14-21-100-018-1238
LINDA ROLFE
3930 N PINE GRV AVE
CHICAGO, IL 60613

14-21-100-018-1239
LORI WHEELS
3930 N PINE GROVE 1816
CHICAGO, IL 60613

14-21-100-018-1240
DONALD R KUDZMA 1901
3930 N PINE GROVE AV
CHICAGO, IL 60613

14-21-100-018-1241
ANDREW WARNER CUCCIA
5706 N KOSTNER AVE
CHICAGO, IL 60646

14-21-100-018-1242
NICHOLAS J GALATTE
3930 N PINE GROVE 1903
CHICAGO, IL 60613

14-21-100-018-1243
ANNETTE GWOZDZ
9023 WEST 89TH ST
HICKORY HLS, IL 60457

14-21-100-018-1244
GREGORY HENN
3930 N PINE GROVE AVE
CHICAGO, IL 60613

14-21-100-018-1245
RANDY M ERNST
5643 W GUNNISON ST
CHICAGO, IL 60630

14-21-100-018-1246
GEORGE J KOLLAR
3930 N PINE GROVE 1907
CHICAGO, IL 60613

14-21-100-018-1247
MARGARET FIGUEIREDO
3930 N PINE GRV #1908
CHICAGO, IL 60613

14-21-100-018-1248
ELLEN SUE KAMHI
3930 N PINE GROVE 1909
CHICAGO, IL 60613

14-21-100-018-1249
MATT HOCH
3930 N PINE GROVE AVE1
CHICAGO, IL 60613

14-21-100-018-1250
CHRISTOPHER KAMMERER
3930 N PINE GRV #1911
CHICAGO, IL 60613

14-21-100-018-1251
NICOLETTE MOYA
3930 N PINE GROVE AVE1
CHICAGO, IL 60613

14-21-100-018-1252
TAXPAYER OF
3930 N PINE GROVE AVE
CHICAGO, IL 60613

14-21-100-018-1253
TEOFILO CABALLERO
5320 N SHERIDAN 1402
CHICAGO, IL 60640

14-21-100-018-1254
T SHAH A NADKARNI
3930 N PINE GROVE 1915
CHICAGO, IL 60613

14-21-100-018-1255
MOY PIC E
3930 N PINE GROVE AV
CHICAGO, IL 60613

14-21-100-018-1256
BRIDGET M SEMPER
3930 N PINE GRV #2001
CHICAGO, IL 60613

14-21-100-018-1257
BRIDGET M SEMPER
3930 N PINE GRV #2002
CHICAGO, IL 60613

14-21-100-018-1258
PATRICIA STONER
3930 N PINE GROVE 2003
CHICAGO, IL 60613

14-21-100-018-1259
VIJA BERZINS
58 DIX WOODS DR
MELVILLE, NY 11747

14-21-100-018-1260
JUAN CARLOS ANGEL
3930 N PINE GROVE AVE2
CHICAGO, IL 60613

14-21-100-018-1261
NORM KUMINS
45 QUAIL RDG
BENTLEYVILLE, OH 44022

14-21-100-018-1262
TIM WHITE MERLIN CARO
3930 N PINE GROV #2007
CHICAGO, IL 60613

14-21-100-018-1263
TAXPAYER OF
3930 N PINE GROVE AV
CHICAGO, IL 60613

14-21-100-018-1264
BRIAN P MCCARTHY
3930 N PINE GROVE 2009
CHICAGO, IL 60613

14-21-100-018-1265
MARTY WALLACE 2010
3930 N PINE GROVE
CHICAGO, IL 60613

14-21-100-018-1266
SUSAN M SULLIVAN
3930 N PINE GROVE 2011
CHICAGO, IL 60613

14-21-100-018-1267
NANCY E BURKE
3930 N PINE GROVE 2012
CHICAGO, IL 60613

14-21-100-018-1268
MARK A PAGE
3930 N PINE GROVE 2013
CHICAGO, IL 60613

14-21-100-018-1269
SHELLY GEPPERT
3930 N PINE GROVE 2014
CHICAGO, IL 60613

14-21-100-018-1270
TAXPAYER OF
3930 N PINE GRV #2015
CHICAGO, IL 60613

14-21-100-018-1271
TRACY NEISH
2022 W TALLGRASS TRL
PHOENIX, AZ 85085

14-21-100-018-1272
MICHAEL COHEN
3930 N PINE GROVE 2101
CHICAGO, IL 60613

14-21-100-018-1273
DENNIS GAETA2102
3930 PINE GROVE
CHICAGO, IL 60613

14-21-100-018-1274
ANDREW WARNER CUCCIA R
5706 N KOSTNER AVE
CHICAGO, IL 60646

14-21-100-018-1275
SHAWN LECLAIRE
3930 N PINE GROVE AVE2
CHICAGO, IL 60613

14-21-100-018-1276
ANDREW WARNER CUCCIA R
5706 N KOSTNER AVE
CHICAGO, IL 60646

14-21-100-018-1277
RENEE ODOM
3930 N PINE GRV #2106
CHICAGO, IL 60613

14-21-100-018-1278
ELYDA HEALY
3930 N PINE GROVE AVE2
CHICAGO, IL 60613

14-21-100-018-1279
VALENZISI FRIEDMAN
1740 N CLARK ST #1720
CHICAGO, IL 60614

14-21-100-018-1280
DAVIS MURILLO
7021 N OSCEOLA AVE
CHICAGO, IL 60631

14-21-100-018-1281
MARY WASSILAK
3930 N PINE GROVE AV
CHICAGO, IL 60613

14-21-100-018-1282
ALEX MANOSALVAS
3930 N PINE GROVE AVE
CHICAGO, IL 60613

14-21-100-018-1283
CARL E MAY
3930 N PINE GROVE#2112
CHICAGO, IL 60613

14-21-100-018-1284
MEGAN JURINEK
3930 N PINE GROVE AVE2
CHICAGO, IL 60613

14-21-100-018-1285
ALAN STENGEL
255 COLUMBINE CT
BASALT, CO 81621

14-21-100-018-1286
SAURABH CHOPRA
3930 N PINE GROVE 2115
CHICAGO, IL 60613

14-21-100-018-1287
VICTORIA N LEWIS
3930 N PINE GROVE
CHICAGO, IL 60613

14-21-100-018-1288
JON CHILDS
26208 OAKCREST LN
PLAINFIELD, IL 60585

14-21-100-018-1289
PETER L NESSET 2202
3930 N PINE GROVE
CHICAGO, IL 60613

14-21-100-018-1290
EDWARD J POTASH
3930 N PINE GROVE 2203
CHICAGO, IL 60613

14-21-100-018-1291
MICHAEL A MCMORRIS S
3930 N PINE GROVE AVE2
CHICAGO, IL 60613

14-21-100-018-1292
FAYE WRUBEL
1025 FOURTH ST
GALENA, IL 61036

14-21-100-018-1293
GEORGE KOLLAR
3930 N PINE GROVE
CHICAGO, IL 60613

14-21-100-018-1294
MELISSA P AMMARELL
3930 N PINE GROVE 2207
CHICAGO, IL 60613

14-21-100-018-1295
GRACE M JAMES
3930 N PINE GROVE 2208
CHICAGO, IL 60613

14-21-100-018-1296
ADRIENNE ZIBELMAN 2209
3930 N PINE GROVE
CHICAGO, IL 60613

14-21-100-018-1297
MATTHEW ROMAIN
3930 N PINE GROVE 2210
CHICAGO, IL 60613

14-21-100-018-1298
EILEEN FERGUSON
3930 N PINE GROVE 2211
CHICAGO, IL 60613

14-21-100-018-1299
ELENI GAVES
3930 N PINE GROVE AVE2
CHICAGO, IL 60613

14-21-100-018-1300
MARCELO LAPREA BIGOTT
3930 N PINE GROVE AVE2
CHICAGO, IL 60613

14-21-100-018-1301
LUIS M VALENCIA
3930 N PINE GROVE AVE2
CHICAGO, IL 60613

14-21-100-018-1302
SALVATORE J PERNA
803 W NICHOLS RD
ARLINGTON HTS, IL 60004

14-21-100-018-1303
MICHAEL P HORN AS TRUS
3930 N PINE GROVE#2216
CHICAGO, IL 60613

14-21-100-018-1304
JAMES MEYER
3930 N PINE GROVE 2301
CHICAGO, IL 60613

14-21-100-018-1305
ABBY MILLER
3930 N PINE GROVE 2302
CHICAGO, IL 60613

14-21-100-018-1306
THOMAS D RUSIN EXE
1086 ASH ST
WINNETKA, IL 60093

14-21-100-018-1307
LAURENCE GORDON
211 FREEDOM WAY
WAUSAU, WI 54403

14-21-100-018-1308
HEATHER HANEMAN
3930 N PINE GROVE AVE2
CHICAGO, IL 60613

14-21-100-018-1309
EDWIN T ARTMAN
35035 BASELINE RD
GOBLES, MI 49055

14-21-100-018-1310
HANNAH A JASINSKI
3930 N PINE GROVE AVE2
CHICAGO, IL 60613

14-21-100-018-1311
LINDSEY LEWANDOWSKI
3930 N PINE GROVE2308
CHICAGO, IL 60647

14-21-100-018-1312
JOSEPH R WILDA
3930 N PINE GROVE 2309
CHICAGO, IL 60613

14-21-100-018-1313
CHRISTIAN M HESS
3930 N PINE GROVE 2310
CHICAGO, IL 60613

14-21-100-018-1314
LOGAN MANAGEMENT GROUP
885 WOODSTOCK RD
ROSWELL, GA 30075

14-21-100-018-1315
MICHAEL T HOGAN
3930 N PINE GROVE 2312
CHICAGO, IL 60613

14-21-100-018-1316
LINDA ROLFE 2313
3930 N PINE GROVE
CHICAGO, IL 60613

14-21-100-018-1317
KRISTEN ELFSTRAND
3930 N PINE GROVE 2314
CHICAGO, IL 60613

14-21-100-018-1318
CHRISTINE EME
3930 N PINE GROVE
CHICAGO, IL 60613

14-21-100-018-1319
ANN K NELSON
3930 N PINE GROVE 2316
CHICAGO, IL 60613

14-21-100-018-1320
RONA PIETRZAK
3930 N PINE GROVE AVE2
CHICAGO, IL 60613

14-21-100-018-1321
AMY BAMBERGER
3930 N PINE GROVE 2402
CHICAGO, IL 60613

14-21-100-018-1322
MARYELLEN LAJEUNESSE
3930 N PINE GROVE 2403
CHICAGO, IL 60613

14-21-100-018-1323
ALYNE WEINHOUSE
3930 N PINE GROVE AVE
CHICAGO, IL 60613

14-21-100-018-1324
LARRY TRADUP
3930 PINE GROVE #2405
CHICAGO, IL 60613

14-21-100-018-1325
SCOTT G STEPHENS
3930 N PINE GROVE#2406
CHICAGO, IL 60613

14-21-100-018-1326
VIOLETA E DIKOVA
3930 N PINE GROVE 2407
CHICAGO, IL 60613

14-21-100-018-1327
DEBRAH FULKMAN
3658 PORTAGE POINT BLV
AKRON, OH 44319

14-21-100-018-1328
JOHN COMER
342 W GOETHE ST
CHICAGO, IL 60610

14-21-100-018-1329
JAMES ANDRESEN
3930 N PINE GROVE AVE2
CHICAGO, IL 60613

14-21-100-018-1330
ALAN STENGEL
255 COLUMBINE CT
BASALT, CO 81621

14-21-100-018-1331
THE WILLIAM I SWIDLER
2912 CENTRAL AVE
WILMETTE, IL 60091

14-21-100-018-1332
JOHN W IWNASKI
3930 N PINE GROVE AVE2
CHICAGO, IL 60613

14-21-100-018-1333
VIRGINIA ORTIZ 2414
3930 N PINE GROVE
CHICAGO, IL 60613

14-21-100-018-1334
SEAN D LEAHY
3930 N PINE GROVE AVE2
CHICAGO, IL 60613

14-21-100-018-1335
RALPH F POVLITZ JR
3930 N PINE GROVE 2416
CHICAGO, IL 60613

14-21-100-018-1336
ROBERT F MUELLER
3930 N PINE GRV #2501
CHICAGO, IL 60613

14-21-100-018-1337
WILLIAM R SHADDOX JR
3930 N PINE GROVE 2502
CHICAGO, IL 60613

14-21-100-018-1338
KAREN COLEMAN
3930 N PINE GRV #2503
CHICAGO, IL 60613

14-21-100-018-1339
MONICA HARRIS
3930 N PINE GROVE AVE2
CHICAGO, IL 60613

14-21-100-018-1340
ERIC SORRET
3930 N PINE GROV #2505
CHICAGO, IL 60613

14-21-100-018-1341
TAXPAYER OF
3930 N PINE GROVE 2506
CHICAGO, IL 60613

14-21-100-018-1342
TRACY DAMITZ
3930 N PINE GROVE 2507
CHICAGO, IL 60613

14-21-100-018-1343
LORETA GUDENAITE 2508
3930 N PINE GRV AVE
CHICAGO, IL 60613

14-21-100-018-1344
SUSAN RAETZ WOLDENBERG
6651 N TRUMBULL AVE
LINCOLNWOOD, IL 60712

14-21-100-018-1345
LEIZHEN ZHENG
54701 BURDETTE ST#2309
SOUTH BEND, IN 46637

14-21-100-018-1346
AARON HOUSTEN NOT INDI
3930 N PINE GROVE AVE2
CHICAGO, IL 60613

14-21-100-018-1347
DIONNE KORITA
3930 N PINE GROVE#2512
CHICAGO, IL 60613

14-21-100-018-1348
ELYCE BLOCK
3930 N PINE GROVE 2513
CHICAGO, IL 60613

14-21-100-018-1349
AGNES M NDEGWA
1321 UPLAND DR 3698
HOUSTON, TX 77043

14-21-100-018-1350
A D SINGH 2515
3930 N PINE GROVE
CHICAGO, IL 60613

14-21-100-018-1351
JAMES R RUSSELL
3930 N PINE GROVE 2516
CHICAGO, IL 60613

14-21-100-018-1352
KIRYL TSUKERMAN
3930 N PINE GROVE 2601
CHICAGO, IL 60613

14-21-100-018-1353
ROBERT EDWARD OBODZINS
31 N PRINDLE AV
ARLINGTON HTS, IL 60004

14-21-100-018-1354
JEREMY H SALINGER
3930 N PINE GROVE AVE2
CHICAGO, IL 60613

14-21-100-018-1355
SARAH BREDEN
3930 N PINE GROVE AVE2
CHICAGO, IL 60613

14-21-100-018-1356
ALLAN R SHOWALTER
694 W IRVING PK RD B7
CHICAGO, IL 60613

14-21-100-018-1357
TOBY A LANDESMAN
3950 N PINE GRV #2606
CHICAGO, IL 60613

14-21-100-018-1358
LAURA SHIMKUS
9172 402ND ST
GENOA CITY, WI 53128

14-21-100-018-1359
DAINIUS SMATAVICIUS
3930 N PINE GROVE AVE2
CHICAGO, IL 60613

14-21-100-018-1360
KRISTA LEHMAN
1022 CONEY ISLAND DR
LOVES PARK, IL 61111

14-21-100-018-1361
MARY CLAIRE DUGGAN
750 N OCEAN BLVD #401
POMPANO BCH, FL 33062

14-21-100-018-1362
SERGEY DZEKHTSER
3930N PINE GRV AVE 416
CHICAGO, IL 60613

14-21-100-018-1363
CORNELIU CARABA
4740 WHITEHALL CT
ALGONQUIN, IL 60102

14-21-100-018-1364
AARON HOUSTEN NOT INDI
3930 N PINE GROVE AVE2
CHICAGO, IL 60613

14-21-100-018-1365
NANCY A ZARAZUA
3930 N PINEGROVE 2614
CHICAGO, IL 60613

14-21-100-018-1366
DANA BARNETT
3930 PINE GROVE 2615
CHICAGO, IL 60613

14-21-100-018-1367
PHILIP J IMBURGIA
3930 N PINE GROVE 2616
CHICAGO, IL 60613

14-21-100-018-1368
EDWARD L GERCH
3930 PINE GRV 2701
CHICAGO, IL 60613

14-21-100-018-1369
EDWARD L GERCH
3930 N PINE GROVE
CHICAGO, IL 60613

14-21-100-018-1370
EDWARD L GERCH
3930 N PINE GROVE#2701
CHICAGO, IL 60613

14-21-100-018-1371
EDWARD L GERCH
3930 N PINE GROVE#2701
CHICAGO, IL 60613

14-21-100-018-1372
EDW DIANE GERCH 2701
3930 N PINE GROVE AV
CHICAGO, IL 60613

14-21-100-018-1373
TURNER SUMMERVILLE LIV
1221 AQUILA LOOP
CELEBRATION, FL 34747

14-21-100-018-1374
MICHAEL R ZAK
3930 N PINE GROVE 2707
CHICAGO, IL 60613

14-21-100-018-1375
KATIE WONG
1732 W FARRAGUT AVENUE
CHICAGO, IL 60640

14-21-100-018-1376
JOHN MCCARTNEY
747 WEST HUTCHISON ST
CHICAGO, IL 60613

14-21-100-018-1377
DAVID WOLFSON
3930 PINE GROVE AVE
CHICAGO, IL 60613

14-21-100-018-1378
TAXPAYER OF
3930 N PINE GRV #2711
CHICAGO, IL 60613

14-21-100-018-1379
EUGENIO ESCRIBA
3930 N PINE GRVE #2712
CHICAGO, IL 60613

14-21-100-018-1380
LODGE VACATIONS LLC
8132 WESTPORT LN S
WILLOW SPGS, IL 60480

14-21-100-018-1381
MEETA YADAUA
2688 INDEPENDENCE AVE
GLENVIEW, IL 60026

14-21-100-018-1382
STUIT AND ADAMS
3930 N PINE GROVE 2715
CHICAGO, IL 60613

14-21-100-018-1383
ALEX L WILCOX
3930 N PINE GROVE AVE2
CHICAGO, IL 60613

14-21-100-018-1384
RIAZ HASNAIN
3930 N PINE GROVE 2801
CHICAGO, IL 60613

14-21-100-018-1385
RIAZ HASNAIN
3930 N PINE GROVE 2802
CHICAGO, IL 60613

14-21-100-018-1386
NITISH GUPTA
3930 N PINE GROVE AVE
CHICAGO, IL 60613

14-21-100-018-1387
STEVEN B MUSLIN
3930 N PINE GROVE AVE2
CHICAGO, IL 60613

14-21-100-018-1388
ANITA M HELASZEK
26171 W INDIAN TRL RD
BARRINGTON, IL 60010

14-21-100-018-1389
STEVEN K WILD
3930 N PINE GROVE 2806
CHICAGO, IL 60613

14-21-100-018-1390
BRENDA BUTLER
3930 N PINE GROVE 2807
CHICAGO, IL 60613

14-21-100-018-1391
RENE GUBESI
3930 N PINEGROVE 2808
CHICAGO, IL 60613

14-21-100-018-1392
ANTHONY T REALE
3930 N PINE GROVE 2809
CHICAGO, IL 60613

14-21-100-018-1393
SARA I RICKETTS
3950 N PINE GROVE 2810
CHICAGO, IL 60613

14-21-100-018-1394
ELIZABETH H HUGHES
3930 N PINE GROVE AVE2
CHICAGO, IL 60613

14-21-100-018-1395
MARYTHRESE MORAN
3930 N PINE GROVE 2812
CHICAGO, IL 60613

14-21-100-018-1396
SETH WYATT
3930 N PINE GROVE 2813
CHICAGO, IL 60613

14-21-100-018-1397
DANIEL ZAJCHOWSKI
3930 N PINE GROVE 2814
CHICAGO, IL 60613

14-21-100-018-1398
KATHRYN R HEFFERNAN
3930 N PINE GROVE AVE2
CHICAGO, IL 60613

14-21-100-018-1399
BENJAMIN KISTNER
141 HACKBERRY LANE
HIGHLAND, IL 62249

14-21-100-018-1400
FREDRIC HOFFMAN
3930 N PINE GROVE 2901
CHICAGO, IL 60613

14-21-100-018-1401
TURNER SOMMERVILLE TRS
1221 AQUILA LOOP
CELEBRATION, FL 34747

14-21-100-018-1402
EMILIE I NEUMEIER
3930 N PINE GROVE AVE
CHICAGO, IL 60613

14-21-100-018-1403
THOMAS J WIJAS
3930 N PINE GROVE#2904
CHICAGO, IL 60613

14-21-100-018-1404
HERBERT STENSON
3930 PINEGROVE 1411
CHICAGO, IL 60613

14-21-100-018-1405
CARSON G BECKER
3930 N PINE GROVE 2906
CHICAGO, IL 60613

14-21-100-018-1406
NED F NASR
3930 N PINE GROVE 2907
CHICAGO, IL 60613

14-21-100-018-1407
JACK HAZAN
3930 N PINE GROVE AVE
CHICAGO, IL 60613

14-21-100-018-1408
NINA GRINBERG
3930 N PINE GROVE#2909
CHICAGO, IL 60613

14-21-100-018-1409
KENNETH J LYNCH
3930 N PINE GROVE 2910
CHICAGO, IL 60613

14-21-100-018-1410
MELVIN DZIWULSKI
3930 N PINE GROVE 2911
CHICAGO, IL 60613

14-21-100-018-1411
RANDY ERNST
5643 W GUNNISON ST
CHICAGO, IL 60630

14-21-100-018-1412
TRACY BURNS
1108 S JUANITA AVE
REDONDO BCH, CA 90277

14-21-100-018-1413
ELIZABETH A POLMANSKI
3930 N PINE GROVE 2914
CHICAGO, IL 60613

14-21-100-018-1414
JEROME J SELITTO
3930 N PINE GRV #2915
CHICAGO, IL 60613

14-21-100-018-1415
MAURICE ORTIZ
3930 N PINE GROVE 2916
CHICAGO, IL 60613

14-21-100-018-1416
ROBERT HASHIMOTO
3930 N PINE GROVE 3001
CHICAGO, IL 60613

14-21-100-018-1417
ROBERT HASHIMOTO
3930 N PINE GROVE 3001
CHICAGO, IL 60613

14-21-100-018-1418
ROBERT HASHIMOTO
3930 N PINE GROVE 3001
CHICAGO, IL 60613

14-21-100-018-1419
CHAMP ENTERPRISES LLC
1740 N CLARK ST #1720
CHICAGO, IL 60614

14-21-100-018-1420
QUEST TRUST COMPANY
17171 PARK ROW 365
HOUSTON, TX 77084

14-21-100-018-1421
MICHAEL OEMICHEN
3930 N PINE GROVE AVE3
CHICAGO, IL 60613

14-21-100-018-1422
CONLEY M UTZ
3930 N PINE GROVE AVE3
CHICAGO, IL 60613

14-21-100-018-1423
PLAMEN MARTINOV
3930 N PINEGROVE #3008
CHICAGO, IL 60613

14-21-100-018-1424
JOHN P MISKA TRUST DTD
40857 N PARK AVE
ANTIOCH, IL 60002

14-21-100-018-1425
VINCENT HART
3930 N PINEGROVE 3010
CHICAGO, IL 60613

14-21-100-018-1426
TIMOTHY M BRATLEY
3930 N PINE GROVE AVE3
CHICAGO, IL 60613

14-21-100-018-1427
ROY PAGER
3930 N PINE GROVE 3012
CHICAGO, IL 60613

14-21-100-018-1428
LESLIE J BRENTON
3930 N PINE GROVE AVE
CHICAGO, IL 60613

14-21-100-018-1430
MARGARET E OHARA
3930 N PINE GROVE AVE
CHICAGO, IL 60613

14-21-100-018-1431
FRANCISCO TORRES
43 S POWERLINE RD 226
POMPANO BCH, FL 33069

14-21-100-018-1432
HARRIET R EVNIN
3930 N PINE GRV #3103
CHICAGO, IL 60613

14-21-100-018-1433
MICHAEL D BAKER
3930 N PINE GROVE 3104
CHICAGO, IL 60613

14-21-100-018-1434
EFRAIN HERNANDEZ LOPEZ
4334 N HAZEL ST
CHICAGO, IL 60613

14-21-100-018-1435
FED NATL MTG ASSN
18700 NW WALKER RD
BEAVERTON, OR 97006

14-21-100-018-1436
CARLA DOUROS
3930 N PINE GROVE 3107
CHICAGO, IL 60613

14-21-100-018-1437
RAKESH MALKANI
3930 N PINE GROVE AVE3
CHICAGO, IL 60613

14-21-100-018-1438
SHUNDI ZHAN
3930 N PINE GROVE AVE3
CHICAGO, IL 60613

14-21-100-018-1439
BRYAN SIMKINS
3930 N PINE GROVE AVE3
CHICAGO, IL 60613

14-21-100-018-1440
HARDIK PATEL
3930 N PINE GROVE AVE3
CHICAGO, IL 60613

14-21-100-018-1441
DOMINIC THEIS
3930 N PINE GROVE AVE3
CHICAGO, IL 60613

14-21-100-018-1442
ERIC MCILQUHAM
3930 N PINE GROVE AVE3
CHICAGO, IL 60613

14-21-100-018-1443
MITCHELL D PUTLACK
3930 N PINE GROVE 3116
CHICAGO, IL 60613

14-21-100-018-1444
RICHARD L HAGERUP
3930 N PINE GROVE 3115
CHICAGO, IL 60613

14-21-100-018-1445
MITCHELL D PUTLACK
3930 N PINE GROVE 3116
CHICAGO, IL 60613

14-21-100-018-1446
LAKE PARK PLAZA C1
3930 N PINE GROVE
CHICAGO, IL 60613

14-21-100-018-1447
LAKE PARK PLAZA C2
3930 N PINE GROVE AVE
CHICAGO, IL 60613

14-21-100-018-1448
JERRY H PROFFIT
3930 N PINE GROVE 1007
CHICAGO, IL 60613

14-21-100-018-1449
BARBARA FINE
3930 N PINE GROVE 1009
CHICAGO, IL 60613

14-21-100-018-1450
ELIZABETH FIDANOVSKI
3930 N PINE GROVE AVE3
CHICAGO, IL 60613

14-21-100-018-1451
JOSHUA DEFILIPPO
3930 N PINE GROVE 3015
CHICAGO, IL 60613

14-21-101-003-0000
SUPERA 3941 PINE GROVE
2001 N HALSTED ST
CHICAGO, IL 60614

14-21-101-004-0000
RITCHIE REALTY MGMT CO
707 SKOKIE BL #100
NORTHBROOK, IL 60062

14-21-101-005-0000
RITCHIE REALTY
707 SKOKIE BL #100
NORTHBROOK, IL 60062

14-21-101-034-1001
UROS DRAGANA GALIC
3405 BELLWOOD LANE
GLENVIEW, IL 60026

14-21-101-034-1002
RONALD MURAOKA
3950 N LAKE SHORE DR
CHICAGO, IL 60613

14-21-101-034-1003
OTILIA CELIS
3950 N LAKE SHORE 400A
CHICAGO, IL 60613

14-21-101-034-1004
MARY K GEOGHEGAN
659 W ROSCOE ST
CHICAGO, IL 60657

14-21-101-034-1005
WELLINGTON H EHRHART
3950 N LAKESHORE 600A
CHICAGO, IL 60613

14-21-101-034-1006
DAVID ZAHARA
3950 N LAKE SHORE #700
CHICAGO, IL 60613

14-21-101-034-1007
MARIA SAGARIO
3950 N LAKE SHORE 800
CHICAGO, IL 60613

14-21-101-034-1008
RICHARD A MACH TRUSTEE
3950 N LAKE SHORE DR15
CHICAGO, IL 60613

14-21-101-034-1009
CAROL L ANDERSON
205 BARLEY AV
NAPERVILLE, IL 60563

14-21-101-034-1010
SHERIDAN GRACE PROP SE
4231 N WHIPPLE ST
CHICAGO, IL 60618

14-21-101-034-1011
RAYMOND P KUNST
3950 N LK SHR DR #1200
CHICAGO, IL 60613

14-21-101-034-1012
X CHEN 2017 TRUST
3950 N LAKE SHORE DR13
CHICAGO, IL 60613

14-21-101-034-1013
DOROTHY J WELLS
1150 LAKE SHORE DR #2A
CHICAGO, IL 60611

14-21-101-034-1014
MICHAEL LEO KIRK
3950 N LAKE SHORE 1500
CHICAGO, IL 60613

14-21-101-034-1015
SARAHLYNN M PABLO
3950 N LAKESHORE#1600A
CHICAGO, IL 60613

14-21-101-034-1016
L WANG 1700
3950 N LAKE SHORE
CHICAGO, IL 60613

14-21-101-034-1017
CHAD FIALA
3950 N LK SHR DR #1800
CHICAGO, IL 60613

14-21-101-034-1018
ALLISON F ZIDEK
8959 N LARAMIE
SKOKIE, IL 60077

14-21-101-034-1019
MARISA BUCHHEIT
3950 N LAKESHORE 2000A
CHICAGO, IL 60613

14-21-101-034-1020
MAMDOUH ATTALLA
3950 N LAKE SHR DR
CHICAGO, IL 60613

14-21-101-034-1021
KRISTINE A JOHNSON
844 W GEORGE ST
CHICAGO, IL 60657

14-21-101-034-1022
AARON CHAN STE2300
3950 N LAKESHORE DR
CHICAGO, IL 60613

14-21-101-034-1023
BARBARA KNAP
3950 N LAKE SHORE DR20
CHICAGO, IL 60613

14-21-101-034-1024
S T IVEST ENTERPRISES
3950 N LK SHR DR #301
CHICAGO, IL 60613

14-21-101-034-1025
KUMAIL SONI
3950 N LAKE SHORE DR40
CHICAGO, IL 60613

14-21-101-034-1026
WILLIAM D MCGUIRE
171 RIVERSIDE DRIVE
NORTHFIELD, IL 60093

14-21-101-034-1027
STEVEN G WALLING
3950 N LAKE SHORE DR
CHICAGO, IL 60613

14-21-101-034-1028
MARIAN M URIARTE ATRUS
2089 VALOR CT
GLENVIEW, IL 60026

14-21-101-034-1029
NICOLE KOSON
3950 N LAKE SHR #801
CHICAGO, IL 60613

14-21-101-034-1030
MING FA CHANG
3950 N LAKESHORE 901
CHICAGO, IL 60613

14-21-101-034-1031
ARUN MAZUMDAR
3950 N LAKE SHORE 1001
CHICAGO, IL 60613

14-21-101-034-1032
YANG CHIU MAY 1101
3950 N LAKE SHORE DR
CHICAGO, IL 60613

14-21-101-034-1033
LENORE A GOLDMAN
3950 N LAKE SHORE 1201
CHICAGO, IL 60613

14-21-101-034-1034
MITCHELL S LEEB
3950 N LAKE SHORE 1301
CHICAGO, IL 60613

14-21-101-034-1035
SASHA D AUSTIN
3950 N LAKE SHORE DR
CHICAGO, IL 60613

14-21-101-034-1036
TOM WILSON
3950 N LAKE SHORE 1501
CHICAGO, IL 60613

14-21-101-034-1037
MARVIN MASAGANDA
3950 N LAKESHORE DR 16
CHICAGO, IL 60613

14-21-101-034-1038
DARCY E STRATTON
3950 N LK SHR DR 1701
CHICAGO, IL 60613

14-21-101-034-1039
ELAINE R EMCH
2476 N TIMBERSIDE DR
COLUMBUS, OH 43235

14-21-101-034-1040
MICHAEL J SULLIVAN
3950 N LAKE SHORE 1901
CHICAGO, IL 60613

14-21-101-034-1041
KYOJI MINAKO NAKANO
3950 N LAKE SHORE 2001
CHICAGO, IL 60613

14-21-101-034-1042
STANLEY CZERWIEN
3215 N SOUTHPORT AV
CHICAGO, IL 60657

14-21-101-034-1043
MATTHEW J WILLE
3950 N LAKE SHORE DR22
CHICAGO, IL 60613

14-21-101-034-1044
DANIEL ARCIOLA
17 W VERNON AVE #505
PHOENIX, AZ 85003

14-21-101-034-1045
STELLA P RAYNALDO
3950N LAKESHORE DR#202
CHICAGO, IL 60613

14-21-101-034-1046
ZIOMARA DARLENE PEREZ
3950 N LAKE SHORE 302A
CHICAGO, IL 60613

14-21-101-034-1047
LALA ABASOVA
3950 N LAKE SHORE DR40
CHICAGO, IL 60613

14-21-101-034-1048
ANTONIO ELOISA
3950 N LAKE SHORE 502
CHICAGO, IL 60613

14-21-101-034-1049
ANNA M BRAILOVSKY
3950 N LAKE SHORE DR60
CHICAGO, IL 60613

14-21-101-034-1050
LAKESHORE HALSTED LAK
3654 N LINCOLN AVE
CHICAGO, IL 60613

14-21-101-034-1051
CORAZON C PIZARRO
3950 N LK SHORE #802A
CHICAGO, IL 60613

14-21-101-034-1052
SLAVKO S MITROVIC
6806 LEXINGTON LN
NILES, IL 60714

14-21-101-034-1053
ADRIAN D MLODKOWSKI
3950 LAKE SHORE 1002
CHICAGO, IL 60613

14-21-101-034-1054
JOHN B DENIHAN 1102A
3950 N LAKE SHORE DR
CHICAGO, IL 60613

14-21-101-034-1055
HASSAN DAHIK
3950 N LAKESHORE 1202A
CHICAGO, IL 60613

14-21-101-034-1056
HILDA LOZANO
3950 N LAKE SHORE 1302
CHICAGO, IL 60613

14-21-101-034-1057
FATIMA ASHFAQ
134 MONAVILLE RD
LAKE VILLA, IL 60046

14-21-101-034-1058
ROBERT SELTZ
3950 N LAKE SHORE DR16
CHICAGO, IL 60613

14-21-101-034-1059
HECTOR HERNANDEZ
3950 N LAKE SHORE 1702
CHICAGO, IL 60613

14-21-101-034-1060
JENG JONG JASON YAU
3950 N LK SHR DR #1802
CHICAGO, IL 60613

14-21-101-034-1061
ELSHEIKH RIHAN IBRAHIM
3950 N LAKE SHORE 1902
CHICAGO, IL 60613

14-21-101-034-1062
JOSE BUERGO
3950 N LAKE SHORE 2002
CHICAGO, IL 60613

14-21-101-034-1063
KATHLEEN P HANSON
3950 N LAKE SHORE 2102
CHICAGO, IL 60613

14-21-101-034-1064
XIQIAO XU NI SUN
3950 N LAKE SHORE #928
CHICAGO, IL 60613

14-21-101-034-1065
MARILYN P METHAVICHIT
3950 N LAKE SHORE DR23
CHICAGO, IL 60613

14-21-101-034-1066
MICHAEL BOJANOWSKI
3950 N LK SHR DR #203
CHICAGO, IL 60613

14-21-101-034-1067
SABU KURIAN
1950 PASSAGE DR
SHOW LOW, AZ 85901

14-21-101-034-1068
ESTRELLA M AISPORNA
3950 N LAKE SHORE 403A
CHICAGO, IL 60613

14-21-101-034-1069
GUADELUPE MENDEZ PATRO
3950 N LAKE SHORE DR50
CHICAGO, IL 60613

14-21-101-034-1070
MANOHAR VANKAYALA
3950 N LAKE SHORE #603
CHICAGO, IL 60613

14-21-101-034-1071
YULIYA KHOPER
3950 N LK SHORE DR 703
CHICAGO, IL 60613

14-21-101-034-1072
TERRI FRIEDMAN
635 W BELMONT AVE #1E
CHICAGO, IL 60657

14-21-101-034-1073
WILFREDO GERMINO
24812 STATION STREET
PLAINFIELD, IL 60585

14-21-101-034-1074
ALICE H YE
3950 N LAKE SHORE DR
CHICAGO, IL 60613

14-21-101-034-1075
BOGDANA BESLACH
2500 N LAKEVIEW AVE
CHICAGO, IL 60614

14-21-101-034-1076
MARTHA WHITE
3950 N LAKE SHORE DR
CHICAGO, IL 60613

14-21-101-034-1077
DAVID ANNE GEORGE
3950 N LAKE SHORE 1303
CHICAGO, IL 60613

14-21-101-034-1078
ALEXANDER IVANOVIC
3950 N LAKE SHORE DR14
CHICAGO, IL 60613

14-21-101-034-1079
JUAN CHEN
4446 WEST BERTEAU AVE
CHICAGO, IL 60641

14-21-101-034-1080
DEMETRIUS IVERSON
3950 N LAKE SHORE DR16
CHICAGO, IL 60613

14-21-101-034-1081
GUOHE SUN
3150 N LAKE SHORE 28E
CHICAGO, IL 60657

14-21-101-034-1082
LISA NATALE 1803A
3950 N LAKE SHORE DR
CHICAGO, IL 60613

14-21-101-034-1083
ASIM AZFAR NISHAR AZ
3950 N LAKE SHORE DR19
CHICAGO, IL 60613

14-21-101-034-1084
GARY WINTERS UNIT 2003
3950 N LAKESHORE DR
CHICAGO, IL 60613

14-21-101-034-1085
WOZENCROFT SEHGAL
2400 N LAKEVIEW
CHICAGO, IL 60614

14-21-101-034-1086
ANNA A REWUCKI A K A A
3950 N LAKE SHORE DR
CHICAGO, IL 60613

14-21-101-034-1087
SAM P MOORE
3950 N LAKE SHORE 2303
CHICAGO, IL 60613

14-21-101-034-1088
IRENA MIRIC VELICKOVIC
3950 N LAKE SHORE DR13
CHICAGO, IL 60613

14-21-101-034-1089
BARBARA J ANDERSON
3950 N LAKE SHORE 304
CHICAGO, IL 60613

14-21-101-034-1090
SUBHADRA GHOSH
22707 NE 5TH LANE
SAMMAMISH, WA 98074

14-21-101-034-1091
ALEKSANDAR LAZAREVSKI
3950 N LAKE SHORE DR50
CHICAGO, IL 60613

14-21-101-034-1092
RUDOLF S KOTLIKOV
3950 N LAKE SHORE 604
CHICAGO, IL 60613

14-21-101-034-1093
EDUARDO E ECHEVERRIA
3950 N LAKE SHR #2210
CHICAGO, IL 60613

14-21-101-034-1094
EUGENE AUGUSTYNSKI REV
3950 N LAKE SHORE DR80
CHICAGO, IL 60613

14-21-101-034-1095
VALERIE CALLOZZO
4727 N KILBOURN
CHICAGO, IL 60630

14-21-101-034-1096
ALELI THOMAS TOWERS
3950 N LAKE SHORE 1004
CHICAGO, IL 60613

14-21-101-034-1097
JOSEPH KUNST
137 SANTA FE LN
WILLOW SPGS, IL 60480

14-21-101-034-1098
GAURANG S JOSHI
3950 N LAKE SHORE DR12
CHICAGO, IL 60613

14-21-101-034-1099
XUYING ZHAO 1304
3950 N LAKE SHORE DR
CHICAGO, IL 60613

14-21-101-034-1100
THOMAS MYERS
3950 N LAKE SHORE 1404
CHICAGO, IL 60613

14-21-101-034-1101
NIJAZ DURMIC
7451 KOLMAR AVE
SKOKIE, IL 60076

14-21-101-034-1102
BRANDON N BAUTISTA
3950 N LAKE SHORE DR16
CHICAGO, IL 60613

14-21-101-034-1103
DAVID A LOBO
3950 N LAKE SHORE DR17
CHICAGO, IL 60613

14-21-101-034-1104
DEBRA STEINFINK
3950 N LAKE SHORE 1804
CHICAGO, IL 60613

14-21-101-034-1105
GERARD PANZICA
3950 N LAKESHORE #1904
CHICAGO, IL 60613

14-21-101-034-1106
RONALD J CASS TRUSTEE
538 GRANGER RD
MEDINA, OH 44256

14-21-101-034-1107
EMILY HALE
3950 N LAKE SHORE 2104
CHICAGO, IL 60613

14-21-101-034-1108
JAMIE LYNN ALLEN A K A
3950 N LAKE SHORE DR22
CHICAGO, IL 60613

14-21-101-034-1109
VISHAL DESAI
3950 N LAKE SHORE 610
CHICAGO, IL 60613

14-21-101-034-1110
SONILA SEJDARAS FAMILY
3950 N LAKE SHORE DR20
CHICAGO, IL 60613

14-21-101-034-1111
JAMIE MARIE JACKSON
3950 N LAKE SHORE DR30
CHICAGO, IL 60613

14-21-101-034-1112
ARDAMA LEONARD HERNA
3950 N LAKE SHORE DR40
CHICAGO, IL 60613

14-21-101-034-1113
YEVETTA GIBSON
3950 N LAKE SHORE DR
CHICAGO, IL 60613

14-21-101-034-1114
S R KOTLIKOV
3950 N LAKE SHORE 605
CHICAGO, IL 60613

14-21-101-034-1115
CLARA CLARK
3950 N LAKE SHORE 705
CHICAGO, IL 60613

14-21-101-034-1116
J POKLENKOWSKI
3950 LAKE SHORE DR 805
CHICAGO, IL 60613

14-21-101-034-1117
3950 N LAKE SHORE CA
3950 N LAKE SHORE DR
CHICAGO, IL 60613

14-21-101-034-1118
MICHAEL L KIRK
3950 N LAKE SHORE DR
CHICAGO, IL 60613

14-21-101-034-1119
ANTHONY LEE
3122 N SEMINARY AVE 3S
CHICAGO, IL 60657

14-21-101-034-1120
NESTOR D VERANO
3950 N LK SHR DR#1205A
CHICAGO, IL 60613

14-21-101-034-1121
QIUDI PENG UNIT 1305
3950 N LAKE SHORE DR
CHICAGO, IL 60613

14-21-101-034-1122
RAIF ZUREIKAT
34 W 401 VALLEY CIRCLE
ST CHARLES, IL 60174

14-21-101-034-1123
DONNA M TAYLOR
3950 N LAKE SHORE 1505
CHICAGO, IL 60613

14-21-101-034-1124
GAIL RICE
3950 N LAKESHORE 1705
CHICAGO, IL 60613

14-21-101-034-1125
GAIL RICE
3950 N LK SHORE #1705
CHICAGO, IL 60613

14-21-101-034-1126
KENNETH R STROUSE
3950 N LAKE SHORE DR
CHICAGO, IL 60613

14-21-101-034-1127
MINGHAO YE
3950 N LAKESHORE #1905
CHICAGO, IL 60613

14-21-101-034-1128
CINDY KIRBY
5129 E 81ST AVE
MERRILLVILLE, IN 46410

14-21-101-034-1129
ALYSSA ALVAREZ
3950 N LAKE SHORE DR21
CHICAGO, IL 60613

14-21-101-034-1130
SONDRA L ROSIN
3950 N LAKE SHORE 2205
CHICAGO, IL 60613

14-21-101-034-1131
JIM KELLY
3950 N LAKE SHORE 2305
CHICAGO, IL 60613

14-21-101-034-1132
MICHAEL J MC STEEN
3950 LAKE SHORE DR 206
CHICAGO, IL 60613

14-21-101-034-1133
LYNNE LIFSHIN
4327 PHYLLIS DR
NORTHBROOK, IL 60062

14-21-101-034-1134
ANSON WU
2740 N PINE GROVE 12B
CHICAGO, IL 60614

14-21-101-034-1135
ERIKA REKOUMIS ELIAS
3950 N LAKE SHORE DR50
CHICAGO, IL 60613

14-21-101-034-1136
KATHERINE BEER
988 CREEKSIDE CIR
NAPERVILLE, IL 60563

14-21-101-034-1137
LIZET ANAIS GONZALEZ
3950 N LAKE SHORE DR70
CHICAGO, IL 60613

14-21-101-034-1138
REGINA S LLORENTE
3950 N LAKESHORE 806
CHICAGO, IL 60613

14-21-101-034-1139
BESSIE SMYRNIOTIS
3950 N LAKE SHORE 906
CHICAGO, IL 60613

14-21-101-034-1140
ANDREA S HAMBLIN
2830 W FITCH AV
CHICAGO, IL 60645

14-21-101-034-1141
IRENE F UNIT 1106
3950 N LAKE SHORE DR
CHICAGO, IL 60613

14-21-101-034-1142
NORMA MILLER
3950 N LAKE SHORE 1206
CHICAGO, IL 60613

14-21-101-034-1143
BO WU 1306
3950 N LAKE SHORE DR
CHICAGO, IL 60613

14-21-101-034-1144
THELMA AGUDA
3950 N LAKE SHORE 1406
CHICAGO, IL 60613

14-21-101-034-1145
YE GAO UNIT 1506
3950 N LAKE SHORE DR
CHICAGO, IL 60613

14-21-101-034-1146
JONATHAN D FROSOLONE
3950 N LK SHR DR 1606
CHICAGO, IL 60613

14-21-101-034-1147
KOLAVENNU KRISHNAIAH
2547 CEDAR HILL LANE
WOODRIDGE, IL 60517

14-21-101-034-1148
REMEDIOS Y PONCE 1806B
3950 N LAKE SHORE
CHICAGO, IL 60613

14-21-101-034-1149
MASAKI RUSH
3950 N LAKE SHORE 1906
CHICAGO, IL 60613

14-21-101-034-1150
JERRY DELGADO
3950 LAKE SHORE 2006B
CHICAGO, IL 60624

14-21-101-034-1151
DEBASISH MUKHOPADHYAY
3858 RUSSET LN
NORTHBROOK, IL 60062

14-21-101-034-1152
RICHARD E RIVERA
3950 N LAKE SHORE DR
CHICAGO, IL 60613

14-21-101-034-1153
FSRP LLC
7315 W GRAND AVE
ELMWOOD PARK, IL 60707

14-21-101-034-1154
VERONICA AGUILAR
3950 N LK SHR DR #207B
CHICAGO, IL 60613

14-21-101-034-1155
ERIC SIVERTSEN
27118 EAGLE RIDGE PLAC
HARRISBURG, SD 57032

14-21-101-034-1156
ALFREIDA FINLEYCOLEMAN
3301 W 84TH PLACE
CHICAGO, IL 60652

14-21-101-034-1157
R DOMINGUEZ
86 LAWTON RD
RIVERSIDE, IL 60546

14-21-101-034-1158
ALFONZO THOMAS
3950 N LAKE SHORE 607B
CHICAGO, IL 60613

14-21-101-034-1159
LINDA BOULDIN
3950 N LAKE SHORE DR
CHICAGO, IL 60613

14-21-101-034-1160
ABIGAIL E GINN
3950 N LAKE SHORE DR80
CHICAGO, IL 60613

14-21-101-034-1161
DENNIS J BYRD JR
3950 N LAKE SHORE DR90
CHICAGO, IL 60613

14-21-101-034-1162
KEVIN M SCARBROUGH
3950 N LAKE SHR #1007
CHICAGO, IL 60613

14-21-101-034-1163
ADRIENNE HUBBARD
7325 S OGLESBY AVE
CHICAGO, IL 60649

14-21-101-034-1164
BEATRIX J GRIFFIN
3950 N LK SHORE 1207
CHICAGO, IL 60613

14-21-101-034-1165
CFM PROPERTIES LLC
2232 PALMER CIR
NAPERVILLE, IL 60564

14-21-101-034-1166
KUMPOL ROCHANAJIJARONE
3950 N LAKE SHORE DR14
CHICAGO, IL 60613

14-21-101-034-1167
MARY J WELLS
3950 N LAKE SHORE DR
CHICAGO, IL 60613

14-21-101-034-1168
Y B T QUADER TRUST 4A
6455 N LONGMEADOW AV
LINCOLNWOOD, IL 60712

14-21-101-034-1169
DARLENE DEHNE
6758 N SAUGANASH AV 2N
CHICAGO, IL 60646

14-21-101-034-1170
ONINPZE ZENARUTZABEITI
3950 N LAKE SHORE 1807
CHICAGO, IL 60613

14-21-101-034-1171
PEDRO ARREZA 1907B
3950 N LAKE SHORE DR
CHICAGO, IL 60613

14-21-101-034-1172
GODOFREDO O CABILTES
2125 DOBSON STREET
EVANSTON, IL 60202

14-21-101-034-1173
AMAL A AL ARAJ
6341 W HYACINTH ST
CHICAGO, IL 60646

14-21-101-034-1174
ELLEN ZABINSKI
1062 W CHESTNUT ST
CHICAGO, IL 60642

14-21-101-034-1175
URSULA ALBRECHT
3950 N LAKE SHRE #2307
CHICAGO, IL 60613

14-21-101-034-1176
ELLEN C SHEVLIN
3950 N LAKE SHORE #208
CHICAGO, IL 60613

14-21-101-034-1177
VEDASTO H DIAMANTE JR
3950 N LAKE SHORE 308B
CHICAGO, IL 60613

14-21-101-034-1178
ERIN DALTON
3950 N LAKE SHORE DR40
CHICAGO, IL 60613

14-21-101-034-1179
SCOTT WEISS
3950 N LK SHR DR #508
CHICAGO, IL 60613

14-21-101-034-1180
DOROTHY J CLEMONS
3950 N LAKE SHORE 608
CHICAGO, IL 60613

14-21-101-034-1181
TAXPAYER OF
3950 N LAKE SHORE DR
CHICAGO, IL 60613

14-21-101-034-1182
REGINA S LLORENTE
3950 N LAKESHORE 808
CHICAGO, IL 60613

14-21-101-034-1183
EMMA CABIGON 908B
3950 N LAKE SHORE DR
CHICAGO, IL 60613

14-21-101-034-1184
IMAD ABOUKHEIR
PO BOX 611
WORTH, IL 60482

14-21-101-034-1185
SCOTT A GALECKI
3950 N LAKE SHORE DR11
CHICAGO, IL 60613

14-21-101-034-1186
GILBERTO ALDANA
3950 N LAKE SHORE 1208
CHICAGO, IL 60613

14-21-101-034-1187
JAMES W MARRON
3950 N LAKE SHORE 1308
CHICAGO, IL 60613

14-21-101-034-1188
ALLIEMONISEAN LP
13407 HEIGHTS LN DR
SAN ANTONIO, TX 78230

14-21-101-034-1189
JENNIFER CHAVANOVANICH
3950 N LK SHR DR
CHICAGO, IL 60613

14-21-101-034-1190
DENITSA KOSCHAROVA
3950 N LK SHR DR #1608
CHICAGO, IL 60613

14-21-101-034-1191
BOBAN LAZAREVSKI
3950 LAKE SHORE DR1708
CHICAGO, IL 60613

14-21-101-034-1192
WESTWARD 360
1464 W WEBSTER AVE
CHICAGO, IL 60614

14-21-101-034-1193
INS P RAMOS
3950 N LAKE SHORE DR
CHICAGO, IL 60613

14-21-101-034-1194
ANITA GOLAB
3950 N LAKESHORE 2008B
CHICAGO, IL 60613

14-21-101-034-1195
TAXPAYER OF UNIT 2108
3950 N LAKE SHORE DR
CHICAGO, IL 60613

14-21-101-034-1196
PATRICIA M RYCHTARCZYK
3950 N LAKE SHORE 2208
CHICAGO, IL 60613

14-21-101-034-1197
MICHAEL A ALPHA
3950 N LAKE SHR#2308
CHICAGO, IL 60613

14-21-101-034-1198
MAURICIAO GUTIERREZ
3950 N LAKE SHORE DR20
CHICAGO, IL 60613

14-21-101-034-1199
JOSEPH VINCENT LANGER
8 W CHESTNUT ST
CHICAGO, IL 60610

14-21-101-034-1200
MARISA KOLAR
6530 CRESCENT COURT
OAK LAWN, IL 60453

14-21-101-034-1201
JACQUELYN TURNER REVOC
3035 WOODWALKSE #17
ATLANTA, GA 30339

14-21-101-034-1202
JOSE ALMEIDA
85 175 FARRINGTON HWY
WAIANAE, HI 96792

14-21-101-034-1203
J PERINO P MARTIN
3950 N LAKE SHORE 709
CHICAGO, IL 60613

14-21-101-034-1204
MARVIN TERRY
3950 N LAKE SHORE DR80
CHICAGO, IL 60613

14-21-101-034-1205
MARIKO ARAYA
3950 NORTH LAKE SHORE
CHICAGO, IL 60613

14-21-101-034-1206
JACQUELINE CASSELL
3950 N LAKE SHORE DR
CHICAGO, IL 60613

14-21-101-034-1207
STANLEY J RURA JR
3950 N LAKE SHORE 1109
CHICAGO, IL 60613

14-21-101-034-1208
ERIC HOENER
4745 N ARTESIAN 3
CHICAGO, IL 60625

14-21-101-034-1209
MAE FOSTER
3950 N LAKE SHORE 1309
CHICAGO, IL 60613

14-21-101-034-1210
VLADIMIR SUNJKA
3950 N LAKE SHORE 1409
CHICAGO, IL 60613

14-21-101-034-1211
FAY S KROM
3950 N LAKE SHORE 1509
CHICAGO, IL 60613

14-21-101-034-1212
ZHIYANG ZHENG
PO BOX 591
WINNETKA, IL 60093

14-21-101-034-1213
JUAN CHEN
4446 W BERTEAU AVENUE
CHICAGO, IL 60641

14-21-101-034-1214
TOMA SILEIKA
2181 LAURA LN
DES PLAINES, IL 60018

14-21-101-034-1215
BERTHA CAPELLA
12206 BIG CANOE
JASPER, GA 30143

14-21-101-034-1216
JOSE L HERNANDEZ
3950 N LAKE SHORE 2009
CHICAGO, IL 60613

14-21-101-034-1217
SAMANTHA SCROGGIN
3950 N LAKE SHORE DR21
CHICAGO, IL 60613

14-21-101-034-1218
DAVID A CORDELL
3950 N LAKE SHORE DR
CHICAGO, IL 60613

14-21-101-034-1219
VESNA GRAONIC
P O BOX 13032
CHICAGO, IL 60613

14-21-101-034-1220
MARY JO C PINTO AS TRU
3950 N LAKE SHORE#210
CHICAGO, IL 60613

14-21-101-034-1221
MARIAM HAMAD
3950 N LAKE SHORE DR31
CHICAGO, IL 60613

14-21-101-034-1222
JAVIER CRISTOBAL
3950 LAKE SHR DR 410B
CHICAGO, IL 60613

14-21-101-034-1223
SHAN WANG
3950 N LAKE SHORE 510
CHICAGO, IL 60613

14-21-101-034-1224
VISHAL DESAI
3950 N LAKE SHORE 610B
CHICAGO, IL 60613

14-21-101-034-1225
TAXPAYER OF UNIT 710
3950 N LAKE SHORE DR
CHICAGO, IL 60613

14-21-101-034-1226
DR ED COHEN
3950 N LAKE SHORE 810B
CHICAGO, IL 60613

14-21-101-034-1227
SAMARA SILVERMAN
3950 N LK SHR DR#910
CHICAGO, IL 60613

14-21-101-034-1228
ROBERT TRATTNER
20405 DOVER PK
DEER PK, IL 60010

14-21-101-034-1229
DIONIOES SAMPSON 1110
3950 N LAKE SHORE DR
CHICAGO, IL 60613

14-21-101-034-1230
PEDRO J TARAZONA
3950 N LK SHR DR 1210
CHICAGO, IL 60613

14-21-101-034-1231
THOMAS CICERO
3950 N LAKE SHORE DR13
CHICAGO, IL 60613

14-21-101-034-1232
EPITACIO CANTOS
5937 N SACRAMENTO AV
CHICAGO, IL 60659

14-21-101-034-1233
ALEXANDER SIBINCIC
4723 N WILLIS
PORTLAND, OR 97203

14-21-101-034-1234
BIH SHIANG WANG
12240 S CHEYENNE DR
PALOS HTS, IL 60463

14-21-101-034-1235
LANCE LUDWICK
1301 CALLEN LANE
DESPLAINES, IL 60016

14-21-101-034-1236
MARK V TINIAKOS
3950 N LAKE SHORE 1810
CHICAGO, IL 60613

14-21-101-034-1237
SUSAN VOGEL
3950 N LAKE SHORE DR19
CHICAGO, IL 60613

14-21-101-034-1238
ANN WILLEY
3950 N LAKE SHORE 2010
CHICAGO, IL 60613

14-21-101-034-1239
JOE T TSCHALER
3950 N LAKE SHORE 2110
CHICAGO, IL 60613

14-21-101-034-1240
EDWARD ECHEVERRIA
3950 N LAKE SHORE DR
CHICAGO, IL 60613

14-21-101-034-1241
RAYMOND MCENTEE
3950 N LAKE SHORE DR23
CHICAGO, IL 60613

14-21-101-034-1242
SAM KWAINOE
4529 ARCTIC FOX RD NW
ROCHESTER, MN 55901

14-21-101-034-1243
RINA SEGAL
4977 BATTERY LN #313
BETHESDA, MD 20814

14-21-101-034-1244
BARRY EVAN SCHUSTER
3950 N LAKE SHORE DR41
CHICAGO, IL 60613

14-21-101-034-1245
DANNY A DELGADO
3950 N LAKE SHR #511B
CHICAGO, IL 60613

14-21-101-034-1246
LAKHBIR K BRAR
3950 N LAKE SHORE DR61
CHICAGO, IL 60613

14-21-101-034-1247
PAUL W MARTIN
3950 N LAKE SHORE 709
CHICAGO, IL 60613

14-21-101-034-1248
NENITA MALANTIC NOT PE
3950 N LAKE SHORE DR81
CHICAGO, IL 60613

14-21-101-034-1249
VICHIN VIJAYAKUMAR
3950 N LAKE SHORE DR91
CHICAGO, IL 60613

14-21-101-034-1250
HAILI WANG
3950 N LK SHR DR #1011
CHICAGO, IL 60613

14-21-101-034-1251
MICHAEL BRESS
3950 N LK SHR DR 1111B
CHICAGO, IL 60613

14-21-101-034-1252
WILLIAM MONNIN
3950 N LAKE SHORE 1211
CHICAGO, IL 60613

14-21-101-034-1253
YIMIN HAO
3950 N LAKE SHORE#1311
CHICAGO, IL 60613

14-21-101-034-1254
ANLI XIE
3950 N LAKE SHORE 1411
CHICAGO, IL 60613

14-21-101-034-1255
RYAN MEADE
3950 N LAKE SHR #1511
CHICAGO, IL 60613

14-21-101-034-1256
JULIUS MALAYKHAN1611
3950 N LAKE SHR DR
CHICAGO, IL 60613

14-21-101-034-1257
TIMOTHY KONCEWICZ
3950 N LAKESHORE #1711
CHICAGO, IL 60613

14-21-101-034-1258
IVANA VUKSANOVIC
3950 N LAKE SHORE DR18
CHICAGO, IL 60613

14-21-101-034-1259
GUS CAMBERIS
3950 N LAKE SHORE DR
CHICAGO, IL 60613

14-21-101-034-1260
ABHIJIT PAWAR 2011
3950 N LAKE SHORE DR
CHICAGO, IL 60613

14-21-101-034-1261
ANNA A REWUCKI A K A A
3950 N LAKE SHORE DR
CHICAGO, IL 60613

14-21-101-034-1262
LAURIE SCHWALB
3950 N LAKE SHORE 2211
CHICAGO, IL 60613

14-21-101-034-1263
REBECCA MORAN
3950 N LAKE SHORE DR23
CHICAGO, IL 60613

14-21-101-034-1264
NENAD RADISIC
3219 SPRUCEWOOD RD
WILMETTE, IL 60091

14-21-101-034-1265
ANTONIA LOSCH
1119 E CRABTREE DR
ARLINGTON HTS, IL 60004

14-21-101-034-1266
JUN HUANG
3950 N LAKE SHORE 412C
CHICAGO, IL 60613

14-21-101-034-1267
LAWRENCE A MCPHILLIPS
3950 N LK SHR DR 512C
CHICAGO, IL 60613

14-21-101-034-1268
JOSE MARIA TELLERIA
5060 HARMONY CIR #105
VERO BEACH, FL 32967

14-21-101-034-1269
SAVITA NAGARAJA
3950 N LAKE SHORE DR
CHICAGO, IL 60613

14-21-101-034-1270
TAXPAYER OF
3950 LAKESHORE #812
CHICAGO, IL 60613

14-21-101-034-1271
SAIRA DURRANI
3950 N LAKE SHORE 317
CHICAGO, IL 60613

14-21-101-034-1272
KAREN WATERS
3950 N LAKE SHORE 1012
CHICAGO, IL 60613

14-21-101-034-1273
L C JACOBSON
3950 LAKE SHORE DR
CHICAGO, IL 60613

14-21-101-034-1274
CORY A ESPOSITO
3950 N LAKE SHORE DR12
CHICAGO, IL 60613

14-21-101-034-1275
SUSAN A TORRES
3950 N LAKE SHORE DR13
CHICAGO, IL 60613

14-21-101-034-1276
MEGHA THAKKAR
3950 LAKE SHORE 1412 C
CHICAGO, IL 60613

14-21-101-034-1277
CHANTEL LOZANO
410549 S PARKSIDE AV
CHICAGO RDGE, IL 0

14-21-101-034-1278
DAVID LIU
5618 CAITLIN CT
TROY, MI 48098

14-21-101-034-1279
STEVEN D PROMBO
3950 N LAKE SHORE 1712
CHICAGO, IL 60613

14-21-101-034-1280
CINDY KIRBY
5129 E 81ST AVE
MERRILLVILLE, IN 46410

14-21-101-034-1281
PARESHKUMAR AMIN
3950 N LAKE SHORE DR19
CHICAGO, IL 60613

14-21-101-034-1282
SMARANDESCU
3950 N LAKE SHORE DR
CHICAGO, IL 60613

14-21-101-034-1283
CONSTANTINE VASTIS
850 WELLINGTON AV #307
ELK GROVE VL, IL 60007

14-21-101-034-1284
JAMES S TROYAN
3950 N LAKE SHORE 2212
CHICAGO, IL 60613

14-21-101-034-1285
RADHAKRISHNA MENON
3950 N LAKESHORE 2312C
CHICAGO, IL 60613

14-21-101-034-1286
MELISSA GRACE STEBBINS
3950 N LAKE SHORE 214C
CHICAGO, IL 60613

14-21-101-034-1287
TERRENCE BELL
270 HANDBURG LANE
BOLINGBROOK, IL 60440

14-21-101-034-1288
S BHASKAR 414
3950 N LAKE SHORE DR
CHICAGO, IL 60613

14-21-101-034-1289
TINA ANNA PIOTROWSKI
3950 N LAKE SHORE DR51
CHICAGO, IL 60613

14-21-101-034-1290
PEACHES MADDOX
3950 N LAKE SHORE DR61
CHICAGO, IL 60613

14-21-101-034-1291
HORTENCIA EGER
3950 N LAKE SHORE 714C
CHICAGO, IL 60613

14-21-101-034-1292
ANNE JULIE LAMBERT
3950 N LAKE SHORE 814C
CHICAGO, IL 60613

14-21-101-034-1293
D SAPIC
3950 N LK SHR DR 914C
CHICAGO, IL 60613

14-21-101-034-1294
MIAO XU
3950 N LAKE SHORE 1014
CHICAGO, IL 60613

14-21-101-034-1295
VESSELINA TINTIKOVA
1113 COLONY LAKE DR
SCHAUMBURG, IL 60194

14-21-101-034-1296
IVA T CHENG
3950 N LAKESHORE #1214
CHICAGO, IL 60613

14-21-101-034-1297
GERTRUDE COLEMAN 1314C
3950 N LAKE SHORE DR
CHICAGO, IL 60613

14-21-101-034-1298
MARIA V SARMIENTO 1414
3950 N LAKE SHORE DR
CHICAGO, IL 60613

14-21-101-034-1299
SALVADOR LORENA GARC
3950 N LAKE SHORE DR15
CHICAGO, IL 60613

14-21-101-034-1300
SAMAD GANEPOUR
3950 N LAKE SHORE 1614
CHICAGO, IL 60613

14-21-101-034-1301
REY JOSEPH CRUZ
3950 N LAKE SHORE 1714
CHICAGO, IL 60613

14-21-101-034-1302
ELSIE CRISTOBAL
1120 HARRISON AV
LA GRANGE PK, IL 60526

14-21-101-034-1303
TAXPAYER OF UNIT 1914
3950 N LAKE SHORE DR
CHICAGO, IL 60613

14-21-101-034-1304
TAXPAYER OF
3950 N LAKESHORE 2014
CHICAGO, IL 60613

14-21-101-034-1305
LANDRY DE CHACUS
3950 N LK SHR DR #2114
CHICAGO, IL 60613

14-21-101-034-1306
THE MARY JO STARSHAK R
3950 N LAKE SHORE DR22
CHICAGO, IL 60613

14-21-101-034-1307
GEORGE FYFFE
3950 N LAKESHORE 2314
CHICAGO, IL 60613

14-21-101-034-1308
JOSE C SANCHEZ
3950 N LAKE SHORE DR
CHICAGO, IL 60613

14-21-101-034-1309
CAITLIN A MCKENNA
3950 N LAKE SHORE DR31
CHICAGO, IL 60613

14-21-101-034-1310
DAVID BURKE
3950 N LAKE SHORE 415
CHICAGO, IL 60613

14-21-101-034-1311
GREG ANGER REBECCA A
3950 N LAKE SHORE DR51
CHICAGO, IL 60613

14-21-101-034-1312
PAUL OREILLY
2142 W WAVELAND
CHICAGO, IL 60618

14-21-101-034-1313
U B ENTERPRISES LLC
602 ASPEN
LOMBARD, IL 60148

14-21-101-034-1314
HEMLATA A RANA
1702 ELMDALE AVE
GLENVIEW, IL 60026

14-21-101-034-1315
RICARDO S PASCUAL II
4338 N DAMEN AVE
CHICAGO, IL 60618

14-21-101-034-1316
JINGTIAN ZHENG
3950 N LAKE SHORE DR10
CHICAGO, IL 60613

14-21-101-034-1317
DARON SHEM TOV
4710 OAKTON ST
SKOKIE, IL 60076

14-21-101-034-1318
SAMANTHA NARTADAM
3950 N LAKE SHORE DR12
CHICAGO, IL 60613

14-21-101-034-1319
SA LAKESHORE LLC
3950 N LAKE SHORE DR13
CHICAGO, IL 60613

14-21-101-034-1320
CARMEN ADRIANA MASIAS
3950 N LAKE SHORE DR14
CHICAGO, IL 60613

14-21-101-034-1321
HAN JEON
3950 N LAKESHORE 1515
CHICAGO, IL 60613

14-21-101-034-1322
RADHAKRISHNA MENON
3950 N LAKESHORE 1715C
CHICAGO, IL 60613

14-21-101-034-1323
WALTER T BEAR
3950 N LAKE SHORE 1815
CHICAGO, IL 60613

14-21-101-034-1324
CYNTHIA P NARUT
2522 W CULLOM AVE #2
CHICAGO, IL 60618

14-21-101-034-1325
SANDRA AMANI
3950 N LK SHORE 2015C
CHICAGO, IL 60613

14-21-101-034-1326
SILVIJA BARISIC
3950 N LAKE SHORE DR21
CHICAGO, IL 60613

14-21-101-034-1327
1ST MIDWEST 9544 DINEF
7646 W 63RD ST
SUMMIT, IL 60501

14-21-101-034-1328
ANTHEA FUENTES 2315C
3950 N LAKE SHORE DR
CHICAGO, IL 60613

14-21-101-034-1329
AURELIAN LASCU
3950 N LK SHR DR #216
CHICAGO, IL 60613

14-21-101-034-1330
ROY L PAGET
3950 N LAKE SHORE 316C
CHICAGO, IL 60613

14-21-101-034-1331
GARY K HARVEY
3950 N LAKE SHORE 416
CHICAGO, IL 60613

14-21-101-034-1332
MICHAEL PUCCI
3950 N LAKE SHORE DR
CHICAGO, IL 60613

14-21-101-034-1333
VENETTA LINAS PARIS
2439 W CULLOM AVE
CHICAGO, IL 60618

14-21-101-034-1334
ROSALYNN E RUBENS
3614 PEBBLE BEACH RD
NORTHBROOK, IL 60062

14-21-101-034-1335
RICHARD BLOOM
1445 ARBOR LANE
NORTHBROOK, IL 60062

14-21-101-034-1336
MARVELLE ROBERTSON
175 E DELAWARE PL 7609
CHICAGO, IL 60611

14-21-101-034-1337
RUBY REALTY LLC
6403 ST JAMES CT
BURR RIDGE, IL 60527

14-21-101-034-1338
SADEQ ALMUKHTAR
3950 N LAKE SHORE DR11
CHICAGO, IL 60613

14-21-101-034-1339
MEGHAN SOUZA
3950 N LAKE SHORE DR12
CHICAGO, IL 60613

14-21-101-034-1340
ALEXANDER MONCADA
3950 N LAKE SHORE 1316
CHICAGO, IL 60613

14-21-101-034-1341
DANIEL J PALANYK
3950 N LAKE SHORE DR14
CHICAGO, IL 60613

14-21-101-034-1342
SELINA YEE
2801 W JEFFERSON ST
JOLIET, IL 60435

14-21-101-034-1343
E TUFEKCIOGLU
3950 N LAKE SHORE 1616
CHICAGO, IL 60613

14-21-101-034-1344
ERIC C LIBODLIBOD
3950 N LAKE SHOR #1716
CHICAGO, IL 60613

14-21-101-034-1345
ELIZABETH KORNELLY
3950 N LAKE SHORE#1816
CHICAGO, IL 60613

14-21-101-034-1346
ANTONINO I LASQUETY
5217 S MAIN ST
ROCKFORD, IL 61102

14-21-101-034-1347
DIANA C KOUIS
3950 N LK SHR DR 2016C
CHICAGO, IL 60613

14-21-101-034-1348
GEORGIA KOUIS
3950N LAKE SHORE 2116C
CHICAGO, IL 60613

14-21-101-034-1349
TRANG NGUYEN
3950 N LAKE SHORE DR22
CHICAGO, IL 60613

14-21-101-034-1350
MICHAEL V CALLAHAN
555 W CORNELIA 1212
CHICAGO, IL 60657

14-21-101-034-1351
TCTC 3567
10258 S WESTERN AVE
CHICAGO, IL 60643

14-21-101-034-1352
S DURRANI R RAFAT
3950 N LAKE SHORE 317
CHICAGO, IL 60613

14-21-101-034-1353
MICHELLE EARLINE WITCH
3950 N LAKE SHORE DR41
CHICAGO, IL 60613

14-21-101-034-1354
JANE HOFFMAN
2226 24 1/2 ST
ROCK ISLAND, IL 61201

14-21-101-034-1355
NIJAZ DURMIC
7451 KOLMAR AVE
SKOKIE, IL 60076

14-21-101-034-1356
KEVIN A GILMORE
3950 N LAKE SHORE 717C
CHICAGO, IL 60613

14-21-101-034-1357
RENEE MASON
3950 N LAKE SHORE DR81
CHICAGO, IL 60613

14-21-101-034-1358
SAVITHA Q CHELLADURAI
3950 N LAKE SHORE917C
CHICAGO, IL 60613

14-21-101-034-1359
ELIZABETH S MYERS
3950 N LAKE SHORE 1017
CHICAGO, IL 60613

14-21-101-034-1360
FRANCES E BERTINI
6039 N KEELER AV
CHICAGO, IL 60646

14-21-101-034-1361
RAFAEL CARMEN CHAVEZ
3950 N LAKE SHORE 1217
CHICAGO, IL 60613

14-21-101-034-1362
PHUONG BAO TA
3950N LAKE SHORE #1317
CHICAGO, IL 60613

14-21-101-034-1363
PAVLINA SAIBERTOVA
3950 N LAKE SHORE DR14
CHICAGO, IL 60613

14-21-101-034-1364
PING YIP LAM1517
3950 N LAKE SHR DR
CHICAGO, IL 60613

14-21-101-034-1365
IVAN RATCHEV
111 CHESTNUT ST 21C
CHICAGO, IL 60611

14-21-101-034-1366
CLIFFORD B SCHULTZ JR
3950 N LK SHR DR 1717C
CHICAGO, IL 60613

14-21-101-034-1367
ANTHONY MUSYOKA
1060 W HOLLYWOOD #308
CHICAGO, IL 60660

14-21-101-034-1368
MAX EDWIN LOBO
3950 N LAKE SHORE DR19
CHICAGO, IL 60613

14-21-101-034-1369
J C JR J C III EGGER
3950 N LK SHR DR#2017
CHICAGO, IL 60613

14-21-101-034-1370
GEORGE FOTIADIS
3950 N LAKE SHORE DR21
CHICAGO, IL 60613

14-21-101-034-1371
STEPHANY SALINAS
3950 N LAKE SHORE DR22
CHICAGO, IL 60613

14-21-101-034-1372
MAHDI RAJABI
3950 N LAKE SHORE DR23
CHICAGO, IL 60613

14-21-101-034-1373
DAVID ALBAUGH
1144 BUTTERNUT LANE
NORTHBROOK, IL 60062

14-21-101-034-1374
DANIEL GERVINI
3950 N LAKE SHORE 318
CHICAGO, IL 60613

14-21-101-034-1375
JAMES SACKOR
3950 N LAKE SHORE DR41
CHICAGO, IL 60613

14-21-101-034-1376
ODUNEWU OLADIPUPO
3950 N LAKESHR DR#518C
CHICAGO, IL 60613

14-21-101-034-1377
ASHLEY MOORE
3950 N LAKE SHORE DR61
CHICAGO, IL 60613

14-21-101-034-1378
LAURA WAGNER
3950 N LAKE SHORE DR71
CHICAGO, IL 60613

14-21-101-034-1379
ROSA ALMEIDA
3950 N LAKE SHORE 818C
CHICAGO, IL 60613

14-21-101-034-1380
JOSEPH LINZEMANN
3950 N LAKE SHORE DR91
CHICAGO, IL 60613

14-21-101-034-1381
CINDY KIRBY
5129 E 81ST AVE
MERRILLVILLE, IN 46410

14-21-101-034-1382
MARK KOSTUKOVSKY
PO BOX 3543
FARMNGTN HLS, MI 48333

14-21-101-034-1383
CHARLOTTE BADER 1218C
3950 N LAKE SHORE DR
CHICAGO, IL 60613

14-21-101-034-1384
SANDRA NOVICIC1318C
3950 N LAKE SHORE DR
CHICAGO, IL 60613

14-21-101-034-1385
DIANA GARCIA
3950 N LK SHRE 1418C
CHICAGO, IL 60613

14-21-101-034-1386
WENDELL A SEBASTIAN
103 EDWARD WYATT DR
WILLIAMSBURG, VA 23188

14-21-101-034-1387
SILVIA BADILLO DISERA
3825 N KILDARE AVE
CHICAGO, IL 60641

14-21-101-034-1388
VICTOR HERNANDEZ
4447 N MOBILE AVE
CHICAGO, IL 60630

14-21-101-034-1389
CHRISTINE CATHERINE LA
3950 N LAKE SHORE#1818
CHICAGO, IL 60613

14-21-101-034-1390
JOSE FERNANDEZ
3950 N LAKE SHORE 1918
CHICAGO, IL 60613

14-21-101-034-1391
SUSAN H PAK
2020 RIDGE AVE
EVANSTON, IL 60208

14-21-101-034-1392
ANNA D AGATA
1230 STATE PKWY
CHICAGO, IL 60610

14-21-101-034-1393
DIEULA SOUFFRANT
3950 N LAKE SHORE DR
CHICAGO, IL 60613

14-21-101-034-1394
LING WANG
3950 N LK SHR DR #1700
CHICAGO, IL 60613

14-21-101-034-1395
GLORIA GARCIA RENATO
3950 N LAKE SHORE DR21
CHICAGO, IL 60613

14-21-101-034-1396
ANN JONES
3950 LAKE SHORE 3200
CHICAGO, IL 60613

14-21-101-034-1397
CALLIE SARGIS
3950 LK SHORE DR 419D
CHICAGO, IL 60613

14-21-101-034-1398
JOEL FERNANDEZ
1600 S LANCASTER LANE
LIBERTYVILLE, IL 60048

14-21-101-034-1399
ZIHAO ZHANG
4253 W MONTROSE AVE
CHICAGO, IL 60641

14-21-101-034-1400
J M KOLECKE
3950 N LAKE SHORE DR
CHICAGO, IL 60613

14-21-101-034-1401
STEVEN ACOSTA
3950 N LK SHR DR #819D
CHICAGO, IL 60613

14-21-101-034-1402
HAO WU
3950 N LK SHR DR #919
CHICAGO, IL 60613

14-21-101-034-1403
DEFIN ANGELA MELCHOR
5320 N SHERIDAN RD 908
CHICAGO, IL 60640

14-21-101-034-1404
BRATO CARYL P
3950 N LAKESHORE 1119
CHICAGO, IL 60613

14-21-101-034-1405
DIANA C KOUIS
3950 N LK SHR DR 2016C
CHICAGO, IL 60613

14-21-101-034-1406
JADONNA THOMAS
3950 N LAKE SHORE DR13
CHICAGO, IL 60613

14-21-101-034-1407
CARYN MISHOULAM
3629 INDIAN WELLS LANE
NORTHBROOK, IL 60062

14-21-101-034-1408
KAUSHAL PATEL
3950 N LAKE SHORE DR15
CHICAGO, IL 60613

14-21-101-034-1409
CHERYL L FREDERICK
3950 N LAKESHORE D1619
CHICAGO, IL 60613

14-21-101-034-1410
JIN YE
5821 KILLARNEY CIRCLE
SAN JOSE, CA 95138

14-21-101-034-1411
EDITH NAOMI THOMAS
3950 N LK SHRE 1819D
CHICAGO, IL 60613

14-21-101-034-1412
CORAZON G DE LEON
3950 LAKE SHORE 1919 D
CHICAGO, IL 60613

14-21-101-034-1413
DANIEL MAGLIONE
3950 N LAKE SHORE DR20
CHICAGO, IL 60613

14-21-101-034-1414
JONATHAN NORTON 2119
3950 N LAKE SHORE DR
CHICAGO, IL 60613

14-21-101-034-1415
KARL SHEA
3950 N LAKE SHORE DRIV
CHICAGO, IL 60613

14-21-101-034-1416
BO XU 2319
3950 N LAKE SHORE DR
CHICAGO, IL 60613

14-21-101-034-1417
DANIEL HART
3950 N LAKE SHORE 220
CHICAGO, IL 60613

14-21-101-034-1418
SOLUTION CODON INC
3950 N LAKE SHORE DR23
CHICAGO, IL 60613

14-21-101-034-1419
B C WEST
240 PONTIAC LANE
VERNON HLS, IL 60061

14-21-101-034-1420
WEILIN LEE
3950 N LAKE SHORE 520D
CHICAGO, IL 60613

14-21-101-034-1421
JENNIFER L SWILLINGER
3950 N LAKE SHORE 620
CHICAGO, IL 60613

14-21-101-034-1422
SLIM SALMA BALTAGI
2328 FESCUE RD
NAPERVILLE, IL 60564

14-21-101-034-1423
THELMA ORLOFSKY
3950 N LK SHR DR #820D
CHICAGO, IL 60613

14-21-101-034-1424
TAXPAYER OF
3950 N LAKE SHORE DR
CHICAGO, IL 60613

14-21-101-034-1425
M MANESS S THERAPOS
3950 N LAKE SHORE 1020
CHICAGO, IL 60613

14-21-101-034-1426
EUSHELIA WILSON TRUSTE
94 OAKWOOD LN
LINCOLNSHIRE, IL 60069

14-21-101-034-1427
MELISSA BAGLEYMITROVIC
3950 N LK SHORE DR1220
CHICAGO, IL 60613

14-21-101-034-1428
SADJA LAVORVIC
3950 N LAKE SHORE 1320
CHICAGO, IL 60613

14-21-101-034-1429
MONIQUE SOUFRANT
3950 N LAKE SHORE DR
CHICAGO, IL 60613

14-21-101-034-1430
RICHARD J BORN NOT IND
3950 N LAKE SHORE DR15
CHICAGO, IL 60613

14-21-101-034-1431
TAXPAYER OF UNIT 1620
3950 N LAKE SHORE DR
CHICAGO, IL 60613

14-21-101-034-1432
TAXPAYER OF UNIT 1720
3950 N LAKE SHORE DR
CHICAGO, IL 60613

14-21-101-034-1433
MARLENE DOLLAHAN 1820D
3950 N LAKE SHORE DR
CHICAGO, IL 60613

14-21-101-034-1434
L JOSEPH S JOHNSON
3950 N LK SHORE #1920D
CHICAGO, IL 60613

14-21-101-034-1435
J R TEJOPRAYITNO
3950 LAKE SHORE #2020
CHICAGO, IL 60613

14-21-101-034-1436
CTLTC USMA 3098
10 S LASALLE ST #2750
CHICAGO, IL 60603

14-21-101-034-1437
MARIE HAGERMAN
3109 SONIA DRIVE
LAS VEGAS, NV 89107

14-21-101-034-1438
LISA CRANDALL 2320D
3950 N LAKE SHORE
CHICAGO, IL 60613

14-21-101-034-1439
NADIA ZIRATI
3950 N LK SHR DR #221D
CHICAGO, IL 60613

14-21-101-034-1440
JUDY JONES
3950 N LAKE SHORE 321D
CHICAGO, IL 60613

14-21-101-034-1441
NICHOLAS JOSEPH
3950 N LAKE SHORE DR42
CHICAGO, IL 60613

14-21-101-034-1442
ROLANDO R LORENZO
3950 N LK SHR DR #521D
CHICAGO, IL 60613

14-21-101-034-1443
MARTHA RIVERO
4247 N KEELER
CHICAGO, IL 60641

14-21-101-034-1444
MICHAEL J PHILBIN
3950 N LAKE SHORE 721D
CHICAGO, IL 60613

14-21-101-034-1445
KATHRYN MIKEL
3950 N LAKE SHORE 821
CHICAGO, IL 60613

14-21-101-034-1446
ALAN RICHTER
3950 LK SHORE DR 1820D
CHICAGO, IL 60613

14-21-101-034-1447
PETER RIZK
467 BOURBOUN LN
NAPERVILLE, IL 60565

14-21-101-034-1448
MARGARET COLARELLI
3950 N LAKE SHORE DR11
CHICAGO, IL 60613

14-21-101-034-1449
MARK ALICE BYRN
3950 N LK SH DR #1221
CHICAGO, IL 60613

14-21-101-034-1450
A JARVIS
951 4 S LAKE SHORE DR
LAKE GENEVA, WI 0

14-21-101-034-1451
FARIDEH TOUTI 1421
3950 N LAKE SHORE DR
CHICAGO, IL 60613

14-21-101-034-1452
KUWAKO ARAI
808 SKYLINE DR
BARRINGTON, IL 60010

14-21-101-034-1453
Y E WONG
3950 N LK SHR DR 1621D
CHICAGO, IL 60613

14-21-101-034-1454
YURY PURIM
3950 N LAKE SHORE DR
CHICAGO, IL 60613

14-21-101-034-1455
F FRIED 1821D
3950 N LAKE SHORE DR
CHICAGO, IL 60613

14-21-101-034-1456
DAVID WU
298 BENNETT DR
CAROL STREAM, IL 60188

14-21-101-034-1457
STEPHANIE KNAPP
3950 N LAKESHORE DR #2
CHICAGO, IL 60613

14-21-101-034-1458
SLAVKO S MITROVIC
6806 LEXINGTON LN
NILES, IL 60714

14-21-101-034-1459
MARK A SMITH CINDY S
2800 E POSSUM RD
SPRINGFIELD, OH 45502

14-21-101-034-1460
NEBOJSA STANIC
1405 CYNTHIA AV
PARK RIDGE, IL 60068

14-21-101-034-1461
JOSEPH AHLBRANDT
3155 SAN LUIS ST
FORT COLLINS, CO 80525

14-21-101-034-1462
BERNADINE JEFFERSON
3950 N LAKE SHORE 322D
CHICAGO, IL 60613

14-21-101-034-1463
SEAN W MCGRATH
3950 N LAKE SHORE DR42
CHICAGO, IL 60613

14-21-101-034-1464
EXCLUSIVE INVEST GROUP
3916 W LUNT AVE
LINCOLNWOOD, IL 60712

14-21-101-034-1465
MIREK KARBOWSKI
3950 N LAKE SHORE DR
CHICAGO, IL 60613

14-21-101-034-1466
COSME GALVIN
3950 N LK SHR DR 722
CHICAGO, IL 60613

14-21-101-034-1467
CHARLES L EZELL
1520 S WENONAH
BERWYN, IL 60402

14-21-101-034-1468
SAMANTHA CAZARES
3950 N LAKE SHORE DR92
CHICAGO, IL 60613

14-21-101-034-1469
JOEL BENAVIDES 1022
3950 N LAKE SHORE
CHICAGO, IL 60613

14-21-101-034-1470
KAREN S OMALLEY
6717 N JEAN AVE
CHICAGO, IL 60646

14-21-101-034-1471
CARL RUSSO 3950
875 N MICHIGAN #3612
CHICAGO, IL 60611

14-21-101-034-1472
IRENA M VELICKOVIC
3950 N LAKE SHORE DR
CHICAGO, IL 60613

14-21-101-034-1473
ALEXA N LONGSWORTH
3950 N LAKE SHORE DR14
CHICAGO, IL 60613

14-21-101-034-1474
LOURDES GONZALEZ
3950 N LK SHR DR #1522
CHICAGO, IL 60613

14-21-101-034-1475
NIJAZ DURMIC
7451 KOLMAR AVE
SKOKIE, IL 60076

14-21-101-034-1476
ELLEN CALAMOS
910 JULIAN CT
NAPERVILLE, IL 60540

14-21-101-034-1477
LYDIA JAUDINES SERVANO
3950 N LAKE SHORE 1822
CHICAGO, IL 60613

14-21-101-034-1478
SERGIO F VERASTEGUI
3950 N LAKE SHORE DR
CHICAGO, IL 60613

14-21-101-034-1479
TRAVIS R WOULFE 2022D
3950 N LAKE SHORE DR
CHICAGO, IL 60613

14-21-101-034-1480
JENNIFER M COLEMAN
1305 S MICHIGAN #601
CHICAGO, IL 60605

14-21-101-034-1481
J SAWYER
3950 N LAKE SHORE 2222
CHICAGO, IL 60613

14-21-101-034-1482
FSRP LLC
7315 W GRAND AVE
ELMWOOD PARK, IL 60707

14-21-101-034-1483
TAXPAYER OF UNIT 223
3950 N LAKE SHORE DR
CHICAGO, IL 60613

14-21-101-034-1484
ALANA TASH
3950 N LAKE SHORE 323
CHICAGO, IL 60613

14-21-101-034-1485
ILENE WEIL JESSOP
301 E 75TH ST #4D
NEW YORK, NY 10021

14-21-101-034-1486
BARBARA PULLUM
3950 N LK SHRE DR 523D
CHICAGO, IL 60613

14-21-101-034-1487
LITA H BRODY REVOCABLE
3950 N LAKE SHORE DR62
CHICAGO, IL 60613

14-21-101-034-1488
BILLY G GRAY JR
8452 S INDIANA AVE
CHICAGO, IL 60619

14-21-101-034-1489
MATTHEW MANNING DIAN
300 N ALDINE AVE
PARK RIDGE, IL 60068

14-21-101-034-1490
EREZ SOLOMON
3950 N LK SHR DR 923D
CHICAGO, IL 60613

14-21-101-034-1491
CRAIG NORRIS
3950 N LAKE SHORE DR10
CHICAGO, IL 60613

14-21-101-034-1492
STELLA KAPETAN 1123
3950 N LAKE SHORE DR
CHICAGO, IL 60613

14-21-101-034-1493
HILDEGARDA MONTENEGRO
3950 N LK SHR DR 1223
CHICAGO, IL 60613

14-21-101-034-1494
K JARVIS
951 4 S LAKE SHORE DR
LAKE GENEVA, WI 0

14-21-101-034-1495
ROMANA SEQUEIRA
3950 N LK SHORE #1423D
CHICAGO, IL 60613

14-21-101-034-1496
NELIA GONZALEZ
3950 N LAKE SHORE 1523
CHICAGO, IL 60613

14-21-101-034-1497
BRIAN CONNELL
806 HILLSIDE AVE
ELMHURST, IL 60126

14-21-101-034-1498
HADZIRE DABECA
13106 W CHOCTAW TRL
HOMER GLEN, IL 60491

14-21-101-034-1499
ALAN SANCHEZ
3950 N LAKE SHORE 1823
CHICAGO, IL 60613

14-21-101-034-1500
MATTHEW C TRAN
3950 N LAKE SHORE
CHICAGO, IL 60613

14-21-101-034-1501
JERRY JOANN BRADFORD
9482 NORWALK RD
LITCHFIELD, OH 44253

14-21-101-034-1502
KRISTINE A JOHNSON AS
844 W GEORGE ST
CHICAGO, IL 60657

14-21-101-034-1503
BRIAN MCKEE
3950 N LAKE SHORE DR
CHICAGO, IL 60613

14-21-101-034-1504
MARK D SACHSE2323
3950 N LAKE SHORE DR
CHICAGO, IL 60613

14-21-101-034-1505
N JIMENEZ
3950 N LAKESHORE 224
CHICAGO, IL 60613

14-21-101-034-1506
SILVIA CHAVEZ
3950 N LAKE SHORE 324
CHICAGO, IL 60613

14-21-101-034-1507
CECILIA PEREIRA 424D
3950 N LAKE SHORE DR
CHICAGO, IL 60613

14-21-101-034-1508
RYAN MCGRAW
3950 N LAKESHORE 524
CHICAGO, IL 60613

14-21-101-034-1509
HJ REAL ESTATE HOLDING
5250 GRAND AVENUE
GURNEE, IL 60031

14-21-101-034-1510
ROY SILVERSTEIN
3950 N LKE SHR DR 724D
CHICAGO, IL 60613

14-21-101-034-1511
AJAZ ALVI
8283 LAKE RIDGE DR
BURR RIDGE, IL 60527

14-21-101-034-1512
MOHAMMED A A MOKEET
6200 N RICHMOND ST
CHICAGO, IL 60659

14-21-101-034-1513
SAIRAH KHAN
3950 NORTH LAKE SHORE
CHICAGO, IL 60613

14-21-101-034-1514
ALELI THOMAS TOWERS
3950 N LAKE SHORE 1124
CHICAGO, IL 60613

14-21-101-034-1515
GERI DENE SMITH
3950 N LAKE SHORE 1224
CHICAGO, IL 60613

14-21-101-034-1516
ANNGELI PRIMLANI
3950 N LAKE SHORE DR13
CHICAGO, IL 60613

14-21-101-034-1517
SALMA TORRES
3950 N LAKE SHORE DR14
CHICAGO, IL 60613

14-21-101-034-1518
CHRISTOPHER PRIES
4340 N SHERIDAN #3
CHICAGO, IL 60613

14-21-101-034-1519
BARBARA M KORDEL
3950 N LK SHR DR #1624
CHICAGO, IL 60613

14-21-101-034-1520
RAN ZHUO
3950 N LAKE SHORE DR17
CHICAGO, IL 60613

14-21-101-034-1521
YAN FEN WANG 1824
3950 N LAKE SHORE DR
CHICAGO, IL 60613

14-21-101-034-1522
JOHN YOUNGER
3950 N LAKESHORE #1924
CHICAGO, IL 60613

14-21-101-034-1523
ALBERT A YOUNG 2024D
3950 N LAKE SHORE DR
CHICAGO, IL 60613

14-21-101-034-1524
RHONG ZHU
3950 N LAKE SHORE DR21
CHICAGO, IL 60613

14-21-101-034-1525
MATTHEW C DELROSARIO
3950 N LK SHORE #2224D
CHICAGO, IL 60613

14-21-101-034-1526
L C ODOM
3950 LK SHR DR 2324
CHICAGO, IL 60613

14-21-101-034-1527
BARNARD L LAUSINGCO
3950 N LAKE SHR 225E
CHICAGO, IL 60613

14-21-101-034-1528
ISHWAR HOLLIKERI
3950 N LAKESHORE #325
CHICAGO, IL 60613

14-21-101-034-1529
CARLOS RODRIGUEZ JR
3950 N LAKE SHORE DR42
CHICAGO, IL 60613

14-21-101-034-1530
MILENA RADJENOVICH
3950 N LK SHR DR 525
CHICAGO, IL 60613

14-21-101-034-1531
SYLVIA K BENNETT
3950 N LAKE SHORE DR
CHICAGO, IL 60613

14-21-101-034-1532
RANDOLPH J HAYDEN
4980 N MARINE DR #634
CHICAGO, IL 60640

14-21-101-034-1533
MAXIMILIAN S SCHMIDT
3950 N LAKE SHORE DR
CHICAGO, IL 60613

14-21-101-034-1534
LASHAWN M JONES
3950 N LAKE SHORE DR
CHICAGO, IL 60613

14-21-101-034-1535
NANCY N TUZZOLINO
3950 LK SHR DR 1026E
CHICAGO, IL 60613

14-21-101-034-1536
GINA M DEPOMPEI
3950 N LK SHR DR 1125
CHICAGO, IL 60613

14-21-101-034-1537
JERAD TIM
3950 N LAKESHORE 1225
CHICAGO, IL 60613

14-21-101-034-1538
PATRICIA MOCCO 1325 E
3950 N LAKE SHORE DR
CHICAGO, IL 60613

14-21-101-034-1539
ALEXANDER PERIZES 1425
3950 N LAKE SHORE DR
CHICAGO, IL 60613

14-21-101-034-1540
MINGGANG ZHUYU YE
3950 N LK SHR DR 1525
CHICAGO, IL 60613

14-21-101-034-1541
THE VENT ARIEL DEFRA
375 W DUNDEE RD#515
WHEELING, IL 60090

14-21-101-034-1542
BEVERLY J BENNETT
5437 S DREXEL
CHICAGO, IL 60615

14-21-101-034-1543
ANOTHAI KAEWKAEN
3950 N LAKE SHORE DR18
CHICAGO, IL 60613

14-21-101-034-1544
V E ARNEJA
3950 LAKE SHORE DR
CHICAGO, IL 60613

14-21-101-034-1545
ELZBIETA WIERZCHON 202
3950 N LAKE SHORE DR
CHICAGO, IL 60613

14-21-101-034-1546
CLARA Q GEEDING
3950 N LKE SHRE #2125
CHICAGO, IL 60613

14-21-101-034-1547
CONCEPCION SANTOS
4931 N HAMLIN AV
CHICAGO, IL 60625

14-21-101-034-1548
BASILIOS PAPANASTOU
6505 N LEROY
LINCOLNWOOD, IL 60712

14-21-101-034-1549
ALEXANDRA M BECKER
4637 N DRAKE AVE APT 1
CHICAGO, IL 60625

14-21-101-034-1550
KEVIN FIELDS
3950 N LAKE SHORE 326
CHICAGO, IL 60613

14-21-101-034-1551
ALEXANDRA N DOUVAS
3950 N LK SHR DR #430
CHICAGO, IL 60613

14-21-101-034-1552
BASILIOS PAPANASTOY
6505 N LEROY
LINCOLNWOOD, IL 60712

14-21-101-034-1553
FRANCIS G ZIMMER JR
1050 OAK LN
WESTERN SPGS, IL 60558

14-21-101-034-1554
MICHELLE Y ANDERSON
3950 N LAKE SHORE DR72
CHICAGO, IL 60613

14-21-101-034-1555
DANIEL CUEVAS
PO BOX 410454
CHICAGO, IL 60641

14-21-101-034-1556
HARVEY J BURSTEIN
1775 WASHINGTON AV PH2
MIAMI BEACH, FL 33139

14-21-101-034-1557
NANCY N TUZZOLINO
3950 LK SHORE DR 1026E
CHICAGO, IL 60613

14-21-101-034-1558
ROUZHEEN ARIANPOUR
3950 N LAKE SHR #1126
CHICAGO, IL 60613

14-21-101-034-1559
INES LOPEZ
3950 LK SHORE DR 1226
CHICAGO, IL 60613

14-21-101-034-1560
WILLIAM BROWN
4511 N ARTESIAN AV
CHICAGO, IL 60625

14-21-101-034-1561
KRISTEN KOZLOWSKI
3950 N LAKESHORE 1426
CHICAGO, IL 60613

14-21-101-034-1562
DUANE ROBISON
3950 N LK SHR DR #1526
CHICAGO, IL 60613

14-21-101-034-1563
THOMAS KOCH
3409 BERRY ST
CRYSTAL LAKE, IL 60012

14-21-101-034-1564
ELIZABETH REWINSKI
3950 N LAKE SHORE 1726
CHICAGO, IL 60613

14-21-101-034-1565
KRASSIMIRA OTZUKINOVA
3950 N LAKE SHORE 1826
CHICAGO, IL 60613

14-21-101-034-1566
LEILUM HOLDINGS 105 S
2809 WOODMERE DR
NORTHBROOK, IL 60062

14-21-101-034-1567
JEAN CHIOU
1414 S FAIRFIELD AVE
LOMBARD, IL 60148

14-21-101-034-1568
RENEE L RIPHAWN
5196 SASSAFRAS DR #310
FITCHBURG, WI 53711

14-21-101-034-1569
FRANK BETTY ZAPPA
23719 N ELM RD
LINCOLNSHIRE, IL 60069

14-21-101-034-1570
GILBERT LONGORIA PHILL
3950 N LAKE SHORE DR23
CHICAGO, IL 60613

14-21-101-034-1571
BEN TRUONG
3950 N LAKE SHORE DR22
CHICAGO, IL 60613

14-21-101-034-1572
TERRY L HART
3950 N LAKE SHORE #327
CHICAGO, IL 60613

14-21-101-034-1573
MUSTAFA MANSOOR
3950 N LK SHR DR 427
CHICAGO, IL 60613

14-21-101-034-1574
ILENE WEIL JESSOP
3950 N LAKE SHORE DR52
CHICAGO, IL 60613

14-21-101-034-1575
THIERRY S CHENUS
3421 FOREST RD
DAVENPORT, IA 52807

14-21-101-034-1576
KYLE WECKMAN
3950 N LAKE SHORE DR
CHICAGO, IL 60613

14-21-101-034-1577
KAREN C PLOMIN 827
3950 N LAKE SHORE DR
CHICAGO, IL 60613

14-21-101-034-1578
ALEXIS GIBSON
3950 N LAKE SHORE DR92
CHICAGO, IL 60613

14-21-101-034-1579
ROBIN SCHULTZ
2226 MAIN ST
LA CROSSE, WI 54601

14-21-101-034-1580
DELOIS G YOUNG 1127
3950 N LAKE SHORE DR
CHICAGO, IL 60613

14-21-101-034-1581
VIVEK SEHGAL
2400 N LAKEVIEW AVE 2
CHICAGO, IL 60614

14-21-101-034-1582
IRINA R YOUNG
3950 N LAKE SHORE DR13
CHICAGO, IL 60613

14-21-101-034-1583
HADZIRE DABECA
3950 N LK SHR DR#1427
CHICAGO, IL 60613

14-21-101-034-1584
ANTONI MARIA GLODZ
2038 CLOVER RD
NORTHBROOK, IL 60062

14-21-101-034-1585
BETTY WEBB1627
3950 N LAKE SHORE
CHICAGO, IL 60613

14-21-101-034-1586
DAVID FERNANDES
3950 N LK SHR DR 1727E
CHICAGO, IL 60613

14-21-101-034-1587
R RAUPP
3950 N LAKE SHORE 1827
CHICAGO, IL 60613

14-21-101-034-1588
ALAN RICHTER
3950 LK SHORE DR 1820D
CHICAGO, IL 60613

14-21-101-034-1589
ARIEL ANDERSON
3950 N LK SHR DR 2027
CHICAGO, IL 60613

14-21-101-034-1590
M S CULTRA
3950 N LAKE SHORE 2127
CHICAGO, IL 60613

14-21-101-034-1591
RICHARD H KLECKNER
3950 N LAKE SHORE 2227
CHICAGO, IL 60613

14-21-101-034-1592
JAFFER ALI PASHA 2327E
3950 N LAKE SHORE DR
CHICAGO, IL 60613

14-21-101-034-1593
TAXPAYER OF
3950 N LAKE SHORE #228
CHICAGO, IL 60613

14-21-101-034-1594
MARGARET SCHILT
3950 N LK SHR DR #328E
CHICAGO, IL 60613

14-21-101-034-1595
EXCLUSIVE INVEST GROUP
3916 W LUNT AVE
LINCOLNWOOD, IL 60712

14-21-101-034-1596
NANCY SHI JAMES LI
3808 S PARNELL
CHICAGO, IL 60609

14-21-101-034-1597
TATE PROP SERIES IV
4300 N MARINE DR#1603
CHICAGO, IL 60613

14-21-101-034-1598
MICHAEL T HOSMER
3950 N LAKE SHORE DR72
CHICAGO, IL 60613

14-21-101-034-1599
ANSHUL MOHNOT
3950 N LAKESHORE #828
CHICAGO, IL 60613

14-21-101-034-1600
XIQIAO XU NI SUN
3950 N LAKE SHORE #928
CHICAGO, IL 60613

14-21-101-034-1601
RANGA MUTHU UNIT 1028E
3950 N LAKE SHORE DR
CHICAGO, IL 60613

14-21-101-034-1602
DERCY ARANADOR 1128 E
3950 N LAKE SHORE
CHICAGO, IL 60613

14-21-101-034-1603
P ADELEYE
3950 N LAKE SHORE 1228
CHICAGO, IL 60613

14-21-101-034-1604
SLOBODAN Z KERIC
3950 N LAKE SHORE DR13
CHICAGO, IL 60613

14-21-101-034-1605
VESNA GRAONIC
P O BOX 13032
CHICAGO, IL 60613

14-21-101-034-1606
PETER MURPHY 1528
3950 N LAKE SHORE
CHICAGO, IL 60613

14-21-101-034-1607
PAUL WIGGINS
3950 N LK SHR DR 1628E
CHICAGO, IL 60613

14-21-101-034-1608
ELENA GAVA
3950 N LAKE SHORE DR
CHICAGO, IL 60613

14-21-101-034-1609
KENT D MORIEN
3950 N LAKE SHORE DR
CHICAGO, IL 60613

14-21-101-034-1610
DON MARSHALL 1928
3950 N LAKE SHORE 1928
CHICAGO, IL 60613

14-21-101-034-1611
MUZAFER SUTERWALA
1470 DELLA DR
HOFFMAN EST, IL 60169

14-21-101-034-1612
KRISTINE JOHNSON AS TR
844 W GEORGE ST
CHICAGO, IL 60657

14-21-101-034-1613
JAFFER A PASHA
3950 N LAKE SHORE 2228
CHICAGO, IL 60613

14-21-101-034-1614
ROBERT E KUTTLER
3950 LAKE SHORE 2328
CHICAGO, IL 60613

14-21-101-034-1615
TERRY J PASQUALE
3950 N LK SHR DR #229E
CHICAGO, IL 60613

14-21-101-034-1616
CTLTC 5873
875 N MICHIGAN AVE3612
CHICAGO, IL 60611

14-21-101-034-1617
NORM PACYGA
3950 N LAKE SHORE DR
CHICAGO, IL 60613

14-21-101-034-1618
MOHAMMAD ALI SHERIFF
3950 N LAKE SHORE DR52
CHICAGO, IL 60613

14-21-101-034-1619
MARILYN TRANT 629 E
3950 N LAKE SHORE
CHICAGO, IL 60613

14-21-101-034-1620
DEBRA UHLIR DENNISON
306 SPRUCE ST
GLENVIEW, IL 60025

14-21-101-034-1621
JOANNE SCHAFFER HALE
3950 LAKE SHORE #920D
CHICAGO, IL 60613

14-21-101-034-1622
R HILL TRST 929E
3950 N LAKE SHORE
CHICAGO, IL 60613

14-21-101-034-1623
V EUGENIO
3950 N LKE SHR DR 1029
CHICAGO, IL 60613

14-21-101-034-1624
SHIRLEY MULLENS 1129E
3950 N LAKE SHORE DR
CHICAGO, IL 60613

14-21-101-034-1625
PRAVEEN DEEPA GUPTA
5237 GALLOWAY DR
HOFFMAN EST, IL 60192

14-21-101-034-1626
ESTELA M COHEN
3950 LK SHORE DR 1329
CHICAGO, IL 60613

14-21-101-034-1627
MINE YA LEE
3950N LAKE SHORE 1429E
CHICAGO, IL 60613

14-21-101-034-1628
ERLINDA CONDE
232 LAKE DELL AVE
SEATTLE, WA 98122

14-21-101-034-1629
JOSEPH ANDERSON A1629
3950 N LAKE SHORE DR
CHICAGO, IL 60613

14-21-101-034-1630
PHILLIP E KINNISON
3950 N LAKE SHRE #1729
CHICAGO, IL 60613

14-21-101-034-1631
DIANE DIEDRICH
6639 N DRAKE
LINCOLNWOOD, IL 60712

14-21-101-034-1632
FRANCES L KEISER
5801 N SHERIDAN RD 12A
CHICAGO, IL 60660

14-21-101-034-1633
MORTEZA RASTEGARI
3950 N LAKE SHORE DR20
CHICAGO, IL 60613

14-21-101-034-1634
J E MEAD 2129
3950 N LAKE SHORE DR
CHICAGO, IL 60613

14-21-101-034-1635
TERRI CROCKETT UNI2229
3950 N LAKE SHORE DR
CHICAGO, IL 60613

14-21-101-034-1636
GREG MORRIS
3950 N LK SHR DR#2329
CHICAGO, IL 60613

14-21-101-034-1637
DORIS M PACELLI TRUSTE
PO BOX 543
FENNVILLE, MI 49408

14-21-101-034-1638
KRISTINE A JOHNSON TRU
844 W GEORGE ST
CHICAGO, IL 60657

14-21-101-034-1639
ALEXANDRA DOUVAS
3950 N LAKE SHORE DR
CHICAGO, IL 60613

14-21-101-034-1640
BARDOULAS ISOLA
3950 N LAKE SHORE 530
CHICAGO, IL 60613

14-21-101-034-1641
FELICE PORCELLI
3950 N LAKE SHORE DR
CHICAGO, IL 60613

14-21-101-034-1642
LINDA L SEMEN TRUSTEE
3950 N LAKE SHORE DR73
CHICAGO, IL 60613

14-21-101-034-1643
NANCY KONDO
3950 N LK SH DR #830E
CHICAGO, IL 60613

14-21-101-034-1644
XIQIAO XU NI SUN
3950 N LAKE SHORE #928
CHICAGO, IL 60613

14-21-101-034-1645
MINDY CHANEY
2108 AVIGNON DRIVE
ST CHARLES, MO 63303

14-21-101-034-1646
A LIPOWICZ
3950 N LAKE SHORE 1130
CHICAGO, IL 60613

14-21-101-034-1647
PAUL PANKEWICZ
2721 LAUREL OAK DR
MCKINNEY, TX 75071

14-21-101-034-1648
C KOVEN
3950 N LAKE SHORE 1330
CHICAGO, IL 60613

14-21-101-034-1649
HARRIETT LEWIS
3950 N LAKESHORE 1430
CHICAGO, IL 60613

14-21-101-034-1650
SILVIA RIOS 1530
3950 N LAKE SHORE DR
CHICAGO, IL 60613

14-21-101-034-1651
ZHONGYI ZHANG
3950 N LAKE SHORE#1630
CHICAGO, IL 60613

14-21-101-034-1652
JUDITH H OCONNOR
3950 N LAKE SHORE 1730
CHICAGO, IL 60613

14-21-101-034-1653
SONG APSORN CHAROENCHA
3950 N LAKE SHORE DR18
CHICAGO, IL 60613

14-21-101-034-1654
LEE LEVIN 1930
3950 N LAKE SHORE DR
CHICAGO, IL 60613

14-21-101-034-1655
ALEXANDRA DOUVAS
3950 N LAKE SHORE DR
CHICAGO, IL 60613

14-21-101-034-1656
SPALDING J ROBB JR
3950 N LAKE SHORE 2130
CHICAGO, IL 60613

14-21-101-034-1657
MICHAEL SESSLER MART
3950 N LAKE SHORE DR22
CHICAGO, IL 60613

14-21-101-034-1658
CHAD FORD
3950 N LAKE SHORE DR23
CHICAGO, IL 60613

14-21-101-039-0000
MIN WANG
848 JACOBS WAY
FORSYTH, IL 62535

14-21-101-040-0000
MA MA WI REALTY LLC
848 JACOBS WAY
FORSYTH, IL 62535

14-21-101-049-0000
PARK PLACE STORAGE V
655 W IRVING PARK RD
CHICAGO, IL 60613

14-21-101-050-0000
PARK PLACE TOWER I LLC
655 W IRVING PARK RD
CHICAGO, IL 60613

14-21-101-054-1001
PULIO SILVA
655 W IRVING PK #301
CHICAGO, IL 60613

14-21-101-054-1002
CARIDA P ARTEAGA
655 W IRVING PK RD 302
CHICAGO, IL 60613

14-21-101-054-1003
ANTHONY V GIANNINI
655 W IRVING PK RD 303
CHICAGO, IL 60613

14-21-101-054-1004
ELIZABETH HIRSH
655 W IRVING PK RD 304
CHICAGO, IL 60613

14-21-101-054-1005
THOMAS LESNIKOWSKI
655 W IRVING PK RD 305
CHICAGO, IL 60613

14-21-101-054-1006
EDWARD A WILLIAMS
1 S LEAVITT ST UNIT207
CHICAGO, IL 60612

14-21-101-054-1007
ROBERT W SHELTON
560 218TH ST APT 1F
NEW YORK, NY 10034

14-21-101-054-1008
YASSELIN MARTINEZ
655 W IRVING PK RD 308
CHICAGO, IL 60613

14-21-101-054-1009
LINDA MIGALLY
15700 ROSE DR
ALLEN PARK, MI 48101

14-21-101-054-1010
JESSICA CAROLINE GARST
655 W IRVING PARK RD31
CHICAGO, IL 60613

14-21-101-054-1011
IRVING PARK TRUST
1292 E JUNIPER ST
CANTON, IL 61520

14-21-101-054-1012
SHAWN P SACKETT
655 W IRVING PK RD 312
CHICAGO, IL 60613

14-21-101-054-1013
COLLEN MAHOLIAS
655 IRVING PARK #313
CHICAGO, IL 60613

14-21-101-054-1014
TAXPAYER OF
655 W IRVING PARK RD
CHICAGO, IL 60613

14-21-101-054-1015
CHENLIN ZHAO
5152 BRIDLEWOOD LN
LONG GROVE, IL 60047

14-21-101-054-1016
JAMES R HART
655 W IRVING PARK RD31
CHICAGO, IL 60613

14-21-101-054-1017
RAFAEL ESTEBAN SALAMAN
655 W IRVING PARK RD31
CHICAGO, IL 60613

14-21-101-054-1018
HARRY V ELLIS III
655 W IRVING PARK #401
CHICAGO, IL 60613

14-21-101-054-1019
SAMUEL MOY
7 REXINGER LANE
AVON, CT 60012

14-21-101-054-1020
SARA M CRUZ
2429 W BERENICE AVE
CHICAGO, IL 60618

14-21-101-054-1021
RICHARD STAHMER
655 W IRVING PK RD 404
CHICAGO, IL 60613

14-21-101-054-1022
MURALIDHAR CHANNAPATI
103 DOGWOOD CT
BUTLER, PA 16001

14-21-101-054-1023
ERICA L GREINER
655 W IRVING PK RD 406
CHICAGO, IL 60613

14-21-101-054-1024
DALE LINDA SCHMIDT
123 STILLWATER WOODS
FENTON, MO 63026

14-21-101-054-1025
RICHARD J MCLAIN
655 W IRVING PK RD 408
CHICAGO, IL 60613

14-21-101-054-1026
S J WENTWORTH LLC
655 W IRVING PARK RD40
CHICAGO, IL 60613

14-21-101-054-1027
MARIA CASSEL
150 CAVEDALE RD
SONOMA, CA 95476

14-21-101-054-1028
ROY BLAVVISE
655 W IRVING PK RD#411
CHICAGO, IL 60613

14-21-101-054-1029
QIANA JOHNSON
655 W IRVING PK RD#412
CHICAGO, IL 60613

14-21-101-054-1030
DAN MAHOLIAS
8117 W 18TH ST
ST LOUIS PK, MN 55426

14-21-101-054-1031
ELYSSA PAULSON
655 W IRVING PARK 414
CHICAGO, IL 60613

14-21-101-054-1032
LOUISE A BAJOREK
655 W IRVING PARK RD41
CHICAGO, IL 60613

14-21-101-054-1033
JANET T GALLEGOS
655 W IRVING PARK 416
CHICAGO, IL 60613

14-21-101-054-1034
YIRAN ZENG
655 W IRVING PK RD#417
CHICAGO, IL 60613

14-21-101-054-1035
SOTERO GALLEGOS
655 W IRVING PK 501
CHICAGO, IL 60613

14-21-101-054-1036
STANLEY DEBBI BOBOWSKI
1804 ROSE COURT
WHEATON, IL 60189

14-21-101-054-1037
KRYSTYN DILILLO
655 W IRVING PK #503
CHICAGO, IL 60613

14-21-101-054-1038
A STOJIMIROVIC
657 BUENA AVE
CHICAGO, IL 60613

14-21-101-054-1039
TAX PAYER OF K292
332 S MICHIGAN AV 1032
CHICAGO, IL 60604

14-21-101-054-1040
MICHELLE M DEFALCO 506
655 W IRVING PARK ROAD
CHICAGO, IL 60613

14-21-101-054-1041
DANNY WOLAK
655 W IRVING PARK RD50
CHICAGO, IL 60613

14-21-101-054-1042
ANTHONY M ROM
655 W IRVING PARK 508
CHICAGO, IL 60613

14-21-101-054-1043
JEFFREY DEROCHE
2592 MAYFIELD RD #4
CLEVELAND HT, OH 44106

14-21-101-054-1044
LAFAYETTE CALDWELL
655 W IRVING PARK #510
CHICAGO, IL 60613

14-21-101-054-1045
NESTOR VARON
6618 E CARON DR
PARADISE VLY, AZ 85253

14-21-101-054-1046
EVGENY GUREVICH
655 W IRVING PARK RD51
CHICAGO, IL 60613

14-21-101-054-1047
SAID UMAR KHAN
5740 N SHERIDAN #4C
CHICAGO, IL 60660

14-21-101-054-1048
DAVID D BETH RUIZ
655 W IRVING PK#514
CHICAGO, IL 60613

14-21-101-054-1049
DANA A ROBERT 515
655 W IRVING PARK
CHICAGO, IL 60613

14-21-101-054-1050
TIMOTHY R BEEKMAN JR
655 W IRVING PK RD 516
CHICAGO, IL 60613

14-21-101-054-1051
LIDA DOLOC
1821 RIVER RIDGE CIR
NAPERVILLE, IL 60565

14-21-101-054-1052
DIANE ESPARRAGO
655 W IRVING PK RD#601
CHICAGO, IL 60613

14-21-101-054-1053
ELENA MORONE
655 W IRVING PK RD#602
CHICAGO, IL 60613

14-21-101-054-1054
GAIL WEISSMAN UNIT 603
655 W IRVING PARK RD
CHICAGO, IL 60613

14-21-101-054-1055
ARTHUR R DIVINO
1528 AMELIA LANE
ADDISON, IL 60101

14-21-101-054-1056
J A BROWN 406A
1550 W CORNELIA
CHICAGO, IL 60657

14-21-101-054-1057
NINA EHGARTNER
655 W IRVING PK RD 606
CHICAGO, IL 60613

14-21-101-054-1058
WESTWARD 360
1464 W WEBSTER AVE
CHICAGO, IL 60614

14-21-101-054-1059
RAFAEL A COLON GARCIA
3950 N LK SHORE #1807B
CHICAGO, IL 60613

14-21-101-054-1060
HOME FIRST IL LLC
ONE N LASALLE #700
CHICAGO, IL 60602

14-21-101-054-1061
YUMING HUANG
5 WEEBURN LN
WILTON, CT 68971

14-21-101-054-1062
SHILPA DIWAN
12 RAINES
IRVINE, CA 92602

14-21-101-054-1063
ERIC BERMONT
655 W IRVING PK #612
CHICAGO, IL 60613

14-21-101-054-1064
CINDY ALCE
655 W IRVING PARK #613
CHICAGO, IL 60613

14-21-101-054-1065
JENNIFER RAMACHANDRAN
655 W IRVING PK RD 614
CHICAGO, IL 60613

14-21-101-054-1066
SHERYL L JACKSON
655 W IRVING PK RD#615
CHICAGO, IL 60613

14-21-101-054-1067
ROSE KOFF KLEIN
4501 CONCORD LN #116
NORTHBROOK, IL 60062

14-21-101-054-1068
KATHERINE PRINCIPE
655 W IRVING PARK
CHICAGO, IL 60613

14-21-101-054-1069
BETH SHEILDS
11203 APPLETREE LN
AUSTIN, TX 78726

14-21-101-054-1070
JONI LEE
8 W MONROE ST #1103
CHICAGO, IL 60603

14-21-101-054-1071
DAMIEN P DOLECKI
655 W IRVING PARK #703
CHICAGO, IL 60613

14-21-101-054-1072
BABATOLA OLUKILEDE
1169 S PLYMOUTH CT 607
CHICAGO, IL 60605

14-21-101-054-1073
MIA G WAGNER
655 W IRVING PARK RD70
CHICAGO, IL 60613

14-21-101-054-1074
JENNIFER L FOETHER
655 W IRVING RD PK 706
CHICAGO, IL 60613

14-21-101-054-1075
JAMES N COLAIANNI
655 W IRVING PARK #707
CHICAGO, IL 60613

14-21-101-054-1076
ELISABETH PHAM NGUYEN
655 W IRVING PK #708
CHICAGO, IL 60613

14-21-101-054-1077
LAWRENCE BALLACK
655 W IRVING PK#709
CHICAGO, IL 60613

14-21-101-054-1078
GINA MARIE KONRATH
655 W IRVING PARK RD71
CHICAGO, IL 60613

14-21-101-054-1079
HOME FIRST ILLINOIS LL
1 NORTH LASALLE 700
CHICAGO, IL 60602

14-21-101-054-1080
PHILLIPS CONNOR 14A
3750 N LAKE SHORE DR
CHICAGO, IL 60613

14-21-101-054-1081
NICHOLAS STELLATO
655 W IRVING PK RD 713
CHICAGO, IL 60613

14-21-101-054-1082
CARL ARMATO
1805 AMBASSADOR DR
LK HAVSU CTY, AZ 86403

14-21-101-054-1083
K SHASTRI K VALLADAR
655 W IRVING PK RD 715
CHICAGO, IL 60613

14-21-101-054-1084
MICHAEL QUASH
655 W IRVING PK #716
CHICAGO, IL 60613

14-21-101-054-1085
DAVID KOSMOWSKI
655 W IRVING PK RD 717
CHICAGO, IL 60613

14-21-101-054-1086
SEAN SEUNGHO MOON
655 W IRVING PK RD 801
CHICAGO, IL 60613

14-21-101-054-1087
MARK D DOBBINS
655 W IRVING PARK RD
CHICAGO, IL 60613

14-21-101-054-1088
MARIA KONSTATOS
655 W IRVING PARK RD80
CHICAGO, IL 60613

14-21-101-054-1089
AMP REALTY LLC
1165 N CLARK ST#700
CHICAGO, IL 60610

14-21-101-054-1090
HANNAH FORST
655 W IRVING PK RD#805
CHICAGO, IL 60613

14-21-101-054-1091
THE CHICAGO TRUST NA
10258 S WESTERN AVE
CHICAGO, IL 60643

14-21-101-054-1092
KLAUDIA HORAN
655 W IRVING PARK RD80
CHICAGO, IL 60613

14-21-101-054-1093
VIVEK KINRA LYUDMILA
655 W IRVING PARK RD80
CHICAGO, IL 60613

14-21-101-054-1094
MOSHE LEVERTOV
3410 N LAKE SHORE DR9A
CHICAGO, IL 60657

14-21-101-054-1095
SCOTT CHOMICZ
655 W IRVING PK RD 810
CHICAGO, IL 60613

14-21-101-054-1096
MARK GROTTTO
655 W IRVING PK RD 811
CHICAGO, IL 60613

14-21-101-054-1097
RED BRICK CAPITAL
1292 E JUNIPER ST
CANTON, IL 61520

14-21-101-054-1098
ANDREA STOUTENBOROUGH
655 W IRVING PARK 813
CHICAGO, IL 60613

14-21-101-054-1099
HEIDER PROPERTIES LLC
313 MULLER RD
WASHINGTON, IL 61571

14-21-101-054-1100
JANE ANNE GAMERMAN
655 W IRVING PARK #815
CHICAGO, IL 60613

14-21-101-054-1101
MARY CLAIRE DUGGAN
750 N OCEAN BLVD #401
POMPANO BCH, FL 33062

14-21-101-054-1102
HAK YUI WONG
3200 N LAKE SHORE DR27
CHICAGO, IL 60657

14-21-101-054-1103
ROY BLAVVISE
655 W IRVING PK RD#901
CHICAGO, IL 60613

14-21-101-054-1104
JEFFERY C UNIT 902
655 W IRVING PK RD
CHICAGO, IL 60613

14-21-101-054-1105
STUART MITCHELL
8481 ROCK RIFFLE RD
ATHENS, OH 45701

14-21-101-054-1106
ROY BLAVVISE
655 W IRVING PK RD#904
CHICAGO, IL 60613

14-21-101-054-1107
M M SCHMOTZER
668 W OAK DALE APT #3F
CHICAGO, IL 60657

14-21-101-054-1108
HEATHER WHITE
1063 W CORNELIA AVE
CHICAGO, IL 60657

14-21-101-054-1109
RICHARD CORDARO
655 W IRVING PARK RD90
CHICAGO, IL 60613

14-21-101-054-1110
MONIKA PIETRZAK
640 W SHERIDAN RD#308
CHICAGO, IL 60613

14-21-101-054-1111
MARK F WINTER
14301 POPLAR CT
NEW BUFFALO, MI 49117

14-21-101-054-1112
KINSUK K MAITRA
9525 KINGSTON CROSSING
ALPHARETTA, GA 30022

14-21-101-054-1113
ROLAND M POLTASH
655 W IRVING PK RD 911
CHICAGO, IL 60613

14-21-101-054-1114
HUMBERTO ROMO
655 W IRVING PK RD 912
CHICAGO, IL 60613

14-21-101-054-1115
AMY ARENTZ
1081 CHERRYWOOD LN
SCHERERVILLE, IN 46375

14-21-101-054-1116
ALEXA R DEMETRIOU
655 W IRVING PARK RD91
CHICAGO, IL 60613

14-21-101-054-1117
ELANNA LILLIAN MYERS
655 W IRVING PARK RD91
CHICAGO, IL 60613

14-21-101-054-1118
MICHELLE A MILCAREK
655 W IRVING PARK 916
CHICAGO, IL 60613

14-21-101-054-1119
ELIZABETH BRANDEL
655 W IRVING PK RD#917
CHICAGO, IL 60613

14-21-101-054-1120
JEAN BARBARA COLLIER
563 TANBRIDGE RD
WILMINGTON, NC 28405

14-21-101-054-1121
WESTWARD360
1464 W WEBSTER AVE
CHICAGO, IL 60614

14-21-101-054-1122
MENTOR GJURJIALI
6825 SHERIDAN RD #404
CHICAGO, IL 60626

14-21-101-054-1123
J SMIZINSKI 1004
655 W IRVING PARK RD
CHICAGO, IL 60613

14-21-101-054-1124
KRYSTIAN CZUKACKI
655 W IRVING PK #1005
CHICAGO, IL 60613

14-21-101-054-1125
ROBERT J SMITH
3610 BLUE RIDGE CT
AURORA, IL 60504

14-21-101-054-1126
MICHELLE NECKERMANN
655 W IRVING PK #1007
CHICAGO, IL 60613

14-21-101-054-1127
EUGENE WALKER 1008
655 W IRVING PARK RD
CHICAGO, IL 60613

14-21-101-054-1128
SANDRA L CLASSON
4250 MARINE DR 2821
CHICAGO, IL 60613

14-21-101-054-1129
MICHAEL STAKE
927 LINCOLN RD 212
MIAMI BEACH, FL 33139

14-21-101-054-1130
AGRI DEV PARTNERS SD
655 W IRVING PARK RD10
CHICAGO, IL 60613

14-21-101-054-1131
CHRISTINA PIAZZA
655 IRVING PK RD #1012
CHICAGO, IL 60613

14-21-101-054-1132
HONG J LIU
489 WEST STREET
FORT LEE, NJ 70243

14-21-101-054-1133
OLADIPUPO ODUNEWU
655 W IRVING PARK RD10
CHICAGO, IL 60613

14-21-101-054-1134
DARREN HOLLIS
2122 W WELLINGTON
CHICAGO, IL 60618

14-21-101-054-1135
DENNIS M REID
7122 182ND ST
TINLEY PARK, IL 60477

14-21-101-054-1136
ADAM INVESTMENTS LLC
15506 INNSBROOK DR
ORLAND PARK, IL 60462

14-21-101-054-1137
ANGELICA FIERRO
655 W IRVING PK RD1101
CHICAGO, IL 60613

14-21-101-054-1138
PAUL GROHNE
655 W IRVING PARK RD11
CHICAGO, IL 60613

14-21-101-054-1139
YOJANA VEERAMASUNENI
30 N MICHIGAN #1302
CHICAGO, IL 60602

14-21-101-054-1140
MITCH OPPENHEIM
1914 WESLEY AVE
EVANSTON, IL 60201

14-21-101-054-1141
AMAL MIGALLY
1779 W RAHN RD
CENTERVILLE, OH 45459

14-21-101-054-1142
MICHELLE M WARUNEK
655 W IRVING PK #1106
CHICAGO, IL 60613

14-21-101-054-1143
JOHN APRIL DEJULIO
830 N DRYDEN AVE
ARLINGTON HTS, IL 60004

14-21-101-054-1144
CHICAGO LAND TRUST
3070 PHEASANT CRK 306
NORTHBROOK, IL 60062

14-21-101-054-1145
PAUL J M SCHERMERHORN
655 W IRVING PK #1109
CHICAGO, IL 60613

14-21-101-054-1146
J WANG
3416 QUAIL CHASE
SPRINGFIELD, IL 62711

14-21-101-054-1147
HOME FIRST ILLINOIS
1 N LASALLE ST STE 700
CHICAGO, IL 60602

14-21-101-054-1148
GRACE MATOS
655 W IRVING PARK
CHICAGO, IL 60613

14-21-101-054-1149
SUSAN A MOLLET
655 W IRVING PK 1113
CHICAGO, IL 60613

14-21-101-054-1150
ARUN T SAHA
14155 W BRAEMORE
LIBERTYVILLE, IL 0

14-21-101-054-1151
LEJLA HAJDARHODZIC
655 W IRVING PARK 1115
CHICAGO, IL 60613

14-21-101-054-1152
ERIKA M TUTTLE
655 W IRVING PARK 1116
CHICAGO, IL 60613

14-21-101-054-1153
ROGER W SCHIFFNER 1117
655 W IRVING PK RD
CHICAGO, IL 60613

14-21-101-054-1154
THOM L GEARIG HOWE
655 W IRVING PARK RD12
CHICAGO, IL 60613

14-21-101-054-1155
ROBERT C KAYE
5446 S 1080 W
RENSSELAER, IN 47978

14-21-101-054-1156
DEVEN H DESAI
36 GRANT
IRVINE, CA 92620

14-21-101-054-1157
APOORVA AEKKA
655 W IRVING PARK RD12
CHICAGO, IL 60613

14-21-101-054-1158
JACOB THEISEN
655 W IRVING PK #1205
CHICAGO, IL 60613

14-21-101-054-1159
JOE CHEUNG
1251 GEORGETOWN WAY
VERNON HILLS, IL 60061

14-21-101-054-1160
MARCO J GONZALES
1912 W FOSTER AVE
CHICAGO, IL 60640

14-21-101-054-1161
BETHANY HOFFMANN
17 BRENTWOOD DR
HAWTHORN WDS, IL 60047

14-21-101-054-1162
JILL SUITOR
101 E STADIUM AV
W LAFAYETTE, IN 47906

14-21-101-054-1163
EVELYN D MAXWELL 1210
655 W IRVING PK RD
CHICAGO, IL 60613

14-21-101-054-1164
CHAD GROSMAN
433 GILES CT
BARTLETT, IL 60103

14-21-101-054-1165
HOME FIRST ILLINOIS
333 S WABASH#2800
CHICAGO, IL 60604

14-21-101-054-1166
VIVAS ALFREDO
655 W IRVING PK #1213
CHICAGO, IL 60613

14-21-101-054-1167
SAFDAR KHAN
655 W IRVING PK RD1214
CHICAGO, IL 60613

14-21-101-054-1168
ARACELI RIOS
2950 ERNST
FRANKLIN PK, IL 60131

14-21-101-054-1169
BRIAN MOYER
655 W IRVING PK RD1216
CHICAGO, IL 60613

14-21-101-054-1170
PAUL D CALLAWAY II
655 W IRVING PK RD#1217
CHICAGO, IL 60613

14-21-101-054-1171
DANIEL CIORBA
655 W IRVING PARK 1301
CHICAGO, IL 60613

14-21-101-054-1172
RABBI BARUCH HERTZ
6350 N WHIPPLE
CHICAGO, IL 60659

14-21-101-054-1173
CARISA CONLEY
475 JACKSON AVE
GLENCOE, IL 60022

14-21-101-054-1174
SCOTT KOLTON
655 W IRVING PK RD1304
CHICAGO, IL 60613

14-21-101-054-1175
CTLTC 008002364888
10 S LASALLE ST #2750
CHICAGO, IL 60603

14-21-101-054-1176
ASHISH CHOGLA
12 RAINES
IRVINE, CA 92602

14-21-101-054-1177
WILLIAM KARLOVITZ
460 MEADOW WIND DRIVE
GREEN BAY, WI 54311

14-21-101-054-1178
KARIN LYSTAD
655 W IRVING PARK 1308
CHICAGO, IL 60613

14-21-101-054-1179
OSCAR DELGADO
655 W IRVING PARK RD13
CHICAGO, IL 60613

14-21-101-054-1180
MARTIN MULLOY
655 W IRVING PARK 1310
CHICAGO, IL 60613

14-21-101-054-1181
TIMOTHY F BURNETTE
655 W IRVING PK 1311
CHICAGO, IL 60613

14-21-101-054-1182
CAROLYN W VALENTINE
5107 N KENMORE AVENUE
CHICAGO, IL 60640

14-21-101-054-1183
GAVIN FARRY
1007 N MEADOW LN
MT PROSPECT, IL 60056

14-21-101-054-1184
MIKKI MILLER
1341 W BARRY AVE
CHICAGO, IL 60657

14-21-101-054-1185
J WELKOMER
655 W IRVING PK RD1315
CHICAGO, IL 60613

14-21-101-054-1186
SUSAN ELLYN MILLER
655 W IRVING PK 1316
CHICAGO, IL 60613

14-21-101-054-1187
CATHI C CAMPOLI
655 W IRVING PK #1317
CHICAGO, IL 60613

14-21-101-054-1188
A GREGORY SAMATA TAT
655 W IRVING PARK RD14
CHICAGO, IL 60613

14-21-101-054-1189
AVANI PATEL
343 ADRIAN CT
VERNON HLS, IL 60061

14-21-101-054-1190
GREGORY S PIKE JR
1681 JOSEPH CT
BUFFALO GRV, IL 60089

14-21-101-054-1191
J LANGLAND UNIT 1404
655 W IRVING PARK RD
CHICAGO, IL 60613

14-21-101-054-1192
TIFFANY CALIENDO
2516 W CHARLESTON
CHICAGO, IL 60647

14-21-101-054-1193
CARRIE L STEINER
655 W IRVING PK RD1406
CHICAGO, IL 60613

14-21-101-054-1194
RONALD A DIBASILIO
157 HILLANDALE DR
BLOOMINGDALE, IL 60108

14-21-101-054-1195
GARG PROPERTIES LLC
3424 N DAMEN AVE
CHICAGO, IL 60618

14-21-101-054-1196
CJG TRADING LLC
433 GILES CT
BARTLETT, IL 60103

14-21-101-054-1197
REBECCA MASON
30043 KNOLL VIEW DR
RANCHO PALOS, CA 90275

14-21-101-054-1198
GLORIA C LIMOS
1733 W ROSEHILL DR
CHICAGO, IL 60660

14-21-101-054-1199
RAJENDRA KETKAR
15 SABLE CT
SACRAMENTO, CA 95864

14-21-101-054-1200
CHERYL CUMMINS 1413
655 W IRVING PARK RD
CHICAGO, IL 60613

14-21-101-054-1201
ALEKSANDR SHNAYDER
33 W ONTARIO APT 43A
CHICAGO, IL 60654

14-21-101-054-1202
PATRICK J NOLAN
655 W IRVING PARK RD14
CHICAGO, IL 60613

14-21-101-054-1203
DNM PROP 655 W IRVING
655 W IRVING PARK RD14
CHICAGO, IL 60613

14-21-101-054-1204
MENDOZA JOE L JR 1417
655 W IRVING PARK RD
CHICAGO, IL 60613

14-21-101-054-1205
NICK ANDERSON
1510 PINE TREE CT
LISLE, IL 60532

14-21-101-054-1206
R H KHANNA
655 W IRVING PK RD1502
CHICAGO, IL 60613

14-21-101-054-1207
SHERYL L ENDERS
655 W IRVING PK RD1503
CHICAGO, IL 60613

14-21-101-054-1208
TIM DREWS
655 W IRVING PARK 1504
CHICAGO, IL 60613

14-21-101-054-1209
JEFFREY L DREYER
655 W IRVING PARK 1505
CHICAGO, IL 60613

14-21-101-054-1210
STEPHEN J STROHMER
655 W IRVING PK RD1506
CHICAGO, IL 60613

14-21-101-054-1211
IOAN UNGUR
655 W IRVING PARK 1507
CHICAGO, IL 60613

14-21-101-054-1212
STEPHANIE EARL
655 W IRVING PK RD1508
CHICAGO, IL 60613

14-21-101-054-1213
A CHOGLÉ S DIWAN
19W121 W CHATEAUX AVE
OAK BROOK, IL 60523

14-21-101-054-1214
JONATHAN GORDON1510
655 W IRVING PK RD
CHICAGO, IL 60613

14-21-101-054-1215
MONU SINGH KALSI
655 W IRVING PARK RD15
CHICAGO, IL 60613

14-21-101-054-1216
ROBERT SCHEVITZ
655 W IRVING PARK RD15
CHICAGO, IL 60613

14-21-101-054-1217
LI JIN
34340 PLATINUM TERRACE
FREMONT, CA 94555

14-21-101-054-1218
STEVEN H ABBEY
1929 WEST GEORGE ST
CHICAGO, IL 60657

14-21-101-054-1219
JIAYUN TU
655 W IRVING PARK RD15
CHICAGO, IL 60613

14-21-101-054-1220
LILIAN DELGADO
655 W IRVING PK RD1516
CHICAGO, IL 60613

14-21-101-054-1221
FREDERICK BIMBLER
41 MADISON AVE FL 34
NEW YORK, NY 10010

14-21-101-054-1222
THOMAS J LAWLER
655 W IRVING PK #1601
CHICAGO, IL 60613

14-21-101-054-1223
WILLIAM M SHELTON
655 IRVING PK #1602
CHICAGO, IL 60613

14-21-101-054-1224
PUI YUK TSE
1742 W 34TH ST
CHICAGO, IL 60608

14-21-101-054-1225
LAURA DE BACA
PO BOX 2497
CHICAGO, IL 60690

14-21-101-054-1226
JOHN MICHON
2405 N SHEFFIELD#570
CHICAGO, IL 60614

14-21-101-054-1227
RADMILA VALAN
5445 N SHERIDAN RD2411
CHICAGO, IL 60640

14-21-101-054-1228
SZYMON JABLONSKI
655 W IRVING PARK RD16
CHICAGO, IL 60613

14-21-101-054-1229
PAM YU
655 W IRVING PARK 1608
CHICAGO, IL 60613

14-21-101-054-1230
THOMAS M KRICK
PO BOX 68422
SCHAUMBURG, IL 60168

14-21-101-054-1231
JEROME A ESPINO
655 W IRVING PK RD1610
CHICAGO, IL 60613

14-21-101-054-1232
ERIC SOULE
655 W IRVING PARK RD16
CHICAGO, IL 60613

14-21-101-054-1233
PAMELA TIVERS
655 W IRVING PK RD1612
CHICAGO, IL 60613

14-21-101-054-1234
ANGELA ARSENYAN
655 W IRVING PARK RD16
CHICAGO, IL 60613

14-21-101-054-1235
MARTHA GUERRERO
1933 PLEASANT HILL LN
LISLE, IL 60532

14-21-101-054-1236
ERIC B LAVINE
655 W IRVING PARK RD16
CHICAGO, IL 60613

14-21-101-054-1237
PIERRE OLIVIER LEPAGE
4157 N CLARENDON AVE
CHICAGO, IL 60613

14-21-101-054-1238
JUSTINE CABRERA CHRI
655 W IRVING PARK RD16
CHICAGO, IL 60613

14-21-101-054-1239
MICHELLE RAMOS
655 W IRVING PK RD1701
CHICAGO, IL 60613

14-21-101-054-1240
VENKATARAMANA
655 W IRVING PK RD1702
CHICAGO, IL 60613

14-21-101-054-1241
SERGIO GALVAN
3660 N LAKE SHORE DR 3
CHICAGO, IL 60613

14-21-101-054-1242
AMBER MALLON
741 CASHMERE LANE
ELGIN, IL 60124

14-21-101-054-1243
DENNIS JOHN
655 W IRVING PARK 1705
CHICAGO, IL 60613

14-21-101-054-1244
CVK INVESTMENS LLC
407 SITLINGTON LANE
LAKEWAY, TX 78738

14-21-101-054-1245
KYLE BEEKMAN
655 W IRVING PK RD1707
CHICAGO, IL 60613

14-21-101-054-1246
CHRISTOPHRER WHITE
1322 STOCKLEY GARDENS
NORFOLK, VA 23517

14-21-101-054-1247
HOME FIRST ILLINOIS LL
1 N LA SALLE ST 700
CHICAGO, IL 60602

14-21-101-054-1248
ALOYS NANGA
4648 QUIMBY AVE
BELTSVILLE, MD 0

14-21-101-054-1249
NESTOR VARON
6618 E CARON DR
PARADISE VLY, AZ 85253

14-21-101-054-1250
ALI TAREMI
655 W IRVING PARK RD17
CHICAGO, IL 60613

14-21-101-054-1251
XIANG CHEN UNIT 1713
655 W IRVING PARK RD
CHICAGO, IL 60613

14-21-101-054-1252
REGINA LISA LEFKOWITZ
655 W IRVING PK #1714
CHICAGO, IL 60613

14-21-101-054-1253
TAXPAYER OF
655 W IRVING PK RD1715
CHICAGO, IL 60613

14-21-101-054-1254
ABIGAIL LIANG
655 W IRVING PARK RD17
CHICAGO, IL 60613

14-21-101-054-1255
ALEX STOGIN
655 W IRVING PARK RD17
CHICAGO, IL 60613

14-21-101-054-1256
TAXPAYER OF
655 W IRVING PK RD1801
CHICAGO, IL 60613

14-21-101-054-1257
DARCY SIMONIS
655 W IRVING PK #1802
CHICAGO, IL 60613

14-21-101-054-1258
DANA WILEY
655 W IRVING PARK RD
CHICAGO, IL 60613

14-21-101-054-1259
JANINE KUSHLA
655 IRVING PK RD 1804
CHICAGO, IL 60613

14-21-101-054-1260
DOROTHY R OBUCINA
4250 N MARINE DR #2029
CHICAGO, IL 60613

14-21-101-054-1261
MARGITTA WINKLER
655 W IRVING PK #1806
CHICAGO, IL 60613

14-21-101-054-1262
DOUGLAS R DIBASILIO
706 W TANGLEWOOD DR
ARLNGTON HTS, IL 60004

14-21-101-054-1263
M J FINNANE III
2685 OVERRIDGE DR
ANN ARBOR, MI 48104

14-21-101-054-1264
SEAN FRESTON
5615 N HIGHWAY 38
BRIGHAM CITY, UT 84302

14-21-101-054-1265
SANDRA A TORRIELLI REV
655 W IRVING PARK RD18
CHICAGO, IL 60613

14-21-101-054-1266
JOCELYN DELEON
655 W IRVING PK RD1811
CHICAGO, IL 60613

14-21-101-054-1267
EVELYN MAXWELL
655 W IRVING PK #1812
CHICAGO, IL 60613

14-21-101-054-1268
ADAM J WEISS
655 W IRVING PARK RD18
CHICAGO, IL 60613

14-21-101-054-1269
DERMING MEILING LIEU
655 W IRVING PK RD1814
CHICAGO, IL 60613

14-21-101-054-1270
MICHAEL Y KOVELMAN
655 W IRVING PARK 2204
CHICAGO, IL 60613

14-21-101-054-1271
JAMES L PITROSKI
655 W IRVING PK RD1816
CHICAGO, IL 60613

14-21-101-054-1272
CODY P ESTES
655 W IRVING PARK RD18
CHICAGO, IL 60613

14-21-101-054-1273
AGRI DEV HOLDINGS SD
655 W IRVING PARK RD19
CHICAGO, IL 60613

14-21-101-054-1274
J HOUT 1902
655 W IRVING PARK RD
CHICAGO, IL 60613

14-21-101-054-1275
LILI XU
4045 N DAMEN AVE APT 4
CHICAGO, IL 60618

14-21-101-054-1276
NAN SMITH
4116 N CLARENDON AV #2
CHICAGO, IL 60613

14-21-101-054-1277
RENE VILLA
655 W IRVING PK RD1905
CHICAGO, IL 60613

14-21-101-054-1278
HAMID GARIBOVIC SENA
5855 N SHERIDAN RD#25J
CHICAGO, IL 60660

14-21-101-054-1279
ANTOINETTE G AQUINO
655 W IRVING PK #1907
CHICAGO, IL 60613

14-21-101-054-1280
AGRI DEV PARTNERS SD
655 W IRVING PARK RD19
CHICAGO, IL 60613

14-21-101-054-1281
PARISE BRANDIE M 1909
655 W IRVING PARK RD
CHICAGO, IL 60613

14-21-101-054-1282
PAUL CHAU
655 W IRVING PK #1910
CHICAGO, IL 60613

14-21-101-054-1283
KITTIGRON LIRTPANARUK
51 W 48TH ST
BAYONNE, NJ 70024

14-21-101-054-1284
MICHELLE KUHN
655 W IRVING PARK RD19
CHICAGO, IL 60613

14-21-101-054-1285
MEGHAN ELIZABETH GUSE
655 W IRVING PARK RD19
CHICAGO, IL 60613

14-21-101-054-1286
MARY E SAIEV
655 W IRVING PARK#1914
CHICAGO, IL 60613

14-21-101-054-1287
HUNTER CAMPER
655 W IRVING PK #1915
CHICAGO, IL 60613

14-21-101-054-1288
KYUNG HEE
113 LUCY COURT
LAKE ZURICH, IL 60047

14-21-101-054-1289
TUCKER M HALE
655 W IRVING PK RD1917
CHICAGO, IL 60613

14-21-101-054-1290
ALAN LABEDZ
909 W GEORGE ST #2
CHICAGO, IL 60657

14-21-101-054-1291
JESSICA LEE HAMBURG
655 W IRVING PARK#2002
CHICAGO, IL 60613

14-21-101-054-1292
JASON KAZMAR
655 W IRVING PK RD2003
CHICAGO, IL 60613

14-21-101-054-1293
JUSTIN PAK
2810 WILDFLOWER COURT
GLENVIEW, IL 60026

14-21-101-054-1294
HYE SIL SHIN
767 W MELROSE ST
CHICAGO, IL 60657

14-21-101-054-1295
TIFFANY NGUYEN
655 W IRVING PK #2006
CHICAGO, IL 60613

14-21-101-054-1296
MATT MOFFATT
4863 N WOODBURN ST
WHITEFISH BY, WI 53217

14-21-101-054-1297
CRISTIAN DOLOC
1831 RIVER RIDGE CR
NAPERVILLE, IL 60565

14-21-101-054-1298
JANINA IVANAUSKAS
4156 W FLETCHER ST
CHICAGO, IL 60641

14-21-101-054-1299
PINAKI SAHA
655 W IRVING PK #2010
CHICAGO, IL 60613

14-21-101-054-1300
LINDA MIGALLY PLYMOUTH
15700 ROSE DR
ALLEN PARK, MI 48101

14-21-101-054-1301
TAXPAYER OF
655 W IRVING PARK 2012
CHICAGO, IL 60613

14-21-101-054-1302
CHICAGO TITLE LAND
1233 S PRAIRIE 2205
CHICAGO, IL 60605

14-21-101-054-1303
J J WILLIAMSON
655 W IRVING PK RD2014
CHICAGO, IL 60613

14-21-101-054-1304
ALES SANDRA LUCENTE
655 W IRVING PK RD2015
CHICAGO, IL 60613

14-21-101-054-1305
JACQUELINE M PASSEHL
655 W IRVING PARK RD20
CHICAGO, IL 60613

14-21-101-054-1306
JASON HOUCHEN HEIDI
655 W IRVING PARK RD20
CHICAGO, IL 60613

14-21-101-054-1307
OGBONNAYA ANEZIOKORO
655 W IRVING PK #2101
CHICAGO, IL 60613

14-21-101-054-1308
DAVID BOBLINK
2067 RAMBLEWOOD DR
HIGHLAND, IN 46322

14-21-101-054-1309
JG JA SUSAN WOLOSZ
655 W IRVING PK 2103
CHICAGO, IL 60613

14-21-101-054-1310
AMY ARTHUR STARK
655 W IRVING PARK 2104
CHICAGO, IL 60613

14-21-101-054-1311
MICHAEL MICHON LANCE
5302 N LAKEWOOD AVE
CHICAGO, IL 60640

14-21-101-054-1312
PANAGIOTA A GIKAS
655 W IRVING PARK RD21
CHICAGO, IL 60613

14-21-101-054-1313
DAVID S DENMAN
655 W IRVING PK #2107
CHICAGO, IL 60613

14-21-101-054-1314
STACEY SULLIVAN
39W545 NORTON LAKE DRI
CAMPTON HLS, IL 60175

14-21-101-054-1315
SAM TO THE MAX PROPERT
5302 N LAKEWOOD AVE
CHICAGO, IL 60640

14-21-101-054-1316
BRIAN YVETTE GREGORY
9811 BAY ISLAND DR
TAMPA, FL 33615

14-21-101-054-1317
ARSENIA G DE LEON
3642 N ALBANY AV
CHICAGO, IL 60618

14-21-101-054-1318
52 PROPERTIES LLC
3300 N LAKE SHORE DR4C
CHICAGO, IL 60657

14-21-101-054-1319
AMY VARNER UNIT 2113
655 W IRVING PK RD
CHICAGO, IL 60613

14-21-101-054-1320
MATTHEW BOUCH 2114
655 W IRVING PK
CHICAGO, IL 60613

14-21-101-054-1321
EDWARD MACZKA
655 W IRVING PK 2115
CHICAGO, IL 60613

14-21-101-054-1322
SO WAH LAU
13688 STAR RUBY AVE
CORONA, CA 92880

14-21-101-054-1323
CASEY CONRAD DAVIS
1811 GREENVILLE 3111
DALLAS, TX 75206

14-21-101-054-1324
JON C MALONE TRAVIS
655 W IRVING PARK RD22
CHICAGO, IL 60613

14-21-101-054-1325
FANLI ZHAO
655 W IRVING PK #2202
CHICAGO, IL 60613

14-21-101-054-1326
DANIEL R FRANKFORT
2650 W BELMONT AVE
CHICAGO, IL 60618

14-21-101-054-1327
YELENA KOVELMAN
655 W IRVING PARK 2204
CHICAGO, IL 60613

14-21-101-054-1328
BRETT JACOBS
8915 WINDING TRAIL
ST JOHN, IN 46373

14-21-101-054-1329
SPENCER ROBINSON
655 W IRVING PK RD2206
CHICAGO, IL 60613

14-21-101-054-1330
GREG MAGGI
655 W IRVING PK #2207
CHICAGO, IL 60613

14-21-101-054-1331
CHRISTOPHER FOSTER
5708 E ACOMA DRIVE
SCOTTSDALE, AZ 85254

14-21-101-054-1332
DIVYA GULATI 2209
655 W IRVING PARK RD
CHICAGO, IL 60613

14-21-101-054-1333
RICKY SINGH
655 W IRVING PK #2210
CHICAGO, IL 60613

14-21-101-054-1334
CHICAGO RENTAL DIR LLC
13808 LEGEND TRAIL LN
ORLAND PARK, IL 60462

14-21-101-054-1335
DEEPAK KAPSE
655 W IRVING PK #2212
CHICAGO, IL 60613

14-21-101-054-1336
S CALLAHAN 2213
655 W IRVING PK RD
CHICAGO, IL 60613

14-21-101-054-1337
MARTA WOZNICZKA
655 W IRVING PK #2214
CHICAGO, IL 60613

14-21-101-054-1338
CARL ARMATO
1805 AMBASSADOR DR
LK HAVSU CTY, AZ 86403

14-21-101-054-1339
JEAN RYAN BERNIER
655 W IRVING PK RD2216
CHICAGO, IL 60613

14-21-101-054-1340
RICARDO BORONAT
655 W IRVNG PK RD#2217
CHICAGO, IL 60613

14-21-101-054-1341
GERALD A TASCH
655 W IRVING PARK 2301
CHICAGO, IL 60613

14-21-101-054-1342
ARVIND RAJAGOPAL
239 S KENILWORTH AVE
OAK PARK, IL 60302

14-21-101-054-1343
PUKHRAJJEET CHHOKAR
655 W IRVING PARK RD23
CHICAGO, IL 60613

14-21-101-054-1344
CRAIG M RICE
176 LONGSHORE DRIVE
BLUE EYE, MO 65611

14-21-101-054-1345
ROSARIO MERCADO
2505 LAKE AV
WILMETTE, IL 60091

14-21-101-054-1346
JON SIEGEL
655 W IRVING PK #2306
CHICAGO, IL 60613

14-21-101-054-1347
PHILIP WAITZMAN
533 W OAKDALE AVE #2R
CHICAGO, IL 60657

14-21-101-054-1348
SHARRI PTAK
1027 S SAYLOR AVE
ELMHURST, IL 60126

14-21-101-054-1349
SHASTRI VALLADARES
111 WHITE PINE DR
SCHAUMBURG, IL 60193

14-21-101-054-1350
RAVI TRILOK HANSOTY
655 W IRVING PK 2310
CHICAGO, IL 60613

14-21-101-054-1351
ALI TAREMI
4016 IVANHOE ST
LAFAYETTE, IN 47909

14-21-101-054-1352
LARRY DAGLEY
2013 MALLARD LANE
WOODSTOCK, IL 60098

14-21-101-054-1353
HAOTIAN LAQUITA ZHENG
655 W IRVING PK #2313
CHICAGO, IL 60613

14-21-101-054-1354
HESS MICHAEL A 2314
655 W IRVING PARK RD
CHICAGO, IL 60613

14-21-101-054-1355
LYNN VAN KEUREN
655 W IRVING PARK RD23
CHICAGO, IL 60613

14-21-101-054-1356
KATHLEEN HAWKINS
2635 CARROLWOOD RD
NAPERVILLE, IL 60540

14-21-101-054-1357
HOME FIRST ILLINOIS
333 S WABASH AVE#2800
CHICAGO, IL 60604

14-21-101-054-1358
KAREN MARTIN
3230 MAPLE LEAF DR
GLENVIEW, IL 60026

14-21-101-054-1359
YVONNE OWENS
655 W IRVING PARK RD24
CHICAGO, IL 60613

14-21-101-054-1360
FULTON GRACE REALTY
2901 N HALSTED
CHICAGO, IL 60657

14-21-101-054-1361
E K NELSON
655 W IRVING PK RD2404
CHICAGO, IL 60613

14-21-101-054-1362
PHILIP LAKE
630 W SHERIDAN RD 1W
CHICAGO, IL 60613

14-21-101-054-1363
GAURAV MEHRA
655 W IRVING PK #4810
CHICAGO, IL 60613

14-21-101-054-1364
ASHLEY COOLIDGE
655 W IRVING PARK RD24
CHICAGO, IL 60613

14-21-101-054-1365
ELYSA PIKE
1681 JOSEPH CT
BUFFALO GRV, IL 60089

14-21-101-054-1366
ASHLEY COOLIDGE
655 W IRVING PK RD2409
CHICAGO, IL 60613

14-21-101-054-1367
M Z VENTURES
328 WENTWORTH LN
BARTLETT, IL 60103

14-21-101-054-1368
CHICAGO RENTAL DIR LLC
13808 LEGEND TRAIL LN
ORLAND PARK, IL 60462

14-21-101-054-1369
TYLER BUTLER
655 W IRVING PARK RD24
CHICAGO, IL 60613

14-21-101-054-1370
KANWAL NADEEM
655 W IRVING PK RD2413
CHICAGO, IL 60613

14-21-101-054-1371
AMIT RABADIA
15447 GOLDEN RIDGE LN
HACIENDA HTS, CA 91745

14-21-101-054-1372
DANIELLE AMEDIO
655 W IRVING PK RD2415
CHICAGO, IL 60613

14-21-101-054-1373
MGMT INFORMATION TEC
1701 E WOODFIELD #750
SCHAUMBURG, IL 60173

14-21-101-054-1374
AARON THURMAN SCHLEICH
655 W IRVING PARK RD24
CHICAGO, IL 60613

14-21-101-054-1375
ELIZABETH C SOUDAN
655 W IRVING PARK RD25
CHICAGO, IL 60613

14-21-101-054-1376
IFTIKAR WEHBI
655 W IRVING PARK RD25
CHICAGO, IL 60613

14-21-101-054-1377
FRANCIS PASTORIUS
655 W IRVING PK #2503
CHICAGO, IL 60613

14-21-101-054-1378
ISRAEL PEREZ JR
655 W IRVING PARK RD25
CHICAGO, IL 60613

14-21-101-054-1379
ALISON GUGLIELMO
655 W IRVING PK #2505
CHICAGO, IL 60613

14-21-101-054-1380
MATHIAS KERGER
655 W IRVING PK #2506
CHICAGO, IL 60613

14-21-101-054-1381
SUE DRAIN
1054 LINN CREEK RD
LAKE OZARK, MO 65049

14-21-101-054-1382
MAHESH JOSHI
655 W IRVING PK RD2508
CHICAGO, IL 60613

14-21-101-054-1383
TAXPAYER OF
655 W IRVING PK RD2509
CHICAGO, IL 60613

14-21-101-054-1384
LISA MILLER
17535 CORONADO DR
ORLAND PARK, IL 60467

14-21-101-054-1385
JASMINE KANAPPILLY
655 W IRVING PK RD2511
CHICAGO, IL 60613

14-21-101-054-1386
VIVEK SEHGAL SHREEEM
2400 N LAKEVIEW #2202
CHICAGO, IL 60614

14-21-101-054-1387
ENG K CHOONG
655 W IRVING PK 2513
CHICAGO, IL 60613

14-21-101-054-1388
GABRIELA MARIELLE TORO
655 W IRVING PARK RD25
CHICAGO, IL 60613

14-21-101-054-1389
JACKSON P TENCLAY
655 W IRVING PARK RD25
CHICAGO, IL 60613

14-21-101-054-1390
JOHN PAPPAS
655 W IRVING PARK 2516
CHICAGO, IL 60613

14-21-101-054-1391
KRISTINA SARIC
1509 W SCHOOL ST APT 2
CHICAGO, IL 60657

14-21-101-054-1392
MATTHEW T VUCOVICH
655 W IRVING PARK RD26
CHICAGO, IL 60613

14-21-101-054-1393
BLACKWING LLC
655 W IRVING PK RD2602
CHICAGO, IL 60613

14-21-101-054-1394
MATTHEW IANNAOCO
655 W IRVING PARK 2603
CHICAGO, IL 60613

14-21-101-054-1395
MOHAMED FANDI
2939 N HONORE ST #B
CHICAGO, IL 60657

14-21-101-054-1396
ELIZABETH A WIENER
655 W IRVING PARK RD26
CHICAGO, IL 60613

14-21-101-054-1397
L PLOTKIN R HANSEN
7209 GORDONS ROAD
FALLS CHURCH, VA 22043

14-21-101-054-1398
MARY J JONES 700
980 N MICHIGAN AVE
CHICAGO, IL 60611

14-21-101-054-1399
STANLEY FOULES
655 W IRVING PARK 2608
CHICAGO, IL 60613

14-21-101-054-1400
MATTHEW B WATHEN
655 W IRVING PK RD2609
CHICAGO, IL 60613

14-21-101-054-1401
JOSEPH CARTWRIGHT AN
2104 184TH STREET NE
ARLINGTON, WA 0

14-21-101-054-1402
CHICAGO RENTAL DIR LLC
13808 LEGEND TRAIL LN
ORLAND PARK, IL 60462

14-21-101-054-1403
BURNS WORLDWIDE REALTY
111 W MAPLE ST #904
CHICAGO, IL 60610

14-21-101-054-1404
TRUSTEE KOCHURA TRUST
1315 CHAPMAN DR
DARIEN, IL 60561

14-21-101-054-1405
ANTHONY ANGELOS
655 W IRVING PARK RD26
CHICAGO, IL 60613

14-21-101-054-1406
LISA N HAUSER TRUSTEE
655 W IRVING PARK RD26
CHICAGO, IL 60613

14-21-101-054-1407
JENNIFER DONNELLAN
4638 W 88TH ST APT 1
HOMETOWN, IL 60456

14-21-101-054-1408
NAHEEL RANTIAL
655 WEST IRVING PK RD
CHICAGO, IL 60613

14-21-101-054-1409
MARK E BILKEY
655 W IRVING PARK RD27
CHICAGO, IL 60613

14-21-101-054-1410
WEI JIANG
655 W IRVING PK RD2702
CHICAGO, IL 60613

14-21-101-054-1411
MOLLY A MARCUM
655 W IRVING PARK RD27
CHICAGO, IL 60613

14-21-101-054-1412
MARTHA RIVERA
655 W IRVING PK #2704
CHICAGO, IL 60613

14-21-101-054-1413
ANTHONY FERRO
12158 LAKEVIEW TRAIL
HOMER GLEN, IL 60491

14-21-101-054-1414
LUIS E SALCES
655 W IRVING PK #2706
CHICAGO, IL 60613

14-21-101-054-1415
ERIKA DONOVAN 2707
655 W IRVING PK RD
CHICAGO, IL 60613

14-21-101-054-1416
VALENTINA PALMIOTTI
655 W IRVING PK RD2708
CHICAGO, IL 60613

14-21-101-054-1417
SUPRAN LLC SERIES 655
4132 N OLEANDER AVE
NORRIDGE, IL 60706

14-21-101-054-1418
NATALYA GOLDBURT 2710
655 W IRVING PARK RD
CHICAGO, IL 60613

14-21-101-054-1419
BIANCA BARR
655 W IRVING PK RD2711
CHICAGO, IL 60613

14-21-101-054-1420
CALLY ECKOLS
655 W IRVING PK #2712
CHICAGO, IL 60613

14-21-101-054-1421
KITTIGRON LIRTPANARUK
51 W 48 STREET BAYONNE
BAYONNE, NJ 70024

14-21-101-054-1422
JOSEPH D UBELHOR
247 BOX CAR AVE
NAPERVILLE, IL 60540

14-21-101-054-1423
RICHARD B HOW
655 W IRVING PK#2715
CHICAGO, IL 60613

14-21-101-054-1424
DANIEL LEVIN
655 W IRVING PK RD2716
CHICAGO, IL 60613

14-21-101-054-1425
TAXPAYER OF
655 W IRVING PK RD2717
CHICAGO, IL 60613

14-21-101-054-1426
RYAN VINCENT DIGIORGI
655 W IRVING PARK 2801
CHICAGO, IL 60613

14-21-101-054-1427
KATHLEEN HAWKINS
2635 CARROLWOOD RD
NAPERVILLE, IL 60540

14-21-101-054-1428
LEFKOWITZ
655 W IRVING PARK 1714
CHICAGO, IL 60613

14-21-101-054-1429
MATHIAS KERGER
655 W IRVING PK #2506
CHICAGO, IL 60613

14-21-101-054-1430
GUILLERMO A HERRERA
950 N MICHIGAN AV 4206
CHICAGO, IL 60611

14-21-101-054-1431
GUILLERMO HERRERA
950 N MICHIGAN AV 4206
CHICAGO, IL 60611

14-21-101-054-1432
BETH BENJAMIN TRUST DA
3620 N BELL AVE
CHICAGO, IL 60618

14-21-101-054-1433
RYAN VINCENT DIGIORGI
655 W IRVING PARK 2801
CHICAGO, IL 60613

14-21-101-054-1434
DAHLIA FAHMY
1321 PFINGSTEN RD
NORTHBROOK, IL 60062

14-21-101-054-1435
JENNIFER RAMACHANDRAN
655 W IRVING PK RD 614
CHICAGO, IL 60613

14-21-101-054-1436
JON C MALONE TRAVIS
655 W IRVING PARK RD22
CHICAGO, IL 60613

14-21-101-054-1437
MENTOR GJURJIALI
6825 SHERIDAN RD #404
CHICAGO, IL 60626

14-21-101-054-1438
ANA SRETENOVIC 4716
655 W IRVING PK RD
CHICAGO, IL 60613

14-21-101-054-1439
BLACKWING LLC
655 W IRVING PK RD2602
CHICAGO, IL 60613

14-21-101-054-1440
PHILIP LAKE
630 W SHERIDAN RD #1W
CHICAGO, IL 60613

14-21-101-054-1441
DAMIEN P DOLECKI
655 W IRVING PARK #703
CHICAGO, IL 60613

14-21-101-054-1442
PARK PLACE TOWER I LLC
655 W IRVING PARK RD
CHICAGO, IL 60613

14-21-101-054-1443
CHENLIN ZHAO
5152 BRIDLEWOOD LN
LONG GROVE, IL 60047

14-21-101-054-1444
SAMINA CHAUDHRY KHAN
6861 FIELDSTONE DR
BURR RIDGE, IL 60527

14-21-101-054-1445
PATRICK MAHON
655 W IRVING PARK RD30
CHICAGO, IL 60613

14-21-101-054-1446
CRIME MARKO
655 W IRVING PK RD
CHICAGO, IL 60613

14-21-101-054-1447
MARY FRITZ AS TRUSTEE
315 RIVERVIEW DR
DECORAH, IA 52101

14-21-101-054-1448
KRYSTYN DILILLO
655 W IRVING PARK #503
CHICAGO, IL 60613

14-21-101-054-1449
J HOUT 1902
655 W IRVING PARK RD
CHICAGO, IL 60613

14-21-101-054-1450
JONAH SHIFRIN
646 W SHERIDAN RD G
CHICAGO, IL 60613

14-21-101-054-1451
EVELYN D MAXWELL1210
655 W IRVING PARK RD
CHICAGO, IL 60613

14-21-101-054-1452
JOYCE A DELNEKY OR HER
655 W IRVING PARK RD33
CHICAGO, IL 60613

14-21-101-054-1453
RAMIS GHEITH UNIT7371
1100 TOWN & CNTRY CMMS
CHESTERFIELD, MO 63006

14-21-101-054-1454
PARK PLACE TOWER I LLC
655 W IRVING PARK RD
CHICAGO, IL 60613

14-21-101-054-1455
PARK PLACE TOWER I LLC
655 W IRVING PARK RD
CHICAGO, IL 60613

14-21-101-054-1456
PARK PLACE TOWER I LLC
655 W IRVING PARK RD
CHICAGO, IL 60613

14-21-101-054-1457
DANIEL RAGO
655 W IRVING PARK 5503
CHICAGO, IL 60613

14-21-101-054-1458
RICHARD ADAMI
5702 FOX HOUND DRIVE
OAK RIDGE, NC 27310

14-21-101-054-1459
ADAM J WEISS
655 W IRVING PARK RD18
CHICAGO, IL 60613

14-21-101-054-1460
TIM DREWS
655 W IRVING PARK 1504
CHICAGO, IL 60613

14-21-101-054-1461
DANA ANN ROBERT
655 W IRVING PK #515
CHICAGO, IL 60613

14-21-101-054-1462
PRASEEM LLC6555414
108 COVINGTON CRT
OAK BROOK, IL 60523

14-21-101-054-1463
RICHARD B HOW
655 W IRVING PK#2715
CHICAGO, IL 60613

14-21-101-054-1464
ALEKSANDRA POPLAWSKA
655 W IRVING PARK RD
CHICAGO, IL 60613

14-21-101-054-1465
GRZEGORZ WALUKANIS
342 VENETO
BLOOMINGDALE, IL 60108

14-21-101-054-1466
PARK PLACE TOWER I LLC
655 W IRVING PARK RD
CHICAGO, IL 60613

14-21-101-054-1467
RYAN HANLEY UNIT 5002
655 W IRVING PARK RD
CHICAGO, IL 60613

14-21-101-054-1468
CHRISTOPHER G HOFSTETT
7539 SAINT LOUIS AVE
SKOKIE, IL 60076

14-21-101-054-1469
NAVENDU SHIRALI
655 W IRVING PARK RD49
CHICAGO, IL 60613

14-21-101-054-1470
YUMING HUANG
5 WEEBURN LN
WILTON, CT 68971

14-21-101-054-1471
SARAH ZALLEK
4843 N GRANDVIEW DR
PEORIA HTS, IL 61616

14-21-101-054-1472
DNM PROP PARKING SERIE
655 W IRVING PARK RD56
CHICAGO, IL 60613

14-21-101-054-1473
GUILLERMO A HERRERA
950 N MICHIGAN AV 4206
CHICAGO, IL 60611

14-21-101-054-1474
DEREK BLIN
655 W IRVING PARK RD54
CHICAGO, IL 60613

14-21-101-054-1475
JONATHAN T LABAJ
655 W IRVING PRK #5404
CHICAGO, IL 60613

14-21-101-054-1476
DONN NORMAN MIELKE
1455 W ADDISON
CHICAGO, IL 60613

14-21-101-054-1477
PARK PLACE TOWER I LLC
655 W IRVING PARK RD
CHICAGO, IL 60613

14-21-101-054-1478
ROGER LITTMAN
646 W SHERIDAN 3W
CHICAGO, IL 60613

14-21-101-054-1479
THOMAS J SOUDAN
655 IRVING PK RD 5402
CHICAGO, IL 60613

14-21-101-054-1480
YUE SHENG LIANG
6064 N SAUGANASH AVE
CHICAGO, IL 60646

14-21-101-054-1481
ROBERT E WRIGHT
605 WATERFORD CIR E
TARPON SPRGS, FL 34688

14-21-101-054-1482
JOHN PAPPAS
655 W IRVING PARK RD25
CHICAGO, IL 60613

14-21-101-054-1483
MORDCECHAI BITTON
655 IRVING PK RD 3901
CHICAGO, IL 60613

14-21-101-054-1484
MORDCECHAI BITTON
655 IRVING PK RD 3901
CHICAGO, IL 60613

14-21-101-054-1485
MORDCECHAI BITTON
655 IRVING PK RD 3901
CHICAGO, IL 60613

14-21-101-054-1486
MORDCECHAI BITTON
655 IRVING PK RD 3901
CHICAGO, IL 60613

14-21-101-054-1487
MORDCECHAI BITTON
655 IRVING PK RD 3901
CHICAGO, IL 60613

14-21-101-054-1488
MORDCECHAI BITTON
655 IRVING PK RD 3901
CHICAGO, IL 60613

14-21-101-054-1489
MORDCECHAI BITTON
655 IRVING PK RD 3901
CHICAGO, IL 60613

14-21-101-054-1490
ATHENA LOLIS
655 W IRVING PARK 4017
CHICAGO, IL 60613

14-21-101-054-1491
MORDCECHAI BITTON
655 IRVING PK RD 3901
CHICAGO, IL 60613

14-21-101-054-1492
MORDCECHAI BITTON
655 IRVING PK RD 3901
CHICAGO, IL 60613

14-21-101-054-1493
MORDCECHAI BITTON
655 IRVING PK RD 3901
CHICAGO, IL 60613

14-21-101-054-1494
PARK PLACE TOWER I LLC
655 W IRVING PARK RD
CHICAGO, IL 60613

14-21-101-054-1495
RICHARD ADAMI
5702 FOX HOUND DRIVE
OAK RIDGE, NC 27310

14-21-101-054-1496
THE ESPINO LIVING TRUS
8602 W MADISON DR
NILES, IL 60714

14-21-101-054-1497
JULIO GUERRA
7434 W CATALPA
CHICAGO, IL 60656

14-21-101-054-1498
SUM LAU
944 ERB FARM LANE
NAPERVILLE, IL 60563

14-21-101-054-1499
PRASEEM LLC 6553007
108 COVINGTON CRT
OAK BROOK, IL 60523

14-21-101-054-1500
RYAN HUTTON
3014 N RACINE AVE 2
CHICAGO, IL 60657

14-21-101-054-1501
AIZEZI BUZULAGU
655 W IRVING PK RD4914
CHICAGO, IL 60613

14-21-101-054-1502
ZACH NORMAN
655 W IRVING PK
CHICAGO, IL 60613

14-21-101-054-1503
MELISSA CHUNG
1825 COVENTRY RD
COLUMBUS, OH 43212

14-21-101-054-1504
TRUSTEE OF THE CHAE SU
915 11TH ST
WILMETTE, IL 60091

14-21-101-054-1505
ROY BLAVVISE
655 W IRVING PARK RD
CHICAGO, IL 60613

14-21-101-054-1506
MORRISROE
655 W IRVING PARK 4501
CHICAGO, IL 60613

14-21-101-054-1507
CODY JAMES LINDLEY
655 W IRVING PARK RD44
CHICAGO, IL 60613

14-21-101-054-1508
ROBERTA FERNANDES PORT
655 W IRVING PARK RD38
CHICAGO, IL 60613

14-21-101-054-1509
JUDITH RUBINSTEIN
2999 LEXINGTON LANE
HIGHLAND PK, IL 60035

14-21-101-054-1510
LOUIS MARY FRITZ
315 RIVERVIEW DR
DECORAH, IA 52101

14-21-101-054-1511
CARY GUCA UNIT 3716
655 W IRVING PARK RD
CHICAGO, IL 60613

14-21-101-054-1512
OMAR A HELAL
655 W IRVING PK RD5303
CHICAGO, IL 60613

14-21-101-054-1513
WAYNE CICHOWICZ
275 HERITAGE DR
ROSELLE, IL 60172

14-21-101-054-1514
KARMA ISRAELSEN
800 P STREET NW 821
WASHINGTON, DC 20001

14-21-101-054-1515
MARGETH TIGLAO
655 W IRVING PK #4604
CHICAGO, IL 60613

14-21-101-054-1516
HAO TRAN
655 IRVING PK RD #4712
CHICAGO, IL 60613

14-21-101-054-1517
A S ARAIN
655 W IRVING PK RD4115
CHICAGO, IL 60613

14-21-101-054-1518
NANCY C SIEKIERSKI P
822 WINTERGREEN DR
AURORA, IL 60504

14-21-101-054-1519
JANIS WALLIN
655 W IRVING PK #5112
CHICAGO, IL 60613

14-21-101-054-1520
JOHN C BIRD
400 PRAIRIE KNOLL DR
NAPERVILLE, IL 60565

14-21-101-054-1521
ALEXANDRA K KINZLER
655 W IRVING PARK RD48
CHICAGO, IL 60613

14-21-101-054-1522
ROY BLAVVISE
655 W IRVING PARK RD
CHICAGO, IL 60613

14-21-101-054-1523
BURNS WORLDWIDE RLTY L
655 W IRVING PK RD 501
CHICAGO, IL 60613

14-21-101-054-1524
PO SHEN AND LIKE XIE
4712 TORPHIN HILL CT
NAPERVILLE, IL 60564

14-21-101-054-1525
LESTER M ZACKLER M D I
13320 RVERSIDE DR #206
SHERMAN OAKS, CA 91423

14-21-101-054-1526
ADRIVIT ROY
1337 W MEYER DR
ADDISON, IL 60101

14-21-101-054-1527
ROBERT J PARK
655 W IRVING PARK 4802
CHICAGO, IL 60613

14-21-101-054-1528
HAIM GABI
8350 KIMBALL AVE#303
SKOKIE, IL 60076

14-21-101-054-1529
JOSEPH V GROBAREK
655 W IRVING PARK RD#1
CHICAGO, IL 60613

14-21-101-054-1530
MORDCECHAI BITTON
655 IRVING PK RD 3901
CHICAGO, IL 60613

14-21-101-054-1531
SUZANNE G HUNTER TRUST
655 W IRVING PK RD3701
CHICAGO, IL 60613

14-21-101-054-1532
HAIM GABI
8350 KIMBALL AVE#303
SKOKIE, IL 60076

14-21-101-054-1533
KATRINA LIN 2301
3950 N LAKE SHORE DR
CHICAGO, IL 60613

14-21-101-054-1534
I SHUR
426 HAZELWOOD TERR
BUFFALO GRV, IL 60089

14-21-101-054-1535
DAVID JONES
3750 N LAKE SHORE 4H
CHICAGO, IL 60613

14-21-101-054-1536
MORDECHAI BITTON
655 IRVING PK RD #3901
CHICAGO, IL 60613

14-21-101-054-1537
MORDCECHAI BITTON
655 IRVING PK RD 3901
CHICAGO, IL 60613

14-21-101-054-1538
PARK PLACE TOWER I LLC
655 W IRVING PARK RD
CHICAGO, IL 60613

14-21-101-054-1539
EDRALYN TORRES
655 IRVING PK RD5310
CHICAGO, IL 60613

14-21-101-054-1540
DAVID SAGIT EPSTEIN
655 W IRVING PARK 3901
CHICAGO, IL 60613

14-21-101-054-1541
MORDCECHAI BITTON
655 W IRVING PARK 3901
CHICAGO, IL 60613

14-21-101-054-1542
GEROGE PETKOVIC
PO BOX 578471
CHICAGO, IL 60657

14-21-101-054-1543
FEDERAL NATL MTG ASSN
1111 POLARIS PARKWAY
COLUMBUS, OH 43240

14-21-101-054-1544
MATTHEW PALAS
19936 FOXBOROUGH DR
MOKENA, IL 60448

14-21-101-054-1545
MARY ELLEN MAHER
666 W IRVING PARK RDI3
CHICAGO, IL 60613

14-21-101-054-1546
TONY HAN
655 W IRVING PK RD5104
CHICAGO, IL 60613

14-21-101-054-1547
JOHN SLIVKA
611 S WELLS ST #1404
CHICAGO, IL 60607

14-21-101-054-1548
SHI ZOU
655W IRVING PK RD 5301
CHICAGO, IL 60613

14-21-101-054-1549
CTLTC 008002378334
10 S LA SALLE 2750
CHICAGO, IL 60603

14-21-101-054-1550
PHILIPPE R AUDASSO
655 W IRVING PK RD5217
CHICAGO, IL 60613

14-21-101-054-1551
HAIM GABI
8350 KIMBALL AVE#303
SKOKIE, IL 60076

14-21-101-054-1552
HAIM GABI
8350 KIMBALL AVE#303
SKOKIE, IL 60076

14-21-101-054-1553
MORDCECHAI BITTON
655 IRVING PK RD 3901
CHICAGO, IL 60613

14-21-101-054-1554
SHARIF IBRAHIM ARZAK
655 W IRVING PARK RD47
CHICAGO, IL 60613

14-21-101-054-1555
PARK PLACE TOWER I LLC
655 W IRVING PARK RD
CHICAGO, IL 60613

14-21-101-054-1556
PATRICIA EBBERS
655 W IRVING PK RD4917
CHICAGO, IL 60613

14-21-101-054-1557
PARK PLACE TOWER I LLC
655 W IRVING PARK RD
CHICAGO, IL 60613

14-21-101-054-1558
DENIS VELICKOVIC
3950 N LAKE SHORE DR13
CHICAGO, IL 60613

14-21-101-054-1559
MORRISROE
655 W IRVING PARK 4501
CHICAGO, IL 60613

14-21-101-054-1560
DAVID MENENDORP
676 W IRVING PARK #F3
CHICAGO, IL 60613

14-21-101-054-1561
LUCIUS WHITE
655 W IRVING PARK 2914
CHICAGO, IL 60613

14-21-101-054-1562
MRDCECHAI BITTON
655 IRVING PK RD 3901
CHICAGO, IL 60613

14-21-101-054-1563
MORDCECHAI BITTON
655 IRVING PK RD 3901
CHICAGO, IL 60613

14-21-101-054-1564
ANDREY Y NAGORNEY
655 W IRVING PARK RD28
CHICAGO, IL 60613

14-21-101-054-1565
GAYNELLE ROCKLIN
9508 LOCKWOOD
SKOKIE, IL 60077

14-21-101-054-1566
MORDCECHAI BITTON
655 IRVING PK RD 3901
CHICAGO, IL 60613

14-21-101-054-1567
ERIC NOELKE JR
655 W IRVING PARK RD41
CHICAGO, IL 60613

14-21-101-054-1568
DAVID WRISLEY
7474 ABBEY RD
GURNEE, IL 60031

14-21-101-054-1569
SAMUEL MOY
7 REXINGER LANE
AVON, CT 60012

14-21-101-054-1570
RAFAEL SALAMANCA
655 W IRVING PARK RD31
CHICAGO, IL 60613

14-21-101-054-1571
PATRICIA L MARTIN
655 W IRVING PK RD4816
CHICAGO, IL 60613

14-21-101-054-1572
KEVIN GALLEGOS
655 W IRVING PARK RD55
CHICAGO, IL 60613

14-21-101-054-1573
BEN YANG
655 W IRVING PK #5212
CHICAGO, IL 60613

14-21-101-054-1574
ANDREW VERB ALYSHIA
655 W IRVING PARK RD53
CHICAGO, IL 60613

14-21-101-054-1575
MICHAEL TERSIGNI
3036 QUARRY RD
MAUMEE, OH 43537

14-21-101-054-1576
GAURAV MEHRA
655 W IRVING PK #4810
CHICAGO, IL 60613

14-21-101-054-1577
DEAN ELLIOTT LANE
655 W IRVING PARK RD42
CHICAGO, IL 60613

14-21-101-054-1578
KANIT KUEVIBULVAICH
655 W IRVING PARK 5513
CHICAGO, IL 60613

14-21-101-054-1579
WILLIAM WRIGHT
655 W IRVING PARK RD41
CHICAGO, IL 60613

14-21-101-054-1580
AMOS ROSENTHAL 4606
655 W IRVING PARK
CHICAGO, IL 60613

14-21-101-054-1581
MICHELLE HOYT
655 W IRVING PK RD4404
CHICAGO, IL 60613

14-21-101-054-1582
HAROLD HAYES
1511 FARMVIEW DR
STROUDSBURG, PA 18360

14-21-101-054-1583
ORKUN AKAR
655 W IRVING PK #4704
CHICAGO, IL 60613

14-21-101-054-1584
RAJESH BALAGANI
655 W IRVING PK RD5204
CHICAGO, IL 60613

14-21-101-054-1585
SMEETA NEOGI
15909 S SELFRIDGE CIR
PLAINFIELD, IL 60586

14-21-101-054-1586
RYAN BYRNES
3923 N MARSHFIELD #2
CHICAGO, IL 60613

14-21-101-054-1587
MANGMT INFO TECH SOL
1701 E WOODFIELD #750
SCHAUMBURG, IL 60173

14-21-101-054-1588
CHRISTINE CARROLL
PO BOX 276
LAKE MILLS, WI 53551

14-21-101-054-1589
FERNAN M OLIVA 4903
655 W IRVING PK RD
CHICAGO, IL 60613

14-21-101-054-1590
MIKE MEI
3218 S LOWE
CHICAGO, IL 60616

14-21-101-054-1591
LARRY SMITH 5001
655 W IRVING PARK RD
CHICAGO, IL 60613

14-21-101-054-1592
JENNIFER ONEILL
655 W IRVING PARK 3802
CHICAGO, IL 60613

14-21-101-054-1593
ELISABETH PHAM NGUYEN
655 IRVING PK #708
CHICAGO, IL 60613

14-21-101-054-1594
ARACELI RIOS
2950 ERNST
FRANKLIN PK, IL 60131

14-21-101-054-1595
IMAN AZAD
655 W IRVING PARK RD
CHICAGO, IL 60613

14-21-101-054-1596
IMAN AZAD
655 W IRVING PARK RD
CHICAGO, IL 60613

14-21-101-054-1597
SCOTT KOLTON
655 W IRVING PK RD1304
CHICAGO, IL 60613

14-21-101-054-1598
JOSEPH PEREIRA TRUSTEE
655 W IRVING PK RD3401
CHICAGO, IL 60613

14-21-101-054-1599
STUART MITCHELL
8481 ROCK RIFFLE RD
ATHENS, OH 45701

14-21-101-054-1600
MARK SIMON
345 W FULLERTON #1706
CHICAGO, IL 60614

14-21-101-054-1601
SUZANNE GRAY HUNTER TR
655 W IRVING PK RD3701
CHICAGO, IL 60613

14-21-101-054-1602
MARTHA GUERRERO
1933 PLEASANT HILL LN
LISLE, IL 60532

14-21-101-054-1603
TAT YEUNG SHIU
7012 W CLEVELAND ST
NILES, IL 60714

14-21-101-054-1604
DANIELA A MERCADO
655 W IRVING PK #3614
CHICAGO, IL 60613

14-21-101-054-1605
HAMID GARIBOVIC SENA
5855 N SHERIDAN RD#25J
CHICAGO, IL 60660

14-21-101-054-1606
WEIDAN FAN2910
655 W IRVING PARK
CHICAGO, IL 60613

14-21-101-054-1607
KURT L LERCHER
655 W IRVING PK 4701
CHICAGO, IL 60613

14-21-101-054-1608
BBD PROPERTIES 2017
425 W ALDINE AVE
CHICAGO, IL 60657

14-21-101-054-1609
MICHAEL MATARAZZO
642 W BITTERSWEET PL1W
CHICAGO, IL 60613

14-21-101-054-1610
JAMES WEBSTER
5323 S HARPER AV APT 3
CHICAGO, IL 60615

14-21-101-054-1611
ALEKSANDR SHNAYDER
33 W ONTARIO APT 43A
CHICAGO, IL 60654

14-21-101-054-1612
CRAIG A CHRISTENSEN
1201 E SHADE TREE LN
APPLETON, WI 54915

14-21-101-054-1613
LEILANI M DYKAS
2147 E BROADWAY UNIT D
WAUKESHA, WI 53186

14-21-101-054-1614
THOMAS H CORLESS
3920 N LAKE SHORE DR
CHICAGO, IL 60613

14-21-101-054-1615
PARK PLACE TOWER I LLC
655 W IRVING PARK RD
CHICAGO, IL 60613

14-21-101-054-1616
IMAN AZAD
655 W IRVING PARK RD
CHICAGO, IL 60613

14-21-101-054-1617
RAYMOND J GIESELMANN
655 W IRVING PK #3306
CHICAGO, IL 60613

14-21-101-054-1618
ANNA BARSKY
655 W IRVING PK #2909
CHICAGO, IL 60613

14-21-101-054-1619
ROY BLAVVISE
655 W IRVING PARK RD
CHICAGO, IL 60613

14-21-101-054-1620
THERESA ZEGLIS
655 W IRVING PARK RD5015
CHICAGO, IL 60613

14-21-101-054-1621
ITZHAK ELIYAHU
3600 JARVIS AVE
SKOKIE, IL 60076

14-21-101-054-1622
LOREN RUBIN
655 W IRVING PARK 4411
CHICAGO, IL 60613

14-21-101-054-1623
JG JA SUSAN WOLOSZ
655 W IRVING PK 2103
CHICAGO, IL 60613

14-21-101-054-1624
ELIZABETH C SOUDAN
655 W IRVING PARK RD25
CHICAGO, IL 60613

14-21-101-054-1625
RED BRICK CAPITAL
1292 E JUNIPER ST
CANTON, IL 61520

14-21-101-054-1626
ALISON GUGLIELMO
655 W IRVING PK #2505
CHICAGO, IL 60613

14-21-101-054-1627
GREG GARNER
18815 63RD ST
SHERRARD, IL 61281

14-21-101-054-1628
DNM PROP PARKING SERIE
655 W IRVING PARK RD55
CHICAGO, IL 60613

14-21-101-054-1629
SUSAN M SEROTA
4 COLUMBINE LN
RIVERWOODS, IL 60015

14-21-101-054-1630
ANTONIO ORTIZ
546 HIGHLAND AVE
OAK PARK, IL 60304

14-21-101-054-1631
YVONNE OWENS
655 W IRVING PARK RD24
CHICAGO, IL 60613

14-21-101-054-1632
MARY JANE JONES 700
980 N MICHGAN AV
CHICAGO, IL 60611

14-21-101-054-1633
THOMAS J LAWLER
655 W IRVING PK #1601
CHICAGO, IL 60613

14-21-101-054-1634
ARVIND RAJAGOPAL
655 W IRVING PARK RD
CHICAGO, IL 60613

14-21-101-054-1635
MELIS KOROGLU
3765 TORREY VIEW COURT
SAN DIEGO, CA 92130

14-21-101-054-1636
M J FINNANE III
2685 OVERRIDGE DR
ANN ARBOR, MI 48104

14-21-101-054-1637
ANTONIO ESQUIUEL
2714 N MERRIMAC 606D
CHICAGO, IL 60639

14-21-101-054-1638
RAMAN CHANDER
17211 CHAGALL LN
SPRING, TX 77379

14-21-101-054-1639
DENNIS M REID
7122 182ND ST
TINLEY PARK, IL 60477

14-21-101-054-1640
DNM PROP PARKING SERIE
655 W IRVING PARK RD55
CHICAGO, IL 60613

14-21-101-054-1641
DNM PROP PARKING SERIE
655 W IRVING PARK RD55
CHICAGO, IL 60613

14-21-101-054-1642
JOANNA KULESZA
5115 N MOBILE
CHICAGO, IL 60630

14-21-101-054-1643
SABRINA WU
655 W IRVING PARK 3412
CHICAGO, IL 60613

14-21-101-054-1644
JANINE KUSHLA
655 IRVING PK RD 1804
CHICAGO, IL 60613

14-21-101-054-1645
ERIC B LAVINE
655 W IRVING PARK RD16
CHICAGO, IL 60613

14-21-101-054-1646
LAFAYETTE CALDWELL
655 W IRVING PK #510
CHICAGO, IL 60613

14-21-101-054-1647
JUSTIN PAK
2810 WILDFLOWER COURT
GLENVIEW, IL 60026

14-21-101-054-1648
ROBERT M TRATTNER
20405 DOVER CT
DEER PK, IL 60010

14-21-101-054-1649
RAVI TRICOK HANSOTY
655 W IRVING PK RD2310
CHICAGO, IL 60613

14-21-101-054-1650
SCOTT ZAGALAK UNIT2015
655 W IRVING PARK RD
CHICAGO, IL 60613

14-21-101-054-1651
MICHELLE RAMOS
655 W IRVING PK RD1701
CHICAGO, IL 60613

14-21-101-054-1652
JONATHAN COPE B171
3715 N MARSHFIELD
CHICAGO, IL 60613

14-21-101-054-1653
MICHAEL QUASH
655 W IRVING PK #716
CHICAGO, IL 60613

14-21-101-054-1654
SHASTRI VALLADARES
111 WHITE PINE DR
SCHAUMBURG, IL 60193

14-21-101-054-1655
GAURAV MEHRA
655 W IRVING PK #4810
CHICAGO, IL 60613

14-21-101-054-1656
DANIEL RODRIGUEZ
655 W IRVING PARK 2616
CHICAGO, IL 60613

14-21-101-054-1657
ROBERT SCHEVITZ
655 W IRVING PARK RD15
CHICAGO, IL 60613

14-21-101-054-1658
MARIA DEVRIES 16J
111 E CHESTNUT ST
CHICAGO, IL 60611

14-21-101-054-1659
AMIT RABADIA
15447 GOLDEN RIDGE LN
HACIENDA HTS, CA 91745

14-21-101-054-1660
ARLENE ONG TORIO
4329 N NORDICA AVE
NORRIDGE, IL 60706

14-21-101-054-1661
EDWARD A WILLIAMS
1 S LEAVITT ST UNIT207
CHICAGO, IL 60612

14-21-101-054-1662
CRAIG M RICE
176 LONGSHORE DR
BLUE EYE, MO 65611

14-21-101-054-1663
CRAIG M RICE
176 LONGSHORE DR
BLUE EYE, MO 65611

14-21-101-054-1664
JOHN PAPPAS
655 W IRVING PARK RD
CHICAGO, IL 60613

14-21-101-054-1665
FULTON GRACE REALTY
2901 N HALSTED
CHICAGO, IL 60657

14-21-101-054-1666
K C BAE
3654 W JARVIS
SKOKIE, IL 60076

14-21-101-054-1667
TAXPAYER OF UNIT B186
655 W IRVING PARK RD
CHICAGO, IL 60613

14-21-101-054-1668
PHILIP WAITZMAN
533 W OAKDALE AVE #2R
CHICAGO, IL 60657

14-21-101-054-1669
PETER N APOSTAL
77 W WASHINGTON 712
CHICAGO, IL 60602

14-21-101-054-1670
FANLI ZHAO
655 W IRVING PK #2202
CHICAGO, IL 60613

14-21-101-054-1671
HOSSEINI KAMYABI TR
960 DANIELSON CT
GURNEE, IL 60031

14-21-101-054-1672
CASEY DAVIS UNIT 2217
655 W IRVING PARK RD
CHICAGO, IL 60613

14-21-101-054-1673
PAUL CHAU
655 W IRVING PK #1910
CHICAGO, IL 60613

14-21-101-054-1674
MEHDI AKHAVAN
38 OXFORD DR
LINCOLNSHIRE, IL 60069

14-21-101-054-1675
KILIJAN ANDERSON
655 W IRVING PK RD4101
CHICAGO, IL 60613

14-21-101-054-1676
RON BRYZA
655 W IRVING PARK RD36
CHICAGO, IL 60613

14-21-101-054-1677
EVAN WILLIAMS
136 SUNSET RIDGE ROAD
WILLOWBROOK, IL 60527

14-21-101-054-1678
SUSAN H LEE
655 W IRVING PARK 3111
CHICAGO, IL 60613

14-21-101-054-1679
HEATHER MORAN
655 W IRVING PARK RD46
CHICAGO, IL 60613

14-21-101-054-1680
L MILLER
17535 CORONADO DR
ORLAND PK, IL 60467

14-21-101-054-1681
PHILIP FRYE
655 W IRVING PK #4303
CHICAGO, IL 60613

14-21-101-054-1682
GRZEGORZ WALUKANIS
342 VENETO
BLOOMINGDALE, IL 60108

14-21-101-054-1683
RAMAN CHANDER
17211 CHAGALL LN
SPRING, TX 77379

14-21-101-054-1684
GRZEGORZ WALUKANIS
342 VENETO
BLOOMINGDALE, IL 60108

14-21-101-054-1685
CSGKA INVESTMENT LLC
250 N BRIDLEWOD LN
VALPARAISO, IN 46385

14-21-101-054-1686
JONI LEE
8 W MONROE ST APT 1103
CHICAGO, IL 60603

14-21-101-054-1687
R K MARTLIN 4702
655 W IRVING PK RD
CHICAGO, IL 60613

14-21-101-054-1688
W D CRUZ
655 W IRVING PK RD4117
CHICAGO, IL 60613

14-21-101-054-1689
MICHELLE BEHNKE
5043 WEST BYRON STREET
CHICAGO, IL 60641

14-21-101-054-1690
JOGN REEG
1629 S PRAIRIE AV 2205
CHICAGO, IL 60616

14-21-101-054-1691
DIVYA SOMAIAH
655 W IRVING PARK RD43
CHICAGO, IL 60613

14-21-101-054-1692
G7 INVESTMENT LLC
5021 W WAVELAND
CHICAGO, IL 60641

14-21-101-054-1693
FRANK TOURANGEAU
27W424 WALLACE RD
WHEATON, IL 60189

14-21-101-054-1694
WILLIAM REEG
806 N PINYON CT
HARTLAND, WI 53029

14-21-101-054-1695
THOMAS L SCANLAN
648 W SHERIDAN RD #2
CHICAGO, IL 60613

14-21-101-054-1696
LARBI DJOUDI
3539 N NEVA AVE
CHICAGO, IL 60634

14-21-101-054-1697
MICHAEL REINERIO
12883 N COBBLESTONE CT
MEQUON, WI 53097

14-21-101-054-1698
BRIAN BRENDA WIRTH
4640 N 145TH STREET
BROOKFIELD, WI 53005

14-21-101-054-1699
NAHRAIN MARKEY
655 W IRVING PK RD3806
CHICAGO, IL 60613

14-21-101-054-1700
THOM L GEARIG HOWE
655 W IRVING PARK RD12
CHICAGO, IL 60613

14-21-101-054-1701
THEODORE C KONTOPOULOS
655 W IRVING PK RD5401
CHICAGO, IL 60613

14-21-101-054-1702
ELLIOTT SARICH
655 W IRVING PARK RD48
CHICAGO, IL 60613

14-21-101-054-1703
N COUTU A F DEMONTE
450 E WATERSIDE 3001
CHICAGO, IL 60601

14-21-101-054-1704
L K WILCYNski
1853 SHERYL LANE
STOUGHTON, WI 53589

14-21-101-054-1705
JONATHAN GORDON1510
655 W IRVING PARK RD
CHICAGO, IL 60613

14-21-101-054-1706
BRIAN J BUCKLER
4832 N CLARK UNIT 122
CHICAGO, IL 60640

14-21-101-054-1707
MICHAEL IRVIN
655 W IRVING PARK4806
CHICAGO, IL 60613

14-21-101-054-1708
LUKE SWANSON
950 W BELLE PLAINE AVE
CHICAGO, IL 60613

14-21-101-054-1709
PARK PLACE TOWER I LLC
655 W IRVING PARK
CHICAGO, IL 60613

14-21-101-054-1710
TEDDIE PROPERTIES LLC
1704 W FOSTER AVE
CHICAGO, IL 60640

14-21-101-054-1711
PHILIP WAITZMAN
533 W OAKDALE AVE #2R
CHICAGO, IL 60657

14-21-101-054-1712
RETEP LLC
655 W IRVING PARK 4515
CHICAGO, IL 60613

14-21-101-054-1713
ROY BLAVVISE
655 W IRVING PARK RD
CHICAGO, IL 60613

14-21-101-054-1714
JOSEPH OLGA BATKO
655 W IRVING PK #4306
CHICAGO, IL 60613

14-21-101-054-1715
MARK HOMER
3654 GRANDIN ROAD
CINCINNATI, OH 45226

14-21-101-054-1716
LANA BATKO
8917 KENTON
SKOKIE, IL 60076

14-21-101-054-1717
DINU HORVAT
5036 N NORMANDY
CHICAGO, IL 60656

14-21-101-054-1718
ANDREA SMITH
655 W IRVING PARK 4502
CHICAGO, IL 60613

14-21-101-054-1719
HENRY KITE 17H
1440 N LAKE SHORE DR
CHICAGO, IL 60610

14-21-101-054-1720
WILLIAM J PYREK
655 W IRVING PARK 3715
CHICAGO, IL 60613

14-21-101-054-1721
LEILANI M DYKAS
2147 E BROADWAY UNIT D
WAUKESHA, WI 53186

14-21-101-054-1722
MARILA KUDRIASHOVA
655 W IRVING PK RD3708
CHICAGO, IL 60613

14-21-101-054-1723
J J WILLIAMSON
655 W IRVING PK RD2014
CHICAGO, IL 60613

14-21-101-054-1724
ALLEN PANAKAL
655 W IRVING PK #5308
CHICAGO, IL 60613

14-21-101-054-1725
SVETLANA BRAGINSKY
804 DE ROO LOOP
HIGHWOOD, IL 60040

14-21-101-054-1728
LUIS E SALCES
655 W IRVING PK #2706
CHICAGO, IL 60613

14-21-101-054-1729
JAMES OBRIEN
1424 NORTH BRIDGEPORT
MT PROSPECT, IL 60056

14-21-101-054-1730
FRANCIS PASTORIUS
655 W IRVING PK #2503
CHICAGO, IL 60613

14-21-101-054-1731
HYE SIL SHIN
767 W MELROSE ST
CHICAGO, IL 60657

14-21-101-054-1732
MICHELLE M DEFALCO 506
655 W IRVING PARK RD
CHICAGO, IL 60613

14-21-101-054-1733
WILLIAM M SHELTON
655 IRVING PK #1602
CHICAGO, IL 60613

14-21-101-054-1734
SAMUEL Y MOY
7 REXINGER LANE
AVON, CT 60012

14-21-101-054-1735
YOJANA VEERAMASUNENI
30 N MICHIGAN AV #1302
CHICAGO, IL 60602

14-21-101-054-1736
OWEN CAPITAL LLC
15 EMERALD TERRACE
ALISO VIEJO, CA 92656

14-21-101-054-1736
OWEN CAPITAL LLC
15 EMERALD TERRACE
ALISO VIEJO, CA 92656

14-21-101-054-1737
TAX PAYER OF K292
332 S MICHIGAN AV 1032
CHICAGO, IL 60604

14-21-101-054-1738
CHRISTIAN DOLOC
1831 RIVER RIDGE CR
NAPERVILLE, IL 60565

14-21-101-054-1739
RETEP LLC
903 W CORNELIA APT 3S
CHICAGO, IL 60657

14-21-101-054-1740
BRIAN MOYER
655 W IRVING PK RD1216
CHICAGO, IL 60613

14-21-101-054-1741
MEGHAN ELIZABETH GUSE
655 W IRVING PARK RD19
CHICAGO, IL 60613

14-21-101-054-1742
YOLANDA CAMACHO
2413 N MILWAUKEE AVE
CHICAGO, IL 60647

14-21-101-054-1743
JAMES L PITROSKI
655 W IRVING PK #1816
CHICAGO, IL 60613

14-21-101-054-1744
NATALIE ODOM
579 S PROSPECT AVE
ELMHURST, IL 60126

14-21-101-054-1745
JOSEPH CARTWRIGHT AN
2104 184TH STREET NE
ARLINGTON, WA 0

14-21-101-054-1746
DARREN EYSTER
1421 W GREGORY STREET
CHICAGO, IL 60640

14-21-101-054-1747
ELYSSA PAULSON
655 W IRVING PARK 414
CHICAGO, IL 60613

14-21-101-054-1748
HAOTIAN LAQUITA ZHENG
655 W IRVING PK #2313
CHICAGO, IL 60613

14-21-101-054-1749
ANTHONY V GIANNINI
655 W IRVING PK RD303
CHICAGO, IL 60613

14-21-101-054-1750
JEFFREY T ROBERTS
P O BOX 06243
CHICAGO, IL 60606

14-21-101-054-1751
SARA M CRUZ
2429 W BERENICE AVE
CHICAGO, IL 60618

14-21-101-054-1752
MOSHE LEVERTOV
3410 N LAKE SHORE DR9A
CHICAGO, IL 60657

14-21-101-054-1753
NATICO INC
P O BOX 95731
HOFFMAN EST, IL 60195

14-21-101-054-1754
THOMAS J KROB
7315 N OTTAWA AVE
CHICAGO, IL 60631

14-21-101-054-1755
BETH SHIELDS
11203 APPLETREE LN
AUSTIN, TX 78726

14-21-101-054-1756
GINA MARIE KONRATH
655 W IRVING PARK RD71
CHICAGO, IL 60613

14-21-101-054-1757
SAVITA LLC
1518 W CORTEZ ST#3E
CHICAGO, IL 60642

14-21-101-054-1758
QIANA JOHNSON
655 W IRVING PK RD412
CHICAGO, IL 60613

14-21-101-054-1759
LI JIN
656 W IRVING PK #1513
CHICAGO, IL 60613

14-21-101-054-1760
PUKHRAJJEET CHHOKAR
655 W IRVING PARK RD23
CHICAGO, IL 60613

14-21-101-054-1761
RAGHU RAJ
8811 CLAVEMRR GLENN CT
CHARLOTTE, NC 0

14-21-101-054-1762
BRANDIE PARISE
655 W IRVING PK #1909
CHICAGO, IL 60613

14-21-101-054-1763
JOSEPH UBELHOR
247 BOX CAR AVE
NAPERVILLE, IL 60540

14-21-101-054-1764
ROY BLAVVISE
655 W IRVING PARK RD
CHICAGO, IL 60613

14-21-101-054-1765
YIN LI
339 W WEBSTER AVE#7G
CHICAGO, IL 60614

14-21-101-054-1766
BARTLOMIEJ WADOWKA
655 W IRVING PARK 3214
CHICAGO, IL 60613

14-21-101-054-1767
PARAS PAREKH
2355 SHADY LANE
HIGHLAND PK, IL 60035

14-21-101-054-1768
LAURA WARGO
655 W IRVING PARK RD35
CHICAGO, IL 60613

14-21-101-054-1769
DEBORAH A WOLLEY
655 IRVING PK RD 4301
CHICAGO, IL 60613

14-21-101-054-1770
BAIRD WARNER JEFF NOBE
2532 N LINCOLN AVE
CHICAGO, IL 60614

14-21-101-054-1771
MATTHEW BOUCH 2114
655 W IRVING PARK RD
CHICAGO, IL 60613

14-21-101-054-1772
MARY VAN ETEN
2139 W MELROSE STREET
CHICAGO, IL 60618

14-21-101-054-1773
MARC STRONG
23620 KINGSTON ROW
PRAIRIE VIEW, IL 60069

14-21-101-054-1774
J B D M LAY
432 MOSLEY RD
CREVE COEUR, MO 63141

14-21-101-054-1775
SAMER EFFARAH
756 N LEAVITT ST 4N
CHICAGO, IL 60612

14-21-101-054-1776
RENEE TAYLOR HILLINGER
283 STONEGATE RD
CLARENDON HLS, IL 60514

14-21-101-054-1777
CAROLYN VALENTINE
5107 N KENMORE AVENUE
CHICAGO, IL 60640

14-21-101-054-1778
CHRISTOPHER ANDERSON
655 W IRVING PK RD3407
CHICAGO, IL 60613

14-21-101-054-1779
DEBORAH BON
655 W IRVING PARK#2917
CHICAGO, IL 60613

14-21-101-054-1780
S BROWN
1205 HAMPTON RD
WASHINGTON, IL 61571

14-21-101-054-1781
MAX BALAGTAS
655 W IRVING PARK 3712
CHICAGO, IL 60613

14-21-101-054-1782
ANTONIO ORTIZ
546 HIGHLAND AVE
OAK PARK, IL 60304

14-21-101-054-1783
JOE CARTWRIGHT
10000 DEVONSHRE ST
WESTCHESTER, IL 60154

14-21-101-054-1784
YEHUDA BITTON
3600 JARVIS AVE
SKOKIE, IL 60076

14-21-101-054-1785
ROY BLAVVISE
655 W IRVING PARK RD
CHICAGO, IL 60613

14-21-101-054-1786
COLIN O LU
3020 N SHEFFIELD AVE4N
CHICAGO, IL 60657

14-21-101-054-1787
STANLEY FOULES
655 W IRVING PARK 2608
CHICAGO, IL 60613

14-21-101-054-1788
ANDREW LOULOUSIS
2149 W STAVE ST
CHICAGO, IL 60647

14-21-101-054-1789
ESTRELLA T RANARIO
3130 W NORTHSORE AVE
CHICAGO, IL 60645

14-21-101-054-1790
PAM KOSANKE 4412
655 W IRVING PK RD
CHICAGO, IL 60613

14-21-101-054-1791
LINDSEY A GLOSNIAK
655 W IRVING PK #4204
CHICAGO, IL 60613

14-21-101-054-1792
DAVID L BANGS
108 SOUTH BAY RD
EATONTON, GA 31024

14-21-101-054-1793
MAX LOGAN SWEENEY
655 W IRVING PARK RD41
CHICAGO, IL 60613

14-21-101-054-1794
RAMZAN A SULTANI 3804
655 W IRVING PARK RD
CHICAGO, IL 60613

14-21-101-054-1795
JABIRUL QUADIR
13714 COLDFALL COURT
RICHMOND, TX 77407

14-21-101-054-1796
VIVEK SEHGAL
2400 N LAKEVIEW
CHICAGO, IL 60614

14-21-101-054-1797
JAFFER KAZEMI
3992 DUCHESS DRIVE
TYLER, TX 75701

14-21-101-054-1798
JEFFREY R RUBIN
655 W IRVING PK RD3617
CHICAGO, IL 60613

14-21-101-054-1799
RICHARD SULLIVAN
315 GLENN AVE
NORMAL, IL 61761

14-21-101-054-1800
LINDSEY SCHILLING
655 W IRVING PK
CHICAGO, IL 60613

14-21-101-054-1801
JOSHUA SMIZINSKI
655 W IRVING PK RD1004
CHICAGO, IL 60613

14-21-101-054-1802
JOHN LARSON
31739 NORRID CIRCLE
WARREN, MI 48092

14-21-101-054-1803
KYLE BEEKMAN
655 W IRVING PK RD1707
CHICAGO, IL 60613

14-21-101-054-1804
SANDRA A TORRIELLI REV
655 W IRVING PARK RD18
CHICAGO, IL 60613

14-21-101-054-1805
JANE A GAMERMAN
655 W IRVING PK 815
CHICAGO, IL 60613

14-21-101-054-1806
MARY ELLEN STOYKOV
655 W IRVING PK RD 901
CHICAGO, IL 60613

14-21-101-054-1807
KLAUDIA HORAN
655 W IRVING PARK RD80
CHICAGO, IL 60613

14-21-101-054-1808
DANIEL LEVIN UNIT 2716
655 W IRVING PARK RD
CHICAGO, IL 60613

14-21-101-054-1809
JIM AYYAD
23042 FOXRIDGE COURT
DEER PARK, IL 60010

14-21-101-054-1810
ROSE KOFF KLEIN
462 THORNDALE DR
BUFFALO GRV, IL 60089

14-21-101-054-1811
ENG K CHOONG
655 W IRVING PK 2513
CHICAGO, IL 60613

14-21-101-054-1812
MELISSA S BRENNER
4189 S LOWE AVE
CHICAGO, IL 60609

14-21-101-054-1813
SCOTT MOSES
4250 N MARINE DR 2916
CHICAGO, IL 60613

14-21-101-054-1814
EULA A MITCHELL
655 W IRVING PK #2901
CHICAGO, IL 60613

14-21-101-054-1815
DEVEN H DESAI
36 GRANT
IRVINE, CA 92620

14-21-101-054-1816
RABIA ZAKARIA
655 W IRVING PARK 4703
CHICAGO, IL 60613

14-21-101-054-1817
MARY JO CARAVA
674 W IRVING PK APT F5
CHICAGO, IL 60613

14-21-101-054-1818
VIVAS ALFREDO
655 W IRVING PK #1213
CHICAGO, IL 60613

14-21-101-054-1819
SHARON WRIGHT
605 WATERFORD CIR E#E
TARPON SPRIN, FL 34688

14-21-101-054-1820
GAVIN FARRY
1007 N MEADOW LN
MT PROSPECT, IL 60056

14-21-101-054-1821
VIVEK KINRA LYUDMILA
655 W IRVING PARK RD80
CHICAGO, IL 60613

14-21-101-054-1822
MAKARAND JOSHI
1920 WEDGEWOOD DR
LAKE FOREST, IL 60045

14-21-101-054-1823
A STOJIMIROVIC
657 W BUENA AVE
CHICAGO, IL 60613

14-21-101-054-1824
THOMAS LESNIKOWSKI
655 W IRVING PK RD 305
CHICAGO, IL 60613

14-21-101-054-1825
BETH BENJAMIN TRUST DA
3620 N BELL AVE
CHICAGO, IL 60618

14-21-101-054-1826
BRYAN NIEDELSON
525 W HAWTHORNE PL2904
CHICAGO, IL 60657

14-21-101-054-1827
MURALIDHAR CHANNAPATI
103 DOGWOOD CT
BUTLER, PA 16001

14-21-101-054-1828
JOY SCHOCHET
628 W SHERIDAN RD#2E
CHICAGO, IL 60613

14-21-101-054-1829
RAFAEL A COLON GARCIA
3950 N LK SHORE #1807B
CHICAGO, IL 60613

14-21-101-054-1830
ANDREY NAGORNY
655 W IRVING PK RD2817
CHICAGO, IL 60613

14-21-101-054-1831
LIDI REAL ESTATE LLC
1300 N LAKE SHORE DR9B
CHICAGO, IL 60610

14-21-101-054-1832
HAUSER PROPERTIES LLC
655 W IRVING PARK RD26
CHICAGO, IL 60613

14-21-101-054-1833
DANIEL MAHOLIAS
8117 W 18TH ST
ST LOUIS PK, MN 55426

14-21-101-054-1834
CARISA CONLEY
475 JACKSON AVE
GLENCOE, IL 60022

14-21-101-054-1835
WILIAM KARLOVITZ
460 MEADOW WIND DRIVE
GREEN BAY, WI 54311

14-21-101-054-1836
YASSELIN MARTINEZ
655 W IRVING PK RD 308
CHICAGO, IL 60613

14-21-101-054-1837
KAREN MARTIN
3230 MAPLE LEAF DR
GLENVIEW, IL 60026

14-21-101-054-1838
RONALD A DIBASILIO
157 HILLANDALE DR
BLOOMINGDALE, IL 60108

14-21-101-054-1839
KRISTINA SARIC
655 W IRVING PK #2517
CHICAGO, IL 60613

14-21-101-054-1840
DOUGLAS R DIBASILIO
706 W TANGLEWOOD DR
ARLINGTON HTS, IL 60004

14-21-101-054-1841
HOME FIRST ILLINOIS
333 S WABASH#2800
CHICAGO, IL 60604

14-21-101-054-1842
ITZHAK ELIY AHU
3600 JARVIS AVE
SKOKIE, IL 60076

14-21-101-054-1843
ITZHAK ELIYAHU
3600 JARVIS AVE
SKOKIE, IL 60076

14-21-101-054-1844
LOUISE DEWAR
150 S WACKER DR#2400
CHICAGO, IL 60606

14-21-101-054-1845
YUMING HUANG
5 WEEBURN LN
WILTON, CT 68971

14-21-101-054-1846
KANWAL NADEEM
655 W IRVING PK RD2413
CHICAGO, IL 60613

14-21-101-054-1847
STEVE BOJIC
2842 N BURLING
CHICAGO, IL 60657

14-21-101-054-1848
ROGER W SCHIFFNER
655 W IRVING PK #1117
CHICAGO, IL 60613

14-21-101-054-1849
ARUN T SAHA
14155 W BRAEMORE
LIBERTYVILLE, IL 0

14-21-101-054-1850
SEAN SEUNGHOO MOON
655 W IRVING PK RD 801
CHICAGO, IL 60613

14-21-101-054-1851
DANIELLE AMEDIO
655 W IRVING PK RD2415
CHICAGO, IL 60613

14-21-101-054-1852
THOMAS J LAWLER
655 W IRVING PK #1601
CHICAGO, IL 60613

14-21-101-054-1853
TAXPAYER OF
655 W IRVING PK RD2509
CHICAGO, IL 60613

14-21-101-054-1854
ANTOINETTE G AQUINO
655 W IRVING PK #1907
CHICAGO, IL 60613

14-21-101-054-1855
JOSHUA SHI ASHLEY SH
25W235 HIGHVIEW DR
NAPERVILLE, IL 60563

14-21-101-054-1856
FEDERAL NATIONAL MTG
14221 DALLAS PKWY#1000
DALLAS, TX 75254

14-21-101-054-1857
SUE DRAIN
1054 LINN CREEK RD
LAKE OZARK, MO 65049

14-21-101-054-1858
HONG J LIU
489 WEST STREET
FORT LEE, NJ 70243

14-21-101-054-1859
OLADIPUPO ODUNEWU
655 W IRVING PARK RD10
CHICAGO, IL 60613

14-21-101-054-1860
TIFFANY CALIENDO
2516 W CHARLESTON
CHICAGO, IL 60647

14-21-101-054-1861
SAM TO THE MAX PROPERT
5302 N LAKEWOOD AVE
CHICAGO, IL 60640

14-21-101-054-1862
MICHAEL MICHON LANCE
5302 N LAKEWOOD AVE
CHICAGO, IL 60640

14-21-101-054-1863
LANCE MARCO
5302 NORTH LAKEWOOD
CHICAGO, IL 60640

14-21-101-054-1864
CALLY ECKOLS
655 W IRVING PK #2712
CHICAGO, IL 60613

14-21-101-054-1865
KANIT KUEVIBULVANICH
655 W IRVING PK #5513
CHICAGO, IL 60613

14-21-101-054-1866
RAJENDRA KETKAR
15 SABLE CT
SACRAMENTO, CA 95864

14-21-101-054-1867
TIMBUKTECH INC
1600 E CHESTNUT ST
CANTON, IL 61520

14-21-101-054-1868
EUGENE WALKER 1008
655 W IRVING PARK RD
CHICAGO, IL 60613

14-21-101-054-1869
HOME FIRST ILLINOIS
333 S WABASH AVE#2800
CHICAGO, IL 60604

14-21-101-054-1870
TIMOTHY R BEEKMAN JR
655 W IRVING PK RD 516
CHICAGO, IL 60613

14-21-101-054-1871
LOUISE A BAJOREK
655 W IRVING PARK RD41
CHICAGO, IL 60613

14-21-101-054-1872
A STOJIMIROVIC
657 W BUENA AVE
CHICAGO, IL 60613

14-21-101-054-1873
ROBERT SMITH
3610 BLUE RIDGE CT
AURORA, IL 60504

14-21-101-054-1874
ERICA L GREINER
655 W IRVING PK RD 406
CHICAGO, IL 60613

14-21-101-054-1875
AMY ARENTZ
1081 CHERRYWOOD LN
SCHERERVILLE, IN 46375

14-21-101-054-1876
PRIYANKA PRAKASH
655 W IRVING PARK 5417
CHICAGO, IL 60613

14-21-101-054-1877
CHARLES GINSBERG
4248 N GREENVIEW
CHICAGO, IL 60613

14-21-101-054-1878
ALLEN A MATHEW
655 W IRVING PARK ROAD
CHICAGO, IL 60613

14-21-101-054-1879
MICHAEL STAKE
927 LINCOLN RD 212
MIAMI BEACH, FL 33139

14-21-101-054-1880
MICHAEL STAKE
927 LINCOLN RD 212
MIAMI BEACH, FL 33139

14-21-101-054-1881
J WANG
3416 QUAIL CHASE
SPRINGFIELD, IL 62711

14-21-101-054-1882
J WANG
3416 QUAIL CHASE
SPRINGFIELD, IL 62711

14-21-101-054-1883
KINSUK K MAITRA
9525 KINGSTON CROSSING
ALPHARETTA, GA 30022

14-21-101-054-1884
HOME FIRST ILLINOIS
1 N LASALLE ST STE 700
CHICAGO, IL 60602

14-21-101-054-1885
ERIC BERMONT
655 W IRVING PK #612
CHICAGO, IL 60613

14-21-101-054-1886
STANLEY DEBBI BOBOWSKI
1804 ROSE COURT
WHEATON, IL 60189

14-21-101-054-1887
JANINA IVANAUSKAS
4156 W FLETCHER
CHICAGO, IL 60641

14-21-101-054-1888
SEAN BOODOO
1411 KINGSWOOD POND RD
EAGAN, MN 55122

14-21-101-054-1889
CARL ARMATO
1805 AMBASSADOR DR
LK HAVSU CTY, AZ 86403

14-21-101-054-1890
ZAHIDA A SALEEM
PO BOX 664
SCHERERVILLE, IN 46375

14-21-101-054-1891
ADAM INVESTMENT LLC
15506 INNSBROOK DR
ORLAND PARK, IL 60462

14-21-101-054-1892
PULIO SILVA
655 W IRVING PK #301
CHICAGO, IL 60613

14-21-101-054-1893
KEIT TUAN LE UNIT3904
655 W IRVING PK RD
CHICAGO, IL 60613

14-21-101-054-1894
IFTIKAR WEHBI
15451TREETOP DR UNIT2S
ORLAND PARK, IL 60462

14-21-101-054-1895
MICHELLE M DEFALCO 506
655 W IRVING PARK RD
CHICAGO, IL 60613

14-21-101-054-1896
SOTERO GALLEGOS
655 W IRVING PK RD 501
CHICAGO, IL 60613

14-21-101-054-1897
THE JJD TRUST
116 WASHINGTON SQUARE
WASHINGTON, IL 61571

14-21-101-054-1898
JAMES R HART
655 W IRVING PARK RD31
CHICAGO, IL 60613

14-21-101-054-1899
LARRY DAGLEY
2013 MALLARD LANE
WOODSTOCK, IL 60098

14-21-101-054-1900
ALI TAREMI
655 W IRVING PARK RD17
CHICAGO, IL 60613

14-21-101-054-1901
NICK ANDERSON
1510 PINE TREE CT
LISLE, IL 60532

14-21-101-054-1902
DNM PROP PARKING SERIE
655 W IRVING PARK#V102
CHICAGO, IL 60613

14-21-101-054-1903
JANET T GALLEGOS
655 W IRVING PARK 416
CHICAGO, IL 60613

14-21-101-054-1904
BRADLEY PETERSON
4301 N SHERIDAN RD 302
CHICAGO, IL 60613

14-21-101-054-1905
CARIDA P ARTEAGA
655 W IRVING PK RD 302
CHICAGO, IL 60613

14-21-101-054-1906
AMY SEIDENBECKER
5058 1/2 N WOLCOTT #1N
CHICAGO, IL 60640

14-21-101-054-1907
EDWARD A WILLIAMS
1 S LEAVITT ST 207
CHICAGO, IL 60612

14-21-101-054-1908
ROLAND M POLTASH
655 W IRVING PK RD 911
CHICAGO, IL 60613

14-21-101-054-1909
JUNGLESTREET INC
336 HAZEL AVE UNIT 505
GLENCOE, IL 60022

14-21-101-054-1910
SPENCER ROBINSON
655 W IRVING PK RD2206
CHICAGO, IL 60613

14-21-101-054-1911
ELIZABETH BRANDEL
655 W IRVING PK RD 917
CHICAGO, IL 60613

14-21-101-054-1912
LYNN VAN KEUREN
655 W IRVING PARK RD23
CHICAGO, IL 60613

14-21-101-054-1913
JAMES SCOLTOCK
655 W IRVING PARK RD46
CHICAGO, IL 60613

14-21-101-054-1914
MIKKI MILLER
1341 W BARRY AVE
CHICAGO, IL 60657

14-21-101-054-1915
ALEXA R DEMETRIOU
655 W IRVING PARK RD91
CHICAGO, IL 60613

14-21-101-054-1916
ROSS KOFF KLEIN
462 THORNDALE DR
BUFFALO GRV, IL 60089

14-21-101-054-1917
JEAN BARBARA COLLIER
563 TANBRIDGE RD
WILMINGTON, NC 28405

14-21-101-054-1918
LIANNE ESTRELLA
190 CITY BLVD W 205
ORANGE, CA 92868

14-21-101-054-1919
HAK YUI WONG UNIT 2707
3200 N LAKE SHORE DR
CHICAGO, IL 60657

14-21-101-054-1920
J WELKOMER APT 1315
655 W IRVING PK RD
CHICAGO, IL 60613

14-21-101-054-1921
BAIRD WARNER JEFF NOBL
2532 N LINCOLN AVE
CHICAGO, IL 60614

14-21-101-054-1922
STEVEN DERFLER
6847 CORRAL CIRCLE
SARASOTA, FL 34243

14-21-101-054-1923
CARL ARMATO
1805 AMBASSADOR DR
LK HAVSU CTY, AZ 86403

14-21-101-054-1924
ALOYS NANGA
4648 QUIMBY AVE
BELTSVILLE, MD 0

14-21-101-054-1925
MICHELLE M WARUNEK
655 W IRVING PK #1106
CHICAGO, IL 60613

14-21-101-054-1926
MARY CLAIRE DUGGAN
750 N OCEAN BLVD #401
POMPANO BCH, FL 33062

14-21-101-054-1927
TAXPAYER OF
655 W IRVING PK RD1417
CHICAGO, IL 60613

14-21-101-054-1928
MARK D DOBBINS
655 W IRVING PARK RD
CHICAGO, IL 60613

14-21-101-054-1929
KATHY DANKLER
655 W IRVING PK RD1912
CHICAGO, IL 60613

14-21-101-054-1930
MITCH OPPENHEIM
1914 WESLEY AVE
EVANSTON, IL 60201

14-21-101-054-1931
XIANG CHEN
655 W IRVING PK RD1713
CHICAGO, IL 60613

14-21-101-054-1932
SCOTT CHOMICZ
3064 CECIL LEWIS DR
FRANKLIN, TN 37067

14-21-101-054-1933
JUSTINE CABRERA CHRI
655 W IRVING PARK RD16
CHICAGO, IL 60613

14-21-101-054-1934
JASON KAZMAR
655 W IRVING PK RD2003
CHICAGO, IL 60613

14-21-101-054-1935
MICHELLE BEHNKE
5043 WEST BYRON STREET
CHICAGO, IL 60641

14-21-101-054-1936
LILY LIU 9B
1300 N LAKESHORE DR
CHICAGO, IL 60610

14-21-101-054-1937
STEPHANIE EARL
655 W IRVING PK RD1508
CHICAGO, IL 60613

14-21-101-054-1938
AGRI DEV PARTNERS SD
655 W IRVING PARK RD19
CHICAGO, IL 60613

14-21-101-054-1939
ELYSA PIKE
1681 JOSEPH CT
BUFFALO GRV, IL 60089

14-21-101-054-1940
M Z VENTURES
328 WENTWORTH LN
BARTLETT, IL 60103

14-21-101-054-1941
MICHELLE A MILCAREK
655 W IRVING PARK 916
CHICAGO, IL 60613

14-21-101-054-1942
ASHISH CHOGLA
12 RAINES
IRVINE, CA 92602

14-21-101-054-1943
SUSAN ELLYN MILLER
655 W IRVING PK #1316
CHICAGO, IL 60613

14-21-101-054-1944
LILI XU
4045 N DAMEN AVE UNIT
CHICAGO, IL 60618

14-21-101-054-1945
TASNEEM BHABHRAWALA
655 W IRVING PK 3108
CHICAGO, IL 60613

14-21-101-054-1946
LAURA DE BACA
PO BOX 2497
CHICAGO, IL 60690

14-21-101-054-1947
ROBERT STOPPEK
164 LEONARD WOOD S211
HIGHLAND PK, IL 60035

14-21-101-054-1948
MARA WOZNICZKA
655 W IRVING PK #2214
CHICAGO, IL 60613

14-21-101-054-1949
ROBERT C KAYE
5446 S 1080 W
RENSSELAER, IN 47978

14-21-101-054-1950
GINA M CARDOSI
655 W IRVING PK #3517
CHICAGO, IL 60613

14-21-101-054-1951
AGNIESZKA STADNIK
655 W IRVING PK RD3816
CHICAGO, IL 60613

14-21-101-054-1952
LEON RUSINEK 3414
655 IRVING PARK
CHICAGO, IL 60613

14-21-101-054-1953
TERRY FAMILY LLC
6498 EAST FARM RD 186
ROGERSVILLE, MO 65742

14-21-101-054-1954
JOSEPH V GROBAREK
655 W IRVING PARK RD
CHICAGO, IL 60613

14-21-101-054-1955
TAKASHI KOZAWA
655 W IRVING PK #3803
CHICAGO, IL 60613

14-21-101-054-1956
JOHN WOLF
124 CLINTON ST
PARK RIDGE, IL 60068

14-21-101-054-1957
ERIKA TUTTLE
655 W IRVING PARK 1116
CHICAGO, IL 60613

14-21-101-054-1958
AARON M DONNELLY
655 W IRVING PK RD3113
CHICAGO, IL 60613

14-21-101-054-1959
TIANYI MIAO
655 W IRVING PK RD 3003
CHICAGO, IL 60613

14-21-101-054-1960
SO WAH LAU
13688 STAR RUBY AVE
CORONA, CA 92880

14-21-101-054-1961
EVGENY GUREVICH
655 W IRVING PARK RD51
CHICAGO, IL 60613

14-21-101-054-1962
LIDI REAL ESTATE LLC
1300 N LKE SHR DR 9B
CHICAGO, IL 60610

14-21-101-054-1963
TOM LENKART
839 COLUMBIA CIRCLE
NORTH AURORA, IL 60542

14-21-101-054-1964
MIKE JAROSIK
6638 N KENTON
LINCOLNWOOD, IL 60712

14-21-101-054-1965
AMY L OBRIEN
2817 N OAKLEY AVE 4S
CHICAGO, IL 60618

14-21-101-054-1966
DANIEL LEMRISE
655 IRVING PK RD#3717
CHICAGO, IL 60613

14-21-101-054-1967
G JONG
655 W IRVING PK RD3703
CHICAGO, IL 60613

14-21-101-054-1968
LUCIUS C WHITE
655 W IRVING PARK#2914
CHICAGO, IL 60613

14-21-101-054-1969
KAY REINHARDT
5712 TENNESSEE AVE
NASHVILLE, TN 37209

14-21-101-054-1970
JOHN Q LESHNER JR
5440 N NEWLAND AVE 1G
CHICAGO, IL 60656

14-21-101-054-1971
MICHAEL DAVID NUMERICK
655 W IRVING PARK RD30
CHICAGO, IL 60613

14-21-101-054-1972
RAND BRICHTA 3208
655 W IRVING PK RD
CHICAGO, IL 60613

14-21-101-054-1973
ZACHARY FOWLER
10315 W FOREST HOME AV
HALES CORNER, WI 53130

14-21-101-054-1974
PAUL GROHNE
655 W IRVING PARK RD11
CHICAGO, IL 60613

14-21-101-054-1975
JIE ZHOU
115 W 5TH ST
HINSDALE, IL 60521

14-21-101-054-1976
PHILIP J WEILER
520 SW SUNDANCE CT
PULLMAN, WA 0

14-21-101-054-1977
YUMING HUANG
5 WEEBURN LN
WILTON, CT 68971

14-21-101-054-1978
MICHELLE BEHNKE
5043 WEST BYRON STREET
CHICAGO, IL 60641

14-21-101-054-1979
GERALD A TASCH
655 W IRVING PARK 2301
CHICAGO, IL 60613

14-21-101-054-1980
SHARRI PTAK
409 WOODSIDE DR
WOOD DALE, IL 60191

14-21-101-054-1981
SEAN MCMAHON
1850 S JAMES
LAKE FOREST, IL 60045

14-21-101-054-1982
MIKE JAROSIK
6638 N KENTON
LINCOLNWOOD, IL 60712

14-21-101-054-1983
AMIT ANEIA
655 W IRVING PK RD3212
CHICAGO, IL 60613

14-21-101-054-1984
CARRIE L STEINER
36 WINNERS CUP CIRCLE
WHEATON, IL 60189

14-21-101-054-1985
JON SIEGEL
655 W IRVING PK #2306
CHICAGO, IL 60613

14-21-101-054-1986
BERNADETTE BIRT
306 RIDGEWOOD DRIVE
BLOOMINGDALE, IL 60108

14-21-101-054-1987
SEBASTIAN PALMIGIANI
655 W IRVING PARK 3502
CHICAGO, IL 60613

14-21-101-054-1988
ANDREW MATTISON
2426 MIDDLESE DR
TOLEDO, OH 43606

14-21-101-054-1989
CVK INVESTMENTS LLC
655 W IRVING PARK RD
CHICAGO, IL 60613

14-21-101-054-1990
DERMING MEILING LIEU
655 W IRVING PK RD1814
CHICAGO, IL 60613

14-21-101-054-1991
HARRIETT LEWIS
3950 N LAKESHORE #1430
CHICAGO, IL 60613

14-21-101-054-1992
MARJORIE J KUDA
655 W IRVING PARK RD33
CHICAGO, IL 60613

14-21-101-054-1993
JAIME ESCOBAR
655 W IRVING PK RD3005
CHICAGO, IL 60613

14-21-101-054-1994
MARY E SAIEV
655 W IRVING PARK#1914
CHICAGO, IL 60613

14-21-101-054-1995
STUART I FAGAN
3750 N LK SHORE DR 3F
CHICAGO, IL 60613

14-21-101-054-1996
ABDULLAH CANER DOMIRDO
655 W IRVING PARK RD38
CHICAGO, IL 60613

14-21-101-054-1997
NAN SMITH
4116 N CLARENDON AVE 2
CHICAGO, IL 60613

14-21-101-054-1998
MIKE JAROSIK
6638 N KENTON
LINCOLNWOOD, IL 60712

14-21-101-054-1999
CATHERINE L SPOHNHOLTZ
655 W IRVING PK 5102
CHICAGO, IL 60613

14-21-101-054-2000
YONG JUN KIM
655 W IRVING PK RD3112
CHICAGO, IL 60613

14-21-101-054-2001
THE RYLEY GROUP LLC
2728 FORGUE DR #100
NAPERVILLE, IL 60564

14-21-101-054-2002
JURAJ SUHAY APT 3013
655 W IRVING PK RD
CHICAGO, IL 60613

14-21-101-054-2003
VENKATARAMANA
655 W IRVING PK RD1702
CHICAGO, IL 60613

14-21-101-054-2004
YARDEN MOR AVI
655 W IRVING PARK RD29
CHICAGO, IL 60613

14-21-101-054-2005
MACIEJ BIEN
655W IRVING PK RD 5017
CHICAGO, IL 60613

14-21-101-054-2006
AVANI PATEL
343 ADRIAN CT
VERNON HLS, IL 60061

14-21-101-054-2007
EMILY CHASE
655 W IRVING PK #3906
CHICAGO, IL 60613

14-21-101-054-2008
BRIAN YVETTE GREGORY
9811 BAY ISLAND DR
TAMPA, FL 33615

14-21-101-054-2009
AMBER MALLON
741 CASHMERE LANE
ELGIN, IL 60124

14-21-101-054-2010
TIMOTHY J BRADLEY
655 W IRVING PK RD 3209
CHICAGO, IL 60613

14-21-101-054-2011
GEORGE FETHERLING
655 W IRVING PARK 3408
CHICAGO, IL 60613

14-21-101-054-2012
NILS HEINKE
1 PINWOOD DRIVE
ELKINS, WV 26241

14-21-101-054-2013
KLAUS SCHMIDT
802 WITTEN WOODS DR
BLOOMINGTON, IL 61704

14-21-101-054-2014
PIERRE OLIVIER LEPAGE
4157 N CLARENDON 308
CHICAGO, IL 60613

14-21-101-054-2015
PUI YUK TSE
1742 W 34TH ST
CHICAGO, IL 60608

14-21-101-054-2016
JOSH BERGMAN
855 W IRVING PK #3018
CHICAGO, IL 60613

14-21-101-054-2017
GLEN R ALLIE
2620 LOGAN DRIVE
RENSSELAER, IN 47978

14-21-101-054-2018
KHRYSTYNA MOSKALYK
655 W IRVING PARK RD33
CHICAGO, IL 60613

14-21-101-054-2019
JAMES FAN ALBRITTON
895 ARLINGTON AVE
BERKELEY, CA 94707

14-21-101-054-2020
MICHAEL A CURYLO
582 MISTIC HARBOUR
SCHAUMBURG, IL 60193

14-21-101-054-2021
DNM PROP PARKING SERIE
655 W IRVING PARK RD55
CHICAGO, IL 60613

14-21-101-054-2022
SANDRA J YULE
655 W IRVING PK #4206
CHICAGO, IL 60613

14-21-101-054-2023
LIDI REAL ESTATE LLC
1300 N LAKE SHORE 9B
CHICAGO, IL 60610

14-21-101-054-2024
MARGIE ARNOLD
655 W IRVING PARK 3817
CHICAGO, IL 60613

14-21-101-054-2025
ANNE CIAGLIA
655 W IRVING PARK RD
CHICAGO, IL 60613

14-21-101-054-2026
A CHU
655 W IRVING PK#3809
CHICAGO, IL 60613

14-21-101-054-2027
ALOK GANGARAMANY
655 W IRVING PK RD3602
CHICAGO, IL 60613

14-21-101-054-2028
LEJLA HAJDARHODZIC
655 W IRVING PARK 1115
CHICAGO, IL 60613

14-21-101-054-2029
LORES SCHWIND
280 72ND AVENUE
ST PETE BCH, FL 33706

14-21-101-054-2030
TARUN K KOSHY
655 W IRVING PARK RD32
CHICAGO, IL 60613

14-21-101-054-2031
TRUNG LU
655 W IRVING PARK RD33
CHICAGO, IL 60613

14-21-101-054-2032
ANNE KENNY
655 W IRVING PARK 4203
CHICAGO, IL 60613

14-21-101-054-2033
XIAO YANG
655 W IRVING PK #4202
CHICAGO, IL 60613

14-21-101-054-2034
YAN YAO
2035 WINDY HILL LANE
HIGHLAND PK, IL 60035

14-21-101-054-2035
CHRISTOPHER FOSTER
5708 E ACOMA DRIVE
SCOTTSDALE, AZ 85254

14-21-101-054-2036
PETER TOLSTYK
655 W IRVING PARK RD34
CHICAGO, IL 60613

14-21-101-054-2037
JULIE A MURPHY
655 W IRVING PK #3808
CHICAGO, IL 60613

14-21-101-054-2038
ZEENAT ALI KAPADIA
655 W IRVING PK RD4215
CHICAGO, IL 60613

14-21-101-054-2039
MARILYN PEREZ
7015 SIERRA CLUB 7106
NAPLES, FL 34113

14-21-101-054-2040
THOMAS M BEHOE
655 W IRVING PK RD3615
CHICAGO, IL 60613

14-21-101-054-2041
JOSEPH METALLO 3916
655 W IRVING PARK RD
CHICAGO, IL 60613

14-21-101-054-2042
MITA GHOSH
1831 WATERSIDE DR
MISSOURI CTY, TX 77459

14-21-101-054-2043
DEBORAH JOHNSON RUIZ
655 W IRVING PARK RD38
CHICAGO, IL 60613

14-21-101-054-2044
MARC J GARBER
655 W IRVING PK RD3315
CHICAGO, IL 60613

14-21-101-054-2045
KARL AUSTIN
801 FORSYTH ST
BOCA RATON, FL 33487

14-21-101-054-2046
R H KHANNA
501 EAST 32ND ST #1105
CHICAGO, IL 60616

14-21-101-054-2047
ANNE SEBASTIAN
1408 DRUMMOND CIRCLE
INVERNESS, IL 60010

14-21-101-054-2048
SRINIVAS A GUNDUGURTI
655 W IRVING PK RD3215
CHICAGO, IL 60613

14-21-101-054-2049
ROY BLAVVISE
655 W IRVING PARK RD
CHICAGO, IL 60613

14-21-101-054-2050
MICHELLE EDELSTEIN
655 W IRVING PK #4503
CHICAGO, IL 60613

14-21-101-054-2051
JEAN RYAN BERNIER
655 W IRVING PK RD2216
CHICAGO, IL 60613

14-21-101-054-2052
JESWIN I THOMAS
655 W IRVING PARK RD40
CHICAGO, IL 60613

14-21-101-054-2053
SYNERGY ADVANTAGE LLC
2012 E RANDOL MILL RD
ARLINGTON, TX 76011

14-21-101-054-2054
SVETLANA BRAGINSKY
804 DE ROO LOOP
HIGHWOOD, IL 60040

14-21-101-054-2055
YIWEN FAN
655 W IRVING PK RD3510
CHICAGO, IL 60613

14-21-101-054-2056
JULIUS M CUARTEROTRUST
22 WHITE OAK CIR
ST CHARLES, IL 60174

14-21-101-054-2057
ISRAEL PEREZ JR
655 W IRVING PARK RD25
CHICAGO, IL 60613

14-21-101-054-2058
RENA FUCARINO
2902 PAXTON CT
LISLE, IL 60532

14-21-101-054-2059
JAID RITTER
655 W IRVING PK RD5010
CHICAGO, IL 60613

14-21-101-054-2060
THOMAS M KRICK GREGO
1333 HAMPTON LN
SCHAUMBURG, IL 60193

14-21-101-054-2061
GLORIA C LIMOS
1733 WEST ROSEHILL DR
CHICAGO, IL 60660

14-21-101-054-2062
RANDY STAMBAUGH
116 WASHINGTON SQ
WASHINGTON, IL 61571

14-21-101-054-2063
MICHAEL MURPHY
3580 WAVERLY CIRCLE
DESTIN, FL 32541

14-21-101-054-2064
US BANK TRUST NA TTEE
3630 PEACHTREE #1500
ATLANTA, GA 30326

14-21-101-054-2065
M FANDI R LOBATO
655 W IRVING PK #2604
CHICAGO, IL 60613

14-21-101-054-2066
META LEARAS
8334 RIVERDALE
DAVENPORT, FL 33896

14-21-101-054-2067
ELLIOTT HOYNG
655 W IRVING PARK 4207
CHICAGO, IL 60613

14-21-101-054-2068
MAYOORAN SRIKUMARAN
5902 FINCH CT
LONG GROVE, IL 60047

14-21-101-054-2069
KAREN MARCHESE
714 FAIRVIEW LANE
BARTLETT, IL 60103

14-21-101-054-2070
MORDCECHAI BITTON
655 IRVING PK RD 3901
CHICAGO, IL 60613

14-21-101-054-2071
GEORGE DUNN IV
655 IRVING PK RD 4308
CHICAGO, IL 60613

14-21-101-054-2072
MUKESH SHAH
570 E NORTHWEST HWY
DES PLAINES, IL 60016

14-21-101-054-2073
DARCY SIMONIS
655 W IRVING PK RD1802
CHICAGO, IL 60613

14-21-101-054-2074
WESTWARD360
1464 W WEBSTER AVE
CHICAGO, IL 60614

14-21-101-054-2075
FLM GLOBAL LLC
7440 SAINT LOUIS AVE
SKOKIE, IL 60076

14-21-101-054-2076
EKALAK YODCHAI
655 W IRVING PARK4707
CHICAGO, IL 60613

14-21-101-054-2077
SIRIRAT USANAKORNKUL
71-26 ROOSEVELT AVE
JACKSON HTS, NY 11372

14-21-101-054-2078
AIKATERINI KOMPOLITI
391 BLYTHE ROAD
RIVERSIDE, IL 60546

14-21-101-054-2079
SAUVIK BANDYOPADHY
655 W IRVING PARK RD45
CHICAGO, IL 60613

14-21-101-054-2080
MARY SUSAN SOLDINEER
655 W IRVING PK RD4210
CHICAGO, IL 60613

14-21-101-054-2081
CHARLES G GIOVENCO JR
655 W IRVING PK RD5203
CHICAGO, IL 60613

14-21-101-054-2082
MANAGEMENT INFO TECH
1701 E WOODFIELD #750
SCHAUMBURG, IL 60173

14-21-101-054-2083
HERNANDEZ LIM
84-33 60TH ROAD
MIDDLE VLG, NY 11379

14-21-101-054-2084
DAVID BOBLINK
2067 RAMBLEWOOD DR
HIGHLAND, IN 46322

14-21-101-054-2085
PAUL FINE
655 W IRVING PK RD4213
CHICAGO, IL 60613

14-21-101-054-2086
MATT ZACHARI
W6620 BARKERS RD
ELKHORN, WI 53121

14-21-101-054-2087
ANGELA LAVISTA
1380 ANDERSON DRIVE
LIBERTYVILLE, IL 60048

14-21-101-054-2088
BRANDY BURKHARDT V288
655 W IRVING PK #4705
CHICAGO, IL 60613

14-21-101-054-2089
ANTHONY DISABATO TRUST
655 W IRVING PARK RD48
CHICAGO, IL 60613

14-21-101-054-2090
MARIA CASSEL
150 CAVEDALE RD
SONOMA, CA 95476

14-21-101-054-2091
JUAN C SIRTORI
655 W IRVING PRK #4504
CHICAGO, IL 60613

14-21-101-054-2092
TOMMY OCONNELL
655 W IRVING PK RD4108
CHICAGO, IL 60613

14-21-101-054-2093
R HANLEY
655 IRVING PK RD#5002
CHICAGO, IL 60613

14-21-101-054-2094
RYAN JASKIEWICZ
2346 9TH AVE
N RIVERSIDE, IL 60546

14-21-101-054-2095
ROBERT RILEY
9519 WATERGROVE TR
FORT WAYNE, IN 46825

14-21-101-054-2096
HERNAN A DE LA TORRE
655 W IRVING PARK RD53
CHICAGO, IL 60613

14-21-101-054-2097
OMAR A HELAL
655 W IRVING PK RD5303
CHICAGO, IL 60613

14-21-101-054-2098
PNC BANK NATIONAL
222 DELAWARE AVE
WILMINGTON, DE 0

14-21-101-054-2099
CATHERINE SPOHNHOLTZ
655 W IRVING PARK 5102
CHICAGO, IL 60613

14-21-101-054-2100
MARIA SIDEREAS
655 W IRVING PK #4614
CHICAGO, IL 60613

14-21-101-054-2101
KAREN MARTIN
3230 MAPLE LEAF DR
GLENVIEW, IL 60026

14-21-101-054-2102
JONAH SMITH
3155 KAYJAY DRIVE
NORTHBROOK, IL 60062

14-21-101-054-2103
SHIVA DUDANI
655 W IRVING PARK RD54
CHICAGO, IL 60613

14-21-101-054-2104
EILEEN MULLOY
655 W IRVING PK RD1310
CHICAGO, IL 60613

14-21-101-054-2105
SANDRA L LUCAS
655 W IRVING PARK 4615
CHICAGO, IL 60613

14-21-101-054-2106
BRADLEY GILLETTE
655 W IRVING PK #4613
CHICAGO, IL 60613

14-21-101-054-2107
NIHAR SARNA UNIT 4714
655 W IRVING PK RD
CHICAGO, IL 60613

14-21-101-054-2108
CHRISTINE MARTUSCELLO
655 W IRVING PARK#2810
CHICAGO, IL 60613

14-21-101-054-2109
MORCDECHAI BITTON
655 IRVING PK RD 3901
CHICAGO, IL 60613

14-21-101-054-2110
MORDCECHAI BITTON
655 IRVING PK RD 3901
CHICAGO, IL 60613

14-21-101-054-2111
MORDCECHAI BITTON
655 IRVING PK RD 3901
CHICAGO, IL 60613

14-21-101-054-2112
MORDCECHAI BITTON
655 IRVING PK RD 3901
CHICAGO, IL 60613

14-21-101-054-2113
MORDCECHAI BITTON
655 IRVING PK RD 3901
CHICAGO, IL 60613

14-21-101-054-2114
MORCDECHAI BITTON
655 IRVING PK RD 3901
CHICAGO, IL 60613

14-21-101-054-2115
MORDCECHAI BITTONM
655 IRVING PK RD 3901
CHICAGO, IL 60613

14-21-101-054-2116
PARK PLACE TOWER I LLC
655 W IRVING PARK
CHICAGO, IL 60613

14-21-101-054-2117
PARK PLACE TOWER I LLC
655 W IRVING PARK
CHICAGO, IL 60613

14-21-101-054-2118
AARON LEWIS
655 IRVING PK RD #4304
CHICAGO, IL 60613

14-21-101-054-2119
BRUNO SPADA
27 N WACKER DR #414
CHICAGO, IL 60606

14-21-101-054-2120
PARK PLACE TOWER I LLC
655 W IRVING PARK
CHICAGO, IL 60613

14-21-101-054-2121
PARK PLACE TOWER I LLC
655 W IRVING PK RD
CHICAGO, IL 60613

14-21-101-054-2122
MORDCECHAI BITTON
655 IRVING PK RD 3901
CHICAGO, IL 60613

14-21-101-054-2123
ROY BLAVVISE
655 W IRVING PARK RD
CHICAGO, IL 60613

14-21-101-054-2124
LAUNDRYMARK LLC
655 W IRVING PK RD CU3
CHICAGO, IL 60613

14-21-101-054-2125
RAFAEL A COLON GARCIA
3950 LAKESHORE #1807B
CHICAGO, IL 60613

14-21-101-054-2126
E PENTZAROPOULOS
3950 N LAKE SHORE 1810
CHICAGO, IL 60613

14-21-101-054-2127
SHARON WRIGHT
605 WATERFORD CIRCLE E
TARPON SPRGS, FL 34688

14-21-101-054-2128
SANDEE GILLIGAN
655 W IRVING PK #3304
CHICAGO, IL 60613

14-21-101-054-2129
KRISTIN BIRD ELIOT KLE
1927 W ARGYLE ST APT 3
CHICAGO, IL 60640

14-21-101-054-2130
CABANU INC
3733 N PINE GROVE #1N
CHICAGO, IL 60613

14-21-101-054-2131
SUZANNE HUNTER APT3701
655 W IRVING PARK RD
CHICAGO, IL 60613

14-21-101-054-2132
STEPHANIE FIELDS
3700 N LAKESHORE DR
CHICAGO, IL 60613

14-21-101-054-2133
CARL ARMATO
1805 AMBASSADOR DR
LK HAVSU CTY, AZ 86403

14-21-101-054-2134
ERIC HOBERMAN
4524 N OAKLEY AVE
CHICAGO, IL 60625

14-21-101-054-2135
BRADLEY R ROSE
2449 N RACINE AVE #1
CHICAGO, IL 60614

14-21-101-054-2136
KURT LERCHER
655 W IRVING PK #4701
CHICAGO, IL 60613

14-21-101-054-2137
GILAAD MATAR
3700 N LAKE SHORE #114
CHICAGO, IL 60613

14-21-101-054-2138
IRUING PARK TRUST
1292 E JUNIPER ST
CANTON, IL 61520

14-21-101-054-2139
THE VITA SOL
2506 N CLARK ST #301
CHICAGO, IL 60614

14-21-101-054-2140
PHILIP LAKE
630 W SHERIDAN RD #1W
CHICAGO, IL 60613

14-21-101-054-2141
JOHN GIAMBARBEREE
2037 N SHEFFIELD AVE
CHICAGO, IL 60614

14-21-101-054-2142
DNM PROP PARKING SERIE
655 W IRVING PARK RD55
CHICAGO, IL 60613

14-21-101-054-2143
SUSAN SEROTA
4 COLUMBINE
RIVERWOODS, IL 60015

14-21-101-054-2144
MICHELLE BEHNKE
5043 WEST BYRON STREET
CHICAGO, IL 60641

14-21-101-054-2145
GERALD TASCH
655 W IRVING PK RD2301
CHICAGO, IL 60613

14-21-101-054-2146
MORDCHAI BITTON
655 W IRVING PARK 3901
CHICAGO, IL 60613

14-21-101-054-2147
DANIEL EISENBERG
2133 W WARNER AVE
CHICAGO, IL 60618

14-21-101-054-2148
TRISTIA BARRETT
849 N ROCKWELL ST
CHICAGO, IL 60622

14-21-101-054-2149
ERICA BUTHMANN
2245 W ROSCOE UNIT 2
CHICAGO, IL 60618

14-21-101-054-2150
EILEEN KRAVITZ
2649 W GREGORY
CHICAGO, IL 60625

14-21-101-054-2151
MARK MASINO
3938 N KOLMAR AVE
CHICAGO, IL 60641

14-21-101-054-2152
DEREK RICE
3557 S PRAIRIE AVE
CHICAGO, IL 60653

14-21-101-054-2153
ALPERIN LIPPOW
4417 N MAGNOLIA #3
CHICAGO, IL 60640

14-21-101-054-2154
GEORGE L AVILES
2424 N SAYRE AVE
CHICAGO, IL 60707

14-21-101-054-2155
ANDREW DUNLOP
4242 CORTE DE LA SIENA
SAN DIEGO, CA 92130

14-21-101-054-2156
DAVID MEDENDORP
676 W IRVING PK RD#F3
CHICAGO, IL 60613

14-21-101-054-2157
HALLENGERG WANDLER
722 W BRIAR PL #3
CHICAGO, IL 60657

14-21-101-054-2158
MARIA KONSTATOS
655 W IRVING PARK RD80
CHICAGO, IL 60613

14-21-101-054-2159
HOOVER PARTNERS LLC
PO BOX 745
HIGHLAND PK, IL 60035

14-21-101-054-2160
HOOVER PARTNERS LLC
PO BOX 745
HIGHLAND PK, IL 60035

14-21-101-054-2161
HOOVER PARTNERS LLC
PO BOX 745
HIGHLAND PK, IL 60035

14-21-101-054-2162
HOOVER PARTNERS LLC
PO BOX 745
HIGHLAND PK, IL 60035

14-21-101-054-2163
HOOVER PARTNERS LLC
PO BOX 745
HIGHLAND PK, IL 60035

14-21-101-054-2164
HOOVER PARTNERS LLC
PO BOX 745
HIGHLAND PK, IL 60035

14-21-101-054-2165
HOOVER PARTNERS LLC
PO BOX 745
HIGHLAND PK, IL 60035

14-21-101-054-2166
HOOVER PARTNERS LLC
PO BOX 745
HIGHLAND PK, IL 60035

14-21-101-054-2167
HOOVER PARTNERS LLC
PO BOX 745
HIGHLAND PK, IL 60035

14-21-101-054-2168
HOOVER PARTNERS LLC
PO BOX 745
HIGHLAND PK, IL 60035

14-21-101-054-2169
HOOVER PARTNERS LLC
PO BOX 745
HIGHLAND PK, IL 60035

14-21-101-054-2170
HOOVER PARTNERS LLC
PO BOX 745
HIGHLAND PK, IL 60035

14-21-101-054-2171
HOOVER PARTNERS LLC
PO BOX 745
HIGHLAND PK, IL 60035

14-21-101-054-2172
HOOVER PARTNERS LLC
PO BOX 745
HIGHLAND PK, IL 60035

14-21-101-054-2173
KEITH PAGLIA
610 RUSKIN DR
ELK GRVE VL, IL 60007

14-21-101-054-2174
HOOVER PARTNERS LLC
PO BOX 745
HIGHLAND PK, IL 60035

14-21-101-054-2175
HOOVER PARTNERS LLC
PO BOX 745
HIGHLAND PK, IL 60035

14-21-101-054-2176
HOOVER PARTNERS LLC
PO BOX 745
HIGHLAND PK, IL 60035

14-21-101-054-2177
HOOVER PARTNERS LLC
PO BOX 745
HIGHLAND PK, IL 60035

14-21-101-054-2178
HOOVER PARTNERS LLC
PO BOX 745
HIGHLAND PK, IL 60035

14-21-101-054-2179
HOOVER PARTNERS LLC
PO BOX 745
HIGHLAND PK, IL 60035

14-21-101-054-2180
HOOVER PARTNERS LLC
PO BOX 745
HIGHLAND PK, IL 60035

14-21-101-054-2181
HOOVER PARTNERS LLC
PO BOX 745
HIGHLAND PK, IL 60035

14-21-101-054-2182
HOOVER PARTNERS LLC
PO BOX 745
HIGHLAND PK, IL 60035

14-21-101-054-2183
HOOVER PARTNERS LLC
PO BOX 745
HIGHLAND PK, IL 60035

14-21-101-054-2184
HOOVER PARTNERS LLC
PO BOX 745
HIGHLAND PK, IL 60035

14-21-101-054-2185
HOOVER PARTNERS LLC
PO BOX 745
HIGHLAND PK, IL 60035

14-21-101-054-2186
HOOVER PARTNERS LLC
PO BOX 745
HIGHLAND PK, IL 60035

14-21-101-054-2187
HOOVER PARTNERS LLC
PO BOX 745
HIGHLAND PK, IL 60035

14-21-101-054-2188
HOOVER PARTNERS LLC
PO BOX 745
HIGHLAND PK, IL 60035

14-21-101-054-2189
HOOVER PARTNERS LLC
PO BOX 745
HIGHLAND PK, IL 60035

14-21-101-054-2190
HOOVER PARTNERS LLC
PO BOX 745
HIGHLAND PK, IL 60035

14-21-101-054-2191
HOOVER PARTNERS LLC
PO BOX 745
HIGHLAND PK, IL 60035

14-21-101-054-2192
KELLY STACK
4010 N CLARK ST APT O
CHICAGO, IL 60613

14-21-101-054-2193
HOOVER PARTNERS LLC
PO BOX 745
HIGHLAND PK, IL 60035

14-21-101-054-2194
HOOVER PARTNERS LLC
PO BOX 745
HIGHLAND PK, IL 60035

14-21-101-054-2195
HOOVER PARTNERS LLC
PO BOX 745
HIGHLAND PK, IL 60035

14-21-101-054-2196
HOOVER PARTNERS LLC
PO BOX 745
HIGHLAND PK, IL 60035

14-21-101-054-2197
HOOVER PARTNERS LLC
PO BOX 745
HIGHLAND PK, IL 60035

14-21-101-054-2198
EILEEN KRAVITZ
4553 N LINCOLN AVE
CHICAGO, IL 60625

14-21-101-054-2199
HOOVER PARTNERS LLC
PO BOX 745
HIGHLAND PK, IL 60035

14-21-101-054-2200
HOOVER PARTNERS LLC
PO BOX 745
HIGHLAND PK, IL 60035

14-21-101-054-2201
HOOVER PARTNERS LLC
PO BOX 745
HIGHLAND PK, IL 60035

14-21-101-054-2202
HOOVER PARTNERS LLC
PO BOX 745
HIGHLAND PK, IL 60035

14-21-101-054-2203
HOOVER PARTNERS LLC
PO BOX 745
HIGHLAND PK, IL 60035

14-21-101-054-2204
HOOVER PARTNERS LLC
PO BOX 745
HIGHLAND PK, IL 60035

14-21-101-054-2205
HOOVER PARTNERS LLC
PO BOX 745
HIGHLAND PK, IL 60035

14-21-101-054-2206
HOOVER PARTNERS LLC
PO BOX 745
HIGHLAND PK, IL 60035

14-21-101-054-2207
HOOVER PARTNERS LLC
PO BOX 745
HIGHLAND PK, IL 60035

14-21-101-054-2208
HOOVER PARTNERS LLC
PO BOX 745
HIGHLAND PK, IL 60035

14-21-101-054-2209
HOOVER PARTNERS LLC
PO BOX 745
HIGHLAND PK, IL 60035

14-21-101-054-2210
HOOVER PARTNERS LLC
PO BOX 745
HIGHLAND PK, IL 60035

14-21-101-054-2211
HOOVER PARTNERS LLC
PO BOX 745
HIGHLAND PK, IL 60035

14-21-101-054-2212
HOOVER PARTNERS LLC
PO BOX 745
HIGHLAND PK, IL 60035

14-21-101-054-2213
HOOVER PARTNERS LLC
PO BOX 745
HIGHLAND PK, IL 60035

14-21-101-054-2214
EULA A MITCHELL
655 W IRVING PK 2901
CHICAGO, IL 60613

14-21-101-054-2215
THOMAS A POPOVICS
655 W IRVING PK RD2902
CHICAGO, IL 60613

14-21-101-054-2216
YARDEN MOR AVI
655 W IRVING PARK RD29
CHICAGO, IL 60613

14-21-101-054-2217
HOME FIRST ILLINOIS
333 S WABASH AVE#2800
CHICAGO, IL 60604

14-21-101-054-2218
MIKE JAROSIK
6638 N KENTON
LINCOLNWOOD, IL 60712

14-21-101-054-2219
TAT YEUNG SHIU
7012 W CLEVELAND ST
NILES, IL 60714

14-21-101-054-2220
ERIK L WEKKIN
655 W IRVING PK RD2907
CHICAGO, IL 60613

14-21-101-054-2221
DAVID BARKLEY
655 W IRVING PARK#2908
CHICAGO, IL 60613

14-21-101-054-2222
ANNA BARSKY
655 W IRVING PK #2909
CHICAGO, IL 60613

14-21-101-054-2223
WEIDAN FAN
655 W IRVING PARK 2910
CHICAGO, IL 60613

14-21-101-054-2224
MARIA KUNIN
655 W IRVING PARK2911
CHICAGO, IL 60613

14-21-101-054-2225
THAD LAUREN BEVERSDORF
486 BUCKINGHAM DRIVE
GRAYSLAKE, IL 60030

14-21-101-054-2226
SEAN MCMAHON
1850 S JAMES
LAKE FOREST, IL 60045

14-21-101-054-2227
LUCIUS C WHITE
655 W IRVING PARK#2914
CHICAGO, IL 60613

14-21-101-054-2228
SCOTT ZAGALAK
655 W IRVING PK RD2015
CHICAGO, IL 60613

14-21-101-054-2229
JUAN A OROZCO
655 W IRVING PARK RD29
CHICAGO, IL 60613

14-21-101-054-2230
DEBORAH BON
655 W IRVING PARK#2917
CHICAGO, IL 60613

14-21-101-054-2231
PHILIP J WEILER
520 SW SUNDANCE CT
PULLMAN, WA 0

14-21-101-054-2232
JHEAN JONES
655 W IRVING PK #3002
CHICAGO, IL 60613

14-21-101-054-2233
TIANYI MIAO
655 W IRVING PK RD 3003
CHICAGO, IL 60613

14-21-101-054-2234
TIMOTHY BENN
251 S MASON
BENSENVILLE, IL 60106

14-21-101-054-2235
JAIME ESCOBAR
655 W IRVING PK RD3005
CHICAGO, IL 60613

14-21-101-054-2236
MEHDI AKHAVAN
38 OXFORD DR
LINCOLNSHIRE, IL 60069

14-21-101-054-2237
DANNY DUERDOTH
655 W IRVING PK RD3007
CHICAGO, IL 60613

14-21-101-054-2238
MICHAEL DAVID NUMERICK
655 W IRVING PARK RD30
CHICAGO, IL 60613

14-21-101-054-2239
ANDREW MATTISON
2426 MIDDLESE DR
TOLEDO, OH 43606

14-21-101-054-2240
JEFFREY T ROBERTS
PO BOX 06243
CHICAGO, IL 60606

14-21-101-054-2241
PATRICK MAHON
655 W IRVING PK #3011
CHICAGO, IL 60613

14-21-101-054-2242
STEVEN E JONES
655 W IRVING PARK RD31
CHICAGO, IL 60613

14-21-101-054-2243
JURAJ SUHAY APT 3010
655 W IRVING PK RD
CHICAGO, IL 60613

14-21-101-054-2244
CHANDRAN FAMILY TRUST
3705 HIDDEN CREEK DR
W DES MOINES, IA 50265

14-21-101-054-2245
JOHN TRAVIS
655 W IRVING PARK RD30
CHICAGO, IL 60613

14-21-101-054-2246
JOSH BERGMAN
655 W IRVING PK RD3016
CHICAGO, IL 60613

14-21-101-054-2247
MICHAEL D RHODES
655 W IRVING PK RD3017
CHICAGO, IL 60613

14-21-101-054-2248
YAN YAO
2035 WINDY HILL LANE
HIGHLAND PK, IL 60035

14-21-101-054-2249
SAMIRA CHANDER
655 W IRVING PK RD3102
CHICAGO, IL 60613

14-21-101-054-2250
F H SUN
655 W IRVING PK #3103
CHICAGO, IL 60613

14-21-101-054-2251
D GLOMSKI
655 W IRVING PK #3104
CHICAGO, IL 60613

14-21-101-054-2252
NANCY COUTU ANTHONY
450 E WATERSIDE DR3001
CHICAGO, IL 60601

14-21-101-054-2253
MELISSA CHUNG
1825 COVENTRY RD
COLUMBUS, OH 43212

14-21-101-054-2254
MICHAEL PATRICK HILLAR
655 W IRVING PARK RD31
CHICAGO, IL 60613

14-21-101-054-2255
TASNEEM BHABRAWALA
655 W IRVING PK 3108
CHICAGO, IL 60613

14-21-101-054-2256
MADHU PALLATH
655 W IRVING PARK RD31
CHICAGO, IL 60613

14-21-101-054-2257
SVETLANA BRAGINSKY
804 DE ROO LOOP
HIGHWOOD, IL 60040

14-21-101-054-2258
SUSAN H LEE
655 W IRVING PK #3111
CHICAGO, IL 60613

14-21-101-054-2259
YONG KIM
655 W IRVING PK RD3112
CHICAGO, IL 60613

14-21-101-054-2260
AARON M DONNELLY
655 W IRVING PK RD3113
CHICAGO, IL 60613

14-21-101-054-2261
LINDA M WOLF
124 CLINTON
PARK RIDGE, IL 60068

14-21-101-054-2262
ANDREAS BODMEIER
655 W IRVING PK RD3115
CHICAGO, IL 60613

14-21-101-054-2263
HAROLD HAYES
1511 FARMVIEW DR
STROUDSBURG, PA 18360

14-21-101-054-2264
ANTHONY GUIDO
655 W IRVING PK RD3117
CHICAGO, IL 60613

14-21-101-054-2265
YUMING HUANG
5 WEEBURN LN
WILTON, CT 68971

14-21-101-054-2266
LOUIS MARY FRITZ
315 RIVERVIEW DR
DECORAH, IA 52101

14-21-101-054-2267
MAYOORAN SRIKUMARAN
5902 FINCH CT
LONG GROVE, IL 60047

14-21-101-054-2268
JULIO GUERRA
7434 W CATALPA
CHICAGO, IL 60656

14-21-101-054-2269
HOME FIRST ILLINOIS
333 S WABASH STE 2800
CHICAGO, IL 60604

14-21-101-054-2270
THE MAUREEN ANNE CONLI
655 W IRVING PARK RD32
CHICAGO, IL 60613

14-21-101-054-2271
LORRAINE L HANSON
270 ESTATE CIRCLE
GURNEE, IL 60031

14-21-101-054-2272
RAND BRICHTA 3208
655 W IRVING PK RD
CHICAGO, IL 60613

14-21-101-054-2273
TIMOTHY BRADLEY
655 W IRVING PK #3209
CHICAGO, IL 60613

14-21-101-054-2274
TARUN K KOSHY
655 W IRVING PARK RD32
CHICAGO, IL 60613

14-21-101-054-2275
JUNAIDA HALIN
2415 S GOEBBERT RD 106
ARLINGTON HTS, IL 60005

14-21-101-054-2276
AMIT ANEIA
655 W IRVING PK RD3212
CHICAGO, IL 60613

14-21-101-054-2277
CRAIG KEL CHRISTENSE
1201 SHADE TREE LN
APPLETON, WI 54915

14-21-101-054-2278
BARTLOMIEJ WADOWKA
655 W IRVING PARK 3214
CHICAGO, IL 60613

14-21-101-054-2279
SRINIVAS A GUNDUGURTI
655 W IRVING PK RD3215
CHICAGO, IL 60613

14-21-101-054-2280
PARK PLACE TOWER LLC
655 W IRVING PARK RD
CHICAGO, IL 60613

14-21-101-054-2281
JIN TAO
728 CUMMINGS AVE
KENILWORTH, IL 60043

14-21-101-054-2282
KARL AUSTIN
801 FORSYTH ST
BOCA RATON, FL 33487

14-21-101-054-2283
GLEN R ALLIE
2620 LOGAN DRIVE
RENSSELAER, IN 47978

14-21-101-054-2284
KHRYSTYNA MOSKALYK
655 W IRVING PARK RD33
CHICAGO, IL 60613

14-21-101-054-2285
JASMIN JOHNSON
2885 SANFORD SW34493
GRANDVILLE, MI 49418

14-21-101-054-2286
MIKE JAROSIK
6638 N KENTON
LINCOLNWOOD, IL 60712

14-21-101-054-2287
RAYMOND J GIESELMANN
655 W IRVING PK #3306
CHICAGO, IL 60613

14-21-101-054-2288
ZACHARY FOWLER
10315 W FOREST HOME AV
HALES CORNER, WI 53130

14-21-101-054-2289
CTL TR8002378334
655 W IRVING PK RD3308
CHICAGO, IL 60613

14-21-101-054-2290
SEAN MCLAUGHLIN
655 W IRVING PK #3309
CHICAGO, IL 60613

14-21-101-054-2291
JOYCE A DELNEKY OR HER
655 W IRVING PARK RD33
CHICAGO, IL 60613

14-21-101-054-2292
MONU SINGH KALSI
1346 S ROCKLEDGE DR
PALATINE, IL 60067

14-21-101-054-2293
S BROWN
1205 HAMPTON RD
WASHINGTON, IL 61571

14-21-101-054-2294
ROBERT STOPPEK
164 LEONARD WOOD S211
HIGHLAND PK, IL 60035

14-21-101-054-2295
TRUNG LU
655 W IRVING PARK RD33
CHICAGO, IL 60613

14-21-101-054-2296
MARC J GARBER
655 W IRVING PK RD3315
CHICAGO, IL 60613

14-21-101-054-2297
MEREDITH CALLAN
655 W IRVING PRK #3316
CHICAGO, IL 60613

14-21-101-054-2298
MARJORIE J KUDA
655 W IRVING PARK RD33
CHICAGO, IL 60613

14-21-101-054-2299
LYNN A GUYON
329 LONGBOW DR
PEORIA, IL 61604

14-21-101-054-2300
SUZANNE HUNTER
655 W IRVING PK RD3701
CHICAGO, IL 60613

14-21-101-054-2301
AHMAD HOSSEINI
960 DANIELSON COURT
GURNEE, IL 60031

14-21-101-054-2302
SAYEEDA F KHAN
655 W IRVING PARK RD34
CHICAGO, IL 60613

14-21-101-054-2303
ANIL BEDI
2900 W IRVING PARK #1
CHICAGO, IL 60618

14-21-101-054-2304
TAXPAYER OF
655 W IRVING PK RD3406
CHICAGO, IL 60613

14-21-101-054-2305
CHRISTOPHER ANDERSON
655 W IRVING PK RD3407
CHICAGO, IL 60613

14-21-101-054-2306
TAXPAYER OF
655 W IRVING PK RD3408
CHICAGO, IL 60613

14-21-101-054-2307
MICHAEL A CURYLO
582 W MISTIC HARBOUR
SCHAUMBURG, IL 60193

14-21-101-054-2308
SIDHARTH VALLABHANENI
41107 WESTFIELD CIR
CANTON, MI 48188

14-21-101-054-2309
PETER TOLSTYK
655 W IRVING PARK RD34
CHICAGO, IL 60613

14-21-101-054-2310
SABRINA WU
655 W IRVING PARK 3412
CHICAGO, IL 60613

14-21-101-054-2311
JOANNA WOZNIAK
655 W IRVING PK RD3413
CHICAGO, IL 60613

14-21-101-054-2312
LEON RUSINEK 3414
655 W IRVING PARK RD
CHICAGO, IL 60613

14-21-101-054-2313
ROBERT M TRATTNER
20405 DOVER CT
DEER PK, IL 60010

14-21-101-054-2314
KLAUS SCHMIDT
802 WITTEN WOODS DR
BLOOMINGTON, IL 61704

14-21-101-054-2315
PAULINA MUNOZ
655 W IRVING PARK RD34
CHICAGO, IL 60613

14-21-101-054-2316
ANUBANDH GAITONDE
655 W IRVING PARK RD35
CHICAGO, IL 60613

14-21-101-054-2317
SEBASTIAN PALMIGIANI
655 W IRVING PK #3502
CHICAGO, IL 60613

14-21-101-054-2318
STEVE BOJIC
2842 N BURLING
CHICAGO, IL 60657

14-21-101-054-2319
ESRA D TULGAN
655 W IRVING PK RD3504
CHICAGO, IL 60613

14-21-101-054-2320
LAURA WARGO
655 W IRVING PARK RD35
CHICAGO, IL 60613

14-21-101-054-2321
JOANNA KULESZA
5115 N MOBILE
CHICAGO, IL 60630

14-21-101-054-2322
J SOMMERS II 3507
655 W IRVING PK RD
CHICAGO, IL 60613

14-21-101-054-2323
ANNE CIAGLIA
655 W IRVING PK RD3508
CHICAGO, IL 60613

14-21-101-054-2324
BRENDA BARRETO
655 W IRVING PK RD3509
CHICAGO, IL 60613

14-21-101-054-2325
YIWEN FAN
655 W IRVING PK RD3510
CHICAGO, IL 60613

14-21-101-054-2326
JABIRUL QUADIR
13714 COLDFALL COURT
RICHMOND, TX 77407

14-21-101-054-2327
ANN EDAKKUNNATHU 3512
655 W IRVING PARK RD
CHICAGO, IL 60613

14-21-101-054-2328
THOMAS J KROB
7315 N OTTAWA AVE
CHICAGO, IL 60631

14-21-101-054-2329
JIE ZHOU
115 W 5TH ST
HINSDALE, IL 60521

14-21-101-054-2330
SAMUEL H SNOWDEN
655 W IRVING PK #3515
CHICAGO, IL 60613

14-21-101-054-2331
ANTHONY BROWN 3516
655 W IRVING PARK RD
CHICAGO, IL 60613

14-21-101-054-2332
GINA M CARDOSI
655 W IRVING PK #3517
CHICAGO, IL 60613

14-21-101-054-2333
SUSAN M SEROTA
4 COLUMBINE LN
RIVERWOODS, IL 60015

14-21-101-054-2334
ALOK GANGARAMANY
655 W IRVING PK RD3602
CHICAGO, IL 60613

14-21-101-054-2335
HILARY M LEE
655 W IRVING PARK RD36
CHICAGO, IL 60613

14-21-101-054-2336
RON BRYZA
655 W IRVING PK RD3604
CHICAGO, IL 60613

14-21-101-054-2337
ARI BERLIN
655 W IRVING PARK RD36
CHICAGO, IL 60613

14-21-101-054-2338
PAREKH PARAS
655 W IRVING PK RD3606
CHICAGO, IL 60613

14-21-101-054-2339
TAXPAYER OF
655 W IRVING PK RD3607
CHICAGO, IL 60613

14-21-101-054-2340
JASON TURNER 3608
655 W IRVING PARK
CHICAGO, IL 60613

14-21-101-054-2341
AMANDA MESSINO
655 W IRVING PK RD3609
CHICAGO, IL 60613

14-21-101-054-2342
SYNERGY ADVANTAGE LLC
2012 E RANDOL MILL RD2
ARLINGTON, TX 76011

14-21-101-054-2343
BURNS WORLD WIDE RLTY
111 W MAPPLE ST #904
CHICAGO, IL 60610

14-21-101-054-2344
TROY MARK RUMANS
655 W IRVING PK RD3612
CHICAGO, IL 60613

14-21-101-054-2345
ANDREW T KRYNSKI
655 W IRVING PARK 3613
CHICAGO, IL 60613

14-21-101-054-2346
DANIELA A MERCADO
655 W IRVING PK #3614
CHICAGO, IL 60613

14-21-101-054-2347
STEVE GOLEMBIEWSKI
311 E 38TH ST APT 14C
NEW YORK, NY 10016

14-21-101-054-2348
JENNIFER KOSZYK
655 W IRVING PK RD 3616
CHICAGO, IL 60613

14-21-101-054-2349
JEFFREY R RUBIN
655 W IRVING PK RD3617
CHICAGO, IL 60613

14-21-101-054-2350
SUZANNE GRAY HUNTER TR
655 W IRVING PK RD3701
CHICAGO, IL 60613

14-21-101-054-2351
RAMAN CHANDER
17211 CHAGALL LN
SPRING, TX 77379

14-21-101-054-2352
G JONG
655 W IRVING PK RD3703
CHICAGO, IL 60613

14-21-101-054-2353
BAIRD WARNER JEFF NO
2532 N LINCOLN AVE
CHICAGO, IL 60614

14-21-101-054-2354
MIKE JAROSIK
6638 N KENTON
LINCOLNWOOD, IL 60712

14-21-101-054-2355
SAMER EFFARAH
756 N LEAVITT 4N
CHICAGO, IL 60612

14-21-101-054-2356
RENEE TAYLOR HILLINGER
4318 N CALIFORNIA #202
CHICAGO, IL 60618

14-21-101-054-2357
MARIIA KUDRIASHOVA
655 W IRVING PK RD3708
CHICAGO, IL 60613

14-21-101-054-2358
SHELLEY DANIELS
1463 W BALMORAL AVE
CHICAGO, IL 60640

14-21-101-054-2359
ANTONIO ORTIZ BRENDA
546 HIGHLAND AVE
OAK PARK, IL 60304

14-21-101-054-2360
CSGKA LLC
250 N BRIDLEWOOD LANE
VALPARAISO, IN 46385

14-21-101-054-2361
MAX BALAGTAS
655 W IRVING PARK 3712
CHICAGO, IL 60613

14-21-101-054-2362
LINDSEY SCHILLING
655 W IRVING PK
CHICAGO, IL 60613

14-21-101-054-2363
S Z HAWARI UNIT 3714
655 W IRVING PARK RD
CHICAGO, IL 60613

14-21-101-054-2364
WILLIAM J PYREK
655 W IRVING PARK 3715
CHICAGO, IL 60613

14-21-101-054-2365
CARY GUCA
655 W IRVING PARK 3716
CHICAGO, IL 60613

14-21-101-054-2366
DANIEL LEMRISE
655 W IRVING PK RD3717
CHICAGO, IL 60613

14-21-101-054-2367
L E J PENG J CHAO
655 W IRVING PK #3801
CHICAGO, IL 60613

14-21-101-054-2368
JENNIFER ONEILL
655 W IRVING PARK 3802
CHICAGO, IL 60613

14-21-101-054-2369
TAKASHI KOZAWA
655 W IRVING PK #3803
CHICAGO, IL 60613

14-21-101-054-2370
SULTANI PROPERTIES LLC
880 FOREST AVE UNIT D
EVANSTON, IL 60202

14-21-101-054-2371
ADBULLAH CANER DEMIRDO
655 W IRVING PARK RD38
CHICAGO, IL 60613

14-21-101-054-2372
NAHRAIN IBRAHIM 3806
655 W IRVING PARK RD
CHICAGO, IL 60613

14-21-101-054-2373
JORGE PEREZ 3807
655 W IRVING PARK RD
CHICAGO, IL 60613

14-21-101-054-2374
JULIE A MURPHY
655 W IRVING PK #3808
CHICAGO, IL 60613

14-21-101-054-2375
A CHU
655 W IRVING PK#3809
CHICAGO, IL 60613

14-21-101-054-2376
ROBERTA FERNANDES PORT
2832 N MAPLEWOOD AVE
CHICAGO, IL 60618

14-21-101-054-2377
ESTRELLA RANARIO T
3130 W NORTHSHORE AVE
CHICAGO, IL 60645

14-21-101-054-2378
SARA MARKOVIC
340 E 23RD #10E
NEW YORK, NY 10010

14-21-101-054-2379
DEBORAH JOHNSON RUIZ
150 LAS BRISAS CIRCLE
HYPOLUXO, FL 33462

14-21-101-054-2380
TAXPAYER OF
655 W IRVING PK RD3814
CHICAGO, IL 60613

14-21-101-054-2381
RANDY STAMBAUGH
116 WASHINGTON SQ
WASHINGTON, IL 61571

14-21-101-054-2382
AGNIESZKA STADNIK
655 W IRVING PK RD3816
CHICAGO, IL 60613

14-21-101-054-2383
MARGIE ARNOLD
655 W IRVING PARK 3817
CHICAGO, IL 60613

14-21-101-054-2384
DAVID EPSTEIN
655 W IRVING PARK 3901
CHICAGO, IL 60613

14-21-101-054-2385
DAVID EPSTEIN
655 W IRVING PARK 3902
CHICAGO, IL 60613

14-21-101-054-2386
JOHN Q LESHER JR
4871 S GLORIA VIEW CT
GREEN VALLEY, AZ 85622

14-21-101-054-2387
KIET TUAN LE
665 W IRVING PK RD3904
CHICAGO, IL 60613

14-21-101-054-2388
LARRY SCHLICH
857 W ROSCOE UNIT 3
CHICAGO, IL 60657

14-21-101-054-2389
EMILY CHASE
655 W IRVING PK #3906
CHICAGO, IL 60613

14-21-101-054-2390
YIN LI
339 W WEBSTER AVE#7G
CHICAGO, IL 60614

14-21-101-054-2391
SHANA STOWITZKY
8314 SKY EAGLE DR
TAMPA, FL 33635

14-21-101-054-2392
KAREN MARCHESE
714 FAIRVIEW LN
BARTLETT, IL 60103

14-21-101-054-2393
US BANK TRUST NA TTEE
3630 PEACHTREE #1500
ATLANTA, GA 30326

14-21-101-054-2394
TEDDIE PROPERTIES LLC
1704 W FOSTER AVE
CHICAGO, IL 60640

14-21-101-054-2395
JOSEPH GAYDOS 3912
655 W IRVING PARK RD
CHICAGO, IL 60613

14-21-101-054-2396
LISA BLOOM UNIT 3913
655 W IRVING PARK RD
CHICAGO, IL 60613

14-21-101-054-2397
LORI BARRISH
655 W IRVING PARK#3914
CHICAGO, IL 60613

14-21-101-054-2398
RYAN WALSH
655 W IRVING PARK#3915
CHICAGO, IL 60613

14-21-101-054-2399
JOSEPH METALLO 3916
655 W IRVING PARK RD
CHICAGO, IL 60613

14-21-101-054-2400
TAXPAYER OF
655 W IRVING PK RD3917
CHICAGO, IL 60613

14-21-101-054-2401
DEX CAPITAL LLC
1205 HAMPTON RD
WASHINGTON, IL 61571

14-21-101-054-2402
BERNADETTE BIRT
306 RIDGEWOOD DRIVE
BLOOMINGDALE, IL 60108

14-21-101-054-2403
HENRY KITE 17H
1440 N LAKE SHORE DR
CHICAGO, IL 60610

14-21-101-054-2404
JESWIN I THOMAS
655 W IRVING PARK RD40
CHICAGO, IL 60613

14-21-101-054-2405
FRANK PENTASSUGLIA
1020 WILLIAMSBURG ST
WESTMONT, IL 60559

14-21-101-054-2406
HOME FIRST ILLINOIS
333 S WABASH AVE 2800
CHICAGO, IL 60604

14-21-101-054-2407
HELF PATRICK
655 W IRVING PK #4007
CHICAGO, IL 60613

14-21-101-054-2408
VIVEK SEHGAL
2400 N LAKEVIEW #2202
CHICAGO, IL 60614

14-21-101-054-2409
GRACE FERGUS
8637 LEAMINGTON AVE 2
BURBANK, IL 60459

14-21-101-054-2410
YEHUDA BITTON
3600 JARVIS AVE
SKOKIE, IL 60076

14-21-101-054-2411
YELENA KOVELMAN
655 W IRVING PARK 2204
CHICAGO, IL 60613

14-21-101-054-2412
MELISSA S BRENNER
4189 S LOWE AVE
CHICAGO, IL 60609

14-21-101-054-2413
AGC ILLINOIS LLC
111 S WACKER STE 4730
CHICAGO, IL 60606

14-21-101-054-2414
MANAGEMENT INFO TECH
1701 E WOODFIELD #750
SCHAUMBURG, IL 60173

14-21-101-054-2415
YU FANG
655 W IRVING PARK 4015
CHICAGO, IL 60613

14-21-101-054-2416
DIEGO GADEA
655 W IRVING PK #4016
CHICAGO, IL 60613

14-21-101-054-2417
ATHENA LOLIS
655 W IRVING PARK 4017
CHICAGO, IL 60613

14-21-101-054-2418
KILIJAN ANDERSON
655 W IRVING PK RD4101
CHICAGO, IL 60613

14-21-101-054-2419
SVETLANA BRAGINSKY
804 DEROO LOOP
HIGHWOOD, IL 60040

14-21-101-054-2420
LEILANI M DYKAS
2147 E BROADWAY UNIT D
WAUKESHA, WI 53186

14-21-101-054-2421
ERIC NOELKE JR
655 W IRVING PARK RD41
CHICAGO, IL 60613

14-21-101-054-2422
JAFFER KAZEMI
3992 DUCHESS DRIVE
TYLER, TX 75701

14-21-101-054-2423
WILLIAM WRIGHT
655 W IRVING PARK RD41
CHICAGO, IL 60613

14-21-101-054-2424
PHILIP WAITZMAN
533 W OAKDALE AVE #2R
CHICAGO, IL 60657

14-21-101-054-2425
THOMAS OCONNELL
655 W IRVING PARK RD A
CHICAGO, IL 60613

14-21-101-054-2426
J NOVINGER
655 W IRVING PK RD4109
CHICAGO, IL 60613

14-21-101-054-2427
JUDITH RUBINSTEIN
2999 LEXINGTON LANE
HIGHLAND PK, IL 60035

14-21-101-054-2428
BLAKE A KAUFFMANN
655 W IRVING PARK RD41
CHICAGO, IL 60613

14-21-101-054-2429
TAXPAYER OF UNIT 4112
655 W IRVING PRK RD
CHICAGO, IL 60613

14-21-101-054-2430
MARIANA IACHIM
655 W IRVING PK RD4113
CHICAGO, IL 60613

14-21-101-054-2431
X REYES M MARTINEZ
655 W IRVING PARK #4114
CHICAGO, IL 60613

14-21-101-054-2432
PASQUALE RAFAEL LUONGO
655 W IRVING PK RD4115
CHICAGO, IL 60613

14-21-101-054-2433
MAX LOGAN SWEENEY
655 W IRVING PARK RD41
CHICAGO, IL 60613

14-21-101-054-2434
W D CRUZ
655 W IRVING PK RD4117
CHICAGO, IL 60613

14-21-101-054-2435
ITZHAK ELIYAHU
3600 JARVIS AVE
SKOKIE, IL 60076

14-21-101-054-2436
XIAO YANG
655 W IRVING PK #4202
CHICAGO, IL 60613

14-21-101-054-2437
ANNE KENNY
655 W IRVING PARK 4203
CHICAGO, IL 60613

14-21-101-054-2438
LINDSEY A GLOSNIAK
655 W IRVING PK #4204
CHICAGO, IL 60613

14-21-101-054-2439
KAREN SCHMID
1301 N WESTERN 104
LAKE FOREST, IL 60045

14-21-101-054-2440
SANDRA JEAN YULE
655 W IRVING PK #4206
CHICAGO, IL 60613

14-21-101-054-2441
ELLIOTT HOYNG
655 W IRVING PARK 4207
CHICAGO, IL 60613

14-21-101-054-2442
FLM GLOBAL LLC
7440 SAINT LOUIS AVE
SKOKIE, IL 60076

14-21-101-054-2443
PARK PLACE TOWER LLC
655 W IRVING PARK 4209
CHICAGO, IL 60613

14-21-101-054-2444
MARY SUSAN SOLDINEER
655 W IRVING PK RD4210
CHICAGO, IL 60613

14-21-101-054-2445
SAID UMARKHAN 4211
655 W IRVING PARK RD
CHICAGO, IL 60613

14-21-101-054-2446
RENA FUCARINO
2902 PAXTON CT
LISLE, IL 60532

14-21-101-054-2447
PAUL FINE
655 W IRVING PK RD4213
CHICAGO, IL 60613

14-21-101-054-2448
CASSANDRA ANN MITCHELL
655 IRVING PK RD#4214
CHICAGO, IL 60613

14-21-101-054-2449
ZEENAT ALI KAPADIA
655 W IRVING PK RD4215
CHICAGO, IL 60613

14-21-101-054-2450
AIKATERINI KOMPOLITI
391 BLYTHE
RIVERSIDE, IL 60546

14-21-101-054-2451
DEAN ELLIOTT LANE
11320 WILLOW CREEK LN
ORLAND PARK, IL 60467

14-21-101-054-2452
DEBORAH A WOLLEY
655 IRVING PK RD 4301
CHICAGO, IL 60613

14-21-101-054-2453
CHAE PAK
1226 ASHLAND AVENUE
WILMETTE, IL 60091

14-21-101-054-2454
DIVYA SOMAIAH
655 W IRVING PARK RD43
CHICAGO, IL 60613

14-21-101-054-2455
MATTHEW MCCARTHY
655 W IRVING PK #4304
CHICAGO, IL 60613

14-21-101-054-2456
DAVID L BANGS
1040 ANGEL POND EAST
GREENSBORO, GA 30642

14-21-101-054-2457
JOSEPH OLGA BATKO
655 W IRVING PARK#4306
CHICAGO, IL 60613

14-21-101-054-2458
JESSICA J ZAYIA
655 W IRVING PARK RD43
CHICAGO, IL 60613

14-21-101-054-2459
GEORGE DUNN IV
655 IRVING PK RD 4308
CHICAGO, IL 60613

14-21-101-054-2460
ADRIVIT ROY
1337 W MEYER DR
ADDISON, IL 60101

14-21-101-054-2461
PNC BANK NATIONAL
222 DELAWARE AVE
WILMINGTON, DE 0

14-21-101-054-2462
JKA INVESTMENTS LLC
175 E DELAWARE PL
CHICAGO, IL 60611

14-21-101-054-2463
ANNE SEBASTIAN
1408 DRUMMOND CIRCLE
INVERNESS, IL 60010

14-21-101-054-2464
TIMOTHY RUMANN
655 W IRVING PK RD4313
CHICAGO, IL 60613

14-21-101-054-2465
DAHLIA FAHMY 4 TYM2 LA
1321 PFINGSTEN RD
NORTHBROOK, IL 60062

14-21-101-054-2466
MUKESH K SHAH
570 E NORTHWEST HWY
DES PLAINES, IL 60016

14-21-101-054-2467
LESTER M ZACKLER MD
655 W IRVING PK #4316
CHICAGO, IL 60613

14-21-101-054-2468
RYAN MCGRAW
3950 N LAKE SHORE DR
CHICAGO, IL 60613

14-21-101-054-2469
CODY JAMES LINDLEY
655 W IRVING PARK RD44
CHICAGO, IL 60613

14-21-101-054-2470
ANITA DIWAKAR MULYE
655 W IRVING PK RD4402
CHICAGO, IL 60613

14-21-101-054-2471
BRIAN BRENDA WIRTH
4640 N 145TH STREET
BROOKFIELD, WI 53005

14-21-101-054-2472
MICHELLE HOYT
655 W IRVING PK RD4404
CHICAGO, IL 60613

14-21-101-054-2473
TAXPAYER OF
655 W IRVING PK RD4405
CHICAGO, IL 60613

14-21-101-054-2474
ZACHARY SCHULZE
655 W IRVING PARK RD44
CHICAGO, IL 60613

14-21-101-054-2475
EDWARD DIANE GREENWALD
720 W SHERIDAN RD #1S
CHICAGO, IL 60613

14-21-101-054-2476
AMY L WEIGELMANN
655 W IRVING PARK RD44
CHICAGO, IL 60613

14-21-101-054-2477
JOHN PARK
1631 WILMETTE AVE
WILMETTE, IL 60091

14-21-101-054-2478
MARIA DEVRIES
111 E CHESTNUT ST 16J
CHICAGO, IL 60611

14-21-101-054-2479
LOREN RUBIN 4411
655 W IRVING PARK RD
CHICAGO, IL 60613

14-21-101-054-2480
STEFANO APOSTOLOPOULOS
655 W IRVING PARK 4412
CHICAGO, IL 60613

14-21-101-054-2481
FREDERICUS JANSSEN
932 W GRACE ST
CHICAGO, IL 60613

14-21-101-054-2482
JULIE WENZEL
655 W IRVING PK RD4414
CHICAGO, IL 60613

14-21-101-054-2483
TIFFANY MAZZEFFI
655 W IRVING PK RD4415
CHICAGO, IL 60613

14-21-101-054-2484
MANGMT INFO TECH SOL
1701 E WOODFIELD #750
SCHAUMBURG, IL 60173

14-21-101-054-2485
MATT ZACHARI
W6620 BARKERS RD
ELKHORN, WI 53121

14-21-101-054-2486
MORRISROE
655 W IRVING PARK 4501
CHICAGO, IL 60613

14-21-101-054-2487
ANDREA SMITH UNIT 4502
655 W IRVING PARK RD
CHICAGO, IL 60613

14-21-101-054-2488
NUR UNGAN
655 W IRVING PARK RD45
CHICAGO, IL 60613

14-21-101-054-2489
JUAN C SIRTORI
655 W IRVING PRK #4504
CHICAGO, IL 60613

14-21-101-054-2490
FLM GLOBAL LLC
7440 SAINT LOUIS AVE
SKOKIE, IL 60076

14-21-101-054-2491
INGA VEISS
655 W IRVING PK RD4506
CHICAGO, IL 60613

14-21-101-054-2492
JULIUS M CUARTEROTRUST
22 WHITE OAK CIR
ST CHARLES, IL 60174

14-21-101-054-2493
ATACAN SENGULLU
655 W IRVING PARK RD45
CHICAGO, IL 60613

14-21-101-054-2494
LARRY J SCHLICH
857 W ROSCOE #3
CHICAGO, IL 60657

14-21-101-054-2495
SAUVIK BANDYOPADHY
655 W IRVING PARK RD45
CHICAGO, IL 60613

14-21-101-054-2496
ELIOT COSTIANIS 4511
655 W IRVING PARK RD
CHICAGO, IL 60613

14-21-101-054-2497
ALLEN A MATHEW
655 W IRVING PARK RD45
CHICAGO, IL 60613

14-21-101-054-2498
L K WILCYNKI
1853 SHERYL LN
STOUGHTON, WI 53589

14-21-101-054-2499
CHICAGO PROP LC LLC
2440 N LAKEVIEW #12C
CHICAGO, IL 60614

14-21-101-054-2500
RETEP LLC
655 W IRVING PARK 4515
CHICAGO, IL 60613

14-21-101-054-2501
CURRENT OWNER
655 W IRVING PARK RD
CHICAGO, IL 60613

14-21-101-054-2502
JOHN WOLF
124 CLINTON ST
PARK RIDGE, IL 60068

14-21-101-054-2503
SHARON RINALDI
655 W IRVING PK RD4601
CHICAGO, IL 60613

14-21-101-054-2504
ROY BLAVVISE
655 W IRVING PK RD4602
CHICAGO, IL 60613

14-21-101-054-2505
SAMUEL RADFORD
655 W IRVING PARK RD46
CHICAGO, IL 60613

14-21-101-054-2506
MARGETH TIGLAO
655 W IRVING PK #4604
CHICAGO, IL 60613

14-21-101-054-2507
ANTHONY FERRO
12158 LAKEVIEW TRL
HOMER GLEN, IL 60491

14-21-101-054-2508
AMOS ROSENTHAL 4606
655 W IRVING PARK
CHICAGO, IL 60613

14-21-101-054-2509
THOMAS M KRICK GREGO
1333 HAMPTON LN
SCHAUMBURG, IL 60193

14-21-101-054-2510
KATHLEEN P SANTANGELO
655 W IRVING PARK RD46
CHICAGO, IL 60613

14-21-101-054-2511
ANTHONY FERRO
3239 S PARNELL AVE
CHICAGO, IL 60616

14-21-101-054-2512
JAMES SCOLTOCK
655 W IRVING PARK RD46
CHICAGO, IL 60613

14-21-101-054-2513
CHRISTOPHER CHURCHILL
655 W IRVING PARK 4611
CHICAGO, IL 60613

14-21-101-054-2514
HEATHER MORAN
655 W IRVING PARK RD46
CHICAGO, IL 60613

14-21-101-054-2515
BRADLEY GILLETTE
655 W IRVING PK #4613
CHICAGO, IL 60613

14-21-101-054-2516
MARIA SIDEREAS
655 W IRVING PK #4614
CHICAGO, IL 60613

14-21-101-054-2517
SANDRA L LUCAS
655 W IRVING PARK 4615
CHICAGO, IL 60613

14-21-101-054-2518
MARY CINDY SNODGRASS
208 MODERS AVE
CARY, IL 60013

14-21-101-054-2519
WAYNE CICHOWICZ
275 HERITAGE DR
ROSELLE, IL 60172

14-21-101-054-2520
KURT LYNN LERCHER
655 W IRVING PK #4701
CHICAGO, IL 60613

14-21-101-054-2521
KATHLEEN MARTLIN
616 EUGENIA RD
VERO BEACH, FL 32963

14-21-101-054-2522
RABIA ZAKARIA
655 W IRVING PARK 4703
CHICAGO, IL 60613

14-21-101-054-2523
JOSE O TORRES JR
655 W IRVING PK RD4704
CHICAGO, IL 60613

14-21-101-054-2524
BRANDY BURKHARDT
655 W IRVING PK #4705
CHICAGO, IL 60613

14-21-101-054-2525
CHICAGO RENTAL DIR LLC
13808 LEGEND TRAIL LN
ORLAND PARK, IL 60462

14-21-101-054-2526
EKALAK YODCHAI
655 W IRVING PARK4707
CHICAGO, IL 60613

14-21-101-054-2527
HILDA NJANIKE
655 W IRVING PARK RD47
CHICAGO, IL 60613

14-21-101-054-2528
JEFFREY CAO
1728 MOUNTAIN DR
DEERFIELD, IL 60015

14-21-101-054-2529
SHARIF IBRAHIM ARZAK
655 W IRVING PARK RD47
CHICAGO, IL 60613

14-21-101-054-2530
KITTIGRON LIRTPANARUK
51 W 48 STREET BAYONNE
BAYONNE, NJ 70024

14-21-101-054-2531
HAO TRAN
655 IRVING PK RD #4712
CHICAGO, IL 60613

14-21-101-054-2532
ALENKA KOZELJ MERNIK
655 W IRVING PK #4713
CHICAGO, IL 60613

14-21-101-054-2533
NIHAR SARNA
655 W IRVING PK RD4714
CHICAGO, IL 60613

14-21-101-054-2534
ALENKA KOZELJ MERNIK
655 W IRVING PRK #4713
CHICAGO, IL 60613

14-21-101-054-2535
ANA SRETENOVIC 4716
655 W IRVING PK RD
CHICAGO, IL 60613

14-21-101-054-2536
MATTHEW WEINGARDEN
655 W IRVING PARK RD47
CHICAGO, IL 60613

14-21-101-054-2537
MICHAEL TERSIGNI
3036 QUARRY RD
MAUMEE, OH 43537

14-21-101-054-2538
ROBERT J PARK
655 W IRVING PARK 4802
CHICAGO, IL 60613

14-21-101-054-2539
ALEXANDRA K KINZLER
655 W IRVING PARK RD48
CHICAGO, IL 60613

14-21-101-054-2540
MICHAEL W NEUPERT
655 W IRVING PK #4804
CHICAGO, IL 60613

14-21-101-054-2541
ANTHONY DISABATO TRUST
655 W IRVING PARK RD48
CHICAGO, IL 60613

14-21-101-054-2542
MICHAEL IRVIN
655 W IRVING PK#4806
CHICAGO, IL 60613

14-21-101-054-2543
WILLIAM WATKINS
655 IRVING PK RD 4807
CHICAGO, IL 60613

14-21-101-054-2544
HALYCON LIFE NYE LLC
3 GRANT SQ #228
HINSDALE, IL 60521

14-21-101-054-2545
JT S INVEST ENTERPRISE
925 CAMBRIDGE LN
WILMETTE, IL 60091

14-21-101-054-2546
GAURAV MEHRA
655 W IRVING PK #4810
CHICAGO, IL 60613

14-21-101-054-2547
I SHUR
426 HAZELWOOD TERR
BUFFALO GRV, IL 60089

14-21-101-054-2548
SIRIRAT USANAKORNKUL
71-26 ROOSEVELT AVE
JACKSON HTS, NY 11372

14-21-101-054-2549
RAZVAN STEFANESCU
655 W IRVING PK #4813
CHICAGO, IL 60613

14-21-101-054-2550
NATICO INC
P O BOX 95731
HOFFMAN EST, IL 60195

14-21-101-054-2551
ELLIOTT SARICH
655 W IRVING PARK RD48
CHICAGO, IL 60613

14-21-101-054-2552
PATRICIA L MARTIN
655 W IRVING PK RD4816
CHICAGO, IL 60613

14-21-101-054-2553
SUM LAU
944 ERB FARM LANE
NAPERVILLE, IL 60563

14-21-101-054-2554
NAVENDU SHIRALI
655 W IRVING PARK RD49
CHICAGO, IL 60613

14-21-101-054-2555
HERNANDEZ LIM
84-33 60TH ROAD
MIDDLE VLG, NY 11379

14-21-101-054-2556
FERNAN M OLIVA 4903
655 W IRVING PK RD
CHICAGO, IL 60613

14-21-101-054-2557
SUSAN AGUILAR
489 AMSTERDAM #4S
NEW YORK, NY 10024

14-21-101-054-2558
MARC STRONG
23620 KINGSTON ROW
PRAIRIE VIEW, IL 60069

14-21-101-054-2559
CHAITANYA DALVI
106 CENTRAL PARK S 29C
NEW YORK, NY 10019

14-21-101-054-2560
MAYOORAN SRIKUMARAN
5902 FINCH CT
LONG GROVE, IL 60047

14-21-101-054-2561
OLIVIA DELA MERCED
655 W IRVING PK #4908
CHICAGO, IL 60613

14-21-101-054-2562
ATHINA GEORGOLOU
2750 NORTH TROY ST
CHICAGO, IL 60647

14-21-101-054-2563
JEFFERY Z STEPHENS
655 W IRVING PK RD4910
CHICAGO, IL 60613

14-21-101-054-2564
KELLEY VARGA 4911
655 W IRVING PK RD
CHICAGO, IL 60613

14-21-101-054-2565
JAMES ALBRITTON
895 ARLINGTON AVE
BERKELEY, CA 94707

14-21-101-054-2566
OMAR A HELAL
655 W IRVING PK RD5303
CHICAGO, IL 60613

14-21-101-054-2567
ROSTISLAV PRIDATVO
2155 GOLDCREST CIR
PLEASANTON, CA 94566

14-21-101-054-2568
META LEARAS
8334 RIVERDALE
DAVENPORT, FL 33896

14-21-101-054-2569
JOSHUA SHI ASHLEY SH
25W235 HIGHVIEW DR
NAPERVILLE, IL 60563

14-21-101-054-2570
PATRICIA EBBERS
655 W IRVING PK #4917
CHICAGO, IL 60613

14-21-101-054-2571
LARRY SMITH 5001
655 W IRVING PARK RD
CHICAGO, IL 60613

14-21-101-054-2572
R HANLEY
655 W IRVING PK #5002
CHICAGO, IL 60613

14-21-101-054-2573
ACHINTYA PRABHASH
1801 W DIVERSEY PKY 29
CHICAGO, IL 60614

14-21-101-054-2574
BBD PROPERTIES 2017
425 W ALDINE AVE
CHICAGO, IL 60657

14-21-101-054-2575
HIROMI TANAKA
607 N NOBLE
CHICAGO, IL 60642

14-21-101-054-2576
YANQI HU
655 W IRVING PK #5006
CHICAGO, IL 60613

14-21-101-054-2577
KARMA ISRAELSEN
91 S 2ND ST #404
MEMPHIS, TN 0

14-21-101-054-2578
KAREN WANG
20 NEWPORT PKWY #1909
JERSEY CITY, NJ 73102

14-21-101-054-2579
SYED F QUADRI
169 MALLARD LN
BLOOMINGDALE, IL 60108

14-21-101-054-2580
JAID RITTER
655 W IRVING PK RD5010
CHICAGO, IL 60613

14-21-101-054-2581
ALEXANDER N KEENAN
655 W IRVING PARK5011
CHICAGO, IL 60613

14-21-101-054-2582
BURNS WORLDWIDE RLTY L
655 W IRVING PK RD 501
CHICAGO, IL 60613

14-21-101-054-2583
NILS HEINKE
1 PINWOOD DRIVE
ELKINS, WV 26241

14-21-101-054-2584
VIVEK OJHA
516 W OAKDALE AVE #3W
CHICAGO, IL 60657

14-21-101-054-2585
THERESA ZEGLIS
655W IRVINGPARK RD5015
CHICAGO, IL 60613

14-21-101-054-2586
ERIC FRAC
655 W IRVING PARK RD50
CHICAGO, IL 60613

14-21-101-054-2587
MACIEJ BIEN
655W IRVING PK RD 5017
CHICAGO, IL 60613

14-21-101-054-2588
JOSEPH V GROBAREK
655 W IRVING PARK RD
CHICAGO, IL 60613

14-21-101-054-2589
CATHERINE SPOHNHOLTZ
655 W IRVING PARK 5102
CHICAGO, IL 60613

14-21-101-054-2590
RICHARD ADAMI
5702 FOX HOUND DR
OAK RIDGE, NC 27310

14-21-101-054-2591
TONY HAN5104
655 W IRVING PARK RD
CHICAGO, IL 60613

14-21-101-054-2592
JACK B LAY
432 MOSLEY ROAD
ST LOUIS, MO 63141

14-21-101-054-2593
NORTH SHORE PROPERTY
5702 FOX HOUND DR
OAK RIDGE, NC 27310

14-21-101-054-2594
JACK B LAY
432 MOSLEY ROAD
ST LOUIS, MO 63141

14-21-101-054-2595
DAVID WRISLEY
7474 ABBEY RD
GURNEE, IL 60031

14-21-101-054-2596
ANTHONY FERRO
12158 LAKEVIEW TRL
HOMER GLEN, IL 60491

14-21-101-054-2597
DENVER JULIO LOBO
655 W IRVING PK #5110
CHICAGO, IL 60613

14-21-101-054-2598
J MUELLER TRST 1815
4039 MAYFIELD ST
NEWBURY PARK, CA 91320

14-21-101-054-2599
JANIS WALLIN
655 W IRVING PK #5112
CHICAGO, IL 60613

14-21-101-054-2600
PETER N APOSTAL
77 W WASHINGTON 712
CHICAGO, IL 60602

14-21-101-054-2601
SMEETA NEOGI
15909 S SELFRIDGE CIR
PLAINFIELD, IL 60586

14-21-101-054-2602
CARL ARMATO
1805 AMBASSADOR DR
LK HAVSU CTY, AZ 86403

14-21-101-054-2603
MIA GALIOTO
655 W IRVING PARK RD51
CHICAGO, IL 60613

14-21-101-054-2604
MIA GALIOTO
655 W IRVING PARK RD51
CHICAGO, IL 60613

14-21-101-054-2605
JORGE A CARDONA
655 W IRVING PRK #5201
CHICAGO, IL 60613

14-21-101-054-2606
WESTWARD 360
PO BOX 4579 DEPT 246
HOUSTON, TX 77210

14-21-101-054-2607
CHARLES G GIOVENCO JR
655 W IRVING PK RD5203
CHICAGO, IL 60613

14-21-101-054-2608
PARK PLACE TOWER LLC
655 W IRVING PARK 208
CHICAGO, IL 60613

14-21-101-054-2609
N COUTU A F DEMONTE
450 E WATERSIDE 3001
CHICAGO, IL 60601

14-21-101-054-2610
JONAH SMITH
3155 KAYJAY DRIVE
NORTHBROOK, IL 60062

14-21-101-054-2611
MICHAEL REINERIO
12883 N COBBLESTONE CT
MEQUON, WI 53097

14-21-101-054-2612
LAUREN A GRIFFIN
655 IRIVING PK #5208
CHICAGO, IL 60613

14-21-101-054-2613
WENDY BERNIER
921191 PALAHIA ST N104
KAPOLEI, HI 96707

14-21-101-054-2614
JOSEPH PATRICK FULTON
655 W IRVING PARK RD52
CHICAGO, IL 60613

14-21-101-054-2615
PETER ALIMISSIS
108 S KNOLLWOOD DR
SCHAUMBURG, IL 60193

14-21-101-054-2616
BEN YANG
655 W IRVING PK #5212
CHICAGO, IL 60613

14-21-101-054-2617
AMY CHILLURA
655 W IRVING PARK RD52
CHICAGO, IL 60613

14-21-101-054-2618
IGNACIO RAMIREZ
6423 COLLINS AVE 702
MIAMI BEACH, FL 33141

14-21-101-054-2619
RYAN S BYRNES
3923 N MARSHFIELD #2
CHICAGO, IL 60613

14-21-101-054-2620
ROBERT RILEY
9519 WATERGROVE TR
FORT WAYNE, IN 46825

14-21-101-054-2621
PHILIPPE AUDASSO 5217
655 W IRVING PARK ROAD
CHICAGO, IL 60613

14-21-101-054-2622
SHI ZOU
655W IRVING PK RD#5301
CHICAGO, IL 60613

14-21-101-054-2623
HERNAN A DE LA TORRE
655 W IRVING PARK RD53
CHICAGO, IL 60613

14-21-101-054-2624
OMAR A HELAL
655 W IRVING PK RD5303
CHICAGO, IL 60613

14-21-101-054-2625
NORMAN LIEBER
1576 SUZANN TERR
NORTHBROOK, IL 60062

14-21-101-054-2626
G7 INVESTMENT LLC
5021 W WAVELAND
CHICAGO, IL 60641

14-21-101-054-2627
DAHLIA FAHMY 4 TYM2 LA
1321 PFINGSTEN RD
NORTHBROOK, IL 60062

14-21-101-054-2628
MARK HOMER
3654 GRANDIN ROAD
CINCINNATI, OH 45226

14-21-101-054-2629
TAXPAYER OF
655 W IRVING PK #5308
CHICAGO, IL 60613

14-21-101-054-2630
RICHARD SULLIVAN
315 GLENN AVE
NORMAL, IL 61761

14-21-101-054-2631
EDRALYN TORRES
16242 BORMET DR
TINLEY PARK, IL 60477

14-21-101-054-2632
SAMINA CHAUDHRY KHAN
6861 FIELDSTONE DR
BURR RIDGE, IL 60527

14-21-101-054-2633
MARIA BELOKUROVA
655 W IRVING PRK #5312
CHICAGO, IL 60613

14-21-101-054-2634
ELIZABETH WEBB
PO BOX 1520
NEW WAVERLY, TX 77358

14-21-101-054-2635
NANCY C SIEKIERSKI P
822 WINTERGREEN DR
AURORA, IL 60504

14-21-101-054-2636
ALEKSANDRA PALKA
655 W IRVING PARK RD53
CHICAGO, IL 60613

14-21-101-054-2637
SCOTT LITTLE
12533 ROSEWOOD DR
HOMER GLEN, IL 60491

14-21-101-054-2638
ANDREW VERB ALYSHIA
655 W IRVING PARK RD53
CHICAGO, IL 60613

14-21-101-054-2639
THEODORE C KONTOPOULOS
655 W IRVING PRK #5401
CHICAGO, IL 60613

14-21-101-054-2640
THOMAS J SOUDAN
655 IRVING PK RD 5402
CHICAGO, IL 60613

14-21-101-054-2641
ALEKSANDRA POPLAWKSA
655 W IRVING PARK RD
CHICAGO, IL 60613

14-21-101-054-2642
JONATHAN T LABAJ
655 W IRVING PRK #5404
CHICAGO, IL 60613

14-21-101-054-2643
ROBERT WEBB
PO BOX 1520
NEW WAVERLY, TX 77358

14-21-101-054-2644
PO SHEN AND LIKE XIE
4712 TORPHIN HILL CT
NAPERVILLE, IL 60564

14-21-101-054-2645
THE SHI LIVING TRUST
25W235 HIGHVIEW DR
NAPERVILLE, IL 60563

14-21-101-054-2646
KONIKA SUROBHI GANGU
655 W IRVING PK RD5408
CHICAGO, IL 60613

14-21-101-054-2647
YANG YU
655 W IRVING PARK 5409
CHICAGO, IL 60613

14-21-101-054-2648
SARAH ZALLEK
4843 N GRANDVIEW DR
PEORIA HTS, IL 61616

14-21-101-054-2649
KITTIGRON LIRTPANARUK
655 IRVING PARK RD5411
CHICAGO, IL 60613

14-21-101-054-2650
FEZAL OKUR ESKIL
655 W IRVING PARK RD
CHICAGO, IL 60613

14-21-101-054-2651
DEREK BLIN
655 W IRVING PARK RD
CHICAGO, IL 60613

14-21-101-054-2652
PRASEEM LLC6555414
108 COVINGTON CRT
OAK BROOK, IL 60523

14-21-101-054-2653
CHRISTOPHER SCHOEWE
5700 W EDDY
CHICAGO, IL 60634

14-21-101-054-2654
GRZEGORZ WALUKANIS
342 VENETO
BLOOMINGDALE, IL 60108

14-21-101-054-2655
PRIYANKA PRAKASH
655 W IRVING PARK 5417
CHICAGO, IL 60613

14-21-101-054-2656
RESHMA SONI
655 W IRVING PK #2802
CHICAGO, IL 60613

14-21-101-054-2657
JENNIFER L RICHERT
2343 W CULLOM AVE
CHICAGO, IL 60618

14-21-101-054-2658
CHARLES GINSBERG
4248 N GREENVIEW
CHICAGO, IL 60613

14-21-101-054-2659
SOPHIA PARASHOS
655 W IRVING PK #2805
CHICAGO, IL 60613

14-21-101-054-2660
SABRINA AHUJA
655 W IRVING PARK RD28
CHICAGO, IL 60613

14-21-101-054-2661
ROBERT E WRIGHT
605 WATERFORD CIR E
TARPON SPGS, FL 34688

14-21-101-054-2662
TAXPAYER OF
655 W IRVING PARK 2808
CHICAGO, IL 60613

14-21-101-054-2663
JASON A DREYER TRUSTEE
655 W IRVING PARK RD28
CHICAGO, IL 60613

14-21-101-054-2664
CHRISTINE MARTUSCELLO
655 W IRVING PRK #5503
CHICAGO, IL 60613

14-21-101-054-2665
TRACY HAYMAKER
564 BROADVIEW AVE
HIGHLAND PK, IL 60035

14-21-101-054-2666
SAID U KHAN
6101 N SHERIDAN #4C
CHICAGO, IL 60660

14-21-101-054-2667
SATISH AVUTHU
9 PLUMROSE LN
SCHAUMBURG, IL 60194

14-21-101-054-2668
HARINDER P SINGH
1701 E WOODFIELD #750
SCHAUMBURG, IL 60173

14-21-101-054-2669
JOHN WOLF
124 CLINTON SR
PARK RIDGE, IL 0

14-21-101-054-2670
LING WANG
3950 LAKE SHORE 1700
CHICAGO, IL 60613

14-21-101-054-2671
MARY A KENNY
655 W IRVING PARK#2817
CHICAGO, IL 60613

14-21-101-054-2672
GEORGE PETKOVIC
PO BOX 578471
CHICAGO, IL 60657

14-21-101-054-2673
RONALD W HARRIS
26899 LONG MEADOW CIR
MUNDELEIN, IL 60060

14-21-101-054-2674
DANIEL RAGO
655 W IRVING PARK 5503
CHICAGO, IL 60613

14-21-101-054-2675
ELIZABETH R BALL
655 W IRVING PARK RD55
CHICAGO, IL 60613

14-21-101-054-2676
RYAN MCINTYRE
655 W IRVING PK RD5505
CHICAGO, IL 60613

14-21-101-054-2677
ALISON BAUER
655 W IRVING PARK RD55
CHICAGO, IL 60613

14-21-101-054-2678
KEVIN GALLEGOS
655 W IRVING PARK RD55
CHICAGO, IL 60613

14-21-101-054-2679
STAR MANAGEMENT
3410 N LAKE SHORE DR
CHICAGO, IL 60657

14-21-101-054-2680
ALAM M BELL
3843 N FREMONT ST
CHICAGO, IL 60613

14-21-101-054-2681
DONN MIELKE
655 W IRVING PK #5510
CHICAGO, IL 60613

14-21-101-054-2682
SUPANEE KITMAHAWONG
224 E 18TH ST #4A
NEW YORK, NY 10003

14-21-101-054-2683
MATTHEW A CERTAIN
655 W IRVING PK RD5512
CHICAGO, IL 60613

14-21-101-054-2684
KANIT KUEVIBULVANICH
655 W IRVING PARK 5513
CHICAGO, IL 60613

14-21-101-054-2685
STAR MANAGEMENT
3410 N LAKE SHORE DR
CHICAGO, IL 60657

14-21-101-054-2686
M MCADREWS
655 W IRVING PARK RD55
CHICAGO, IL 60613

14-21-101-054-2687
JOYCE ROSE
655 W IRVING PARK 5516
CHICAGO, IL 60613

14-21-101-054-2688
MATT ZACHARI
W6620 BARKERS RD
ELKHORN, WI 53121