

APPLICATION NUMBER _____

CITY OF CHICAGO

AN APPLICATION TO THE CHICAGO PLAN COMMISSION UNDER THE LAKE MICHIGAN AND CHICAGO LAKEFRONT PROTECTION ORDINANCE

(This Application Must Be Typewritten)

The Chicago Plan Commission has provided this Application Form in accordance with Section 194B-6.1 (a) of the Lake Michigan and Chicago Lakefront Protection Ordinance. The Conditions under which the provisions of this Ordinance are applicable are stated in Section 194B-5.1 of the Ordinance. The process of Plan Commission review and public hearing on each proposal within the Lake Michigan and Chicago Lakefront Protection District will commence with the Applicant's submission to the Chicago Plan Commission of a completed Application Form and the required proof of notice. Strict compliance with Section 194B-6.1(c) is required.

The staff of the Department of Planning is available to provide technical assistance to the Applicant, before preparation of his application, during the processing stages, and to review the application at submission to the Chicago Plan Commission. Copies of the Ordinance and this Application Form and examples of forms for both notification and proof of notice, are available from the Commissioner of Planning, in Room 1003, Lakefront Unit, City Hall, 121 N. La Salle Street, Chicago, Illinois 60602. Phone 744-6551.

This Application Form consists of Five Parts on 17 pages:

- Part One: General Information
- Part Two: Character of Proposal
- Part Three: Zoning Information
- Part Four: Potential Impact of Proposal (2 Sections)
- Part Five: Disclosure Forms (6 Sections)

A copy of this Application will be available for public inspection in the office of the Commissioner of Planning, Room 1000, five days prior to the date of which the public hearing on this Application before the Chicago Plan Commission is to commence.

-SECTION BELOW FOR OFFICE USE ONLY-

Date of receipt in DP: _____ In Bldgs.: _____	ZBA action necessary? ____ yes ____ no: Type and Status: _____
Date of Applicant Notice to taxpayers of record: _____	Disclosure necessary? ____ yes ____ no
Date set for public hearing: _____	Simultaneous Planned Development processing ____ yes ____ no
Date on which Plan Commission published newspaper notice: _____	Previous Application this address? ____ yes ____ no; number: _____
Date of publication of report of Commissioner of DP: _____	Zoning map amendment? ____ yes ____ no: # ____
Date forwarded to: DIS ____ : DSS ____ : DPW ____ : Pk. D. ____ : Other _____	DISPOSITION Approved _____ Disapproved _____ Continued _____, to: _____ Date Applicant notified of decision: _____

SITE ADDRESS 5946 - 62 N. Sheridan Road

GUIDELINES FOR COMPLETING PART ONE OF THE APPLICATION

Part One of this Application provides general information to the Plan Commission for use in preparing its public notices of the proposal set forth in the Application and in preparing its review of that proposal.

1. The date entered in I. should be the date on which the Application is filed.
2. The location of the site of the proposal should be given by street address; if there is no address, the location must be described in relation to existing streets, rights-of-way or other fixed points of reference.
3. The Applicant must state his own name, address and telephone number and the name, address and telephone number of the owner of the subject property. The Applicant must be either the owner of the subject property or his duly authorized agent or representative, and, if the Applicant is an agent or representative, the Applicant must submit proof to the Commission that he is authorized to represent the owner of the subject property.

Whenever the ownership of the subject property is complex - a partnership, corporation, land trust or association - the Applicant shall so indicate. Further, the Commission may require disclosure of all real parties of interest in the subject property.

4. The description of a proposal should include, at a minimum, types of land uses and space uses, floor area, number of dwelling units and height of proposed structures in feet or stories. Additional concise information may also be included.
5. Under the provisions of Section 194B-6.1(c) of the Lake Michigan and Chicago Lakefront Protection Ordinance, the Applicant must submit to the Commission at the time of filing an Application a list of the names and last known addresses of the owners of all property on which notice must be served, the method of service employed, the names and addresses of persons so served, and a statement certifying that the Applicant has complied with the noticing provisions of Section 194B-6.1(c) of the Lake Michigan and Chicago Lakefront Protection Ordinance. The Commission will not accept an application unless and until the Applicant furnishes the required list and certificate.
6. If there are any other approvals required from other public agencies before the Applicant can proceed with his proposal, they should be listed; except that other City of Chicago licenses and permits may be omitted as items requiring listing herein. If no other approvals are required, enter "NONE" under VI A. Examples of items which should be listed include approval of FHA financing, a U.S. Corps of Engineers permit, Federal Aviation Authority Approval, among others.

GUIDELINES FOR COMPLETING PART TWO OF THE APPLICATION

All graphic materials must be submitted in an 8.5" x 11" format and must be suitable for clear and sharp, black and white reproduction. Each map or diagram should have a scale and a north arrow. Each sheet of graphic material must be labeled with the appropriate figure number. If there are multiple sheets comprising one figure - for example figure 4 - those sheets should be labeled consecutively, for example Figure 4-1, Figure 4-2, etc., and each sheet should contain the address of the site of the proposal in the lower left corner.

For Figure 1, the Applicant should consider the "vicinity of the site" to be at least as extensive as the area for which he is required to give notice plus any intervening streets or other public rights-of-way.

For Figures 3 and 4, the Applicant should consider that "recreation areas" and "recreation space and facilities" include game courts, swimming pools and pool areas, game rooms, exercise rooms, party rooms, community rooms, observation decks and sun decks.

The required narrative statement should describe the features of the proposed development, including size and mix of dwelling units, mix of uses on the site, etc. It should present a basic rationale for the development.

For Figure 6, the Applicant is urged to provide any materials at 8.5" x 11" which will facilitate the review of his Application.

PART TWO: CHARACTER OF THE PROPOSAL

This portion of the Application must be completed by attaching the following items, correctly sized and labeled, to the Application:

- I. Figure 1: A Map of the Vicinity of the Site, showing Lake Michigan, lakefront parks, preferential streets, schools, parks, major institutions. All streets on this map should be named, and the outline and height on all structures on properties immediately adjacent to the site of the proposal must be shown.
- II. Figure 2: A Map of the Existing Site, showing locations and dimensions of lot lines; contour intervals (5-foot) ; existing structures, walkways, driveways, special features.
- III. Figure 3: The Proposed Site Plan, showing locations and dimensions of proposed structures, driveways and walkways; proposed exterior parking areas; proposed exterior open space and recreation areas.
- IV. Figure 4: Proposed Floor Plans, including the ground floor, a typical floor, any floor with recreation space or facilities.
- V. Figure 5: An Elevation or Cross-section, showing the height and number of stories for all proposed structures.
- VI. Narrative: A Statement Describing the Proposed Development.

In addition, the Applicant is encouraged to provide additional graphic materials, visual aids; e.g., photographs, renderings, data tables, among others. Any such exhibits shall be labeled Figure 6.

PART THREE: ZONING INFORMATION

The Applicant shall provide the basic data on zoning considerations for the site of the proposal. Calculations may be shown below on this page and on page 8.

I. Is a planned development ordinance or an amendment to an existing planned development required or permitted for the subject site?

required permitted no

If a planned development approach is required, or if it is permitted and the Applicant chooses to seek a planned development amendment, the Applicant is not required to complete the remainder of Part Three of this Application Form.

Address: 5946 - 62 N. Sheridan Road

II Is Zoning Board of Appeals approval a variation or a special use either necessary or

contemplated in relation to the Applicant's proposal? yes no.

If "yes," please explain the nature of the approval.

Variation for an increase in height from the permitted 60 ft. to 65.92 ft., which Variation
was considered and approved by the ZBA on September 20, 2019 under Cal. No. 466-19-Z

III. Net Site Area and Existing Zoning District Classification (list that portion of the net site area in each):

<u>District Classification</u>	<u>Area</u>
A. <u>RM5-5</u>	<u>30,000</u> sq. ft.
B. _____	_____ sq. ft.
C. _____	_____ sq. ft.
D. Total Net Site Area:	<u>30,000</u> sq. ft.

IV. Dwelling Units

A. Maximum units allowed

1. Without efficiency units: 75.
2. With maximum percent of efficiency units: 75.

B. Proposed number of units

1. Dwelling units: 59.
2. Efficiency Units: 0.
3. Total Units: 59.

C. Does the Applicant intend to increase allowable floor area by reducing the number of units constructed below the maximum allowed?

yes no.

If "yes" there will be _____ units fewer than the maximum allowed, and the Floor Area Ratio for the site will be increased by _____ %.

Address: 5946 - 62 N. Sheridan Road

This page for calculations.

Address: 5946 - 62 N. Sheridan Road

V. Bulk

- A. Base Floor Area Ratio (F.A.R.), without bonuses: 2.50 .
- B. Proposed F.A.R., include all bonuses: N/A .
- C. List all bonuses used in computing B., above:

- 1. _____
- 2. _____
- 3. _____

- D. Proposed Floor Area: 74,725 sq. ft.
- E. Percentage of floor area devoted to interior recreation space, meeting rooms, etc. :
4% % Text

VI. Off-street Parking and Loading

	<u>Minimum Required</u>	<u>Number Proposed</u>
A. Parking Spaces	<u>59</u>	<u>59</u>
B. Loading Docks	<u>1</u>	<u>1</u>

VII. Setbacks

	<u>Minimum</u>	<u>Proposed</u>
A. Front	<u>15.0 ft.</u>	<u>23.0 ft.</u>
B. Side	<u>5.0 ft. per side</u>	<u>5.0 ft. per side</u>
C. Rear	<u>50.0 ft.</u>	<u>50.0 ft.</u>

Address: 5946 - 62 N. Sheridan Road

PART FOUR: POTENTIAL IMPACT OF THE PROPOSAL

The Chicago Plan Commission requires that the Applicant address the Fourteen Basic Policies of the Lakefront Plan of Chicago and the Thirteen Purposes of the Lake Michigan and Chicago Lakefront Protection Ordinance, as listed below, in a written statement to the Commission attached to this Application Form and labeled Part Four. The statement should indicate which policies or purposes are or are not applicable to the Applicant's proposal, and, for those policies and purposes which are applicable, the statements should discuss the potential impact of the proposal.

I. Fourteen Basic Policies

1. Complete the publicly owned and locally controlled park system along the entire Chicago lakefront.
2. Maintain and enhance the predominantly landscaped, spacious and continuous character of the lake shore parks.
3. Continue to improve the water quality and ecological balance of Lake Michigan.
4. Preserve the cultural, historical, and recreational heritage of the lakeshore parks.
5. Maintain and improve the formal character and open water vista of Grant Park with no new above-ground structures permitted.
6. Increase the diversity of recreational opportunities while emphasizing lake-oriented leisure time activities.
7. Protect and develop natural lakeshore park and water areas for wildlife habitation.
8. Increase personal safety.
9. Design all lake edge and lake construction to prevent detrimental shoreline erosion.
10. Ensure a harmonious relationship between the lakeshore parks and the community edge, but in no instance will further private development be permitted East of Lake Shore Drive.
11. Improve access to the lakeshore parks and reduce through vehicular traffic on secondary park roads.
12. Strengthen the parkway characteristics of Lake Shore Drive and prohibit and roadway of expressway standards.
13. Ensure that all port, water supply, and public facilities are designed to enhance lakefront character.
14. Coordinate all public and private development within the water, park, and community zones.

PART FOUR: POTENTIAL IMPACT OF THE PROPOSAL

II Thirteen Purposes

1. To promote and protect the health, safety, comfort, convenience, and the general welfare

of the people, and to conserve our natural resources;

2. To identify and establish the Lake Michigan and Chicago Lakefront Protection District and to divide that District into several zones wherein any and all development or construction, as specified in Article V hereinafter, shall be specifically restricted and regulated;
3. To maintain and improve the purity and quality of the waters of Lake Michigan;
4. To insure that construction in the Lake or modification of the existing shoreline shall not be permitted if such construction or modification would cause environmental or ecological damage to the Lake or would diminish water quality; and to insure that the life patterns of fish, migratory birds and other fauna are recognized and supported;
5. To insure that the Lakefront Parks and the Lake itself are devoted only to public purposes and to insure the integrity of and expand the quantity and quality of the Lakefront Parks;
6. To promote and provide for continuous pedestrian movement along the shoreline;
7. To promote and provide for pedestrian access to the Lake and Lakefront Parks from and through areas adjacent thereto at regular intervals of one-fourth mile and additional places wherever possible, and to protect and enhance vistas at these locations and wherever else possible;
8. To promote and provide for improved public transportation access to the Lakefront;
9. To insure that no roadway of expressway standards, as hereinafter defined, shall be permitted in the Lakefront Parks;
10. To insure that development of properties adjacent to the Lake or the Lakefront Parks is so defined as to implement the above-stated purposes, provided, however, that with respect to property located within the Private Use Zone as established by Article V, VI, and IX of this Ordinance, the permitted use, special use, lot area per dwelling unit, and floor area ratio provisions of the Chicago Zoning Ordinance, Chapter 194A of the Municipal Code of Chicago, shall govern except where such provisions are in substantial conflict with the purposes of this Ordinance or the Fourteen Basic Policies of the Lakefront Plan of Chicago;
11. To achieve the above-stated purposes, the appropriate public agency should acquire such properties or rights as may be necessary and desirable;
12. To define and limit the powers and duties of the administrative body and officers as provided herein;
13. Nothing contained in the Lake Michigan and Chicago Lakefront Protection Ordinance shall be deemed to be a waiver or consent, license or permit to use any property or to locate, construct or maintain any building, structure or facility or to carry on any trade, industry, occupation or activity which may be otherwise required by law.

**APPLICATION UNDER THE LAKE MICHIGAN AND
CHICAGO LAKEFRONT PROTECTION ORDINANCE
5946-62 N. SHERIDAN ROAD**

NARRATIVE

The subject site is located on the west side of North Sheridan Road approximately 100 ft. north of Thorndale Ave. It is vacant and contains approximately 30,000 sq. ft. of land. It is currently zoned RM5-5. The property is surrounded by residential uses in buildings ranging from 39-stories to 5-stories, with a one-story synagogue across Sheridan Road and a two-story historic building to the south used for community gatherings. A public park is located south of Thorndale Ave. on the west side of Sheridan Road and a public park and beach is located south of Thorndale Ave. on the east side of Sheridan Road. Three CTA bus line run along Sheridan Road with the 151 providing local service, the 147 providing express service from Forster to Michigan Ave./Delaware and the 136 providing local service to Marine and Irving Park and thereafter express service to Wacker Dr./Columbus Dr. The CTA Red Line Station at Thorndale is approximately 850 feet west of the site.

The owner of the property proposes to develop the property with a six-story residential building containing 59 units, 59 parking spaces and one loading berth. The ground floor of the building will contain a building lobby, a community room of approximately 2,890 sq. ft., 21 indoor parking spaces and 60 bicycle parking spaces. An additional 38 parking spaces and the one loading berth will be located outdoors, behind the proposed building. Pedestrian access is provided directly from Sheridan Road, with additional access from the rear of the building. Vehicular access is provided from the public alley west of Sheridan Road. A drop-off zone on Sheridan Road is proposed in front of the building due to the high traffic volume and lack of curb space along Sheridan Road. The building's upper floor will contain the proposed 59 residential units. Floors two through five in the proposed building will each contain twelve units each, with four one-bedroom units, two two-bedroom units and six three-bedroom units per floor. The sixth floor will contain eleven units with three one-bedroom units, two two-bedroom units and six three-bedroom units. A 4,600 sq. ft. roof deck is provided along the front of the building's roof, with an additional 2,165 sq. ft. of open space provided along the rear portion of the building's roof. The front façade is proposed to be of brick with a limestone cornice and limestone trim around large window openings. The side and rear facades will have a brick exterior.

RESPONSES TO POLICIES AND PURPOSES

I. Fourteen Basic Policies

1. Complete the publicly owned and locally controlled park system along the entire Chicago lakefront.

Response: The subject property is on the west side of Sheridan Road within the Private Use Zone. The lakefront park system has been completed in this portion of the City for quite a number of years and, as a result, is not affected by the proposed development.

2. Maintain and enhance the predominantly landscaped, spacious and continuous character of the lake shore parks.

Response: The subject property and proposed development are not within the lake shore parks but rather within the Private Use Zone. As a result, the proposed development does not affect the nature of the existing parks but does enhance them by providing additional nearby residents that can use such park areas.

3. Continue to improve the water quality and ecological balance of Lake Michigan. Preserve the cultural, historical, and recreational heritage of the lakeshore parks.

Response: The proposed development will be connected to the existing Chicago Sewer System and will provide on-site detention as required. As a development located in the Private Use Zone, it does not directly impact the cultural, historical and recreation heritage of the lakeshore parks. The development is consistent with the pattern of development within the Sheridan Road Corridor and as such is consistent with the historical nature of the park edge along this portion of the City and, as previously stated, the addition of a new residential building will provide additional users for the parks, which furthers their recreational heritage.

4. Maintain and improve the formal character and open water vista of Grant Park with no new above-ground structures permitted.

Response: The subject site is nowhere near Grant Park and as such has no negative impact on this policy.

5. Increase the diversity of recreational opportunities while emphasizing lake-oriented leisure time activities.

Response: The proposed development does not impact recreational opportunities within the lakeshore parks but does provide additional users for those opportunities and does so at a density that is less than otherwise allowed by being limited to 59 units instead of the permitted maximum of 75 units.

6. Protect and develop natural lakeshore park and water areas for wildlife habitation.

Response: The subject site is not within the lakeshore parks but rather in the Private Use Zone and is not a site that has been identified as one to be developed for wildlife habitation.

7. Increase personal safety.

Response: The proposed development will increase personal safety by replacing a vacant parcel with occupied building that will bring additional residents to the area. The design of the proposed development provides a generous setback from Sheridan Road, a lay-by for pick-up/drop-off activity on Sheridan and all the parking and loading activities to the rear accessed from the alley. As a result, the increased in residential activity will enhance safety, while the design of the proposal suitably accommodates vehicle activities.

8. Design all lake edge and lake construction to prevent detrimental shoreline erosion.

Response: The subject site is not along the shoreline and as such its development does not impact this policy.

9. Ensure a harmonious relationship between the lakeshore parks and the community edge, but in no instance will further private development be permitted East of Lake Shore Drive.

Response: As a site that is located on the west side of Sheridan Road, it is removed from the lakeshore park/community edge. The design of the proposed building is in keeping with the nature of other buildings in the immediate area and, to great degree, the proposed building is more modest in size than numerous other buildings along the park/community edge. East Lake Shore Drive terminates south of this site and as a result, the proposed development does affect the prohibition in this policy.

10. Improve access to the lakeshore parks and reduce through vehicular traffic on secondary park roads.

Response: All access to the proposed development is from established streets and alleys, none of which are secondary park roads. Given the one-to-one parking and the reduced unit count from that permitted, the proposed development should not have any appreciable impact on area traffic or access to the lakeshore parks.

11. Strengthen the parkway characteristics of Lake Shore Drive and prohibit and roadway of expressway standards.

Response: The subject site is not on Lake Shore Drive and does not impact this policy.

12. Ensure that all port, water supply, and public facilities are designed to enhance lakefront character.

Response: The proposed development is not a port or public facility and its water supply and sewage discharge will be connected to the City's existing water and sewer system. As a result, the proposed development does not impact this policy.

13. Coordinate all public and private development within the water, park, and community zones.

Response: The required review of the proposed development by City staff and the Chicago Plan Commission furthers this policy.

II. **Thirteen Purposes**

1. To promote and protect the health, safety, comfort, convenience, and the general welfare of the people, and to conserve our natural resources;

Response: The proposed development will comply with all applicable codes and regulations adopted by the City to ensure that public health, safety and welfare is protected. The review of the development to ensure consistency with the Policies and Purposes of the Lake Michigan and Chicago Lakefront Protection Ordinance further ensures such. Natural resources are conserved in the construction of a building on an existing vacant parcel in a highly urban area.

2. To identify and establish the Lake Michigan and Chicago Lakefront Protection District and to divide that District into several zones wherein any and all development or construction, as specified in Article V hereinafter, shall be specifically restricted and regulated;

Response: The subject site is in the Private Use Zone and proposed to be developed in accordance with applicable regulations.

3. To maintain and improve the purity and quality of the waters of Lake Michigan;

Response: The proposed development will be connected to the City's existing water and sewer system and as a result it will not affect the purity and quality of the Lake Michigan waters.

4. To insure that construction in the Lake or modification of the existing shoreline shall not be permitted if such construction or modification would cause environmental or ecological damage to the Lake or would diminish water quality; and to insure that the life patterns of fish, migratory birds and other fauna are recognized and supported;

Response: The proposed development does not involve any construction in the Lake or modification of the existing shoreline.

5. To insure that the Lakefront Parks and the Lake itself are devoted only to public purposes and to insure the integrity of and expand the quantity and quality of the Lakefront Parks;

Response: The proposed development will be located within the Private Use Zone and as a result this purpose is not applicable.

6. To promote and provide for continuous pedestrian movement along the shoreline;

Response: The proposed development is not along the shoreline and as a result it does not impact pedestrian movement along that area.

7. To promote and provide for pedestrian access to the Lake and Lakefront Parks from and through areas adjacent thereto at regular intervals of one-fourth mile and additional places wherever possible, and to protect and enhance vistas at these locations and wherever else possible;

Response: The proposed development does not affect this purpose as the areas for pedestrian access are pre-established and not impacted by the improvement of this private parcel on the west side of Sheridan Road. As the proposed development is located on a private parcel, it does not affect vistas along established public pedestrian passageways. Its modest size compared to other buildings in the area allows for enhanced vistas and does so with a compatible design.

8. To promote and provide for improved public transportation access to the Lakefront;

Response: The proposed development does not detract from public transportation access to the Lakefront but accommodates and further it by providing a drop-off/pick-up area that does not impair bus travel along Sheridan road and by providing additional residents that may become additional users of existing and future public transportation services.

9. To insure that no roadway of expressway standards, as hereinafter defined, shall be permitted in the Lakefront Parks;

Response: The subject site is not within the Lakefront Parks and does not propose the construction of any new roadways.

10. To insure that development of properties adjacent to the Lake or the Lakefront Parks is so defined as to implement the above-stated purposes, provided, however, that with respect to property located within the Private Use Zone as established by Article V, VI, and IX of this Ordinance, the permitted use, special use, lot area per dwelling unit, and floor area ratio provisions of the Chicago Zoning Ordinance, Chapter 194A of the Municipal Code of Chicago, shall govern except where such provisions are in substantial conflict with the

purposes of this Ordinance or the Fourteen Basic Policies of the Lakefront Plan of Chicago;

Response: The subject site is not adjacent to the Lake or Lakefront Parks. The proposed development's use, lot area per dwelling unit and floor area ratio are all in compliance with the provisions of the Chicago Zoning Ordinance and no substantial conflict with the Purposes or Policies of the Lakefront Plan of Chicago is indicated.

11. To achieve the above-stated purposes, the appropriate public agency should acquire such properties or rights as may be necessary and desirable;

Response: As the subject property is located west of the Lakefront and not adjacent to the Lakeshore Parks, its development does not affect this policy.

12. To define and limit the powers and duties of the administrative body and officers as provided herein;

Response: This purpose is accomplished through the adoption of the Lake Michigan and Chicago Lakefront Protection Ordinance and the regulations promulgated thereunder and is not affected by the proposed development.

13. Nothing contained in the Lake Michigan and Chicago Lakefront Protection Ordinance shall be deemed to be a waiver or consent, license or permit to use any property or to locate, construct or maintain any building, structure or facility or to carry on any trade, industry, occupation or activity which may be otherwise required by law.

Response: This purpose is acknowledged by the Applicant and on waiver, consent, license or permit is presumed.

Figure 1
Vicinity Map
5950 N. Sheridan Road



5-story

22-story

5-story

39 story

5-story

Proposed
6-story

7-story

1-story

5-story

5-story

2-story

8-story

W Thorndale Ave

8-story

Public
Park

Public
Park/Beach

N Winthrop Ave

N Kenmore Ave

5-story

7-story

N Sheridan Rd

5-story

17-story

13-story

CERTIFIED SURVEY, INC.

1440 Renaissance Drive, Suite 140, Park Ridge, IL 60068 Phone 847-296-6900 Fax 847-296-6906

Email : surveys@certifiedsurvey.com

PLAT OF SURVEY

LOTS 10, 11, 12 AND THE NORTH 44.10 FEET OF LOT 13 IN BLOCK 15 IN COCHRAN'S 2ND ADDITION TO EDGEWATER IN THE EAST 1/2 OF FRACTIONAL SECTION 5, TOWNSHIP 40 NORTH, RANGE 14 EAST OF THE THIRD PRINCIPAL MERIDIAN, IN COOK COUNTY, ILLINOIS.

FIGURE 2
EXISTING SITE MAP
5946 - 62 N. Sheridan Road

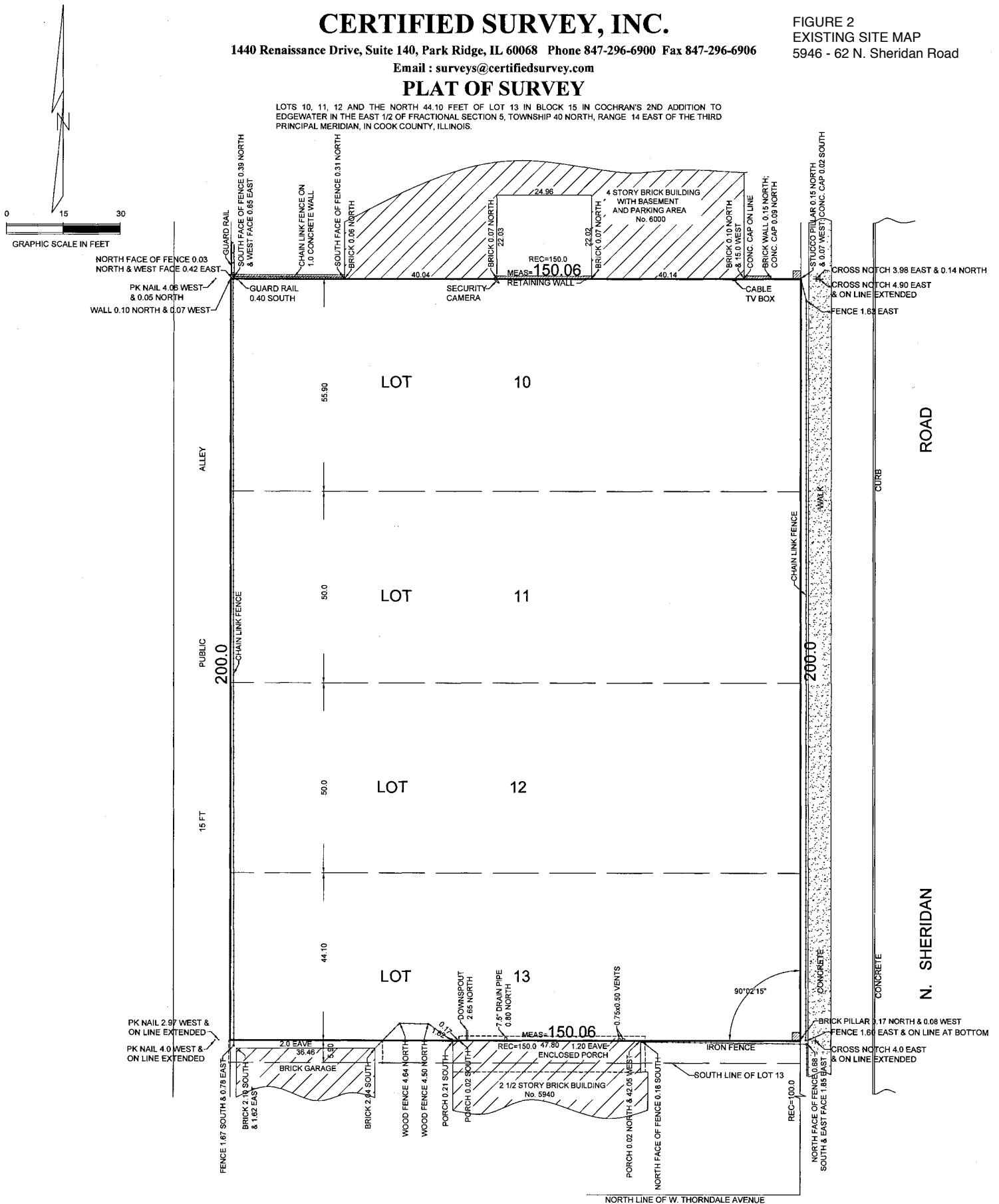

DIMENSIONS ARE NOT TO BE ASSUMED FROM SCALING

BUILDING LINES AND EASEMENTS ARE SHOWN ONLY WHERE THEY ARE SO RECORDED IN THE MAPS OTHERWISE REFER TO YOUR DEED OR ABSTRACT.

DECIMALS OF FOOT AND THEIR EQUIVALENT IN INCHES AND FRACTIONS THEREOF.

.01=1/8"	.07=7/8"	.50=6"
.02=1/4"	.08=1"	.58=7"
.03=3/8"	.17=2"	.67=8"
.04=1/2"	.25=3"	.75=9"
.05=5/8"	.33=4"	.83=10"
.06=3/4"	.42=5"	.92=11"
		1.0=12"

ORDER No. 180106(Y)
DATE: JANUARY 2, 2018
ORDERED BY: WEISS PROPERTIES



COMPARE ALL POINTS BEFORE BUILDING BY SAME AND AT ONCE REPORT ANY DIFFERENCE.

STATE OF ILLINOIS) THIS PROFESSIONAL SERVICE CONFORMS TO
COUNTY OF COOK) SS THE CURRENT ILLINOIS MINIMUM STANDARDS
FOR A BOUNDARY SURVEY.

WE CERTIFIED SURVEY, INC DO HEREBY CERTIFY THAT WE HAVE SURVEYED THE ABOVE DESCRIBED PROPERTY AND THAT THE PLAT HEREON DRAWN IS A CORRECT REPRESENTATION OF SAID SURVEY.

PROFESSIONAL ILLINOIS LAND SURVEYOR
LICENSE EXPIRES NOVEMBER 30, 2018

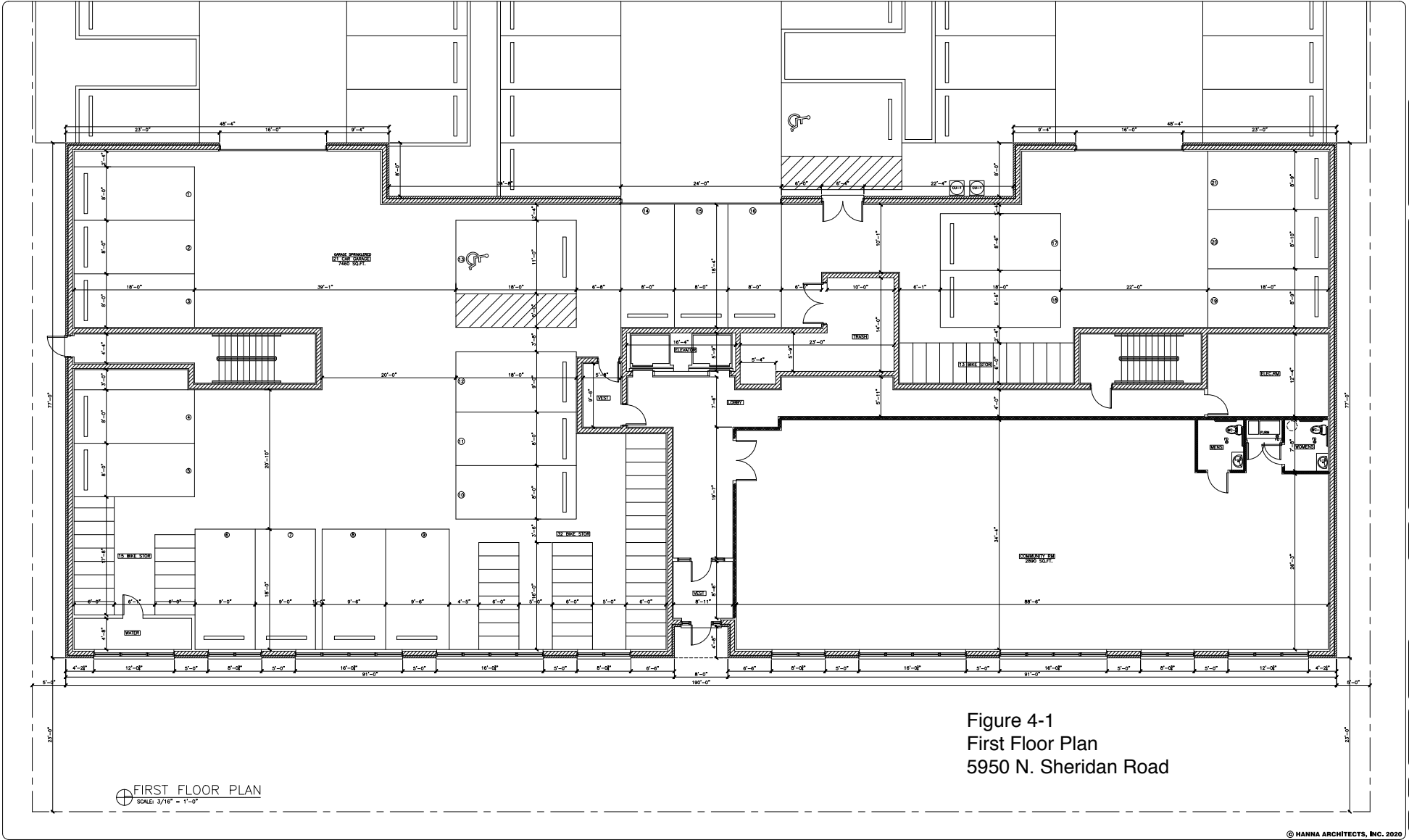

HANNA
(312) 750-1800
180 W. WASHINGTON
CHICAGO, ILLINOIS 60602
FAX (312) 750-6001
PROFESSIONAL DESIGN FIRM
ARCHITECT CORPORATION
LICENSE NUMBER 184-001485

NOTES:
1. This is a preliminary floor plan. It is subject to change without notice.
2. All dimensions are in feet and inches.
3. All work shall conform to the City of Chicago Building Code and all applicable codes.
4. All work shall conform to the City of Chicago Department of Public Works.
5. All work shall conform to the City of Chicago Department of Public Works.
6. All work shall conform to the City of Chicago Department of Public Works.

ISSUED - REVIEW
ISSUED - REVIEW
ISSUED - PERMIT (2/20/20) (2/20/20)
ISSUED - BID



PROJECT NAME & ADDRESS
5954 N. SHERIDAN
6 STORY 59 UNIT
MANS. APART BLDG.
W/GRD. FLR. PARKING
CHICAGO, ILLINOIS

SHEET TITLE
FIRST FLOOR
PLAN

FILENAME

SHEET NUMBER
A-2

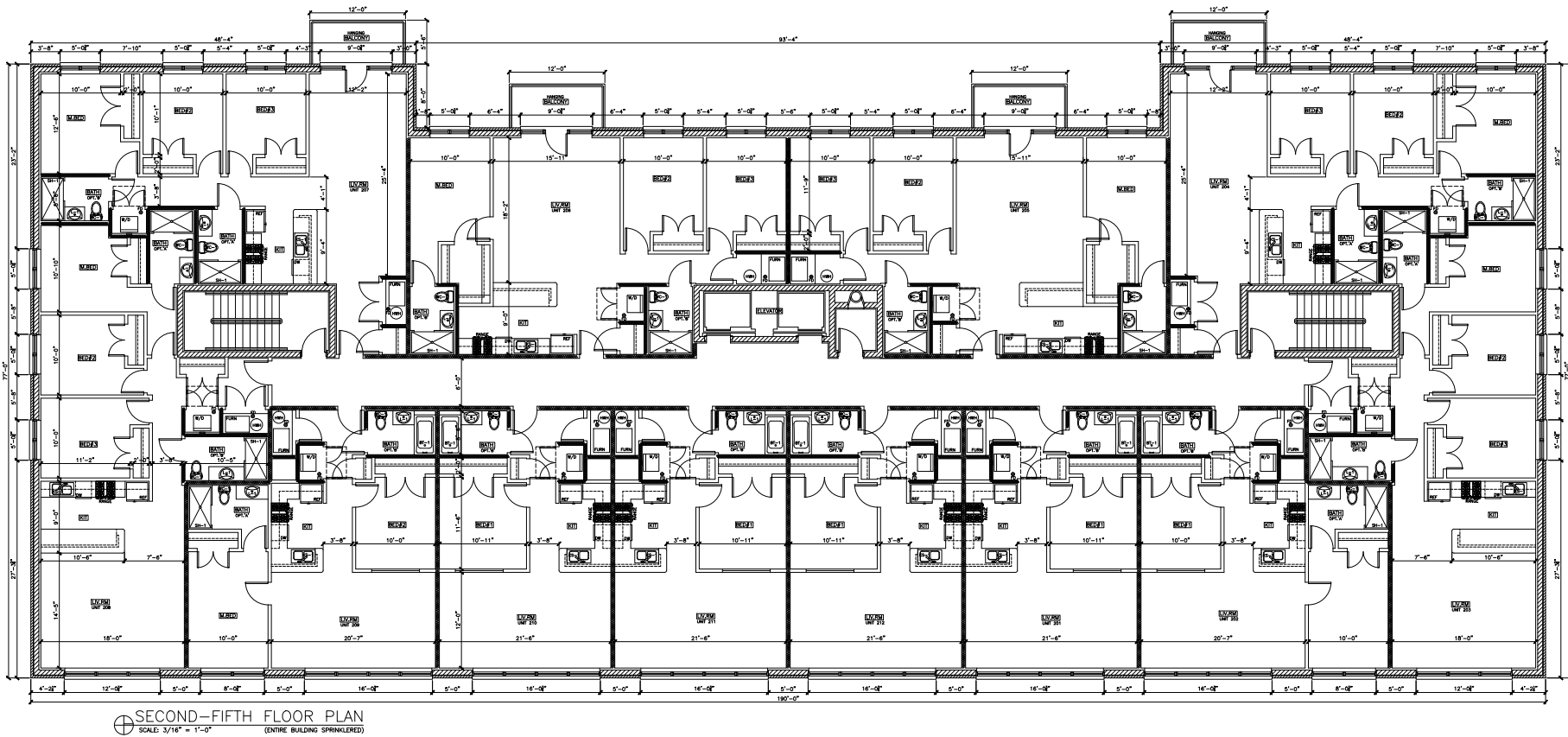

Figure 4-2
 Second - Fifth Floor Plan
 5950 N. Sheridan Road



(312) 750-1800
 180 W. WASHINGTON
 CHICAGO, ILLINOIS 60602
 FAX (312) 750-6801
 PROFESSIONAL DESIGN FIRM
 ARCHITECT CORPORATION
 LICENSE NUMBER 184-001485

NOTES:
 1. This Plan is to be used in conjunction with the other plans of this project.
 2. All dimensions are in feet and inches unless otherwise noted.
 3. All work shall conform to the latest editions of the applicable building codes.
 4. The contractor shall be responsible for obtaining all necessary permits.

ISSUED - REVIEW
 ISSUED - REVIEW
 ISSUED - PERMIT 05/2008 JL/MLP
 ISSUED - BID



PROJECT NAME & ADDRESS
 5954 N. SHERIDAN
 6 STORY 59 UNIT
 MAS. APART BLDG.
 W/GND. PLR. PARKING
 CHICAGO, ILLINOIS

SHEET TITLE
 SECOND THRU
 FIFTH FLOOR
 PLANS

FILENAME

SHEET NUMBER
 A-3

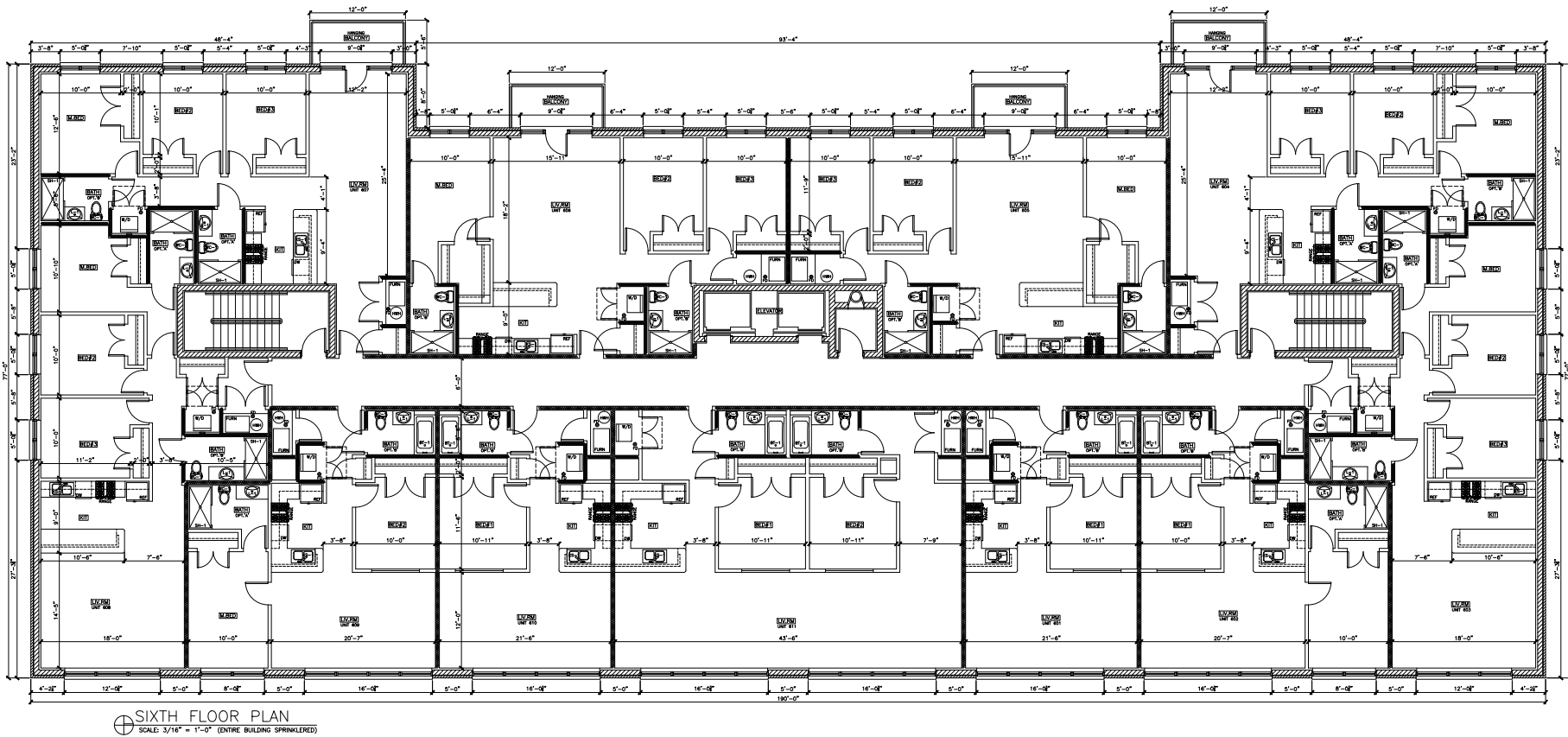

Figure 4-3
Sixth Floor Plan
5950 N. Sheridan Road

HANNA
(312) 750-1800
180 W. WASHINGTON
CHICAGO, ILLINOIS 60602
FAX (312) 750-6001
PROFESSIONAL DESIGN FIRM
ARCHITECT CORPORATION
LICENSE NUMBER 184-001485

ISSUED - REVIEW
ISSUED - REVIEW
ISSUED - PERMIT 02/2008 12/2017
ISSUED - BID



PROJECT NAME & ADDRESS
5954 N. SHERIDAN
6 STORY 59 UNIT
MAS. APART BLDG.
W/GND. FLR. PARKING
CHICAGO, ILLINOIS

SHEET TITLE
SIXTH FLOOR
PLAN

FILENAME

SHEET NUMBER
A-4

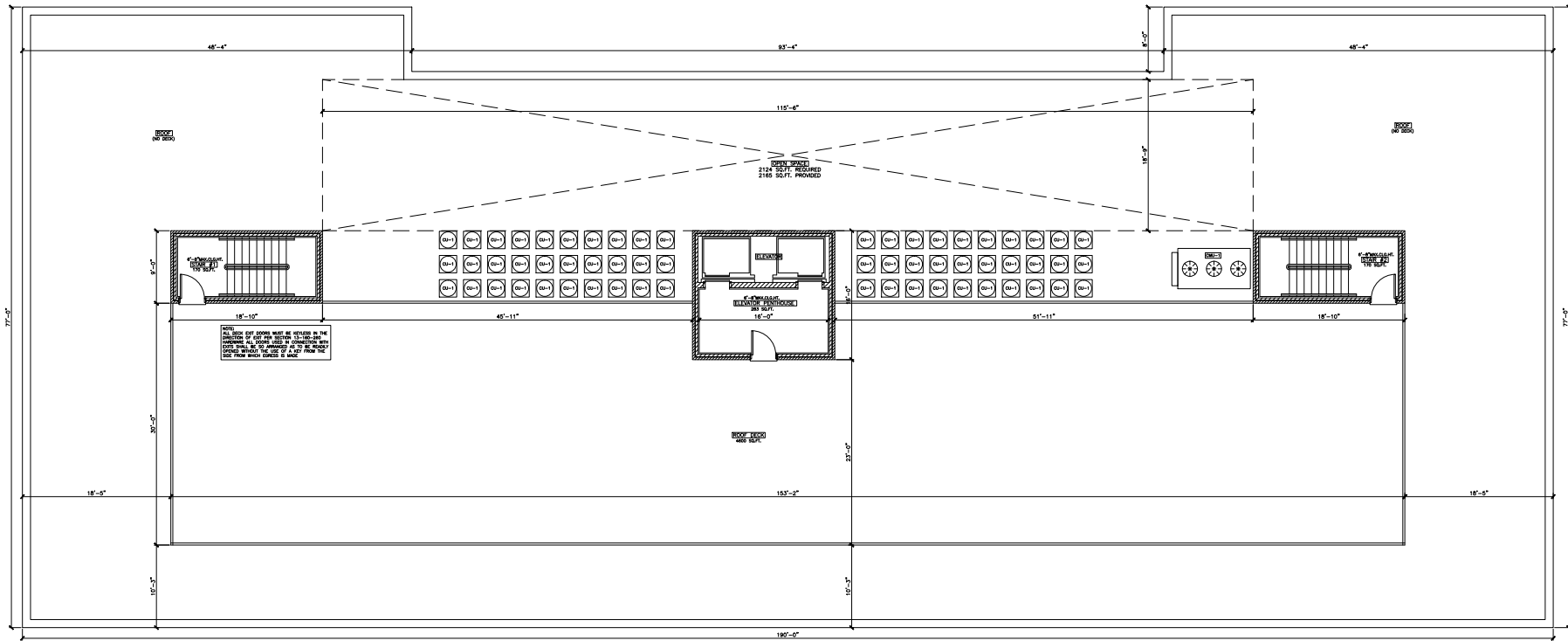

ROOF DECK PLAN
SCALE: 3/16" = 1'-0"

Figure 4-4
Roof Plan
5950 N. Sheridan Road

HANNA
(312) 750-1800
180 W. WASHINGTON
CHICAGO, ILLINOIS 60602
FAX (312) 750-6101
PROFESSIONAL DESIGN FIRM
ARCHITECT CORPORATION
LICENSE NUMBER 184-001485

NOTES:
1. This plan is prepared under Chapter 17 of the Building Code of Chicago. It is the responsibility of the contractor to verify the accuracy of the information shown on this plan. The architect is not responsible for any errors or omissions on this plan.

ISSUED - REVIEW
ISSUED - REVIEW
ISSUED - PERMIT 02/2008 11/2017
ISSUED - BID



PROJECT NAME & ADDRESS:
5954 N. SHERIDAN
6 STORY 59 UNIT
MAS. APART BLDG.
W/GEO. P.L.R. PARKING
CHICAGO, ILLINOIS

SHEET TITLE
ROOF DECK
FLOOR PLAN

FILENAME

SHEET NUMBER
A-5

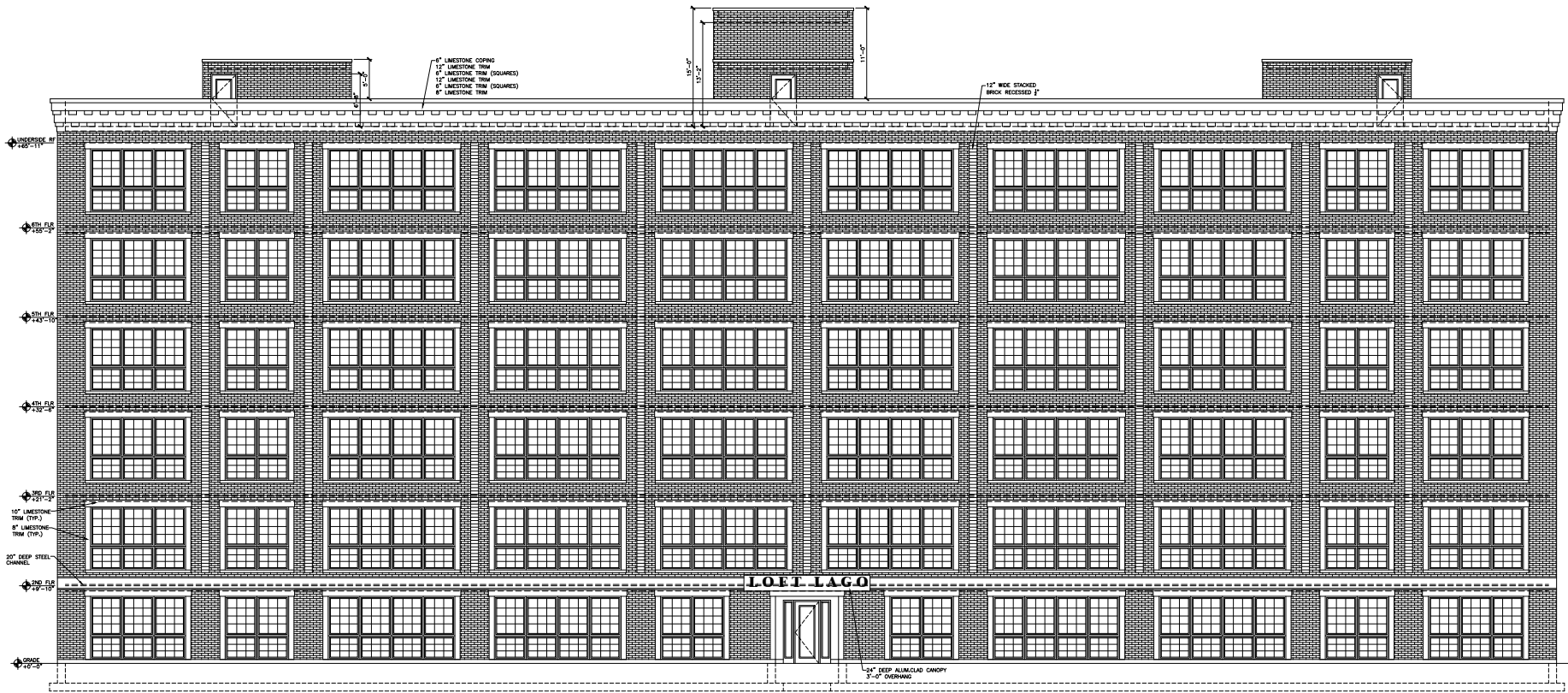

EAST ELEVATION
SCALE: 3/16" = 1'-0" N. SHERIDAN RD

NOTE:
1. TYPICAL BRICK TO BE MEDIUM RED
WITH MATCHING MORTAR.
2. WINDOW FRAMES TO BLACK.

Figure 5-1
East Elevation
5950 N. Sheridan Road



(312) 750-1800
180 W. WASHINGTON
CHICAGO, ILLINOIS 60602
FAX (312) 750-6801
PROFESSIONAL DESIGN FIRM
ARCHITECT CORPORATION
LICENSE NUMBER 184-001485

NOTES:
This plan represents a preliminary design. It is not intended to be used for construction. It is subject to change without notice. The client is responsible for obtaining all necessary permits and approvals.

ISSUED - REVIEW
ISSUED - REVIEW
ISSUED - PERMIT (2/20/20) J.C.
ISSUED - BID



PROJECT NAME & ADDRESS
5954 N. SHERIDAN
6 STORY 59 UNIT
MAS. APART BLDG.
W/GRD. FLR. PARKING
CHICAGO, ILLINOIS

SHEET TITLE
BUILDING
ELEVATIONS

FILENAME

SHEET NUMBER
A-7

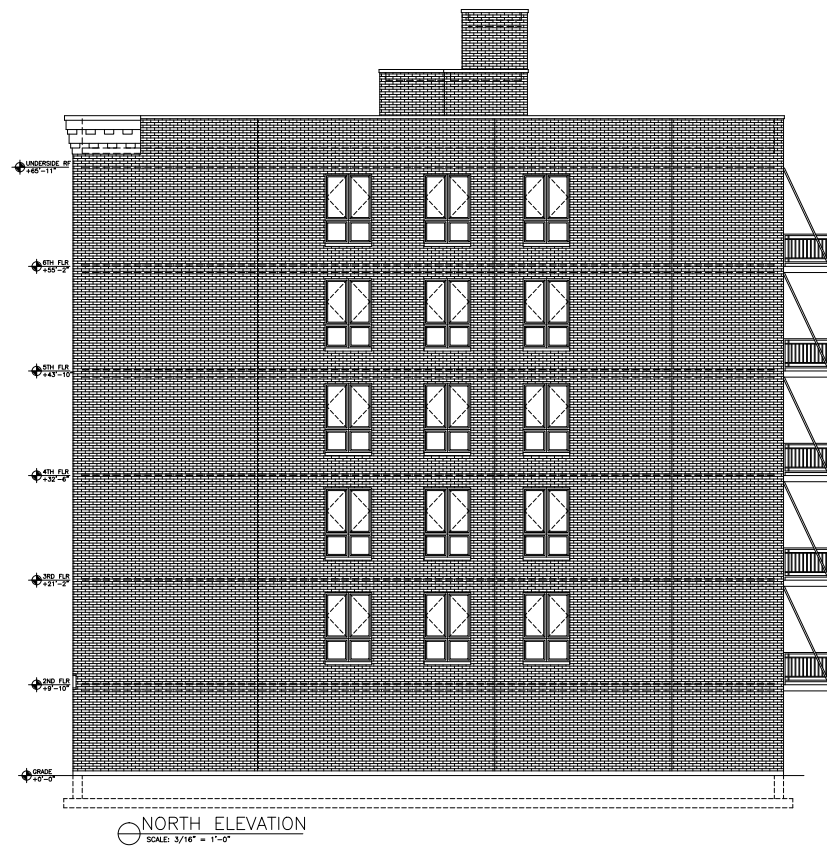
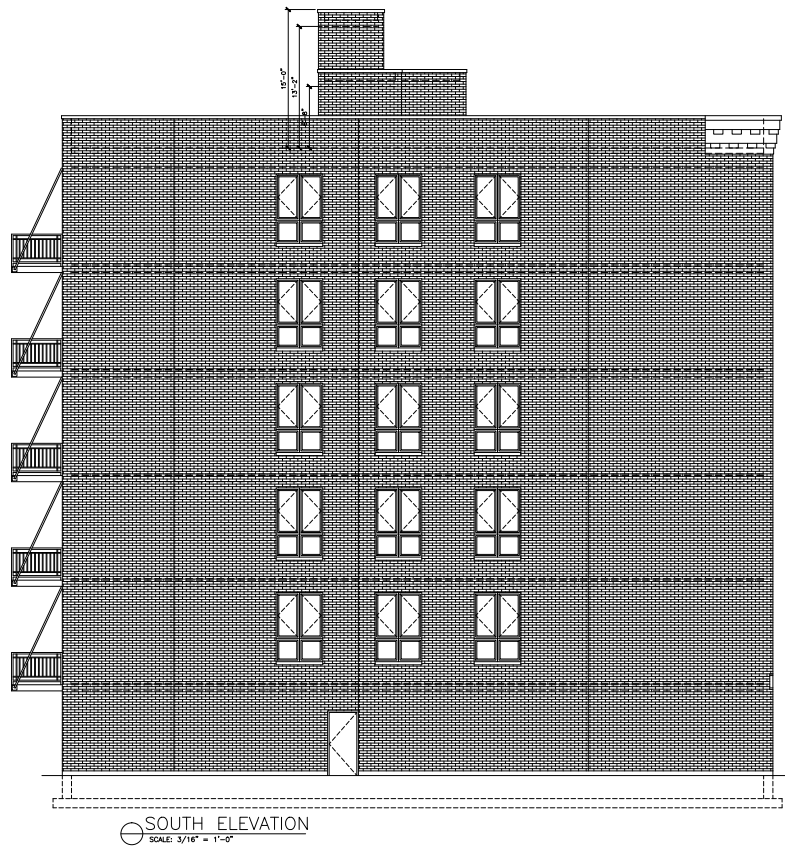

Figure 5-2
North and South Elevations
5950 N. Sheridan Road



(312) 750-1800
180 W. WASHINGTON
CHICAGO, ILLINOIS 60602
FAX (312) 750-6001
PROFESSIONAL DESIGN FIRM
ARCHITECT CORPORATION
LICENSE NUMBER 184-001487

NOTES:
1. THIS PLAN, SPECIFICATION, AND CONTRACT DOCUMENTS SHALL BE CONSIDERED TO BE THE ENTIRE AGREEMENT BETWEEN THE ARCHITECT AND THE OWNER. NO OTHER DOCUMENTS SHALL BE REFERRED TO IN THIS CONTRACT DOCUMENTS UNLESS SPECIFICALLY REFERENCED HEREIN.

ISSUED - REVIEW
ISSUED - REVIEW
ISSUED - PERMIT 02/2008 11/2011
ISSUED - BID



PROJECT NAME & ADDRESS
5954 N. SHERIDAN
6 STORY 59 UNIT
MAS. APART BLDG.
W/GRO. P.L.R. PARKING
CHICAGO, ILLINOIS

SHEET TITLE
BUILDING
ELEVATIONS

FILENAME

SHEET NUMBER
A-8



WEST ELEVATION
 SCALE: 3/16" = 1'-0"
 15 FT ALLEY

Figure 5-3
 West Elevation
 5950 N. Sheridan Road

HANNA
 (312) 750-1800
 180 W. WASHINGTON
 CHICAGO, ILLINOIS 60602
 FAX: (312) 750-6001
 PROFESSIONAL DESIGN FIRM
 ARCHITECT CORPORATION
 LICENSE NUMBER 184-001485

ISSUED - REVIEW
 ISSUED - REVIEW
 ISSUED - PERMIT (2/20/18) 11/2017
 ISSUED - BID



PROJECT NAME & ADDRESS
 5954 N. SHERIDAN
 6 STORY 59 UNIT
 MAS. APART BLDG.
 W/GND. FLR. PARKING
 CHICAGO, ILLINOIS

SHEET TITLE
 BUILDING
 ELEVATIONS

FILENAME

SHEET NUMBER
 A-9

5950 NORTH SHERIDAN ROAD
CHICAGO, ILLINOIS



Figure 5-4
Rendering
5950 N. Sheridan Road



ACOSTA EZGUR, LLC

1030 West Chicago Avenue, Third Floor ■ Chicago, Illinois 60642 ■ 312-327-3350 o ■ 312-327-3315 f

October 28, 2019

Chairman
Chicago Plan Commission
Room 905 – City Hall
Chicago, Illinois 60602

Chairman:

The undersigned, Rolando R. Acosta, on behalf of Edgewater Acquisitions LLC, first duly sworn on oath deposes and says the following:

That the undersigned certifies that he has complied with the requirements of Section 16-4-100(c) of the Lake Michigan and Chicago Lakefront Protection Ordinance, Title 16 of the Municipal Code of Chicago, by serving written notice, either in person or by regular mail, on the owners of all property within 250 feet, excluding the number of feet occupied by streets, alleys other public ways for a total distance not to exceed 400 feet and property owned by the applicant, in each direction of the lot lines of the subject property located at 5946-62 North Sheridan Road, Chicago, Illinois 60660; that the notice contained the address of the location for which the variations is requested, a brief statement of the nature of the requested, the name and address of the legal and beneficial owner of the property for which the approval is requested, a statement that the applicant intends to file an application for a approval under the Lake Michigan and Chicago Lakefront Protection Ordinance on approximately October 28, 2019; that the applicant has made a bona fide effort to determine the address of the parties to be notified under the above ordinance, that the applicant certifies that the accompanying list of names and addresses of surrounding property owners within the above-stated limits is a complete list containing the names and last known addresses of the owners of the property required to be served and that the attached list also represent a list of the said owners that were so served by USPS first class mail.

Sincerely,



Rolando R. Acosta, Attorney for the Applicant

Subscribed and sworn to before me this
28th day of October, 2019

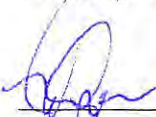

Notary Public

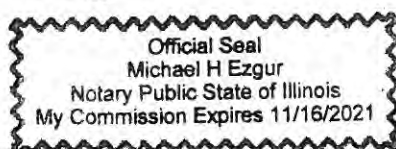



ACOSTA EZGUR, LLC

1030 West Chicago Avenue, Third Floor ■ Chicago, Illinois 60642 ■ 312-327-3350 o ■ 312-327-3315 f

October 28, 2019

Dear Property Owner:

In accordance with Section 16-4-100(c) of the Lake Michigan and Chicago Lakefront Protection Ordinance, Title 16 of the Municipal Code of Chicago (the “Ordinance”) please be advised that on or about October 28, 2019, Edgewater Acquisitions LLC, 15 South Racine Avenue, Unit 1, Chicago, Illinois 60607 (the “Applicant”) will file an application (the “Application”) with the Chicago Plan Commission for approval under the Ordinance for the property commonly known as, 5946-62 North Sheridan Road, Chicago, Illinois 60660 (the “Property”). The Applicant is the Owner of the Property. The Property is bounded by:

a line 300 ft. north of West Thorndale Avenue; North Sheridan Road;
a line 100 ft. north of West Thorndale Avenue; and the public alley next west of North Sheridan Road.

The property is a vacant lot containing 30,000 square feet. The Applicant proposes to construct a six-story residential building (65.92 feet in height) with fifty-nine residential dwelling units, vehicular parking for fifty-nine automobiles, sixty bicycle parking spaces and one loading berth. The vehicular parking and loading will be accessed from the alley along the rear of the Property. The sidewalk will be indented along the front of the Property to provide a drop-off zone along Sheridan Road. A five-foot sidewalk will be maintained.

This notice is provided to you because you appear as a taxpayer of record property in the vicinity of the Property. If you have any questions regarding the Application or proposed project, please contact the undersigned by mail at 1030 West Chicago Avenue, 3rd Floor, Chicago, Illinois 60642, by phone at 312-636-6937, or by e-mail at rolando@acostaezgur.com.

Sincerely,



Rolando R. Acosta, Attorney for the Applicant

14-05-213-017-0000
ANDRE FIEBIG
6018 N KENMORE
CHICAGO, IL 60660

14-05-213-018-0000
6012 KENMORE LLC
4520 N CLARENDON
CHICAGO, IL 60640

14-05-213-019-0000
MSK NORTH KENMORE 1 LL
1819 W GRAND AVE 200
CHICAGO, IL 60622

14-05-213-022-0000
KENMORE MANOR LLC
1022 W CATALPA BOX A
CHICAGO, IL 60640

14-05-213-025-0000
ATO PEKIC
5817 N KENMORE 101
CHICAGO, IL 60660

14-05-213-026-0000
DOUGLAS J PONSETTI
5936 N KENMORE
CHICAGO, IL 60660

14-05-213-027-0000
FILIP JUNKOVIC
9692 REDING CR
DES PLAINES, IL 60016

14-05-213-029-0000
MSK NORTH KENMORE LLC
1819 W GRAND AVE 200
CHICAGO, IL 60622

14-05-213-035-1001
BRIAN L WEBER TRUSTEE
6022 N KENMORE AVE#1N
CHICAGO, IL 60660

14-05-213-035-1002
AGNES HONG
6022 N KENMORE #1S
CHICAGO, IL 60660

14-05-213-035-1003
SUSAN ERICSSON
7535 KILDARE AVE
SKOKIE, IL 60076

14-05-213-035-1004
ZORICA MAJDOV
6022 N KENMORE AV #2S
CHICAGO, IL 60660

14-05-213-035-1005
YUN PARK
1318 ROSALIE ST
EVANSTON, IL 60201

14-05-213-035-1006
VICTOR ZWINKLIS
6022 N KENMORE AVE#3S
CHICAGO, IL 60660

14-05-213-035-1007
MICHAEL L REED JULIA
6022 N KENMORE AVE#4N
CHICAGO, IL 60660

14-05-213-035-1008
MICHAEL T KEELEY
6022 N KENMORE AV 4S
CHICAGO, IL 60660

14-05-214-004-0000
JACQUELINE MURRAY
6023 N KENMORE AVE
CHICAGO, IL 60660

14-05-214-006-0000
KENMORE REALTY GROUP
PO BOX 597948
CHICAGO, IL 60659

14-05-214-007-0000
WOLCOTT REAL PROPERTY
935 W CHESTNUT STE 600
CHICAGO, IL 60642

14-05-214-010-0000
KRENGER FAM LP 5959
3304 N HALSTED ST
CHICAGO, IL 60657

14-05-214-012-0000
TOMO ROZA POPOVIC
5730 N SHERIDAN #102
CHICAGO, IL 60660

14-05-214-013-0000
1020 THORNDALE LP
1509 W BERWYN AVE #200
CHICAGO, IL 60640

14-05-214-020-0000
TAXPAYER OF
6006 N SHERIDAN RD
CHICAGO, IL 60660

14-05-214-021-0000
TAXPAYER OF
6000 N SHERIDAN RD
CHICAGO, IL 60660

14-05-214-025-0000
VALWORK PROP LLC 5940
1823 GRANT ST
EVANSTON, IL 60201

14-05-214-029-0000
6001 KENMORE LLC
4520 N CLARENDON AV
CHICAGO, IL 60640

14-05-214-030-0000
WAVELAND SHERIDAN LLC
591 CHURCHILL ROAD
TEANECK, NJ 76662

14-05-214-034-0000
SIXTY THIRTY LLC
6030 N SHERIDAN RD
CHICAGO, IL 60660

14-05-214-035-1001
MONINA CANETE
6030 N SHERIDAN #102
CHICAGO, IL 60660

14-05-214-035-1002
CHRIS OSINUBI
6030 N SHERIDAN ROAD
CHICAGO, IL 60660

14-05-214-035-1003
DRITAN IBRAHIMI
15332 BLACK FRIALS RD
ORLAND PARK, IL 60462

14-05-214-035-1004
BRIAN COURTRIGHT
PO BOX 333
POCONO SUMIT, PA 18346

14-05-214-035-1005
ANTONY NAVIN KUMAR FRA
6030 N SHERIDAN RD1311
CHICAGO, IL 60660

14-05-214-035-1006
RICARDO PEDROSA
6030 N SHERIDAN RD 202
CHICAGO, IL 60660

14-05-214-035-1007
H FIALLO
6030 N SHERIDAN RD#204
CHICAGO, IL 60660

14-05-214-035-1008
NERMINA DEDOVIC
6114 WASHINGTON CT
MORTON GROVE, IL 60053

14-05-214-035-1009
FRANCIS SANCHEZ
6030 N SHERIDAN RD 208
CHICAGO, IL 60660

14-05-214-035-1010
GIL KLAINERT
6030 N SHERIDAN RD#210
CHICAGO, IL 60660

14-05-214-035-1011
ROBERT D PAREDES
575 WATERVIEW TRAIL
ALPHARETTA, GA 30022

14-05-214-035-1012
MARCELO A CARIGNANO
6030 N SHERIDAN RD#213
CHICAGO, IL 60660

14-05-214-035-1013
WILLIAM B JONES
6030 N SHERIDAN RD#301
CHICAGO, IL 60660

14-05-214-035-1014
TIMOTHY L COPPLE
3854 N MOZART ST
CHICAGO, IL 60618

14-05-214-035-1015
MARY EDWARD KULIK
6030 N SHERIDAN #303
CHICAGO, IL 60660

14-05-214-035-1016
VICTOR TZUL
6030 N SHERIDAN #304
CHICAGO, IL 60660

14-05-214-035-1017
MARK HACKETT
5463 N MARMORA AVE #1
CHICAGO, IL 60630

14-05-214-035-1018
BLUE SAGE ADVISORS
6030 N SHERIDAN RD
CHICAGO, IL 60660

14-05-214-035-1019
ARPIT ACHARYA NEHAL
34464 N EASTINGS WAY
GURNEE, IL 60031

14-05-214-035-1020
ANDRIY DIATKOVYCH
622 N ROCKWELL ST
CHICAGO, IL 60612

14-05-214-035-1021
OMEKE A DANNYDEAN
6030 N SHERIDAN #309
CHICAGO, IL 60660

14-05-214-035-1022
ELVENDIAN PANDIZ
6030 N SHERIDAN RD 310
CHICAGO, IL 60660

14-05-214-035-1023
MATURE INVESTMENTS LLC
4749 W RACE AVE
CHICAGO, IL 60644

14-05-214-035-1024
ASAD ULLA TUNGEKER
6030 N SHERIDAN 312
CHICAGO, IL 60660

14-05-214-035-1025
MATTHEW TOLES
6030 N SHERIDAN #313
CHICAGO, IL 60660

14-05-214-035-1026
BORIS TODOROV TEOFILOV
6030 N SHERIDAN #401
CHICAGO, IL 60660

14-05-214-035-1027
NDERIM ZANE ELISABET
6938 W MONTROSE AVE
HARWOOD HTS, IL 60706

14-05-214-035-1028
NATIONAL HOME RENTALS
27 N WACKER SUITE 435
CHICAGO, IL 60606

14-05-214-035-1029
Z D MARKOTA
5901 N SHERIDAN RD 16C
CHICAGO, IL 60660

14-05-214-035-1030
MALGORZATA BACHULA
6030 N SHERIDAN RD 405
CHICAGO, IL 60660

14-05-214-035-1031
SURJIT KAUR J SANDHU
454 CARMAN AVE
BUFFALO GRVE, IL 60089

14-05-214-035-1032
DARREN J RIZZO
6030 N SHERIDAN RD 407
CHICAGO, IL 60660

14-05-214-035-1033
MILAN ZOBENICA
200 E DELAWARE PL #4A
CHICAGO, IL 60611

14-05-214-035-1034
LUCILLE B LI
6030 N SHERIDAN RD 409
CHICAGO, IL 60660

14-05-214-035-1035
SIDDARTHA CHOWDHURY
6030 N SHERIDAN RD 410
CHICAGO, IL 60660

14-05-214-035-1036
PAUL FOUCHÉY
6030 N SHERDIAN #411
CHICAGO, IL 60660

14-05-214-035-1037
APOLLO DEMAYO PAMELA
1371 KAREN DR
WEST DUNDEE, IL 60118

14-05-214-035-1038
ANA SKELIN
6030 N SHERIDAN RD 413
CHICAGO, IL 60660

14-05-214-035-1039
PETER J HUDSON
6030 N SHERIDIAN #501
CHICAGO, IL 60660

14-05-214-035-1040
SIXTY THIRTY LLC
6030 N SHERIDAN RD
CHICAGO, IL 60660

14-05-214-035-1041
YOLANDA L GILBERT
6030 N SHERIDAN RD 503
CHICAGO, IL 60660

14-05-214-035-1042
YASMIN F KIZILBRASH
6030 N SHARIDAN ROAD
CHICAGO, IL 60660

14-05-214-035-1043
SACAGIU LEON
6030 N SHERIDAN #601
CHICAGO, IL 60660

14-05-214-035-1044
JEFFERY W JOHNSON
6030 N SHERIDAN RD 506
CHICAGO, IL 60660

14-05-214-035-1045
DAVID THOMAS
6030 N SHERIDAN RD 507
CHICAGO, IL 60660

14-05-214-035-1046
ESTRELLA RANARIC
3130 W NORTHSORE AVE
CHICAGO, IL 60645

14-05-214-035-1047
RUBEN CASILLAS DE DIOS
6030 N SHERIDAN RD 509
CHICAGO, IL 60660

14-05-214-035-1048
ZHI LING KEVIN RONG
6030 N SHERIDAN RD
CHICAGO, IL 60660

14-05-214-035-1049
MARK H KNIGHT
6030 N SHERIDAN RD 511
CHICAGO, IL 60660

14-05-214-035-1050
LIYUAN ZHANG
6030 N SHERIDAN RD#512
CHICAGO, IL 60660

14-05-214-035-1051
YASMIN KILZILBASH
6030 N SHERIDAN #2202
CHICAGO, IL 60660

14-05-214-035-1052
SIXTY THIRTY LLC
6030 N SHERIDAN #601
CHICAGO, IL 60660

14-05-214-035-1053
ZIXUAN XU
1812 S DESPLAINES ST
CHICAGO, IL 60616

14-05-214-035-1054
HOLLY ELIZABETH ROWE
1143 S PLYMOUTH CT 102
CHICAGO, IL 60605

14-05-214-035-1056
TAMARA S FRIDAY
6030 N SHERIDAN 605
CHICAGO, IL 60660

14-05-214-035-1057
CYNTHIA L MYERS
6030 N SHERIDAN RD 606
CHICAGO, IL 60660

14-05-214-035-1058
ADIL KOLOVIC
6715 N AVERS
LINCOLNWOOD, IL 60712

14-05-214-035-1059
KELIN WANG
6030 N SHERIDAN RD 608
CHICAGO, IL 60660

14-05-214-035-1060
SONYA WALKER 609
6030 N SHERIDAN RD
CHICAGO, IL 60660

14-05-214-035-1061
ERIC HOLGADO
6030 N SHERIDAN #610
CHICAGO, IL 60660

14-05-214-035-1062
ADEDEJI A OGUNJIMI
1414 OAKTON ST
PARK RIDGE, IL 60068

14-05-214-035-1064
CHRYS A LAVELETTE
6030 N SHERIDANRD #613
CHICAGO, IL 60660

14-05-214-035-1065
MARIA SARAD
6030 N SHERIDAN #701
CHICAGO, IL 60660

14-05-214-035-1066
ALWAYNE S TULAYBA
6135 N BROADWAY 301
CHICAGO, IL 60660

14-05-214-035-1067
CHRISTOPHER L BANTON7
6030 N SHERIDAN RD 703
CHICAGO, IL 60660

14-05-214-035-1068
YASMIN F KIZILBASH
6030 N SHERIDAN #2202
CHICAGO, IL 60660

14-05-214-035-1069
LIA YUNUSOVA
6030 N SHERIDAN #705
CHICAGO, IL 60660

14-05-214-035-1070
JULIE PTASINSKI
6030 N SHERIDAN RD 706
CHICAGO, IL 60660

14-05-214-035-1071
CAROL FRIEDERS
6030 N SHERIDAN 707
CHICAGO, IL 60660

14-05-214-035-1073
EARL REYES
1 BUTTERFIELD CIR
FLOSSMOOR, IL 60422

14-05-214-035-1074
SHANA S YEH REVOCABLE
5320 N SHERIDAN RD1711
CHICAGO, IL 60640

14-05-214-035-1075
TEDDIE PROPERTIES LLC
1704 W FOSTER AVENUE
CHICAGO, IL 60640

14-05-214-035-1076
ALEX R TEMPLE
6030 N SHERIDAN RD 712
CHICAGO, IL 60660

14-05-214-035-1077
NICHOLAS M DESOUSA
6030 N SHERIDAN #713
CHICAGO, IL 60660

14-05-214-035-1078
LOLITA DELA CRUZ
4955 CROOKS RD
ROYAL OAK, MI 48073

14-05-214-035-1079
IGOR PYLYPCHUK
6030 N SHERIDAN RD#802
CHICAGO, IL 60660

14-05-214-035-1080
VEDAT NEVIN BATU TR
1013 BANKFIELD CT
NAPERVILLE, IL 60540

14-05-214-035-1081
EWA WALOWSKI
6030 N SHERIDAN #804
CHICAGO, IL 60660

14-05-214-035-1082
CRISTINA LABONTU
425 NEAL CT
SCHAUMBURG, IL 60193

14-05-214-035-1083
GLEN ST JOHN
6101 N SHERIDAN RD 22D
CHICAGO, IL 60660

14-05-214-035-1084
RICHARD WALLEN
1116 W PRATT BLVD#3
CHICAGO, IL 60626

14-05-214-035-1085
SHERRIA ROBBINS
6030 N SHERIDAN RD 808
CHICAGO, IL 60660

14-05-214-035-1086
CATHERINE MCFADDEN
6030 N SHERIDAN RD 809
CHICAGO, IL 60660

14-05-214-035-1087
JOSE V VALENCIA
6030 N SHERIDAN RD 810
CHICAGO, IL 60660

14-05-214-035-1088
YONG LIU
2621 N SPAULDING AVE
CHICAGO, IL 60647

14-05-214-035-1089
SAVITRI KHUMKIT
6030 N SHERIDAN #812
CHICAGO, IL 60660

14-05-214-035-1090
KATHLEEN FOSKETT
6030 N SHERIDAN #813
CHICAGO, IL 60660

14-05-214-035-1092
ANNE PHILLIPS
6030 N SHERIDAN RD 902
CHICAGO, IL 60660

14-05-214-035-1093
HELENA MILMAN
6030 N SHERIDAN 903
CHICAGO, IL 60660

14-05-214-035-1094
BETH L HIRSCH
6030 N SHERIDAN #904
CHICAGO, IL 60660

14-05-214-035-1095
NURI IBRAHIMI
15332 BLACK FRIARS RD
ORLAND PK, IL 60462

14-05-214-035-1096
PHILLIP SOO HOO
6030 N SHERIDAN RD#906
CHICAGO, IL 60660

14-05-214-035-1097
MITCHELL VEGA
6030 N SHERIDAN RD#907
CHICAGO, IL 60660

14-05-214-035-1098
GRAZYNA NOWICKA
3137 N ODELL AVE
CHICAGO, IL 60707

14-05-214-035-1099
SPIIRO J DELIGIAMNIS
78 S ROOT ST
AURORA, IL 60505

14-05-214-035-1100
CLAIRE M NOONAN
1007 N COLUMBIAN AVE
OAK PARK, IL 60302

14-05-214-035-1101
MENG WANG
504 SWAN ST
POTSDAM, NY 13676

14-05-214-035-1102
SCOTT A KOMPLIN
6030 N SHERIDAN #912
CHICAGO, IL 60660

14-05-214-035-1103
NEDZAD MEHINOVIC
6157 N SHERIDAN RD 16A
CHICAGO, IL 60660

14-05-214-035-1104
SU MIN BUELL
6030 N SHERIDAN #1001
CHICAGO, IL 60660

14-05-214-035-1105
PAUL CHAMNANKIT
545 S RIVER RD #507
DES PLAINES, IL 60016

14-05-214-035-1106
YASMIN F KIZILBASH
6030 N SHERIDAN #2202
CHICAGO, IL 60660

14-05-214-035-1107
MOJDEH GHAFUORI
6030 N SHERIDAN #1004
CHICAGO, IL 60660

14-05-214-035-1108
TAM QUACH
6030 N SHERIDAN #1005
CHICAGO, IL 60660

14-05-214-035-1109
KIMBERLY A PIERSKI
6030 N SHERIDAN 1006
CHICAGO, IL 60660

14-05-214-035-1110
SIXTY THIRTY LLC
6030 N SHERIDAN RD
CHICAGO, IL 60660

14-05-214-035-1111
ADEDAYO K ADENIYI
2601 SURF CT
LYNWOOD, IL 60411

14-05-214-035-1112
DENNIS R SULKOWSKI
6030 N SHERIDAN #1009
CHICAGO, IL 60660

14-05-214-035-1113
AFZAL ISHRAT AHMAD
2214 KEIM RD
NAPERVILLE, IL 60565

14-05-214-035-1114
CHICAGO TRUST ADMINIST
40 E CHICAGO AVE#148
CHICAGO, IL 60611

14-05-214-035-1115
KATIA VIEIRA
6830 INDIAN CREEK 8F
MIAMI BEACH, FL 33141

14-05-214-035-1116
MICHAEL L MILLER
6030 N SHERIDAN RD #10
CHICAGO, IL 60660

14-05-214-035-1117
ADINA E SUCHAR
6030 N SHERIDAN #1101
CHICAGO, IL 60660

14-05-214-035-1118
YASMIN KIZILBASH
6030 N SHERIDAN2202
CHICAGO, IL 60660

14-05-214-035-1119
ZITA A MOISES
6030 N SHERIDAN #1103
CHICAGO, IL 60660

14-05-214-035-1120
BILLY G BROWN
6030 N SHERIDAN #1104
CHICAGO, IL 60660

14-05-214-035-1121
CARL INSKEEP
40 NORTH IH 35#3D1
AUSTIN, TX 78701

14-05-214-035-1122
J MAXWELL DURAN
6030 N SHERIDAN
CHICAGO, IL 60660

14-05-214-035-1124
CHICAGO BOOK ART
PO BOX 7671
CHICAGO, IL 60680

14-05-214-035-1125
MOHAMMED A KIZILBASH
6030 N SHERIDAN RD1109
CHICAGO, IL 60660

14-05-214-035-1126
JESSICA ENGLE
6030 N SHERIDAN RD
CHICAGO, IL 60660

14-05-214-035-1127
M Y KIZILBASH
6030 N SHERIDAN 1111
CHICAGO, IL 60660

14-05-214-035-1128
MARR VENTURA
6030 N SHERIDAN #1112
CHICAGO, IL 60660

14-05-214-035-1129
M GALLEGOS S VALDEZ
30 E ELM 10C
CHICAGO, IL 60611

14-05-214-035-1130
STUART K PATTERSON
6030 N SHERIDAN #1201
CHICAGO, IL 60660

14-05-214-035-1131
JENNY FRANCIS
6030 N SHERIDAN RD1202
CHICAGO, IL 60660

14-05-214-035-1133
GABRIELA TORRES RICE
3557 S PRAIRIE AVE
CHICAGO, IL 60653

14-05-214-035-1134
SANDY ELLYIN
1901 S CALUMET 1705
CHICAGO, IL 60616

14-05-214-035-1135
MOHAMMED FAHIMA KHAN
3157 DEVONSHIRE WAY
GERMANTOWN, TN 38138

14-05-214-035-1136
SHANA S YEH
5420 N SHERIDAN RD#407
CHICAGO, IL 60640

14-05-214-035-1137
ROWENA T VICENTE
6030 N SHERIDAN 1208
CHICAGO, IL 60660

14-05-214-035-1138
Y M KIZILBASH
6030 SHERIDAN #1209
CHICAGO, IL 60660

14-05-214-035-1140
YA FEN LIN
6030 N SHERIDAN #1211
CHICAGO, IL 60660

14-05-214-035-1141
YASMIN F KIZILBASH
6030 N SHERIDAN #1212
CHICAGO, IL 60660

14-05-214-035-1142
JOSE HERNANDEZ KOEHLER
6030 N SHERIDAN 1213
CHICAGO, IL 60660

14-05-214-035-1143
NJAZ ZEHRA SARAJLIC
6007 N SHERIDAN RD #12
CHICAGO, IL 60660

14-05-214-035-1144
SAMSON EDOKPAYI
2247 LUTHER LOWELL LN
SYCAMORE, IL 60178

14-05-214-035-1145
CHIROTE CHIASRIWONG
3617 SQUIRES MILL RD
JOLIET, IL 60431

14-05-214-035-1146
SAMSON EDOKPAYI
2247 LUTHER LOWELL LN
SYCAMORE, IL 60178

14-05-214-035-1147
GIL KLAINERT
PO BOX 25010
CHICAGO, IL 60625

14-05-214-035-1148
KENNETH GARCIA
6313 OLD CHESTERBROOK
MCLEAN, VA 22101

14-05-214-035-1149
TIMOTHY FIEDLER
1960 N LINCOLN PARK W2
CHICAGO, IL 60614

14-05-214-035-1150
KAREN PARRAGA WALKER
4033 LINDENWOOD LANE
NORTHBROOK, IL 60062

14-05-214-035-1151
MOISES DOMINGUEZ
6030 N SHERIDAN #1309
CHICAGO, IL 60660

14-05-214-035-1152
DONALD E PRAZUCH
16401 BEVERLY AV
TINLEY PARK, IL 60477

14-05-214-035-1154
DRAGOS MARINESCU
3149 RILEY RD
MONTGOMERY, IL 60538

14-05-214-035-1155
MUHAMMAD K KHAN
6030 N SHERIDAN RD1313
CHICAGO, IL 60660

14-05-214-035-1156
BARBARA KOZAK
6121 N SHERIDAN #4C
CHICAGO, IL 60660

14-05-214-035-1157
SAJI P VARKEY
715 HARVARD
WILMETTE, IL 60091

14-05-214-035-1158
KAREN CHIA
5818 N WINTHROP #2
CHICAGO, IL 60660

14-05-214-035-1159
DRITAN IBRAHIMI
15332 BLACK FRIARS RD
ORLAND PARK, IL 60462

14-05-214-035-1160
ADAM HAJDAROVIC
6230 N KENMORE 1702
CHICAGO, IL 60660

14-05-214-035-1161
HAZEL BENT
6030 N SHERIDAN 1406
CHICAGO, IL 60660

14-05-214-035-1163
SIVAKUMAR JAGADEESAN
1110 BURKE LANE
FOSTER CITY, CA 94404

14-05-214-035-1164
DON EINAR S CAMBE
6030 N SHERIDAN RD1409
CHICAGO, IL 60660

14-05-214-035-1165
MARWASTAR INC
985 SPRING COVE DR
SCHAUMBURG, IL 60193

14-05-214-035-1166
BRIAN TRZEBIATOWSKI
6030 N SHERIDAN #1411
CHICAGO, IL 60660

14-05-214-035-1167
JIANHUAN SONG
917 BAY HILL AVE
NAPERVILLE, IL 60565

14-05-214-035-1168
PANTELIS KOSTOULAS
431 COURTNEY SPRGS CIR
WINTER SPGS, FL 32708

14-05-214-035-1169
REMEDIOS MACKENZIE
1125 S WASHINGTON AVE
PARK RIDGE, IL 60068

14-05-214-035-1170
DARRYL PEACHES
6030 N SHERIDAN 1502
CHICAGO, IL 60660

14-05-214-035-1171
THOMAS J DURAND KATH
6030 N SHERIDAN RD1503
CHICAGO, IL 60660

14-05-214-035-1172
BILL J DELIGIANNIS
6030 N SHERIDAN #1504
CHICAGO, IL 60660

14-05-214-035-1173
YASMIN F KIZILBASH
6030 N SHERIDAN #2202
CHICAGO, IL 60660

14-05-214-035-1174
SARITA UPADHYAY
6030 N SHERIDAN #1506
CHICAGO, IL 60660

14-05-214-035-1175
NOVANI MUNAWAR
300 130TH ST APT 5201
SEATTLE, WA 98133

14-05-214-035-1177
SAJI VARKEY
715 HARVARD ST
WILMETTE, IL 60091

14-05-214-035-1179
SIMONA C FENESANU
3149 RILEY ROAD
MONTGOMERY, IL 60538

14-05-214-035-1180
NOY DIMALANTA
6030 N SHERIDAN 1512
CHICAGO, IL 60660

14-05-214-035-1182
ANA MARIA GONZALEZ
2626 N LAKEVIEW A3909
CHICAGO, IL 60614

14-05-214-035-1183
ROBERT D PAREDES
575 WATERVIEW TRAIL
ALPHARETTA, GA 30022

14-05-214-035-1184
NURI IBRAHIMI
15332 BLACK FRIARS RD
ORLAND PARK, IL 60462

14-05-214-035-1186
JOSEPH ORTEGON
7329 N KILBOURN
LINCOLNWOOD, IL 60712

14-05-214-035-1187
RAYMOND THOMPSON
6030 N SHERIDAN #1606
CHICAGO, IL 60660

14-05-214-035-1188
CLARK PELLETT LIVINGTR
680 N LAKE SHORE DR130
CHICAGO, IL 60611

14-05-214-035-1189
COURTENAY JAMES
4731 SMOTHERS ROAD
WESTERVILLE, OH 43081

14-05-214-035-1190
SAMSON EDOKPAYI
2247 LUTHER LOWELL LN
SYCAMORE, IL 60178

14-05-214-035-1191
ANA MARIA TORRES
5105 W HUTCHINSON ST
CHICAGO, IL 60641

14-05-214-035-1192
THEODORE SPANOS
6030 N SHERIDAN 1611
CHICAGO, IL 60660

14-05-214-035-1193
JUDITH GABEAU
1000 LAKE STREET #200
OAK PARK, IL 60301

14-05-214-035-1194
MARCUS TURNBO
6030 N SHERIDAN #1613
CHICAGO, IL 60660

14-05-214-035-1195
RONALD DARNELL
6030 N SHERIDAN 1701
CHICAGO, IL 60660

14-05-214-035-1196
PHILIP DEFRANCESCO
6030 N SHERIDAN
CHICAGO, IL 60660

14-05-214-035-1197
CECIL H ROBBINS
6030 N SHERIDAN #1703
CHICAGO, IL 60660

14-05-214-035-1198
ARSALAN DIBA
4960 CASTAWAY LN
BARRINGTON, IL 60010

14-05-214-035-1199
STAR MANAGEMENT SVCS
3410 N LAKE SHORE DR
CHICAGO, IL 60657

14-05-214-035-1200
NORTH SHORE RTY MGMT
1300 W PRATT BLVD
CHICAGO, IL 60626

14-05-214-035-1201
SADIQ A KHWAJA 1707
6030 N SHERIDANRD
CHICAGO, IL 60660

14-05-214-035-1203
JULIO A HERNANDEZ
6030 N SHERIDAN #1709
CHICAGO, IL 60660

14-05-214-035-1204
DALILA DEDIC
6030 N SHERIDAN RD 170
CHICAGO, IL 60660

14-05-214-035-1205
SAJI VARKEY
715 HARVARD ST
WILMETTE, IL 60091

14-05-214-035-1206
THOMAS E OLSEN
6030 N SHERIDAN 1712
CHICAGO, IL 60660

14-05-214-035-1207
MRS PYLE MR VALDEZ
30 E ELM ST APT 10C
CHICAGO, IL 60611

14-05-214-035-1208
P KARCZEWSKI 1801
6030 N SHERIDAN RD
CHICAGO, IL 60660

14-05-214-035-1209
YASMIN F KIZILBASH
6030 N SHERIDAN RD1802
CHICAGO, IL 60660

14-05-214-035-1210
LIANG ZHU
6030 N SHERIDAN #1803
CHICAGO, IL 60660

14-05-214-035-1211
GRAZYNA OLDAK
1305 BAROQUE AVE
VOLO, IL 60073

14-05-214-035-1213
ELIZABETH PYLE
30 E ELM ST 10C
CHICAGO, IL 60611

14-05-214-035-1214
HOLLI HARVEY
2823 PEBBLE WAY DR
TRAVERSE CTY, MI 49684

14-05-214-035-1215
GIL KLAINERT
PO BOX 25010
CHICAGO, IL 60625

14-05-214-035-1216
MARK S SHORE
212 9TH ST #2B
JERSEY CITY, NJ 73021

14-05-214-035-1217
DARIA VASJO
6030 N SHERIDAN RD1810
CHICAGO, IL 60660

14-05-214-035-1218
RADHA K MURTHI
2447 PRESERVATION WAY
FLORENCE, KY 41042

14-05-214-035-1219
FRANCISCO R PAGAN
6030 N SHERIDAN #1812
CHICAGO, IL 60660

14-05-214-035-1220
ALEKSANDAR FILIPOVIK
24175 W ROSE AVE
LAKE ZURICH, IL 60047

14-05-214-035-1221
MAREK HANNA KOPANIA
101 CANTAL CT
WHEELING, IL 60090

14-05-214-035-1223
SAJI VARKEY
715 HARVARD ST
WILMETTE, IL 60091

14-05-214-035-1224
KIM ADI POURFARD
7012 BLACK MTN
SAN DIEGO, CA 92130

14-05-214-035-1226
EDWARD MCLINTON
6030 N SHERIDAN 1906
CHICAGO, IL 60660

14-05-214-035-1227
MARK A YEPIS
6030 N SHERIDAN #1907
CHICAGO, IL 60660

14-05-214-035-1228
HELEN NEWSON
6030 N SHERIDAN 1908
CHICAGO, IL 60660

14-05-214-035-1229
NICOLE J GORTON
6030 N SHERIDAN #1909
CHICAGO, IL 60660

14-05-214-035-1230
YASMIN KIZILBASH
6030 N SHERIDAN RD1910
CHICAGO, IL 60660

14-05-214-035-1231
SYAZRINA YUSOF
6030 N SHERIDAN RD 191
CHICAGO, IL 60660

14-05-214-035-1232
RUBY REALTY LLC
6403 ST JAMES CT
BURR RIDGE, IL 60527

14-05-214-035-1233
SUSAN PENDERGRASS
6030 N SHERIDAN RD1913
CHICAGO, IL 60660

14-05-214-035-1235
YONG BEOM KIM 2002
6030 N SHERIDAN RD
CHICAGO, IL 60660

14-05-214-035-1236
STELLA EDOKPAYI
7511 N SHERIDAN RD #A
CHICAGO, IL 60626

14-05-214-035-1237
AKBER EBRAHIM
8009 TWIN OAKS DRIVE
MCKINNEY, TX 75070

14-05-214-035-1238
APOLLO DEMAYO
1371 KAREN DR
WEST DUNDEE, IL 60118

14-05-214-035-1239
YANG AI
1911 STRAWBERRY RIDGE
BALLWIN, MO 63021

14-05-214-035-1240
MARIA C GALLEGOS
30 E ELM 10C
CHICAGO, IL 60611

14-05-214-035-1241
IWONA DZIEWONSKA
6030 N SHERIDAN RD2008
CHICAGO, IL 60660

14-05-214-035-1242
FERDINAND M EUSTAQUIO
6030 N SHERIDAN #2009
CHICAGO, IL 60660

14-05-214-035-1243
SAMIR ALKOUR
10003 S ROBERTS RD
PALOS HILLS, IL 60465

14-05-214-035-1244
ILONA KOZIEL
900 N KINGSBURY ST 702
CHICAGO, IL 60610

14-05-214-035-1245
78649110 DELAWARE LP
160 GREENTREE DR #101
DOVER, DE 19904

14-05-214-035-1247
CKW VENTURES LLC
7321 S SHORE DR #9A
CHICAGO, IL 60649

14-05-214-035-1248
LINDA CSELLAK BILL J D
6030 N SHERIDAN RD1504
CHICAGO, IL 60660

14-05-214-035-1249
CLIFTON HALL
6030 N SHERIDAN
CHICAGO, IL 60660

14-05-214-035-1251
MOHAMMAD A KIZILBASH
6030 N SHERIDAN RD2202
CHICAGO, IL 60660

14-05-214-035-1252
C SEGOVIA 2106
6030 N SHERIDAN RD
CHICAGO, IL 60660

14-05-214-035-1253
RICARDO PEDROSA
6030 N SHERIDAN RD2107
CHICAGO, IL 60660

14-05-214-035-1254
GUE LUB MINKOVSKY
4550 N PAULINA ST
CHICAGO, IL 60640

14-05-214-035-1255
HOMESTATE REAL ESTATE
5100 N SHERIDAN RD 401
CHICAGO, IL 60640

14-05-214-035-1256
PETER J MCNULTY
872 PEMBROOK
CAROL STREAM, IL 60188

14-05-214-035-1257
RICHARD HOLTHOUSE 2113
6030 N SHERIDAN RD
CHICAGO, IL 60660

14-05-214-035-1258
YENY ANTONY
1631 241ST ST SW
BOTHELL, WA 98021

14-05-214-035-1259
JORDAN CEKOV
6030 N SHERIDAN 2113
CHICAGO, IL 60660

14-05-214-035-1260
JAMES A WRIGHT
6030 N SHERIDAN #2201
CHICAGO, IL 60660

14-05-214-035-1261
MASROUR H KIZILBASH
6030 N SHERIDAN #2202
CHICAGO, IL 60660

14-05-214-035-1262
ARIHANT INVESTMENTS
2259 W WABANSIA AVE210
CHICAGO, IL 60647

14-05-214-035-1263
JAMES A WRIGHT
6030 N SHERIDAN #2201
CHICAGO, IL 60660

14-05-214-035-1264
MASROUR H KIZILBASH
6030 N SHERIDAN #2202
CHICAGO, IL 60660

14-05-215-007-0000
DEMETRIS GIANNOULIAS
68 HICKS STREET
BROOKLYN, NY 11201

14-05-215-015-1001
ZUHAL S REHAK
3 MIDDLESEX CT
LINCOLNSHIRE, IL 60069

14-05-215-015-1002
JOSE PAYAMPS
6007 N SHERIDAN RD#4B
CHICAGO, IL 60660

14-05-215-015-1003
M H WAALER 10085 9
6007 N SHERIDAN RD 4D
CHICAGO, IL 60660

14-05-215-015-1004
WILLIAM E DANIELS
6007 N SHERIDAN RD 4F
CHICAGO, IL 60660

14-05-215-015-1005
JACK BLANTON
6007 N SHERIDAN RD#4H
CHICAGO, IL 60660

14-05-215-015-1006
M GORDON 10086 7
6007 N SHERIDAN RD 4J
CHICAGO, IL 60660

14-05-215-015-1007
CLARENCE WALDRON
6007 N SHERIDAN RD 5A
CHICAGO, IL 60660

14-05-215-015-1008
KEVIN GRIFFIN
31148 PRAIRIE RIDGE RD
GREEN OAKS, IL 60048

14-05-215-015-1009
DAVID K SINSKI
6007 N SHERIDAN RD 5C
CHICAGO, IL 60660

14-05-215-015-1010
MICHAEL HYMAN
6007 N SHERIDAN RD 5D
CHICAGO, IL 60660

14-05-215-015-1011
ANDREW K WEIGERT
6007 N SHERIDAN RD #5E
CHICAGO, IL 60660

14-05-215-015-1012
ELISA ALFONSO
6007 N SHERIDAN RD 5F
CHICAGO, IL 60660

14-05-215-015-1013
LIOUDMILA KRAVTSOVA
6007 N SHERIDAN RD 5G
CHICAGO, IL 60660

14-05-215-015-1014
LAURIE PERKINS
6007 N SHERIDAN RD 5H
CHICAGO, IL 60660

14-05-215-015-1015
RAKESH LOONWAT
6007 N SHERIDAN 5J
CHICAGO, IL 60660

14-05-215-015-1016
KARIMALI LALANI
6007 N SHERIDAN RD 5K
CHICAGO, IL 60660

14-05-215-015-1017
G S COTOVSKY
6007 N SHERIDAN RD 6A
CHICAGO, IL 60660

14-05-215-015-1018
SHERWYN COTOVSKY
6007 N SHERIDAN RD 6B
CHICAGO, IL 60660

14-05-215-015-1019
WILLIAM YOUKHANA
6007 N SHERIDAN RD#6C
CHICAGO, IL 60660

14-05-215-015-1020
S QUADRI
6007 N SHERIDAN #6D
CHICAGO, IL 60660

14-05-215-015-1021
ELIZABETH MALECKI
6007 N SHERIDAN RD 6E
CHICAGO, IL 60660

14-05-215-015-1022
PATRICIA A KENNELLY
6007 N SHERIDAN RD 6F
CHICAGO, IL 60660

14-05-215-015-1023
SARAH WYNN
6007 N SHERIDAN RD 10C
CHICAGO, IL 60660

14-05-215-015-1024
KAREN NANCE 5004851
6007 N SHERIDAN RD 6H
CHICAGO, IL 60660

14-05-215-015-1025
NOREEN DEL PILAR TRUST
6007 N SHERIDAN RD#6J
CHICAGO, IL 60660

14-05-215-015-1026
JOHN ANDREWS
6007 N SHERIDAN RD 6K
CHICAGO, IL 60660

14-05-215-015-1028
JULIE M CASSERLY
6007 N SHERIDAN RD#7A
CHICAGO, IL 60660

14-05-215-015-1029
CHARLES BEHUN JR
6007 N SHERIDAN RD 7C
CHICAGO, IL 60660

14-05-215-015-1030
BERNICE E DOWNS
6007 N SHERIDAN RD 7D
CHICAGO, IL 60660

14-05-215-015-1031
MARY ANN ROTI
6007 N SHERIDAN RD 7E
CHICAGO, IL 60660

14-05-215-015-1032
MARIA J VARGAS
6007 N SHERIDAN #7F
CHICAGO, IL 60660

14-05-215-015-1033
AUDREY K CAMERON
6007 N SHERIDAN RD #7G
CHICAGO, IL 60660

14-05-215-015-1034
CHRISTINE RADU FEAGA
6007 N SHERIDAN RD#7H
CHICAGO, IL 60660

14-05-215-015-1035
RENE AMON
3 DUMBARTON DRIVE
ST LOUIS, MO 63132

14-05-215-015-1036
MATTHEW WOLFSMITH
830 W ROSCOE #4
CHICAGO, IL 60657

14-05-215-015-1037
VINZENZ UNGER
6007 N SHERIDAN RD #8A
CHICAGO, IL 60660

14-05-215-015-1038
DAVID J PERRY
6007 N SHERIDAN RD
CHICAGO, IL 60660

14-05-215-015-1039
NASROLLAH J BAASE
6007 N SHERIDAN #8C
CHICAGO, IL 60660

14-05-215-015-1040
RUTH V SIEGEL
6007 N SHERIDAN 8D
CHICAGO, IL 60660

14-05-215-015-1041
H SAMLAN
6007 N SHERIDAN RD 8E
CHICAGO, IL 60660

14-05-215-015-1042
CLYDE WILBER
6007 N SHERIDAN RD#8F
CHICAGO, IL 60660

14-05-215-015-1043
B BORCHMAN
6007 N SHERIDAN RD 8G
CHICAGO, IL 60660

14-05-215-015-1044
DANA JONUSAITIS
6007 N SHERIDAN RD#8H
CHICAGO, IL 60660

14-05-215-015-1045
DONALD E SIERE UT85
6007 N SHERIDAN RD 8J
CHICAGO, IL 60660

14-05-215-015-1046
KENNETH J PECHO
6007 N SHERIDAN RD#8K
CHICAGO, IL 60660

14-05-215-015-1047
JONNAE D TOPPER
6007 N SHERIDAN RD 9A
CHICAGO, IL 60660

14-05-215-015-1048
SONYA MAU
6007 N SHERIDAN RD 9B
CHICAGO, IL 60660

14-05-215-015-1049
PETER DOULIGERIS
6007 N SHERIDAN 9C
CHICAGO, IL 60660

14-05-215-015-1050
JEFFREY D BRANSKY
6007 N SHERIDAN RD 9D
CHICAGO, IL 60660

14-05-215-015-1051
GREGORY IGNATIUS
6007 N SHERIDAN RD 9E
CHICAGO, IL 60660

14-05-215-015-1052
L E SKEMP
6007 N SHERIDAN 9F
CHICAGO, IL 60660

14-05-215-015-1053
LINDA A DURHAM
6007 N SHERIDAN #9G
CHICAGO, IL 60660

14-05-215-015-1054
MARSHA KILPATRICK
6007 N SHERIDAN #9H
CHICAGO, IL 60660

14-05-215-015-1055
PATRICIA GALE
6007 N SHERIDAN RD 9J
CHICAGO, IL 60660

14-05-215-015-1056
AMANDEEP SINGH KALSI
6007 N SHERIDAN RD#9K
CHICAGO, IL 60660

14-05-215-015-1057
E ZLOBIN
6007 N SHERIDAN RD 10A
CHICAGO, IL 60660

14-05-215-015-1058
S CHANDRAN HEMACHAND
6007 N SHERIDAN RD 10B
CHICAGO, IL 60660

14-05-215-015-1059
SARAH WYNN
6007 N SHERIDAN RD 10C
CHICAGO, IL 60660

14-05-215-015-1060
JUDITH F WOLF
6007 N SHERIDAN RD 10D
CHICAGO, IL 60660

14-05-215-015-1061
CAROL ZOHA HAWK GERA
6007 N SHERIDAN RD#10E
CHICAGO, IL 60660

14-05-215-015-1062
NILESON J HSUEH
6007 N SHERIDAN RD 10F
CHICAGO, IL 60660

14-05-215-015-1063
BEVERLEY WASHINGTON
6007 N SHERIDAN RD 10G
CHICAGO, IL 60660

14-05-215-015-1064
YVONNE SERULNEK
6007 N SHERIDAN RD#10H
CHICAGO, IL 60660

14-05-215-015-1065
SHINYA KODAMA
6007 N SHERIDAN RD 10J
CHICAGO, IL 60660

14-05-215-015-1066
MS DIANA M MIGALA
3700 N LAKE SHORE DR
CHICAGO, IL 60613

14-05-215-015-1067
A LEONORE P BALSON
6007 N SHERIDAN RD#11A
CHICAGO, IL 60660

14-05-215-015-1068
NANCY LINDQUIST
6007 N SHERIDAN #11B
CHICAGO, IL 60660

14-05-215-015-1069
BARRY J SHAPIRO
6007 N SHERIDAN RD 11C
CHICAGO, IL 60660

14-05-215-015-1070
BARBARA STEVENS
6007 N SHERIDAN RD 11D
CHICAGO, IL 60660

14-05-215-015-1071
EDGAR P PATRYN
6007 N SHERIDAN #11E
CHICAGO, IL 60660

14-05-215-015-1072
ERIC A GREEN
6007 N SHERIDAN #11F
CHICAGO, IL 60660

14-05-215-015-1073
S MAYER
300516 BOX
CHICAGO, IL 60630

14-05-215-015-1074
JEFRE PARKER
6007 N SHERIDAN #11H
CHICAGO, IL 60660

14-05-215-015-1075
LISA A CAMACHO
6007 N SHERIDAN RD#11J
CHICAGO, IL 60660

14-05-215-015-1076
JOYCE R WALKER
6007 N SHERIDAN RD 11K
CHICAGO, IL 60660

14-05-215-015-1077
D TRIBBLE
6007 N SHERIDAN RD 12A
CHICAGO, IL 60660

14-05-215-015-1078
GUNAR A BARKANS AS TRU
6007 N SHERIDAN RD#12B
CHICAGO, IL 60660

14-05-215-015-1079
CHARLIE C LEHWALD
6007 N SHERIDAN 12C
CHICAGO, IL 60660

14-05-215-015-1080
EVA NOWICKI
6007 N SHERIDAN RD 12D
CHICAGO, IL 60660

14-05-215-015-1081
JENS M HUSSEY
6007 N SHERIDAN RD 12E
CHICAGO, IL 60660

14-05-215-015-1082
CAROL MILLER
6007 N SHERIDAN 12F
CHICAGO, IL 60660

14-05-215-015-1083
ROI GIBSON
1267 JANICE ST
HOLLAND, MI 49423

14-05-215-015-1084
HAROLD A PEPONIS APH
2626 N LAKEVIEW AVE250
CHICAGO, IL 60614

14-05-215-015-1085
BETTINA INGALL
6007 N SHERIDAN RD#12J
CHICAGO, IL 60660

14-05-215-015-1086
NIJAZ SARAJLIC
6007 N SHERIDAN 12K
CHICAGO, IL 60660

14-05-215-015-1087
DEVANG SUCHDE
6007 N SHERIDAN RD#13A
CHICAGO, IL 60660

14-05-215-015-1088
ANDREA ANDRIOPOULOS
1404 W JARVIS AVE
CHICAGO, IL 60626

14-05-215-015-1089
VIPIN R SHROFF
6007 N SHERIDAN RD 13C
CHICAGO, IL 60660

14-05-215-015-1090
DAVID MALON
6007 N SHERIDAN #13D
CHICAGO, IL 60660

14-05-215-015-1091
MARY KATHLEEN JOHNSON
6007 N SHERIDAN RD#13E
CHICAGO, IL 60660

14-05-215-015-1092
LUIS S ABREGO
6007 N SHERIDAN RD#13F
CHICAGO, IL 60660

14-05-215-015-1093
LAWRENCE W WATSON
6007 N SHERIDAN RD 13G
CHICAGO, IL 60660

14-05-215-015-1094
DAWN CONNOLLY
6007 N SHERIDAN RD 13H
CHICAGO, IL 60660

14-05-215-015-1095
MRS ANGEL S ARAMBULO
6701 N KEELER AVE
LINCOLNWOOD, IL 60712

14-05-215-015-1096
ARUN MEHTA
6007 N SHERIDAN RD#13K
CHICAGO, IL 60660

14-05-215-015-1097
AILDA NIKA
6007 N SHERIDAN RD#14A
CHICAGO, IL 60660

14-05-215-015-1098
A JASTRZEBSKA
1336 N WESTERN STE 150
CHICAGO, IL 60622

14-05-215-015-1099
KONSTANTIN LAUFER
6007 N SHERIDAN RD 14C
CHICAGO, IL 60660

14-05-215-015-1100
TAHA ANNA
6007 N SHERIDAN 14D
CHICAGO, IL 60660

14-05-215-015-1101
DEENE G ALONGI
6007 N SHERIDAN RD 14E
CHICAGO, IL 60660

14-05-215-015-1102
LORIMAR PROPERTIES LLC
4336 W HOLLYWOOD AVE
CHICAGO, IL 60646

14-05-215-015-1103
SHIRLEY KOMEYA 14G
6007 N SHERIDAN RD
CHICAGO, IL 60660

14-05-215-015-1104
N Z SARAJLIC
6007 N SHERIDAN RD#14H
CHICAGO, IL 60660

14-05-215-015-1105
EUGENE MIKUKA
830 N GLENAYRE DR
GLENVIEW, IL 60025

14-05-215-015-1106
MICHELLE BLACKSTONE
6007 N SHERIDAN #14K
CHICAGO, IL 60660

14-05-215-015-1107
B NAVARRO
6007 N SHERIDAN RD 15A
CHICAGO, IL 60660

14-05-215-015-1108
TRUSTEE THE GABRIELLA
6007 N SHERIDAN RD#15B
CHICAGO, IL 60660

14-05-215-015-1109
L D SCHECTMAN
6007 N SHERIDAN RD 15C
CHICAGO, IL 60660

14-05-215-015-1110
ARLENE A SMUTNYUT
6007 N SHERIDAN RD 15D
CHICAGO, IL 60660

14-05-215-015-1111
C COLIN V DOLASIN
6007 N SHERIDAN #15E
CHICAGO, IL 60660

14-05-215-015-1112
MANUEL CORDERO
6007 N SHERIDAN RD 15F
CHICAGO, IL 60660

14-05-215-015-1113
KRISTIN GAMBLE
6007 N SHERIDAN RD 15G
CHICAGO, IL 60660

14-05-215-015-1114
TAMI CHRISTINE HERBST
6007 N SHERIDAN RD 15H
CHICAGO, IL 60660

14-05-215-015-1115
RICHARD CAMPBELL
6007 N SHERIDAN RD #15
CHICAGO, IL 60660

14-05-215-015-1116
E S ESTOR
6007 N SHERIDAN RD 15K
CHICAGO, IL 60660

14-05-215-015-1117
FRANZ RORDRIGURZ ERDMA
6007 N SHERIDAN RD#16B
CHICAGO, IL 60660

14-05-215-015-1118
KLARA COLE
6007 N SHERIDAN RD#16B
CHICAGO, IL 60660

14-05-215-015-1119
HASSAN AZARPIRA
2709 S PULASKI RD
CHICAGO, IL 60623

14-05-215-015-1120
SHARON K JOHNSON A SIN
6007 N SHERIDAN RD#16D
CHICAGO, IL 60660

14-05-215-015-1121
JEANNE M PAUVLIK
6007 N SHERIDAN RD 16E
CHICAGO, IL 60660

14-05-215-015-1122
LANCE WOLFE
6007 N SHERIDAN RD 16F
CHICAGO, IL 60660

14-05-215-015-1123
NIJAZ SARAJLIC
6007 N SHERIDAN RD 16G
CHICAGO, IL 60660

14-05-215-015-1124
NEIL C SCHWAB
6007 N SHERIDAN 16H
CHICAGO, IL 60660

14-05-215-015-1125
A RICHARDS
6007 N SHERIDAN 16J
CHICAGO, IL 60660

14-05-215-015-1126
PETER WATSON
6007 N SHERIDAN RD 16K
CHICAGO, IL 60660

14-05-215-015-1127
DOUGLAS L NYGAARD
6007 N SHERIDAN RD 17A
CHICAGO, IL 60660

14-05-215-015-1128
ALEXANDRA R SILETS
6007 N SHERIDAN RD 17B
CHICAGO, IL 60660

14-05-215-015-1129
NIRMALYA GHOSH
6007 N SHERIDAN RD#17C
CHICAGO, IL 60660

14-05-215-015-1130
DAVID SIZOTA
6007 N SHERIDAN 17D
CHICAGO, IL 60660

14-05-215-015-1131
BOGDAN LEWANDOWSKI
6007 N SHERIDAN RD#17E
CHICAGO, IL 60660

14-05-215-015-1132
DAVID SIZOTA
6007 N SHERIDAN 17D
CHICAGO, IL 60660

14-05-215-015-1133
HAISAN TAHA
6007 N SHERIDAN RD 17G
CHICAGO, IL 60660

14-05-215-015-1134
HUA BAI
6007 N SHERIDAN RD 17H
CHICAGO, IL 60660

14-05-215-015-1135
CAROLINE T SWINNEY
6007 N SHERIDAN RD
CHICAGO, IL 60660

14-05-215-015-1136
E R K G EVANS
6007 N SHERIDAN #17K
CHICAGO, IL 60660

14-05-215-015-1137
ARTHUR BERMAN
6007 N SHERIDAN RD 18A
CHICAGO, IL 60660

14-05-215-015-1138
ARTHUR BERMAN
6007 N SHERIDAN RD 18B
CHICAGO, IL 60660

14-05-215-015-1139
TERESE R HEFTER
6007 N SHERIDAN RD 18C
CHICAGO, IL 60660

14-05-215-015-1140
RUBEN PEREIDA
6007 N SHERIDAN RD#18D
CHICAGO, IL 60660

14-05-215-015-1141
SHANON E LERSCH
6007 N SHERIDAN RD#18E
CHICAGO, IL 60660

14-05-215-015-1142
BOGDAN LEWANDOWSKI
6007 N SHERIDAN RD#18F
CHICAGO, IL 60660

14-05-215-015-1143
ANNEGRET H TIETZ
6007 N SHERIDAN RD 18G
CHICAGO, IL 60660

14-05-215-015-1144
JOHANNES LIDL
6007 N SHERIDAN RD 18H
CHICAGO, IL 60660

14-05-215-015-1145
GUNTA M VILCINS
6007 N SHERIDAN RD 18J
CHICAGO, IL 60660

14-05-215-015-1146
ARTHUR SHELAMER
6007 N SHERIDAN RD 18K
CHICAGO, IL 60660

14-05-215-015-1147
PAUL MOLENDIA
6007 N SHERIDAN RD 19A
CHICAGO, IL 60660

14-05-215-015-1148
JENNIE SUE MALLOY TRUS
755 TIZIANO AVE
CORAL GABLES, FL 33143

14-05-215-015-1149
F FRIGO M FRIGO
6007 N SHERIDAN RD 19C
CHICAGO, IL 60660

14-05-215-015-1150
SAROOP DEY
6007 N SHERIDAN #190
CHICAGO, IL 60660

14-05-215-015-1151
J KREIENBROCK E DELA
6007 N SHERIDAN #19E
CHICAGO, IL 60660

14-05-215-015-1152
ADRIENNE GEORGANDAS
6007 N SHERIDAN RD 19F
CHICAGO, IL 60660

14-05-215-015-1153
L S HASEBE
6007 N SHERIDAN RD 19G
CHICAGO, IL 60660

14-05-215-015-1154
LA VORN HALE
6007 N SHERIDAN RD 19H
CHICAGO, IL 60660

14-05-215-015-1155
MELISSA KAHN
6007 N SHERIDAN RD 19J
CHICAGO, IL 60660

14-05-215-015-1156
DONALD SZUBERSKI
6007 N SHERIDAN RD#19K
CHICAGO, IL 60660

14-05-215-015-1157
R ROBINSON CARLTON
6007 N SHERIDAN RD 20A
CHICAGO, IL 60660

14-05-215-015-1158
JOHN J WILLIAMS
6007 N SHERIDAN RD#20B
CHICAGO, IL 60660

14-05-215-015-1159
NOAH A CRAFT
6007 N SHERIDAN RD 20C
CHICAGO, IL 60660

14-05-215-015-1160
CAMILLE GIFFORD
6007 N SHERIDAN RD#20D
CHICAGO, IL 60660

14-05-215-015-1161
WALLACE E DUNN
6007 N SHERIDAN #20E
CHICAGO, IL 60660

14-05-215-015-1162
JANICE SAVITT 20F
6007 N SHERIDAN RD
CHICAGO, IL 60660

14-05-215-015-1164
DIANE ZAVALA
4053 N MONITOR
CHICAGO, IL 60634

14-05-215-015-1166
LOUIS HUBBARD
6007 N SHERIDAN #20J
CHICAGO, IL 60660

14-05-215-015-1167
VASIL NIKA
5251 CRESTDALE DR
ROCKFORD, IL 61114

14-05-215-015-1168
PATRICIA ARMATO
6007 N SHERIDAN RD 21B
CHICAGO, IL 60660

14-05-215-015-1169
ALBERT MOCH
6007 N SHERIDAN RD 21C
CHICAGO, IL 60660

14-05-215-015-1170
GAIL ROTHSTEIN
6007 N SHERIDAN RD 21D
CHICAGO, IL 60660

14-05-215-015-1171
SAMIA AKGUN
6007 N SHERIDAN RD 21E
CHICAGO, IL 60660

14-05-215-015-1172
CTLTC 008002376509
10 S LASALLE ST #2750
CHICAGO, IL 60603

14-05-215-015-1173
NEAL J YABLONG
6007 N SHERIDAN RD 21G
CHICAGO, IL 60660

14-05-215-015-1174
KELLY POTTER
6007 SHERIDAN RD
CHICAGO, IL 60660

14-05-215-015-1175
TCTC H BROCIENER REV TR
231 S LASALLE ST 13FL
CHICAGO, IL 60604

14-05-215-015-1176
GLORIA TURAN
1670 ALEXIS CT
LAKE FOREST, IL 60045

14-05-215-015-1177
CLAUDIA J STEVENSON
6007 N SHERIDAN RD#22A
CHICAGO, IL 60660

14-05-215-015-1178
KELLY CHEN
6007 N SHERIDAN RD#22B
CHICAGO, IL 60660

14-05-215-015-1179
RENE HERRERA
731 SOUTH CLAREMONT
CHICAGO, IL 60612

14-05-215-015-1180
RASHID AZIZ
1900 ELMORE AVE
DOWNERS GRV, IL 60515

14-05-215-015-1181
GABRIELLA RADOVICS
12322 BLUE HILL TRL
BRADENTON, FL 34211

14-05-215-015-1182
JOANNE GRAY
6007 N SHERIDAN RD#22F
CHICAGO, IL 60660

14-05-215-015-1183
NAZLI SADIYE ERKOL
224 BRYANT AVE
FLORAL PARK, NY 11001

14-05-215-015-1184
BATZAYA KIM
6007 N SHERIDAN#22H
CHICAGO, IL 60660

14-05-215-015-1185
CATHERINE MALLOY
6007 N SHERIDAN RD#22J
CHICAGO, IL 60660

14-05-215-015-1186
ROBERT J HOWE
6007 N SHERIDAN RD 22K
CHICAGO, IL 60660

14-05-215-015-1187
PATRICIA C PEREZ
6007 N SHERIDAN RD 23A
CHICAGO, IL 60660

14-05-215-015-1188
CYNTHIA VIVIAN
6007 N SHERIDAN RD 23B
CHICAGO, IL 60660

14-05-215-015-1189
H NISHI
6007 N SHERIDAN RD 23C
CHICAGO, IL 60660

14-05-215-015-1190
JAMES T FINEGAN
111 WEST FRONT STREET
BLOOMINGTON, IL 61701

14-05-215-015-1191
THE MARY ELEANOR DURKI
6007 N SHERIDAN RD#23E
CHICAGO, IL 60660

14-05-215-015-1192
SUSAN I SELTZER
6007 N SHERIDAN RD 23F
CHICAGO, IL 60660

14-05-215-015-1193
LINDA LUSK
6007 N SHERIDAN RD 23G
CHICAGO, IL 60660

14-05-215-015-1194
EVELYN SCHNITZER
6007 N SHERIDAN RD 23H
CHICAGO, IL 60660

14-05-215-015-1195
CAROL R RICE
6007 N SHERIDAN RD 23J
CHICAGO, IL 60660

14-05-215-015-1196
MICHAEL BRANSFIELD
6007 N SHERIDAN RD 23K
CHICAGO, IL 60660

14-05-215-015-1197
PAUL SARAUSKAS
6007 N SHERIDAN #24A
CHICAGO, IL 60660

14-05-215-015-1198
ALI ZAHEDI
1300 W BELMONT 502
CHICAGO, IL 60657

14-05-215-015-1199
S N LAMIER
6007 N SHERIDAN #24C
CHICAGO, IL 60660

14-05-215-015-1200
LIBBY SCHWARTZ
6007 N SHERIDAN RD 24D
CHICAGO, IL 60660

14-05-215-015-1201
THOMAS L LYNCH
6007 N SHERIDAN RD#24E
CHICAGO, IL 60660

14-05-215-015-1202
JUSTIN MAKIL
6007 N SHERIDAN 24F
CHICAGO, IL 60660

14-05-215-015-1203
NIJAZ Z SARAJLIC
6007 N SHERIDAN UNIT
CHICAGO, IL 60660

14-05-215-015-1204
JOLANTA DLAWICHOWSKA
6007 N SHERIDAN #244
CHICAGO, IL 60660

14-05-215-015-1205
MARSHA JORDAN
6007 N SHERIDAN RD 24J
CHICAGO, IL 60660

14-05-215-015-1206
BESNIK GECI GENC GEC
6007 N SHERIDAN RD#24K
CHICAGO, IL 60660

14-05-215-015-1207
DANIEL SPREHE
6007 N SHERIDAN RD#25A
CHICAGO, IL 60660

14-05-215-015-1208
THEO HARDUVEL
6007 N SHERIDAN RD#25B
CHICAGO, IL 60660

14-05-215-015-1209
MDH AND NTB INVESTMENT
5855 N SHERIDAN APT19B
CHICAGO, IL 60660

14-05-215-015-1210
I BASEVITZ
6007 N SHERIDAN RD 25D
CHICAGO, IL 60660

14-05-215-015-1211
JOHN BARB ROBINSON
6007 N SHERIDAN RD 25E
CHICAGO, IL 60660

14-05-215-015-1212
ADRIAN TUDOR
1851 BRAESIDE LN
NORTHBROOK, IL 60062

14-05-215-015-1213
OSMAN AKGUN
6007 N SHERIDAN #25G
CHICAGO, IL 60660

14-05-215-015-1214
MICHAEL MILLER
5 S WABASH 100
CHICAGO, IL 60603

14-05-215-015-1215
TAM NGUYEN KIET VO
6007 N SHERIDAN 25J
CHICAGO, IL 60660

14-05-215-015-1216
MARY J MANTEL
6007 N SHERIDAN 25K
CHICAGO, IL 60660

14-05-215-015-1217
J MANUEL CORDERO
6007 N SHERIDAN 15F
CHICAGO, IL 60660

14-05-215-015-1218
BASAVA P ANCHA
6007 N SHERIDAN RD 26B
CHICAGO, IL 60660

14-05-215-015-1219
RUSSELL BLAUBACH
6007 N SHERIDAN RD 26C
CHICAGO, IL 60660

14-05-215-015-1220
MARTY SCHWARTZ
6007 N SHERIDAN RD#26D
CHICAGO, IL 60660

14-05-215-015-1221
JOAN M DOWDLE TRUSTEE
6007 N SHERIDAN RD#26E
CHICAGO, IL 60660

14-05-215-015-1222
MARYANN CARIOSCIA
6007 N SHERIDAN RD 26F
CHICAGO, IL 60660

14-05-215-015-1223
JOHN SZYMCZAK
5502 COUNTY LINE RD
HINSDALE, IL 60521

14-05-215-015-1224
JAMES L OREILLY
6007 N SHERIDAN RD 26H
CHICAGO, IL 60660

14-05-215-015-1225
UGO FIORE
6007 N SHERIDAN RD 26J
CHICAGO, IL 60660

14-05-215-015-1226
JODIE M STERNBERG
6007 N SHERIDAN RD 26K
CHICAGO, IL 60660

14-05-215-015-1227
GEORGIA BROOKS AS TRUS
6007 N SHERIDAN RD#27A
CHICAGO, IL 60660

14-05-215-015-1228
JOHN F CALLAHAN
6007 N SHERIDAN RD 27B
CHICAGO, IL 60660

14-05-215-015-1229
ANASTASJA MITROVSKA
6007 N SHERIDAN RD#27C
CHICAGO, IL 60660

14-05-215-015-1230
MYLES ROTHSTEIN
6007 N SHERIDAN 27D
CHICAGO, IL 60660

14-05-215-015-1231
TAXPAYER OF UNIT27E
6007 N SHERIDAN RD
CHICAGO, IL 60660

14-05-215-015-1232
JAMES W OSTRY
6007 N SHERIDAN #27F
CHICAGO, IL 60660

14-05-215-015-1233
JAMES J FINEGAN
111 W FRONT ST
BLOOMINGTON, IL 61701

14-05-215-015-1234
FIDA SHALLWANI
6007 NORTH SHERIDAN
CHICAGO, IL 60660

14-05-215-015-1235
KETAN KATARIYA
6007 N SHERIDAN RD#27J
CHICAGO, IL 60660

14-05-215-015-1236
HONG VUNG HOANG
6007 N SHERIDAN RD 27K
CHICAGO, IL 60660

14-05-215-015-1237
MARGARET C HOLT
6007 N SHERIDAN RD 28A
CHICAGO, IL 60660

14-05-215-015-1238
CHICAGO TITLE LAND TRU
6007 N SHERIDAN RD#28B
CHICAGO, IL 60660

14-05-215-015-1239
HASSAN AZARPIRA
2709 S PULASKI RD
CHICAGO, IL 60623

14-05-215-015-1240
TROY REALTY
5420 N HARLEM
CHICAGO, IL 60656

14-05-215-015-1241
MARY ANN PANNIER
6007 N SHERIDAN RD 28E
CHICAGO, IL 60660

14-05-215-015-1242
MATTEO LAMARCA
6007 N SHERIDAN RD#28F
CHICAGO, IL 60660

14-05-215-015-1243
JAMES L CLINTON LIVING
6007 N SHERIDAN RD#28G
CHICAGO, IL 60660

14-05-215-015-1244
YAWEI ZHAO
6007 N SHERIDAN #28H
CHICAGO, IL 60660

14-05-215-015-1245
ELIZABETH M JENDER
6007 N SHERIDAN RD
CHICAGO, IL 60660

14-05-215-015-1246
RONALD BEIER
6007 N SHERIDAN #28K
CHICAGO, IL 60660

14-05-215-015-1247
KARYN B KOVACHIC
6007 N SHERIDAN RD 29A
CHICAGO, IL 60660

14-05-215-015-1248
DUANE KOVACHIC
6007 N SHERIDAN RD 29A
CHICAGO, IL 60660

14-05-215-015-1249
LUIGI SERRA
6007 N SHERIDAN RD 29C
CHICAGO, IL 60660

14-05-215-015-1250
MORI SHARIAT
6007 N SHERIDAN RD 29D
CHICAGO, IL 60660

14-05-215-015-1251
BONNIE SERRA
6007 N SHERIDAN RD 29E
CHICAGO, IL 60660

14-05-215-015-1252
JOANNA STANISZ
6007 N SHERIDAN RD 29F
CHICAGO, IL 60660

14-05-215-015-1253
PAUL H BEREN
6007 N SHERIDAN RD 29G
CHICAGO, IL 60660

14-05-215-015-1254
MARY M DEVLIN
6007 N SHERIDAN RD 29K
CHICAGO, IL 60660

14-05-215-015-1255
MARY T SCHNEIDER
6007 N SHERIDAN RD 29J
CHICAGO, IL 60660

14-05-215-015-1256
MARY M DEVLIN
6007 N SHERIDAN RD 29K
CHICAGO, IL 60660

14-05-215-015-1257
ALEXIS GIANNOULIAS
6007 N SHERIDAN RD 30A
CHICAGO, IL 60660

14-05-215-015-1258
ALEXIS GIANNOULIAS
6007 N SHERIDAN RD 30B
CHICAGO, IL 60660

14-05-215-015-1259
HERNAN CUEVAS
6007 N SHERIDAN #30C
CHICAGO, IL 60660

14-05-215-015-1260
LOTUGA
6007 N SHERIDAN 30D
CHICAGO, IL 60660

14-05-215-015-1261
MARSHALL WYONNE FORDE
6007 N SHERIDAN RD 30E
CHICAGO, IL 60660

14-05-215-015-1262
S SCHMARAK 9994 5
6007 N SHERIDAN RD 30F
CHICAGO, IL 60660

14-05-215-015-1263
PAULA CONWAY
6007 N SHERIDAN RD 30G
CHICAGO, IL 60660

14-05-215-015-1264
REIKO MCSHERRY
6007 N SHERIDAN RD 30H
CHICAGO, IL 60660

14-05-215-015-1265
PAMELA S ANDERSON
6007 N SHERIDAN RD 30J
CHICAGO, IL 60660

14-05-215-015-1266
CHARLES SNYDER
6007 N SHERIDAN 30K
CHICAGO, IL 60660

14-05-215-015-1267
CYNTHIA HEDRICKS
6007 N SHERIDAN RD#31A
CHICAGO, IL 60660

14-05-215-015-1268
RICHARD A ROBERTS
6007 N SHERIDAN RD 31B
CHICAGO, IL 60660

14-05-215-015-1269
JACK B MOY
6007 N SHERIDAN RD 31C
CHICAGO, IL 60660

14-05-215-015-1270
RAYMOND LAU
6007 N SHERIDAN RD 31D
CHICAGO, IL 60660

14-05-215-015-1271
EDWIN J BARAS
6007 N SHERIDAN RD #31
CHICAGO, IL 60660

14-05-215-015-1272
PATRICK SAUTER
6007 N SHERIDAN #31F
CHICAGO, IL 60660

14-05-215-015-1273
GC NOVAK V VIPOND
6007 N SHERIDAN RD 31G
CHICAGO, IL 60660

14-05-215-015-1274
MICHAEL TIEFENTHALER
6007 N SHERIDAN RD 31H
CHICAGO, IL 60660

14-05-215-015-1275
DONJABE ADVENTURES LTD
218 E NINTH ST
GENOA, OH 43430

14-05-215-015-1276
TODD A DOERGE
6007 N SHERIDAN RD 31K
CHICAGO, IL 60660

14-05-215-015-1277
YOUNG KANG
6007 N SHERIDAN RD 32A
CHICAGO, IL 60660

14-05-215-015-1278
JOHN P DUMIRE
6007 N SHERIDAN RD#32B
CHICAGO, IL 60660

14-05-215-015-1279
KEITH JULIE FREYMAN
5556 N SHERIDAN RD 502
CHICAGO, IL 60640

14-05-215-015-1280
CIPRIAN LUGA
6007 N SHERIDAN 32D
CHICAGO, IL 60660

14-05-215-015-1281
RAUL VINUEZA
6007 N SHERIDAN RD#32E
CHICAGO, IL 60660

14-05-215-015-1282
THEA F PHARR
6007 N SHERIDAN RD 32F
CHICAGO, IL 60660

14-05-215-015-1283
R WILFORD
6007 N SHERIDAN RD
CHICAGO, IL 60660

14-05-215-015-1284
DANN DEEVER
6007 N SHERIDAN RD#32H
CHICAGO, IL 60660

14-05-215-015-1285
NIRMALYA GHOSH
6007 N SHERIDAN #32J
CHICAGO, IL 60660

14-05-215-015-1286
SETHURMAN ARAMATHI
6007 N SHERIDAN RD 32K
CHICAGO, IL 60660

14-05-215-015-1287
YANNAN CHEN H HUANG
6007 N SHERIDAN RD 33A
CHICAGO, IL 60660

14-05-215-015-1288
JUSTIN J LOMBARDO
6007 N SHERIDAN RD 33B
CHICAGO, IL 60660

14-05-215-015-1289
DAVID A MILLER
6007 N SHERIDAN RD 33C
CHICAGO, IL 60660

14-05-215-015-1290
EUGENE MIKULA
830 N GLENAYRE DR
GLENVIEW, IL 60025

14-05-215-015-1291
GUI JA KIM
6007 N SHERIDAN RD 33E
CHICAGO, IL 60660

14-05-215-015-1292
HANNA DUNHAM
6005 N SHERIDAN RD#33F
CHICAGO, IL 60660

14-05-215-015-1293
ANNA FEHR
6007 N SHERIDAN #33G
CHICAGO, IL 60660

14-05-215-015-1294
CYNTHIA J ZELMANSKI
6007 N SHERIDAN RD 33H
CHICAGO, IL 60660

14-05-215-015-1295
JOSEPH A SCHWARTZ
6007 N SHERIDAN RD 33J
CHICAGO, IL 60660

14-05-215-015-1296
EUGENIUSZ MIKULA
830 N GLENAYRE DR
GLENVIEW, IL 60025

14-05-215-015-1297
JAMES D FARRELL
6007 N SHERIDAN RD#34A
CHICAGO, IL 60660

14-05-215-015-1298
MARIA C A GAPASIN
6007 N SHERIDAN RD #34
CHICAGO, IL 60660

14-05-215-015-1299
ALBANY BANK TR11 5959
3400 W LAWRENCE AVE
CHICAGO, IL 60625

14-05-215-015-1300
LEILA GATHOGO
6007 N SHERIDAN RD 34D
CHICAGO, IL 60660

14-05-215-015-1301
DAVID A BALBOA
1124 W GRANT DR
DES PLAINES, IL 60016

14-05-215-015-1302
PAULINA MARSTJEPOVIC
6007 N SHERIDAN RD 34F
CHICAGO, IL 60660

14-05-215-015-1303
DAVID KNAPP
617 GREEN BAY RD 506
WILMETTE, IL 60091

14-05-215-015-1304
KENNETH E HAND
838 STABLE RIDGE LANE
ST LOUIS, MO 63122

14-05-215-015-1305
GARY SHELLY LOHERRON
2144 N MAPLEWOOD
CHICAGO, IL 60647

14-05-215-015-1306
FRANCISCO SANCHEZ
6007 N SHERIDAN RD 34K
CHICAGO, IL 60660

14-05-215-015-1307
MICHAEL D GROSS
6007 N SHERIDAN #35A
CHICAGO, IL 60660

14-05-215-015-1308
SYLVIA SHANDLES MARTIN
3100 N KENMORE UNIT H
CHICAGO, IL 60657

14-05-215-015-1309
STANLEY BELLIS 10043 8
6007 N SHERIDAN RD 35C
CHICAGO, IL 60660

14-05-215-015-1310
AUDREY COLBY
6007 N SHERIDAN RD 35D
CHICAGO, IL 60660

14-05-215-015-1311
S E VOGEL
6112 N FAIRLANE DRIVE
PEORIA, IL 61614

14-05-215-015-1312
NAVJEET ALLEN
6007 N SHERIDAN RD#35F
CHICAGO, IL 60660

14-05-215-015-1313
DONNIE K TURNER
6007 N SHERIDAN RD#35G
CHICAGO, IL 60660

14-05-215-015-1314
KENDRICK HENLEY
6007 N SHERIDAN RD#35H
CHICAGO, IL 60660

14-05-215-015-1315
VANATUS C NWAIGWE
6007 N SHERIDAN RD #35
CHICAGO, IL 60660

14-05-215-015-1316
IMAN INC
PO BOX 1031
PARK RIDGE, IL 60068

14-05-215-015-1318
CHARLES THOMAS
6007 N SHERIDAN #36A
CHICAGO, IL 60660

14-05-215-015-1319
CHARLES NAGUWA
6007 N SHERIDAN RD 36C
CHICAGO, IL 60660

14-05-215-015-1320
ANDREW PAUL FREDEL8
5220 INTERLACHEN BLVD
EDINA, MN 55436

14-05-215-015-1321
CLINTON H JONES
6007 N SHERIDAN RD#36E
CHICAGO, IL 60660

14-05-215-015-1322
MARTHA SMALL
6007 N SHERIDAN RD 36F
CHICAGO, IL 60660

14-05-215-015-1323
JAMES M GODLEN
6007 N SHERIDAN RD#36G
CHICAGO, IL 60660

14-05-215-015-1324
ROBERT A TRAPP
6007 N SHERIDAN #36 H
CHICAGO, IL 60660

14-05-215-015-1325
PATRICK J AHERN
6007 N SHERIDAN
CHICAGO, IL 60660

14-05-215-015-1326
NORMAN CHARLES HENNS J
6007 N SHERIDAN ROAD
CHICAGO, IL 60660

14-05-215-015-1327
SHERWIN PAKIN 10059 4
6007 N SHERIDAN RD 37A
CHICAGO, IL 60660

14-05-215-015-1328
MARK JULIE LEUTLOFF
6007 N SHERIDAN RD #37
CHICAGO, IL 60660

14-05-215-015-1329
JOHN NEALIS
6007 N SHERIDAN RD 37C
CHICAGO, IL 60660

14-05-215-015-1330
GILANI MOHAMMED
6007 N SHERIDAN RD 37D
CHICAGO, IL 60660

14-05-215-015-1331
JAMES FINEGAN TRUSTEE
111 W FRONT ST
BLOOMINGTON, IL 61701

14-05-215-015-1332
ALBERTO R ELLIS
6007 N SHERIDAN RD#37F
CHICAGO, IL 60660

14-05-215-015-1333
JOHN WORWAG
6007 N SHERIDAN RD 37G
CHICAGO, IL 60660

14-05-215-015-1334
S MAGARACI
6007 N SHERIDAN RD 37H
CHICAGO, IL 60660

14-05-215-015-1335
CURRENT OWNER
6007 N SHERIDAN RD 37J
CHICAGO, IL 60660

14-05-215-015-1336
FUMIYO SAKAMATO
6007 N SHERIDAN
CHICAGO, IL 60660

14-05-215-015-1337
ELIZABETH RILEY
6007 N SHERIDAN RD#38A
CHICAGO, IL 60660

14-05-215-015-1338
REIHNARD G ANDRESS
6007 N SHERIDAN #38B
CHICAGO, IL 60660

14-05-215-015-1339
LYNN A COHEN
6007 N SHERIDAN RD 38C
CHICAGO, IL 60660

14-05-215-015-1340
VINCENZO PETRASSI
6007 N SHERIDAN#38DF
CHICAGO, IL 60660

14-05-215-015-1341
BETTY GRAHAM
6007 N SHERIDAN RD#38E
CHICAGO, IL 60660

14-05-215-015-1342
VINCENZO PETRASSI
6007 N SHERIDAN#38DF
CHICAGO, IL 60660

14-05-215-015-1343
HARIRAM MADHATHIL
6007 N SHERIDAN RD#38G
CHICAGO, IL 60660

14-05-215-015-1344
IOANA PANAT
6007 N SHERIDAN 38H
CHICAGO, IL 60660

14-05-215-015-1345
MICHELLE COMPANIK
6007 N SHERIDAN RD
CHICAGO, IL 60660

14-05-215-015-1346
STEPHEN L CHADWICK
6007 N SHERIDAN RD#38K
CHICAGO, IL 60660

14-05-215-015-1347
RICHARD GNAEDINGER
3565 W JOHNSON RD
LAPORTE, IN 46350

14-05-215-015-1348
ROBERT E WOODWORTH JR
6007 N SHERIDAN RD 39B
CHICAGO, IL 60660

14-05-215-015-1349
HEDY JAYNES
59 W MUNDHANK RD
S BARRINGTON, IL 60010

14-05-215-015-1350
RASHNA GHADIALY
6007 N SHERIDAN RD 39D
CHICAGO, IL 60660

14-05-215-015-1351
GENEVIEVE PRESBITERO
6007 N SHERIDAN RD#39E
CHICAGO, IL 60660

14-05-215-015-1352
T C HEATH
6007 N SHERIDAN RD 39F
CHICAGO, IL 60660

14-05-215-015-1353
CTLTC PR6969
10 S LASALLE ST #2750
CHICAGO, IL 60603

14-05-215-015-1354
MEGAN ESCUTIA
6007 N SHERIDAN RD#39H
CHICAGO, IL 60660

14-05-215-015-1355
RENEE A FREIREICH
6007 N SHERIDAN RD 39J
CHICAGO, IL 60660

14-05-215-015-1356
GENE STROM
6007 N SHERIDAN RD 39K
CHICAGO, IL 60660

14-05-215-017-1001
MALIBU EAST CONDMIN
6033 N SHERIDAN RD
CHICAGO, IL 60660

14-05-215-017-1002
PLOME HOMES LLC
5416 COUNTRY CLUB DR
LAGRANGE, IL 60525

14-05-215-017-1003
THERESA C CEKO
5345 N KILDARE
CHICAGO, IL 60630

14-05-215-017-1004
LAURA I HINTON
6033 N SHERIDAN RD
CHICAGO, IL 60660

14-05-215-017-1005
PERCY SMITH 7134 1
6033 N SHERIDAN RD 4K
CHICAGO, IL 60660

14-05-215-017-1006
MARY E LUKAS TTEE
6033 N SHERIDAN RD #4L
CHICAGO, IL 60660

14-05-215-017-1007
PCH PROPERTIES LLC
1165 N CLARK ST#700
CHICAGO, IL 60610

14-05-215-017-1008
CLARA HAIRSTON PATE
6033 N SHERIDAN RD 5A
CHICAGO, IL 60660

14-05-215-017-1009
TAXPAYER OF
6033 N SHERIDAN RD 5B
CHICAGO, IL 60660

14-05-215-017-1010
JUAN ESPEJO
6033 N SHERIDAN RD 5C
CHICAGO, IL 60660

14-05-215-017-1011
MALIBU EAST CONDOS
875 N MICHIGAN AV 3980
CHICAGO, IL 60611

14-05-215-017-1012
MARISSA MICHAELS
6033 N SHERIDAN RD 5E
CHICAGO, IL 60660

14-05-215-017-1013
ANNETTE SOIL
6033 N SHERIDAN RD 5F
CHICAGO, IL 60660

14-05-215-017-1014
ROCHELLE ALLEN
6033 N SHERIDAN RD 5G
CHICAGO, IL 60660

14-05-215-017-1015
ANN POLLACK
6033 N SHERIDAN RD #5H
CHICAGO, IL 60660

14-05-215-017-1016
CHARLENE M LINKE
6033 N SHERIDAN RD
CHICAGO, IL 60660

14-05-215-017-1017
GALINA BARKANOV
6033 N SHERIDAN 5K
CHICAGO, IL 60660

14-05-215-017-1018
CHRISTINE BUTTELMAN
6033 N SHERIDAN ROAD
CHICAGO, IL 60660

14-05-215-017-1019
RICHARD C HICKS
6033 N SHERIDAN RD 5M
CHICAGO, IL 60660

14-05-215-017-1020
MARIAN M DAVIS TRUST
6033 N SHERIDAN RD 6A
CHICAGO, IL 60660

14-05-215-017-1021
SEAN LAU
6033 N SHERIDAN RD 6B
CHICAGO, IL 60660

14-05-215-017-1022
MICHAEL E LIPSCHUTZ
6160 N DAMEN AV 407
CHICAGO, IL 60659

14-05-215-017-1023
MILORAD IVANOVIC
8555 STONEGATE CT
ST JOHN, IN 46373

14-05-215-017-1024
DORCAS A DANTES
6033 N SHERIDAN RD #6E
CHICAGO, IL 60660

14-05-215-017-1025
AIDA M CALVOPINA
6033 N SHERIDAN RD 6F
CHICAGO, IL 60660

14-05-215-017-1026
SANDRA PAPP
6033 N SHERIDAN RD 35D
CHICAGO, IL 60660

14-05-215-017-1027
SHOWLING LIAO
6033 N SHERIDAN RD 6H
CHICAGO, IL 60660

14-05-215-017-1028
MARCEL PACATTE JR
6033 N SHERIDAN RD 6J
CHICAGO, IL 60660

14-05-215-017-1029
TAXPAYER OF
6033 N SHERIDAN RD 6K
CHICAGO, IL 60660

14-05-215-017-1030
CAROL HERNANDEZ
6033 N SHERIDAN RD 6L
CHICAGO, IL 60660

14-05-215-017-1031
TIMOTHY FOX
6033 N SHERIDAN RD#6M
CHICAGO, IL 60660

14-05-215-017-1032
CRISTOBAL R SANTOS
6033 N SHERIDAN RD 7A
CHICAGO, IL 60660

14-05-215-017-1033
CRIS SATO
2910 W PETERSON
CHICAGO, IL 60659

14-05-215-017-1034
RONEN CAROL J
6033 N SHERIDAN RD
CHICAGO, IL 60660

14-05-215-017-1035
ROBERTA J NEIBERT
6033 N SHERIDAN RD 7D
CHICAGO, IL 60660

14-05-215-017-1036
KONSTANTINOS J MATSAS
2640 CALIFORNIA AVE
PALATINE, IL 60067

14-05-215-017-1037
MICHAEL BRUNO
6033 N SHERIDAN RD#7F
CHICAGO, IL 60660

14-05-215-017-1038
6033 N SHERIDAN RD UNI
2171 W SUNNYSIDE AVE
CHICAGO, IL 60625

14-05-215-017-1039
LEOPOLDO T GERARDO
6033 N SHERIDAN RD 7H
CHICAGO, IL 60660

14-05-215-017-1040
ANNETTE M DAPONTE
203 POCCONOCK TRAIL
NEW CANAAN, CT 68405

14-05-215-017-1041
SIDNEY LANCASTER
6033 N SHERIDAN RD 7K
CHICAGO, IL 60660

14-05-215-017-1042
MICHAEL ASSIM
6033 N SHERIDAN RD 7L
CHICAGO, IL 60660

14-05-215-017-1043
MALIBU E CONDO MGMT OF
6033 N SHERIDAN RD
CHICAGO, IL 60660

14-05-215-017-1044
JAMES P MC CORMICK
6033 N SHERIDAN RD 8A
CHICAGO, IL 60660

14-05-215-017-1045
C STAHLHEBER7 R RODR
6033 N SHERIDAN RD #8B
CHICAGO, IL 60660

14-05-215-017-1046
DONNA MACEY
6033 N SHERIDAN RD 8C
CHICAGO, IL 60660

14-05-215-017-1047
THE WONG 1999 FAMILY T
6033 N SHERIDAN RD#8D
CHICAGO, IL 60660

14-05-215-017-1048
JAMES F BROWN
6033 N SHERIDAN RD 8E
CHICAGO, IL 60660

14-05-215-017-1049
S IACOB FLORICA POP
6033 N SHERIDAN RD 8F
CHICAGO, IL 60660

14-05-215-017-1050
MYRNA MANNERS
6033 N SHERIDAN RD 8G
CHICAGO, IL 60660

14-05-215-017-1051
RICHARD W SHOWERS
6033 N SHERIDAN RD 8H
CHICAGO, IL 60660

14-05-215-017-1052
CHRISTOPHER M KRUGER
6033 N SHERIDAN RD 8J
CHICAGO, IL 60660

14-05-215-017-1053
BENJAMIN ZOMAYA TRUST
6033 N SHERIDAN RD 8K
CHICAGO, IL 60660

14-05-215-017-1054
JENNIFER CUDAHY
6033 N SHERIDAN RD#8L
CHICAGO, IL 60660

14-05-215-017-1055
VIRGINIA BARRY
6033 N SHERIDAN #8M
CHICAGO, IL 60660

14-05-215-017-1056
R STRAUSS J AMES
6033 N SHERIDAN RD 9A
CHICAGO, IL 60660

14-05-215-017-1057
CHICAGO LAND TITLE TR
6033 N SHERIDAN 9B
CHICAGO, IL 60660

14-05-215-017-1058
RUTA JOSTSONS
6033 N SHERIDAN RD 9C
CHICAGO, IL 60660

14-05-215-017-1059
BAHMAN KHALILI
6033 N SHERIDAN RD 9D
CHICAGO, IL 60660

14-05-215-017-1060
JOHN X ZHANG
6033 SHERIDAN #9E
CHICAGO, IL 60660

14-05-215-017-1061
CATHERINE G WRENN
6033 N SHERIDAN RD 9F
CHICAGO, IL 60660

14-05-215-017-1062
NATHAN GIBSON
6033 N SHERIDAN RD 9G
CHICAGO, IL 60660

14-05-215-017-1063
LORI K ZIESMER
6033 N SHERIDAN RD 9H
CHICAGO, IL 60660

14-05-215-017-1064
MALIBU EAST CONDOS
875 N MICHIGAN AVE3980
CHICAGO, IL 60611

14-05-215-017-1065
SYED MASOOD AHMED
6033 N SHERIDAN RD #9K
CHICAGO, IL 60660

14-05-215-017-1066
GREG HERZOG
6033 N SHERIDAN RD#9L
CHICAGO, IL 60660

14-05-215-017-1067
DEREK B WEBB
6033 N SHERIDAN RD 9M
CHICAGO, IL 60660

14-05-215-017-1068
SALEEM NILOFER HUSAI
2347 GLENVIEW RD
GLENVIEW, IL 60025

14-05-215-017-1069
GEORGE T NIMITZ
6033 N SHERIDAN RD 10B
CHICAGO, IL 60660

14-05-215-017-1070
CAROLYN JEANETE BOWYER
6033 N SHERIDAN RD 10C
CHICAGO, IL 60660

14-05-215-017-1071
MOLLY BOUGERAL
6033 N SHERIDAN 10D
CHICAGO, IL 60660

14-05-215-017-1072
REYNALDO C PABELLANO
6033 N SHERIDAN RD#10E
CHICAGO, IL 60660

14-05-215-017-1073
BRUJIS LIA GRACIEIA
6033 N SHERIDAN RD 10F
CHICAGO, IL 60660

14-05-215-017-1074
CURTIS M JACOBSON
6033 N SHERIDAN RD 10G
CHICAGO, IL 60660

14-05-215-017-1075
CARRIE P COHEN
6033 N SHERIDAN RD 10H
CHICAGO, IL 60660

14-05-215-017-1076
DAVID PEARSON
6033 N SHERIDAN RD 10J
CHICAGO, IL 60660

14-05-215-017-1077
HELEN WAGNER
PO BOX 114
GLENVIEW, IL 60025

14-05-215-017-1078
CHAD E PARKER
6033 N SHERIDAN RD#10L
CHICAGO, IL 60660

14-05-215-017-1079
MAHA A SODAGAR
6033 N SHERIDAN RD#10M
CHICAGO, IL 60660

14-05-215-017-1080
MARCIA SIEGAL M D
6033 N SHERIDAN RD 11A
CHICAGO, IL 60660

14-05-215-017-1081
MARILYN T CHASE
6033 N SHERIDAN RD 11B
CHICAGO, IL 60660

14-05-215-017-1082
HAN CHEN
540 N STATE ST 1209
CHICAGO, IL 60654

14-05-215-017-1083
CHARLENE M KNAUFF
6033 N SHERIDAN RD 11D
CHICAGO, IL 60660

14-05-215-017-1084
LEONARD INA GOLDBERG
6033 N SHERIDAN RD 11E
CHICAGO, IL 60660

14-05-215-017-1085
CONNIE GOUNTANIS RIGAS
6033 N SHERIDAN RD 11F
CHICAGO, IL 60660

14-05-215-017-1086
YUNG JA CHOI
6033 N SHERIDAN RD 11G
CHICAGO, IL 60660

14-05-215-017-1087
PANAGIOTA SIDEREAS
6033 N SHERIDAN 114
CHICAGO, IL 60660

14-05-215-017-1088
EUGENA FABICULANAN
6033 N SHERIDAN RD 11J
CHICAGO, IL 60660

14-05-215-017-1089
WALTER MUNOZ
6033 N SHERIDAN 11K
CHICAGO, IL 60660

14-05-215-017-1090
CHICAGO TITLE LAND TRU
6033 N SHERIDAN RD#11L
CHICAGO, IL 60660

14-05-215-017-1091
SHABNAM OSKOEI
6033 N SHERIDAN RD #11
CHICAGO, IL 60660

14-05-215-017-1092
SHAMSUDDIN PANJWANI
6033 N SHERIDAN RD #12
CHICAGO, IL 60660

14-05-215-017-1093
MEGHANN BURKE
6033 N SHERIDAN RD 12B
CHICAGO, IL 60660

14-05-215-017-1094
RON DORFMAN
6033 N SHERIDAN RD 12C
CHICAGO, IL 60660

14-05-215-017-1095
RAYMOND WOLD
2302 W ADDISON
CHICAGO, IL 60618

14-05-215-017-1096
DEAN O MICKELBERRY
6033 N SHERIDAN RD 12E
CHICAGO, IL 60660

14-05-215-017-1097
MARK CHARLES MORAN
6033 N SHERIDAN RD#12F
CHICAGO, IL 60660

14-05-215-017-1098
LEXINGTON TARNOW
6033 N SHERIDAN RD#12G
CHICAGO, IL 60660

14-05-215-017-1099
BARBARA J MURPHY12H
6033 N SHERIDAN RD
CHICAGO, IL 60660

14-05-215-017-1100
ANNIE HO
6033 N SHERIDAN RD 12J
CHICAGO, IL 60660

14-05-215-017-1101
MALIBU EAST CONDOS
875 N MICHIGAN AV 3980
CHICAGO, IL 60611

14-05-215-017-1102
GLOSS FEODOR N
617 N LA GRANGE RD
LA GRANGE PK, IL 60526

14-05-215-017-1103
TAXPAYER OF UNIT 12M
6033 N SHERIDAN RD
CHICAGO, IL 60660

14-05-215-017-1104
BRYAN STYER
6033 N SHERIDAN RD 13A
CHICAGO, IL 60660

14-05-215-017-1105
DAVID J WOLFF
6033 N SHERIDAN RD
CHICAGO, IL 60660

14-05-215-017-1106
NICHOLAS KAPSIS
5315 N CLARK ST #166
CHICAGO, IL 60640

14-05-215-017-1107
SHAMS JAFFER
6033 N SHERIDAN RD 13D
CHICAGO, IL 60660

14-05-215-017-1108
FRANK B MANCINELLI
6033 N SHERIDAN RD 13E
CHICAGO, IL 60660

14-05-215-017-1109
LEON T LEROY JR
6033 N SHERIDAN RD 13F
CHICAGO, IL 60660

14-05-215-017-1110
GAIL M SELTZER
6033 N SHERIDAN RD 13G
CHICAGO, IL 60660

14-05-215-017-1111
V YOUAKIM
6033 N SHERIDAN RD 13H
CHICAGO, IL 60660

14-05-215-017-1112
HARVEY CLASTER
1447 WILLIS LAKE DR
KENNESAW, GA 30152

14-05-215-017-1113
TAXPAYER OF UNIT 13K
6033 N SHERIDAN RD
CHICAGO, IL 60660

14-05-215-017-1114
JOSEPH M NARVAEZ
6033 N SHERIDAN RD 13L
CHICAGO, IL 60660

14-05-215-017-1115
BILLIE J DAVIS
6605 WATERFORD LN
SARASOTA, FL 34238

14-05-215-017-1116
DANIEL P BRESLIN
6033 N SHERIDAN RD#14A
CHICAGO, IL 60660

14-05-215-017-1117
MARIE GRAHAM
6033 N SHERIDAN RD 14B
CHICAGO, IL 60660

14-05-215-017-1118
FARZANA A KHAN
6033 N SHERIDAN RD 14C
CHICAGO, IL 60660

14-05-215-017-1119
JOE BEARAK
6033 N SHERIDAN RD 14D
CHICAGO, IL 60660

14-05-215-017-1120
SHUYU YANG
6033 N SHERIDAN RD#14E
CHICAGO, IL 60660

14-05-215-017-1121
RONALD WILCYNSKI
6033 N SHERIDAN RD#14F
CHICAGO, IL 60660

14-05-215-017-1122
TASIA J DEMOS
6033 N SHERIDAN RD 14G
CHICAGO, IL 60660

14-05-215-017-1123
JUDITH ANNE GIDDEN
6033 N SHERIDAN RD 14H
CHICAGO, IL 60660

14-05-215-017-1124
JAMES P MCCORMICK 14J
6033 N SHERIDAN
CHICAGO, IL 60660

14-05-215-017-1125
FLORENCE S BERNBERG
6033 N SHERIDAN RD 14K
CHICAGO, IL 60660

14-05-215-017-1126
TAXPAYER OF
6033 N SHERIDAN RD 14L
CHICAGO, IL 60660

14-05-215-017-1127
AARON N RIFFE
6033 N SHERIDAN RD 14M
CHICAGO, IL 60660

14-05-215-017-1128
RANDI ZOOT
6033 N SHERIDAN RD 15A
CHICAGO, IL 60660

14-05-215-017-1129
EDIE TILLIS
6033 N SHERIDAN RD 15B
CHICAGO, IL 60660

14-05-215-017-1130
QUEEN OKPALEKE
6033 N SHERIDAN RD#15C
CHICAGO, IL 60660

14-05-215-017-1131
TIAGO TEL
6033 N SHERIDAN RD#15D
CHICAGO, IL 60660

14-05-215-017-1132
JULITTA BRECHER
6101 N SHERDAN RD #14A
CHICAGO, IL 60660

14-05-215-017-1133
MALIBU EAST CONDOS
875 N MICHIGAN AV 3980
CHICAGO, IL 60611

14-05-215-017-1134
PATRICK J CORRIERE
6033 N SHERIDAN #15G
CHICAGO, IL 60660

14-05-215-017-1135
JOSEPH E DURAN
6033 N SHERIDAN RD#15H
CHICAGO, IL 60660

14-05-215-017-1136
EILEEN FRANCIS
9655 WOODS DR #2010
SKOKIE, IL 60077

14-05-215-017-1137
FRANCIS J LANE
6033 N SHERIDAN RD 15K
CHICAGO, IL 60660

14-05-215-017-1138
BERNARD J POPP
6033 N SHERIDAN RD#15L
CHICAGO, IL 60660

14-05-215-017-1139
MARY E OSWALD
PO BOX 432
CHAPPELL, NE 69129

14-05-215-017-1140
P T RUPPE
6033 N SHERIDAN RD 16A
CHICAGO, IL 60660

14-05-215-017-1141
MALIBU EAST CONDO
875 N MICHIGAN AVE3980
CHICAGO, IL 60611

14-05-215-017-1142
MARNA OSPINA
6033 N SHERIDAN
CHICAGO, IL 60660

14-05-215-017-1143
AMIT K BIST DIVYA SH
6033 N SHERIDAN RD#16D
CHICAGO, IL 60660

14-05-215-017-1144
SEBASTIAN SANFILIPPO
6033 N SHERIDAN RD 16E
CHICAGO, IL 60660

14-05-215-017-1145
ROSEANNE B HUBBARD
6033 N SHERIDAN RD 16F
CHICAGO, IL 60660

14-05-215-017-1146
CHARLES GOLDMAN
6033 N SHERIDAN RD 16G
CHICAGO, IL 60660

14-05-215-017-1147
DARYL SCHABINGER
6033 N SHERIDAN RD 16H
CHICAGO, IL 60660

14-05-215-017-1148
ADRIANA THAIS AVILA
6033 N SHERIDAN RD #16
CHICAGO, IL 60660

14-05-215-017-1149
CHAITHANYA KRISHNA MUM
6033 N SHERIDAN RD#16K
CHICAGO, IL 60660

14-05-215-017-1150
MARK SUPPES
PO BOX 50
FOX RIVR GRV, IL 60021

14-05-215-017-1151
MALIBU EAST CONDOS
875 N MICHIGAN AV 3980
CHICAGO, IL 60611

14-05-215-017-1152
ANNA LADANYI
6033 N SHERIDAN RD 17A
CHICAGO, IL 60660

14-05-215-017-1153
KENJU HORIKOSJI
6033 N SHERIDAN 17B
CHICAGO, IL 60660

14-05-215-017-1154
JEFFRY W KAMROW
6033 N SHERIDAN RD 17C
CHICAGO, IL 60660

14-05-215-017-1155
JULIE DOROMAL
6033 N SHERIDAN #17D
CHICAGO, IL 60660

14-05-215-017-1156
LILYBELL GRAY
6033 N SHERIDAN RD 17E
CHICAGO, IL 60660

14-05-215-017-1157
ANARGYROS KEREAKES
6033 N SHERIDAN RD 17F
CHICAGO, IL 60660

14-05-215-017-1158
ALICE M SPANN
6033 N SHERIDAN RD 17G
CHICAGO, IL 60660

14-05-215-017-1159
SOHAIL AHMED SIDDIQUI
39 W175 LONG MEADOW LN
ST CHARLES, IL 60175

14-05-215-017-1160
ROBIN M ALAMAR
6033 N SHERIDAN #175
CHICAGO, IL 60660

14-05-215-017-1161
MARIO J ARRIAGA BONILL
6033 N SHERIDAN RD#17K
CHICAGO, IL 60660

14-05-215-017-1162
KAREN SYSOL
6033 N SHERIDAN RD 17L
CHICAGO, IL 60660

14-05-215-017-1163
RICHARD CROMIN
6033 N SHERIDAN RD 10A
CHICAGO, IL 60660

14-05-215-017-1164
M SEAN BLAIR
6033 N SHERIDAN RD#18A
CHICAGO, IL 60660

14-05-215-017-1165
M SEAN BLAIR
6033 N SHERIDAN RD#18A
CHICAGO, IL 60660

14-05-215-017-1166
CHRISTOPHER POUND
6033 N SHERIDAN RD 18C
CHICAGO, IL 60660

14-05-215-017-1167
MALIBU E CONDO MGMT OF
6033 N SHERIDAN RD
CHICAGO, IL 60660

14-05-215-017-1168
OLGA VAN WINKLE
6033 N SHERIDAN RD 18E
CHICAGO, IL 60660

14-05-215-017-1169
PROSPER PROPER PROP
256 W ALEXANDER ST
CHICAGO, IL 60616

14-05-215-017-1170
KAROL WITTEW
6033 N SHERIDAN RD 18G
CHICAGO, IL 60660

14-05-215-017-1171
CHRISTINA S KIEL
6033 N SHERIDAN RD#18H
CHICAGO, IL 60660

14-05-215-017-1172
ANNA KABAKOV
6033 N SHERIDAN RD#18J
CHICAGO, IL 60660

14-05-215-017-1173
JAMES M BRADY A T O T
6033 N SHERIDAN RD#18K
CHICAGO, IL 60660

14-05-215-017-1174
LINDA ENG TRUSTEE THE
6033 N SHERIDAN RD#18L
CHICAGO, IL 60660

14-05-215-017-1175
ANTHONY P OLTEAN
6033 N SHERIDAN RD 18M
CHICAGO, IL 60660

14-05-215-017-1176
NIRVANA ON 19 LLC
6033 N SHERIDAN RD19AB
CHICAGO, IL 60660

14-05-215-017-1177
NIRVANA ON 19 LLC
6033 N SHERIDAN RD19AB
CHICAGO, IL 60660

14-05-215-017-1178
EMILIO C PATINO
6033 N SHERIDAN RD 19C
CHICAGO, IL 60660

14-05-215-017-1179
CLAUDINE MARTINELL
6033 N SHERIDAN RD#19D
CHICAGO, IL 60660

14-05-215-017-1180
CLAIRE A GAVREL
6033 N SHERIDAN #19E
CHICAGO, IL 60660

14-05-215-017-1181
THOMAS C VAUGHAN
6033 N SHERIDAN RD 19F
CHICAGO, IL 60660

14-05-215-017-1182
KEVIN SUSAN FUKUMOTO
6033 N SHERIDAN RD 19G
CHICAGO, IL 60660

14-05-215-017-1183
PATRICIA A STODOLA
6033 N SHERIDAN RD 19H
CHICAGO, IL 60660

14-05-215-017-1184
KOURTNEY KUNTZ
6033 N SHERIDAN RD
CHICAGO, IL 60660

14-05-215-017-1185
DELORES KEY
6033 N SHERIDAN RD 19K
CHICAGO, IL 60660

14-05-215-017-1186
ILIA VOLTCHENOK
6033 N SHERIDAN 19L
CHICAGO, IL 60660

14-05-215-017-1187
LISA NANCY KAHN
6033 N SHERIDAN RD 19M
CHICAGO, IL 60660

14-05-215-017-1188
ROULA A BORENSTINE
6033 N SHERIDAN RD#20A
CHICAGO, IL 60660

14-05-215-017-1189
ROULA A BORENSTINE
6033 N SHERIDAN RD#20A
CHICAGO, IL 60660

14-05-215-017-1190
AZIZA SHAMEEM AJANI
6033 N SHERIDAN #20C
CHICAGO, IL 60660

14-05-215-017-1191
LILIANA RISTIC
6033 N SHERIDAN RD 20D
CHICAGO, IL 60660

14-05-215-017-1192
M HURLEY
6033 N SHERIDAN RD 20E
CHICAGO, IL 60660

14-05-215-017-1193
OLGA ZUBOVA
6033 N SHERIDAN 20F
CHICAGO, IL 60660

14-05-215-017-1194
JAMES VINSON
6033 N SHERIDAN RD#20G
CHICAGO, IL 60660

14-05-215-017-1195
MICHALINA A MALISZEWSK
6033 N SHERIDAN RD#20H
CHICAGO, IL 60660

14-05-215-017-1196
MALIBU EAST CONDOS
875 N MICHIGAN AV 3980
CHICAGO, IL 60611

14-05-215-017-1197
MAUREEN P OLEARY
6033 N SHERIDAN 20K
CHICAGO, IL 60660

14-05-215-017-1198
CHRISTOPHER CASSON
6033 N SHERIDAN #20L
CHICAGO, IL 60660

14-05-215-017-1199
MARIOARA NICOLAE
6033 N SHERIDAN RD 20M
CHICAGO, IL 60660

14-05-215-017-1200
JOANNE R JOHNSON
6033 N SHERIDAN RD 21A
CHICAGO, IL 60660

14-05-215-017-1201
MILIGAN
6033 N SHERIDAN RD 21B
CHICAGO, IL 60660

14-05-215-017-1202
SABRINA THORNE
6033 N SHERIDAN RD 21C
CHICAGO, IL 60660

14-05-215-017-1203
SILVIA A TESTA
6033 N SHERIDAN RD#21D
CHICAGO, IL 60660

14-05-215-017-1204
ALNASIRSHAMALAMERCHANT
6033 N SHERIDAN RD 21E
CHICAGO, IL 60660

14-05-215-017-1205
LUCY GUO
303 W 66TH ST APT 1JE
NEW YORK, NY 10023

14-05-215-017-1206
REBECCA J MENZIE
6033 N SHERIDAN RD 21G
CHICAGO, IL 60660

14-05-215-017-1207
ALAN L KROCKEY
6033 N SHERIDAN RD
CHICAGO, IL 60660

14-05-215-017-1208
ZELJKO PECANAC
6033 N SHERIDAN #21J
CHICAGO, IL 60660

14-05-215-017-1209
JANICE EDGAR
6033 N SHERIDAN RD 21K
CHICAGO, IL 60660

14-05-215-017-1210
ANGELINE LAHEY
6033 N SHERIDAN 2IL
CHICAGO, IL 60660

14-05-215-017-1211
STEPHANIE PENAHERRERA
6033 N SHERIDAN RD21M2
CHICAGO, IL 60660

14-05-215-017-1212
GERTRAUD SIRE
6033 N SHERIDAN RD 22A
CHICAGO, IL 60660

14-05-215-017-1213
NAOMI J YOUNG
6033 N SHERIDAN RD 22B
CHICAGO, IL 60660

14-05-215-017-1214
ELIZABETH PETTERS
204 E SWEETWATER CREEK
LONGWOOD, FL 32779

14-05-215-017-1215
TROY A MCMILLAN
6221 N LAKEWOOD AVE
CHICAGO, IL 60660

14-05-215-017-1216
RICHARD JEFFRIES
6033 N SHERIDAN RD 22E
CHICAGO, IL 60660

14-05-215-017-1217
JAMES P MCCORMICK
6033 N SHERIDAN RD 8A
CHICAGO, IL 60660

14-05-215-017-1218
RUTH H SHORR
6033 N SHERIDAN RD 22G
CHICAGO, IL 60660

14-05-215-017-1219
JAMIE JEFKIN
6033 N SHERIDAN RD 22H
CHICAGO, IL 60660

14-05-215-017-1220
JAMES P MC CORMICH
6033 N SHERIDAN RD 22J
CHICAGO, IL 60660

14-05-215-017-1221
CURRENT OWNER
211 S CLARK ST 290
CHICAGO, IL 60604

14-05-215-017-1222
ROBIN MILLARD
6033 N SHERIDAN 22L
CHICAGO, IL 60660

14-05-215-017-1223
PACT INC TRUSTEE
750 WARRENVILLE RD 300
LISLE, IL 60532

14-05-215-017-1224
AARON COOPER
1801 KIRK
EVANSTON, IL 60202

14-05-215-017-1225
LAURIE RUGGIERO
6033 N SHERIDAN RD #23
CHICAGO, IL 60660

14-05-215-017-1226
N MOLINES
6033 N SHERIDAN RD 23C
CHICAGO, IL 60660

14-05-215-017-1227
ANTHONY C LIU
6033 N SHERIDAN 23D
CHICAGO, IL 60660

14-05-215-017-1228
JANICE WIOREK
6033 N SHERIDAN RD 23E
CHICAGO, IL 60660

14-05-215-017-1229
ARNOLD L THOMAS AS TRU
6033 N SHERIDAN RD#23F
CHICAGO, IL 60660

14-05-215-017-1230
ROLAND P HERREWEYERS
6033 N SHERIDAN RD 23G
CHICAGO, IL 60660

14-05-215-017-1231
KAREN HALLBERG
6033 N SHERIDAN RD 23H
CHICAGO, IL 60660

14-05-215-017-1232
JOSEPH F MALLIA
6033 N SHERIDAN RD
CHICAGO, IL 60660

14-05-215-017-1233
THOMAS W HICKS REV LIV
6033 N SHERIDAN RD#23K
CHICAGO, IL 60660

14-05-215-017-1234
MITCHELL BARDON
6033 N SHERIDAN RD#23L
CHICAGO, IL 60660

14-05-215-017-1235
CARLOS REYES
6033 N SHERIDAN RD 23M
CHICAGO, IL 60660

14-05-215-017-1236
WEI ZHANG
6033 N SHERIDAN RD#24A
CHICAGO, IL 60660

14-05-215-017-1237
JOANN WINGATE
6033 N SHERIDAN RD 24B
CHICAGO, IL 60660

14-05-215-017-1238
WILLIAM ANTHONY BETTEN
6033 N SHERIDAN RD#24C
CHICAGO, IL 60660

14-05-215-017-1239
JOHN OWENS
6033 N SHERIDAN RD
CHICAGO, IL 60660

14-05-215-017-1240
JAMES A SHERMAN
6033 N SHERIDAN RD 24E
CHICAGO, IL 60660

14-05-215-017-1241
GARY FINLEY
6033 N SHERIDAN RD 24F
CHICAGO, IL 60660

14-05-215-017-1242
JAMIE ANN FRIEDMAN
6033 N SHERIDAN RD 24G
CHICAGO, IL 60660

14-05-215-017-1243
JANET C ZASLOW
6033 N SHERIDAN RD #24
CHICAGO, IL 60660

14-05-215-017-1244
N L PENALBER
9355 POTTER
DES PLAINES, IL 60016

14-05-215-017-1245
ELEANOR G KOPSIAN
6033 N SHERIDAN RD 24K
CHICAGO, IL 60660

14-05-215-017-1246
D WAYNE 24L
6033 N SHERIDAN RD
CHICAGO, IL 60660

14-05-215-017-1247
RAM T MADAAN
PO BOX 9610
NAPERVILLE, IL 60567

14-05-215-017-1248
MARCEL MOLINS
6033 N SHERIDAN RD 25A
CHICAGO, IL 60660

14-05-215-017-1249
MARTINA GRUYTERS MOLINS
6033 N SHERIDAN RD 25B
CHICAGO, IL 60660

14-05-215-017-1250
MANISHA MAKWANA
6033 N SHERIDAN RD 25C
CHICAGO, IL 60660

14-05-215-017-1251
PHILLIP POWOWICKI
6033 N SHERIDAN RD 25D
CHICAGO, IL 60660

14-05-215-017-1252
FNU ZEESHAM
6033 N SHERIDAN RD#25E
CHICAGO, IL 60660

14-05-215-017-1253
WILLIAM E MASSEY
6033 N SHERIDAN RD 25F
CHICAGO, IL 60660

14-05-215-017-1254
HELEN B ANINAG
6033 N SHERIDAN RD#25G
CHICAGO, IL 60660

14-05-215-017-1255
MARCO IRMITER CARYN FE
6033 N SHERIDAN
CHICAGO, IL 60660

14-05-215-017-1256
JOSEPH D MONTGOMERY
6033 N SHERIDAN RD 25J
CHICAGO, IL 60660

14-05-215-017-1257
TAPOSHI J BENTLEY
440 N MCCLURG CT #108
CHICAGO, IL 60611

14-05-215-017-1258
SUPACHOKE SUWIWATTANAP
6033 N SHERIDAN RD 25
CHICAGO, IL 60660

14-05-215-017-1259
DOUGLAS W TROUTMAN
6033 N SHERIDAN RD 25M
CHICAGO, IL 60660

14-05-215-017-1260
SAMUEL BULLOCK
6033 N SHERIDAN 26A
CHICAGO, IL 60660

14-05-215-017-1261
CECELIA A SIMMONS
6033 N SHERIDAN #26B
CHICAGO, IL 60660

14-05-215-017-1262
WYMAN T KURTZ
6033 N SHERIDAN RD 26C
CHICAGO, IL 60660

14-05-215-017-1263
ANDRE R KING
6033 N SHERIDAN RD 26D
CHICAGO, IL 60660

14-05-215-017-1264
ANGELINA KONDRAKOVA
6033 N SHERIDAN RD 26E
CHICAGO, IL 60660

14-05-215-017-1265
L CLARK ELIZABETH K
6033 N SHERIDAN RD#26F
CHICAGO, IL 60660

14-05-215-017-1266
ETHEL JESSICA MULLIN T
6033 N SHERIDAN RD#26G
CHICAGO, IL 60660

14-05-215-017-1267
ROBERT W SHIREY
6033 N SHERIDAN RD 26H
CHICAGO, IL 60660

14-05-215-017-1268
JUNE A CALVIN
6033 N SHERIDAN RD 26J
CHICAGO, IL 60660

14-05-215-017-1269
RANDALL FLEER
6033 N SHERIDAN RD#26K
CHICAGO, IL 60660

14-05-215-017-1270
JENNIFER EICHER
6033 N SHERIDAN RD#26L
CHICAGO, IL 60660

14-05-215-017-1271
BILLIE J DAVIS
6605 WATERFORD LN
SARASOTA, FL 34238

14-05-215-017-1272
AMITA PATEL
6033 N SHERIDAN RD 27A
CHICAGO, IL 60660

14-05-215-017-1273
CLAUDIA LAUPMANIS
6033 N SHERIDAN #278
CHICAGO, IL 60660

14-05-215-017-1274
LUCAS DEJONG
6033 N SHERIDAN #27C
CHICAGO, IL 60660

14-05-215-017-1275
WILLIAM LEBED
6033 SHERIDAN 27D
CHICAGO, IL 60660

14-05-215-017-1276
JOSEPH TOUCHSTONE
6033 N SHERIDAN RD 27E
CHICAGO, IL 60660

14-05-215-017-1277
ASHLEIGH GUERIN
9700 PINE POINT DR
LAKELAND, TN 38002

14-05-215-017-1278
JOSE ALFONSO GIMENEZ
6033 N SHERIDAN RD 27G
CHICAGO, IL 60660

14-05-215-017-1279
SIMON SHERWIN POGRUND
1 E WACKER DR #260
CHICAGO, IL 60601

14-05-215-017-1280
GARY EA LAWLER TRUSTEE
6033 N SHERIDAN RD#27J
CHICAGO, IL 60660

14-05-215-017-1281
IVORY A MERRIFIELD
6033 N SHERIDAN RD 27K
CHICAGO, IL 60660

14-05-215-017-1282
NEAL COHEN
6033 N SHERIDAN RD 27L
CHICAGO, IL 60660

14-05-215-017-1283
VICKI J CARPENTER
PO BOX 10036
CHICAGO, IL 60610

14-05-215-017-1284
AL COHN
6033 N SHERIDAN RD 28A
CHICAGO, IL 60660

14-05-215-017-1285
PEDRO A BENITEZ TRUSTE
6033 N SHERIDAN RD#28B
CHICAGO, IL 60660

14-05-215-017-1286
DEMETRIOS I LEKKAS
6033 N SHERIDAN RD 28C
CHICAGO, IL 60660

14-05-215-017-1287
MTGLQ INVESTORS LP
15480 LAGUNA CANYON RD
IRVINE, CA 92618

14-05-215-017-1288
SAMANTHA KUNZ
6033 N SHERIDAN RD#28E
CHICAGO, IL 60660

14-05-215-017-1289
TROY TEPP D
6033 N SHERIDAN RD 28F
CHICAGO, IL 60660

14-05-215-017-1290
SMITH
6033 N SHERIDAN 28G
CHICAGO, IL 60660

14-05-215-017-1291
JAMES M OCONNOR PETE
6033 N SHERIDAN RD#28H
CHICAGO, IL 60660

14-05-215-017-1292
CONSUELO TOLSON
6033 N SHERIDAN RD 28J
CHICAGO, IL 60660

14-05-215-017-1293
RIKI SCHATELL
6033 N SHERIDAN RD 28K
CHICAGO, IL 60660

14-05-215-017-1294
TAXPAYER OF UNIT 28L
6033 N SHERIDAN RD
CHICAGO, IL 60660

14-05-215-017-1295
ANA ISABEL GALINDO TRU
6033 N SHERIDAN RD#28M
CHICAGO, IL 60660

14-05-215-017-1296
ESTHER N ZEVIN
6033 N SHERIDAN RD 29A
CHICAGO, IL 60660

14-05-215-017-1297
JOSEPH G MACK
6033 N SHERIDAN RD 29B
CHICAGO, IL 60660

14-05-215-017-1298
VAN L MARTIN
6033 N SHERIDAN RD 29C
CHICAGO, IL 60660

14-05-215-017-1299
RONALD H HOOVER TRUSTE
6033 N SHERIDAN RD#29D
CHICAGO, IL 60660

14-05-215-017-1300
MAURICE RISA TURNER
6033 N SHERIDAN RD 29E
CHICAGO, IL 60660

14-05-215-017-1301
DEREK BENEDYKA219
500 W BRADLEY RD
FOX POINT, WI 53217

14-05-215-017-1302
KEVIN GOODMAN
6033 N SHERIDAN RD#29G
CHICAGO, IL 60660

14-05-215-017-1303
E JOHN SATTELMAIER
6033 N SHERIDAN #29H
CHICAGO, IL 60660

14-05-215-017-1304
MAE F JOHNSON
6033 N SHERIDAN RD 29J
CHICAGO, IL 60660

14-05-215-017-1305
SHAUN FLEEGER
6033 N SHERIDAN RD#29K
CHICAGO, IL 60660

14-05-215-017-1306
D LISELLA
6033 N SHERIDAN 29L
CHICAGO, IL 60660

14-05-215-017-1307
CIDNY J SEGNEFF
6033 N SHERIDAN RD 29M
CHICAGO, IL 60660

14-05-215-017-1308
ELAINE FROESE
6033 N SHERIDAN RD 30A
CHICAGO, IL 60660

14-05-215-017-1309
SUKHEV SAWHNEY
6033 N SHERIDAN RD 30B
CHICAGO, IL 60660

14-05-215-017-1310
SANDRA J CHAET
6033 N SHERIDAN RD 30C
CHICAGO, IL 60660

14-05-215-017-1311
STACEY KNOWLES
6033 N SHERIDAN RD 30D
CHICAGO, IL 60660

14-05-215-017-1312
SUBIT DAS
6033 SHERIDAN RD #30E
CHICAGO, IL 60660

14-05-215-017-1313
JO I GAYLE
6033 N SHERIDAN RD 30F
CHICAGO, IL 60660

14-05-215-017-1314
MARIBEL MALDONADO
6033 N SHERIDAN RD#30G
CHICAGO, IL 60660

14-05-215-017-1315
NEIL WARNER
6033 N SHERIDAN RD 30H
CHICAGO, IL 60660

14-05-215-017-1316
ANOOP KULKARNI
6033 N SHERIDAN 30-J
CHICAGO, IL 60660

14-05-215-017-1317
ELZBIETA MAZURKIEWICZ
2400 WOODLAND AVE
PARK RIDGE, IL 60068

14-05-215-017-1318
ZACHARY MCHENRY
6033 N SHERIDAN 30L
CHICAGO, IL 60660

14-05-215-017-1319
G V IONESCU
6033 N SHERIDAN #30M
CHICAGO, IL 60660

14-05-215-017-1320
LEON F STRAUSS
6033 N SHERIDAN RD 31A
CHICAGO, IL 60660

14-05-215-017-1321
STREET ACUMEN HOLDINGS
1909 JAKOB COURT
CINNAMINSON, NJ 80771

14-05-215-017-1322
RUSSELL KASSMAN
843 GILMAN ST STE B
BERKELEY, CA 94710

14-05-215-017-1323
ERKAN N SAYRUN
6033 N SHERIDAN RD 31D
CHICAGO, IL 60660

14-05-215-017-1324
MALIBU EAST CONDOS
875 N MICHIGAN AV 3980
CHICAGO, IL 60611

14-05-215-017-1325
DAVID M KELLEY
6033 N SHERIDAN RD 31F
CHICAGO, IL 60660

14-05-215-017-1326
CHRISTIE MARIE RUIZ
6033 N SHERIDAN RD#31G
CHICAGO, IL 60660

14-05-215-017-1327
MANFRED WANGARD
400 GOLDEN JSLES DR #8
HALLANDALE, FL 33009

14-05-215-017-1328
HAYSUN KANG
6033 N SHERIDAN RD#31J
CHICAGO, IL 60660

14-05-215-017-1329
SANDRA S KUPIEC
6033 N SHERIDAN RD#31K
CHICAGO, IL 60660

14-05-215-017-1330
CAROL RONEN
6033 N SHERIDAN RD#31L
CHICAGO, IL 60660

14-05-215-017-1331
MING XIE
6053 BLACKWALL
TROY, MI 48098

14-05-215-017-1332
SIGRID B BROOKS
6033 N SHERIDAN RD 32A
CHICAGO, IL 60660

14-05-215-017-1333
PHILIP KHALILY
6033 N SHERIDAN RD#32B
CHICAGO, IL 60660

14-05-215-017-1334
E SMITH G GILCHRIST
6033 N SHERIDAN RD 32C
CHICAGO, IL 60660

14-05-215-017-1335
L HALE K MCDOWELL
6033 N SHERIDAN RD 32D
CHICAGO, IL 60660

14-05-215-017-1336
S SHRESTHA
6033 N SHERIDAN RD 32E
CHICAGO, IL 60660

14-05-215-017-1337
GLORIA C GALANTO
6033 N SHERIDAN RD 32F
CHICAGO, IL 60660

14-05-215-017-1338
ANGELA D HENDERSON
6033 N SHERIDAN RD#32G
CHICAGO, IL 60660

14-05-215-017-1339
SEJAD RAKANOVIC
6033 N SHERIDAN RD 32H
CHICAGO, IL 60660

14-05-215-017-1340
SITARAMAN SRIRAM
2407 EMERSON LN
NAPERVILLE, IL 60540

14-05-215-017-1341
MARTIN A WAIDE
6033 N SHERIDAN RD#32K
CHICAGO, IL 60660

14-05-215-017-1342
LAURA LUKINSKAS
6033 N SHERIDAN RD 32L
CHICAGO, IL 60660

14-05-215-017-1343
MARY I OLESZCZAK ATRUS
6033 N SHERIDAN RD#32M
CHICAGO, IL 60660

14-05-215-017-1344
JULIE IRVINE
6033 N SHERIDAN RD#33A
CHICAGO, IL 60660

14-05-215-017-1345
MIROSLAVA R JANKOVIC
6033 N SHERIDAN RD 33B
CHICAGO, IL 60660

14-05-215-017-1346
CHRIS BUTTLEMAN
6033 N SHERIDAN RD
CHICAGO, IL 60660

14-05-215-017-1347
KIM ANTHONY AARONSON
6033 N SHERIDAN RD 33D
CHICAGO, IL 60660

14-05-215-017-1348
VIRN ROSE
6033 N SHERIDAN RD 33E
CHICAGO, IL 60660

14-05-215-017-1349
FREDERICK W GROAT
6033 N SHERIDAN RD 33F
CHICAGO, IL 60660

14-05-215-017-1350
JACK H STANLEY
2100 INWOOD DR
HOUSTON, TX 77019

14-05-215-017-1351
XIAOLE HAN
6033 N SHERIDAN RD#33H
CHICAGO, IL 60660

14-05-215-017-1352
SHRIRANG MAHAJAN
2738 N GREENWOOD AVE
ARLINGTON HTS, IL 60004

14-05-215-017-1353
SIMO JURISIC
6033 N SHERIDAN #33K
CHICAGO, IL 60660

14-05-215-017-1354
DON S LITTLEDYKE
6033 N SHERIDAN RD 33L
CHICAGO, IL 60660

14-05-215-017-1355
M M MOLINS
6033 N SHERIDAN RD 33M
CHICAGO, IL 60660

14-05-215-017-1356
J THOMAS BEATTY
6033 N SHERIDAN RD 34A
CHICAGO, IL 60660

14-05-215-017-1357
ZOHREH GHAVAMSHAHIDI
6033 N SHERIDAN RD#34B
CHICAGO, IL 60660

14-05-215-017-1358
CASEY E LEWIS
6033 N SHERIDAN RD 34C
CHICAGO, IL 60660

14-05-215-017-1359
PERCY BETTY SMITH
6033 N SHERIDAN RD 34D
CHICAGO, IL 60660

14-05-215-017-1360
MARVA MOSLEY
6033 N SHERIDAN RD 34E
CHICAGO, IL 60660

14-05-215-017-1361
CARL KIRK
6033 N SHERIDAN RD#34F
CHICAGO, IL 60660

14-05-215-017-1362
DIOGENES ROJAS
6033 N SHERIDAN RD 34G
CHICAGO, IL 60660

14-05-215-017-1363
LUCYNA MIGALA
6033 N SHERIDAN RD 34H
CHICAGO, IL 60660

14-05-215-017-1364
MENSUR SINIKOVIC
6033 N SHERIDAN RD 34J
CHICAGO, IL 60660

14-05-215-017-1365
JUDITH BARAHAL
6033 N SHERIDAN #34K
CHICAGO, IL 60660

14-05-215-017-1366
RAYMOND J GOLNICK
6033 N SHERIDAN RD
CHICAGO, IL 60660

14-05-215-017-1367
TERRY SUKENIK
6101 N SHERIDAN #15J
CHICAGO, IL 60660

14-05-215-017-1368
JOAN M SCHOLL
6033 N SHERIDAN RD 35A
CHICAGO, IL 60660

14-05-215-017-1369
SEAN BARNES
6033 N SHERIDAN RD 35B
CHICAGO, IL 60660

14-05-215-017-1370
ROBERT G DORTON
6033 N SHERIDAN RD 35C
CHICAGO, IL 60660

14-05-215-017-1371
SANDRA L PAPP
6033 N SHERIDAN RD 35D
CHICAGO, IL 60660

14-05-215-017-1372
JAGJEET K DADLANI
6033 N SHERIDAN #35E
CHICAGO, IL 60660

14-05-215-017-1373
JAMES GURNEY
6033 N SHERIDAN RD#35F
CHICAGO, IL 60660

14-05-215-017-1374
ROSE M GALLOWAY
6033 N SHERIDAN #35G
CHICAGO, IL 60660

14-05-215-017-1375
A GIGA
6033 N SHERIDAN RD 35H
CHICAGO, IL 60660

14-05-215-017-1376
DENISE C BOWKER
6033 N SHERIDAN RD#35J
CHICAGO, IL 60660

14-05-215-017-1377
VIVIAN DEKRUIF
6033 N SHERIDAN 35K
CHICAGO, IL 60660

14-05-215-017-1378
HECTOR FRANCESCHI
6033 N SHERIDAN 35L
CHICAGO, IL 60660

14-05-215-017-1379
JANETTE MALDONADO
6033 N SHERIDAN #35
CHICAGO, IL 60660

14-05-215-017-1380
ARTHUR ARFA
6033 N SHERIDAN RD 36A
CHICAGO, IL 60660

14-05-215-017-1381
FREDDY R FLORES
6033 N SHERIDAN RD 36B
CHICAGO, IL 60660

14-05-215-017-1382
ILA CHAIKEN
6033 N SHERIDAN RD 36C
CHICAGO, IL 60660

14-05-215-017-1383
FRED J STOESSER
6033 N SHERIDAN RD 36D
CHICAGO, IL 60660

14-05-215-017-1384
JAYDEEP DUTT
6033 N SHERIDAN RD #36E
CHICAGO, IL 60660

14-05-215-017-1385
IRENE ANGELA KOUMI
6033 N SHERIDAN RD 36F
CHICAGO, IL 60660

14-05-215-017-1386
KUSHAL DESHPANDE
6033 N SHERIDAN RD#36G
CHICAGO, IL 60660

14-05-215-017-1387
ANDREW C SUND
6033 N SHERIDAN #36H
CHICAGO, IL 60660

14-05-215-017-1388
PATRICK E DALEY
6033 N SHERIDAN RD#36J
CHICAGO, IL 60660

14-05-215-017-1389
SANDRA L KLEIN
6033 N SHERIDAN RD 36K
CHICAGO, IL 60660

14-05-215-017-1390
RICHARD W EISNER
6033 N SHERIDAN RD 36L
CHICAGO, IL 60660

14-05-215-017-1391
SIDDHARTHA S SAWHNEY
6033 N SHERIDAN RD 36M
CHICAGO, IL 60660

14-05-215-017-1392
PRAKASH C RATTAN
6033 N SHERIDAN RD 37A
CHICAGO, IL 60660

14-05-215-017-1393
PRAKASH C RATTAN
6033 N SHERIDAN RD 37B
CHICAGO, IL 60660

14-05-215-017-1394
GEORGE PENAHERRERA
6033 N SHERIDAN RD 37C
CHICAGO, IL 60660

14-05-215-017-1395
ELIZABETH A SOLHEIM
6033 N SHERIDAN RD 37D
CHICAGO, IL 60660

14-05-215-017-1396
PATRICIA FOSTER
6033 N SHERIDAN RD 37E
CHICAGO, IL 60660

14-05-215-017-1397
VILMA SCERBA REVOCABLE
6033 N SHERIDAN RD#37F
CHICAGO, IL 60660

14-05-215-017-1398
L P ROSEN
6033 N SHERIDAN RD 37G
CHICAGO, IL 60660

14-05-215-017-1399
MARILYN CROSS
6033 N SHERIDAN RD 37H
CHICAGO, IL 60660

14-05-215-017-1400
JESSICA BROWN
6033 N SHERIDAN RD#37J
CHICAGO, IL 60660

14-05-215-017-1401
FARZANA KHAN
6033 N SHERIDAN 37K
CHICAGO, IL 60660

14-05-215-017-1402
CARL CHADEK
6033 N SHERIDAN #37L
CHICAGO, IL 60660

14-05-215-017-1403
MARK TOMPKINS
6033 N SHERIDAN RD 37M
CHICAGO, IL 60660

14-05-215-017-1404
SNEHDHAN BHONDWE
6033 N SHERIDAN RD 38A
CHICAGO, IL 60660

14-05-215-017-1405
NORMA L CHAIDEZ
6033 N SHERIDAN RD
CHICAGO, IL 60660

14-05-215-017-1406
INGRID JOHN KRETZMANN
6033 N SHERIDAN RD#38C
CHICAGO, IL 60660

14-05-215-017-1407
MICHELLE MC CLURE
6033 N SHERIDAN RD 38D
CHICAGO, IL 60660

14-05-215-017-1408
ASIF ANISA REHMANI
6033 N SHERIDAN RD 38E
CHICAGO, IL 60660

14-05-215-017-1409
KYLE L SMITH
6033 N SHERIDAN RD#38F
CHICAGO, IL 60660

14-05-215-017-1410
NICHOLAS KAPSIS
6033 N SHERIDAN RD 13C
CHICAGO, IL 60660

14-05-215-017-1411
MR SAGHEER FATAH
721 CHILTON LN
WILMETTE, IL 60091

14-05-215-017-1412
JOE BEOSI
6033 N SHERIDAN RD 38J
CHICAGO, IL 60660

14-05-215-017-1413
FLORIAN LORENZO RICAR
6033 N SHERIDAN RD
CHICAGO, IL 60660

14-05-215-017-1414
ELAINE RUTH SUNDIN
6033 N SHERIDAN RD 38L
CHICAGO, IL 60660

14-05-215-017-1415
LILIANA RISTIC
6033 N SHERIDAN RD 38M
CHICAGO, IL 60660

14-05-215-017-1416
C DENNIS J LEVANDOWS
6033 N SHERIDAN RD 39A
CHICAGO, IL 60660

14-05-215-017-1417
L MISSITZIS
6033 N SHERIDAN RD 39B
CHICAGO, IL 60660

14-05-215-017-1418
ESMA AL MAHDI
6033 N SHERIDAN RD 39C
CHICAGO, IL 60660

14-05-215-017-1419
SALEEM HUSAIN
2347 GLENVIEW RD
GLENVIEW, IL 60025

14-05-215-017-1420
OB NEDELJKOVIC RL TRUS
6033 N SHERIDAN RD#39E
CHICAGO, IL 60660

14-05-215-017-1421
MALIBU EAST CONDOS
875 N MICHIGAN #3980
CHICAGO, IL 60611

14-05-215-017-1422
KENNETH W BARES
6033 N SHERIDAN RD#39G
CHICAGO, IL 60660

14-05-215-017-1423
JUANA MARIA PEREZ NOT
6033 N SHERIDAN RD#39H
CHICAGO, IL 60660

14-05-215-017-1424
RUTA PRIEDKALNS ZIRNIS
6033 N SHERIDAN RD 39J
CHICAGO, IL 60660

14-05-215-017-1425
MICHAEL SCAUNAS
6405 HOFFMAN TERR
MORTON GROVE, IL 60053

14-05-215-017-1426
GREGORY ARMSTRONG
6033 N SHERIDAN RD
CHICAGO, IL 60660

14-05-215-017-1427
JEAN PIERRE SIRE
6033 N SHERIDAN RD 22A
CHICAGO, IL 60660

14-05-215-017-1428
M J MALLOY 40A
6033 N SHERIDAN RD
CHICAGO, IL 60660

14-05-215-017-1429
S GROVER S SINGH
6033 N SHERIDAN 40B
CHICAGO, IL 60660

14-05-215-017-1430
GAIL BADIS KAUFMAN
6033 N SHERIDAN RD 40C
CHICAGO, IL 60660

14-05-215-017-1431
JOAN M BUTLER
6033 N SHERIDAN RD
CHICAGO, IL 60660

14-05-215-017-1432
JAMES BRAINER
6033 N SHERIDAN RD 40E
CHICAGO, IL 60660

14-05-215-017-1433
CEZAR HOROVITZ TRUSTEE
1979 E COLT RD
TEMPE, AZ 85284

14-05-215-017-1434
LEE SCHEIER J FRANZ
6033 N SHERIDAN RD 40G
CHICAGO, IL 60660

14-05-215-017-1435
BOBBIE C DEFRANCESCA
6033 N SHERIDAN #40H
CHICAGO, IL 60660

14-05-215-017-1436
SHAHEEN MAHMUD
1125 WARWICK CIR SOUTH
HOFFMAN ESTS, IL 60169

14-05-215-017-1437
HIBA JABER
20776 N PLUMWOOD DRIVE
KILDEER, IL 60047

14-05-215-017-1438
ELIA NAN LEVIN
6033 N SHERIDAN RD 40L
CHICAGO, IL 60660

14-05-215-017-1439
ISAAC FREEMAN
6033 N SHERIDAN RD 40M
CHICAGO, IL 60660

14-05-215-017-1440
ROBERT LARSON
6033 N SHERIDAN RD 41A
CHICAGO, IL 60660

14-05-215-017-1441
KIMBERLY LARSON
6033 N SHERIDAN RD 41B
CHICAGO, IL 60660

14-05-215-017-1442
RALPH V MATSON
6033 N SHERIDAN RD#41C
CHICAGO, IL 60660

14-05-215-017-1443
VILLA IGNACIO 7932 8
6033 N SHERIDAN RD 41D
CHICAGO, IL 60660

14-05-215-017-1444
MS W KUSHCHYNSKYJ
6033 N SHERIDAN RD 41E
CHICAGO, IL 60660

14-05-215-017-1445
ANDRIS N ANTONS
6033 N SHERIDAN RD#41F
CHICAGO, IL 60660

14-05-215-017-1446
NAVEED AHMED
15 BEECHNUT DR
S BARRINGTON, IL 60010

14-05-215-017-1447
ALEXANDER KERNERMAN
6033 N SHERIDAN RD 41H
CHICAGO, IL 60660

14-05-215-017-1448
JULIAN C HIRJOI
535 CORAL CT
SCHAUMBURG, IL 60193

14-05-215-017-1449
AMSIDDIQUI RSIDDIQUI
6033 N SHERIDAN RD 41K
CHICAGO, IL 60660

14-05-215-017-1450
GERALD H NESSENSON TRU
3414 HANCOCK BRIDGE PK
NORTH FORT M, FL 33903

14-05-215-017-1451
IRENE GYARFAS
6033 N SHERIDAN RD 41M
CHICAGO, IL 60660

14-05-215-017-1452
CURRENT OWNER
6033 N SHERIDAN RD 42A
CHICAGO, IL 60660

14-05-215-017-1453
DENNIS F DELAVARA
6033 N SHERIDAN RD 42B
CHICAGO, IL 60660

14-05-215-017-1454
ROBERT SOLONE
6033 N SHERIDAN RD 42C
CHICAGO, IL 60660

14-05-215-017-1455
DENNIS F DELAVARA
6033 N SHERIDAN RD 42D
CHICAGO, IL 60660

14-05-215-017-1456
BRETT C STOCKDILL
6033 N SHERIDAN RD#42E
CHICAGO, IL 60660

14-05-215-017-1457
ZARIF BADRUDDIN
8511 MILL DALE COURT
SUGARLAND, TX 77479

14-05-215-017-1458
GERMAINE M FLYNN
1429 W HOLLYWOOD AVE
CHICAGO, IL 60660

14-05-215-017-1459
HELLEN I LAMBIN
6033 N SHERIDAN RD#42H
CHICAGO, IL 60660

14-05-215-017-1460
HECTOR L FRANCESCHI
6033 N SHERIDAN RD#42J
CHICAGO, IL 60660

14-05-215-017-1461
GREGORY CHRISTIANSEN
6033 N SHERIDAN #42K
CHICAGO, IL 60660

14-05-215-017-1462
DANIEL SCHAFER
6033 N SHERIDAN RD 42L
CHICAGO, IL 60660

14-05-215-017-1463
RICHARD J POLICHT
6033 N SHERIDAN RD 42M
CHICAGO, IL 60660

14-05-215-017-1464
RICHARD CLOUGH
6033 N SHERIDAN RD#43A
CHICAGO, IL 60660

14-05-215-017-1465
HELEN MCARDLE
6033 N SHERIDAN RD 43B
CHICAGO, IL 60660

14-05-215-017-1466
TAMARA ARMSTON
6033 N SHERIDAN RD 43C
CHICAGO, IL 60660

14-05-215-017-1467
BLANCHE SCHULZ
6033 N SHERIDAN RD 43D
CHICAGO, IL 60660

14-05-215-017-1468
WILLIAM T DUMPMAN
6033 N SHERIDAN RD#43E
CHICAGO, IL 60660

14-05-215-017-1469
NADEEM KHALIQ
6033 N SHERIDAN RD 43F
CHICAGO, IL 60660

14-05-215-017-1470
ALICIA J HENRIKSEN
6033 N SHERIDAN #43G
CHICAGO, IL 60660

14-05-215-017-1471
ZEHAVA NOAH
6033 N SHERIDAN RD 43H
CHICAGO, IL 60660

14-05-215-017-1472
MARK R ENGSTRAND
6033 N SHERIDAN RD 43J
CHICAGO, IL 60660

14-05-215-017-1473
CASSANDRA DENISE GAY
6033 N SHERIDAN RD#43K
CHICAGO, IL 60660

14-05-215-017-1474
MICHAEL R SITTIG
61 NW 48 CT
FT LAUDERDAL, FL 33309

14-05-215-017-1475
IRYNA IVASHYNA
6033 N SHERIDAN 43M
CHICAGO, IL 60660

14-05-215-017-1476
HIREN PATEL
6033 N SHERIDAN RD 44A
CHICAGO, IL 60660

14-05-215-017-1477
RUSSELL KASSMAN
6033 N SHERIDAN RD#44B
CHICAGO, IL 60660

14-05-215-017-1478
J HEFFERNAN TRUST R
PO BOX 11356
ST LOUIS, MO 63105

14-05-215-017-1479
JANICE KAYE
4424 ST ANDREWS CT
MURRELS INT, SC 29576

14-05-215-017-1480
MELISSA PRIMAVERA
6033 N SHERIDAN RD#44E
CHICAGO, IL 60660

14-05-215-017-1481
ELEIDA M GOMEZ
6033 N SHERIDAN RD 44F
CHICAGO, IL 60660

14-05-215-017-1482
MARK A GOLDEN
6033 N SHERIDAN #446
CHICAGO, IL 60660

14-05-215-017-1483
DAVID L BERNING
6033 N SHERIDAN RD
CHICAGO, IL 60660

14-05-215-017-1484
MELVYN SCHACHTER
6033 N SHERIDAN RD 44J
CHICAGO, IL 60660

14-05-215-017-1485
GANES H VENKATARAMANI
6033 N SHERIDAN RD 44K
CHICAGO, IL 60660

14-05-215-017-1486
URSULA SCHUSTER
6033 N SHERIDAN RD 44L
CHICAGO, IL 60660

14-05-215-017-1487
SOPHIE NECAK
11353 S AVENUE L
CHICAGO, IL 60617

14-05-215-017-1488
LIDIA WECLAWSKI
6033 N SHERIDAN RD 45A
CHICAGO, IL 60660

14-05-215-017-1489
LIDIA WECLAWSKI
6033 N SHERIDAN RD 45B
CHICAGO, IL 60660

14-05-215-017-1490
SALEEM HUSAIN
2347 GLENVIEW RD
GLENVIEW, IL 60025

14-05-215-017-1491
ALLAN ECKARDT
6033 N SHERIDAN RD 45D
CHICAGO, IL 60660

14-05-215-017-1492
LARA HALLMARK
13563 GOLDEN MEADOW DR
PLAINFIELD, IL 60544

14-05-215-017-1493
VICTOR E BROWNE
6033 N SHERIDAN RD#45F
CHICAGO, IL 60660

14-05-215-017-1494
LIDIA L WECLAWSKA
6033 N SHERIDAN RD 45G
CHICAGO, IL 60660

14-05-215-017-1495
SUNIL KUMAR
6145 N SHERIDAN #26C
CHICAGO, IL 60660

14-05-215-017-1496
DONALD ANDERSON
6033 N SHERIDAN RD 45J
CHICAGO, IL 60660

14-05-215-017-1497
CARY G KALANT
6033 N SHERIDAN RD#45K
CHICAGO, IL 60660

14-05-215-017-1498
SALLY JO KNOWLES
400 E RANDOLPH #1510
CHICAGO, IL 60601

14-05-215-017-1499
CASSANDRA L CRAWFORD
6033 N SHERIDAN RD 45M
CHICAGO, IL 60660

14-05-401-041-1001
JEFFERSON ST BANK 1312
5301 W LAWRENCE
CHICAGO, IL 60630

14-05-401-041-1002
MICHAEL HANNA
240 HARLEM AV
GLENVIEW, IL 60025

14-05-401-041-1003
EMIN TRICIC
5920 N KENMORE AV #201
CHICAGO, IL 60660

14-05-401-041-1004
BIRSAN SOLUTIONS SERI
1336 LINCOLN AVE
DES PLAINES, IL 60018

14-05-401-041-1006
JEFFERSON ST BANK 1312
5301 W LAWRENCE
CHICAGO, IL 60630

14-05-401-041-1007
JEFFERSON ST BANK 1312
5301 W LAWRENCE
CHICAGO, IL 60630

14-05-401-041-1008
MIRZA M YUSUF
5007 N MCVICKER AV
CHICAGO, IL 60630

14-05-401-041-1009
JEFFERSON STATE BANK
5301 W LAWRENCE #2031
CHICAGO, IL 60630

14-05-401-041-1015
ATHAR M MIRZA
5009 N MCVICKER AVE
CHICAGO, IL 60630

14-05-401-041-1017
5920 N KENMORE UNIT 21
6628 N FAIRFIELD AVE
CHICAGO, IL 60645

14-05-401-041-1018
MIRZA M YUSUF
5920 N KENMORE 102
CHICAGO, IL 60660

14-05-401-041-1021
PARKWAY BANK AND TRUST
5920 N KENMORE AVE#220
CHICAGO, IL 60660

14-05-401-041-1024
EULA M EARLE
5920 N KENMORE #223
CHICAGO, IL 60660

14-05-401-041-1025
TAXPAYER OF
5918 N KENMORE AVE 224
CHICAGO, IL 60660

14-05-401-041-1026
MARIA NADANRSE
6624 N KIMBALL
LINCOLNWOOD, IL 60712

14-05-401-041-1028
TOM BROWNING
5920 N KENMORE #303
CHICAGO, IL 60660

14-05-401-041-1035
NISHAT CHISHTI
6318 93RD AVE
KENOSHA, WI 53142

14-05-401-041-1036
MIRZA M YUSUF
5920 N KENMORE 102
CHICAGO, IL 60660

14-05-401-041-1038
MATTHEW DECELLE
1304 W LUNT AVE 305
CHICAGO, IL 60626

14-05-401-041-1039
MOGUL REALTY INC
5007 N MCVICKER AVE
CHICAGO, IL 60630

14-05-401-041-1040
YUSUF MIRZA
5007 N MCVICKER AVE
CHICAGO, IL 60630

14-05-401-041-1046
MASIC AMIRA
5920 N KENMORE AV 322
CHICAGO, IL 60660

14-05-401-041-1047
PEERLESS CAP MGMT LLC
215 SUNSET RIDGE
WILLOWBROOK, IL 60527

14-05-401-041-1048
ZDENKA HALVADZIJA
5920 N KENMORE #324
CHICAGO, IL 60660

14-05-401-041-1049
MIRZA M YUSUF
5920 N KENMORE 102
CHICAGO, IL 60660

14-05-401-041-1050
DZEMILA CANTIC
5920 N KENMORE AV 401
CHICAGO, IL 60660

14-05-401-041-1052
VIRGINIA ZEI
5920 KENMORE 403
CHICAGO, IL 60660

14-05-401-041-1054
TAXPAYER OF
5920 N KENMORE #405
CHICAGO, IL 60660

14-05-401-041-1055
CHRISTOPHER GUINTO
8635 GEORGIONA
MORTON GROVE, IL 60053

14-05-401-041-1062
THE PRINCETON HOUSE
5920 N KENMORE
CHICAGO, IL 60660

14-05-401-041-1063
IMAAAN ZUBAIR BENEFICIA
5920 N KENMORE AVE#415
CHICAGO, IL 60660

14-05-401-041-1064
MIRZA M YUSUF
5920 N KENMORE 102
CHICAGO, IL 60660

14-05-401-041-1065
SANEL BEHLIC
1600 S PRAIRE AVE 2107
CHICAGO, IL 60616

14-05-401-041-1066
Y SCHECTER N A AMIR
1555 SHERMAN AVE
EVANSTON, IL 60201

14-05-401-041-1067
ATHAR MIRZA
5009 N MCVICKER AVE
CHICAGO, IL 60630

14-05-401-041-1072
ERWIN F FRIC
6171 N SHERIDAN 2203
CHICAGO, IL 60660

14-05-401-041-1073
JIAJIA YAN
1522 S PRAIRIE AVE#K
CHICAGO, IL 60605

14-05-401-041-1074
MIKHAIL KROP
6717 N EAST PRAIRIE RD
LINCOLNWOOD, IL 60712

14-05-401-041-1076
JEFFERSON ST BANK 1312
5301 W LAWRENCE
CHICAGO, IL 60630

14-05-401-041-1077
JENNIFER WU
7410 W FOREST PRESERVE
CHICAGO, IL 60634

14-05-401-041-1079
KEVIN RYAN
14015 S GREENBAY AV
BURNHAM, IL 60633

14-05-401-041-1080
PRINCETON HOUSE CONDO
5920 N KENMORE
CHICAGO, IL 60660

14-05-401-041-1081
JEFFERSON ST BANK 1312
5301 W LAWRENCE
CHICAGO, IL 60630

14-05-401-041-1082
CHRISTOPHER GUINTO
8655 GEORGIANA
MORTON GROVE, IL 0

14-05-401-041-1083
DAVID C HENRICK
6301 N SHERIDAN RD #80
CHICAGO, IL 60660

14-05-401-041-1084
5920 N KENMORE UNIT 51
6628 N FAIRFIELD AVE
CHICAGO, IL 60645

14-05-401-041-1085
DARINA BOCKMAN
6109 CRAWFORD ST
SAN DIEGO, CA 92120

14-05-401-041-1086
VICTORIA SHARPE
5920 N KENMORE #514
CHICAGO, IL 60660

14-05-401-041-1087
MARIANNA KLIMCZAK
5920 N KENMORE 515
CHICAGO, IL 60660

14-05-401-041-1088
CHRISTOPHER JORGENSEN
5920 N KENMORE#516
CHICAGO, IL 60660

14-05-401-041-1090
DANIEL E GOODMAN
2611 DONALD COURT
GLENVIEW, IL 60025

14-05-401-041-1091
J K JASTRZEBSKI
122 N RUSSEL ST
MT PROSPECT, IL 60056

14-05-401-041-1094
SINCHAI SUPTAVEEYING
5920 N KENMORE AVE 522
CHICAGO, IL 60660

14-05-401-041-1095
TANJA HUSIC
5920 N KENMORE AVE
CHICAGO, IL 60660

14-05-401-041-1096
ERWIN F FRIC
6171 N SHERIDAN 2203
CHICAGO, IL 60660

14-05-401-041-1097
MIRZA M YUSUF
5920 N KENMORE 102
CHICAGO, IL 60660

14-05-402-003-0000
FILIP JUNKAVIC
6011 N WINTHROP
CHICAGO, IL 60660

14-05-402-018-0000
MGANL LLC ATTN NEO
225 WHISPERING HLS RD
BOONE, NC 28607

14-05-402-019-0000
MGANL LLC ATTN NEO
225 WHISPERING HILLS
BOONE, NC 28607

14-05-402-045-1001
ANNA KLIMIUK
5919 N KENMORE AV
CHICAGO, IL 60660

14-05-402-045-1002
JESSICA A WINFREY
5919 N KENMORE AVE
CHICAGO, IL 60660

14-05-402-045-1003
RICHARD J MORECI
5919 N KENMORE #3
CHICAGO, IL 60660

14-05-402-045-1004
JAMES L DODD
5921 N KENMORE AVE#1
CHICAGO, IL 60660

14-05-402-045-1005
ALICE MURTAS
5921 N KENMORE #2
CHICAGO, IL 60660

14-05-402-045-1006
JASON ZECH
5921 N KENMORE 3
CHICAGO, IL 60660

14-05-402-045-1007
ANNE E HECKENBACH
5925 N KENMORE AVE#1
CHICAGO, IL 60660

14-05-402-045-1008
TAXPAYER OF UNIT 2
5925 N KENMORE AV
CHICAGO, IL 60660

14-05-402-045-1009
JOHN MCCALL
5925 N KENMORE 3
CHICAGO, IL 60660

14-05-402-045-1010
JONATHAN POPPER
5927 N KENMORE UNIT G
CHICAGO, IL 60660

14-05-402-045-1011
LARRY CONN
1641 HEIDI TRAIL
BUCKHEAD, GA 30625

14-05-402-045-1012
TOWANDA K GILES 2
5927 N KENMORE AV
CHICAGO, IL 60660

14-05-402-045-1013
A RITTER
5927 N KENMORE 3
CHICAGO, IL 60660

14-05-402-045-1014
ANN FERRIS O SHAUGHNES
1023 W THORNDALE AVE#1
CHICAGO, IL 60660

14-05-402-045-1015
JENNEFIR PENTANGELO
1023 W THORNDALE AVE
CHICAGO, IL 60660

14-05-402-045-1016
TAXPAYER OF
1023 W THORNDALE AVE
CHICAGO, IL 60660

14-05-403-002-0000
Chicago Park District
425 E McFetridge Dr
Chicago, IL 60605

14-05-215-008-0000
Emanuel Congregation
5959 Sheridan Road
Chicago, IL 60660

14-05-213-032-1001
J E MACDONALD
5950 N KENMORE APT 101
CHICAGO, IL 60660

14-05-213-032-1002
EDINA KURTAGIC
5950 N KENMORE ST 201
CHICAGO, IL 60660

14-05-213-032-1003
MARC A MANNING
5950 N KENMORE AVE 301
CHICAGO, IL 60660

14-05-213-032-1004
CAMILLA M FOJAS
5950 N KENMORE AVE#401
CHICAGO, IL 60660

14-05-213-032-1005
ISLAM MUMINHODZIC
5950 N KENMORE UNIT501
CHICAGO, IL 60660

14-05-213-032-1006
HAI KHONG
5906 N MAPLEWOOD
CHICAGO, IL 60659

14-05-213-032-1007
XHEMSHIR SEVDIE REXH
5950 N KENMORE #302
CHICAGO, IL 60660

14-05-213-032-1008
VACE NIKEZIQ
5950 N KENMORE #402
CHICAGO, IL 60660

14-05-213-032-1009
CHRISTOPHER KENNICK
5950 N KENMORE #502
CHICAGO, IL 60660

14-05-213-032-1010
MICHAEL J BURGESS JR
251 NE 43RD STREET
OAKLAND PARK, FL 33334

14-05-213-032-1011
CORICA BUKARA
7001 W GEORGIA DR
NILES, IL 60714

14-05-213-032-1012
VACE NIKEZIQ
5950 N KENMORE #403
CHICAGO, IL 60660

14-05-213-032-1013
NERMIN KAJTEZOVIC
5855 N SHERIDAN RD #5D
CHICAGO, IL 60660

14-05-213-032-1014
JA SFR LLC
111 S WACKER #4730
CHICAGO, IL 60606

14-05-213-032-1015
SOLOMON MESGUN
7412 KOLMAR AVE
SKOKIE, IL 60076

14-05-213-032-1016
MULAT S LEMMA
7061 N KEDZIE AVE
CHICAGO, IL 60645

14-05-213-032-1017
ZARIF KORADZIC
7319 N OAKLEY AVE 2A
CHICAGO, IL 60645

14-05-213-032-1018
SINCHAI SUPTAVEEYING
5950 N KENMORE #205
CHICAGO, IL 60660

14-05-213-032-1019
JACELYN JOSEFINA LIM D
4130 N CENTRAL AVE
CHICAGO, IL 60634

14-05-213-032-1020
VANJA SEFEROVIC
215 GRAND ST #3R
HOBOKEN, NJ 70308

14-05-213-032-1021
DAMIAN BARBARA IMPARL
5950 N KENMORE AVE 505
CHICAGO, IL 60660

14-05-213-032-1022
BOYTCHO GROUYTCHEV
9205 BUMBLE BEE DR #2G
DES PLAINES, IL 60016

14-05-213-032-1023
SARA WA IP
5950 N KENMORE AVE#306
CHICAGO, IL 60660

14-05-213-032-1024
STAN NIKETIC
686 W IRVING PARK
CHICAGO, IL 60613

14-05-213-032-1025
ROSE M BEAL
5950 N KENMORE 506
CHICAGO, IL 60660

14-05-213-032-1026
ZUNAIRA KHAN
5950 N KENMORE #207
CHICAGO, IL 60660

14-05-213-032-1027
JOLLY SHAH
6150 N KENMORE AVE 13C
CHICAGO, IL 60660

14-05-213-032-1028
STANKO NIKETIC
686 W IRVING PARK
CHICAGO, IL 60613

14-05-213-032-1029
JAN RADOMYSKI
9 N ASHBEL AVE
HILLSIDE, IL 60162

14-05-213-032-1030
MARCELGRDINIC
5950 N KENMORE ST 208
CHICAGO, IL 60660

14-05-213-032-1031
MIRSAD OKANOVIC
5950 N KENMORE #308
CHICAGO, IL 60660

14-05-213-032-1032
ASSEL BIYASHEVA
5950 N KENMORE APT408
CHICAGO, IL 60660

14-05-213-032-1033
ADMIR ROSIC
5950 N KENMORE 508
CHICAGO, IL 60660

14-05-213-032-1034
EDINA KURTAGIC
5950 N KENMORE 209
CHICAGO, IL 60660

14-05-213-032-1035
ARLET NEDELTCHEVA
PO BOX 8101
EVANSTON, IL 60204

14-05-213-032-1036
JASNA SINIKOVIC
5950 N KENMORE #409
CHICAGO, IL 60660

14-05-213-032-1037
JAN RADOMYSKI
9 N ASHBEL AVE
HILLSIDE, IL 60162

14-05-213-032-1038
XHEMESHIR SEVDIE REXH
5950 N KENMORE #302
CHICAGO, IL 60660

14-05-213-032-1039
BOYTCHO GROUYTCHEV
9205 BUMBLE BEE DR #2G
DES PLAINES, IL 60016

14-05-213-032-1040
ROSE M BEAL
5950 N KENMORE 506
CHICAGO, IL 60660

14-05-213-032-1041
SARA WA IP
5950 N KENMORE AVE#306
CHICAGO, IL 60660

14-05-213-032-1042
J E MCDONALD 101
5950 N KENMORE AV
CHICAGO, IL 60660

14-05-213-032-1043
FERNAND L FORTIER
5052 N MARINE DR
CHICAGO, IL 60640

14-05-213-032-1044
HAI KHONG
5906 N MAPLEWOOD
CHICAGO, IL 60659

14-05-213-032-1045
JOLLY SHAH
5950 N KENMORE AVE#307
CHICAGO, IL 60660

14-05-213-032-1046
JACELYN JOSEFINA LIM D
4130 N CENTRAL AVE
CHICAGO, IL 60634

14-05-213-032-1047
ISLAM MUMINHODZIC
5950 N KENMORE UNIT501
CHICAGO, IL 60660

14-05-213-032-1048
ZUNAIRA KHAN
5950 N KENMORE #207
CHICAGO, IL 60660

14-05-213-032-1049
J E MCDONALD 101
5950 N KENMORE AV
CHICAGO, IL 60660

14-05-213-032-1050
EDINA KURTAGIC
5950 N KENMORE 201
CHICAGO, IL 60660

14-05-213-032-1051
CAMILLA M FOJAS
5950 N KENMORE AVE#401
CHICAGO, IL 60660

14-05-213-032-1052
ZORICA COSOVIC
434 W ROSCOE 2D
CHICAGO, IL 60657

14-05-213-032-1053
ZARIF KORADZIC
7319 N OAKLEY AVE 2A
CHICAGO, IL 60645

14-05-213-032-1054
KASIM SIHAHAGIC
5950 N KENMORE 404
CHICAGO, IL 60660

14-05-213-032-1055
EDINA KURTAGIC
5950 N KENMORE ST 209
CHICAGO, IL 60660

14-05-213-032-1056
JASNA SINIKOVIC
5950 N KENMORE #409
CHICAGO, IL 60660

14-05-213-032-1057
ADMIR ROSIC
5950 N KENMORE 508
CHICAGO, IL 60660

14-05-213-032-1058
SKENDER NIKEZIC
5950 N KENMORE #402
CHICAGO, IL 60660

14-05-213-032-1059
MIRSAD OKANOVIC
5950 N KENMORE #308
CHICAGO, IL 60660

14-05-213-032-1060
DAMIAN BARBARA IMPARL
5950 N KENMORE AVE 505
CHICAGO, IL 60660

14-05-213-032-1061
MILAN COSOVIC
434 W ROSCOE #2D
CHICAGO, IL 60657

14-05-213-032-1062
ARLET NEDELTCHEVA
PO BOX 8101
EVANSTON, IL 60204

**CITY OF CHICAGO
ECONOMIC DISCLOSURE STATEMENT
AND AFFIDAVIT**

SECTION I -- GENERAL INFORMATION

A. Legal name of the Disclosing Party submitting this EDS. Include d/b/a/ if applicable:

Edgewater Acquisitions LLC

Check ONE of the following three boxes:

Indicate whether the Disclosing Party submitting this EDS is:

1. the Applicant

OR

2. a legal entity currently holding, or anticipated to hold within six months after City action on the contract, transaction or other undertaking to which this EDS pertains (referred to below as the "Matter"), a direct or indirect interest in excess of 7.5% in the Applicant. State the Applicant's legal name: _____

OR

3. a legal entity with a direct or indirect right of control of the Applicant (see Section II(B)(1)) State the legal name of the entity in which the Disclosing Party holds a right of control: _____

B. Business address of the Disclosing Party: 15 South Racine Avenue, Unit 1

Chicago, Illinois 60607

C. Telephone: 312-636-6937 Fax: 312-327-3315 Email: rolando@acostaezgur.com

D. Name of contact person: Rolando Acosta

E. Federal Employer Identification No. (if you have one): _____

F. Brief description of the Matter to which this EDS pertains. (Include project number and location of property, if applicable):

Lakefront Protection Ordinance Approval for the property located at 5946-62 North Sheridan Road

G. Which City agency or department is requesting this EDS? DPD

If the Matter is a contract being handled by the City's Department of Procurement Services, please complete the following:

Specification # _____ and Contract # _____

SECTION II -- DISCLOSURE OF OWNERSHIP INTERESTS

A. NATURE OF THE DISCLOSING PARTY

1. Indicate the nature of the Disclosing Party:

- | | |
|---|---|
| <input type="checkbox"/> Person | <input checked="" type="checkbox"/> Limited liability company |
| <input type="checkbox"/> Publicly registered business corporation | <input type="checkbox"/> Limited liability partnership |
| <input type="checkbox"/> Privately held business corporation | <input type="checkbox"/> Joint venture |
| <input type="checkbox"/> Sole proprietorship | <input type="checkbox"/> Not-for-profit corporation |
| <input type="checkbox"/> General partnership | (Is the not-for-profit corporation also a 501(c)(3))? |
| <input type="checkbox"/> Limited partnership | <input type="checkbox"/> Yes <input type="checkbox"/> No |
| <input type="checkbox"/> Trust | <input type="checkbox"/> Other (please specify) |
-

2. For legal entities, the state (or foreign country) of incorporation or organization, if applicable:

Illinois

3. For legal entities not organized in the State of Illinois: Has the organization registered to do business in the State of Illinois as a foreign entity?

- Yes No Organized in Illinois

B. IF THE DISCLOSING PARTY IS A LEGAL ENTITY:

1. List below the full names and titles, if applicable, of: (i) all executive officers and all directors of the entity; (ii) **for not-for-profit corporations**, all members, if any, which are legal entities (if there are no such members, write "no members which are legal entities"); (iii) **for trusts, estates or other similar entities**, the trustee, executor, administrator, or similarly situated party; (iv) **for general or limited partnerships, limited liability companies, limited liability partnerships or joint ventures**, each general partner, managing member, manager or any other person or legal entity that directly or indirectly controls the day-to-day management of the Applicant.

NOTE: Each legal entity listed below must submit an EDS on its own behalf.

Name	Title
<u>Jason Vondrachek</u>	<u>Manager</u>

2. Please provide the following information concerning each person or legal entity having a direct or indirect, current or prospective (i.e. within 6 months after City action) beneficial interest (including ownership) in excess of 7.5% of the Applicant. Examples of such an interest include shares in a corporation, partnership interest in a partnership or joint venture, interest of a member or manager in a

limited liability company, or interest of a beneficiary of a trust, estate or other similar entity. If none, state "None."

NOTE: Each legal entity listed below may be required to submit an EDS on its own behalf.

Name	Business Address	Percentage Interest in the Applicant
Jason Vondrachek	15 South Racine Avenue, Unit 1, Chicago, Illinois 60607	50%
Andrew Benson	15 South Racine Avenue, Unit 1, Chicago, Illinois 60607	50%

SECTION III -- INCOME OR COMPENSATION TO, OR OWNERSHIP BY, CITY ELECTED OFFICIALS

Has the Disclosing Party provided any income or compensation to any City elected official during the 12-month period preceding the date of this EDS? Yes No

Does the Disclosing Party reasonably expect to provide any income or compensation to any City elected official during the 12-month period following the date of this EDS? Yes No

If "yes" to either of the above, please identify below the name(s) of such City elected official(s) and describe such income or compensation:

Does any City elected official or, to the best of the Disclosing Party's knowledge after reasonable inquiry, any City elected official's spouse or domestic partner, have a financial interest (as defined in Chapter 2-156 of the Municipal Code of Chicago ("MCC")) in the Disclosing Party?

Yes No

If "yes," please identify below the name(s) of such City elected official(s) and/or spouse(s)/domestic partner(s) and describe the financial interest(s).

SECTION IV -- DISCLOSURE OF SUBCONTRACTORS AND OTHER RETAINED PARTIES

The Disclosing Party must disclose the name and business address of each subcontractor, attorney, lobbyist (as defined in MCC Chapter 2-156), accountant, consultant and any other person or entity whom the Disclosing Party has retained or expects to retain in connection with the Matter, as well as the nature of the relationship, and the total amount of the fees paid or estimated to be paid. The Disclosing Party is not required to disclose employees who are paid solely through the Disclosing Party's regular payroll. If the Disclosing Party is uncertain whether a disclosure is required under this Section, the Disclosing Party must either ask the City whether disclosure is required or make the disclosure.

Name (indicate whether retained or anticipated to be retained)	Business Address	Relationship to Disclosing Party (subcontractor, attorney, lobbyist, etc.)	Fees (indicate whether paid or estimated.) NOTE: "hourly rate" or "t.b.d." is not an acceptable response.
Rolando Acosta (ret.)	1030 West Chicago Avenue, 3rd Floor, Chicago, Illinois 60642	Attorney	\$10,000 (est.)

(Add sheets if necessary)

Check here if the Disclosing Party has not retained, nor expects to retain, any such persons or entities.

SECTION V -- CERTIFICATIONS

A. COURT-ORDERED CHILD SUPPORT COMPLIANCE

Under MCC Section 2-92-415, substantial owners of business entities that contract with the City must remain in compliance with their child support obligations throughout the contract's term.

Has any person who directly or indirectly owns 10% or more of the Disclosing Party been declared in arrearage on any child support obligations by any Illinois court of competent jurisdiction?

Yes No No person directly or indirectly owns 10% or more of the Disclosing Party.

If "Yes," has the person entered into a court-approved agreement for payment of all support owed and is the person in compliance with that agreement?

Yes No

B. FURTHER CERTIFICATIONS

1. [This paragraph 1 applies only if the Matter is a contract being handled by the City's Department of Procurement Services.] In the 5-year period preceding the date of this EDS, neither the Disclosing Party nor any Affiliated Entity [see definition in (5) below] has engaged, in connection with the performance of any public contract, the services of an integrity monitor, independent private sector inspector general, or integrity compliance consultant (i.e., an individual or entity with legal, auditing, investigative, or other similar skills, designated by a public agency to help the agency monitor the activity of specified agency vendors as well as help the vendors reform their business practices so they can be considered for agency contracts in the future, or continue with a contract in progress).

2. The Disclosing Party and its Affiliated Entities are not delinquent in the payment of any fine, fee, tax or other source of indebtedness owed to the City of Chicago, including, but not limited to, water and sewer charges, license fees, parking tickets, property taxes and sales taxes, nor is the Disclosing Party delinquent in the payment of any tax administered by the Illinois Department of Revenue.

3. The Disclosing Party and, if the Disclosing Party is a legal entity, all of those persons or entities identified in Section II(B)(1) of this EDS:

- a. are not presently debarred, suspended, proposed for debarment, declared ineligible or voluntarily excluded from any transactions by any federal, state or local unit of government;
- b. have not, during the 5 years before the date of this EDS, been convicted of a criminal offense, adjudged guilty, or had a civil judgment rendered against them in connection with: obtaining, attempting to obtain, or performing a public (federal, state or local) transaction or contract under a public transaction; a violation of federal or state antitrust statutes; fraud; embezzlement; theft; forgery; bribery; falsification or destruction of records; making false statements; or receiving stolen property;
- c. are not presently indicted for, or criminally or civilly charged by, a governmental entity (federal, state or local) with committing any of the offenses set forth in subparagraph (b) above;
- d. have not, during the 5 years before the date of this EDS, had one or more public transactions (federal, state or local) terminated for cause or default; and
- e. have not, during the 5 years before the date of this EDS, been convicted, adjudged guilty, or found liable in a civil proceeding, or in any criminal or civil action, including actions concerning environmental violations, instituted by the City or by the federal government, any state, or any other unit of local government.

4. The Disclosing Party understands and shall comply with the applicable requirements of MCC Chapters 2-56 (Inspector General) and 2-156 (Governmental Ethics).

5. Certifications (5), (6) and (7) concern:

- the Disclosing Party;
- any "Contractor" (meaning any contractor or subcontractor used by the Disclosing Party in connection with the Matter, including but not limited to all persons or legal entities disclosed under Section IV, "Disclosure of Subcontractors and Other Retained Parties");
- any "Affiliated Entity" (meaning a person or entity that, directly or indirectly: controls the Disclosing Party, is controlled by the Disclosing Party, or is, with the Disclosing Party, under common control of another person or entity). Indicia of control include, without limitation: interlocking management or ownership; identity of interests among family members, shared facilities and equipment; common use of employees; or organization of a business entity following the ineligibility of a business entity to do business with federal or state or local government, including the City, using substantially the same management, ownership, or principals as the ineligible entity. With respect to Contractors, the term Affiliated Entity means a person or entity that directly or indirectly controls the Contractor, is controlled by it, or, with the Contractor, is under common control of another person or entity;
- any responsible official of the Disclosing Party, any Contractor or any Affiliated Entity or any other official, agent or employee of the Disclosing Party, any Contractor or any Affiliated Entity, acting pursuant to the direction or authorization of a responsible official of the Disclosing Party, any Contractor or any Affiliated Entity (collectively "Agents").

Neither the Disclosing Party, nor any Contractor, nor any Affiliated Entity of either the Disclosing Party or any Contractor, nor any Agents have, during the 5 years before the date of this EDS, or, with respect to a Contractor, an Affiliated Entity, or an Affiliated Entity of a Contractor during the 5 years before the date of such Contractor's or Affiliated Entity's contract or engagement in connection with the Matter:

- a. bribed or attempted to bribe, or been convicted or adjudged guilty of bribery or attempting to bribe, a public officer or employee of the City, the State of Illinois, or any agency of the federal government or of any state or local government in the United States of America, in that officer's or employee's official capacity;
- b. agreed or colluded with other bidders or prospective bidders, or been a party to any such agreement, or been convicted or adjudged guilty of agreement or collusion among bidders or prospective bidders, in restraint of freedom of competition by agreement to bid a fixed price or otherwise; or
- c. made an admission of such conduct described in subparagraph (a) or (b) above that is a matter of record, but have not been prosecuted for such conduct; or
- d. violated the provisions referenced in MCC Subsection 2-92-320(a)(4)(Contracts Requiring a Base Wage); (a)(5)(Debarment Regulations); or (a)(6)(Minimum Wage Ordinance).

6. Neither the Disclosing Party, nor any Affiliated Entity or Contractor, or any of their employees, officials, agents or partners, is barred from contracting with any unit of state or local government as a result of engaging in or being convicted of (1) bid-rigging in violation of 720 ILCS 5/33E-3; (2) bid-rotating in violation of 720 ILCS 5/33E-4; or (3) any similar offense of any state or of the United States of America that contains the same elements as the offense of bid-rigging or bid-rotating.

7. Neither the Disclosing Party nor any Affiliated Entity is listed on a Sanctions List maintained by the United States Department of Commerce, State, or Treasury, or any successor federal agency.

8. [FOR APPLICANT ONLY] (i) Neither the Applicant nor any "controlling person" [see MCC Chapter 1-23, Article I for applicability and defined terms] of the Applicant is currently indicted or charged with, or has admitted guilt of, or has ever been convicted of, or placed under supervision for, any criminal offense involving actual, attempted, or conspiracy to commit bribery, theft, fraud, forgery, perjury, dishonesty or deceit against an officer or employee of the City or any "sister agency"; and (ii) the Applicant understands and acknowledges that compliance with Article I is a continuing requirement for doing business with the City. NOTE: If MCC Chapter 1-23, Article I applies to the Applicant, that Article's permanent compliance timeframe supersedes 5-year compliance timeframes in this Section V.

9. [FOR APPLICANT ONLY] The Applicant and its Affiliated Entities will not use, nor permit their subcontractors to use, any facility listed as having an active exclusion by the U.S. EPA on the federal System for Award Management ("SAM").

10. [FOR APPLICANT ONLY] The Applicant will obtain from any contractors/subcontractors hired or to be hired in connection with the Matter certifications equal in form and substance to those in Certifications (2) and (9) above and will not, without the prior written consent of the City, use any such

contractor/subcontractor that does not provide such certifications or that the Applicant has reason to believe has not provided or cannot provide truthful certifications.

11. If the Disclosing Party is unable to certify to any of the above statements in this Part B (Further Certifications), the Disclosing Party must explain below:

If the letters "NA," the word "None," or no response appears on the lines above, it will be conclusively presumed that the Disclosing Party certified to the above statements.

12. To the best of the Disclosing Party's knowledge after reasonable inquiry, the following is a complete list of all current employees of the Disclosing Party who were, at any time during the 12-month period preceding the date of this EDS, an employee, or elected or appointed official, of the City of Chicago (if none, indicate with "N/A" or "none").

None

13. To the best of the Disclosing Party's knowledge after reasonable inquiry, the following is a complete list of all gifts that the Disclosing Party has given or caused to be given, at any time during the 12-month period preceding the execution date of this EDS, to an employee, or elected or appointed official, of the City of Chicago. For purposes of this statement, a "gift" does not include: (i) anything made generally available to City employees or to the general public, or (ii) food or drink provided in the course of official City business and having a retail value of less than \$25 per recipient, or (iii) a political contribution otherwise duly reported as required by law (if none, indicate with "N/A" or "none"). As to any gift listed below, please also list the name of the City recipient.

None

C. CERTIFICATION OF STATUS AS FINANCIAL INSTITUTION

1. The Disclosing Party certifies that the Disclosing Party (check one)

is is not

a "financial institution" as defined in MCC Section 2-32-455(b).

2. If the Disclosing Party IS a financial institution, then the Disclosing Party pledges:

"We are not and will not become a predatory lender as defined in MCC Chapter 2-32. We further pledge that none of our affiliates is, and none of them will become, a predatory lender as defined in MCC Chapter 2-32. We understand that becoming a predatory lender or becoming an affiliate of a predatory lender may result in the loss of the privilege of doing business with the City."

If the Disclosing Party is unable to make this pledge because it or any of its affiliates (as defined in MCC Section 2-32-455(b)) is a predatory lender within the meaning of MCC Chapter 2-32, explain here (attach additional pages if necessary):

If the letters "NA," the word "None," or no response appears on the lines above, it will be conclusively presumed that the Disclosing Party certified to the above statements.

D. CERTIFICATION REGARDING FINANCIAL INTEREST IN CITY BUSINESS

Any words or terms defined in MCC Chapter 2-156 have the same meanings if used in this Part D.

1. In accordance with MCC Section 2-156-110: To the best of the Disclosing Party's knowledge after reasonable inquiry, does any official or employee of the City have a financial interest in his or her own name or in the name of any other person or entity in the Matter?

Yes

No

NOTE: If you checked "Yes" to Item D(1), proceed to Items D(2) and D(3). If you checked "No" to Item D(1), skip Items D(2) and D(3) and proceed to Part E.

2. Unless sold pursuant to a process of competitive bidding, or otherwise permitted, no City elected official or employee shall have a financial interest in his or her own name or in the name of any other person or entity in the purchase of any property that (i) belongs to the City, or (ii) is sold for taxes or assessments, or (iii) is sold by virtue of legal process at the suit of the City (collectively, "City Property Sale"). Compensation for property taken pursuant to the City's eminent domain power does not constitute a financial interest within the meaning of this Part D.

Does the Matter involve a City Property Sale?

Yes

No

3. If you checked "Yes" to Item D(1), provide the names and business addresses of the City officials or employees having such financial interest and identify the nature of the financial interest:

Name	Business Address	Nature of Financial Interest
------	------------------	------------------------------

4. The Disclosing Party further certifies that no prohibited financial interest in the Matter will be acquired by any City official or employee.

E. CERTIFICATION REGARDING SLAVERY ERA BUSINESS

Please check either (1) or (2) below. If the Disclosing Party checks (2), the Disclosing Party must disclose below or in an attachment to this EDS all information required by (2). Failure to comply with these disclosure requirements may make any contract entered into with the City in connection with the Matter voidable by the City.

1. The Disclosing Party verifies that the Disclosing Party has searched any and all records of the Disclosing Party and any and all predecessor entities regarding records of investments or profits from slavery or slaveholder insurance policies during the slavery era (including insurance policies issued to slaveholders that provided coverage for damage to or injury or death of their slaves), and the Disclosing Party has found no such records.

2. The Disclosing Party verifies that, as a result of conducting the search in step (1) above, the Disclosing Party has found records of investments or profits from slavery or slaveholder insurance policies. The Disclosing Party verifies that the following constitutes full disclosure of all such records, including the names of any and all slaves or slaveholders described in those records:

SECTION VI -- CERTIFICATIONS FOR FEDERALLY FUNDED MATTERS

NOTE: If the Matter is federally funded, complete this Section VI. **If the Matter is not federally funded**, proceed to Section VII. For purposes of this Section VI, tax credits allocated by the City and proceeds of debt obligations of the City are not federal funding.

A. CERTIFICATION REGARDING LOBBYING

1. List below the names of all persons or entities registered under the federal Lobbying Disclosure Act of 1995, as amended, who have made lobbying contacts on behalf of the Disclosing Party with respect to the Matter: (Add sheets if necessary):

(If no explanation appears or begins on the lines above, or if the letters "NA" or if the word "None" appear, it will be conclusively presumed that the Disclosing Party means that NO persons or entities registered under the Lobbying Disclosure Act of 1995, as amended, have made lobbying contacts on behalf of the Disclosing Party with respect to the Matter.)

2. The Disclosing Party has not spent and will not expend any federally appropriated funds to pay any person or entity listed in paragraph A(1) above for his or her lobbying activities or to pay any person or entity to influence or attempt to influence an officer or employee of any agency, as defined by applicable federal law, a member of Congress, an officer or employee of Congress, or an employee

of a member of Congress, in connection with the award of any federally funded contract, making any federally funded grant or loan, entering into any cooperative agreement, or to extend, continue, renew, amend, or modify any federally funded contract, grant, loan, or cooperative agreement.

3. The Disclosing Party will submit an updated certification at the end of each calendar quarter in which there occurs any event that materially affects the accuracy of the statements and information set forth in paragraphs A(1) and A(2) above.

4. The Disclosing Party certifies that either: (i) it is not an organization described in section 501(c)(4) of the Internal Revenue Code of 1986; or (ii) it is an organization described in section 501(c)(4) of the Internal Revenue Code of 1986 but has not engaged and will not engage in "Lobbying Activities," as that term is defined in the Lobbying Disclosure Act of 1995, as amended.

5. If the Disclosing Party is the Applicant, the Disclosing Party must obtain certifications equal in form and substance to paragraphs A(1) through A(4) above from all subcontractors before it awards any subcontract and the Disclosing Party must maintain all such subcontractors' certifications for the duration of the Matter and must make such certifications promptly available to the City upon request.

B. CERTIFICATION REGARDING EQUAL EMPLOYMENT OPPORTUNITY

If the Matter is federally funded, federal regulations require the Applicant and all proposed subcontractors to submit the following information with their bids or in writing at the outset of negotiations.

Is the Disclosing Party the Applicant?

Yes

No

If "Yes," answer the three questions below:

1. Have you developed and do you have on file affirmative action programs pursuant to applicable federal regulations? (See 41 CFR Part 60-2.)

Yes

No

2. Have you filed with the Joint Reporting Committee, the Director of the Office of Federal Contract Compliance Programs, or the Equal Employment Opportunity Commission all reports due under the applicable filing requirements?

Yes

No

Reports not required

3. Have you participated in any previous contracts or subcontracts subject to the equal opportunity clause?

Yes

No

If you checked "No" to question (1) or (2) above, please provide an explanation:

SECTION VII -- FURTHER ACKNOWLEDGMENTS AND CERTIFICATION

The Disclosing Party understands and agrees that:

A. The certifications, disclosures, and acknowledgments contained in this EDS will become part of any contract or other agreement between the Applicant and the City in connection with the Matter, whether procurement, City assistance, or other City action, and are material inducements to the City's execution of any contract or taking other action with respect to the Matter. The Disclosing Party understands that it must comply with all statutes, ordinances, and regulations on which this EDS is based.

B. The City's Governmental Ethics Ordinance, MCC Chapter 2-156, imposes certain duties and obligations on persons or entities seeking City contracts, work, business, or transactions. The full text of this ordinance and a training program is available on line at www.cityofchicago.org/Ethics, and may also be obtained from the City's Board of Ethics, 740 N. Sedgwick St., Suite 500, Chicago, IL 60610, (312) 744-9660. The Disclosing Party must comply fully with this ordinance.

C. If the City determines that any information provided in this EDS is false, incomplete or inaccurate, any contract or other agreement in connection with which it is submitted may be rescinded or be void or voidable, and the City may pursue any remedies under the contract or agreement (if not rescinded or void), at law, or in equity, including terminating the Disclosing Party's participation in the Matter and/or declining to allow the Disclosing Party to participate in other City transactions. Remedies at law for a false statement of material fact may include incarceration and an award to the City of treble damages.

D. It is the City's policy to make this document available to the public on its Internet site and/or upon request. Some or all of the information provided in, and appended to, this EDS may be made publicly available on the Internet, in response to a Freedom of Information Act request, or otherwise. By completing and signing this EDS, the Disclosing Party waives and releases any possible rights or claims which it may have against the City in connection with the public release of information contained in this EDS and also authorizes the City to verify the accuracy of any information submitted in this EDS.

E. The information provided in this EDS must be kept current. In the event of changes, the Disclosing Party must supplement this EDS up to the time the City takes action on the Matter. If the Matter is a contract being handled by the City's Department of Procurement Services, the Disclosing Party must update this EDS as the contract requires. **NOTE:** With respect to Matters subject to MCC Chapter 1-23, Article I (imposing **PERMANENT INELIGIBILITY** for certain specified offenses), the information provided herein regarding eligibility must be kept current for a longer period, as required by MCC Chapter 1-23 and Section 2-154-020.

CERTIFICATION

Under penalty of perjury, the person signing below: (1) warrants that he/she is authorized to execute this EDS, and all applicable Appendices, on behalf of the Disclosing Party, and (2) warrants that all certifications and statements contained in this EDS, and all applicable Appendices, are true, accurate and complete as of the date furnished to the City.

Edgewater Acquisitions LLC
(Print or type exact legal name of Disclosing Party)

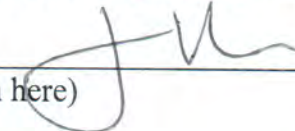
By: 
(Sign here)

Jason Vondrachek
(Print or type name of person signing)

Manager
(Print or type title of person signing)

Signed and sworn to before me on (date) 26th of July 2019,

at COOK County, ILLINOIS (state).

Notary Public



Commission expires: 11-02-2022

**CITY OF CHICAGO
ECONOMIC DISCLOSURE STATEMENT AND AFFIDAVIT
APPENDIX A**

**FAMILIAL RELATIONSHIPS WITH ELECTED CITY OFFICIALS
AND DEPARTMENT HEADS**

This Appendix is to be completed only by (a) the Applicant, and (b) any legal entity which has a direct ownership interest in the Applicant exceeding 7.5%. It is not to be completed by any legal entity which has only an indirect ownership interest in the Applicant.

Under MCC Section 2-154-015, the Disclosing Party must disclose whether such Disclosing Party or any “Applicable Party” or any Spouse or Domestic Partner thereof currently has a “familial relationship” with any elected city official or department head. A “familial relationship” exists if, as of the date this EDS is signed, the Disclosing Party or any “Applicable Party” or any Spouse or Domestic Partner thereof is related to the mayor, any alderman, the city clerk, the city treasurer or any city department head as spouse or domestic partner or as any of the following, whether by blood or adoption: parent, child, brother or sister, aunt or uncle, niece or nephew, grandparent, grandchild, father-in-law, mother-in-law, son-in-law, daughter-in-law, stepfather or stepmother, stepson or stepdaughter, stepbrother or stepsister or half-brother or half-sister.

“Applicable Party” means (1) all executive officers of the Disclosing Party listed in Section II.B.1.a., if the Disclosing Party is a corporation; all partners of the Disclosing Party, if the Disclosing Party is a general partnership; all general partners and limited partners of the Disclosing Party, if the Disclosing Party is a limited partnership; all managers, managing members and members of the Disclosing Party, if the Disclosing Party is a limited liability company; (2) all principal officers of the Disclosing Party; and (3) any person having more than a 7.5% ownership interest in the Disclosing Party. “Principal officers” means the president, chief operating officer, executive director, chief financial officer, treasurer or secretary of a legal entity or any person exercising similar authority.

Does the Disclosing Party or any “Applicable Party” or any Spouse or Domestic Partner thereof currently have a “familial relationship” with an elected city official or department head?

Yes

No

If yes, please identify below (1) the name and title of such person, (2) the name of the legal entity to which such person is connected; (3) the name and title of the elected city official or department head to whom such person has a familial relationship, and (4) the precise nature of such familial relationship.

**CITY OF CHICAGO
ECONOMIC DISCLOSURE STATEMENT AND AFFIDAVIT
APPENDIX B**

BUILDING CODE SCOFFLAW/PROBLEM LANDLORD CERTIFICATION

This Appendix is to be completed only by (a) the Applicant, and (b) any legal entity which has a direct ownership interest in the Applicant exceeding 7.5% (an "Owner"). It is not to be completed by any legal entity which has only an indirect ownership interest in the Applicant.

1. Pursuant to MCC Section 2-154-010, is the Applicant or any Owner identified as a building code scofflaw or problem landlord pursuant to MCC Section 2-92-416?

Yes No

2. If the Applicant is a legal entity publicly traded on any exchange, is any officer or director of the Applicant identified as a building code scofflaw or problem landlord pursuant to MCC Section 2-92-416?

Yes No The Applicant is not publicly traded on any exchange.

3. If yes to (1) or (2) above, please identify below the name of each person or legal entity identified as a building code scofflaw or problem landlord and the address of each building or buildings to which the pertinent code violations apply.

**CITY OF CHICAGO
ECONOMIC DISCLOSURE STATEMENT AND AFFIDAVIT
APPENDIX C**

PROHIBITION ON WAGE & SALARY HISTORY SCREENING - CERTIFICATION

This Appendix is to be completed only by an Applicant that is completing this EDS as a “contractor” as defined in MCC Section 2-92-385. That section, which should be consulted (www.amlegal.com), generally covers a party to any agreement pursuant to which they: (i) receive City of Chicago funds in consideration for services, work or goods provided (including for legal or other professional services), or (ii) pay the City money for a license, grant or concession allowing them to conduct a business on City premises.

On behalf of an Applicant that is a contractor pursuant to MCC Section 2-92-385, I hereby certify that the Applicant is in compliance with MCC Section 2-92-385(b)(1) and (2), which prohibit: (i) screening job applicants based on their wage or salary history, or (ii) seeking job applicants’ wage or salary history from current or former employers. I also certify that the Applicant has adopted a policy that includes those prohibitions.

Yes

No

N/A – I am not an Applicant that is a “contractor” as defined in MCC Section 2-92-385.

This certification shall serve as the affidavit required by MCC Section 2-92-385(c)(1).

If you checked “no” to the above, please explain.
