

APPLICATION NUMBER \_\_\_\_\_

CITY OF CHICAGO

AN APPLICATION TO THE CHICAGO PLAN COMMISSION UNDER THE LAKE MICHIGAN AND CHICAGO LAKEFRONT PROTECTION ORDINANCE

(This Application Must Be Typewritten)

The Chicago Plan Commission has provided this Application Form in accordance with Section 194B-6.1 (a) of the Lake Michigan and Chicago Lakefront Protection Ordinance. The Conditions under which the provisions of this Ordinance are applicable are stated in Section 194B-5.1 of the Ordinance. The process of Plan Commission review and public hearing on each proposal within the Lake Michigan and Chicago Lakefront Protection District will commence with the Applicant's submission to the Chicago Plan Commission of a completed Application Form and the required proof of notice. Strict compliance with Section 194B-6.1(c) is required.

The staff of the Department of Planning is available to provide technical assistance to the Applicant, before preparation of his application, during the processing stages, and to review the application at submission to the Chicago Plan Commission. Copies of the Ordinance and this Application Form and examples of forms for both notification and proof of notice, are available from the Commissioner of Planning, in Room 1003, Lakefront Unit, City Hall, 121 N. La Salle Street, Chicago, Illinois 60602. Phone 744-6551.

This Application Form consists of Five Parts on 17 pages:

- Part One: General Information
- Part Two: Character of Proposal
- Part Three: Zoning Information
- Part Four: Potential Impact of Proposal (2 Sections)
- Part Five: Disclosure Forms (6 Sections)

A copy of this Application will be available for public inspection in the office of the Commissioner of Planning, Room 1000, five days prior to the date of which the public hearing on this Application before the Chicago Plan Commission is to commence.

-SECTION BELOW FOR OFFICE USE ONLY-

Date of receipt in DP: _____ In Bldgs.: _____	ZBA action necessary? ____ yes ____ no: Type and Status: _____
Date of Applicant Notice to taxpayers of record: _____	Disclosure necessary? ____ yes ____ no
Date set for public hearing: _____	Simultaneous Planned Development processing ____ yes ____ no
Date on which Plan Commission published newspaper notice: _____	Previous Application this address? ____ yes ____ no; number: _____
Date of publication of report of Commissioner of DP: _____	Zoning map amendment? ____ yes ____ no: # ____
Date forwarded to: DIS ____ : DSS ____ : DPW ____ : Pk. D. ____ : Other _____	DISPOSITION Approved _____ Disapproved _____ Continued _____, to: _____ Date Applicant notified of decision: _____

SITE ADDRESS 438 West St. James Place

## GUIDELINES FOR COMPLETING PART ONE OF THE APPLICATION

Part One of this Application provides general information to the Plan Commission for use in preparing its public notices of the proposal set forth in the Application and in preparing its review of that proposal.

1. The date entered in I. should be the date on which the Application is filed.
2. The location of the site of the proposal should be given by street address; if there is no address, the location must be described in relation to existing streets, rights-of-way or other fixed points of reference.
3. The Applicant must state his own name, address and telephone number and the name, address and telephone number of the owner of the subject property. The Applicant must be either the owner of the subject property or his duly authorized agent or representative, and, if the Applicant is an agent or representative, the Applicant must submit proof to the Commission that he is authorized to represent the owner of the subject property.

Whenever the ownership of the subject property is complex - a partnership, corporation, land trust or association - the Applicant shall so indicate. Further, the Commission may require disclosure of all real parties of interest in the subject property.

4. The description of a proposal should include, at a minimum, types of land uses and space uses, floor area, number of dwelling units and height of proposed structures in feet or stories. Additional concise information may also be included.
5. Under the provisions of Section 194B-6.1(c) of the Lake Michigan and Chicago Lakefront Protection Ordinance, the Applicant must submit to the Commission at the time of filing an Application a list of the names and last known addresses of the owners of all property on which notice must be served, the method of service employed, the names and addresses of persons so served, and a statement certifying that the Applicant has complied with the noticing provisions of Section 194B-6.1(c) of the Lake Michigan and Chicago Lakefront Protection Ordinance. The Commission will not accept an application unless and until the Applicant furnishes the required list and certificate.
6. If there are any other approvals required from other public agencies before the Applicant can proceed with his proposal, they should be listed; except that other City of Chicago licenses and permits may be omitted as items requiring listing herein. If no other approvals are required, enter "NONE" under VI A. Examples of items which should be listed include approval of FHA financing, a U.S. Corps of Engineers permit, Federal Aviation Authority Approval, among others.

PART ONE: GENERAL INFORMATION

I. Date of Application: March 8, 2023.

II. Address or location of the Site of the Proposal: 438 West St. James Place

III. Information on the Applicant and the Owner

A. Applicant

1. Name: St. James Interests, LLC Phone: (312) 493-1929

2. Address: 55 E. Erie, #1C, Chicago, IL 60611

B. Owner

1. Name: St. James Interests, LLC Phone: (312) 493-1929

2. Address: 55 E. Erie, #1C, Chicago, IL 60611

C. If the Applicant is not the owner, check here \_\_\_\_\_ that proof has been attached to this Application that the Applicant is the duly authorized agent or representative of the owner.

D. If the ownership of the subject property is complex, the Applicant shall indicate the type of ownership:

- |                         |                                     |
|-------------------------|-------------------------------------|
| 1. _____ Land Trust     | 2. _____ Partnership or Association |
| 3. <u>X</u> Corporation | 4. _____                            |

IV. Brief Description of the Proposal: \_\_\_\_\_  
New 6 story, 4 Residential Unit Building with Garage (5 Spaces)

V. The noticing provisions of Section 194B-6.1(c) have been completed as they apply to the Applicant: Check here \_\_\_\_\_.

VI. The Applicant must also obtain the following approvals in addition to the approval of the Plan Commission:

A. Nature of Approval: \_\_\_\_\_

Agency: \_\_\_\_\_

B. Nature of Approval: \_\_\_\_\_

Agency: \_\_\_\_\_

C. Nature of Approval: \_\_\_\_\_

Agency: \_\_\_\_\_

Address: 438 West St. James Place

## GUIDELINES FOR COMPLETING PART TWO OF THE APPLICATION

All graphic materials must be submitted in an 8.5" x 11" format and must be suitable for clear and sharp, black and white reproduction. Each map or diagram should have a scale and a north arrow. Each sheet of graphic material must be labeled with the appropriate figure number. If there are multiple sheets comprising one figure - for example figure 4 - those sheets should be labeled consecutively, for example Figure 4-1, Figure 4-2, etc., and each sheet should contain the address of the site of the proposal in the lower left corner.

For Figure 1, the Applicant should consider the "vicinity of the site" to be at least as extensive as the area for which he is required to give notice plus any intervening streets or other public rights-of-way.

For Figures 3 and 4, the Applicant should consider that "recreation areas" and "recreation space and facilities" include game courts, swimming pools and pool areas, game rooms, exercise rooms, party rooms, community rooms, observation decks and sun decks.

The required narrative statement should describe the features of the proposed development, including size and mix of dwelling units, mix of uses on the site, etc. It should present a basic rationale for the development.

For Figure 6, the Applicant is urged to provide any materials at 8.5" x 11" which will facilitate the review of his Application.

## PART TWO: CHARACTER OF THE PROPOSAL

This portion of the Application must be completed by attaching the following items, correctly sized and labeled, to the Application:

- I. Figure 1: A Map of the Vicinity of the Site, showing Lake Michigan, lakefront parks, preferential streets, schools, parks, major institutions. All streets on this map should be named, and the outline and height on all structures on properties immediately adjacent to the site of the proposal must be shown.
- II. Figure 2: A Map of the Existing Site, showing locations and dimensions of lot lines; contour intervals (5-foot) ; existing structures, walkways, driveways, special features.
- III. Figure 3: The Proposed Site Plan, showing locations and dimensions of proposed structures, driveways and walkways; proposed exterior parking areas; proposed exterior open space and recreation areas.
- IV. Figure 4: Proposed Floor Plans, including the ground floor, a typical floor, any floor with recreation space or facilities.
- V. Figure 5: An Elevation or Cross-section, showing the height and number of stories for all proposed structures.
- VI. Narrative: A Statement Describing the Proposed Development.

In addition, the Applicant is encouraged to provide additional graphic materials, visual aids; e.g., photographs, renderings, data tables, among others. Any such exhibits shall be labeled Figure 6.

PART THREE: ZONING INFORMATION

The Applicant shall provide the basic data on zoning considerations for the site of the proposal. Calculations may be shown below on this page and on page 8.

I. Is a planned development ordinance or an amendment to an existing planned development required or permitted for the subject site?

required       permitted       no

If a planned development approach is required, or if it is permitted and the Applicant chooses to seek a planned development amendment, the Applicant is not required to complete the remainder of Part Three of this Application Form.

Address: 438 West St. James Place

II Is Zoning Board of Appeals approval a variation or a special use either necessary or

contemplated in relation to the Applicant's proposal?  yes  no.

If "yes," please explain the nature of the approval.

The Applicant requested a variation to reduce the the minimum required rear setback from 43.80 ' to zero feet, the east side setback from 7.63' to zero feet and the west side setback from 7.63' to 0.33 feet.

---

---

III. Net Site Area and Existing Zoning District Classification (list that portion of the net site area in each):

<u>District Classification</u>	<u>Area</u>
A. <u>RM-6</u>	<u>4,866.16</u> sq. ft.
B. _____	_____ sq. ft.
C. _____	_____ sq. ft.
D. Total Net Site Area:	_____ sq. ft.

IV. Dwelling Units

A. Maximum units allowed

1. Without efficiency units: 16.
2. With maximum percent of efficiency units: 36.

B. Proposed number of units

1. Dwelling units: 4.
2. Efficiency Units: 0.
3. Total Units: 4.

C. Does the Applicant intend to increase allowable floor area by reducing the number of units constructed below the maximum allowed?

yes  no.

If "yes" there will be \_\_\_\_\_ units fewer than the maximum allowed, and the Floor Area Ratio for the site will be increased by \_\_\_\_\_ %.

Address: 438 West St. James Place

This page for calculations.

Address: 438 West St. James Place

V. Bulk



- A. Base Floor Area Ratio (F.A.R.), without bonuses: 4.4 .
- B. Proposed F.A.R., include all bonuses: 3.55 .
- C. List all bonuses used in computing B., above:

- 1. N/A
- 2. \_\_\_\_\_
- 3. \_\_\_\_\_

- D. Proposed Floor Area: 17,844 sq. ft.
- E. Percentage of floor area devoted to interior recreation space, meeting rooms, etc. :  
0 %.

VI. Off-street Parking and Loading

	<u>Minimum Required</u>	<u>Number Proposed</u>
A. Parking Spaces	<u>4</u>	<u>5</u>
B. Loading Docks	<u>0</u>	<u>0</u>

VII. Setbacks

	<u>Minimum</u>	<u>Proposed</u>
A. Front	<u>4.88'</u>	<u>5'</u>
B. Side	<u>7.63'</u>	<u>0' east side and 0.33' west side</u>
C. Rear	<u>43.80'</u>	<u>0'</u>

Address: 438 West St. James Place

PART FOUR: POTENTIAL IMPACT OF THE PROPOSAL

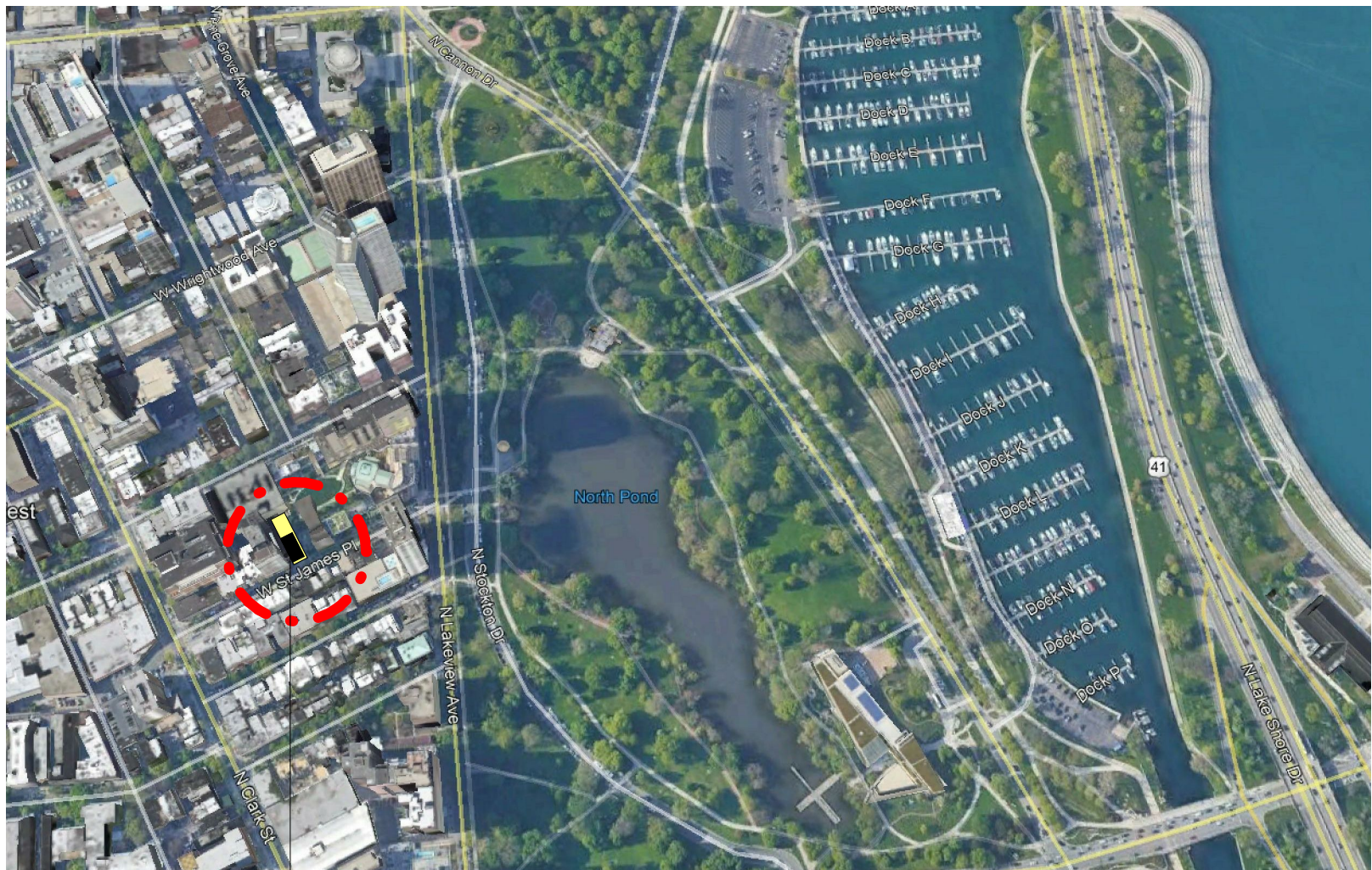

438 West St. James Place  
(4 Luxury Residential Units)

## Map of the Vicinity of the Site

Figure I

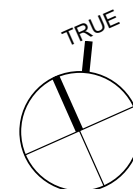

438 West St. James Place

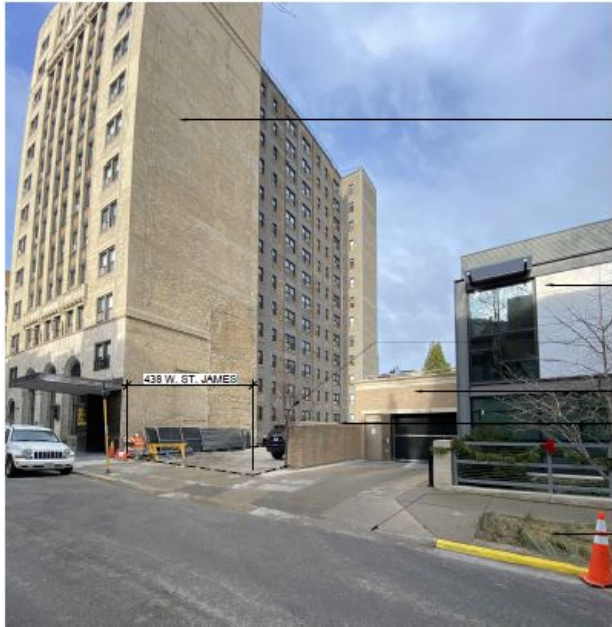

- EXISTING 13 STORY RESIDENCE AT 444 W. ST. JAMES
- EXISTING 2-3 STORY RESIDENCE AT 436 W. ST. JAMES
- EXISTING TREE (IN PRIVATE YARD)
- EXISTING 1 STORY GARAGE
- EXISTING SITE WALL
- EXISTING TREE (IN PRIVATE YARD)
- EXISTING CURB CUT
- EXISTING AT GRADE PLANTER



- EXISTING 13 STORY RESIDENCE AT 444 W. ST. JAMES
- EXISTING 2-3 STORY RESIDENCE AT 436 W. ST. JAMES
- EXISTING SIGN TO BE RELOCATED
- EXISTING 1 STORY GARAGE
- EXISTING TREE (IN PRIVATE YARD)
- EXISTING SITE WALL
- EXISTING CURB CUT

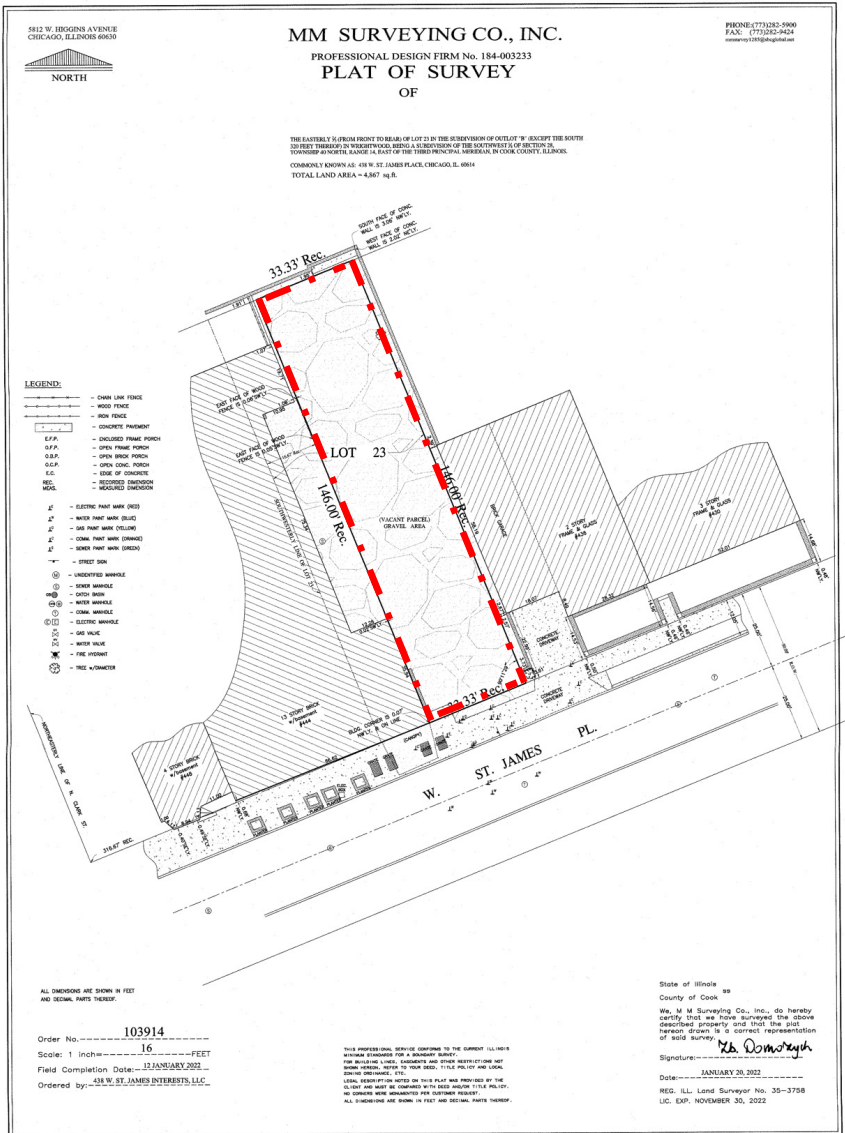
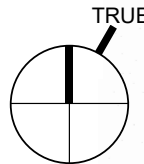

Map of the Existing Site

Figure II - 1

438 West St. James Place

425 W. Deming Rowhomes

mixture contemporary, classic, minimalist designed homes

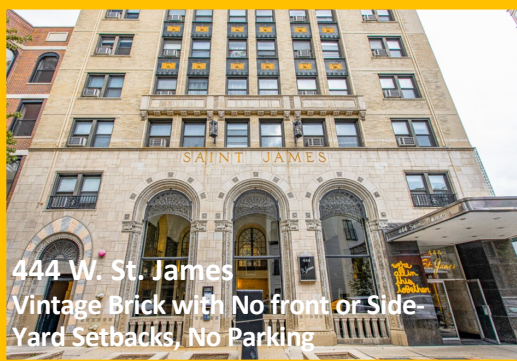

444 W. St. James  
Vintage Brick with No front or Side-Yard Setbacks, No Parking



455 W. St. James  
Two driveways open onto sidewalk

422 W. Deming

contemporary design, concrete, no front setback

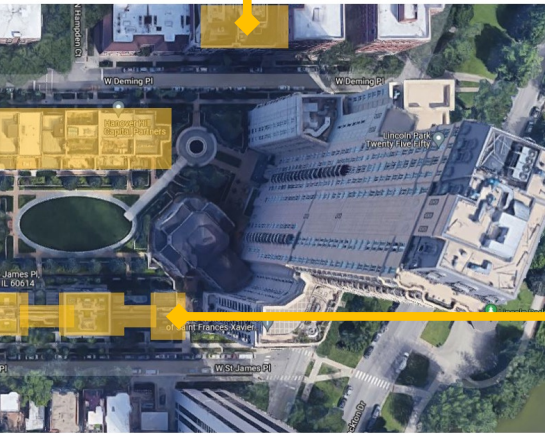

424 W. St. James

Contemporary black, white, gray S.F. Home mixture of concrete with steel, glass, & metal panels



Proposed Building

Modern gray brick with elevated masonry detail, black metal windows, white accents, steel & glass railings.

441 W. St. James  
white & black with divided light windows  
no front setback



438 West St. James Place

# Existing Buildings

Figure II - 2

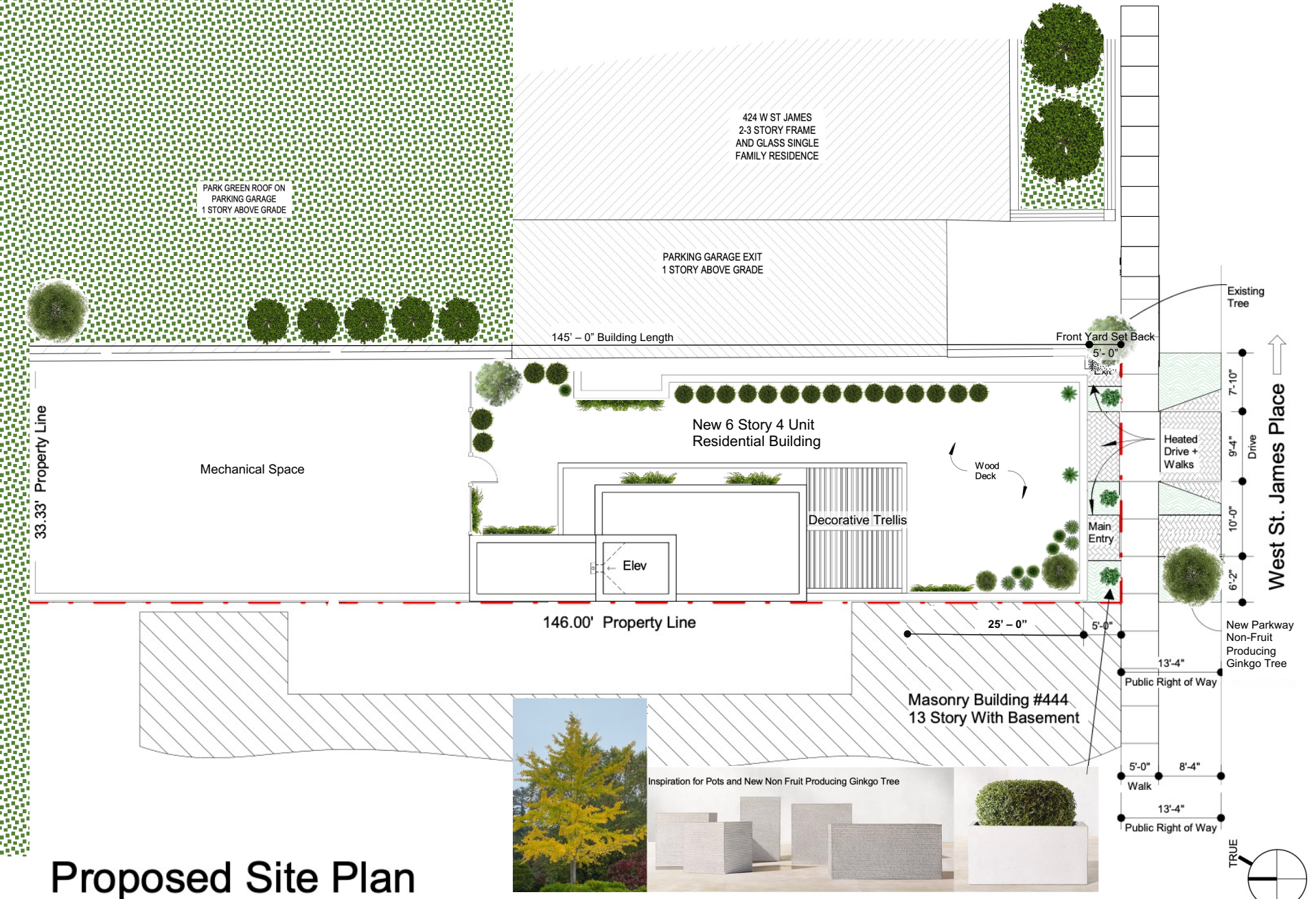

# Proposed Site Plan

Figure III- 1

438 West St. James Place



First Floor

Figure III - 2

438 West St. James Place



First Floor 2<sup>nd</sup> Perspective

Figure III - 3

438 West St. James Place

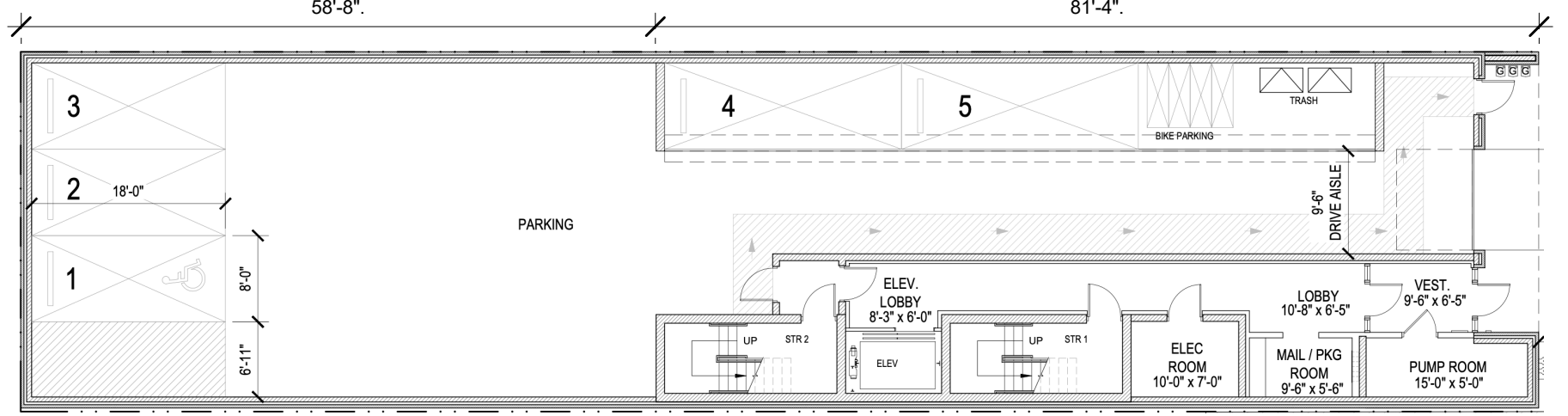
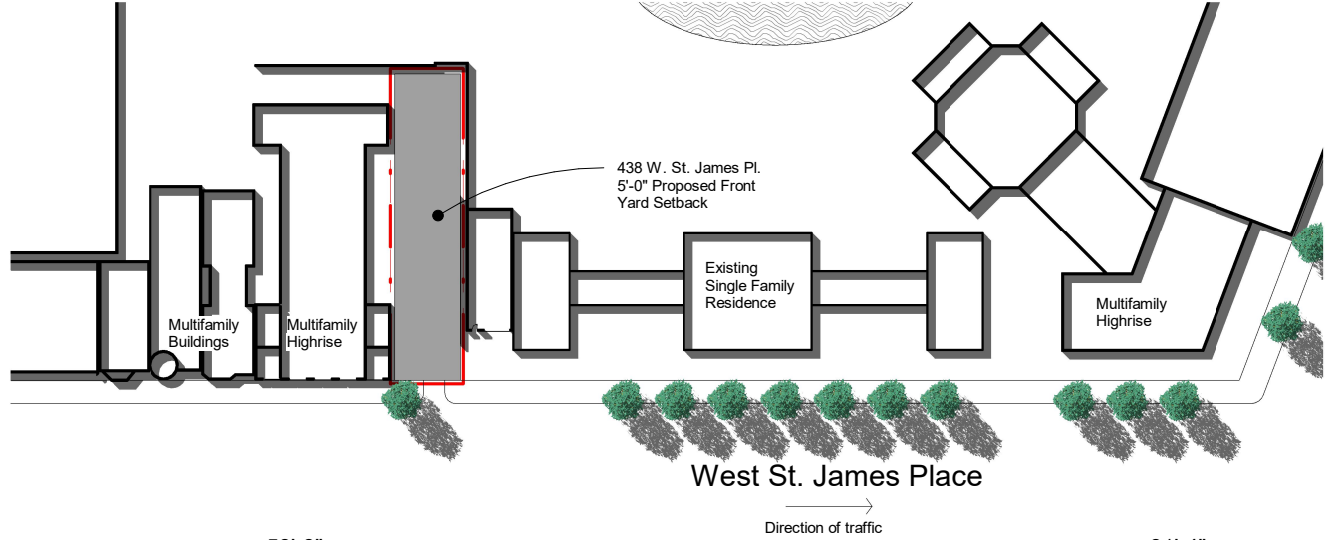

Common Areas (1,044 S.F. FAR)

5 Parking Spaces (Includes 1 ADA)

# First Floor Plan

Figure IV - 1

438 West St. James Place

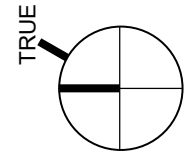





5 Bedroom, 4.5 Bath 3700 S.F.

## Unit 01 - Second Floor

Figure IV - 2

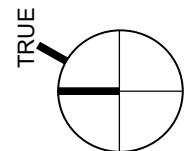

438 West St. James Place

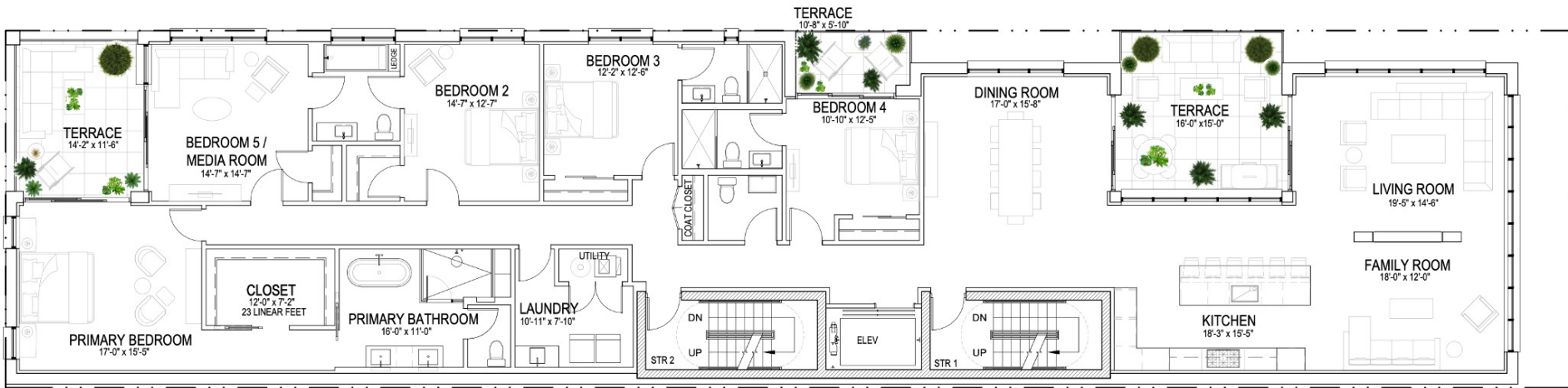

5 Bedroom, 4.5 Bath 3700 S.F.

Unit 02 – Third Floor

Figure IV - 3

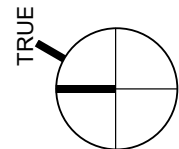

438 West St. James Place

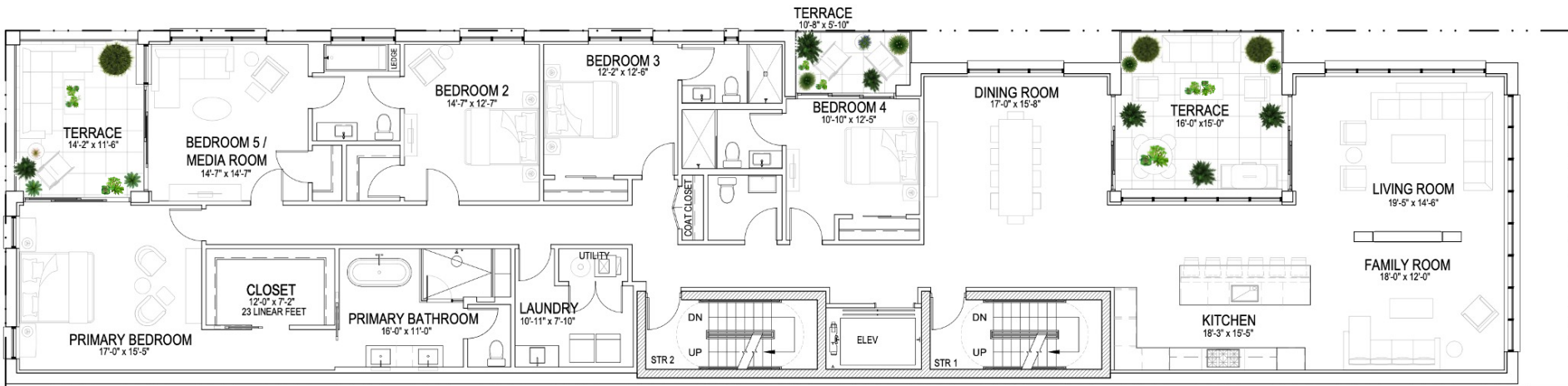

5 Bedroom, 4.5 Bath 3700 S.F.

Unit 03 – Fourth Floor

Figure IV - 4

438 West St. James Place

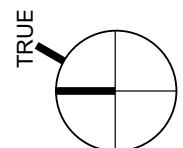

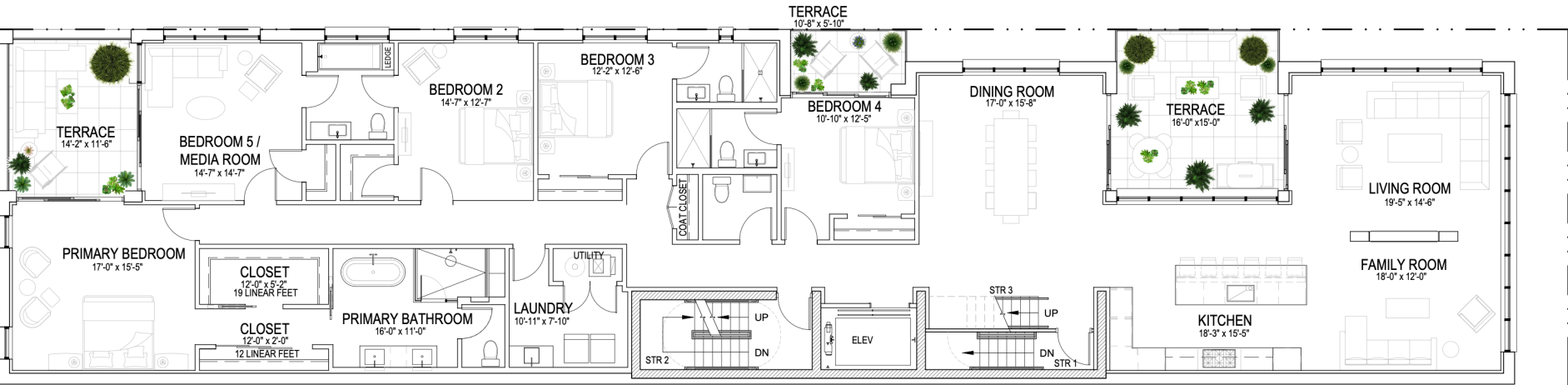

5 Bedroom, 4.5 Bath 3759 S.F.  
 Unit 04 – Fifth Floor

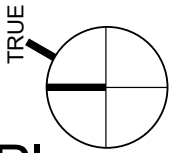
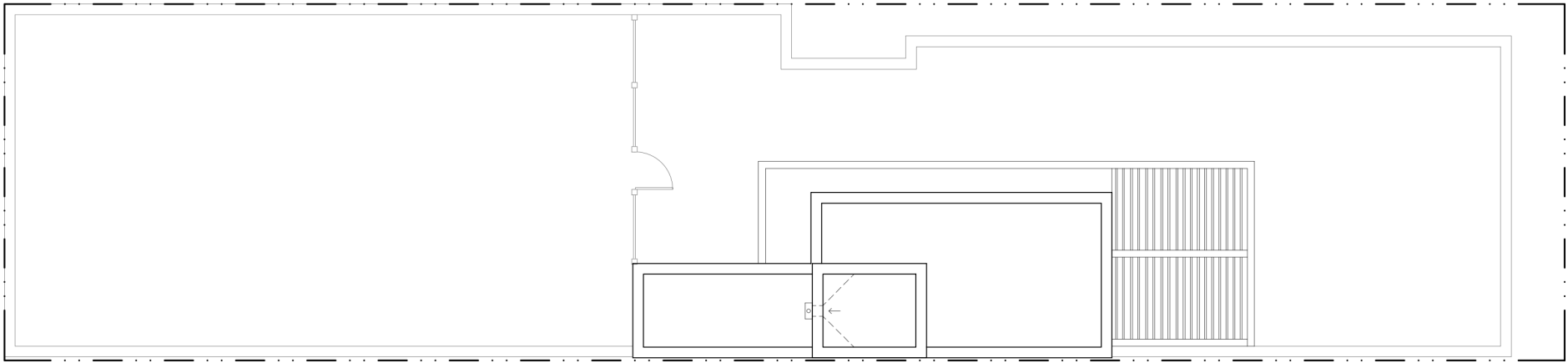
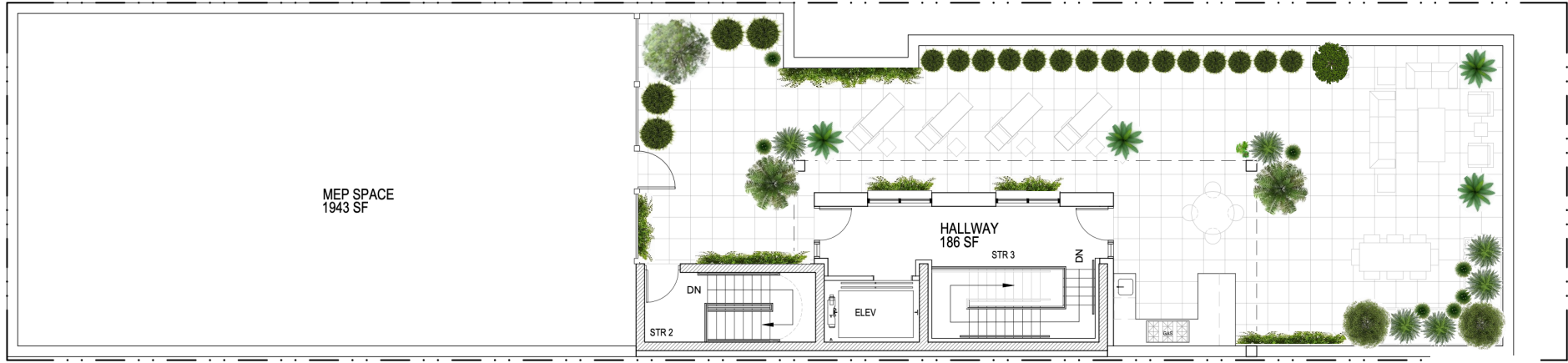

Figure IV - 5

438 West St. James Place



ROOF PLAN



LEVEL 6 PLAN - UNIT 4 ROOFTOP

# Penthouse + Roof Plan

## Figure - 6

438 West St. James Place

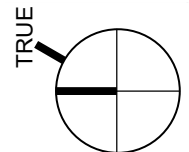

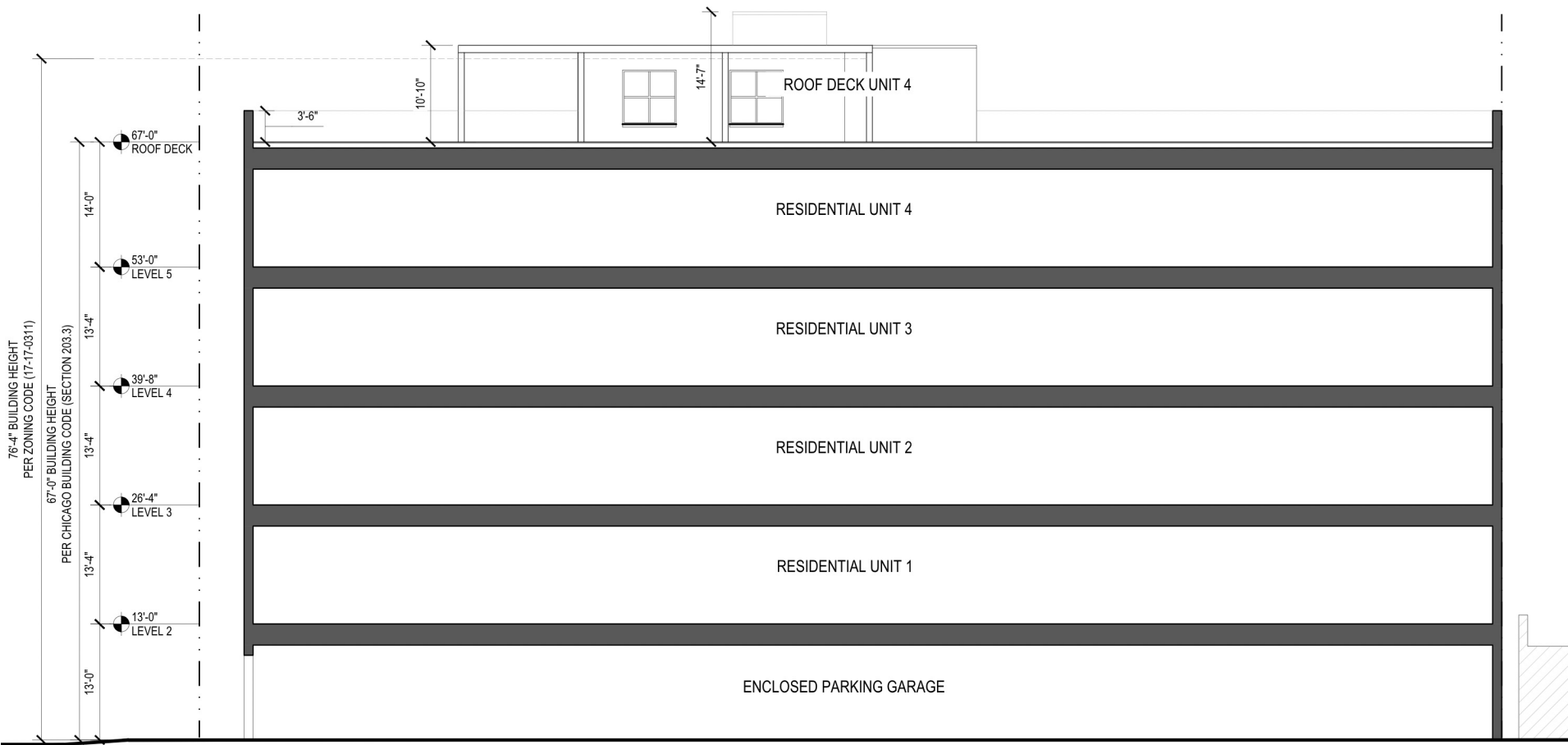
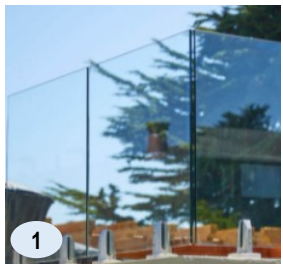

Figure V - 1 Building Section

438 West St. James Place



1

**Finish Type 1**  
Glass Guardrai



2

**Finish Type 2**  
Gray Brick

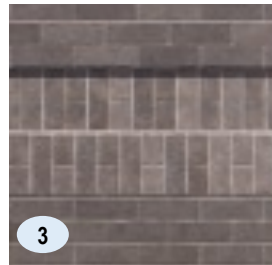

3

**Finish Type 3**  
Soldier Course Gray Brick  
Horizontal Details

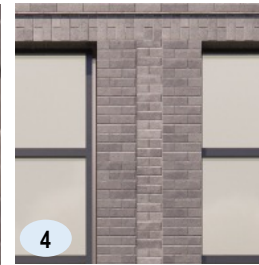

4

**Finish Type 4**  
Horizontal Stacked Bond Gray Brick  
Vertical Detail Between Windows



5

**Finish Type 5**  
Limestone Sills and Coping



6

**Type 6**  
9' Tall Black Metal Windows  
(low e)



# East Elevation

Figure V - 2

438 West St. James Place

Development of new Residential Building with 4 Luxury Residences

### 6 Story Brick Building

**3 Simplex Units with 5 Bedrooms, 4 Full Baths, Powder Room, 1 Parking Space per home**

**1 Penthouse Unit 5 Bedrooms, 4 Full Baths, Powder Room, 2 Parking Spaces**

• Multiple Private Terraces for All Units • Private Elevator Entrances • 5 Parking Spaces (Includes 1 ADA) • Heated Concrete Driveway and Sidewalk • Silent Red light turns on when garage door is opening and closing • Planters on decks • Greenery in front yard

While 438 W. St. James Place has R6 zoning which allows 16 units, we chose to design only four spacious luxury condominiums to complement its luxury neighbors. Our lot is surrounded by the magnificent park and luxury buildings of 2550 N. Lakeview (PD853) which is made of two towers, the tallest being 39 stories, both with over 200 luxury condominiums of up to 8000 sf.; our east neighbor, a 7200 -sf. single family home, at 424 W. St. James (the Morningstar mansion); and the newer luxury 425 W. Deming row homes, to the north.

The choice to design a contemporary brick building and the materials of gray brick with elevated masonry detail, black metal windows, white accents and steel & glass railings were chosen as a direct nod to the architectural design of our neighbors. Our direct west neighbor is a classic brick vintage 13 story apartment building and our neighbor to the east, the Morning Star Mansion, is a three-story modern design built of brick, glass, steel, concrete, and metal in black, white and gray. We complete the envelope around the expansive gardens of 2550 N. Lakeview and their row homes on Deming which are built with a thoughtful blend of contemporary and traditional styles. Their rear yards facing our shared views of the lush park of the planned development. Lincoln Park is community of new and old, contemporary, and traditional architecture, built with every variety of materials, living harmoniously and beautifully together, the prime example being St. James Place.

We consulted with several top real estate agents and determined that many purchasers want modern new construction, spacious luxury condominiums in Lincoln Park. Purchasers elect to move out of the neighborhood to areas such as the Gold Coast, River North, and West Loop because there are limited modern new construction luxury developments being built in Lincoln Park. A buyer can get a traditional, classic style luxury condo at 2550 N Lakeview next door, only a few of the 200+ units are available or 2350 N. Orchard, with only a few units left there also. Due to the pandemic many people are working from home and want large square footage, many rooms for one or two offices, and expansive outdoor space. They want modern/transitional architecture and very modern finishes and floor plans in a boutique building. Our proposed building fills this niche in Lincoln Park, offering spacious single level & flexible floor plans, with five bedrooms (can be used as office) and multiple outdoor spaces, with a private elevator in an ultra-boutique building. We also designed the units with taller ceilings and wide, 9' foot tall (almost floor to ceiling) windows, which are purchaser's preferences.

Cognizant of several hundred residential units without parking on this one-way, single block of St James (176 apartments next door alone) it is vital we provide our owners with onsite parking. For one hundred years the land of 438 housed a 3.5 story building, built directly on its entire west lot line, which had parking in the rear for five cars. All cars were required to do a three-point turn, as 438 W. St. James is landlocked, like all the buildings on the street, and too narrow to have parking any other way. Parking on the site is essential. With our proposed building having a reduced number of residents, projected to be 1-4 people per unit, traffic will be impacted minimally. The garage to the east is an exit to the entire PD of 2550 Lakeview with hundreds of cars. Every capable precaution will be taken for the residents and pedestrians, including a silent red light that turns on for cars coming and going, a heated driveway and heated sidewalks, in our fully sprinkled building, and green space will be added at every opportunity.

As for the history of the process, we received design approval from LFP to build our five unit, 10 story building, but after review by several contractors, building 10 stories of steel and concrete on our very narrow 33.3 ft wide land locked lot would be difficult to build logistically and would disrupt the neighbors and neighborhood for a long period of time. We've chosen to redesign the building with only four units and only 6 stories, using materials that can easily be brought to the site and built within our site lines, with much less disruption to the neighbors in a much shorter time frame.



Figure VI (Front Elevation)

438 West St. James Place





Aerial of Proposed Site

Figure VI - 2 (AERIAL VIEW)

438 West St. James Place

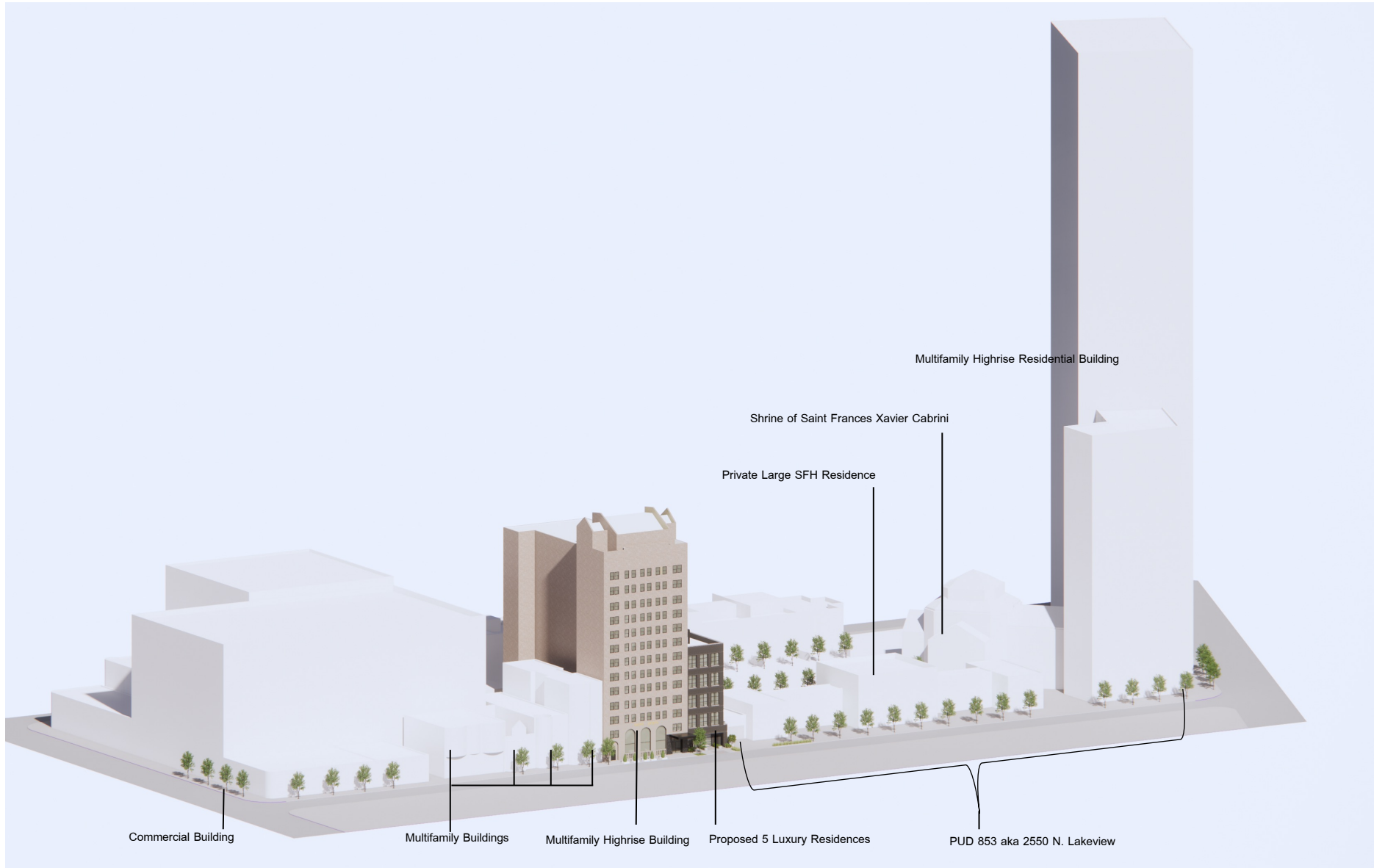

Street Contextural Elevation (North West View)

# Figure VI - 3 Renderings

438 West St. James Place



Figure VI - 4 (Perspective View)

438 West St. James Place



Figure VI - 4 .2 (Perspective View #2)

438 West St. James Place



Neighboring Planned Developments

438 West St. James Place



# MM SURVEYING CO., INC.

PROFESSIONAL DESIGN FIRM NO. 184-003233

## ALTA/NSPS Land Title Survey and Topographic Survey

THE EASTERLY 1/2 (FROM FRONT TO REAR) OF LOT 23 IN THE SUBDIVISION OF OUTLOT "B" (EXCEPT THE SOUTH 320 FEET THEREOF) IN WRIGHTWOOD, BEING A SUBDIVISION OF THE SOUTHWEST 1/4 OF SECTION 28, TOWNSHIP 40 NORTH, RANGE 14, EAST OF THE THIRD PRINCIPAL MERIDIAN, IN COOK COUNTY, ILLINOIS.

TOTAL LAND AREA = 4,867 sq. ft. = 0.112 acre, more or less  
COMMONLY KNOWN AS: 438 W. ST. JAMES PL., CHICAGO, IL. 60614

- LEGEND:**
- SANITARY LINE
  - STORM LINE
  - WATER LINE
  - GAS LINE
  - BRICK PAVEMENT
  - CONCRETE PAVEMENT
  - B/C --- BACK OF CURB
  - R.O.W. --- RIGHT OF WAY
  - CHAIN LINK FENCE
  - IRON FENCE
  - WOOD FENCE
  - U.P. --- UTILITY POLE W/WIRES
  - ☆ --- WALL LIGHT
  - ⬇ --- ELECTRIC PAINT MARK (RED)
  - ⬇ --- WATER PAINT MARK (BLUE)
  - ⬇ --- GAS PAINT MARK (YELLOW)
  - ⬇ --- COMM. PAINT MARK (ORANGE)
  - ⬇ --- SEWER PAINT MARK (GREEN)
  - CONCRETE PARKING BUMPER
  - STREET SIGN
  - D.C. --- DE-PRESSED CURB
  - ⊙ --- UNIDENTIFIED MANHOLE
  - ⊙ --- SEWER MANHOLE
  - ⊙ --- CATCH BASIN
  - ⊙ --- WATER MANHOLE
  - ⊙ --- COMM. MANHOLE
  - ⊙ --- ELECTRIC MANHOLE
  - ⊙ --- GAS VALVE
  - ⊙ --- WATER VALVE
  - ⊙ --- FIRE HYDRANT
  - ⊙ --- TREE w/DIAMETER
  - ⊙ --- PARKING STALL COUNT
  - INLET
  - COMM. --- COMMUNICATION (TELEPHONE, INTERNET, ETC.)
  - A/C --- AIR CONDITIONING UNIT
  - ⊙ --- EVERGREEN TREE w/DIAMETER
  - ⊙ --- STREET LIGHT
  - ⊙ --- HANDICAPPED SPACE
  - ⊙ --- TRAFFIC LIGHT

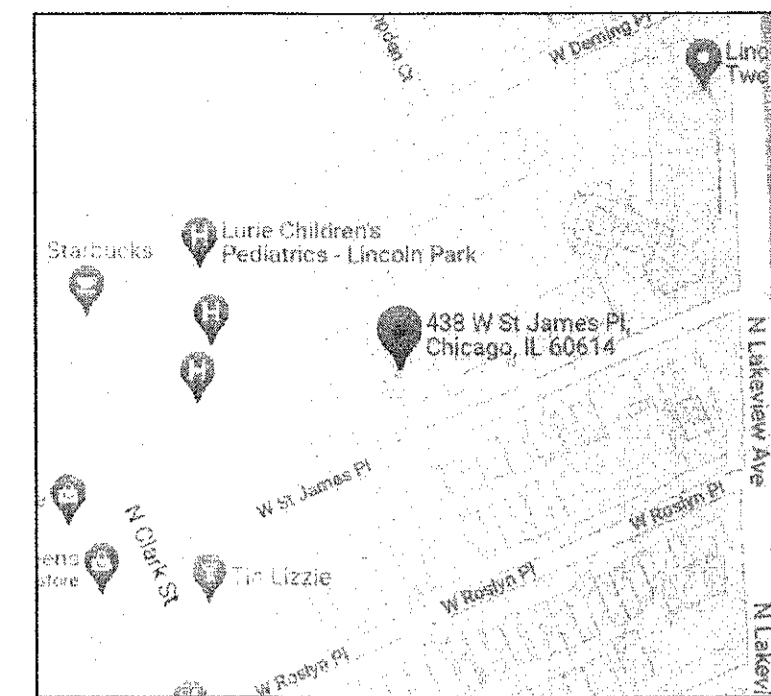

VICINITY MAP

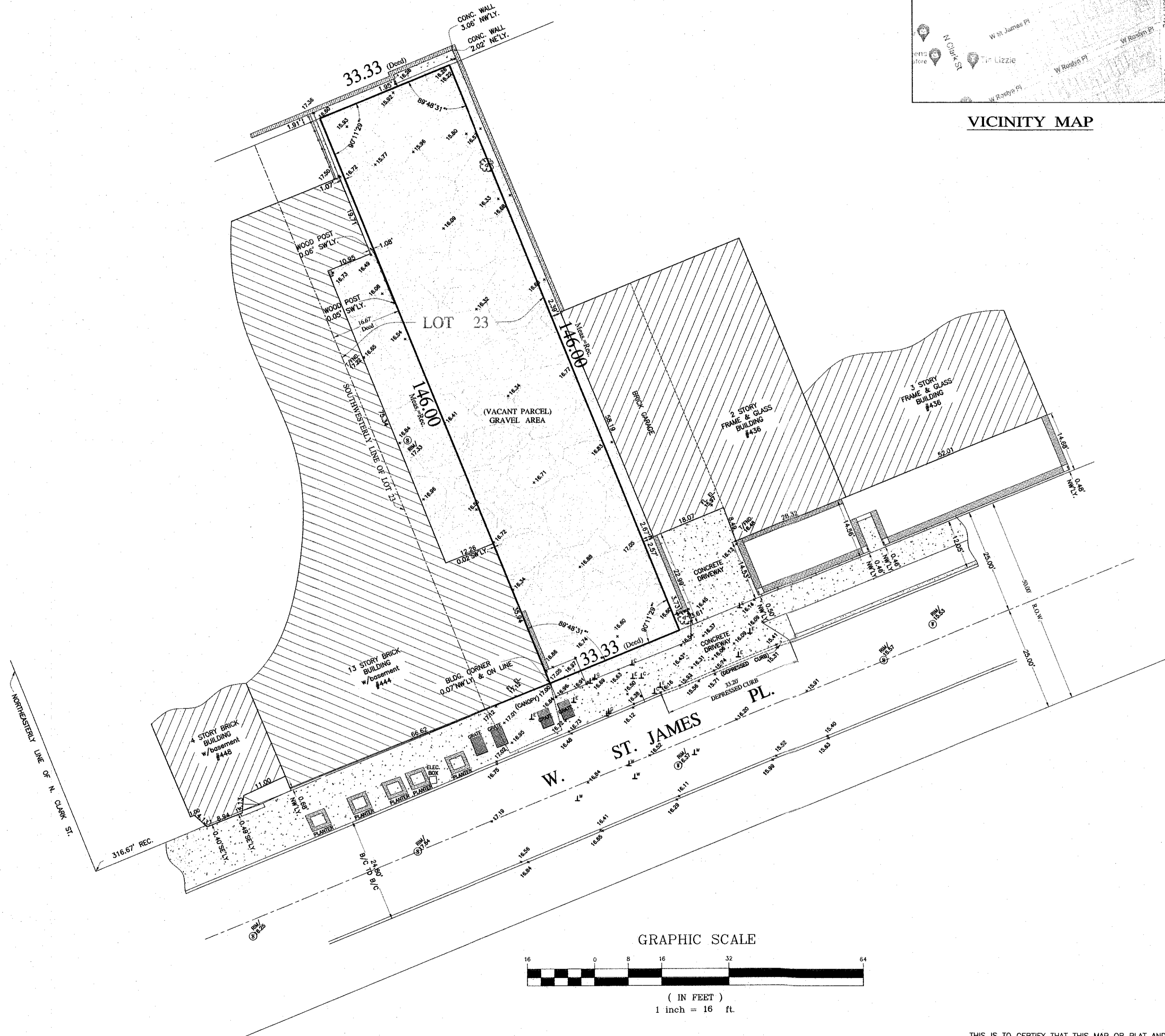

FLOOD CERTIFICATION: (PER FEMA WEBSITE)  
THE PROPERTY DESCRIBED ABOVE IS NOT IN A SPECIAL FLOOD HAZARD AREA.  
FLOODWAY MAPPED: NO.  
FLOODWAY ON PROPERTY: NO.  
MAP USED: RATE MAP  
COMMUNITY NAME: CHICAGO, CITY OF  
COMMUNITY NO.: 170074  
COMMUNITY PANEL: 0417  
MAP NUMBER: 17031C0417K  
EFFECTIVE DATE: SEPTEMBER 10, 2021  
FLOOD ZONE: X  
BASE FLOOD ELEVATION FROM FIRM (+0.5FT): N/A MAVD 1988.

GRAPHIC SCALE

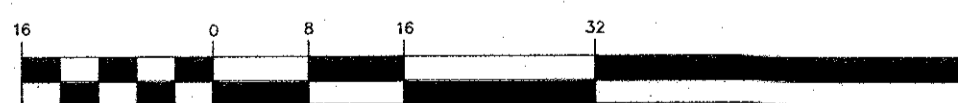

( IN FEET )  
1 inch = 16 ft.

**ITEMS FROM TABLE "A"**

- \*ITEM #9: THERE WAS NO PARKING SPACE FOUND WITHIN THE SURVEYED PROPERTY.
- \*ITEM #11: THE CLIENT AND THE SURVEYOR AGREED ON THE TERMS OF SHOWING ONLY VISIBLE ABOVE-GROUND UTILITIES ON THE PLAT OF SURVEY.
- \*ITEM #16: THERE WAS NO EVIDENCE OF RECENT EARTH MOVING WORK, BUILDING CONSTRUCTION, OR BUILDING ADDITIONS OBSERVED IN THE PROCESS OF CONDUCTING THE FIELDWORK.
- \*ITEM #17: NO INFORMATION REGARDING CHANGES IN STREET RIGHT OF WAY WAS MADE AVAILABLE TO THE SURVEYOR BY THE CONTROLLING JURISDICTION. NO EVIDENCE OF RECENT STREET OR SIDEWALK CONSTRUCTION OR REPAIRS WAS OBSERVED IN THE PROCESS OF CONDUCTING THE FIELDWORK.

**BENCHMARK REFERENCE:**

BENCHMARK NO. 46  
9.4 FT. NORTH OF THE SOUTH LINE OF W. BELMONT AVE.  
AND 14.4 FT. EAST OF THE EAST LINE OF N. HALSTED ST.  
ELEV. = 14.211 FT. (CITY OF CHICAGO BENCHMARK DATUM)

Order No. 103973  
Scale: 1 inch = 16 FEET  
Field Completion Date: 12 JANUARY 2022  
Ordered by: 438 W. ST. JAMES INTERESTS, LLC  
Drawn by: E.D.M.

THIS IS TO CERTIFY THAT THIS MAP OR PLAT AND THE SURVEY ON WHICH IT IS BASED WERE MADE IN ACCORDANCE WITH THE 2021 MINIMUM STANDARD DETAIL REQUIREMENTS FOR ALTA/NSPS LAND TITLE SURVEYS, JOINTLY ESTABLISHED AND ADOPTED BY ALTA AND NSPS AND INCLUDES ITEMS 1,2,3,4,7a,7b,1,7c,8,9,11,14,16,17 OF TABLE A THEREOF. THE FIELD WORK WAS COMPLETED ON JANUARY 12, 2022.

DATE: FEBRUARY 21, 2022  
SIGNATURE: ZB. DOMOSZYCH  
REGISTRATION NO. 35-3758  
LIC. EXP. 11/30/2022



**ST. JAMES INTERESTS, LLC  
LAKEFRONT PROTECTION APPLICATION  
PROJECT NARRATIVE**

**FOURTEEN BASIC POLICIES**

1. ***Complete the publicly owned and locally controlled park systems along the entire Chicago lakefront.***

The proposed Project will not impede or interfere with the completion of the publicly owned and locally controlled park systems along the lakefront. The proposed Project is located several hundred feet from Lincoln Park on the west side of North Lakeview Avenue and even a greater distance from Lake Michigan. Given these distances, the Project's development will not interfere in any way with the completion of the park system.

2. ***Maintain and enhance the predominantly landscaped, spacious and continuous character of the lake shore parks.***

The proposed Project will not impede or interfere with this basic policy since the Project is located several hundred feet from the lakefront and any lakefront parks.

3. ***Continue to improve the water quality and ecological balance of Lake Michigan.***

The proposed Project will further this basic policy. The Subject Property is currently a vacant lot. Storm water tends to sheet unimpeded in several directions. The Project will have add landscaping to the public way and will have greenery on the various private decks. In addition, the proposed Project will have improved storm water diversion systems so that storm water will be diverted to the City's sewer system for treatment, thus ensuring water quality and balance in Lake Michigan.

4. ***Preserve the cultural, historical, and recreational heritage of the lakeshore parks.***

The proposed Project will not interfere with or impede furtherance of this basic policy. In fact, the proposed Project may promote the recreational heritage by provider the general public with a more convenient opportunity to use the lakefront parks.

5. ***Maintain and improve the formal character and open water vista of Grant Park with no new above-ground structures permitted.***

This basic policy is not applicable since the proposed Project is located several miles north of Grant Park.

**ST. JAMES INTERESTS, LLC  
LAKEFRONT PROTECTION APPLICATION  
PROJECT NARRATIVE**

**6. *Increase the diversity of recreational opportunities while emphasizing lake-oriented leisure time activities.***

The proposed Project will not interfere with or impede furtherance of this basic policy. In fact, the proposed Project will bring many new residents to the lakefront, and those new residents will be able to enjoy the diverse recreational opportunities that the lakefront has to offer.

**7. *Protect and develop natural lakeshore park and water areas for wildlife habitation.***

The proposed Project will not interfere with or impede furtherance of this basic policy. The proposed Project is located several hundred feet to the west of the lake front and will not impact existing wildlife habitat.

**8. *Increase personal safety.***

The proposed Project will promote this basic policy. The proposed Project will bring new residents to the lakefront area. New residents means more street presence and activity which in turn leads to greater personal safety. In addition, the Project will improve and tastefully light what is currently a vacant lot. Improvement of vacant lots generally tends to have a positive impact on personal safety.

**9. *Design all lake edge and lake construction to prevent detrimental shoreline erosion.***

This basic policy is not applicable since the proposed Project is not located at the lake's edge.

**10. *Ensure a harmonious relationship between the lakeshore parks and the community edge, but in no instance will further private development be permitted East of Lake Shore Drive.***

The proposed Project will not interfere with or impede furtherance of this basic policy. The proposed Project is consistent with, if not smaller than, the surrounding area in terms of use and scale. Because of these attributes, the proposed Project provides an appropriate transition between the outer portions of the community edge and the lakeshore parks. The proposed Project does not include any development east of Lake Shore Drive.



**ST. JAMES INTERESTS, LLC  
LAKEFRONT PROTECTION APPLICATION  
PROJECT NARRATIVE**

- 11. *Improve access to the lakeshore parks and reduce through vehicular traffic on secondary park roads.***

The proposed Project will not interfere with or impede furtherance of this basic policy. The proposed Project will not affect access to lakeshore parks. Moreover, the proposed Project is located outside of the lakefront parks and thus will not affect secondary park road traffic.

- 12. *Strengthen the parkway characteristics of Lake Shore Drive and prohibit roadway and expressway standards.***

This basic policy is not applicable since the proposed Project is located well west of Lake Shore Drive and does not propose any roadway or expressway improvements.

- 13. *Ensure that all port, water supply, and public facilities are designed to enhance lakefront character.***

The proposed Project will not interfere with or impede furtherance of this basic policy. It should be noted that no port, water supply or publicly-owned facilities are proposed as part of the Project.

- 14. *Coordinate all public and private development within the water, park, and community zones.***

The proposed Project will promote this basic policy. The proposed Project has been designed so that it is integrated into the private zone and consistent with, if not less intense than, the bulk and density of surrounding buildings.

**POTENTIAL IMPACT OF THE PROPOSAL**

**THIRTEEN PURPOSES**

- 1. *To promote and protect the health, safety, comfort, convenience, and the general welfare of the people, and to conserve our natural resources;***

The Project will further this purpose in many respects. First, the building will be constructed in accordance with all applicable codes and requirements, thus ensuring the health and safety of the general public as well as the building residents. Second, the Project will allow people to live in close proximity to the lake, its recreational opportunities and downtown, all of which promote the comfort and convenience of residents of Chicago. Third, the Project will add to and diversify the housing stock of the

**ST. JAMES INTERESTS, LLC  
LAKEFRONT PROTECTION APPLICATION  
PROJECT NARRATIVE**

community. In addition, the project promotes the general welfare of the people by adding to the tax base. Finally, the building's incorporation of energy efficient materials, high efficiency heating, cooling, and water systems and energy efficient appliances promote conservation of resources and mitigate climate impacts.

2. ***To identify and establish the Lake Michigan and Chicago Lakefront Protection District and to divide that District into several zones wherein any and all development or construction, as specified in Article V hereinafter, shall be specifically restricted and regulated;***

The proposed Project falls within the Private Use Zone and is consistent with the District's policies, purposes and regulations.

3. ***To maintain and improve the purity and quality of the waters of Lake Michigan;***

The proposed Project should further this purpose. The subject property is currently vacant. Storm water likely sheets to adjacent properties, does not flow directly to the City's storm sewer system and thus affects the lakes water quality. The proposed Project will channel storm water directly to the City's storm sewer system for treatment before it is discharged to the lake. The new, modern system should provide an opportunity for improvement of the lake's water quality.

4. ***To insure that construction in the Lake or modification of the existing shoreline shall not be permitted if such construction or modification would cause environmental or ecological damage to the Lake or would diminish water quality; and to insure that the life patterns of fish, migratory birds and other fauna are recognized and supported;***

The proposed Project will not further or frustrate this purpose since the construction will take place far west of the shoreline. The proposed Project does not include any construction in the lake and does not involve any modification to the shoreline. Thus, the proposed Project will not affect the life patterns of fish, birds or other fauna.

5. ***To insure that the lakefront Parks and the Lake itself are devoted only to public purposes and to insure the integrity of and expand the quantity and quality of the Lakefront Parks;***

The proposed Project will be located on private property and will in no way affect or alter the public's use of lakefront parks.

**ST. JAMES INTERESTS, LLC  
LAKEFRONT PROTECTION APPLICATION  
PROJECT NARRATIVE**

**6. *To promote and provide for continuous pedestrian movement along the shoreline;***

This purpose is not applicable to the proposed Project since the improvements will be located far west of the shoreline. Thus, it will not affect continuous pedestrian movements.

**7. *To promote and provide for pedestrian access to Lake and Lakefront Parks from and through areas adjacent thereto at regular intervals of one-fourth mile and additional places wherever possible, and to protect and enhance vistas at these locations and wherever else possible;***

The proposed Project will not affect pedestrian access to the lake and the lakefront parks. The subject property is located on the west side of North Lake Shore Drive. Points of pedestrian access to the lake and lakefront parks are already located at West Fullerton Avenue and West Diversey Parkway. Additional points of access in proximity to the subject property are not reasonably possible. The vistas at these pedestrian access points are well established and landscaped. The Project will have no effect on these areas.

**8. *To promote and provide for improved public transportation access to the Lakefront;***

This purpose is not applicable because the proposed Project will not affect public transportation access to the lakefront. Since the subject property is located in close proximity to North Cannon Drive and North Clark Street bus routes, demand for public transit may increase in the area. Such increase could result in the provision of new public transit opportunities to serve increased demand. Those new opportunities could improve public transit options to the lakefront.

**9. *To insure that no roadway of expressway standards, as hereinafter defined, shall be permitted in the Lakefront Parks;***

The proposed Project does not include any roadways of expressway standards so it furthers this particular purpose.

**10. *To insure that development of properties adjacent to the Lake or the Lakefront Parks is so defined as to implement the above-stated purposes, provided, however, that with respect to property located within the Private Use Zone as established by Article V, VI, and IX of this Ordinance, the permitted use, special use, lot area per dwelling unit, and floor area ratio provisions of the Chicago Zoning Ordinance, Chapter 194A of the Municipal Code of Chicago, shall govern except where such provisions are in***

**ST. JAMES INTERESTS, LLC  
LAKEFRONT PROTECTION APPLICATION  
PROJECT NARRATIVE**

***substantial conflict with the purposes of this Ordinance or the Fourteen Basic Policies of the Lakefront Plan of Chicago;***

The proposed Project furthers this purpose because it conforms to the use and floor area ratio limitations of the Chicago Zoning Ordinance.

- 11. *To achieve the above-stated purposes, the appropriate public agency should acquire such properties or rights as may be necessary and desirable;***

This purpose is not applicable to the proposed Project because no acquisition of the subject property by a public agency is contemplated.

- 12. *To define and limit the powers and duties of the administrative body and officers as provided herein;***

Neither the proposed Project or this application defines or limits the powers and duties of those public officials charged with administration of the Lake Michigan and Chicago Lakefront Protection Ordinance.

- 13. *Nothing contained in the Lake Michigan and Chicago Lakefront Protection Ordinance shall be deemed to be a waiver or consent, license or permit to use any property or to locate, construct or maintain any building, structure or facility or to carry on any trade, industry, occupation or activity which may be otherwise required by law.***

The Applicant understands and agrees that nothing contained in the Lake Michigan and Chicago Lakefront Protection Ordinance shall be deemed to be a waiver or consent, license or permit to use any property or to locate, construct or maintain any building, structure or facility or to carry on any trade, industry, occupation or activity which may be otherwise required by law.

**ST. JAMES INTERESTS, LLC  
LAKEFRONT PROTECTION APPLICATION  
PROJECT NARRATIVE**

St. James Interests, LLC (the “Applicant”) proposes to develop a new, 6-story, four unit condominium building with five parking spaces on the property commonly known as 438 West St. James Place (the “Property”). The subject site, which is 33.33’ x 146’, is currently vacant and unimproved. The Property, which is approximately 4,867 square feet, is zoned RM-6 Residential Multi-Unit District and is also located in the Private Zone, as that term is defined in the Lake Michigan and Lakefront Protection Ordinance.

The building will be oriented toward Lake Michigan with its main vehicular point of ingress/egress off of West St. James Place. The first floor will house the building lobby, entrance off St. James Place and electrical and pump rooms. Residential units start on the second floor and are 3 simplex units and 1 penthouse unit ranging in size from 3,700 square feet to approximately 3,759 square feet. Each unit enjoys one or more private terraces.

122949.000001 4855-5633-1348.1



Dykema Gossett PLLC  
 10 S. Wacker Drive  
 Suite 2300  
 Chicago, IL 60606  
 WWW.DYKEMA.COM  
 Tel: (312) 876-1700  
 Fax: (312) 876-1155  
**Andrew P. Scott**  
 Direct Dial: (312) 627-8325  
 Direct Fax: (866) 950-3678  
 Email: APScott@dykema.com

March 9, 2023

Ms. Laura Flores  
 Chairperson, Chicago Plan Commission  
 121 North LaSalle Street  
 Room 905  
 Chicago, Illinois 60602

The undersigned, Andrew P. Scott, being first duly sworn on oath deposes and states the following:

The undersigned certifies that he has caused compliance with the requirements of Section 16-4-100 of the Lake Michigan and Chicago Lakefront Protection Ordinance by sending written notices to owners of all property within at least 250 feet in each direction of the lot line of the subject property, said owners being such persons or entities which appear from the authentic tax records of Cook County; provided, that the number of feet occupied by all public roads, streets, alleys and other public ways has been excluded in computing the 250-foot requirement. Said "written notice" was sent by First Class U.S. Mail, no more than 30 days before filing the application.

The undersigned certifies that the notice contained the common address or address range of the subject property, as applicable, a brief statement of the nature of the application, the name and address of the applicant and the statement that the applicant intends to file said application on approximately March 9, 2023.

The undersigned certifies that the applicant caused the undertaking of a bona fide effort to determine the addresses of the parties to be notified under Section 16-4-100 of the Lake Michigan and Chicago Lakefront Protection Ordinance, and that the accompanying list of names and addresses of surrounding property owners within 250 feet of the subject site is a complete list containing the names and addresses of the people required to be served.

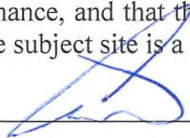
  
 \_\_\_\_\_  
 Andrew P. Scott  
 Attorney for Applicant

Subscribed and Sworn to before me this  
 9<sup>th</sup> day of March, 2023.

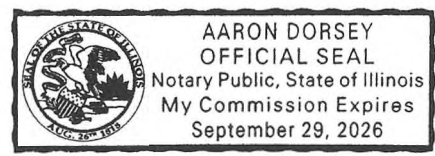

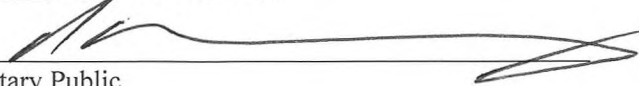
  
 \_\_\_\_\_  
 Notary Public



Dykema Gossett PLLC  
10 S. Wacker Drive  
Suite 2300  
Chicago, IL 60606

WWW.DYKEMA.COM

Tel: (312) 876-1700

Fax: (312) 876-1155

**Andrew P. Scott**

Direct Dial: (312) 627-8325

Direct Fax: (866) 950-3678

Email: APScott@dykema.com

March 9, 2023

Dear Property Owner:

In accordance with the requirements with the requirements of Section 16-4-100 of the Lake Michigan and Chicago Lakefront Protection Ordinance, please be informed that on or about March 8, 2023, the undersigned intends to file an application with the Chicago Plan Commission to receive authorization for certain improvements, as described below, to the property commonly known as 438 West St. James Place (the "Property").

The applicant, St. James Interests, LLC, proposes to develop the Property with a 6-story, four unit residential building with five off-street parking spaces. You may recall receiving notice approximately one year ago for applicant's proposed 10-story building at this same location. After receiving City approvals for the taller building, applicant decided to pursue the construction of a smaller building in order to minimize construction disruptions to the neighborhood. Current zoning permits up to 16 units on the property, but the applicant is still developing substantially fewer units in a much shorter building. Parking will be accessed via the a curb cut on West St. James Place. The applicant is not seeking any zoning changes, but has filed for a variation to permit (a) side yards of zero and 0.33 feet instead of the required 7.63 feet and (b) a rear yard of zero feet instead of the required 43.80 feet at the property variations or other zoning relief as part of this project.

The owner of the Property and the applicant is St. James Interests, LLC, 55 E. Erie, #1C, Chicago, Illinois 60611. The contact person for the application is Genna Hill who can be reached at (312) 493-1929. Her address is 55 E. Erie, #1C, Chicago, Illinois 60611.

Please note that the applicant is not seeking to rezone, purchase or make improvements to your property. The applicant is required by law to send this notice because you own property within 250 feet of the property that is the subject of the application to the Chicago Plan Commission.

Very truly yours,

A handwritten signature in blue ink, appearing to read "Andrew P. Scott".

Andrew P. Scott  
Attorney for Applicant

14-28-318-011-0000  
DEMING I LLC  
14 MAIN ST  
PARK RIDGE, IL 60068

14-28-318-012-0000  
ALLAN H SCHOLOM  
480 W DEMING PL  
CHICAGO, IL 60614

14-28-318-013-0000, 14-28-318-090-  
1018; 14-28-319-115-1185  
TAMMY SOPPER SEGOVIA  
476 W DEMING PL  
CHICAGO, IL 60614

14-28-318-014-0000  
WALKER SIMON ROSENBERG  
474 W DEMING PL  
CHICAGO, IL 60614

14-28-318-015-0000  
THOMAS STIEBEL  
472 W DEMING PL  
CHICAGO, IL 60614

14-28-318-016-0000,  
14-28-319-115-1183, - 1186  
ALAN LEAVITT  
470 W DEMING PLACE  
CHICAGO, IL 60614

14-28-318-045-0000  
BRUCE ADAMS RANNEY  
458 W DEMING PL  
CHICAGO, IL 60614

14-28-318-083-0000  
MISSIONARY SISTERS  
2340 S RIVER ROAD 408  
DES PLAINES, IL 60018

14-28-318-087-1001  
KIMBERLY MAREK  
2600 N HAMPDEN CT #A2  
CHICAGO, IL 60614

14-28-318-087-1002  
J SAMET & A FISHBEIN  
2600 N HAMPDEN 2B  
CHICAGO, IL 60614

14-28-318-087-1003  
EDWARD & ANA ESPINOSA  
2600 N HAMPDEN CT #C2  
CHICAGO, IL 60614

14-28-318-087-1004  
FRANCESCO PONZIANI  
205 W TOUHY AVE#213  
PARK RIDGE, IL 60068

14-28-318-087-1005  
399 PROPERTIES LLC  
1619 NORFOLK ST  
HOUSTON, TX 77006

14-28-318-087-1006  
CLAUDE SPIVY  
2600 N HAMPDEN #F2  
CHICAGO, IL 60614

14-28-318-087-1007, -1093  
SENTHIL P SENTHIL  
2600 N HAMPDEN CT#G2  
CHICAGO, IL 60614

14-28-318-087-1008  
STEVEN BIDNY  
2731 N MAGNOLIA AVE  
CHICAGO, IL 60614

14-28-318-087-1009, -1074  
JENNA ALLISON KORETZ  
2600 N HAMPDEN CT#J2  
CHICAGO, IL 60614

14-28-318-087-1010  
KATRINA D DEMBINSKI  
2600 N HAMPDEN CT#K2  
CHICAGO, IL 60614

14-28-318-087-1011  
KYLE GILBERT  
2600 N HAMPDEN CT#A3  
CHICAGO, IL 60614

14-28-318-087-1012, -1067  
ABHIJEET V KOLI  
5100 LUCAS LANE  
AUSTIN, TX 78731

14-28-318-087-1013  
RHYS H HUNDING & NATAL  
2600 N HAMPDEN CT#C3  
CHICAGO, IL 60614

14-28-318-087-1014, -1090  
ALVIN GODINA  
8448 SPRINGFIELD  
SKOKIE, IL 60076

14-28-318-087-1015  
BRIAN HECKEL  
2600 N HAMPDEN CT 3E  
CHICAGO, IL 60614

14-28-318-087-1016, -1091  
KYLE E KOROL  
2600 N HAMPDEN CT#F3  
CHICAGO, IL 60614

14-28-318-087-1017  
KERRY A MCCRATE  
1444 SPRING LEAF  
WEST DUNDEE, IL 60118

14-28-318-087-1018, -1069  
DEBRA L FOWLER  
2600 N HAMPDEN CT 3H  
CHICAGO, IL 60614

14-28-318-087-1019, -1089  
WILLIAM SIEGEL  
2600 N HAMPDEN CT#J3  
CHICAGO, IL 60614

14-28-318-087-1020, -1077  
AABESH DE  
2600 N HAMPDEN CT#K3  
CHICAGO, IL 60614

14-28-318-087-1021  
JAMES B GARDNER  
2600 N HAMPDEN CT#A4  
CHICAGO, IL 60614

14-28-318-087-1022, -1083  
MITCHELL BOSMAN  
2600 N HAMPDEN CT#B4  
CHICAGO, IL 60614



14-28-318-087-1023  
TAXPAYER OF RECORD  
2600 N HAMPDEN #H5  
CHICAGO, IL 60614

14-28-318-087-1024  
HOLLEY SMORCZEWSKI  
2600 N HAMPDEN CT #D4  
CHICAGO, IL 60614

14-28-318-087-1025, -1086  
KALANI WELLS  
2600 N HAMPDEN CT #E4  
CHICAGO, IL 60614

14-28-318-087-1026  
REID BRINKOETTER  
2600 HAMPDEN CT #F4  
CHICAGO, IL 60614

14-28-318-087-1027, -1081  
CONSTANCE PAIGE OR SUC  
8 FERN ST  
MILFORD, MA 17572

14-28-318-087-1028  
WILLIAM H LUHMANN  
2600 N HAMPDEN CT#H4  
CHICAGO, IL 60614

14-28-318-087-1029  
VERA MASUTTI  
2736 N HAMPDEN CT#108  
CHICAGO, IL 60614

14-28-318-087-1030  
JAMES C OLSEN  
2600 N HAMPDEN CT#K4  
CHICAGO, IL 60614

14-28-318-087-1031, -1092  
JENNA L COURTNEY TRUST  
1612 EMERSON CT  
WHEATON, IL 60189

14-28-318-087-1032, -1079  
CLIFFORD A BENDER TRST  
12318 RIVER ROAD  
PLANO, IL 60545

14-28-318-087-1033  
JOHN WHITTENBARGER  
460 LINCOLN AV W  
HIGHLAND PK, IL 60035

14-28-318-087-1034  
COLLIN BALDWIN  
2600 N HAMPDEN CT#D5  
CHICAGO, IL 60614

14-28-318-087-1035, -1065  
IHG REVOCABLE TRUST  
5516 W HIGGINS AVE#1SE  
CHICAGO, IL 60630

14-28-318-087-1036  
JAMES & BETH DIETRICH  
1040 W AUSTIN LN  
PALATINE, IL 60067

14-28-318-087-1037  
W OLEARY G5  
415 W ALDINE APT 11D  
CHICAGO, IL 60657

14-28-318-087-1038  
BRIEN HEIMBUCH  
2600 N HAMPDEN CT#H5  
CHICAGO, IL 60614

14-28-318-087-1039, -1070  
ITHAI STERN  
2600 N HAMPDEN CT #J5  
CHICAGO, IL 60614

14-28-318-087-1040  
MARK A BROWN  
2600 N HAMPDEN CT#K5  
CHICAGO, IL 60614

14-28-318-087-1041, -1072  
ERIC BESUNDER  
2600 N HAMPDEN CT #A6  
CHICAGO, IL 60614

14-28-318-087-1042  
KATHLEEN BELDEN  
2600 HAMPDEN CRT #B6  
CHICAGO, IL 60614

14-28-318-087-1043, -1053  
READ PARTNERSHIP  
PO BOX 372  
SWARTZ, LA 71281

14-28-318-087-1044  
CARA RUZILA  
335 AHWAHNEE LANE  
LAKE FOREST, IL 60045

14-28-318-087-1045  
NICHOLAS POOLE  
2600 N HAMPDEN CT#E6  
CHICAGO, IL 60614

14-28-318-087-1046  
COLTON BOWSHIER  
2600 N HAMPDEN CT#F6  
CHICAGO, IL 60614

14-28-318-087-1047, -1075  
SAVANNAH M LAY  
2600 N HAMPDEN CT #G6  
CHICAGO, IL 60614

14-28-318-087-1048, -1066  
CONNOR DANIGELIS  
2600 N HAMPDEN CT#H6  
CHICAGO, IL 60614

14-28-318-087-1049  
TAXPAYER OF RECORD  
2600 N HAMPDEN CT #J6  
CHICAGO, IL 60614

14-28-318-087-1050, -1085  
ANGELA WANG  
2600 N HAMPDEN CT#K6  
CHICAGO, IL 60614

14-28-318-087-1051  
RYAN L BROWN  
2600 N HAMPDEN CT#7A  
CHICAGO, IL 60614

14-28-318-087-1052  
ABIGAIL S ZUREICH  
2600 N HAMPDEN CT B7  
CHICAGO, IL 60614

14-28-318-087-1054  
WENDY CHARLAP  
36 RUTGERS ST  
MAPLEWOOD, NJ 70402

14-28-318-087-1055  
PAMELA A DAWALD  
14109 THORNBERRY CIR  
PLAINFIELD, IL 60544

14-28-318-087-1056  
TUSHAR PARASHAR  
2600 N HAMPDEN CT F7  
CHICAGO, IL 60614

14-28-318-087-1057, -1068  
A HENDRICKS  
2600 N HAMPDEN CT G7  
CHICAGO, IL 60614

14-28-318-087-1058  
KRISTEN M BROWN  
2600 N HAMPDEN CT#H7  
CHICAGO, IL 60614

14-28-318-087-1059, -1071  
WILLIAM AND ANN JOHNSTON  
4621 RIVERS EDGE DR  
TROY, MI 48098

14-28-318-087-1060, -1084  
MARCUS & KIERSTEN LYNG  
2600 N HAMPDEN CT#K7  
CHICAGO, IL 60614

14-28-318-087-1061, -1078  
BRETT LOGAN  
2600 N HAMPDEN CT#F1  
CHICAGO, IL 60614

14-28-318-087-1062  
KURT M DONNER  
2600 N HAMPDEN CT#G1  
CHICAGO, IL 60614

14-28-318-087-1063  
KEVIN BROSCHE  
2600 N HAMPDEN CT#H1  
CHICAGO, IL 60614

14-28-318-087-1064, -1073  
LENNEY C LIM  
2600 N HAMPDEN CT#J1  
CHICAGO, IL 60614

14-28-318-087-1076  
ANDREW NEY  
2600 N HAMPDEN CT J6  
CHICAGO, IL 60614

14-28-318-087-1080  
JAMES OLSEN  
2600 N HAMPDEN CT#K4  
CHICAGO, IL 60614

14-28-318-087-1082  
JONATHAN SAMET  
2100 LARKDALE DR  
GLENVIEW, IL 60025

14-28-318-087-1087  
W OLEARY PU23  
415 W ALDINE APT 11D  
CHICAGO, IL 60657

14-28-318-087-1088  
BETH DIETRICH  
1040 W AUSTIN LN  
PALATINE, IL 60067

14-28-318-087-1094  
JAMES AND TANIA GARDNER  
3604 E JORDAN WAY  
BLOOMINGTON, IN 47401

14-28-318-087-1095  
14-28-318-092-1002, -1009  
MIKE AND ML GOSZ  
454 W DEMING PL 2E  
CHICAGO, IL 60614

14-28-318-088-1001, -1010, -1011  
NAIM M FARAH  
460 W DEMING ST  
CHICAGO, IL 60614

14-28-318-088-1002, -1016  
MARLENA M BELMONTE  
460 W DEMING PL #2E  
CHICAGO, IL 60614

14-28-318-088-1003, -1014  
JILL COHEN  
460 WEST DEMING PL 3E  
CHICAGO, IL 60614

14-28-318-088-1004, -1012  
PAUL SEET  
462 W DEMING PL APT 1W  
CHICAGO, IL 60614

14-28-318-088-1005, -1015  
JOHN LAMBERSON  
840 N LAKE SHORE DR  
CHICAGO, IL 60611

14-28-318-088-1006, -1013  
ALISON MILLER  
462 W DEMING #3W  
CHICAGO, IL 60614

14-28-318-088-1007;  
14-28-318-092-1004, -1016  
DORIANN NYDICK  
454 W DEMING PL #4E  
CHICAGO, IL 60614

14-28-318-088-1008;  
14-28-318-092-1005, -1014  
JEREMY BOSTON  
1125 N DEL MAR DR  
PALATINE, IL 60067

14-28-318-088-1009  
14-28-318-092-1001; -1012  
MICHAEL FORTI  
454 W DEMING PL APT 1E  
CHICAGO, IL 60614

14-28-318-090-1001  
PETER DYER  
2545 N CLARK ST APT 1  
CHICAGO, IL 60614

14-28-318-090-1002, -1023  
BRIAN SNYDER  
2545 N CLARK 2  
CHICAGO, IL 60614

14-28-318-090-1003, -1019  
GREGORY REILLY  
2545 N CLARK ST APT 3  
CHICAGO, IL 60614

14-28-318-090-1004, -1021  
THOMAS RESOR  
2547 N CLARK ST APT 1S  
CHICAGO, IL 60614

14-28-318-090-1005, -1022  
NANCY C BENACCI  
2547 N CLARK #2S  
CHICAGO, IL 60614

14-28-318-090-1006, -1020  
JENA VALDETERO  
2548 N CLARK ST #3S  
CHICAGO, IL 60614

14-28-318-090-1007, -1014  
BRIAN M PECKHAM  
2547 N CLARK ST APT 1N  
CHICAGO, IL 60614

14-28-318-090-1008, -1015  
DAVID COOK  
1820 BARBERRY RD  
NORTHBROOK, IL 60062

14-28-318-090-1009, -1017  
KYLE MARYBERRY  
2955 W SUNNYSIDE AVE  
CHICAGO, IL 60625

14-28-318-090-1010  
SEPEHR SANI  
2320 GREENVIEW AVE  
CHICAGO, IL 60614

14-28-318-090-1011  
ELIZABETH DONAHOE  
2549 N CLARK ST APT 2  
CHICAGO, IL 60614

14-28-318-090-1012, -1016  
LAUREN REILLY  
2549 N CLARK ST #3  
CHICAGO, IL 60614

14-28-318-090-1013  
KATELYN HOCUT  
2549 N CLARK ST #G  
CHICAGO, IL 60614

14-28-318-091-1001, -1013, -1015  
MARIA DUBOV  
466 W DEMING PLACE 1E  
CHICAGO, IL 60614

14-28-318-091-1002, -1007, -1014  
MATTHEW M PECORELLI  
466 W DEMING PL 2E  
CHICAGO, IL 60614

14-28-318-091-1003, -1009  
JOHN & LAURA NIEKAMP  
468 W DEMING PL #1W  
CHICAGO, IL 60614

14-28-318-091-1004, -1011, -1012  
14-28-319-115-1184  
HENDRIX BODDEN  
468 W DEMING PL#2/W  
CHICAGO, IL 60614

14-28-318-091-1005;  
14-28-318-092-1007, -1011  
CHAZ T MELLO  
454 W DEMING PL APT 3W  
CHICAGO, IL 60614

14-28-318-091-1006  
14-28-318-092-1003, -1010  
GEMMA ADAMS  
454 W DEMING PL 3E  
CHICAGO, IL 60614

14-28-318-091-1008, -1010  
LAUREN WOLF  
474 W DEMING PL  
CHICAGO, IL 60614

14-28-318-092-1006, -1013  
M GUNLOCK  
19 CEDAR WAX WING RD  
HILTON HEAD, SC 29928

14-28-318-092-1008, -1015  
DELPHINE SAMUELS  
454 W DEMING PL #4W  
CHICAGO, IL 60614

14-28-318-093-0000  
JAMES CICCOTTI  
2330 N LINCOLN PK WEST  
CHICAGO, IL 60614

14-28-318-094-0000  
STRUT INC CO CONTE  
31W007 NORTH AVENUE  
WEST CHICAGO, IL 60185

14-28-318-095-1001  
MORTIMER & JILL BUCKLE  
422 W DEMING PLACE #1E  
CHICAGO, IL 60614

14-28-318-095-1002  
A CHAPA  
422 W DEMING PL 1W  
CHICAGO, IL 60614

14-28-318-095-1003  
KEONE HON  
422 W DEMING PL APT 2E  
CHICAGO, IL 60614

14-28-318-095-1004  
KEONE HON  
422 W DEMING 2W  
CHICAGO, IL 60614

14-28-318-095-1005  
EVGUENI MINEV  
1725 PORTAGE PASS  
DEERFIELD, IL 60015

14-28-318-095-1006  
TAW HAN KIM  
422 W DEMING PL UNIT3W  
CHICAGO, IL 60614

14-28-318-095-1007  
JEFFREY J MCCARTHY  
422 W DEMING PL APT 4  
CHICAGO, IL 60614

14-28-318-095-1008  
LISA A CARROLL  
416 W DEMING PL APT 1E  
CHICAGO, IL 60614

14-28-318-095-1009  
DONNA COAXUM  
416 W DEMING PL APT 1W  
CHICAGO, IL 60614

14-28-318-095-1010  
MORVEN HIGGINS  
416 W DEMING PL 2E  
CHICAGO, IL 60614

14-28-318-095-1011  
MATEI NICOLAE STROILA  
416 W DEMING PL APT 2W  
CHICAGO, IL 60614

14-28-318-095-1012  
J D & S M COBB  
416 W DEMING PL 3416  
CHICAGO, IL 60614

14-28-318-095-1013  
MARK HOLDER  
416 W DEMING PLACE #4  
CHICAGO, IL 60614

14-28-319-001-0000  
HALF PIPE GULLY LLC  
150 N MICHIGAN #2700  
CHICAGO, IL 60601

14-28-319-002-0000  
DEMING ESTATES LLC  
PO BOX 477642  
CHICAGO, IL 60647

14-28-319-003, -004, -005, -006, -007,  
-008  
LURIE CHILDRENS  
225 E CHICAGO AV 269  
CHICAGO, IL 60611

14-28-319-009-0000  
CLARK ST JAMES LLC  
325 N LASALLE ST #350  
CHICAGO, IL 60654

14-28-319-010-0000  
14-28-320-017-0000  
MARGARET J CZARNOWSKI  
434 W ROSLYN PL  
CHICAGO, IL 60614

14-28-319-011-0000  
PAULA ANNE NICHOLS TRU  
3501 N SOUTHPORT AV306  
CHICAGO, IL 60657

14-28-319-023-0000  
14-28-320-004-0000  
JEROME H MEYER AND CO  
640 N LASALLE ST #605  
CHICAGO, IL 60654

14-28-319-024-0000  
RAYMOND SCHRAM  
5622 PRAIRIE RIDGE RD  
CRYSTAL LAKE, IL 60014

14-28-319-025-0000  
860 DEWITT LTD  
2001 N HALSTED #301  
CHICAGO, IL 60614

14-28-319-026-0000  
DIO REALTY LLC  
848 JACOBS WAY  
FORSYTH, IL 62535

14-28-319-077-0000  
CURRENT OWNER  
2520 N LAKEVIEW AVE  
CHICAGO, IL 60614

14-28-319-078, -079, 080, -081, -082,  
-083, -084  
ST JAMES PROPERTIES  
424 W ST JAMES  
CHICAGO, IL 60614

14-28-319-085-0000  
JOE MANSUETO  
424 W ST JAMES PL  
CHICAGO, IL 60614

14-28-319-086-0000  
14-28-319-115-1405  
WYCHOCKI FAMILY TRUST  
457 W DEMING PL  
CHICAGO, IL 60614

14-28-319-087-0000  
14-28-319-115-1226, -1227, -1322, -1323  
CHICAGO TITLE LAND TRU  
10 S LA SALLE ST#2750  
CHICAGO, IL 60603

14-28-319-088-0000 14-28-319-102-0000  
14-28-319-115-1353, -1354  
CRAIG J DELLA VALLE  
453 W DEMING PL  
CHICAGO, IL 60614

14-28-319-089-0000 14-28-319-103-0000  
14-28-319-115-1406, -1407  
PETER LEHMAN  
451 W DEMING PLACE  
CHICAGO, IL 60614

14-28-319-090, -099  
YURY RACHITSKY  
25 E SUPERIOR ST 2606  
CHICAGO, IL 60611

14-28-319-091-0000  
LUCA FRANCO  
445 W DEMING PLACE  
CHICAGO, IL 60614

14-28-319-092-0000  
14-28-319-115-1091  
SERGEY NECKRYSH  
441 W DEMING PL  
CHICAGO, IL 60614

14-28-319-096-0000  
LGCONSTRUCTION&DEVELOP  
2234 W NORTH AVENUE  
CHICAGO, IL 60647

14-28-319-100, -101, -104, -105, -106,  
-107, -108, -109, -110, -111  
LAKE TOWER DVLPT. LLC  
181 W. MADISON ST. #47  
CHICAGO, IL 60602

14-28-319-112-1001  
KATHERINE KENNEDY KART  
2550 N LAKEVIEW S1201  
CHICAGO, IL 60614

14-28-319-112-1002  
JUDY WISE LIVING TRUST  
2550 N LAKEVIEW 1101S  
CHICAGO, IL 60614

14-28-319-112-1003  
MARK B TRESNOWSKI  
2550 N LAKEVIEW S1001  
CHICAGO, IL 60614

14-28-319-112-1004  
JOHN E NEAL  
6452 DESERT WIND CIRCL  
TUCSON, AZ 85750

14-28-319-112-1005  
CHARLENE KAZMER  
PO BOX 893  
CARY, IL 60013

14-28-319-112-1006  
PETER GEDGE JOHNSON  
2550 N LAKE VIEW S701  
CHICAGO, IL 60614

14-28-319-112-1007  
JORDAN HADELMAN  
2550 N LAKEVIEW S601  
CHICAGO, IL 60614

14-28-319-112-1008  
JANE HEIDEN  
1410 BALLYBUNION CT SE  
GRAND RAPIDS, MI 49546

14-28-319-112-1009  
MICHAEL FRIEDMAN  
2550 N LAKEVIEW S401  
CHICAGO, IL 60614

14-28-319-112-1010  
LAWRENCE A COOK  
2550 N LAKEVIEW 1203S  
CHICAGO, IL 60614

14-28-319-112-1011  
AGLEA & JOSE VELASCO  
2550 N LAKEVIEW S1103  
CHICAGO, IL 60614

14-28-319-112-1012  
RAVINDRA KANDULA  
2550 N LAKEVIEW S1003  
CHICAGO, IL 60614

14-28-319-112-1013  
CHICAGO LAND TRUST AS  
2550 N LAKEVIEW AVES90  
CHICAGO, IL 60614

14-28-319-112-1014  
KRISTIN DURA LVNG TRST  
8912 LITTLE RAVEN TRL  
NIWOT, CO 80503

14-28-319-112-1015  
STAN BARRISH  
2550 N LAKEVIEW S703  
CHICAGO, IL 60614

14-28-319-112-1016  
MARINA VITKIN  
1143 WILLIAMSBURG DR  
NORTHBROOK, IL 60062

14-28-319-112-1017  
SAIMA FAYYAZ  
6595 WESTMINSTER DR  
EAST AMHERST, NY 14051

14-28-319-112-1018  
AMEN CORNER LLC  
399 W FULLERTON AV  
CHICAGO, IL 60614

14-28-319-112-1019  
KEVIN & DIANA VIRAVEC  
712 S ELM ST  
HINSDALE, IL 60521

14-28-319-112-1020  
JUDY A WISE TRUSTEE  
2550 N LAKEVIEW #1101S  
CHICAGO, IL 60614

14-28-319-112-1021  
STEPHEN NAPLETON  
2550 N LAKEVIEW S1004  
CHICAGO, IL 60614

14-28-319-112-1022  
SHERWOOD BOLLIER  
2550 N LAKEVIEW AVES90  
CHICAGO, IL 60614

14-28-319-112-1023  
THE CHICAGO TRUST NA A  
10258 S WESTERN AVE  
CHICAGO, IL 60643

14-28-319-112-1024  
STEPHEN D SMART  
5420 CHALLEN PL  
DOWNERS GRV, IL 60515

14-28-319-112-1025  
PATRICK PONTEE  
3309 MC CULLOCH CIR  
HOUSTON, TX 77056

14-28-319-112-1026  
BRIAN PHILIP COE  
1800 S WIGGINS AVE  
SPRINGFIELD, IL 62704

14-28-319-112-1027  
CHARLES FRANK S1205  
10624 WINTERWOOD  
CARMEL, IN 46032

14-28-319-112-1028  
MARY ONEIL  
2550 N LAKEVIEW S1105  
CHICAGO, IL 60614

14-28-319-112-1029  
PATRICIA A TEPLITZ  
2550 N LAKEVIEW S1005  
CHICAGO, IL 60614

14-28-319-112-1030  
CRAIG D HOWARD  
2550 N LAKEVIEW AVES90  
CHICAGO, IL 60614

14-28-319-112-1031  
KINERET ZABNER  
404 E COLLEGE ST  
IOWA CITY, IA 52240

14-28-319-112-1032  
THE CAMAHORT FAMILY TR  
3850 JACKSON ST  
SAN FRANCISCO, CA 94118

14-28-319-112-1033  
MICHAEL SOUTHARD  
2550 N LAKEVIEW S605  
CHICAGO, IL 60614

14-28-319-112-1034  
MOLLY C SCHAFER  
2550 N LAKEVIEW S505  
CHICAGO, IL 60614

14-28-319-112-1035  
MARGUERITE ELIAS  
2550 N LAKEVIEW S405  
CHICAGO, IL 60614

14-28-319-112-1036  
DONGTING YANG  
2550 N LAKEVIEW AVES10  
CHICAGO, IL 60614

14-28-319-112-1037  
TERRY PEIGH  
2550 N LAKEVIEW AVES90  
CHICAGO, IL 60614

14-28-319-112-1038  
GARY D COWEN  
1101 W MONROE STE 100  
CHICAGO, IL 60607

14-28-319-112-1039  
DOUGLAS E SMITH  
2550 N LAKEVIEW #5606  
CHICAGO, IL 60614

14-28-319-112-1040  
JEANNINE CLEARY  
2550 LAKEVIEW #S506  
CHICAGO, IL 60614

14-28-319-112-1041  
PENN CLEVINGER RJACOBS  
2550 N LAKEVIEW #N1201  
CHICAGO, IL 60614

14-28-319-112-1042  
PATRICIA R EMBER TRUST  
2550 N LAKEVIEW N1001  
CHICAGO, IL 60614

14-28-319-112-1043  
WILLIAM MCCRILLIS  
743 JEWETT ROAD  
HOPKINTON, NH 32290

14-28-319-112-1044  
DONNA M PAWL SMITH  
2550 N LAKEVIEW AVEN70  
CHICAGO, IL 60614

14-28-319-112-1045  
JAMES DONAHUGH  
2550 N LAKEVIEW AVEN60  
CHICAGO, IL 60614

14-28-319-112-1046  
HARJOT SANDHU  
224 MULBERRY STREET 5S  
NEW YORK, NY 10012

14-28-319-112-1047  
BERNARD SEGUY  
2550 N LAKEVIEW AVEN12  
CHICAGO, IL 60614

14-28-319-112-1048  
CAROLINE E SOWA TRUST  
2550 N LAKEVIEW N1103  
CHICAGO, IL 60614

14-28-319-112-1049  
CONNOR LIVING TRUST  
2550 N LAKEVIEW AVEN10  
CHICAGO, IL 60614

14-28-319-112-1050  
CITYVIEW MGT WONG 9 03  
PO BOX 59255  
CHICAGO, IL 60659

14-28-319-112-1051  
CITYVIEW MGT WONG 8 03  
PO BOX 59255  
CHICAGO, IL 60659

14-28-319-112-1052  
14-28-319-115-1285, -1375  
CHICAGO TITLE LAND TRU  
2550 N LAKEVIEW AVEN70  
CHICAGO, IL 60614

14-28-319-112-1053  
AINE ROCK BISCIGLLA  
2550 N LAKEVIEW AVEN60  
CHICAGO, IL 60614

14-28-319-112-1054  
JANE XIANG & WEI DENG  
2 TREVOR LN  
HOPKINTON, MA 17483

14-28-319-112-1055  
BENJAMIN GRANITO  
2626 N LAKEVIEW #3702  
CHICAGO, IL 60614

14-28-319-112-1056  
MICHAEL MORAN  
2550 N LAKEVIEW #N1204  
CHICAGO, IL 60614

14-28-319-112-1057  
ALICE L GEENE TRUSTEE  
1 OAKBROOK TERR 600  
OAKBROOK TER, IL 60181

14-28-319-112-1058  
TOMOKO KIZAWA  
2550 N LAKEVIEW N1004  
CHICAGO, IL 60614

14-28-319-112-1059  
MEHMET EMRAH AYAYDIN  
2550 N LAKEVIEW N904  
CHICAGO, IL 60614

14-28-319-112-1060  
THOMAS J DICKSON TRUST  
2550 N LAKEVIEW AVEN80  
CHICAGO, IL 60614

14-28-319-112-1061  
EVEREST FAMILY TRUST  
PO BOX 259  
HARBOR SPRGS, MI 49740

14-28-319-112-1062  
PETER J PHILLIPS TRUST  
2550 N LAKEVIEW AVEN60  
CHICAGO, IL 60614

14-28-319-112-1063  
LORNA WIDDES  
2550 N LAKEVIEW N504  
CHICAGO, IL 60614

14-28-319-112-1064  
THERESA SKWAREK  
2550 N LAKEVIEW#N404  
CHICAGO, IL 60614

14-28-319-112-1065  
LAURA HAMMER  
2550 N LAKEVIEW AVEN12  
CHICAGO, IL 60614

14-28-319-112-1066  
REVA RUBENSTEIN  
2550 N LAKEVIEW N1105  
CHICAGO, IL 60614

14-28-319-112-1067  
LYNN MCADAMS TRUSTEE T  
2550 N LAKEVIEW AVEN10  
CHICAGO, IL 60614

14-28-319-112-1068  
KENNETH J GALVIN  
2550 N LAKEVIEW #N905  
CHICAGO, IL 60614

14-28-319-112-1069  
GARY D COWEN  
1101 W MONROE STE  
CHICAGO, IL 60607

14-28-319-112-1070  
JENNIFER P BRADY WILSO  
2550 N LAKEVIEW#705  
CHICAGO, IL 60614

14-28-319-112-1071  
SEADN P DAVID & SHANNO  
2550 N LAKEVIEW AVEN60  
CHICAGO, IL 60614

14-28-319-112-1072  
MAXWELL MEYERS  
2550 N LAKEVIEW N506  
CHICAGO, IL 60614

14-28-319-112-1073  
SISAO AN ILLINOIS  
350 S NORTHWEST HWY300  
PARK RIDGE, IL 60068

14-28-319-112-1074  
THE MARDY FAMILY TRUST  
444 CHRISTOPHER DR  
PRINCETON, NJ 85402

14-28-319-112-1075  
MONIL GANDHI  
2550 N LAKEVIEW AVEN10  
CHICAGO, IL 60614

14-28-319-112-1076  
MARILYN KUSHEN  
14907 OAKVISTA WAY  
LOUISVILLE, KY 40245

14-28-319-112-1077  
PAM & GABE FERNANDEZ  
2550 N LAKEVIEW N806  
CHICAGO, IL 60614

14-28-319-112-1078  
MAXWELL MEYERS  
2550 N LAKEVIEW N506  
CHICAGO, IL 60614

14-28-319-112-1079  
CTLTC 8002385059  
10 S LA SALLE ST#2750  
CHICAGO, IL 60603

14-28-319-112-1080  
MARIANNE BERGER  
2550 N LAKEVIEW S3701  
CHICAGO, IL 60614

14-28-319-112-1081  
DIANE HELLER  
2550 N LAKEVIEW #3601  
CHICAGO, IL 60614

14-28-319-112-1082  
WILLIAM R KOZEK  
2550 N LAKEVIEW 3501  
CHICAGO, IL 60614

14-28-319-112-1083  
RAGINI SHEKHAWAT  
2550 N LAKEVIEW AVES34  
CHICAGO, IL 60614

14-28-319-112-1084  
SPACE COMPASS LLC  
2550 LAKEVIEW AV#3301  
CHICAGO, IL 60614

14-28-319-112-1085  
KATHRYN PICK  
2550 N LAKEVIEW S3201  
CHICAGO, IL 60614

14-28-319-112-1086  
JUDI SIMMS  
370 CHARAL LN  
HIGHLAND PK, IL 60035

14-28-319-112-1087  
SUSAR R HOMAN TRUST  
3400 ENCRETE LN  
MORAINE, OH 45439

14-28-319-112-1088  
USACHGO DEV LLC DEMING  
PO BOX 765  
GLENVIEW, IL 60025

14-28-319-112-1089  
TOCOMO2550 LLC  
350 S COLLIER BLVD 204  
MARCO ISLAND, FL 34145

14-28-319-112-1090  
LAKEVIEW FAMILY PARTNE  
2550 N LAKEVIEW S2701  
CHICAGO, IL 60614

14-28-319-112-1091  
MALCOLM C MACDONALD  
2550 N LAKEVIEW S2601  
CHICAGO, IL 60614

14-28-319-112-1092  
JAY PAUL DERATANY  
2550N LAKEVIEW AVS2501  
CHICAGO, IL 60614

14-28-319-112-1093  
TODD D MARTIN & MARTHA  
2550 N LAKEVIEW AVET24  
CHICAGO, IL 60614

14-28-319-112-1094  
JAMES BERMAN  
2550 N LAKEVIEW S2301  
CHICAGO, IL 60614

14-28-319-112-1095  
JAMES PHILIP GEAREN  
2550 N LAKEVIEW #S3802  
CHICAGO, IL 60614

14-28-319-112-1096  
KEVIN LI  
2550 N LAKEVIEW AVE360  
CHICAGO, IL 60614

14-28-319-112-1097  
CHICAGO TITLE LAND  
2550 N LAKEVIEW T3502  
CHICAGO, IL 60614

14-28-319-112-1098  
14-28-319-115-1321, -1131  
CHICAGO TITLE LAND TRU  
2550 N LAKEVIEW T3402  
CHICAGO, IL 60614

14-28-319-112-1099  
JEFFREY & SHAWN STRACK  
2550 N LAKEVIEW 53302  
CHICAGO, IL 60614

14-28-319-112-1100  
KATHERINE & TIMOTHY CL  
2550 N LAKEVIEW AVES32  
CHICAGO, IL 60614



14-28-319-112-1101  
KEVAH KONNER  
2550 N LAKEVIEW S3102  
CHICAGO, IL 60614

14-28-319-112-1102  
JOHN T CACIOPPO  
2550 N LAKEVIEW #S3002  
CHICAGO, IL 60614

14-28-319-112-1103  
GAIL COLVIN  
2550 N LAKEVIEW S2902  
CHICAGO, IL 60614

14-28-319-112-1104  
VENT D PETTINELLI & JU  
8231 BAY COLONY DR1503  
NAPLES, FL 34108

14-28-319-112-1105  
SUSAN WHITCHER  
2550 N LAKEVIEW S2602  
CHICAGO, IL 60614

14-28-319-112-1106  
JAY DERATANY TRUSTEE U  
2550 N LAKEVIEW#T2502  
CHICAGO, IL 60614

14-28-319-112-1107  
JEANNINE CLEARY  
2550 N LAKEVIEW S2402  
CHICAGO, IL 60614

14-28-319-112-1108  
JAMES MUNSON  
2550 N LAKEVIEW S2302  
CHICAGO, IL 60614

14-28-319-112-1109  
ROBERT J HAVEY  
2550 N LAKEVIEW S3403  
CHICAGO, IL 60614

14-28-319-112-1110  
GUY T BUCCIFERRO III D  
2550 N LAKEVIEW S3303  
CHICAGO, IL 60614

14-28-319-112-1111  
DAVID J JALLITS  
2550 N LAKEVIEW S3203  
CHICAGO, IL 60614

14-28-319-112-1112  
CRAIG SMIDDY  
2550 N LAKEVIEW S3103  
CHICAGO, IL 60614

14-28-319-112-1113  
LEONARD LC GULLAN & SI  
10 S LA SALLE ST#2750  
CHICAGO, IL 60603

14-28-319-112-1114  
JANET M SONTAG & THOMA  
2550 N LAKEVIEW AVES29  
CHICAGO, IL 60614

14-28-319-112-1115  
14-28-319-115-1366, -1367  
CHICAGO TITLE LAND TRU  
2550 N LAKEVIEW S2803  
CHICAGO, IL 60614

14-28-319-112-1116  
ROBERT HERBSTER  
2550 N LAKEVIEW S2703  
CHICAGO, IL 60614

14-28-319-112-1117  
2550 LAKEVIEW PARTNERS  
2550 N LAKEVIEW S2603  
CHICAGO, IL 60614

14-28-319-112-1118  
LEO A SMITH  
2550 N LAKEVIEW AVET25  
CHICAGO, IL 60614

14-28-319-112-1119  
JUDY T ZAGER  
2550 N LAKEVIEW #2403  
CHICAGO, IL 60614

14-28-319-112-1120  
STEVEN MINISINI  
2550 LAKEVIEW #S2303  
CHICAGO, IL 60614

14-28-319-112-1121  
SHARON ZACKFIA  
2550 N LAKEVIEW S2201  
CHICAGO, IL 60614

14-28-319-112-1122  
DONALD FINDLAY  
2550 N LAKEVIEW #S2101  
CHICAGO, IL 60614

14-28-319-112-1123  
JACK HARTUNG  
1821 AUBURN AVE  
NAPERVILLE, IL 60565

14-28-319-112-1124  
LUIZ LOPES  
2550 N LAKEVIEW ST1901  
CHICAGO, IL 60614

14-28-319-112-1125  
TIMOTHY MILLER  
2550 NORTH LAKEVIEW AV  
CHICAGO, IL 60614

14-28-319-112-1126  
JENNIFER STIANS  
2550 N LAKEVIEW S1701  
CHICAGO, IL 60614

14-28-319-112-1127  
VICTOR CIARDELLI  
3940 N RAVENSWOOD AVE  
CHICAGO, IL 60613

14-28-319-112-1128  
LAND TRUST 8002361968  
2550 N LAKEVIEW S1501  
CHICAGO, IL 60614

14-28-319-112-1129  
RONALD D WOLF  
2550 N LAKEVIEW S1401  
CHICAGO, IL 60614

14-28-319-112-1130  
DAVID W HANSEN  
2550 N LAKEVIEW S1301  
CHICAGO, IL 60614

14-28-319-112-1131  
SEAN SALEHI & MAHTAB H  
2550 N LAKEVIEW AVES30  
CHICAGO, IL 60614

14-28-319-112-1132  
FARID SHAFIAIE  
2550 N LAKEVIEW S201  
CHICAGO, IL 60614

14-28-319-112-1133  
JEFF KATARINA MAIERS  
3004 N HOYNE AVE  
CHICAGO, IL 60618

14-28-319-112-1134  
ROBERT L WEISMAN TRUST  
2550 N LAKEVIEW AVES15  
CHICAGO, IL 60614

14-28-319-112-1135  
JOHN NICHOLS  
8930 BAY COLONY DR UNI  
NAPLES, FL 34108

14-28-319-112-1136  
CHRISTOPHER G GOETZ  
2550 N LAKEVIEW AVES13  
CHICAGO, IL 60614

14-28-319-112-1137  
JOSEPH CARAVA JR  
2550 N LAKEVIEW S303  
CHICAGO, IL 60614

14-28-319-112-1138  
AZI GHAFARI  
2550 N LAKEVIEW S203  
CHICAGO, IL 60614

14-28-319-112-1139  
CHICAGO LINCOLN PARK  
3120 GATEWAY ROAD  
BROOKFIELD, WI 53045

14-28-319-112-1140  
NICHOLAS SIMONS  
2550 N LAKEVIEW #S1504  
CHICAGO, IL 60614

14-28-319-112-1141  
PAUL TANSAVATDI  
2550 N LAKEVIEW AVES14  
CHICAGO, IL 60614

14-28-319-112-1142  
STEPHANIE KOO RANDALL  
50 ESCALLE LN  
LARKSPUR, CA 94939

14-28-319-112-1143  
CHRISTOPHER PORTERA  
2753 N HAMPDEN CT  
CHICAGO, IL 60614

14-28-319-112-1144  
REZWAN HASAN MIRZA  
1400 OLD COUNTRY RD301  
WESTBURY, NY 11590

14-28-319-112-1145  
MARK T KELLY  
1440 WEST CUYLER AVE  
CHICAGO, IL 60613

14-28-319-112-1146  
PHILLIP M WANTOCH  
2550 N LAKEVIEW AVES21  
CHICAGO, IL 60614

14-28-319-112-1147  
FARAH ASHLEY DAHYA  
2550 N LAKEVIEW 2005  
CHICAGO, IL 60614

14-28-319-112-1148  
DOUGLAS J WELLS  
1550 CENTRAL AVE SE  
LE MARS, IA 51031

14-28-319-112-1149  
KAPLAN 2021 FAMILY TRU  
2550 N LAKEVIEW S1805  
CHICAGO, IL 60614

14-28-319-112-1150  
MARSHA F NAGIB TRUST  
2550 N LAKEVIEW S1605  
CHICAGO, IL 60614

14-28-319-112-1151  
JEANINE MARIE SYKORA T  
2550 N LAKEVIEW AVES15  
CHICAGO, IL 60614

14-28-319-112-1152  
JOHN NEWMAN  
151 APPLETREE RD  
WINNETKA, IL 60093

14-28-319-112-1153  
MANUEL D SANTIAGO MD  
2550 N LAKEVIEW #S1305  
CHICAGO, IL 60614

14-28-319-112-1154  
JUDI SIMMS  
2550 N LAKEVIEW S305  
CHICAGO, IL 60614

14-28-319-112-1155  
T NEWBERGER  
2550 N LAKEVIEW #S2206  
CHICAGO, IL 60614

14-28-319-112-1156  
ANN S HOENING  
2550 N LAKEVIEW S2106  
CHICAGO, IL 60614

14-28-319-112-1157  
DAIBERL FAMILY HLDG  
2550 N LAKEVIEW #S2006  
CHICAGO, IL 60614

14-28-319-112-1158  
GEORGE JOANNE HEMSLEY  
2550 LAKEVIEW AVE 1906  
CHICAGO, IL 60614

14-28-319-112-1159  
BERNARD SEGUY  
2550 N LAKEVIEW S1806  
CHICAGO, IL 60614

14-28-319-112-1160  
JAMES AMEND  
2550 N LAKEVIEW S1706  
CHICAGO, IL 60614

14-28-319-112-1161  
ANDREW S ZELBY  
2550 N LAKEVIEW AVES16  
CHICAGO, IL 60614

14-28-319-112-1162  
KHATIB REVOCABLE TRUST  
2550 N LAKEVIEW S15-06  
CHICAGO, IL 60614

14-28-319-112-1163  
HEIDI HEUTEL BOHN TRUS  
2550 N LAKEVIEW S1406  
CHICAGO, IL 60614

14-28-319-112-1164  
MICHAEL SZYMANCZYK  
3921 W GULF DR  
SANIBEL, FL 33957

14-28-319-112-1165  
ENGIN YILMAZ  
2550 N LAKEVIEW S1206  
CHICAGO, IL 60614

14-28-319-112-1166  
EDWARD L HERBECK III T  
2550 N LAKEVIEW AVES11  
CHICAGO, IL 60614

14-28-319-112-1167  
KAUFMAN IL RES TRST  
2550 N LAKEVIEW N802  
CHICAGO, IL 60614

14-28-319-112-1168  
WALK IN THE PARK LLC  
1101 W MONROE STE 100  
CHICAGO, IL 60607

14-28-319-112-1169  
XIAOQIN QU  
2550 N LAKEVIEW AVES10  
CHICAGO, IL 60614

14-28-319-112-1170  
GERALD W TALLACKSON  
330 W DIVERSEY PKWY  
CHICAGO, IL 60657

14-28-319-112-1171  
VERNON & WANDA SHELTON  
626 GRANDVIEW LANE  
LAKE FOREST, IL 60045

14-28-319-112-1172  
LAKE TOWER DVLPMNT. LLC  
2550 N. LAKEVIEW AVE  
CHICAGO, IL 60614

14-28-319-112-1173  
SIMON P ROS  
2550 N LAKEVIEW S607  
CHICAGO, IL 60614

14-28-319-112-1174  
LAKE TOWER DVLPMNT. LLC  
2550 N. LAKEVIEW AVE  
CHICAGO, IL 60614

14-28-319-112-1175  
LP 2550 LLC  
17 N STATE ST STE1730  
CHICAGO, IL 60602

14-28-319-112-1176  
TIMOTHY E MCCHESENEY TR  
2550 N LAKEVIEW N2101  
CHICAGO, IL 60614

14-28-319-112-1177  
CTLTC TRUST 61542 9584  
2550 N LAKEVIEW N2001  
CHICAGO, IL 60614

14-28-319-112-1178  
ASHOK & DAKSHA PATEL  
2550 N LAKEVIEW AVE  
CHICAGO, IL 60614

14-28-319-112-1179  
TOLAN FAMILY TRUST  
2550 N LAKEVIEW #N1801  
CHICAGO, IL 60614

14-28-319-112-1180  
DANIEL H COLE  
2550 N LAKEVIEW 1701N  
CHICAGO, IL 60614

14-28-319-112-1181  
MARYANN TAUGNER  
2550 N LAKEVIEW N1601  
CHICAGO, IL 60614

14-28-319-112-1182  
LINDA ROTERING  
2550 N LAKEVIEW N1501  
CHICAGO, IL 60614

14-28-319-112-1183  
CAREY BRUNELLI  
2550 N LAKEVIEW N1401  
CHICAGO, IL 60614

14-28-319-112-1184  
MARVIN LEVY  
2550 N LAKEVIEW N1101  
CHICAGO, IL 60614

14-28-319-112-1185  
ORATHAI ROTPHONGKASEM  
363 EAST WACKER DRIVE  
CHICAGO, IL 60601

14-28-319-112-1186  
TONI LAPENNA  
2550 N LAKEVIEW N1002  
CHICAGO, IL 60614

14-28-319-112-1187  
BARRETT SWEET  
2550 N LAKEVIEW N902  
CHICAGO, IL 60614

14-28-319-112-1188  
ANDREW HASHEM  
15 WAVERLY ST #260  
BOSTON, MA 21351

14-28-319-112-1189  
AMANDA M SOWA TRUSTEE  
2550 N LAKEVIEW N602  
CHICAGO, IL 60614

14-28-319-112-1190  
LAKE TOWER DVLPMNT. LLC  
2550 N. LAKEVIEW AVE  
CHICAGO, IL 60614

14-28-319-112-1191  
RAM 2550 FAMILY GEN PS  
2550 N LAKEVIEW AVN402  
CHICAGO, IL 60614

14-28-319-112-1192  
61 EAST ELM STREET LTD  
2550 N LAKEVIEW N2203  
CHICAGO, IL 60614

14-28-319-112-1193  
LYNN MCMAHAN  
2550 N LAKEVIEW #N2103  
CHICAGO, IL 60614

14-28-319-112-1194  
LEONIDAS M STEFANOS  
445 W ARLINGTON PL 4E  
CHICAGO, IL 60614

14-28-319-112-1195  
DANISH MEHMOOD SHERIFF  
2550 N LAKEVIEW AVEN19  
CHICAGO, IL 60614

14-28-319-112-1196  
CTLTC 008002381713  
10 S LA SALLE ST#2750  
CHICAGO, IL 60603

14-28-319-112-1197  
MAGGIE JO ANDREA IRREV  
2550 N LAKEVIEW N1603  
CHICAGO, IL 60614

14-28-319-112-1198  
SHERL H WHEELER TRUSTE  
20866 N LAUREL DR  
DEER PARK, IL 60010

14-28-319-112-1199  
KEVIN W BEDELL TRUST  
2550 N LAKEVIEW AVEN13  
CHICAGO, IL 60614

14-28-319-112-1200  
DARWIN AND LINDA ETON  
2550 N LAKEVIEW N303  
CHICAGO, IL 60614

14-28-319-112-1201  
FRIEDRICH D AHADI  
14 SOUTH CLAY STREET  
HINSDALE, IL 60521

14-28-319-112-1202  
CHARLES M SMITH  
5895 PARTRIDGE LN  
LONG GROVE, IL 60047

14-28-319-112-1203  
DAVID & SANDRA BOLES  
2550 N LAKEVIEW AVE  
CHICAGO, IL 60614

14-28-319-112-1204  
LINDA MEISEL  
2550 N LAKEVIEW #N2004  
CHICAGO, IL 60614

14-28-319-112-1205  
FRISKE  
2550 N LAKEVIEW N1904  
CHICAGO, IL 60614

14-28-319-112-1206  
THOMAS GROOS  
2550 N LAKEVIEW AVEN18  
CHICAGO, IL 60614

14-28-319-112-1207  
JAMES TRACY OROURKE II  
2550 N LAKEVIEW AVEN17  
CHICAGO, IL 60614

14-28-319-112-1208  
WILLIAM Q SARGENT  
2550 N LAKEVIEW N1604  
CHICAGO, IL 60614

14-28-319-112-1209  
DANIEL BORMOLINI  
2550 N LAKEVIEW N1504  
CHICAGO, IL 60614

14-28-319-112-1210  
MARSHALL TOWE  
5520 IRON GATE DR  
FRANKLIN, TN 37069

14-28-319-112-1211  
PATRICK MARK SYNNOTT T  
2550 N LAKEVIEW AVEN13  
CHICAGO, IL 60614

14-28-319-112-1212  
MAUREEN K FLAHERTY TRU  
2550 N LAKEVIEW #N304  
CHICAGO, IL 60614

14-28-319-112-1213  
SABALAN 2550 N LAKEVIE  
2550 N LAKEVIEW AVES30  
CHICAGO, IL 60614

14-28-319-112-1214  
TAMARA D BROWN  
2550 N LAKEVIEW N1405  
CHICAGO, IL 60614

14-28-319-112-1215  
DAVID C BOND TRUST DAT  
2550 N LAKEVIEW N1305  
CHICAGO, IL 60614

14-28-319-112-1216  
HEIDI VOORHEES  
2550 N LAKEVIEW AVEN30  
CHICAGO, IL 60614

14-28-319-112-1217  
PATRICIA M ALECK  
2550N LAKEVIEW AV N205  
CHICAGO, IL 60614

14-28-319-112-1218  
DAVID C BOND TRUST DAT  
2550 N LAKEVIEW N1305  
CHICAGO, IL 60614

14-28-319-112-1219  
STEVEN GROTEWOLD  
2550 N LAKEVIEW N206  
CHICAGO, IL 60614

14-28-319-113-1001  
MICHAEL SOUTHARD  
2550 N LAKEVIEW S605  
CHICAGO, IL 60614

14-28-319-113-1002  
SEAN SALEHI  
2550 N LAKEVIEW S 301  
CHICAGO, IL 60614

14-28-319-113-1003  
SEAN SALEHI  
2550 N LAKEVIEW S 301  
CHICAGO, IL 60614

14-28-319-113-1004  
DEANN R THOMS  
5 SUMMER PLACE  
BETTENDORF, IA 52722

14-28-319-113-1005  
DEANN R THOMS  
5 SUMMER PLACE  
BETTENDORF, IA 52722

14-28-319-113-1006  
JOHN VAUGHN  
1800 S WIGGINS AVE  
SPRINGFIELD, IL 62704

14-28-319-113-1007  
ROBERT P GARRITANO  
2550 N LAKEVIEW N1105  
CHICAGO, IL 60614

14-28-319-113-1008  
JAMES P DONAHUGH  
2550 N LAKEVIEW #S3001  
CHICAGO, IL 60614

14-28-319-113-1009  
JAMES P DONAHUGH  
2550 N LAKEVIEW #S3001  
CHICAGO, IL 60614

14-28-319-113-1010  
JANE ZIANG & WEI DENG  
2 TREVOR LANE  
HOPKINTON, MA 17483

14-28-319-113-1011  
LAKE TOWER DEVELOPMENT  
181 W MADISON ST 4700  
CHICAGO, IL 60602

14-28-319-113-1012  
LAKE TOWER DEVELOPMENT  
181 W MADISON ST 4700  
CHICAGO, IL 60602

14-28-319-113-1013  
LAKE TOWER DEVELOPMENT  
181 W MADISON ST 4700  
CHICAGO, IL 60602

14-28-319-113-1014  
LAKE TOWER DVLPMNT LLC  
2550 N. LAKEVIEW AVE  
CHICAGO, IL 60614

14-28-319-113-1015  
MARVIN LEVY  
2550 N LAKEVIEW N1101  
CHICAGO, IL 60614

14-28-319-113-1016  
LORNA WIDDES  
2550 N LAKEVIEW N504  
CHICAGO, IL 60614

14-28-319-113-1017  
LORNA WIDDES  
2550 N LAKEVIEW N504  
CHICAGO, IL 60614

14-28-319-113-1018  
DANIEL ROESCH  
200 W GRAND AVE  
ELMHURST, IL 60126

14-28-319-113-1019  
DANIEL ROESCH  
200 W GRAND AVE  
ELMHURST, IL 60126

14-28-319-113-1020  
LAKE TOWER DVLPMNT LLC  
2550 N. LAKEVIEW AVE  
CHICAGO, IL 60614

14-28-319-113-1021  
LAKE TOWER DVLPMNT LLC  
2550 N. LAKEVIEW AVE  
CHICAGO, IL 60614

14-28-319-113-1022  
LAKE TOWER DVLPMNT LLC  
2550 N. LAKEVIEW AVE  
CHICAGO, IL 60614

14-28-319-113-1023  
LAKE TOWER DVLPMNT LLC  
2550 N. LAKEVIEW AVE  
CHICAGO, IL 60614

14-28-319-113-1024  
LAKE TOWER DVLPMNT LLC  
2550 N. LAKEVIEW AVE  
CHICAGO, IL 60614

14-28-319-113-1025  
ORATHAI ROTHPHONGKASEM  
2550 N LAKEVIEW N401  
CHICAGO, IL 60614

14-28-319-113-1026  
LAKE TOWER DVLPMNT LLC  
2550 N. LAKEVIEW AVE  
CHICAGO, IL 60614

14-28-319-113-1027  
LAKE TOWER DVLPMNT LLC  
2550 N. LAKEVIEW AVE  
CHICAGO, IL 60614

14-28-319-113-1028  
JAMES P DONAHUGH  
2550 N LAKEVIEW #S3001  
CHICAGO, IL 60614

14-28-319-113-1029  
LEONARD GULLAN  
2550 N LAKEVIEW N1006  
CHICAGO, IL 60614

14-28-319-113-1030  
DANIEL BORMOLINI  
2550 N LAKEVIEW N1504  
CHICAGO, IL 60614

14-28-319-113-1031  
STEVEN D GROTEWOLD  
2550 N LAKEVIEW #N2 06  
CHICAGO, IL 60614

14-28-319-113-1032  
LEONIDAS M STEFANOS  
2550 N LAKEVIEW N2003  
CHICAGO, IL 60614

14-28-319-113-1033  
LEONIDAS M STEFANOS  
2550 N LAKEVIEW N2003  
CHICAGO, IL 60614

14-28-319-113-1034  
SUSAN M COFFIN  
2550N LAKEVIEW AVS1006  
CHICAGO, IL 60614

14-28-319-113-1035  
ROY M MARTIN  
2550 N LAKEVIEW N906  
CHICAGO, IL 60614

14-28-319-113-1036  
LAKE TOWER DVLPMT LLC  
2550 N. LAKEVIEW AVE  
CHICAGO, IL 60614

14-28-319-113-1037  
LAKE TOWER DVLPMT LLC  
2550 N. LAKEVIEW AVE  
CHICAGO, IL 60614

14-28-319-113-1038  
BOB & CHRIS BARNOWSKI  
26432 W TAYLOR RD  
BARRINGTON, IL 60010

14-28-319-113-1039  
CHARLES N PLERMARINI  
2550 N LAKEVIEW S1001  
CHICAGO, IL 60614

14-28-319-113-1040  
CHARLES N PLERMARINI  
2550 N LAKEVIEW S1001  
CHICAGO, IL 60614

14-28-319-113-1041  
KRISTIN ENRIQUE DURA  
302 PEERMAN PLACE  
CORPUS CHRIS, TX 78411

14-28-319-113-1042  
PAUL GAJEWSKI  
2550 N LAKEVIEW N606  
CHICAGO, IL 60614

14-28-319-113-1043  
PAUL GAJEWSKI  
2550 N LAKEVIEW N606  
CHICAGO, IL 60614

14-28-319-113-1044  
WILLIAM POINDEXTER  
2550 N LAKEVIEW S2401  
CHICAGO, IL 60614

14-28-319-113-1045  
ROGER A SZAFRANSKI  
2550 N LAKEVIEW S3202  
CHICAGO, IL 60614

14-28-319-113-1046  
JIM BALL  
2550 N LAKEVIEW N205  
CHICAGO, IL 60614

14-28-319-113-1047  
LAKE TOWER DVLPMT LLC  
2550 N. LAKEVIEW AVE  
CHICAGO, IL 60614

14-28-319-113-1048  
LAKE TOWER DVLPMT LLC  
2550 N. LAKEVIEW AVE  
CHICAGO, IL 60614

14-28-319-113-1049  
RICHARD WESTMEYER  
2550 LAKEVIEW S1805  
CHICAGO, IL 60614

14-28-319-113-1050  
TIMOTHY&MARY MCCHESENEY  
2550 N LAKEVIEW #N2101  
CHICAGO, IL 60614

14-28-319-113-1051  
TIMOTHY&MARY MCCHESENEY  
2550 N LAKEVIEW #N2101  
CHICAGO, IL 60614

14-28-319-113-1052  
SANDRA HEARD CLARK  
2550 N LAKEVIEW  
CHICAGO, IL 60614

14-28-319-113-1053  
ROBERT & JERI SCHUCKIT  
4545 NORTHWESTERN DR  
ZIONSVILLE, IN 46077

14-28-319-113-1054  
ROBERT & JERI SCHUCKIT  
4545 NORTHWESTERN DR  
ZIONSVILLE, IN 46077

14-28-319-113-1055  
MANUEL D SANTIAGO MD  
2550 N LAKEVIEW #S1305  
CHICAGO, IL 60614

14-28-319-113-1056  
MANUEL D SANTIAGO MD  
2550 N LAKEVIEW #S1305  
CHICAGO, IL 60614

14-28-319-113-1057  
LAKE TOWER DVLPMT LLC  
2550 N. LAKEVIEW AVE  
CHICAGO, IL 60614

14-28-319-113-1058  
LAKE TOWER DVLPMT LLC  
2550 N. LAKEVIEW AVE  
CHICAGO, IL 60614

14-28-319-113-1059  
LAKE TOWER DVLPMT LLC  
2550 N. LAKEVIEW AVE  
CHICAGO, IL 60614

14-28-319-113-1060  
BRIAN R SULLIVAN  
2550 N LAKEVIEW AVS403  
CHICAGO, IL 60614

14-28-319-113-1061  
BRIAN R SULLIVAN  
2550 N LAKEVIEW AVS403  
CHICAGO, IL 60614

14-28-319-113-1062  
LAKE TOWER DVLPMNT LLC  
2550 N. LAKEVIEW AVE  
CHICAGO, IL 60614

14-28-319-113-1063  
LAKE TOWER DVLPMNT LLC  
2550 N. LAKEVIEW AVE  
CHICAGO, IL 60614

14-28-319-113-1064  
DONALD FINDLAY  
2550 N LAKEVIEW #S2101  
CHICAGO, IL 60614

14-28-319-113-1065  
LAKE TOWER DVLPMNT LLC  
2550 N. LAKEVIEW AVE  
CHICAGO, IL 60614

14-28-319-113-1066  
LINDA & JOE MEISEL  
2550 N LAKEVIEW #N2004  
CHICAGO, IL 60614

14-28-319-113-1067  
LAKE TOWER DVLPMNT LLC  
2550 N. LAKEVIEW AVE  
CHICAGO, IL 60614

14-28-319-113-1068  
LAKE TOWER DVLPMNT LLC  
2550 N. LAKEVIEW AVE  
CHICAGO, IL 60614

14-28-319-113-1069  
LAKE TOWER DVLPMNT LLC  
2550 N. LAKEVIEW AVE  
CHICAGO, IL 60614

14-28-319-113-1070  
LAKE TOWER DVLPMNT LLC  
2550 N. LAKEVIEW AVE  
CHICAGO, IL 60614

14-28-319-113-1071  
LAKE TOWER DVLPMNT LLC  
2550 N. LAKEVIEW AVE  
CHICAGO, IL 60614

14-28-319-113-1072  
LAKE TOWER DVLPMNT LLC  
2550 N. LAKEVIEW AVE  
CHICAGO, IL 60614

14-28-319-113-1073  
LAKE TOWER DVLPMNT LLC  
2550 N. LAKEVIEW AVE  
CHICAGO, IL 60614

14-28-319-113-1074  
FARAH ASHLEY DAHYA  
2550 N LAKEVIEW 2005  
CHICAGO, IL 60614

14-28-319-113-1075  
LAKE TOWER DVLPMNT LLC  
2550 N. LAKEVIEW AVE  
CHICAGO, IL 60614

14-28-319-113-1076  
LAKE TOWER DVLPMNT LLC  
2550 N. LAKEVIEW AVE  
CHICAGO, IL 60614

14-28-319-113-1077  
JAMES & LAKESHA ROSE  
2550 N LAKEVIEW N705  
CHICAGO, IL 60614

14-28-319-113-1078  
JAMES & LAKESHA ROSE  
2550 N LAKEVIEW N705  
CHICAGO, IL 60614

14-28-319-113-1079  
LAKE TOWER DVLPMNT LLC  
2550 N. LAKEVIEW AVE  
CHICAGO, IL 60614

14-28-319-113-1080  
LAKE TOWER DVLPMNT LLC  
2550 N. LAKEVIEW AVE  
CHICAGO, IL 60614

14-28-319-113-1081  
ROBERT HERBSTER  
2550 N LAKEVIEW S2703  
CHICAGO, IL 60614

14-28-319-113-1082  
LAKE TOWER DVLPMNT LLC  
2550 N. LAKEVIEW AVE  
CHICAGO, IL 60614

14-28-319-113-1083  
LAKE TOWER DVLPMNT LLC  
2550 N. LAKEVIEW AVE  
CHICAGO, IL 60614

14-28-319-113-1084  
LAKE TOWER DVLPMNT LLC  
2550 N. LAKEVIEW AVE  
CHICAGO, IL 60614

14-28-319-113-1085  
LAKE TOWER DVLPMNT LLC  
2550 N. LAKEVIEW AVE  
CHICAGO, IL 60614

14-28-319-113-1086  
LAKE TOWER DVLPMNT LLC  
2550 N. LAKEVIEW AVE  
CHICAGO, IL 60614

14-28-319-113-1087  
LAKE TOWER DVLPMNT LLC  
2550 N. LAKEVIEW AVE  
CHICAGO, IL 60614

14-28-319-113-1088  
LAKE TOWER DVLPMNT LLC  
2550 N. LAKEVIEW AVE  
CHICAGO, IL 60614

14-28-319-113-1089  
LAKE TOWER DVLPMNT LLC  
2550 N. LAKEVIEW AVE  
CHICAGO, IL 60614

14-28-319-113-1090, -1091  
SERGEY NECKRYSH  
2550 N LAKEVIEW #S2601  
CHICAGO, IL 60614

14-28-319-113-1092  
MICHAEL SOUTHARD  
2550 N LAKEVIEW #S605  
CHICAGO, IL 60614

14-28-319-113-1093  
MARSHALL SMITH  
2550 N LAKEVIEW N2204  
CHICAGO, IL 60614

14-28-319-113-1094  
SUSAN STONE  
2550 N LAKEVIEW S2206  
CHICAGO, IL 60614

14-28-319-113-1095  
LAKE TOWER DVLPMNT LLC  
2550 N. LAKEVIEW AVE  
CHICAGO, IL 60614

14-28-319-113-1096  
LAKE TOWER DVLPMNT LLC  
2550 N. LAKEVIEW AVE  
CHICAGO, IL 60614

14-28-319-113-1097  
JOSEPH SILVERTON  
2550 N LAKEVIEW S2006  
CHICAGO, IL 60614

14-28-319-113-1098  
JOSEPH SILVERTON  
2550 N LAKEVIEW S2006  
CHICAGO, IL 60614

14-28-319-113-1099  
LORRAINE KAPLAN  
2550 N LAKEVIEW S3102  
CHICAGO, IL 60614

14-28-319-113-1100  
LORRAINE KAPLAN  
2550 N LAKEVIEW S3102  
CHICAGO, IL 60614

14-28-319-113-1101  
MARYANN TAUGNER  
2550 N LAKEVIEW N1601  
CHICAGO, IL 60614

14-28-319-113-1102  
MARYANN TAUGNER  
2550 N LAKEVIEW N1601  
CHICAGO, IL 60614

14-28-319-113-1103  
FARID SHAFIAIE  
2550 N LAKEVIEW S201  
CHICAGO, IL 60614

14-28-319-113-1104  
FARID SHAFIAIE  
2550 N LAKEVIEW S201  
CHICAGO, IL 60614

14-28-319-113-1105  
FARID SHAFIAIE  
2550 N LAKEVIEW S201  
CHICAGO, IL 60614

14-28-319-113-1106  
WILLIAM MCNULTY TRUST  
2550 N LAKEVIEW S901  
CHICAGO, IL 60614

14-28-319-113-1107  
SUSAN WHITCHER  
2550 N LAKEVIEW S2602  
CHICAGO, IL 60614

14-28-319-113-1108  
LAKE TOWER DVLPMNT LLC  
2550 N. LAKEVIEW AVE  
CHICAGO, IL 60614

14-28-319-113-1109  
LAKE TOWER DVLPMNT LLC  
2550 N. LAKEVIEW AVE  
CHICAGO, IL 60614

14-28-319-113-1110  
LAKE TOWER DVLPMNT LLC  
2550 N. LAKEVIEW AVE  
CHICAGO, IL 60614

14-28-319-113-1111  
LAKE TOWER DVLPMNT LLC  
2550 N. LAKEVIEW AVE  
CHICAGO, IL 60614

14-28-319-113-1112  
LAKE TOWER DVLPMNT LLC  
2550 N. LAKEVIEW AVE  
CHICAGO, IL 60614

14-28-319-113-1113  
LAKE TOWER DVLPMNT LLC  
2550 N. LAKEVIEW AVE  
CHICAGO, IL 60614

14-28-319-113-1114  
LAKE TOWER DVLPMNT LLC  
2550 N. LAKEVIEW AVE  
CHICAGO, IL 60614

14-28-319-113-1115  
LAKE TOWER DVLPMNT LLC  
2550 N. LAKEVIEW AVE  
CHICAGO, IL 60614

14-28-319-113-1116  
LAKE TOWER DVLPMNT LLC  
2550 N. LAKEVIEW AVE  
CHICAGO, IL 60614

14-28-319-113-1117  
LAKE TOWER DVLPMNT LLC  
2550 N. LAKEVIEW AVE  
CHICAGO, IL 60614

14-28-319-113-1118  
LAKE TOWER DVLPMNT LLC  
2550 N. LAKEVIEW AVE  
CHICAGO, IL 60614

14-28-319-113-1119  
JOANNE BERRY  
2550 N LAKEVIEW N603  
CHICAGO, IL 60614

14-28-319-113-1120  
JOANNE BERRY  
2550 N LAKEVIEW N603  
CHICAGO, IL 60614

14-28-319-113-1121  
LAKE TOWER DVLPMNT LLC  
2550 N. LAKEVIEW AVE  
CHICAGO, IL 60614



14-28-319-113-1122  
LAKE TOWER DVLPMT LLC  
2550 N. LAKEVIEW AVE  
CHICAGO, IL 60614

14-28-319-113-1123  
BERNARD SEGUY  
2550 N LAKEVIEW S1806  
CHICAGO, IL 60614

14-28-319-113-1124  
CHRISTOPHER ESBROOK  
2550 N LAKEVIEW #N1704  
CHICAGO, IL 60614

14-28-319-113-1125  
LAKE TOWER DVLPMT LLC  
2550 N. LAKEVIEW AVE  
CHICAGO, IL 60614

14-28-319-113-1126  
LAKE TOWER DVLPMT LLC  
2550 N. LAKEVIEW AVE  
CHICAGO, IL 60614

14-28-319-113-1127  
CHRISTOPHER ESBROOK  
2550 N LAKEVIEW N1704  
CHICAGO, IL 60614

14-28-319-113-1128  
JOHN KARIOTIS  
2550 N LAKEVIEW S305  
CHICAGO, IL 60614

14-28-319-113-1129  
JANET SONTAG  
2020 FRANKLIN DR  
GLENVIEW, IL 60026

14-28-319-113-1130  
JANET SONTAG  
2020 FRANKLIN DR  
GLENVIEW, IL 60026

14-28-319-113-1131  
LAKE TOWER DVLPMT LLC  
2550 N. LAKEVIEW AVE  
CHICAGO, IL 60614

14-28-319-113-1132  
DONALD K SCHOPFER  
2550 N LAKEVIEW S2603  
CHICAGO, IL 60614

14-28-319-113-1133  
THOMAS DICKSON  
2550 N LAKEVIEW S704  
CHICAGO, IL 60614

14-28-319-113-1134  
BRADLEY OLTMANN  
2550 N LAKEVIEW S1406  
CHICAGO, IL 60614

14-28-319-113-1135  
BRADLEY OLTMANN  
2550 N LAKEVIEW S1406  
CHICAGO, IL 60614

14-28-319-113-1136  
LAURA CASSEL  
2550 N LAKEVIEW S3203  
CHICAGO, IL 60614

14-28-319-113-1137  
LAURA CASSEL  
2550 N LAKEVIEW S3203  
CHICAGO, IL 60614

14-28-319-113-1138  
LAKE TOWER DVLPMT LLC  
2550 N. LAKEVIEW AVE  
CHICAGO, IL 60614

14-28-319-113-1139  
LAKE TOWER DVLPMT LLC  
2550 N. LAKEVIEW AVE  
CHICAGO, IL 60614

14-28-319-113-1140  
LAKE TOWER DVLPMT LLC  
2550 N. LAKEVIEW AVE  
CHICAGO, IL 60614

14-28-319-113-1141  
LAKE TOWER DVLPMT LLC  
2550 N. LAKEVIEW AVE  
CHICAGO, IL 60614

14-28-319-113-1142  
D J & M J OKEEFE  
2550 N LAKEVIEW T3602  
CHICAGO, IL 60614

14-28-319-113-1143  
D J & M J OKEEFE  
2550 N LAKEVIEW T3602  
CHICAGO, IL 60614

14-28-319-113-1144  
LAKE TOWER DVLPMT LLC  
2550 N. LAKEVIEW AVE  
CHICAGO, IL 60614

14-28-319-113-1145  
LAKE TOWER DVLPMT LLC  
2550 N. LAKEVIEW AVE  
CHICAGO, IL 60614

14-28-319-113-1146  
LAKE TOWER DVLPMT LLC  
2550 N. LAKEVIEW AVE  
CHICAGO, IL 60614

14-28-319-113-1147  
LAKE TOWER DVLPMT LLC  
2550 N. LAKEVIEW AVE  
CHICAGO, IL 60614

14-28-319-113-1148  
LAKE TOWER DVLPMT LLC  
2550 N. LAKEVIEW AVE  
CHICAGO, IL 60614

14-28-319-113-1149  
LAKE TOWER DVLPMT LLC  
2550 N. LAKEVIEW AVE  
CHICAGO, IL 60614

14-28-319-113-1150  
LORRAINE KAPLAN  
2550 N LAKEVIEW S3102  
CHICAGO, IL 60614

14-28-319-113-1151  
LAKE TOWER DVLPMT LLC  
2550 N. LAKEVIEW AVE  
CHICAGO, IL 60614

14-28-319-113-1152  
DARWIN ETON  
2550 N LAKEVIEW N303  
CHICAGO, IL 60614

14-28-319-113-1153  
LAKE TOWER DVLPMNT LLC  
2550 N. LAKEVIEW AVE  
CHICAGO, IL 60614

14-28-319-113-1154  
JOHN C SIMMS TRUST  
2550 N LAKEVIEW S3101  
CHICAGO, IL 60614

14-28-319-113-1155  
JOHN C SIMMS TRUST  
2550 N LAKEVIEW S3101  
CHICAGO, IL 60614

14-28-319-113-1156  
LAKE TOWER DEV LLC  
181 W MADISON ST #4700  
CHICAGO, IL 60602

14-28-319-113-1157  
2550 N LAKEVIEW TRUST  
2550 N LAKEVIEW AVE  
CHICAGO, IL 60614

14-28-319-113-1158  
LAKE TOWER DVLPMNT LLC  
2550 N. LAKEVIEW AVE  
CHICAGO, IL 60614

14-28-319-113-1159  
CHICAGO TITLE LAND  
2550 N LAKEVIEW T3502  
CHICAGO, IL 60614

14-28-319-113-1160  
CHICAGO TITLE LAND  
2550 N LAKEVIEW T3502  
CHICAGO, IL 60614

14-28-319-113-1161  
CHICAGO TITLE LAND  
2550 N LAKEVIEW T3502  
CHICAGO, IL 60614

14-28-319-113-1162  
HARJOT SANDHU  
16 SIDNEY PLACE  
BROOKLYN, NY 11201

14-28-319-113-1163  
PETER GEDGE JOHNSON  
2550 N LAKE VIEW S701  
CHICAGO, IL 60614

14-28-319-113-1164  
LAKE TOWER DVLPMNT LLC  
2550 N. LAKEVIEW AVE  
CHICAGO, IL 60614

14-28-319-113-1165  
CRAIG SMIDDY  
2550 N LAKEVIEW S3103  
CHICAGO, IL 60614

14-28-319-113-1166  
CRAIG SMIDDY  
2550 N LAKEVIEW S3103  
CHICAGO, IL 60614

14-28-319-113-1167  
LAKE TOWER DVLPMNT LLC  
2550 N. LAKEVIEW AVE  
CHICAGO, IL 60614

14-28-319-113-1168  
JAMES BERMAN  
2550 N LAKEVIEW S2301  
CHICAGO, IL 60614

14-28-319-113-1169  
JAMES BERMAN  
2550 N LAKEVIEW S2301  
CHICAGO, IL 60614

14-28-319-113-1170  
KATHRYN PICK  
2550 N LAKEVIEW S3201  
CHICAGO, IL 60614

14-28-319-113-1171  
ROBERT HERBSTER  
2550 N LAKEVIEW S2703  
CHICAGO, IL 60614

14-28-319-113-1172  
CTLTC TRUST  
2550 N LAKEVIEW N2001  
CHICAGO, IL 60614

14-28-319-113-1173  
CAREY BRUNELLI  
2550 N LAKEVIEW N1401  
CHICAGO, IL 60614

14-28-319-113-1174  
CAREY BRUNELLI  
2550 N LAKEVIEW N1401  
CHICAGO, IL 60614

14-28-319-113-1175  
MARK GUINAN  
2550 N LAKEVIEW S1106  
CHICAGO, IL 60614

14-28-319-113-1176  
PATRICK PONTEE  
2550 N LAKEVIEW S604  
CHICAGO, IL 60614

14-28-319-113-1177  
PATRICK PONTEE  
5457 N WAYNE AVE  
CHICAGO, IL 60640

14-28-319-113-1178  
LAKE TOWER DVLPMNT LLC  
2550 N. LAKEVIEW AVE  
CHICAGO, IL 60614

14-28-319-113-1179  
MICHELLE MCCARTHY  
2550 N LAKEVIEW N406  
CHICAGO, IL 60614

14-28-319-113-1180  
MICHELLE MCCARTHY  
2550 N LAKEVIEW N406  
CHICAGO, IL 60614

14-28-319-113-1181  
CHRISTOPHER PORTERA  
2550 N LAKEVIEW S304  
CHICAGO, IL 60614

14-28-319-113-1182  
CHRISTOPHER PORTERA  
2550 N LAKEVIEW S304  
CHICAGO, IL 60614

14-28-319-113-1183  
LAKE TOWER DVLPMT LLC  
2550 N. LAKEVIEW AVE  
CHICAGO, IL 60614

14-28-319-113-1184  
TIMOTHY M WHITING  
468 W DEMING 2W  
CHICAGO, IL 60614

14-28-319-113-1185  
ANDREW SEGOVIA KULIK  
2052 N LINCOLN PK 1311  
CHICAGO, IL 60614

14-28-319-113-1186  
LAKE TOWER DVLPMT LLC  
2550 N. LAKEVIEW AVE  
CHICAGO, IL 60614

14-28-319-113-1187  
LAKE TOWER DVLPMT LLC  
2550 N. LAKEVIEW AVE  
CHICAGO, IL 60614

14-28-319-113-1188  
DAVIS LORNA  
2600 N LAKEVIEW #4F  
CHICAGO, IL 60614

14-28-319-113-1189  
LINDA BURDETT  
2608 N LAKEVIEW AVE 5D  
CHICAGO, IL 60614

14-28-319-113-1190  
MARK ANDREW  
987 POST AVENUE  
HOLLAND, MI 49424

14-28-319-113-1191  
JEFFREY & SHAWN STRACK  
2550 N LAKEVIEW S3302  
CHICAGO, IL 60614

14-28-319-113-1192  
JEFFREY & SHAWN STRACK  
2550 N LAKEVIEW S3302  
CHICAGO, IL 60614

14-28-319-113-1193  
LAKE TOWER DVLPMT.  
2550 N. LAKEVIEW AVE.  
CHICAGO, IL 60614

14-28-319-113-1194  
JENNIFER STIANS  
2550 N LAKEVIEW S1701  
CHICAGO, IL 60614

14-28-319-113-1195  
JENNIFER STIANS  
2550 N LAKEVIEW S1701  
CHICAGO, IL 60614

14-28-319-113-1196  
JENNIFER STIANS  
2550 N LAKEVIEW S1701  
CHICAGO, IL 60614

14-28-319-113-1197  
LAKE TOWER DVLPMT.  
2550 N. LAKEVIEW AVE.  
CHICAGO, IL 60614

14-28-319-113-1198  
JOHN T CACIOPPO  
2550 N LAKEVIEW #S3002  
CHICAGO, IL 60614

14-28-319-113-1199  
CTLTC 8002364095  
2550 N LAKEVIEW S2503  
CHICAGO, IL 60614

14-28-319-113-1200  
CTLTC 8002364095  
2550 N LAKEVIEW S2503  
CHICAGO, IL 60614

14-28-319-113-1201  
CTLTC 8002364095  
2550 N LAKEVIEW S2503  
CHICAGO, IL 60614

14-28-319-113-1202  
RUTH DURCHSLAG  
2550 N LAKEVIEW S3301  
CHICAGO, IL 60614

14-28-319-113-1203  
RUTH DURCHSLAG  
2550 N LAKEVIEW S3301  
CHICAGO, IL 60614

14-28-319-113-1204  
TIM BRENNAN  
2550 N LAKEVIEW #N306  
CHICAGO, IL 60614

14-28-319-113-1205  
SHARON ZACKFIA  
2550 N LAKEVIEW S2201  
CHICAGO, IL 60614

14-28-319-113-1206  
LAKE TOWER DVLPMT.  
2550 N. LAKEVIEW AVE.  
CHICAGO, IL 60614

14-28-319-113-1207  
LAKE TOWER DVLPMT.  
2550 N. LAKEVIEW AVE.  
CHICAGO, IL 60614

14-28-319-113-1208  
RICHARD KRACUM  
676 N MICHIGAN AV 3700  
CHICAGO, IL 60611

14-28-319-113-1209  
STEVEN MINISINI  
2550 N LAKEVIEW S23  
CHICAGO, IL 60614

14-28-319-113-1210  
STEVEN MINISINI  
2550 N LAKEVIEW S23  
CHICAGO, IL 60614

14-28-319-113-1211  
LAKE TOWER DVLPMT.  
2550 N. LAKEVIEW AVE.  
CHICAGO, IL 60614

14-28-319-113-1212  
LAKE TOWER DVLPMPT.  
2550 N. LAKEVIEW AVE.  
CHICAGO, IL 60614

14-28-319-113-1213  
LAREN UKMAN  
2550 N LAKEVIEW N304  
CHICAGO, IL 60614

14-28-319-113-1214  
TIM BRENNAN  
2550 N LAKEVIEW #N306  
CHICAGO, IL 60614

14-28-319-113-1215  
BRUCE & JAMIE HAGUE  
2550 N LAKEVIEW #S1606  
CHICAGO, IL 60614

14-28-319-113-1216  
BRUCE & JAMIE HAGUE  
2550 N LAKEVIEW #S1606  
CHICAGO, IL 60614

14-28-319-113-1217  
PETER C MITCHELL  
2550 N LAKEVIEW N1204  
CHICAGO, IL 60614

14-28-319-113-1218  
LAKE TOWER DVLPMPT.  
2550 N. LAKEVIEW AVE.  
CHICAGO, IL 60614

14-28-319-113-1219  
LAKE TOWER DVLPMPT.  
2550 N. LAKEVIEW AVE.  
CHICAGO, IL 60614

14-28-319-113-1220  
KATHERINE E NAPLETON  
1 E OAK HILL DR #100  
WESTMONT, IL 60559

14-28-319-113-1221  
LAKE TOWER DVLPMPT.  
2550 N. LAKEVIEW AVE.  
CHICAGO, IL 60614

14-28-319-113-1222  
JUDY T ZAGER  
2550 N LAKEVIEW #2403  
CHICAGO, IL 60614

14-28-319-113-1223  
BARBARA SWEENEY  
2550 N LAKEVIEW S3003  
CHICAGO, IL 60614

14-28-319-113-1224  
LAKE TOWER DVLPMPT.  
2550 N. LAKEVIEW AVE.  
CHICAGO, IL 60614

14-28-319-113-1225  
LAKE TOWER DVLPMPT.  
2550 N. LAKEVIEW AVE.  
CHICAGO, IL 60614

14-28-319-113-1226  
FNGIN YILMAZ  
2550 N LAKEVIEW AVE  
CHICAGO, IL 60614

14-28-319-113-1227  
LAKE TOWER DVLPMPT.  
2550 N. LAKEVIEW AVE.  
CHICAGO, IL 60614

14-28-319-113-1228  
BARBARA SWEENEY  
2550 N LAKEVIEW S3003  
CHICAGO, IL 60614

14-28-319-113-1229  
PAUL PRAXMARER  
2550 N LAKEVIEW N1801  
CHICAGO, IL 60614

14-28-319-113-1230  
LAKE TOWER DVLPMPT.  
2550 N. LAKEVIEW AVE.  
CHICAGO, IL 60614

14-28-319-113-1231  
KRISTYN FRISKE  
2017 HIGHLAND AVE  
WILMETTE, IL 60091

14-28-319-113-1232  
RICHARD KRACUM  
676 N MICHIGAN AV 3700  
CHICAGO, IL 60611

14-28-319-113-1233  
JAMES MUNSON  
2550 N LAKEVIEW S2302  
CHICAGO, IL 60614

14-28-319-113-1234  
LAKE TOWER DVLPMPT.  
2550 N. LAKEVIEW AVE.  
CHICAGO, IL 60614

14-28-319-113-1235  
TONI LAPENNA  
2550 N LAKEVIEW N1002  
CHICAGO, IL 60614

14-28-319-113-1236  
MARINA VITKIN  
1143 WILLIAMSBURG DR  
NORTHBROOK, IL 60062

14-28-319-113-1237  
MARINA VITKIN  
1143 WILLIAMSBURG DR  
NORTHBROOK, IL 60062

14-28-319-113-1238  
LAKE TOWER DVLPMPT.  
2550 N. LAKEVIEW AVE.  
CHICAGO, IL 60614

14-28-319-113-1239  
CARAVA  
1515 OAK KNOLL DRIVE  
LAKE FOREST, IL 60045

14-28-319-113-1240  
LAKE TOWER DVLPMPT.  
2550 N. LAKEVIEW AVE.  
CHICAGO, IL 60614

14-28-319-113-1241  
DOUGLAS E SMITH  
2550 N LAKEVIEW #5606  
CHICAGO, IL 60614

14-28-319-113-1242  
LAKE TOWER DVLPMT.  
2550 N. LAKEVIEW AVE.  
CHICAGO, IL 60614

14-28-319-113-1243  
FAT LADY SINGS LLC  
29 E MADISON #1501  
CHICAGO, IL 60602

14-28-319-113-1244  
AZI GHAFARI  
2550 N LAKEVIEW S203  
CHICAGO, IL 60614

14-28-319-113-1245  
ROBERT J HAVEY  
2550 N LAKEVIEW S3403  
CHICAGO, IL 60614

14-28-319-113-1246  
ROBERT J HAVEY  
2550 N LAKEVIEW S3403  
CHICAGO, IL 60614

14-28-319-113-1247  
ROBERT J HAVEY  
2550 N LAKEVIEW S3403  
CHICAGO, IL 60614

14-28-319-113-1248  
CTLTC TRUST 61542 9584  
2550 N LAKEVIEW N2001  
CHICAGO, IL 60614

14-28-319-113-1249  
CTLTC TRUST 61542 9584  
2550 N LAKEVIEW N2001  
CHICAGO, IL 60614

14-28-319-113-1250  
KAMERON KRAUSE  
2550 N LAKEVIEW N1804  
CHICAGO, IL 60614

14-28-319-113-1251  
STEVEN MINISINI  
2550 N LAKEVIEW S23  
CHICAGO, IL 60614

14-28-319-113-1252  
LAKE TOWER DVLPMT.  
2550 N. LAKEVIEW AVE.  
CHICAGO, IL 60614

14-28-319-113-1253  
LAKE TOWER DVLPMT.  
2550 N. LAKEVIEW AVE.  
CHICAGO, IL 60614

14-28-319-113-1254  
FRIEDRICH D AHADI  
4955 QUINCY CT  
SALINE, MI 48176

14-28-319-113-1255  
LAKE TOWER DVLPMT.  
2550 N. LAKEVIEW AVE.  
CHICAGO, IL 60614

14-28-319-113-1256  
LAKE TOWER DVLPMT.  
2550 N. LAKEVIEW AVE.  
CHICAGO, IL 60614

14-28-319-113-1257  
LAKE TOWER DVLPMT.  
2550 N. LAKEVIEW AVE.  
CHICAGO, IL 60614

14-28-319-113-1258  
LAKE TOWER DVLPMT.  
2550 N. LAKEVIEW AVE.  
CHICAGO, IL 60614

14-28-319-113-1259  
LAKE TOWER DVLPMT.  
2550 N. LAKEVIEW AVE.  
CHICAGO, IL 60614

14-28-319-113-1260  
VISSOTAA TIV  
2550 N LAKEVIEW N1803  
CHICAGO, IL 60614

14-28-319-113-1261  
VISSOTAA TIV  
2550 N LAKEVIEW N1803  
CHICAGO, IL 60614

14-28-319-113-1262  
REZWAN HASAN MIRZA  
1400 OLD COUNTRY RD301  
WESTBURY, NY 11590

14-28-319-113-1263  
JOHN& SHERRY LANGHORNS  
2550 N LAKEVIEW S1204  
CHICAGO, IL 60614

14-28-319-113-1264  
WALK IN THE PARK LLC  
29 E MADISON #1501  
CHICAGO, IL 60602

14-28-319-113-1265  
ROSEMARY KELLY  
2550 N LAKEVIEW N1003  
CHICAGO, IL 60614

14-28-319-113-1266  
JACK HARTUNG  
1821 AUBURN AVE  
NAPERVILLE, IL 60565

14-28-319-113-1267  
JACK HARTUNG  
1821 AUBURN AVE  
NAPERVILLE, IL 60565

14-28-319-113-1268  
RELLI VENTLING TRUSTEE  
2550 N LAKEVIEW S2105  
CHICAGO, IL 60614

14-28-319-113-1269  
WHEELER SEEDS  
1240 BURR OAK LANE  
BARRINGTON, IL 60010

14-28-319-113-1270  
JAMES MUNSON  
2550 N LAKEVIEW S2302  
CHICAGO, IL 60614

14-28-319-113-1271  
JAMES MUNSON  
2550 N LAKEVIEW S2302  
CHICAGO, IL 60614

14-28-319-113-1272  
WILLIAM MCCRILLIS  
2 DOGWOOD CT  
BOLINGBROOK, IL 60490

14-28-319-113-1273  
LAKE TOWER DVLPM T.  
2550 N. LAKEVIEW AVE.  
CHICAGO, IL 60614

14-28-319-113-1274  
ALBERT EUGENE ABRAHAM  
2550 N LAKEVIEW S1503  
CHICAGO, IL 60614

14-28-319-113-1275  
KHATIB REVOCABLE TRUST  
2550 N LAKEVIEW S15-06  
CHICAGO, IL 60614

14-28-319-113-1276  
KHATIB REVOCABLE TRUST  
2550 N LAKEVIEW S15-06  
CHICAGO, IL 60614

14-28-319-113-1277  
CITYVIEW MGT LO P87  
PO BOX 59255  
CHICAGO, IL 60659

14-28-319-113-1278  
WALTER BRUEN  
10624 WINTERWOOD  
CARMEL, IN 46032

14-28-319-113-1279  
CITYVIEW MGT ORCHARD P  
PO BOX 59255  
CHICAGO, IL 60659

14-28-319-113-1280  
CITYVIEW MGT PARK P90  
PO BOX 59255  
CHICAGO, IL 60659

14-28-319-113-1281  
ANDREW HASHEM  
15 WAVERLY ST #260  
BOSTON, MA 21351

14-28-319-113-1282  
CITYVIEW MGT WONG P92  
PO BOX 59255  
CHICAGO, IL 60659

14-28-319-113-1283  
CITYVIEW MGT WONG P93  
PO BOX 59255  
CHICAGO, IL 60659

14-28-319-113-1284  
LAKE TOWER DVLPM T.  
2550 N. LAKEVIEW AVE.  
CHICAGO, IL 60614

14-28-319-113-1285  
TAXPAYER OF  
2550 N LAKEVIEW AVE  
CHICAGO, IL 60614

14-28-319-113-1286  
LAKE TOWER DVLPM T.  
2550 N. LAKEVIEW AVE.  
CHICAGO, IL 60614

14-28-319-113-1287  
SEAN SALEHI  
2550 N LAKEVIEW S301  
CHICAGO, IL 60614

14-28-319-113-1288  
LAKE TOWER DVLPM T.  
2550 N. LAKEVIEW AVE.  
CHICAGO, IL 60614

14-28-319-113-1289  
LAKE TOWER DVLPM T.  
2550 N. LAKEVIEW AVE.  
CHICAGO, IL 60614

14-28-319-113-1290  
MICHAEL SZYMANCZYK  
3921 W GULF DR  
SANIBEL, FL 33957

14-28-319-113-1291  
MICHAEL SZYMANCZYK  
3921 W GULF DR  
SANIBEL, FL 33957

14-28-319-113-1292  
MARIANNE BERGER  
2550 N LK SHR DR S3701  
CHICAGO, IL 60614

14-28-319-113-1293  
MARIANNE BERGER  
2550 N LK SHR DR S3701  
CHICAGO, IL 60614

14-28-319-113-1294  
MARIANNE BERGER  
2550 N LK SHR DR S3701  
CHICAGO, IL 60614

14-28-319-113-1295  
MARIANNE BERGER  
2550 N LK SHR DR S3701  
CHICAGO, IL 60614

14-28-319-113-1296  
DIANE HELLER  
2550 N LAKEVIEW #3601  
CHICAGO, IL 60614

14-28-319-113-1297  
DIANE HELLER  
2550 N LAKEVIEW #3601  
CHICAGO, IL 60614

14-28-319-113-1298  
LAND TRUST 8002361968  
2550 N LAKEVIEW S1501  
CHICAGO, IL 60614

14-28-319-113-1299  
LAND TRUST 8002361968  
2550 N LAKEVIEW S1501  
CHICAGO, IL 60614

14-28-319-113-1300  
KATHRYN PICK  
2550 N LAKEVIEW S3201  
CHICAGO, IL 60614

14-28-319-113-1301  
JAMES EBEL  
2550 N LAKEVIEW S3401  
CHICAGO, IL 60614

14-28-319-113-1302  
JAMES EBEL  
2550 N LAKEVIEW S3401  
CHICAGO, IL 60614

14-28-319-113-1303  
MARSHALL SMITH  
2550 N LAKEVIEW N2204  
CHICAGO, IL 60614

14-28-319-113-1304  
LAKE TOWER DVLPMT.  
2550 N. LAKEVIEW AVE.  
CHICAGO, IL 60614

14-28-319-113-1305  
DIANE HELLER  
2550 N LAKEVIEW #3601  
CHICAGO, IL 60614

14-28-319-113-1306  
PETER G JOHNSON  
2550 N LAKEVIEW 5701  
CHICAGO, IL 60614

14-28-319-113-1307  
LAKE TOWER DVLPMT.  
2550 N. LAKEVIEW AVE.  
CHICAGO, IL 60614

14-28-319-113-1308  
SHERWOOD BOLLIER  
2550 N LAKEVIEW S3303  
CHICAGO, IL 60614

14-28-319-113-1309  
JEANNINE CLEARY  
2550 N LAKEVIEW S2402  
CHICAGO, IL 60614

14-28-319-113-1310  
MICHAEL FRIEDMAN  
2550 N LAKEVIEW S401  
CHICAGO, IL 60614

14-28-319-113-1311  
LINDA ROTERING  
2550 N LAKEVIEW N1501  
CHICAGO, IL 60614

14-28-319-113-1312  
CHARLENE KAZMER  
24 DOCKSIDE LN 402  
KEY LARGO, FL 33037

14-28-319-113-1313  
RONALD KLOTTER  
2550 N LAKEVIEW N704  
CHICAGO, IL 60614

14-28-319-113-1314  
PATRICIA A TEPLITZ  
2550 N LAKEVIEW S1005  
CHICAGO, IL 60614

14-28-319-113-1315  
RONALD  
2550 N LAKEVIEW S1401  
CHICAGO, IL 60614

14-28-319-113-1316  
THOMAS A BARTLETT  
2550 N LAKEVIEW AVE  
CHICAGO, IL 60614

14-28-319-113-1317  
ANDREW AKSYONOV  
2550 N LAKEVIEW S1303  
CHICAGO, IL 60614

14-28-319-113-1318  
GARY DAVENPORT  
2550 N LAKEVIEW N404  
CHICAGO, IL 60614

14-28-319-113-1319  
MARSHALL TOWE  
2550 N LAKEVIEW N1404  
CHICAGO, IL 60614

14-28-319-113-1320  
ELIZABETH PATTARA  
2550 N LAKEVIEW S904  
CHICAGO, IL 60614

14-28-319-113-1321  
LAKE TOWER DVLPMT.  
2550 N. LAKEVIEW AVE.  
CHICAGO, IL 60614

14-28-319-113-1322  
LAKE TOWER DVLPMT.  
2550 N. LAKEVIEW AVE.  
CHICAGO, IL 60614

14-28-319-113-1323  
LAKE TOWER DVLPMT.  
2550 N. LAKEVIEW AVE.  
CHICAGO, IL 60614

14-28-319-113-1324  
LAKE TOWER DVLPMT.  
2550 N. LAKEVIEW AVE.  
CHICAGO, IL 60614

14-28-319-113-1325  
RONALD D WOLF  
2550 N LAKEVIEW S1401  
CHICAGO, IL 60614

14-28-319-113-1326  
MICHAEL FRIEDMAN  
2550 N LAKEVIEW S401  
CHICAGO, IL 60614

14-28-319-113-1327  
LAWRENCE A COOK  
2550 N LAKEVIEW 1203S  
CHICAGO, IL 60614

14-28-319-113-1328  
TOMOKO KIZAWA  
2550 N LAKEVIEW N1004  
CHICAGO, IL 60614

14-28-319-113-1329  
GAIL COLVIN  
2550 N LAKEVIEW S2902  
CHICAGO, IL 60614

14-28-319-113-1330  
MARK GUINAN  
2550 N LAKEVIEW S1106  
CHICAGO, IL 60614

14-28-319-113-1331  
SHERWOOD BOLLIER  
2550 N LAKEVIEW S3303  
CHICAGO, IL 60614

14-28-319-113-1332  
JANE HEIDEN  
1410 BALLYBUNION CT SE  
GRAND RAPIDS, MI 49546

14-28-319-113-1333  
JANE HEIDEN  
1410 BALLYBUNION CT SE  
GRAND RAPIDS, MI 49546

14-28-319-113-1334  
VINCENT GETZENDANNER  
2550 N LAKEVIEW S804  
CHICAGO, IL 60614

14-28-319-113-1335  
VINCENT GETZENDANNER  
2550 N LAKEVIEW S804  
CHICAGO, IL 60614

14-28-319-113-1336  
JAMES AMEND  
2550 N LAKEVIEW S1706  
CHICAGO, IL 60614

14-28-319-113-1337  
JAMES AMEND  
2550 N LAKEVIEW S1706  
CHICAGO, IL 60614

14-28-319-113-1338  
DANIEL ROSSKAMM  
2550 N LAKEVIEW AVE  
CHICAGO, IL 60614

14-28-319-113-1339  
DANIEL ROSSKAMMN804  
2550 N LAKEVIEW AVE  
CHICAGO, IL 60614

14-28-319-113-1340  
LAKE TOWER DVLPMT.  
2550 N. LAKEVIEW AVE.  
CHICAGO, IL 60614

14-28-319-113-1341  
SEAN SALEHI  
2550 N LAKEVIEW S301  
CHICAGO, IL 60614

14-28-319-113-1342  
SEAN SALEHI  
2550 N LAKEVIEW S301  
CHICAGO, IL 60614

14-28-319-113-1343  
SEAN SALEHI  
2550 N LAKEVIEW S301  
CHICAGO, IL 60614

14-28-319-113-1344  
DAVID SCHWARTZ  
2550 N LAKEVIEW S2701  
CHICAGO, IL 60614

14-28-319-113-1345  
DAVID SCHWARTZ  
2550 N LAKEVIEW S2701  
CHICAGO, IL 60614

14-28-319-113-1346  
LAKE TOWER DVLPMT.  
2550 N. LAKEVIEW AVE.  
CHICAGO, IL 60614

14-28-319-113-1347  
JOHN NEWMAN  
151 APPLETREE RD  
WINNETKA, IL 60093

14-28-319-113-1348  
CHARLENE KAZMER  
24 DOCKSIDE LN PMB 402  
KEY LARGO, FL 33037

14-28-319-113-1349  
JOHN NEWMAN  
151 APPLETREE RD  
WINNETKA, IL 60093

14-28-319-113-1350  
ENGIN YILMAZ  
2550 N LAKEVIEW S1206  
CHICAGO, IL 60614

14-28-319-113-1351  
ENGIN YILMAZ  
2550 N LAKEVIEW S1206  
CHICAGO, IL 60614

14-28-319-113-1352  
LAKE TOWER DVLPMT.  
2550 N. LAKEVIEW AVE.  
CHICAGO, IL 60614

14-28-319-113-1353  
LAKE TOWER DVLPMT.  
2550 N. LAKEVIEW AVE.  
CHICAGO, IL 60614

14-28-319-113-1354  
LAKE TOWER DVLPMT.  
2550 N. LAKEVIEW AVE.  
CHICAGO, IL 60614

14-28-319-113-1355  
MARGUERITA ELIAS  
2550 N LAKEVIEW S405  
CHICAGO, IL 60614

14-28-319-113-1356  
LAKE TOWER DVLPMT.  
2550 N. LAKEVIEW AVE.  
CHICAGO, IL 60614

14-28-319-113-1357  
LAKE TOWER DVLPMT.  
2550 N. LAKEVIEW AVE.  
CHICAGO, IL 60614

14-28-319-113-1358  
LAKE TOWER DVLPMT.  
2550 N. LAKEVIEW AVE.  
CHICAGO, IL 60614

14-28-319-113-1359  
OWNER N1201 PKGA  
2550 N LAKEVIEW N1201  
CHICAGO, IL 60614

14-28-319-113-1360  
OWNER N1201 PKGB  
2550 N LAKEVIEW N1201  
CHICAGO, IL 60614

14-28-319-113-1361  
ANN S HOENING  
2550 N LAKEVIEW S2106  
CHICAGO, IL 60614



14-28-319-113-1362  
ANN S HOENING  
2550 N LAKEVIEW S2106  
CHICAGO, IL 60614

14-28-319-113-1363  
ASHOK & DAKSHA PATEL  
2550 N LAKEVIEW AVE  
CHICAGO, IL 60614

14-28-319-113-1364  
ASHOK & DAKSHA PATEL  
2550 N LAKEVIEW AVE  
CHICAGO, IL 60614

14-28-319-113-1365  
MEHMET EMRAH AYAYDIN  
2550 N LAKEVIEW N904  
CHICAGO, IL 60614

14-28-319-113-1366  
JOHN MONTAGUE  
2550 N LAKEVIEW S2803  
CHICAGO, IL 60614

14-28-319-113-1367  
JOHN MONTAGUE  
2550 N LAKEVIEW S2803  
CHICAGO, IL 60614

14-28-319-113-1368  
ANN POLLOCK AS TRUSTEE  
50 E CHESTNUT #2001  
CHICAGO, IL 60611

14-28-319-113-1369  
ATG TRUST COMPANY TR  
ONE S WACKER DR #2400  
CHICAGO, IL 60606

14-28-319-113-1370  
DANIEL BORMOLINI  
2550 N LAKEVIEW #N1504  
CHICAGO, IL 60614

14-28-319-113-1371  
RAVINDRA KANDULA  
2550 N LAKEVIEW S1003  
CHICAGO, IL 60614

14-28-319-113-1372  
LAKE TOWER DVLPMPT.  
2550 N. LAKEVIEW AVE.  
CHICAGO, IL 60614

14-28-319-113-1373  
STEPHEN NAPLETON  
2550 N LAKEVIEW S1004  
CHICAGO, IL 60614

14-28-319-113-1374  
STEPHEN NAPLETON  
2550 N LAKEVIEW S1004  
CHICAGO, IL 60614

14-28-319-113-1375  
WILLIAMS J HUGHES  
2550 N LAKEVIEW N703  
CHICAGO, IL 60614

14-28-319-113-1376  
LAKE TOWER DVLPMPT.  
2550 N. LAKEVIEW AVE.  
CHICAGO, IL 60614

14-28-319-113-1377  
LAKE TOWER DVLPMPT.  
2550 N. LAKEVIEW AVE.  
CHICAGO, IL 60614

14-28-319-113-1378  
AGLEA & JOSE VELASCO  
2550 N LAKEVIEW 281  
CHICAGO, IL 60614

14-28-319-113-1379  
AGLEA & JOSE VELASCO  
2550 N LAKEVIEW 282  
CHICAGO, IL 60614

14-28-319-113-1380  
AGLEA & JOSE VELASCO  
2550 N LAKEVIEW 283  
CHICAGO, IL 60614

14-28-319-113-1381  
KAUFMAN IL RES TRST  
2550 N LAKEVIEW N802  
CHICAGO, IL 60614

14-28-319-113-1382  
KAUFMAN IL RES TRUST  
2550 N LAKEVIEW N802  
CHICAGO, IL 60614

14-28-319-113-1383  
LAKE TOWER DVLPMPT.  
2550 N. LAKEVIEW AVE.  
CHICAGO, IL 60614

14-28-319-113-1384  
LAKE TOWER DVLPMPT.  
2550 N. LAKEVIEW AVE.  
CHICAGO, IL 60614

14-28-319-113-1385  
STAN BARRISH  
2550 N LAKEVIEW  
CHICAGO, IL 60614

14-28-319-113-1386  
JEANNINE CLEARY  
2550 N LAKEVIEW S2402  
CHICAGO, IL 60614

14-28-319-113-1387  
WILLIAM Q SARGENT  
2550 N LAKEVIEW N1604  
CHICAGO, IL 60614

14-28-319-113-1388  
WILLIAM Q SARGENT  
2550 N LAKEVIEW N1604  
CHICAGO, IL 60614

14-28-319-113-1389  
JORDAN HADELMAN  
2550 N LAKEVIEW S601  
CHICAGO, IL 60614

14-28-319-113-1390  
JORDAN HADELMAN  
2550 N LAKEVIEW S601  
CHICAGO, IL 60614

14-28-319-113-1391  
MARY ONEIL  
2550 N LAKEVIEW S1105  
CHICAGO, IL 60614

14-28-319-113-1392  
MARY ONEIL  
2550 N LAKEVIEW S1105  
CHICAGO, IL 60614

14-28-319-113-1393  
LAKE TOWER DVLPMPT.  
2550 N. LAKEVIEW AVE.  
CHICAGO, IL 60614

14-28-319-113-1394  
LAKE TOWER DVLPMPT.  
2550 N. LAKEVIEW AVE.  
CHICAGO, IL 60614

14-28-319-113-1395  
SUSAN STONE  
2550 N LAKEVIEW S2206  
CHICAGO, IL 60614

14-28-319-113-1396  
SUSAN STONE  
2550 N LAKEVIEW S2206  
CHICAGO, IL 60614

14-28-319-113-1397  
LAKE TOWER DVLPMPT.  
2550 N. LAKEVIEW AVE.  
CHICAGO, IL 60614

14-28-319-113-1398  
JOSEPH& KINERET ZABNER  
712 MCLEAN ST  
IOWA CTY, IA 52246

14-28-319-113-1399  
JOSEPH& KINERET ZABNER  
712 MCLEAN ST  
IOWA CTY, IA 52246

14-28-319-113-1400  
MARSHA F NAGIB TRUST  
2550 N LAKEVIEW S1605  
CHICAGO, IL 60614

14-28-319-113-1401  
MARSHA F NAGIB TRUST  
2550 N LAKEVIEW S1605  
CHICAGO, IL 60614

14-28-319-113-1402  
JAMES OTTERBECK  
8130 LEHIGH AV  
MORTON GRV, IL 60053

14-28-319-113-1403  
JAMES OTTERBECK  
8130 LEHIGH AV  
MORTON GRV, IL 60053

14-28-319-113-1404  
LAKE TOWER DVLPMPT.  
2550 N. LAKEVIEW AVE.  
CHICAGO, IL 60614

14-28-319-113-1405  
LAKE TOWER DVLPMPT.  
2550 N. LAKEVIEW AVE.  
CHICAGO, IL 60614

14-28-319-113-1406  
LAKE TOWER DVLPMPT.  
2550 N. LAKEVIEW AVE.  
CHICAGO, IL 60614

14-28-319-113-1407  
LAKE TOWER DVLPMPT.  
2550 N. LAKEVIEW AVE.  
CHICAGO, IL 60614

14-28-319-113-1408  
LAKE TOWER DVLPMPT.  
2550 N. LAKEVIEW AVE.  
CHICAGO, IL 60614

14-28-319-113-1409  
LAKE TOWER DVLPMPT.  
2550 N. LAKEVIEW AVE.  
CHICAGO, IL 60614

14-28-319-113-1410  
ALLAN SCHOLOM  
480 W DEMING PL  
CHICAGO, IL 60614

14-28-319-113-1411  
LAKE TOWER DVLPMPT.  
2550 N. LAKEVIEW AVE.  
CHICAGO, IL 60614

14-28-319-113-1412  
GARY S & LAURA MAURER  
2600 N LAKEVIEW #9B  
CHICAGO, IL 60614

14-28-319-113-1413  
MARK MUELLER  
2600 N LAKEVIEW AV #8B  
CHICAGO, IL 60614

14-28-319-113-1414  
LAKE TOWER DVLPMPT.  
2550 N. LAKEVIEW AVE.  
CHICAGO, IL 60614

14-28-319-113-1415  
LAKE TOWER DVLPMPT.  
2550 N. LAKEVIEW AVE.  
CHICAGO, IL 60614

14-28-319-113-1416  
HARRY FRANK  
2608 N LAKEVIEW AV 2C  
CHICAGO, IL 60614

14-28-319-113-1417  
MARK ANDREW  
987 POST AVE  
HOLLAND, MI 49424

14-28-319-114-0000  
LAKE TOWER DVLPMPT. LLC  
181 W. MADISON ST. #47  
CHICAGO, IL 60602

14-28-319-115-1001  
ANDREA FAMILY PARTNERS  
2550 N LAKEVIEW AVEN16  
CHICAGO, IL 60614

14-28-319-115-1002  
SEAN SALEHI  
2550 N LAKEVIEW S 301  
CHICAGO, IL 60614

14-28-319-115-1003  
SEAN SALEHI  
2550 N LAKEVIEW S 301  
CHICAGO, IL 60614

14-28-319-115-1004  
LAREN UKMAN  
2550 N LAKEVIEW AVES30  
CHICAGO, IL 60614

14-28-319-115-1005  
LAREN UKMAN  
2550 N LAKEVIEW AVES30  
CHICAGO, IL 60614

14-28-319-115-1006  
BRIAN PHILIP COE  
1800 S WIGGINS AVE  
SPRINGFIELD, IL 62704

14-28-319-115-1007  
REVA RUBENSTEIN  
2550 N LAKEVIEW #N1105  
CHICAGO, IL 60614

14-28-319-115-1008  
LP2550 CONDO ASSOCIATI  
2550 N LAKEVIEW AVENUE  
CHICAGO, IL 60614

14-28-319-115-1009  
LP2550 CONDO ASSOCIATI  
2550 N LAKEVIEW AVENUE  
CHICAGO, IL 60614

14-28-319-115-1010  
JANE ZIANG & WEI DENG  
2 TREVOR LANE  
HOPKINTON, MA 17483

14-28-319-115-1011  
XIAOQIN QU  
2550 N LAKEVIEW AVES10  
CHICAGO, IL 60614

14-28-319-115-1012  
LINCOLN PARK 2550  
2550 N LAKEVIEW AVE  
CHICAGO, IL 60614

14-28-319-115-1013  
LINCOLN PARK 2550  
2550 N LAKEVIEW AVE  
CHICAGO, IL 60614

14-28-319-115-1014  
MARIANNE BERGER  
2550 LAKEVIEW AV S3701  
CHICAGO, IL 60614

14-28-319-115-1015  
MARVIN LEVY  
2550 N LAKEVIEW N1101  
CHICAGO, IL 60614

14-28-319-115-1016  
LORNA WIDDES  
2550 N LAKEVIEW N504  
CHICAGO, IL 60614

14-28-319-115-1017  
LORNA WIDDES  
2550 N LAKEVIEW N504  
CHICAGO, IL 60614

14-28-319-115-1018  
TERRY PEIGH  
2550 N LAKEVIEW AVES90  
CHICAGO, IL 60614

14-28-319-115-1019  
TERRY PEIGH  
2550 N LAKEVIEW AVES90  
CHICAGO, IL 60614

14-28-319-115-1020  
VERNON & WANDA SHELTON  
626 GRANDVIEW LANE  
LAKE FOREST, IL 60045

14-28-319-115-1021  
BERNARD SEGUY  
2550 N LAKEVIEW AVEN12  
CHICAGO, IL 60614

14-28-319-115-1022  
LAKE TOWER DVLPMNT LLC  
2550 N. LAKEVIEW AVE  
CHICAGO, IL 60614

14-28-319-115-1023  
LUIZ LOPES  
2550 N LAKEVIEW S1901  
CHICAGO, IL 60614

14-28-319-115-1024  
LUIZ LOPES  
2550 N LAKEVIEW S1901  
CHICAGO, IL 60614

14-28-319-115-1025  
ORATHAI ROTPHONGKASEM  
363 E WACKER DR 1801  
CHICAGO, IL 60601

14-28-319-115-1026  
BENJAMIN GRANITO  
2626 N LAKEVIEW 3702  
CHICAGO, IL 60614

14-28-319-115-1027  
AMEN CORNER LLC  
17 N STATE ST #1730  
CHICAGO, IL 60602

14-28-319-115-1028  
LP2550 CONDO ASSOCIATN  
2550 N LAKEVIEW AVENUE  
CHICAGO, IL 60614

14-28-319-115-1029  
MONIL GANDHI  
2550 N LAKEVIEW AVEN10  
CHICAGO, IL 60614

14-28-319-115-1030  
DANIEL BORMOLINI  
2550 N LAKEVIEW N1504  
CHICAGO, IL 60614

14-28-319-115-1031  
STEVEN D GROTEWOLD  
2550 N LAKEVIEW #N2 06  
CHICAGO, IL 60614

14-28-319-115-1032  
LEONIDAS M STEFANOS  
445 W ARLINGTON PL 4E  
CHICAGO, IL 60614

14-28-319-115-1033  
LEONIDAS M STEFANOS  
445 W ARLINGTON PL 4E  
CHICAGO, IL 60614

14-28-319-115-1034  
DONGTING YANG  
2550 N LAKEVIEW AVES10  
CHICAGO, IL 60614

14-28-319-115-1035  
MARILYN KUSHEN  
14907 OAKVISTA WAY  
LOUISVILLE, KY 40245

14-28-319-115-1036  
JAMES A KARTHEISER  
2550 N LAKEVIEW #2501S  
CHICAGO, IL 60614

14-28-319-115-1037  
JAMES A KARTHEISER  
2550N LAKEVIEW AVS2501  
CHICAGO, IL 60614

14-28-319-115-1038  
AMANDA M SOWA TRUSTEE  
2550 N LAKEVIEW N602  
CHICAGO, IL 60614

14-28-319-115-1039  
MARK B TRESNOWSKI  
2550 N LAKEVIEW S1001  
CHICAGO, IL 60614

14-28-319-115-1040  
MARK B TRESNOWSKI  
2550 N LAKEVIEW S1001  
CHICAGO, IL 60614

14-28-319-115-1041  
KRISTIN DURA LVNG TRST  
8912 LITTLE RAVEN TRL  
NIWOT, CO 80503

14-28-319-115-1042  
SEADN P DAVID & SHANNO  
2550 N LAKEVIEW AVEN60  
CHICAGO, IL 60614

14-28-319-115-1043  
SEADN P DAVID & SHANNO  
2550 N LAKEVIEW AVEN60  
CHICAGO, IL 60614

14-28-319-115-1044  
TODD D MARTIN & MARTHA  
2550 N LAKEVIEW AVET24  
CHICAGO, IL 60614

14-28-319-115-1045  
PATRICIA R EMBER TRUST  
2550 N LAKEVIEW AVES32  
CHICAGO, IL 60614

14-28-319-115-1046  
JOHN NICHOLS  
8930 BAY COLONY DR UNI  
NAPLES, FL 34108

14-28-319-115-1047  
TODD D MARTIN & MARTHA  
2550 N LAKEVIEW AVET24  
CHICAGO, IL 60614

14-28-319-115-1048  
GERALD W TALLACKSON  
330 DIVERSEY PKWY 1703  
CHICAGO, IL 60657

14-28-319-115-1049  
LP2550 CONDO ASSOCIATN  
2550 N LAKEVIEW AVENUE  
CHICAGO, IL 60614

14-28-319-115-1050  
TIMOTHY&MARY MCCHESENEY  
2550 N LAKEVIEW #N2101  
CHICAGO, IL 60614

14-28-319-115-1051  
TIMOTHY&MARY MCCHESENEY  
2550 N LAKEVIEW #N2101  
CHICAGO, IL 60614

14-28-319-115-1052  
LISA AND TOM GROOS  
2550 N LAKEVIEW AVE  
CHICAGO, IL 60614

14-28-319-115-1053  
PAUL TANSAVATDI  
2550 N LAKEVIEW AVES14  
CHICAGO, IL 60614

14-28-319-115-1054  
PAUL TANSAVATDI  
2550 N LAKEVIEW AVES14  
CHICAGO, IL 60614

14-28-319-115-1055  
MANUEL D SANTIAGO MD  
2550 N LAKEVIEW #S1305  
CHICAGO, IL 60614

14-28-319-115-1056  
MANUEL D SANTIAGO MD  
2550 N LAKEVIEW #S1305  
CHICAGO, IL 60614

14-28-319-115-1057  
PAM & GABE FERNANDEZ  
2550 N LAKEVIEW N806  
CHICAGO, IL 60614

14-28-319-115-1058  
PAM & GABE FERNANDEZ  
2550 N LAKEVIEW N806  
CHICAGO, IL 60614

14-28-319-115-1059  
KEVIN LI  
2550 N LAKEVIEW AVE360  
CHICAGO, IL 60614

14-28-319-115-1060  
LP 2550 LLC  
1101 W MONROE ST  
CHICAGO, IL 60607

14-28-319-115-1061  
JAMES TRACY OROURKE II  
2550 N LAKEVIEW AVEN17  
CHICAGO, IL 60614

14-28-319-115-1062  
RAM 2550 FAMILY GEN PS  
2550 N LAKEVIEW N402  
CHICAGO, IL 60614

14-28-319-115-1063  
DONALD FINDLAY  
2550 N LAKEVIEW #S2101  
CHICAGO, IL 60614

14-28-319-115-1064  
DONALD FINDLAY  
2550 N LAKEVIEW #S2101  
CHICAGO, IL 60614

14-28-319-115-1065  
KENNETH J GALVIN  
2550 N LAKEVIEW #N905  
CHICAGO, IL 60614

14-28-319-115-1066  
LINDA STERN MEISEL TRU  
2550 N LAKEVIEW AVEN20  
CHICAGO, IL 60614

14-28-319-115-1067  
DONNA M PAWL SMITH  
2550 N LAKEVIEW AVEN70  
CHICAGO, IL 60614

14-28-319-115-1068  
BARRETT SWEET  
2550 N LAKEVIEW N902  
CHICAGO, IL 60614

14-28-319-115-1069  
NICHOLAS SIMONS  
2550 N LAKEVIEW #S1504  
CHICAGO, IL 60614

14-28-319-115-1070  
KEVIN W BEDELL TRUST  
2550 N LAKEVIEW AVEN13  
CHICAGO, IL 60614

14-28-319-115-1071  
LYNN MCADAMS TRUSTEE T  
2550 N LAKEVIEW AVEN10  
CHICAGO, IL 60614

14-28-319-115-1072  
JEFF KATARINA MAIERS  
3004 N HOYNE AVE  
CHICAGO, IL 60618

14-28-319-115-1073  
DANISH MEHMOOD SHERIFF  
2550 N LAKEVIEW AVEN19  
CHICAGO, IL 60614

14-28-319-115-1074  
FARAH ASHLEY DAHYA  
2550 N LAKEVIEW 2005  
CHICAGO, IL 60614

14-28-319-115-1075  
JENNIFER STEANS  
2550 N LAKEVIEW #S1701  
CHICAGO, IL 60614

14-28-319-115-1076  
JENNIFER STEANS  
2550 N LAKEVIEW 1701  
CHICAGO, IL 60614

14-28-319-115-1077  
JENNIFER P BRADY WILSO  
2550 N LAKEVIEW#705  
CHICAGO, IL 60614

14-28-319-115-1078  
JENNIFER P BRADY WILSO  
2550 N LAKEVIEW#705  
CHICAGO, IL 60614

14-28-319-115-1079  
TAMARA D BROWN  
2550 N LAKEVIEW N1405  
CHICAGO, IL 60614

14-28-319-115-1080  
TAMARA D BROWN  
2550 N LAKEVIEW N1405  
CHICAGO, IL 60614

14-28-319-115-1081  
ROBERT HERBSTER  
2550 N LAKEVIEW S2703  
CHICAGO, IL 60614

14-28-319-115-1082  
STEPHEN D SMART  
5420 CHALLEN PL  
DOWNERS GRV, IL 60515

14-28-319-115-1083  
DAVID C BOND TRUST DAT  
2550 N LAKEVIEW N1305  
CHICAGO, IL 60614

14-28-319-115-1084  
DAVID C BOND TRUST DAT  
2550 N LAKEVIEW N1305  
CHICAGO, IL 60614

14-28-319-115-1085  
ROBERT E HERBSTER & KA  
2550 N. LAKEVIEW AVE  
CHICAGO, IL 60614

14-28-319-115-1086  
LP2550 CONDO ASSN  
2550 N. LAKEVIEW AVE  
CHICAGO, IL 60614

14-28-319-115-1087  
VICTOR CIARDELLI  
3940 N RAVENSWOOD AVE  
CHICAGO, IL 60613

14-28-319-115-1088  
SEAN SALEHI & MAHTAB H  
2550 N LAKEVIEW AVES30  
CHICAGO, IL 60614

14-28-319-115-1089  
MALCOLM C MACDONALD  
2550 N LAKEVIEW S2601  
CHICAGO, IL 60614

14-28-319-115-1090  
MALCOLM C MACDONALD  
2550 N LAKEVIEW S2601  
CHICAGO, IL 60614

14-28-319-115-1092  
MICHAEL SOUTHARD  
2550 N LAKEVIEW #S605  
CHICAGO, IL 60614

14-28-319-115-1093  
CHARLES M SMITH  
5895 PARTRIDGE LN  
LONG GROVE, IL 60047

14-28-319-115-1094  
LINCOLN PARK 2550 ASSN  
2550 N LAKEVIEW AVE  
CHICAGO, IL 60614

14-28-319-115-1095  
CHICAGO LINCOLN PARK  
3120 GATEWAY ROAD  
BROOKFIELD, WI 53045

14-28-319-115-1096  
CHICAGO LINCOLN PARK  
3120 GATEWAY ROAD  
BROOKFIELD, WI 53045

14-28-319-115-1097  
DAIBERL FAMILY HOLDING  
2550 N LAKEVIEW AVES20  
CHICAGO, IL 60614

14-28-319-115-1098  
DAIBERL FAMILY HOLDING  
2550 N LAKEVIEW AVES20  
CHICAGO, IL 60614

14-28-319-115-1099  
KEVAH KONNER  
2550 N LAKEVIEW S3102  
CHICAGO, IL 60614

14-28-319-115-1100  
KEVAH KONNER  
2550 N LAKEVIEW S3102  
CHICAGO, IL 60614

14-28-319-115-1101  
MARYANN TAUGNER  
2550 N LAKEVIEW N1601  
CHICAGO, IL 60614

14-28-319-115-1102  
MARYANN TAUGNER  
2550 N LAKEVIEW N1601  
CHICAGO, IL 60614

14-28-319-115-1103  
FARID SHAFIAIE  
2550 N LAKEVIEW S201  
CHICAGO, IL 60614

14-28-319-115-1104  
FARID SHAFIAIE  
2550 N LAKEVIEW S201  
CHICAGO, IL 60614

14-28-319-115-1105  
FARID SHAFIAIE  
2550 N LAKEVIEW S201  
CHICAGO, IL 60614

14-28-319-115-1106  
JOHN E NEAL  
2550 N LAKEVIEW S901  
CHICAGO, IL 60614

14-28-319-115-1107  
SUSAN WHITCHER  
2550 N LAKEVIEW S2602  
CHICAGO, IL 60614

14-28-319-115-1108  
ANN S HOENIG TR  
2550 N LAKEVIEW #S2106  
CHICAGO, IL 60614

14-28-319-115-1109  
DAVID R BOLES  
2550 N LAKEVIEW AVEN21  
CHICAGO, IL 60614

14-28-319-115-1110  
DAVID R BOLES  
2550 N LAKEVIEW AVEN21  
CHICAGO, IL 60614

14-28-319-115-1111  
PATRICK MARK SYNNOTT  
2550 N LAKEVIEW #N1304  
CHICAGO, IL 60614

14-28-319-115-1112  
SUSAR R HOMAN TRUST  
3400 ENCRETE LN  
MORAIN, OH 45439

14-28-319-115-1113  
THE MARDY FAMILY TRUST  
444 CHRISTOPHER DR  
PRINCETON, NJ 85402

14-28-319-115-1114  
THE MARDY FAMILY TRUST  
444 CHRISTOPHER DR  
PRINCETON, NJ 85402

14-28-319-115-1115  
JAMES DONAHUGH  
2550 N LAKEVIEW #53001  
CHICAGO, IL 60614

14-28-319-115-1116  
JAMES P DONAHUGH  
2550 N LAKEVIEW #S3001  
CHICAGO, IL 60614

14-28-319-115-1117  
SUSAR R HOMAN TRUST  
3400 ENCRETE LN  
MORAIN, OH 45439

14-28-319-115-1118  
MEHMET EMRAH AYAYDIN  
2550 N LAKEVIEW #904N  
CHICAGO, IL 60614

14-28-319-115-1119  
AINE ROCK BISCIGLLA  
2550 N LAKEVIEW AVEN60  
CHICAGO, IL 60614

14-28-319-115-1120  
AINE ROCK BISCIGLLA  
2550 N LAKEVIEW AVEN60  
CHICAGO, IL 60614

14-28-319-115-1121  
ANDREW S ZELBY  
2550 N LAKEVIEW AVES16  
CHICAGO, IL 60614

14-28-319-115-1122  
MICHAEL SOUTHARD  
2550 N LAKEVIEW 5605  
CHICAGO, IL 60614

14-28-319-115-1123  
BERNARD SEGUY  
2550 N LAKEVIEW S1806  
CHICAGO, IL 60614

14-28-319-115-1124  
BERNARD SEGUY  
2550 N LAKEVIEW #51806  
CHICAGO, IL 60614

14-28-319-115-1125  
LP2550 CONDO ASSN  
2550 N. LAKEVIEW AVE  
CHICAGO, IL 60614

14-28-319-115-1126  
JAMES TRACY OROURKE II  
2550 N LAKEVIEW AVEN17  
CHICAGO, IL 60614

14-28-319-115-1127  
JAMES TRACY OROURKE II  
2550 N LAKEVIEW AVEN17  
CHICAGO, IL 60614

14-28-319-115-1128  
MARK TRESNOWSKI  
525 INVERWAY  
INVERNESS, IL 60067

14-28-319-115-1129  
JANET M SONTAG & THOMA  
2550 N LAKEVIEW AVES29  
CHICAGO, IL 60614

14-28-319-115-1130  
JANET M SONTAG & THOMA  
2550 N LAKEVIEW AVES29  
CHICAGO, IL 60614

14-28-319-115-1132  
2550 LAKEVIEW PARTNERS  
2550 N LAKEVIEW S2603  
CHICAGO, IL 60614

14-28-319-115-1133  
JAY PAUL DERATANY  
2550 N LAKEVIEW S1201  
CHICAGO, IL 60614

14-28-319-115-1134  
HEIDI HEUTEL BOHN TRUS  
2550 N LAKEVIEW S1406  
CHICAGO, IL 60614

14-28-319-115-1135  
HEIDI HEUTEL BOHN TRUS  
2550 N LAKEVIEW S1406  
CHICAGO, IL 60614

14-28-319-115-1136  
DAVID J JALLITS  
2550 N LAKEVIEW S3203  
CHICAGO, IL 60614

14-28-319-115-1137  
DAVID J JALLITS  
2550 N LAKEVIEW S3203  
CHICAGO, IL 60614

14-28-319-115-1138  
ASHOK R PATEL&DAKSHA A  
2550 N LAKEVIEW #N1901  
CHICAGO, IL 60614

14-28-319-115-1139  
ASHOK DAKSHA PATEL TR  
2550 N LAKEVIEW #N1901  
CHICAGO, IL 60614

14-28-319-115-1140  
GEORGE JOANNE HEMSLEY  
2550 LAKEVIEW AVE 1906  
CHICAGO, IL 60614

14-28-319-115-1141  
MARK T KELLY  
1440 WEST CUYLER AVE  
CHICAGO, IL 60613

14-28-319-115-1142  
KEVIN LI  
2550 N LAKEVIEW AVE360  
CHICAGO, IL 60614

14-28-319-115-1143  
KEVIN LI  
2550 N LAKEVIEW AVE360  
CHICAGO, IL 60614

14-28-319-115-1144  
TUCOMO2550 LLC  
350 S COLLIER #204  
MARCO ISLAND, FL 34145

14-28-319-115-1145  
TOMCO 2550 LLC  
350 S COLLIER #204  
MARCO ISLAND, FL 34145

14-28-319-115-1146  
TOMCOMO2550 LLC  
350 S COLLIER #204  
MARCO ISLAND, FL 34145

14-28-319-115-1147  
LP2550 CONDO ASSN  
2550 N. LAKEVIEW AVE  
CHICAGO, IL 60614

14-28-319-115-1148  
LP2550 CONDO ASSN  
2550 N. LAKEVIEW AVE  
CHICAGO, IL 60614

14-28-319-115-1149  
JAMES AND MARY PAUL  
550 OKEECHOBEE BLVD  
W PALM BCH, FL 33401

14-28-319-115-1150  
JAMES TRACY OROURKE II  
2550 N LAKEVIEW S3102  
CHICAGO, IL 60614

14-28-319-115-1151  
LAURA HAMMER  
2550 N LAKEVIEW AVEN12  
CHICAGO, IL 60614

14-28-319-115-1152  
DARWIN ETON  
2550 N LAKEVIEW N303  
CHICAGO, IL 60614

14-28-319-115-1153  
TIM AND KATHI CLARKE  
2550 N LAKEVIEW N1001  
CHICAGO, IL 60614

14-28-319-115-1154  
JOHN C SIMMS TRUST  
2550 N LAKEVIEW S3101  
CHICAGO, IL 60614

14-28-319-115-1155  
JUDI SIMMS  
370 CHARAL LN  
HIGHLAND PK, IL 60035

14-28-319-115-1156  
LAKE TOWER DEV LLC  
181 W MADISON ST #4700  
CHICAGO, IL 60602

14-28-319-115-1157  
JUDY T ZAGER  
2550 N LAKEVIEW S2403  
CHICAGO, IL 60614

14-28-319-115-1158  
JUDY T ZAGER  
2550 N LAKEVIEW S2403  
CHICAGO, IL 60614

14-28-319-115-1159  
CHICAGO TITLE LAND  
2550 N LAKEVIEW T3502  
CHICAGO, IL 60614

14-28-319-115-1160  
CHICAGO TITLE LAND  
2550 N LAKEVIEW T3502  
CHICAGO, IL 60614

14-28-319-115-1161  
CHICAGO TITLE LAND  
2550 N LAKEVIEW T3502  
CHICAGO, IL 60614

14-28-319-115-1162  
HARJOT SANDHU  
224 MULBERRY STREET 5S  
NEW YORK, NY 10012

14-28-319-115-1163  
PETER GEDGE JOHNSON  
2550 N LAKE VIEW S701  
CHICAGO, IL 60614

14-28-319-115-1164  
LP2550 CONDO ASSN  
2550 N. LAKEVIEW AVE  
CHICAGO, IL 60614

14-28-319-115-1165  
CRAIG SMIDDY  
2550 N LAKEVIEW S3103  
CHICAGO, IL 60614

14-28-319-115-1166  
CRAIG SMIDDY  
2550 N LAKEVIEW S3103  
CHICAGO, IL 60614

14-28-319-115-1167  
CHRISTOPHER ESBROOK  
435 W DEMING PL  
CHICAGO, IL 60614

14-28-319-115-1168  
JAMES BERMAN  
2550 N LAKEVIEW S2301  
CHICAGO, IL 60614

14-28-319-115-1169  
DONALD & SHERY LESCH  
2550 N LAKEVIEW AVEN40  
CHICAGO, IL 60614

14-28-319-115-1170  
KATHY PICK  
2550 LAKEVIEW AV S3201  
CHICAGO, IL 60614

14-28-319-115-1171  
ROBERT HERBSTER  
2550 N LAKEVIEW S2703  
CHICAGO, IL 60614

14-28-319-115-1172  
CTLTC TRUST  
2550 N LAKEVIEW N2001  
CHICAGO, IL 60614

14-28-319-115-1173  
CAREY BRUNELLI  
2550 N LAKEVIEW N1401  
CHICAGO, IL 60614

14-28-319-115-1174  
CAREY BRUNELLI  
2550 N LAKEVIEW N1401  
CHICAGO, IL 60614

14-28-319-115-1175  
MARK D LAVIN  
2550 N LAKEVIEW AVES11  
CHICAGO, IL 60614

14-28-319-115-1176  
PATRICK PONTEE  
3309 MC CULLOCH CIR  
HOUSTON, TX 77056

14-28-319-115-1177  
PATRICK PONTEE  
3309 MC CULLOCH CIR  
HOUSTON, TX 77056

14-28-319-115-1178  
MICHAEL SZYMANCZYK  
3921 W GULF DR  
SANIBEL, FL 33957

14-28-319-115-1179  
SISAO AN ILLINOIS  
350 S NORTHWEST HWY300  
PARK RIDGE, IL 60068

14-28-319-115-1180  
SISAO AN ILLINOIS  
350 S NORTHWEST HWY300  
PARK RIDGE, IL 60068

14-28-319-115-1181  
CHRISTOPHER PORTERA  
2753 N HAMPDEN CT 4A  
CHICAGO, IL 60614

14-28-319-115-1182  
CHRISTOPHER PORTERA  
2753 N HAMPDEN CT 4A  
CHICAGO, IL 60614



14-28-319-115-1187  
BRUCE RANNEY  
458 W DEMING PL  
CHICAGO, IL 60614

14-28-319-115-1188  
DAVIS LORNA  
2600 N LAKEVIEW #4F  
CHICAGO, IL 60614

14-28-319-115-1189  
LINDA BURDETT  
2608 N LAKEVIEW AVE 5D  
CHICAGO, IL 60614

14-28-319-115-1190  
MARK ANDREW  
987 POST AVENUE  
HOLLAND, MI 49424

14-28-319-115-1191  
JEFFREY & SHAWN STRACK  
2550 N LAKEVIEW S3302  
CHICAGO, IL 60614

14-28-319-115-1192  
JEFFREY & SHAWN STRACK  
2550 N LAKEVIEW S3302  
CHICAGO, IL 60614

14-28-319-115-1193  
WILLIAM R KOZEK  
2550 N LAKEVIEW 3501  
CHICAGO, IL 60614

14-28-319-115-1194  
JENNIFER STIANS  
2550 N LAKEVIEW S1701  
CHICAGO, IL 60614

14-28-319-115-1195  
JENNIFER STIANS  
2550 N LAKEVIEW S1701  
CHICAGO, IL 60614

14-28-319-115-1196  
JENNIFER STIANS  
2550 N LAKEVIEW S1701  
CHICAGO, IL 60614

14-28-319-115-1197  
JAMES PHILIP GEAREN  
2550 N LAKEVIEW #S3802  
CHICAGO, IL 60614

14-28-319-115-1198  
JOHN T CACIOPPO  
2550 N LAKEVIEW #S3002  
CHICAGO, IL 60614

14-28-319-115-1199  
LEO A SMITH  
2550 N LAKEVIEW AVET25  
CHICAGO, IL 60614

14-28-319-115-1200  
LEO A SMITH  
2550 N LAKEVIEW AVET25  
CHICAGO, IL 60614

14-28-319-115-1201  
LEO A SMITH  
2550 N LAKEVIEW AVET25  
CHICAGO, IL 60614

14-28-319-115-1202  
RUTH MAYER  
400 W HURON 1201  
CHICAGO, IL 60654

14-28-319-115-1203  
RUTH MAYER  
400 W HURON 1201  
CHICAGO, IL 60654

14-28-319-115-1204  
HEIDI VOORHEES  
2550 N LAKEVIEW AVEN30  
CHICAGO, IL 60614

14-28-319-115-1205  
SHARON ZACKFIA  
2550 N LAKEVIEW S2201  
CHICAGO, IL 60614

14-28-319-115-1206  
JAMES PHILIP GEAREN  
2550 N LAKEVIEW #S3802  
CHICAGO, IL 60614

14-28-319-115-1207  
JAMES PHILIP GEAREN  
2550 N LAKEVIEW #S3802  
CHICAGO, IL 60614

14-28-319-115-1208  
JAY DERATANY TRUSTEE U  
2550 N LAKEVIEW#T2502  
CHICAGO, IL 60614

14-28-319-115-1209  
STEVEN MINISINI  
2550 N LAKEVIEW S23  
CHICAGO, IL 60614

14-28-319-115-1210  
STEVEN MINISINI  
2550 N LAKEVIEW S23  
CHICAGO, IL 60614

14-28-319-115-1211  
DANIEL C BORMOLINI  
2550 N LAKEVIEW #1504  
CHICAGO, IL 60614

14-28-319-115-1212  
WILLIAM R KOZEK  
2550 N LAKEVIEW 3501  
CHICAGO, IL 60614

14-28-319-115-1213  
MAUREEN K FLAHERTY TRU  
2550 N LAKEVIEW #N304  
CHICAGO, IL 60614

14-28-319-115-1214  
HEIDI VOORHEES  
2550 N LAKEVIEW AVEN30  
CHICAGO, IL 60614

14-28-319-115-1215  
ANDREW S ZELBY  
2550 N LAKEVIEW AVES16  
CHICAGO, IL 60614

14-28-319-115-1216  
BRUCE R HAGUE  
455 W DEMING PL  
CHICAGO, IL 60614

14-28-319-115-1217  
VENT D PETTINELLI & JU  
8231 BAY COLONY DR1503  
NAPLES, FL 34108

14-28-319-115-1218  
VICTOR CIARDELLI  
3940 N RAVENSWOOD AVE  
CHICAGO, IL 60613

14-28-319-115-1219  
MICHAEL MORAN  
2550 N LAKEVIEW #N1204  
CHICAGO, IL 60614

14-28-319-115-1220  
ALICE L GEENE TRUSTEE  
1 OAKBROOK TERR 600  
OAKBROOK TER, IL 60181

14-28-319-115-1221  
KINERET ZABNER  
2550 N LAKEVIEW AVES80  
CHICAGO, IL 60614

14-28-319-115-1222  
JUDY T ZAGER  
2550 N LAKEVIEW #2403  
CHICAGO, IL 60614

14-28-319-115-1223  
LEONARD LC GULLAN & SI  
10 S LA SALLE 2750  
CHICAGO, IL 60603

14-28-319-115-1224  
KAPLAN 2021 FAMILY TRU  
2550 N LAKEVIEW S1805  
CHICAGO, IL 60614

14-28-319-115-1225  
LAKE TOWER DVLPMNT.  
2550 N. LAKEVIEW AVE.  
CHICAGO, IL 60614

14-28-319-115-1228  
LEONARD LC GULLAN & SI  
10 S LA SALLE 2750  
CHICAGO, IL 60603

14-28-319-115-1229  
TOLAN FAMILY TRUST  
2550 N LAKEVIEW #N1801  
CHICAGO, IL 60614

14-28-319-115-1230  
SHARON ZACKFIA  
2550 N LAKEVIEW #S2201  
CHICAGO, IL 60614

14-28-319-115-1231  
KRISTYN FRISKE  
2017 HIGHLAND AVE  
WILMETTE, IL 60091

14-28-319-115-1232  
JAY DERATANY TRUSTEE U  
2550 N LAKEVIEW#T2502  
CHICAGO, IL 60614

14-28-319-115-1233  
JAMES MUNSON  
2550 N LAKEVIEW S2302  
CHICAGO, IL 60614

14-28-319-115-1234  
GUY T BUCCIFERRO III U  
441 W DEMING PL  
CHICAGO, IL 60614

14-28-319-115-1235  
TONI LAPENNA  
2550 N LAKEVIEW N1002  
CHICAGO, IL 60614

14-28-319-115-1236  
MARINA VITKIN  
1143 WILLIAMSBURG DR  
NORTHBROOK, IL 60062

14-28-319-115-1237  
MARINA VITKIN  
1143 WILLIAMSBURG DR  
NORTHBROOK, IL 60062

14-28-319-115-1238  
CAROLINE E SOWA TRUST  
2550 N LAKEVIEW N1103  
CHICAGO, IL 60614

14-28-319-115-1239  
JOSEPH CARAVA JR  
2550 N LAKEVIEW S303  
CHICAGO, IL 60614

14-28-319-115-1240  
JAY PAUL DERATANY  
2550 N LAKEVIEW S1201  
CHICAGO, IL 60614

14-28-319-115-1241  
DOUGLAS E SMITH  
2550 N LAKEVIEW #5606  
CHICAGO, IL 60614

14-28-319-115-1242  
MAXWELL MEYERS  
2550 N LAKEVIEW N506  
CHICAGO, IL 60614

14-28-319-115-1243  
AMEN CORNER LLC  
17 N STATE ST STE 1730  
CHICAGO, IL 60602

14-28-319-115-1244  
AZI GHAFARI  
2550 N LAKEVIEW S203  
CHICAGO, IL 60614

14-28-319-115-1245  
ROBERT J HAVEY  
2550 N LAKEVIEW S3403  
CHICAGO, IL 60614

14-28-319-115-1246  
ROBERT J HAVEY  
2550 N LAKEVIEW S3403  
CHICAGO, IL 60614

14-28-319-115-1247  
ROBERT J HAVEY  
2550 N LAKEVIEW S3403  
CHICAGO, IL 60614

14-28-319-115-1248  
CTLTC TRUST 61542 9584  
2550 N LAKEVIEW N2001  
CHICAGO, IL 60614

14-28-319-115-1249  
CTLTC TRUST 61542 9584  
2550 N LAKEVIEW N2001  
CHICAGO, IL 60614

14-28-319-115-1250  
SIMON ROS  
2550 N LAKEVIEW AVES60  
CHICAGO, IL 60614

14-28-319-115-1251  
STEVEN MINISINI  
2550 N LAKEVIEW S23  
CHICAGO, IL 60614

14-28-319-115-1252  
LP2550 CONDO ASSN  
2550 N. LAKEVIEW AVE.  
CHICAGO, IL 60614

14-28-319-115-1253  
JAMES PHILIP GEAREN  
2550 N LAKEVIEW #S3802  
CHICAGO, IL 60614

14-28-319-115-1254  
FRIEDRICH D AHADI  
14 SOUTH CLAY STREET  
HINSDALE, IL 60521

14-28-319-115-1255  
GARY D COWEN  
1101 W MONROE STE  
CHICAGO, IL 60607

14-28-319-115-1256  
LAST BUT LEASED LLC  
17 N STATE ST STE 1730  
CHICAGO, IL 60602

14-28-319-115-1257  
DOUGLAS J WELLS  
1550 CENTRAL AVE SE  
LE MARS, IA 51031

14-28-319-115-1258  
DOUGLAS J WELLS  
1550 CENTRAL AVE SE  
LE MARS, IA 51031

14-28-319-115-1259  
ANDREA FAMILY LP  
1920 BROWNING CT  
HIGHLAND PK, IL 60035

14-28-319-115-1260  
CTLTC 008002381713  
10 S LA SALLE 2750  
CHICAGO, IL 60603

14-28-319-115-1261  
CHICAGO LOLN PARK PAD  
3210 GATEWAY RD  
BROOKFIELD, WI 53045

14-28-319-115-1262  
REZWAN HASAN MIRZA  
39 THE OVAL ST  
SUGAR LAND, TX 77479

14-28-319-115-1263  
KEVIN & DIANA VIRAVEC  
712 S ELM STREET  
HINSDALE, IL 60521

14-28-319-115-1264  
WALK IN THE PARK LLC  
29 E MADISON #1501  
CHICAGO, IL 60602

14-28-319-115-1265  
CONNOR LIVING TRUST  
11355 E SAND HILLS RD  
SCOTTSDALE, AZ 85255

14-28-319-115-1266  
JACK HARTUNG  
1821 AUBURN AVE  
NAPERVILLE, IL 60565

14-28-319-115-1267  
JACK HARTUNG  
1821 AUBURN AVE  
NAPERVILLE, IL 60565

14-28-319-115-1268  
PHILLIP M WANTOCH  
2550 N LAKEVIEW AVES21  
CHICAGO, IL 60614

14-28-319-115-1269  
SHERL H WHEELER TRUSTE  
20866 N LAUREL DR  
DEER PARK, IL 60010

14-28-319-115-1270  
JAMES MUNSON  
2550 N LAKEVIEW S2302  
CHICAGO, IL 60614

14-28-319-115-1271  
JAMES MUNSON  
2550 N LAKEVIEW S2302  
CHICAGO, IL 60614

14-28-319-115-1272  
WILLIAM MCCRILLIS  
743 JEWETT ROAD  
HOPKINTON, NH 32292

14-28-319-115-1273  
J CLEARY TRUSTEE  
2550 N LAKEVIEW S2402  
CHICAGO, IL 60614

14-28-319-115-1274  
ROBERT L WEISMAN TRUST  
2550 N LAKEVIEW S1503  
CHICAGO, IL 60614

14-28-319-115-1275  
KHATIB REVOCABLE TRUST  
2550 N LAKEVIEW S15-06  
CHICAGO, IL 60614

14-28-319-115-1276  
KHATIB REVOCABLE TRUST  
2550 N LAKEVIEW S15-06  
CHICAGO, IL 60614

14-28-319-115-1277  
JUDY A WISE TRUSTEE  
2550 N LAKEVIEW #1101S  
CHICAGO, IL 60614

14-28-319-115-1278  
CHARLES FRANK S1205  
10624 WINTERWOOD  
CARMEL, IN 46032

14-28-319-115-1279  
JEANINE MARIE SYKORA T  
2550 N LAKEVIEW AVES15  
CHICAGO, IL 60614

14-28-319-115-1280  
61 EAST ELM STREET LTD  
2550 N LAKEVIEW N2203  
CHICAGO, IL 60614

14-28-319-115-1281  
ANDREW HASHEM  
15 WAVERLY ST #260  
BOSTON, MA 21351

14-28-319-115-1282  
CITYVIEW MGT WONG P92  
PO BOX 59255  
CHICAGO, IL 60659

14-28-319-115-1283  
CITYVIEW MGT WONG P93  
PO BOX 59255  
CHICAGO, IL 60659

14-28-319-115-1284  
LAKE TOWER DVLPM T.  
2550 N. LAKEVIEW AVE.  
CHICAGO, IL 60614

14-28-319-115-1286  
LAKE TOWER DVLPM T.  
2550 N. LAKEVIEW AVE.  
CHICAGO, IL 60614

14-28-319-115-1287  
BURTON RUBENSTEIN  
2550 N LAKEVIEW N1105  
CHICAGO, IL 60614

14-28-319-115-1288  
CRAIG D HOWARD  
2550 N LAKEVIEW AVES90  
CHICAGO, IL 60614

14-28-319-115-1289  
CRAIG D HOWARD  
2550 N LAKEVIEW AVES90  
CHICAGO, IL 60614

14-28-319-115-1290  
MICHAEL SZYMANCZYK  
3921 W GULF DR  
SANIBEL, FL 33957

14-28-319-115-1291  
MICHAEL SZYMANCZYK  
3921 W GULF DR  
SANIBEL, FL 33957

14-28-319-115-1292  
MARIANNE BERGER  
2550 N LAKEVIEW S3701  
CHICAGO, IL 60614

14-28-319-115-1293  
MARIANNE BERGER  
2550 N LAKEVIEW S 3701  
CHICAGO, IL 60614

14-28-319-115-1294  
MARIANNE BERGER  
2550 N LAKEVIEW S 3701  
CHICAGO, IL 60614

14-28-319-115-1295  
MARIANNE BERGER  
2550 N LAKEVIEW S 3701  
CHICAGO, IL 60614

14-28-319-115-1296  
DIANE HELLER  
2550 N LAKEVIEW #3601  
CHICAGO, IL 60614

14-28-319-115-1297  
DIANE HELLER  
2550 N LAKEVIEW #3601  
CHICAGO, IL 60614

14-28-319-115-1298  
LAND TRUST 8002361968  
2550 N LAKEVIEW S1501  
CHICAGO, IL 60614

14-28-319-115-1299  
LAND TRUST 8002361968  
2550 N LAKEVIEW S1501  
CHICAGO, IL 60614

14-28-319-115-1300  
KATHRYN PICK  
2550 N LAKEVIEW S3201  
CHICAGO, IL 60614

14-28-319-115-1301  
RAGINI SHEKHAWAT  
2550 N LAKEVIEW AVES34  
CHICAGO, IL 60614

14-28-319-115-1302  
RAGINI SHEKHAWAT  
2550 N LAKEVIEW AVES34  
CHICAGO, IL 60614

14-28-319-115-1303  
CHARLES M SMITH  
5895 PARTRIDGE LN  
LONG GROVE, IL 60047

14-28-319-115-1304  
MARIANNE S BERGER  
2550 N LAKEVIEW AVE  
CHICAGO, IL 60614

14-28-319-115-1305  
DIANE HELLER  
2550 N LAKEVIEW #3601  
CHICAGO, IL 60614

14-28-319-115-1306  
PETER G JOHNSON  
2550 N LAKEVIEW 5701  
CHICAGO, IL 60614

14-28-319-115-1307  
LP2550 CONDO ASSN  
2550 N. LAKEVIEW AVE.  
CHICAGO, IL 60614

14-28-319-115-1308  
SHERWOOD BOLLIER  
2550 N LAKEVIEW S3303  
CHICAGO, IL 60614

14-28-319-115-1309  
JEANNINE CLEARY  
2550 N LAKEVIEW S2402  
CHICAGO, IL 60614

14-28-319-115-1310  
MICHAEL FRIEDMAN  
2550 N LAKEVIEW S401  
CHICAGO, IL 60614

14-28-319-115-1311  
LINDA ROTERING  
2550 N LAKEVIEW N1501  
CHICAGO, IL 60614

14-28-319-115-1312  
CHARLENE KAZMER  
PO BOX 893  
CARY, IL 60013

14-28-319-115-1313  
GAYLE AND CHIP EVEREST  
PO BOX 259  
HARBOR SPRGS, MI 49740

14-28-319-115-1314  
PATRICIA A TEPLITZ  
2550 N LAKEVIEW S1005  
CHICAGO, IL 60614

14-28-319-115-1315  
RONALD  
2550 N LAKEVIEW S1401  
CHICAGO, IL 60614

14-28-319-115-1316  
JUDY WISE LIVING TRUST  
2550 N LAKEVIEW S1104  
CHICAGO, IL 60614

14-28-319-115-1317  
CHRISTOPHER G GOETZ  
2550 N LAKEVIEW AVES13  
CHICAGO, IL 60614

14-28-319-115-1318  
THERESA SKWAREK  
2550 N LAKEVIEW N404  
CHICAGO, IL 60614

14-28-319-115-1319  
MARSHALL TOWE  
5520 IRON GATE DR  
FRANKLIN, TN 37069

14-28-319-115-1320  
SHERWOOD BOLLIER  
2550 N LAKEVIEW AVES90  
CHICAGO, IL 60614

14-28-319-115-1324  
PETER J PHILLIPS TRUST  
2550 N LAKEVIEW AVEN60  
CHICAGO, IL 60614

14-28-319-115-1325  
RONALD D WOLF  
2550 N LAKEVIEW S1401  
CHICAGO, IL 60614

14-28-319-115-1326  
MICHAEL FRIEDMAN  
2550 N LAKEVIEW S401  
CHICAGO, IL 60614

14-28-319-115-1327  
LAWRENCE A COOK  
2550 N LAKEVIEW 1203S  
CHICAGO, IL 60614

14-28-319-115-1328  
TOMOKO KIZAWA  
2550 N LAKEVIEW N1004  
CHICAGO, IL 60614

14-28-319-115-1329  
GAIL COLVIN  
2550 N LAKEVIEW S2902  
CHICAGO, IL 60614

14-28-319-115-1330  
EDWARD L HERBECK III T  
2550 N LAKEVIEW AVES11  
CHICAGO, IL 60614

14-28-319-115-1331  
GUY T BUCCIFERRO III D  
2550 N LAKEVIEW S3303  
CHICAGO, IL 60614

14-28-319-115-1332  
JANE HEIDEN  
1410 BALLYBUNION CT SE  
GRAND RAPIDS, MI 49546

14-28-319-115-1333  
JANE HEIDEN  
1410 BALLYBUNION CT SE  
GRAND RAPIDS, MI 49546

14-28-319-115-1334  
THE CHICAGO TRUST NA A  
10258 S WESTERN AVE  
CHICAGO, IL 60643

14-28-319-115-1335  
THE CHICAGO TRUST NA A  
10258 S WESTERN AVE  
CHICAGO, IL 60643

14-28-319-115-1336  
JAMES AMEND  
2550 N LAKEVIEW S1706  
CHICAGO, IL 60614

14-28-319-115-1337  
JAMES AMEND  
2550 N LAKEVIEW S1706  
CHICAGO, IL 60614

14-28-319-115-1338  
THOMAS J DICKSON TRUST  
2550 N LAKEVIEW AVEN80  
CHICAGO, IL 60614

14-28-319-115-1339  
THOMAS J DICKSON TRUST  
2550 N LAKEVIEW AVEN80  
CHICAGO, IL 60614

14-28-319-115-1340  
CHICAGO LAND TRUST AS  
2550 N LAKEVIEW AVES90  
CHICAGO, IL 60614

14-28-319-115-1341  
SEAN SALEHI & MAHTAB H  
2550 N LAKEVIEW AVES30  
CHICAGO, IL 60614

14-28-319-115-1342  
SEAN SALEHI & MAHTAB H  
2550 N LAKEVIEW AVES30  
CHICAGO, IL 60614

14-28-319-115-1343  
SEAN SALEHI  
2550 N LAKEVIEW S301  
CHICAGO, IL 60614

14-28-319-115-1344  
LAKEVIEW FAMILY PARTNE  
2550 N LAKEVIEW S2701  
CHICAGO, IL 60614

14-28-319-115-1345  
LAKEVIEW FAMILY PARTNE  
2550 N LAKEVIEW S2701  
CHICAGO, IL 60614

14-28-319-115-1346  
STEPHANIE KOO RANDALL  
50 ESCALLE LN  
LARKSPUR, CA 94939

14-28-319-115-1347  
JOHN NEWMAN  
151 APPLETREE RD  
WINNETKA, IL 60093

14-28-319-115-1348  
CHARLENE KAZMER  
PO BOX 893  
CARY, IL 60013

14-28-319-115-1349  
JOHN NEWMAN  
151 APPLETREE RD  
WINNETKA, IL 60093

14-28-319-115-1350  
ENGIN YILMAZ  
2550 N LAKEVIEW S1206  
CHICAGO, IL 60614

14-28-319-115-1351  
ENGIN YILMAZ  
2550 N LAKEVIEW S1206  
CHICAGO, IL 60614

14-28-319-115-1352  
PATRICIA ALECK  
2550 N LAKEVIEW N205  
CHICAGO, IL 60614

14-28-319-115-1355  
MARGUERITA ELIAS  
2550 N LAKEVIEW S405  
CHICAGO, IL 60614

14-28-319-115-1356  
LP2550 CONDO ASSN  
2550 N. LAKEVIEW AVE.  
CHICAGO, IL 60614

14-28-319-115-1357  
LYNN MCMAHAN  
2550 N LAKEVIEW #N2103  
CHICAGO, IL 60614

14-28-319-115-1358  
LYNN MCMAHAN  
2550 N LAKEVIEW #N2103  
CHICAGO, IL 60614

14-28-319-115-1359  
OWNER N1201 PKGA  
2550 N LAKEVIEW N1201  
CHICAGO, IL 60614

14-28-319-115-1360  
OWNER N1201 PKGB  
2550 N LAKEVIEW N1201  
CHICAGO, IL 60614

14-28-319-115-1361  
TAXPAYER OF  
2520 N LAKEVIEWWW  
CHICAGO, IL 60614

14-28-319-115-1362  
ANN S HOENING  
2550 N LAKEVIEW S2106  
CHICAGO, IL 60614

14-28-319-115-1363  
GEORGE JOANNE HEMSLEY  
2550 LAKEVIEW AVE 1906  
CHICAGO, IL 60614

14-28-319-115-1364  
GEORGE JOANNE HEMSLEY  
2550 LAKEVIEW AVE 1906  
CHICAGO, IL 60614

14-28-319-115-1365  
MEHMET EMRAH AYAYDIN  
2550 N LAKEVIEW N904  
CHICAGO, IL 60614

14-28-319-115-1368  
THE CAMAHORT FAMILY TR  
3850 JACKSON ST  
SAN FRANCISC, CA 94118

14-28-319-115-1369  
DAVID J MINIAT  
2550 N LAKEVIEW 1701N  
CHICAGO, IL 60614

14-28-319-115-1370  
DANIEL BORMOLINI  
2550 N LAKEVIEW #N1504  
CHICAGO, IL 60614

14-28-319-115-1371  
RAVINDRA KANDULA  
2550 N LAKEVIEW S1003  
CHICAGO, IL 60614

14-28-319-115-1372  
HASSAN & MARSHA NAGIB  
2550 N LAKEVIEW AVE  
CHICAGO, IL 60614

14-28-319-115-1373  
STEPHEN NAPLETON  
2550 N LAKEVIEW S1004  
CHICAGO, IL 60614

14-28-319-115-1374  
STEPHEN NAPLETON  
2550 N LAKEVIEW S1004  
CHICAGO, IL 60614

14-28-319-115-1376  
MAXWELL MEYERS  
2550 N LAKEVIEW N506  
CHICAGO, IL 60614

14-28-319-115-1377  
MAXWELL MEYERS  
2550 N LAKEVIEW N506  
CHICAGO, IL 60614

14-28-319-115-1378  
AGLEA & JOSE VELASCO  
2550 N LAKEVIEW 281  
CHICAGO, IL 60614

14-28-319-115-1379  
AGLEA & JOSE VELASCO  
2550 N LAKEVIEW 282  
CHICAGO, IL 60614

14-28-319-115-1380  
AGLEA & JOSE VELASCO  
2550 N LAKEVIEW 283  
CHICAGO, IL 60614

14-28-319-115-1381  
KAUFMAN IL RES TRST  
2550 N LAKEVIEW N802  
CHICAGO, IL 60614

14-28-319-115-1382  
KAUFMAN IL RES TRUST  
2550 N LAKEVIEW N802  
CHICAGO, IL 60614

14-28-319-115-1383  
TIMOTHY MILLER  
2550 N LAKEVIEW AVE  
CHICAGO, IL 60614

14-28-319-115-1384  
TIMOTHY MILLER  
2550 N LAKEVIEW AVE  
CHICAGO, IL 60614

14-28-319-115-1385  
STAN BARRISH  
2550 N LAKEVIEW #S703  
CHICAGO, IL 60614

14-28-319-115-1386  
JEANNINE CLEARY  
2550 N LAKEVIEW S2402  
CHICAGO, IL 60614

14-28-319-115-1387  
WILLIAM Q SARGENT  
2550 N LAKEVIEW N1604  
CHICAGO, IL 60614

14-28-319-115-1388  
WILLIAM Q SARGENT  
2550 N LAKEVIEW N1604  
CHICAGO, IL 60614

14-28-319-115-1389  
JORDAN HADELMAN  
2550 N LAKEVIEW S601  
CHICAGO, IL 60614

14-28-319-115-1390  
JORDAN HADELMAN  
2550 N LAKEVIEW S601  
CHICAGO, IL 60614

14-28-319-115-1391  
MARY ONEIL  
2550 N LAKEVIEW S1105  
CHICAGO, IL 60614

14-28-319-115-1392  
MARY ONEIL  
2550 N LAKEVIEW S1105  
CHICAGO, IL 60614

14-28-319-115-1393  
DAVID W HANSEN  
2550 N LAKEVIEW S1301  
CHICAGO, IL 60614

14-28-319-115-1394  
DAVID W HANSEN  
2550 N LAKEVIEW S1301  
CHICAGO, IL 60614

14-28-319-115-1395  
T NEWBERGER  
2550 N LAKEVIEW #S2206  
CHICAGO, IL 60614

14-28-319-115-1396  
T NEWBERGER  
2550 N LAKEVIEW #S2206  
CHICAGO, IL 60614

14-28-319-115-1397  
T NEWBERGER  
2550 N LAKEVIEW #S2206  
CHICAGO, IL 60614

14-28-319-115-1398  
KINERET ZABNER  
404 E COLLEGE ST 1501  
IOWA CITY, IA 52240

14-28-319-115-1399  
KINERET ZABNER 1501  
404 E COLLEGE ST  
IOWA CITY, IA 52240

14-28-319-115-1400  
MARSHA F NAGIB TRUST  
2550 N LAKEVIEW S1605  
CHICAGO, IL 60614

14-28-319-115-1401  
MARSHA F NAGIB TRUST  
2550 N LAKEVIEW S1605  
CHICAGO, IL 60614

14-28-319-115-1402  
DANIEL H COLE  
2550 N LAKEVIEW 1701N  
CHICAGO, IL 60614

14-28-319-115-1403  
DANIEL H COLE  
2550 N LAKEVIEW 1701N  
CHICAGO, IL 60614

14-28-319-115-1404  
DANIEL H COLE  
2550 N LAKEVIEW N1701  
CHICAGO, IL 60614

14-28-319-115-1408  
USACHGO DEV LLC DEMING  
PO BOX 765  
GLENVIEW, IL 60025

14-28-319-115-1409  
USACHGO DEV LLC DEMING  
PO BOX 765  
GLENVIEW, IL 60025

14-28-319-115-1410  
ALLAN SCHOLOM  
480 W DEMING PL  
CHICAGO, IL 60614

14-28-319-115-1411  
LAKE TOWER DVLPMNT.  
2550 N. LAKEVIEW AVE.  
CHICAGO, IL 60614

14-28-319-115-1412  
GARY S & LAURA MAURER  
2600 N LAKEVIEW #9B  
CHICAGO, IL 60614

14-28-319-115-1413  
JOHN M SUPERA  
2001 N HALSTED ST 301  
CHICAGO, IL 60614

14-28-319-115-1414  
LAKE TOWER DVLPMNT.  
2550 N. LAKEVIEW AVE.  
CHICAGO, IL 60614

14-28-319-115-1415  
LAKE TOWER DVLPMNT.  
2550 N. LAKEVIEW AVE.  
CHICAGO, IL 60614

14-28-319-115-1416  
HARRY FRANK  
2608 N LAKEVIEW AV 2C  
CHICAGO, IL 60614

14-28-319-115-1417  
MARK ANDREW  
987 POST AVE  
HOLLAND, MI 49424

14-28-319-116-0000  
JENNIFER MORGENSTERN  
439 WEST DEMING PLACE  
CHICAGO, IL 60614

14-28-319-117-0000  
CHRISTOPHER ESBROOK  
435 W DEMING PL  
CHICAGO, IL 60614

14-28-320-003-0000  
JOSHUA LEFKOVITZ  
441 W ST JAMES PLACE  
CHICAGO, IL 60614

14-28-320-005-0000  
J LI  
2423 BIRCHWOOD LN  
WILMETTE, IL 60091

14-28-320-006-0000  
JULIAN KERBIS  
435 W ST JAMES PL  
CHICAGO, IL 60614



14-28-320-007-0000  
MICHAEL B NAAS  
431 W ST JAMES PL  
CHICAGO, IL 60614

14-28-320-008-0000  
MARK & JOAN ANDREW  
987 POST AV  
HOLLAND, MI 49424

14-28-320-009-0000  
425 W ST JAMES LLC  
500 N DEARBORN 400  
CHICAGO, IL 60654

14-28-320-010-0000  
MBT SERVICES CORP  
942 W LAKE ST  
CHICAGO, IL 60607

14-28-320-013-0000  
ALLAN ROBERTS PROPERTY  
666 DUNDEE RD #1703  
NORTHBROOK, IL 60062

MARGARET J CZARNOWSKI  
434 W ROSLYN PL  
CHICAGO, IL 60614

14-28-320-018-0000  
ASHOKA ACHUTHAN  
430 W ROSLYN PL  
CHICAGO, IL 60614

14-28-320-019-0000  
THOMAS IRVINE  
428 W ROSLYN PL  
CHICAGO, IL 60614

14-28-320-020-0000  
JOAN P LYNCH & BO TRAN  
426 W ROSLYN PL  
CHICAGO, IL 60614

14-28-320-021-0000  
MEHMET C COMEZ  
422 W ROSLYN PL  
CHICAGO, IL 60614

14-28-320-022-0000  
THE CATHLEEN M WATT TR  
420 W ROSLYN PL  
CHICAGO, IL 60614

14-28-320-027-0000  
NICK LANDIS  
6027 N MONTICELLO  
CHICAGO, IL 60659

14-28-320-030-1001  
MICHAEL P CASEY  
10530 S AVENUE E  
CHICAGO, IL 60617

14-28-320-030-1002  
DAVID M LITTERST  
2500 N LAKEVIEW AVE401  
CHICAGO, IL 60614

14-28-320-030-1005  
ANGELA LEVENSTEIN  
2500 N LAKEVIEW 701  
CHICAGO, IL 60614

14-28-320-030-1006  
J A MALEC  
2500 LAKEVIEW 801  
CHICAGO, IL 60614

14-28-320-030-1007  
REID SMITH  
2500 N LAKEVIEW AVE901  
CHICAGO, IL 60614

14-28-320-030-1008  
SIBYLLE BECK  
2500 N LAKEVIEW #1001  
CHICAGO, IL 60614

14-28-320-030-1009  
BOGDANA BESLACH  
2500 N LAKEVIEW #1101  
CHICAGO, IL 60614

14-28-320-030-1010  
MIRIAM ROSE SARNE  
2500 N LAKEVIEW 1201  
CHICAGO, IL 60614

14-28-320-030-1011  
CHERYL TAMA OBLANDER  
2500 N LAKEVIEW 1301  
CHICAGO, IL 60614

14-28-320-030-1012  
CAROLYN B HADESMAN  
2500 LAKEVIEW AVE  
CHICAGO, IL 60614

14-28-320-030-1013  
OLGA BURGERHOUT TIPTON  
2500 N LAKEVIEW 1501  
CHICAGO, IL 60614

14-28-320-030-1014  
ERIK C GOULD  
2500 N LAKEVIEW #1601  
CHICAGO, IL 60614

14-28-320-030-1015  
GARY & SUSAN SCHUMAN  
2500 N LAKEVIEW 1701  
CHICAGO, IL 60614

14-28-320-030-1016  
DAVID J BROWN  
2500 N LAKEVIEW #1801  
CHICAGO, IL 60614

14-28-320-030-1017  
RANDAL & ADRIA HALL  
2500 N LAKEVIEW 1902  
CHICAGO, IL 60614

14-28-320-030-1018  
CORINNE BROPHY  
2500 N LAKEVIEW 2001  
CHICAGO, IL 60614

14-28-320-030-1019  
JOHN N OEST  
2500 N LAKEVIEW AVE210  
CHICAGO, IL 60614

14-28-320-030-1020  
BRIAN & SUSAN FARGO  
2500 N LAKEVIEW 2201  
CHICAGO, IL 60614

14-28-320-030-1021  
LYNN GUGENHEIM  
2500 N LAKEVIEW  
CHICAGO, IL 60614

14-28-320-030-1022  
LOUIS P RIVER  
2500 LAKEVIEW APT 2401  
CHICAGO, IL 60614

14-28-320-030-1023  
JAYESH THAKRAR  
15W562 63RD ST  
BURR RIDGE, IL 60527

14-28-320-030-1024  
DENISE DAVID  
2500 N LAKEVIEW #2601  
CHICAGO, IL 60614

14-28-320-030-1025  
RICHARD ODEM  
2500 LAKEVIEW APT 2701  
CHICAGO, IL 60614

14-28-320-030-1027  
VIRGINIA L ARONSON  
2500 N LAKEVIEW 2902  
CHICAGO, IL 60614

14-28-320-030-1028  
ERIK C & NADIA F GOULD  
2500 N LAKEVIEW #3001  
CHICAGO, IL 60614

14-28-320-030-1029  
HANS BODEN  
2500 N LAKEVIEW AVE310  
CHICAGO, IL 60614

14-28-320-030-1030  
MARLENE GOLEMBO TRUSTE  
2500 N LAKEVIEW AVE320  
CHICAGO, IL 60614

14-28-320-030-1032  
JOHN G CHERONIS  
2500 N LAKEVIEW 3401  
CHICAGO, IL 60614

14-28-320-030-1033  
THOMAS P AMBRY  
2500 N LAKEVIEW #3501  
CHICAGO, IL 60614

14-28-320-030-1034  
JOHN HIGGINS  
2500 N LAKEVIEW AVE  
CHICAGO, IL 60614

14-28-320-030-1035  
ROBERT ZIMMERMANN  
2500 N LAKEVIEW 402  
CHICAGO, IL 60614

14-28-320-030-1038  
ANGELA LEVENSTEIN  
2500 N LAKEVIEW 702  
CHICAGO, IL 60614

14-28-320-030-1039  
DAVID L CARDEN  
4100 MAIN RD  
TIVERTON, RI 0

14-28-320-030-1040  
DR WILLIAM BERKMAN  
2500 N LAKEVIEW #902  
CHICAGO, IL 60614

14-28-320-030-1041  
CTLTC 008002368166  
10 S LASALLE ST #2750  
CHICAGO, IL 60603

14-28-320-030-1042  
MARY ROMAN  
2500 N LAKEVIEW AVE110  
CHICAGO, IL 60614

14-28-320-030-1043  
EVE VAN CAUTER  
1720 N LASALLE 22  
CHICAGO, IL 60614

14-28-320-030-1044  
JOSEPH L WETCHLER  
2500 N LAKEVIEW #1302  
CHICAGO, IL 60614

14-28-320-030-1045  
CAROLYN B HADESMAN  
2500 LAKEVIEW AVE 1402  
CHICAGO, IL 60614

14-28-320-030-1046  
JOSE TOLEDO  
15635 NW 82 COURT  
MIAMI LAKES, FL 33016

14-28-320-030-1047  
NADIA GOULD  
2500 N LAKEVIEW #1602  
CHICAGO, IL 60614

14-28-320-030-1048  
MARILYNN J STAMMICH  
2500 LAKEVIEW #1702  
CHICAGO, IL 60614

14-28-320-030-1049  
PATRICK M PRUITT  
2500 N LAKEVIEW 1802  
CHICAGO, IL 60614

14-28-320-030-1050  
R A HALL  
2500 N LAKEVIEW 1902  
CHICAGO, IL 60614

14-28-320-030-1051  
M JANETTE TOMLINSON  
550 MANLEY ROAD  
BELLINGHAM, WA 98229

14-28-320-030-1052  
JOHN N OEST  
2500 LAKEVIEW 2102  
CHICAGO, IL 60614

14-28-320-030-1053  
BRIAN & SUSAN FARGO  
2500 N LAKEVIEW 2202  
CHICAGO, IL 60614

14-28-320-030-1054  
PAUL CRESCENZO  
2500 N LAKEVIEW AVE230  
CHICAGO, IL 60614

14-28-320-030-1055  
LOUIS P RIVER 111  
2500 LAKEVIEW 2402  
CHICAGO, IL 60614

14-28-320-030-1056  
JAMES & GLORIA GATZ  
2500 N LAKEVIEW 2502  
CHICAGO, IL 60614

14-28-320-030-1057  
DAVID ARIEL  
2500 N LAKEVIEW #2602  
CHICAGO, IL 60614

14-28-320-030-1058  
KEVIN AND STACY CAVIN  
501 LAKE AVE  
WILMETTE, IL 60091

14-28-320-030-1060  
VIRGINIA L ARONSON  
2500 N LAKEVIEW 2902  
CHICAGO, IL 60614

14-28-320-030-1061  
ERIK & NADIA GOULD  
2500 N LAKEVIEW #3002B  
CHICAGO, IL 60614

14-28-320-030-1062  
MICHAEL D PETITTI TRUS  
2500 N LAKEVIEW #3102  
CHICAGO, IL 60614

14-28-320-030-1063  
MARLENE GOLEMBO TRUSTE  
2500 N LAKEVIEW AVE320  
CHICAGO, IL 60614

14-28-320-030-1065  
JOHN G CHERONIS 3402  
2500 N LAKEVIEW AVE  
CHICAGO, IL 60614

14-28-320-030-1066  
FLORENCE MUSSAT  
2500 N LAKEVIEW #3502  
CHICAGO, IL 60614

14-28-320-030-1067  
JACK FOREMAN  
2500 N LAKEVIEW AVE  
CHICAGO, IL 60614

14-28-320-030-1068  
LANMARK S PANAGAKIS  
8430 WICKER AVE  
SAINT JOHN, IN 46373

14-28-320-030-1069  
MATTHEW JOHNSON  
2500 N LAKEVIEW #403  
CHICAGO, IL 60614

14-28-320-030-1070  
FRANK ENNAB  
2500 N LAKEVIEW #503  
CHICAGO, IL 60614

14-28-320-030-1071  
JULIE VICELJA  
212 CALLE DE ANDALUCIA  
REDONDO BCH, CA 90277

14-28-320-030-1072  
MICHAEL GREINKE  
2500 N LAKEVIEW 703  
CHICAGO, IL 60614

14-28-320-030-1073  
PALOMO  
2500 N LAKEVIEW #803  
CHICAGO, IL 60614

14-28-320-030-1074  
WILLIAM F MCDERMOTT  
2500 N LAKEVIEW #903  
CHICAGO, IL 60614

14-28-320-030-1075  
ZHANG & LI  
306 N HARVEY ST#303  
URBANA, IL 61801

14-28-320-030-1076  
JULIAN CIRJE  
2500 N LAKEVIEW 1103  
CHICAGO, IL 60614

14-28-320-030-1077  
BARBARA KOLTUN  
12028 DEVILWOOD DR  
POTOMAC, MD 20854

14-28-320-030-1078  
LESLIE A WASHBURN  
2500 N LAKEVIEW #1303C  
CHICAGO, IL 60614

14-28-320-030-1079  
CAROLYN B HADESMAN  
2500 N LAKEVIEW #1403  
CHICAGO, IL 60614

14-28-320-030-1080  
VIRGINIA SILK  
3050 W CARROLL AVE  
CHICAGO, IL 60612

14-28-320-030-1081  
ERIK & NADIA GOULD  
2500 N LAKEVIEW AVE  
CHICAGO, IL 60614

14-28-320-030-1082  
CHRISTINE DAVID  
2500 N LAKEVIEW #1703  
CHICAGO, IL 60614

14-28-320-030-1083  
ERIK C GOULD 1803  
2500 N LAKEVIEW AVE  
CHICAGO, IL 60614

14-28-320-030-1084  
DARLENE S CHANSKY  
2500 LAKEVIEW 1903  
CHICAGO, IL 60614

14-28-320-030-1085  
IBRAHIM TOUKAN  
2500 N LAKEVIEW AV 503  
CHICAGO, IL 60614

14-28-320-030-1086  
PATRICK KELLY  
2500 N LAKEVIEW AV2103  
CHICAGO, IL 60614

14-28-320-030-1087  
MATTHEW K MORGAN  
2500 LAKEVIEW 2203  
CHICAGO, IL 60614

14-28-320-030-1088  
PATRICIA CRESCENZO  
15518 LEVEN LINKS PL  
LAKEWOOD RCH, FL 34202

14-28-320-030-1089  
ARONSON SAVACO LTD  
2500 N LAKEVIEW  
CHICAGO, IL 60614

14-28-320-030-1090  
GATZ  
2500 LAKEVIEW 2503  
CHICAGO, IL 60614

14-28-320-030-1091  
YASMIN GOSIENGFIAO AS  
2500 N LAKEVIEW #204  
CHICAGO, IL 60614

14-28-320-030-1092  
RAPHAEL G GUAJARDO  
2500 LAKEVIEW #304  
CHICAGO, IL 60614

14-28-320-030-1093  
STEPHENSON NB & TR  
PO BOX 137  
MARINETTE, WI 54143

14-28-320-030-1094  
ELIZABETH A NORDEN AS  
2500 N LAKEVIEW 504  
CHICAGO, IL 60614

14-28-320-030-1095  
MARGARET A OCONNOR  
2500N LAKEVIEW AVE 604  
CHICAGO, IL 60614

14-28-320-030-1096  
IZABELA MURAWEL  
2011 HABBERTON AV  
PARK RIDGE, IL 60068

14-28-320-030-1097  
DOUGLAS K JOHNSON  
2706 N MILDRED AVE  
CHICAGO, IL 60614

14-28-320-030-1098  
ANATOLIY MUSHTUK  
2500 N LAKEVIEW #904  
CHICAGO, IL 60614

14-28-320-030-1099  
KATHERINE STARR AGLE  
2500 N LAKEVIEW #1004  
CHICAGO, IL 60614

14-28-320-030-1100  
NINGHUA ZHOU  
12 KINROSS CT  
EDISON, NJ 88171

14-28-320-030-1101  
IN TAIK YOON  
3820 GULF BLVD 401  
ST PETERSBURG, FL 33706

14-28-320-030-1102  
XING LI  
2597 OAK RIDGE WAY  
LISLE, IL 60532

14-28-320-030-1103  
JEFF POZATEK  
8121 LAWNDALE AVE  
SKOKIE, IL 60076

14-28-320-030-1104  
JENNIFER ANNE MARCHUK  
2500 N LAKEVIEW AVE150  
CHICAGO, IL 60614

14-28-320-030-1105  
VALENTIA PAPKOVA  
2500 N LAKEVIEW 1604  
CHICAGO, IL 60614

14-28-320-030-1106  
ROSETTE ZWEIG  
2500 LAKEVIEW 1704  
CHICAGO, IL 60614

14-28-320-030-1107  
JEFFREY T SALTZ  
2500 N LAKEVIEW #1804  
CHICAGO, IL 60614

14-28-320-030-1108  
FRANK W JAFFE  
111 W WASHINGTON ST900  
CHICAGO, IL 60602

14-28-320-030-1109  
ROGER A SIMON  
2500 LAKEVIEW 2004  
CHICAGO, IL 60614

14-28-320-030-1110  
RAMONA J BURGGRAAFF TR  
2500 N LAKEVIEW AVE210  
CHICAGO, IL 60614

14-28-320-030-1111  
JOSEPH & K SANTUCCI  
7406 N SHERIDAN ROAD  
CHICAGO, IL 60626

14-28-320-030-1112  
GERALD COLETTE GORDON  
2500 N LAKEVIEW 2304  
CHICAGO, IL 60614

14-28-320-030-1113  
H NICHOLAS BERBERIAN  
2500 N LAKEVIEW 2404  
CHICAGO, IL 60614

14-28-320-030-1114  
J BRUZAS  
2500 N LAKEVIEW #2504  
CHICAGO, IL 60614

14-28-320-030-1115  
2500 LAKEVIEW ASSOC  
2500 N LAKEVIEW AVE  
CHICAGO, IL 60614

14-28-320-030-1116  
MITCHELL YATES  
2500 N LAKEVIEW AV 305  
CHICAGO, IL 60614

14-28-320-030-1117  
ALICE G DELANEY 405  
2500 N LAKEVIEW AVE  
CHICAGO, IL 60614

14-28-320-030-1118  
DON YESNIK  
2500 N LAKEVIEW #505  
CHICAGO, IL 60614

14-28-320-030-1119  
BRADLEY COHN  
2500 N LAKEVIEW 605  
CHICAGO, IL 60614

14-28-320-030-1120  
RONALD & HELEN GLICK  
2500 N LAKEVIEW#705  
CHICAGO, IL 60614

14-28-320-030-1121  
DOUGLAS JOHNSON  
2706 N MILDRED AVE  
CHICAGO, IL 60614

14-28-320-030-1122  
MARIA RODRIGUEZ  
2500 N LAKEVIEW 905  
CHICAGO, IL 60614

14-28-320-030-1123  
MARIO E SILVA M D  
2500 N LAKEVIEW 1005  
CHICAGO, IL 60614

14-28-320-030-1124  
JAMES GIGNAC  
804 S CATHERINE AVE  
LA GRANGE, IL 60525

14-28-320-030-1125  
J & TIN HERTZEL  
2500 N LAKEVIEW 1205  
CHICAGO, IL 60614

14-28-320-030-1126  
STANLEY L SIUTA & MARI  
2500 N LAKEVIEW AVE130  
CHICAGO, IL 60614

14-28-320-030-1127  
JEFF POZATEK  
8121 LAWNDALE AVE  
SKOKIE, IL 60076

14-28-320-030-1128  
KAREN LEWAK  
2500 N LAKEVIEW 1505  
CHICAGO, IL 60614

14-28-320-030-1129  
SUSAN A KOVIC  
2500 N LAKEVIEW 1605  
CHICAGO, IL 60614

14-28-320-030-1130  
KRISTINE SANTUCCI  
2500 N LAKEVIEW AVE170  
CHICAGO, IL 60614

14-28-320-030-1131  
JOHN ZAUTCKE  
2500 N LAKEVIEW #1805  
CHICAGO, IL 60614

14-28-320-030-1132  
FRANK W JAFFE  
111 W WASHINGTON ST900  
CHICAGO, IL 60602

14-28-320-030-1133  
ROGER A SIMON  
2500 N LAKEVIEW AVE200  
CHICAGO, IL 60614

14-28-320-030-1134  
JANE RAE BUCKWALTER  
2500 N LAKEVIEW #2105  
CHICAGO, IL 60614

14-28-320-030-1135  
J AND K SANTUCCI  
2500 N LAKEVIEW 2205  
CHICAGO, IL 60614

14-28-320-030-1136  
GERALD-COLETTE GORDON  
2500 LAKEVIEW #2305  
CHICAGO, IL 60614

14-28-320-030-1137  
H NICHOLAS BERBERIAN  
2500 LAKEVIEW #2405  
CHICAGO, IL 60614

14-28-320-030-1138  
M K ANDERSON  
2500 N LAKEVIEW 2505  
CHICAGO, IL 60614

14-28-320-030-1139  
H GOSS & N WAGNER  
2500 N LAKEVIEW 2604  
CHICAGO, IL 60614

14-28-320-030-1140  
SRINI NUNNA  
2500 N LAKEVIEW 2704  
CHICAGO, IL 60614

14-28-320-030-1141  
GURPREET INGH  
2500 N LAKEVIEW AVE  
CHICAGO, IL 60614

14-28-320-030-1142  
ROBERT R BARBOLINI  
2500 N LAKEVIEW  
CHICAGO, IL 60614

14-28-320-030-1143  
ERNESTO GODOY ROMERO  
2500 N LAKEVIEW #3004  
CHICAGO, IL 60614

14-28-320-030-1144  
SCHLACKS  
2500 N LAKEVIEW #3104  
CHICAGO, IL 60614

14-28-320-030-1145  
MICHELLE A QUIGLEY  
2500 LAKEVIEW 3204  
CHICAGO, IL 60614

14-28-320-030-1146  
SANFORD KLEIN  
2500 N LAKEVIEW  
CHICAGO, IL 60614

14-28-320-030-1147  
J A NELSON  
2500 N LAKEVIEW 3404  
CHICAGO, IL 60614

14-28-320-030-1148  
LORI BUCCIERO  
2500 N LAKEVIEW #3504  
CHICAGO, IL 60614

14-28-320-030-1149  
JUDITH RICH TRUST  
2500 N LAKEVIEW 2603  
CHICAGO, IL 60614

14-28-320-030-1150  
ROBERT ERIC GEIL  
2172 FAIRFAX RD  
COLUMBUS, OH 43221

14-28-320-030-1151  
VIRGINIA L ARONSON  
2500 N LAKEVIEW #2803  
CHICAGO, IL 60614

14-28-320-030-1152  
SIMON ARONSON  
2500 N LAKEVIEW  
CHICAGO, IL 60614

14-28-320-030-1153  
INTERIM TRUST  
2500N LAKEVIEW AV#3003  
CHICAGO, IL 60614

14-28-320-030-1154  
RALPH BOGAN  
2500 N LAKEVIEW #3103  
CHICAGO, IL 60614

14-28-320-030-1155  
STEPHEN C HAUSER 3203  
2500 N LAKEVIEW AVE  
CHICAGO, IL 60614

14-28-320-030-1156  
A J BRODY  
2500 N LAKEVIEW AVE  
CHICAGO, IL 60614

14-28-320-030-1157  
KEVIN SCHAEFER  
2500 N LAKEVIEW AVE340  
CHICAGO, IL 60614

14-28-320-030-1158  
MICHELLE LAWLESS  
2500 N LAKEVIEW #3503  
CHICAGO, IL 60614

14-28-320-030-1159  
MICHAEL SCHNEIDERMAN  
2500 N LAKEVIEW#3301  
CHICAGO, IL 60614

14-28-320-030-1160  
MORTON E HARRIS  
2500 N LAKEVIEW #502  
CHICAGO, IL 60614

14-28-320-030-1161  
HOLLY D WARSHAUER AS T  
2500 N LAKEVIEW AVE280  
CHICAGO, IL 60614

14-28-320-030-1162  
TURLE FAMILY REVOCABLE  
2500 N LAKEVIEW AVE601  
CHICAGO, IL 60614

14-28-320-030-1163  
ANGELA LEVENSTEIN  
2500 N LAKEVIEW 701  
CHICAGO, IL 60614

14-28-320-030-1164  
H NICHOLAS BERBERIAN  
2500 N LAKEVIEW 2404  
CHICAGO, IL 60614

14-28-320-030-1165  
JACKIE RIVER  
2500 LAKEVIEW 2401  
CHICAGO, IL 60614

14-28-320-031-1001  
SOFIA CANO PAREJA  
6466 N SAYRE AV  
CHICAGO, IL 60631

14-28-320-031-1002  
STEVEN J MARTIN  
5781 NORTH FOREST GLEN  
CHICAGO, IL 60646

14-28-320-031-1003  
MELANIE J SNOW  
456 W ROSLYN PL #2E  
CHICAGO, IL 60614

14-28-320-031-1004  
TAXPAYER OF  
458 W ROSLYN PL  
CHICAGO, IL 60614

14-28-320-031-1005  
MARTIN FURRER  
456 W ROSLYN  
CHICAGO, IL 60614

14-28-320-031-1006  
PATRICIA J MURPHY  
458 W ROSLYN PL#3W  
CHICAGO, IL 60614

14-28-320-032-1001  
RITA KEZELIS  
445 W ST JAMES PL  
CHICAGO, IL 60614

14-28-320-032-1002  
C FENDER  
445 W ST JAMES  
CHICAGO, IL 60614

14-28-320-032-1003  
SEAN CONNON  
1131 NORTH AVE  
BATAVIA, IL 60510

14-28-320-032-1004  
JOSEPHINE AXTMAN  
445 W ST JAMES PL 3E  
CHICAGO, IL 60614

14-28-320-032-1005  
JENNA MICHELLE STUDDMA  
447 W SAINT JAMES PL#1  
CHICAGO, IL 60614

14-28-320-032-1006  
CHRISTINA BISHOP  
7003 RIPPLING STONE LN  
RALEIGH, NC 27612

14-28-320-032-1007  
SANTOSH & TANNIA GOSWA  
3200 N LK SHR DR #804  
CHICAGO, IL 60657

14-28-320-032-1008  
HEATHER JOERGER  
449 W ST JAMES PL #1  
CHICAGO, IL 60614

14-28-320-032-1009  
HAMPTON APARTMENTS LLC  
1920 BEVERLY LN  
BUFFALO GRV, IL 60089

14-28-320-032-1010  
VIBHA SABHARWAL  
255 SOUTH PROSPECT AVE  
CLARENDN HLS, IL 60514

14-28-320-032-1011  
HEATHER JOERGER  
428 W SAINT JAMES#1  
CHICAGO, IL 60614

14-28-320-032-1012  
RAINBOW RUSSELL  
451 W ST JAMES PL  
CHICAGO, IL 60614

14-28-320-032-1013  
AKHTAR KHATTAK  
55 OAK CREEK CT  
BURR RIDGE, IL 60527

14-28-320-033-1001  
KENNETH CARSON  
606 PROVIDENT  
WINNETKA, IL 60093

14-28-320-033-1002  
C & M STARKEY  
455 W ST JAMES #201  
CHICAGO, IL 60614

14-28-320-033-1003  
C & M STARKEY  
455 W ST JAMES #201  
CHICAGO, IL 60614

14-28-320-033-1004  
TAXPAYER OF UNIT 203  
455 W SAINT JAMES PL  
CHICAGO, IL 60614

14-28-320-033-1005  
JOHN PIERORAZIO  
455 W SAINT JAMES #204  
CHICAGO, IL 60614

14-28-320-033-1006  
MAREK VASAT  
1124 N KNIGHT AVE  
PARK RIDGE, IL 60068

14-28-320-033-1007  
MARILYN BARZINSKI ADLE  
455 W ST JAMES PLACE  
CHICAGO, IL 60614

14-28-320-033-1008  
M VASAT  
455 W SAINT JAMES 300  
CHICAGO, IL 60614

14-28-320-033-1009  
MARY R WRIGHT  
1463 27TH ST  
DENVER, CO 80205

14-28-320-033-1010  
VLADIMIR KHASIN  
455 W SAINT JAMES PL30  
CHICAGO, IL 60614

14-28-320-033-1011  
MARK D WETTERQUIST  
250 W CLAREMONT ST  
ELMHURST, IL 60126

14-28-320-033-1012  
JULIAN KERBIS  
5415 N WAYNE AVE  
CHICAGO, IL 60640

14-28-320-033-1013  
ROBERT T VEITCH  
455 W ST JAMES PL#305  
CHICAGO, IL 60614

14-28-320-033-1014  
JACOB MAZANKE  
455 W SAINT JAMES PL30  
CHICAGO, IL 60614

14-28-320-033-1015  
LORI J SCHREIBER  
455 W ST JAMES PL 400  
CHICAGO, IL 60614

14-28-320-033-1016  
KEVIN C LIM  
1809 W CHICAGO AVE 3S  
CHICAGO, IL 60622

14-28-320-033-1017  
AINUDDIN  
455 SAINT JAMES 402  
CHICAGO, IL 60614

14-28-320-033-1018  
PRASH SABHARWAL  
455 W SAINT JAMES PL  
CHICAGO, IL 60614

14-28-320-033-1019  
ALEXANDRE CHLENSKI  
455 ST JAMES 404  
CHICAGO, IL 60614

14-28-320-033-1020  
ALEXANDER M GELABERT  
455 W SAINT JAMES#405  
CHICAGO, IL 60614

14-28-320-033-1021  
YIN GANG HU  
88 AIRPORT RD  
ELGIN, IL 60123

14-28-320-033-1022  
DANIEL J SCHREIBER  
455 W SAINT JAMES PL40  
CHICAGO, IL 60614

14-28-320-033-1023  
STEVEN STASYS  
455 W ST JAMES PL #501  
CHICAGO, IL 60614

14-28-320-033-1024  
MILA TABOR  
1423 N WESTERN AVE  
LAKE FOREST, IL 60045

14-28-320-033-1025  
XIAOCAI YAN  
455 W ST JAMES PL  
CHICAGO, IL 60614

14-28-320-033-1026  
ZANE D SMITH  
982 CHERRY ST  
WINNETKA, IL 60093

14-28-320-033-1027  
JOANNE SHAW  
455 W ST JAMES PL 505  
CHICAGO, IL 60614

14-28-320-033-1028  
JEFFREY S COTHREN  
455 W SAINT JAMES 506  
CHICAGO, IL 60614

14-28-320-033-1029  
STEVEN STASYS  
455 W ST JAMES PL #501  
CHICAGO, IL 60614

14-28-320-033-1030  
PRASH SABHARWAL  
455 W SAINT JAMES PL  
CHICAGO, IL 60614

14-28-320-033-1031  
MARK D WETTERQUIST  
250 W CLAREMONT ST  
ELMHURST, IL 60126

14-28-320-033-1032  
MAREK VASAT  
1124 N KNIGHT AVE  
PARK RIDGE, IL 60068

14-28-320-033-1033  
JEFFREY S COTHREN  
455 W ST JAMES 506  
CHICAGO, IL 60614

14-28-320-033-1034  
BRIGITTE ERBE  
433 W ROSLYN  
CHICAGO, IL 60614

14-28-320-033-1035  
JULIAN KERBIS  
5415 N WAYNE AVE  
CHICAGO, IL 60640

14-28-320-033-1036  
AINUDDIN  
455 SAINT JAMES 402  
CHICAGO, IL 60614

14-28-320-033-1037  
MARY R WRIGHT  
1463 27TH ST  
DENVER, CO 80205

14-28-320-033-1038  
JEFFREY B PATTERSON  
441 W ST JAMES PL  
CHICAGO, IL 60614

14-28-320-033-1039  
MARIA CZARNOWSKI P11  
434 W ROSLYN #200  
CHICAGO, IL 60614

14-28-320-033-1040  
GRAEME JUSTICE  
429 W ROSLYN PL  
CHICAGO, IL 60614

14-28-320-033-1041  
ZANE D SMITH  
982 CHERRY  
WINNETKA, IL 60093

14-28-320-033-1042  
VLADIMIR KHASIN  
455 W SAINT JAMES PL30  
CHICAGO, IL 60614

14-28-320-033-1043  
JOANNE SHAW  
455 W ST JAMES PL 505  
CHICAGO, IL 60614

14-28-320-034-1001  
S CALOMINO&J ZYCHOWICZ  
454 W ROSLYN PL #1W  
CHICAGO, IL 60614

14-28-320-034-1002  
TIMOTHY & MARY RAMSEY  
452 W ROSLYN PL #2W  
CHICAGO, IL 60614

14-28-320-034-1003  
ROSARIO CIANCIMINO  
8870 PIONEER CT  
BERRIEN SPGS, MI 49103

14-28-320-034-1004  
MICHAEL M POWELL  
452 W ROSLYN PL  
CHICAGO, IL 60614

14-28-320-034-1005  
RICHARD J GROSS  
452 W ROSLYN PLACE #2E  
CHICAGO, IL 60614

14-28-320-034-1006  
FRANCESCA N RODOLICO  
452 W ROSLYN PL 3E  
CHICAGO, IL 60614

14-28-320-035-1001  
RYAN & LINDSAY ABNEY  
444 W ROSLYN PL 1D  
CHICAGO, IL 60614

14-28-320-035-1002  
THOMAS CALMEAU  
673 BOYLSTON ST UNIT 2  
BOSTON, MA 21162

14-28-320-035-1003  
MATTHEW BIASELL  
444 W ROSLYNPL #1C  
CHICAGO, IL 60614



14-28-320-035-1004  
SALLY PALCHIK RAGEP  
444 W ROSLYN PL APT 2A  
CHICAGO, IL 60614

14-28-320-035-1005  
CHERIE C BERZON  
444 W ROSLYN PL #2B  
CHICAGO, IL 60614

14-28-320-035-1006  
MARY K HALPERT  
3600 WOODCLIFF DR  
KALAMAZOO, MI 49008

14-28-320-035-1007  
MARY C MULLIGAN  
444 W ROSLYN PL #3A  
CHICAGO, IL 60614

14-28-320-035-1008  
MEREDITH LAWRENCE  
444 W ROSLYN PL APT 3B  
CHICAGO, IL 60614

14-28-320-035-1009  
BYRON ESTES ASKIN II T  
2331 COWPER AVE  
EVANSTON, IL 60201

14-28-320-035-1010  
MARK R MISCHKE  
444 W ROSLYN PL APT 4A  
CHICAGO, IL 60614

14-28-320-035-1011  
THOMAS RAYMOND MORIN J  
444 W ROSLYN PL APT 4B  
CHICAGO, IL 60614

14-28-320-035-1012  
PETER & AUDREY BARTLOW  
444 W ROSLYN PL #4C  
CHICAGO, IL 60614

14-28-320-035-1013  
MARK SORENSEN  
444 W ROSLYN PL #5A  
CHICAGO, IL 60614

14-28-320-035-1014  
ROSLYN PLACE LLC  
444 W. ROSLYN PL.  
CHICAGO, IL 60614

14-28-320-035-1015  
SHAUNA PEET  
444 W ROSLYN 5C  
CHICAGO, IL 60614

14-28-321-001-0000  
S AND M MANAGEMENT  
P O BOX 932 RAVINIA ST  
HIGHLAND PK, IL 60035

14-28-321-002-0000  
450 W ROSLYN LLC  
PO BOX 932  
HIGHLAND PK, IL 60035

14-28-321-003-0000  
MARILYN F PARFENOFF NO  
453 W ROSLYN PL  
CHICAGO, IL 60614

14-28-321-004-0000  
JAMES J MALONEY & CO  
2446 N CLARK ST  
CHICAGO, IL 60614

14-28-321-005-0000  
LAWRENCE EAGLES  
447 W ROSLYN PLACE  
CHICAGO, IL 60614

14-28-321-007-0000  
ANTHONY RICHARDS  
439 W ROSLYN PL  
CHICAGO, IL 60614

14-28-321-008-0000  
ELISA ALLAN  
1901 FARM RD  
LAKE FOREST, IL 60045

14-28-321-010-0000  
WESLEY KOONTZ  
429 W ROSLYN PL  
CHICAGO, IL 60614

14-28-321-011-0000  
BRIAN K MADDOX  
427 W ROSLYN PL  
CHICAGO, IL 60614

14-28-321-012-0000  
SCOTT T JACKSON  
425 W ROSLYN PL  
CHICAGO, IL 60614

14-28-321-013-0000  
SCOTT HOLINGUE  
423 ROSLYN PL  
CHICAGO, IL 60614

14-28-321-014-0000  
CAIXIA ZIEGLER  
421 W ROSLYN PL  
CHICAGO, IL 60614

14-28-321-015-0000  
DENNIS STRAND  
42 S WYNSTONE DR STE 1  
N BARRINGTON, IL 60010

14-28-321-016-0000  
CHRISTOPHER BASKEN  
417 W ROSLYN PLACE  
CHICAGO, IL 60614

14-28-321-017-0000  
DONALD COQUILLETTE  
415 W ROSLYN PL  
CHICAGO, IL 60614

14-28-321-018-0000  
JOHN & DEBORAH GROSS  
2474 N LAKEVIEW AVE  
CHICAGO, IL 60614

14-28-321-019-0000  
STACI SIKORA OLIFF AS  
2480 N LAKEVIEW AVE  
CHICAGO, IL 60614

14-28-321-020-0000  
OLIFF DAWN BENNER  
207 E OHIO 455  
CHICAGO, IL 60611

14-28-321-021-0000  
JOHN & DEBORAH GROSS  
2474 N LAKEVIEW AVE  
CHICAGO, IL 60614

14-28-321-022-0000  
JOHN & DEBORAH GROSS  
2474 N LAKEVIEW AVE  
CHICAGO, IL 60614

14-28-321-023-0000  
S AND M MANAGEMENT  
P O BOX 932 REVINIA ST  
HIGHLAND PK, IL 60035

14-28-321-024-0000  
MARC D BUSH  
440 W ARLINGTON PL  
CHICAGO, IL 60614

14-28-321-025-0000  
MICHAEL PATRICK O MALL  
438 W ARLINGTON PL  
CHICAGO, IL 60614

14-28-321-026-0000  
PETER & JEN GOLDMAN  
436 W ARLINGTON PL  
CHICAGO, IL 60614

14-28-321-027-0000  
CHARLES BRENDLER  
434 W ARLINGTON PLACE  
CHICAGO, IL 60614

14-28-321-028-0000  
ADAM BOYER  
428 W ARLINGTON PLACE  
CHICAGO, IL 60614

14-28-321-029-0000  
ADAM BOYER  
428 W ARLINGTON PL  
CHICAGO, IL 60614

14-28-321-030-0000  
JOSEPH GARONER  
426 W ARLINGTN PL  
CHICAGO, IL 60614

14-28-321-033-0000  
VADIM BACKMAN  
416 ARLINGTON  
CHICAGO, IL 60614

14-28-321-034-0000  
KEITH & DENISE OLSEN  
414 W ARLINGTON PL  
CHICAGO, IL 60614

14-28-321-035-0000  
CTLTC 8002376710  
2466 N LAKEVIEW AVE  
CHICAGO, IL 60614

14-28-321-037-0000  
ELIZABETH MONTALBANA  
418 ARLINGTON PLACE  
CHICAGO, IL 60614

14-28-321-038-0000  
C & M GORDON  
422 ARLINGTON PL  
CHICAGO, IL 60614

14-28-321-039-1001  
MASAMI TAKAHASHI  
435 W ROSLYN PLACE 1W  
CHICAGO, IL 60614

14-28-321-039-1002  
BRIGITTE ERBE  
433 W ROSLYN PL  
CHICAGO, IL 60614

14-28-321-039-1003  
CAROL SISTACHS & JUAN  
435 W ROSLYN PL #2W  
CHICAGO, IL 60614

14-28-321-039-1004  
APRIL J MEYER  
435 W ROSLYN PL#2E  
CHICAGO, IL 60614

14-28-321-040-1001  
C & F PITRE  
441 ROSLUN 1E  
CHICAGO, IL 60614

14-28-321-040-1002  
ADRIANE GLAZIER  
741 JUDSON AVE  
EVANSTON, IL 60202

14-28-321-040-1003  
JOSHUA KOENIG  
441 W ROSLYN PL APT 3E  
CHICAGO, IL 60614

14-28-321-040-1004  
JONATHAN LEIS  
445 W ROSLYN PL APT 1W  
CHICAGO, IL 60614

14-28-321-040-1005  
MARK BEALIN  
445 W ROSLYN PL APT 2W  
CHICAGO, IL 60614

14-28-321-040-1006  
ANDREW BARBARA MCCANNA  
445 W ROSLYN PLACE 3W  
CHICAGO, IL 60614

14-28-318-084, -085  
MISSIONARY SISTERS SACRED  
HEART  
434 W DEMING PL, 2<sup>ND</sup> FLOOR  
CHICAGO, IL 60614

14-28-400-001-8001  
CHICAGO PARK DISTRICT  
541 N FAIRBANKS CT  
CHICAGO, IL 60611

2600 NORTH HAMPDEN COURT  
CONDO ASSOCIATION  
2600 N HAMPDEN COURT  
CHICAGO, IL 60614

2500 NORTH LAKEVIEW  
CONDOMINIUM ASSOCIATION  
2500 N LAKEVIEW AVE  
CHICAGO, IL 60614

455 WEST ST JAMES PLACE  
CONDOMINIUM ASSOCIATION  
455 W ST JAMES PLACE  
CHICAGO, IL 60614

**CITY OF CHICAGO  
ECONOMIC DISCLOSURE STATEMENT  
AND AFFIDAVIT**

**SECTION I -- GENERAL INFORMATION**

A. Legal name of the Disclosing Party submitting this EDS. Include d/b/a/ if applicable:

St. James Interests, LLC

**Check ONE of the following three boxes:**

Indicate whether the Disclosing Party submitting this EDS is:

1.  the Applicant

OR

2.  a legal entity currently holding, or anticipated to hold within six months after City action on the contract, transaction or other undertaking to which this EDS pertains (referred to below as the "Matter"), a direct or indirect interest in excess of 7.5% in the Applicant. State the Applicant's legal name: \_\_\_\_\_

OR

3.  a legal entity with a direct or indirect right of control of the Applicant (see Section II(B)(1)) State the legal name of the entity in which the Disclosing Party holds a right of control: \_\_\_\_\_

B. Business address of the Disclosing Party: 55 East Erie Street, Unit #1C

Chicago, IL 60611

C. Telephone: (312) 493 - 1929 Fax: \_\_\_\_\_ Email: genna@gennahill.com

D. Name of contact person: Genevieve Hill

E. Federal Employer Identification No. (if you have one): \_\_\_\_\_

F. Brief description of the Matter to which this EDS pertains. (Include project number and location of property, if applicable):

Lakefront Protection Ordinance application for 438 West St. James Place

G. Which City agency or department is requesting this EDS? Department of Planning and Development

If the Matter is a contract being handled by the City's Department of Procurement Services, please complete the following:

Specification # \_\_\_\_\_ and Contract # \_\_\_\_\_

**SECTION II -- DISCLOSURE OF OWNERSHIP INTERESTS**

**A. NATURE OF THE DISCLOSING PARTY**

1. Indicate the nature of the Disclosing Party:

- |   |   |
|---|---|
| <input type="checkbox"/> Person                                   | <input checked="" type="checkbox"/> Limited liability company |
| <input type="checkbox"/> Publicly registered business corporation | <input type="checkbox"/> Limited liability partnership        |
| <input type="checkbox"/> Privately held business corporation      | <input type="checkbox"/> Joint venture                        |
| <input type="checkbox"/> Sole proprietorship                      | <input type="checkbox"/> Not-for-profit corporation           |
| <input type="checkbox"/> General partnership                      | (Is the not-for-profit corporation also a 501(c)(3))?         |
| <input type="checkbox"/> Limited partnership                      | <input type="checkbox"/> Yes <input type="checkbox"/> No      |
| <input type="checkbox"/> Trust                                    | <input type="checkbox"/> Other (please specify)               |
- 

2. For legal entities, the state (or foreign country) of incorporation or organization, if applicable:

Illinois

---

3. For legal entities not organized in the State of Illinois: Has the organization registered to do business in the State of Illinois as a foreign entity?

- Yes       No       Organized in Illinois

**B. IF THE DISCLOSING PARTY IS A LEGAL ENTITY:**

1. List below the full names and titles, if applicable, of: (i) all executive officers and all directors of the entity; (ii) **for not-for-profit corporations**, all members, if any, which are legal entities (if there are no such members, write "no members which are legal entities"); (iii) **for trusts, estates or other similar entities**, the trustee, executor, administrator, or similarly situated party; (iv) **for general or limited partnerships, limited liability companies, limited liability partnerships or joint ventures**, each general partner, managing member, manager or any other person or legal entity that directly or indirectly controls the day-to-day management of the Applicant.

**NOTE:** Each legal entity listed below must submit an EDS on its own behalf.

Name	Title
Robert Kroupa	President
Genevieve Hill	Manager

---

2. Please provide the following information concerning each person or legal entity having a direct or indirect, current or prospective (i.e. within 6 months after City action) beneficial interest (including ownership) in excess of 7.5% of the Applicant. Examples of such an interest include shares in a corporation, partnership interest in a partnership or joint venture, interest of a member or manager in a

limited liability company, or interest of a beneficiary of a trust, estate or other similar entity. If none, state "None."

**NOTE:** Each legal entity listed below may be required to submit an EDS on its own behalf.

Name	Business Address	Percentage Interest in the Applicant
Robert Kroupa	4170 N. Marine Drive, Unit 13A, Chicago, IL 60613	100%
<hr/>		
<hr/>		

**SECTION III -- INCOME OR COMPENSATION TO, OR OWNERSHIP BY, CITY ELECTED OFFICIALS**

Has the Disclosing Party provided any income or compensation to any City elected official during the 12-month period preceding the date of this EDS?  Yes  No

Does the Disclosing Party reasonably expect to provide any income or compensation to any City elected official during the 12-month period following the date of this EDS?  Yes  No

If "yes" to either of the above, please identify below the name(s) of such City elected official(s) and describe such income or compensation:

---

---

Does any City elected official or, to the best of the Disclosing Party's knowledge after reasonable inquiry, any City elected official's spouse or domestic partner, have a financial interest (as defined in Chapter 2-156 of the Municipal Code of Chicago ("MCC")) in the Disclosing Party?

Yes  No

If "yes," please identify below the name(s) of such City elected official(s) and/or spouse(s)/domestic partner(s) and describe the financial interest(s).

---

---

**SECTION IV -- DISCLOSURE OF SUBCONTRACTORS AND OTHER RETAINED PARTIES**

The Disclosing Party must disclose the name and business address of each subcontractor, attorney, lobbyist (as defined in MCC Chapter 2-156), accountant, consultant and any other person or entity whom the Disclosing Party has retained or expects to retain in connection with the Matter, as well as the nature of the relationship, and the total amount of the fees paid or estimated to be paid. The Disclosing Party is not required to disclose employees who are paid solely through the Disclosing Party's regular payroll. If the Disclosing Party is uncertain whether a disclosure is required under this Section, the Disclosing Party must either ask the City whether disclosure is required or make the disclosure.

Name (indicate whether retained or anticipated to be retained)	Business Address	Relationship to Disclosing Party (subcontractor, attorney, lobbyist, etc.)	Fees ( <u>indicate whether paid or estimated.</u> ) <b>NOTE:</b> "hourly rate" or "t.b.d." is not an acceptable response.
Dykema Gossett	10 S. Wacker Dr., Suite 2300, Chicago, IL 60606	Lawyer	\$15,000 (est.)
Hirsch MPG	225 S. Hubbard St., Chicago, IL 60654	Architect	\$25,000 (est.)

(Add sheets if necessary)

Check here if the Disclosing Party has not retained, nor expects to retain, any such persons or entities.

## SECTION V -- CERTIFICATIONS

### A. COURT-ORDERED CHILD SUPPORT COMPLIANCE

Under MCC Section 2-92-415, substantial owners of business entities that contract with the City must remain in compliance with their child support obligations throughout the contract's term.

Has any person who directly or indirectly owns 10% or more of the Disclosing Party been declared in arrearage on any child support obligations by any Illinois court of competent jurisdiction?

Yes     No     No person directly or indirectly owns 10% or more of the Disclosing Party.

If "Yes," has the person entered into a court-approved agreement for payment of all support owed and is the person in compliance with that agreement?

Yes     No

### B. FURTHER CERTIFICATIONS

1. [This paragraph 1 applies only if the Matter is a contract being handled by the City's Department of Procurement Services.] In the 5-year period preceding the date of this EDS, neither the Disclosing Party nor any Affiliated Entity [see definition in (5) below] has engaged, in connection with the performance of any public contract, the services of an integrity monitor, independent private sector inspector general, or integrity compliance consultant (i.e., an individual or entity with legal, auditing, investigative, or other similar skills, designated by a public agency to help the agency monitor the activity of specified agency vendors as well as help the vendors reform their business practices so they can be considered for agency contracts in the future, or continue with a contract in progress).

2. The Disclosing Party and its Affiliated Entities are not delinquent in the payment of any fine, fee, tax or other source of indebtedness owed to the City of Chicago, including, but not limited to, water and sewer charges, license fees, parking tickets, property taxes and sales taxes, nor is the Disclosing Party delinquent in the payment of any tax administered by the Illinois Department of Revenue.

3. The Disclosing Party and, if the Disclosing Party is a legal entity, all of those persons or entities identified in Section II(B)(1) of this EDS:

- a. are not presently debarred, suspended, proposed for debarment, declared ineligible or voluntarily excluded from any transactions by any federal, state or local unit of government;
- b. have not, during the 5 years before the date of this EDS, been convicted of a criminal offense, adjudged guilty, or had a civil judgment rendered against them in connection with: obtaining, attempting to obtain, or performing a public (federal, state or local) transaction or contract under a public transaction; a violation of federal or state antitrust statutes; fraud; embezzlement; theft; forgery; bribery; falsification or destruction of records; making false statements; or receiving stolen property;
- c. are not presently indicted for, or criminally or civilly charged by, a governmental entity (federal, state or local) with committing any of the offenses set forth in subparagraph (b) above;
- d. have not, during the 5 years before the date of this EDS, had one or more public transactions (federal, state or local) terminated for cause or default; and
- e. have not, during the 5 years before the date of this EDS, been convicted, adjudged guilty, or found liable in a civil proceeding, or in any criminal or civil action, including actions concerning environmental violations, instituted by the City or by the federal government, any state, or any other unit of local government.

4. The Disclosing Party understands and shall comply with the applicable requirements of MCC Chapters 2-56 (Inspector General) and 2-156 (Governmental Ethics).

5. Certifications (5), (6) and (7) concern:

- the Disclosing Party;
- any "Contractor" (meaning any contractor or subcontractor used by the Disclosing Party in connection with the Matter, including but not limited to all persons or legal entities disclosed under Section IV, "Disclosure of Subcontractors and Other Retained Parties");
- any "Affiliated Entity" (meaning a person or entity that, directly or indirectly: controls the Disclosing Party, is controlled by the Disclosing Party, or is, with the Disclosing Party, under common control of another person or entity). Indicia of control include, without limitation: interlocking management or ownership; identity of interests among family members, shared facilities and equipment; common use of employees; or organization of a business entity following the ineligibility of a business entity to do business with federal or state or local government, including the City, using substantially the same management, ownership, or principals as the ineligible entity. With respect to Contractors, the term Affiliated Entity means a person or entity that directly or indirectly controls the Contractor, is controlled by it, or, with the Contractor, is under common control of another person or entity;
- any responsible official of the Disclosing Party, any Contractor or any Affiliated Entity or any other official, agent or employee of the Disclosing Party, any Contractor or any Affiliated Entity, acting pursuant to the direction or authorization of a responsible official of the Disclosing Party, any Contractor or any Affiliated Entity (collectively "Agents").

Neither the Disclosing Party, nor any Contractor, nor any Affiliated Entity of either the Disclosing Party or any Contractor, nor any Agents have, during the 5 years before the date of this EDS, or, with respect to a Contractor, an Affiliated Entity, or an Affiliated Entity of a Contractor during the 5 years before the date of such Contractor's or Affiliated Entity's contract or engagement in connection with the Matter:

- a. bribed or attempted to bribe, or been convicted or adjudged guilty of bribery or attempting to bribe, a public officer or employee of the City, the State of Illinois, or any agency of the federal government or of any state or local government in the United States of America, in that officer's or employee's official capacity;
- b. agreed or colluded with other bidders or prospective bidders, or been a party to any such agreement, or been convicted or adjudged guilty of agreement or collusion among bidders or prospective bidders, in restraint of freedom of competition by agreement to bid a fixed price or otherwise; or
- c. made an admission of such conduct described in subparagraph (a) or (b) above that is a matter of record, but have not been prosecuted for such conduct; or
- d. violated the provisions referenced in MCC Subsection 2-92-320(a)(4)(Contracts Requiring a Base Wage); (a)(5)(Debarment Regulations); or (a)(6)(Minimum Wage Ordinance).

6. Neither the Disclosing Party, nor any Affiliated Entity or Contractor, or any of their employees, officials, agents or partners, is barred from contracting with any unit of state or local government as a result of engaging in or being convicted of (1) bid-rigging in violation of 720 ILCS 5/33E-3; (2) bid-rotating in violation of 720 ILCS 5/33E-4; or (3) any similar offense of any state or of the United States of America that contains the same elements as the offense of bid-rigging or bid-rotating.

7. Neither the Disclosing Party nor any Affiliated Entity is listed on a Sanctions List maintained by the United States Department of Commerce, State, or Treasury, or any successor federal agency.

8. [FOR APPLICANT ONLY] (i) Neither the Applicant nor any "controlling person" [see MCC Chapter 1-23, Article I for applicability and defined terms] of the Applicant is currently indicted or charged with, or has admitted guilt of, or has ever been convicted of, or placed under supervision for, any criminal offense involving actual, attempted, or conspiracy to commit bribery, theft, fraud, forgery, perjury, dishonesty or deceit against an officer or employee of the City or any "sister agency"; and (ii) the Applicant understands and acknowledges that compliance with Article I is a continuing requirement for doing business with the City. NOTE: If MCC Chapter 1-23, Article I applies to the Applicant, that Article's permanent compliance timeframe supersedes 5-year compliance timeframes in this Section V.

9. [FOR APPLICANT ONLY] The Applicant and its Affiliated Entities will not use, nor permit their subcontractors to use, any facility listed as having an active exclusion by the U.S. EPA on the federal System for Award Management ("SAM").

10. [FOR APPLICANT ONLY] The Applicant will obtain from any contractors/subcontractors hired or to be hired in connection with the Matter certifications equal in form and substance to those in Certifications (2) and (9) above and will not, without the prior written consent of the City, use any such



contractor/subcontractor that does not provide such certifications or that the Applicant has reason to believe has not provided or cannot provide truthful certifications.

11. If the Disclosing Party is unable to certify to any of the above statements in this Part B (Further Certifications), the Disclosing Party must explain below:

N/A

---

---

---

If the letters "NA," the word "None," or no response appears on the lines above, it will be conclusively presumed that the Disclosing Party certified to the above statements.

12. To the best of the Disclosing Party's knowledge after reasonable inquiry, the following is a complete list of all current employees of the Disclosing Party who were, at any time during the 12-month period preceding the date of this EDS, an employee, or elected or appointed official, of the City of Chicago (if none, indicate with "N/A" or "none").

N/A

---

---

---

13. To the best of the Disclosing Party's knowledge after reasonable inquiry, the following is a complete list of all gifts that the Disclosing Party has given or caused to be given, at any time during the 12-month period preceding the execution date of this EDS, to an employee, or elected or appointed official, of the City of Chicago. For purposes of this statement, a "gift" does not include: (i) anything made generally available to City employees or to the general public, or (ii) food or drink provided in the course of official City business and having a retail value of less than \$25 per recipient, or (iii) a political contribution otherwise duly reported as required by law (if none, indicate with "N/A" or "none"). As to any gift listed below, please also list the name of the City recipient.

N/A

---

---

---

### C. CERTIFICATION OF STATUS AS FINANCIAL INSTITUTION

1. The Disclosing Party certifies that the Disclosing Party (check one)

is  is not

a "financial institution" as defined in MCC Section 2-32-455(b).

2. If the Disclosing Party IS a financial institution, then the Disclosing Party pledges:

"We are not and will not become a predatory lender as defined in MCC Chapter 2-32. We further pledge that none of our affiliates is, and none of them will become, a predatory lender as defined in MCC Chapter 2-32. We understand that becoming a predatory lender or becoming an affiliate of a predatory lender may result in the loss of the privilege of doing business with the City."

If the Disclosing Party is unable to make this pledge because it or any of its affiliates (as defined in MCC Section 2-32-455(b)) is a predatory lender within the meaning of MCC Chapter 2-32, explain here (attach additional pages if necessary):

---

---

If the letters "NA," the word "None," or no response appears on the lines above, it will be conclusively presumed that the Disclosing Party certified to the above statements.

**D. CERTIFICATION REGARDING FINANCIAL INTEREST IN CITY BUSINESS**

Any words or terms defined in MCC Chapter 2-156 have the same meanings if used in this Part D.

1. In accordance with MCC Section 2-156-110: To the best of the Disclosing Party's knowledge after reasonable inquiry, does any official or employee of the City have a financial interest in his or her own name or in the name of any other person or entity in the Matter?

Yes                       No

NOTE: If you checked "Yes" to Item D(1), proceed to Items D(2) and D(3). If you checked "No" to Item D(1), skip Items D(2) and D(3) and proceed to Part E.

2. Unless sold pursuant to a process of competitive bidding, or otherwise permitted, no City elected official or employee shall have a financial interest in his or her own name or in the name of any other person or entity in the purchase of any property that (i) belongs to the City, or (ii) is sold for taxes or assessments, or (iii) is sold by virtue of legal process at the suit of the City (collectively, "City Property Sale"). Compensation for property taken pursuant to the City's eminent domain power does not constitute a financial interest within the meaning of this Part D.

Does the Matter involve a City Property Sale?

Yes                       No

3. If you checked "Yes" to Item D(1), provide the names and business addresses of the City officials or employees having such financial interest and identify the nature of the financial interest:

Name	Business Address	Nature of Financial Interest
------	------------------	------------------------------

---

---

---

4. The Disclosing Party further certifies that no prohibited financial interest in the Matter will be acquired by any City official or employee.

E. CERTIFICATION REGARDING SLAVERY ERA BUSINESS

Please check either (1) or (2) below. If the Disclosing Party checks (2), the Disclosing Party must disclose below or in an attachment to this EDS all information required by (2). Failure to comply with these disclosure requirements may make any contract entered into with the City in connection with the Matter voidable by the City.

1. The Disclosing Party verifies that the Disclosing Party has searched any and all records of the Disclosing Party and any and all predecessor entities regarding records of investments or profits from slavery or slaveholder insurance policies during the slavery era (including insurance policies issued to slaveholders that provided coverage for damage to or injury or death of their slaves), and the Disclosing Party has found no such records.

2. The Disclosing Party verifies that, as a result of conducting the search in step (1) above, the Disclosing Party has found records of investments or profits from slavery or slaveholder insurance policies. The Disclosing Party verifies that the following constitutes full disclosure of all such records, including the names of any and all slaves or slaveholders described in those records:

---

---

---

**SECTION VI -- CERTIFICATIONS FOR FEDERALLY FUNDED MATTERS**

**NOTE: If the Matter is federally funded, complete this Section VI. If the Matter is not federally funded, proceed to Section VII.** For purposes of this Section VI, tax credits allocated by the City and proceeds of debt obligations of the City are not federal funding.

A. CERTIFICATION REGARDING LOBBYING

1. List below the names of all persons or entities registered under the federal Lobbying Disclosure Act of 1995, as amended, who have made lobbying contacts on behalf of the Disclosing Party with respect to the Matter: (Add sheets if necessary):

---

---

---

(If no explanation appears or begins on the lines above, or if the letters "NA" or if the word "None" appear, it will be conclusively presumed that the Disclosing Party means that NO persons or entities registered under the Lobbying Disclosure Act of 1995, as amended, have made lobbying contacts on behalf of the Disclosing Party with respect to the Matter.)

2. The Disclosing Party has not spent and will not expend any federally appropriated funds to pay any person or entity listed in paragraph A(1) above for his or her lobbying activities or to pay any person or entity to influence or attempt to influence an officer or employee of any agency, as defined by applicable federal law, a member of Congress, an officer or employee of Congress, or an employee

of a member of Congress, in connection with the award of any federally funded contract, making any federally funded grant or loan, entering into any cooperative agreement, or to extend, continue, renew, amend, or modify any federally funded contract, grant, loan, or cooperative agreement.

3. The Disclosing Party will submit an updated certification at the end of each calendar quarter in which there occurs any event that materially affects the accuracy of the statements and information set forth in paragraphs A(1) and A(2) above.

4. The Disclosing Party certifies that either: (i) it is not an organization described in section 501(c)(4) of the Internal Revenue Code of 1986; or (ii) it is an organization described in section 501(c)(4) of the Internal Revenue Code of 1986 but has not engaged and will not engage in "Lobbying Activities," as that term is defined in the Lobbying Disclosure Act of 1995, as amended.

5. If the Disclosing Party is the Applicant, the Disclosing Party must obtain certifications equal in form and substance to paragraphs A(1) through A(4) above from all subcontractors before it awards any subcontract and the Disclosing Party must maintain all such subcontractors' certifications for the duration of the Matter and must make such certifications promptly available to the City upon request.

## B. CERTIFICATION REGARDING EQUAL EMPLOYMENT OPPORTUNITY

If the Matter is federally funded, federal regulations require the Applicant and all proposed subcontractors to submit the following information with their bids or in writing at the outset of negotiations.

Is the Disclosing Party the Applicant?

Yes

No

If "Yes," answer the three questions below:

1. Have you developed and do you have on file affirmative action programs pursuant to applicable federal regulations? (See 41 CFR Part 60-2.)

Yes

No

2. Have you filed with the Joint Reporting Committee, the Director of the Office of Federal Contract Compliance Programs, or the Equal Employment Opportunity Commission all reports due under the applicable filing requirements?

Yes

No

Reports not required

3. Have you participated in any previous contracts or subcontracts subject to the equal opportunity clause?

Yes

No

If you checked "No" to question (1) or (2) above, please provide an explanation:

---

---

## SECTION VII -- FURTHER ACKNOWLEDGMENTS AND CERTIFICATION

The Disclosing Party understands and agrees that:

A. The certifications, disclosures, and acknowledgments contained in this EDS will become part of any contract or other agreement between the Applicant and the City in connection with the Matter, whether procurement, City assistance, or other City action, and are material inducements to the City's execution of any contract or taking other action with respect to the Matter. The Disclosing Party understands that it must comply with all statutes, ordinances, and regulations on which this EDS is based.

B. The City's Governmental Ethics Ordinance, MCC Chapter 2-156, imposes certain duties and obligations on persons or entities seeking City contracts, work, business, or transactions. The full text of this ordinance and a training program is available on line at [www.cityofchicago.org/Ethics](http://www.cityofchicago.org/Ethics), and may also be obtained from the City's Board of Ethics, 740 N. Sedgwick St., Suite 500, Chicago, IL 60610, (312) 744-9660. The Disclosing Party must comply fully with this ordinance.

C. If the City determines that any information provided in this EDS is false, incomplete or inaccurate, any contract or other agreement in connection with which it is submitted may be rescinded or be void or voidable, and the City may pursue any remedies under the contract or agreement (if not rescinded or void), at law, or in equity, including terminating the Disclosing Party's participation in the Matter and/or declining to allow the Disclosing Party to participate in other City transactions. Remedies at law for a false statement of material fact may include incarceration and an award to the City of treble damages.

D. It is the City's policy to make this document available to the public on its Internet site and/or upon request. Some or all of the information provided in, and appended to, this EDS may be made publicly available on the Internet, in response to a Freedom of Information Act request, or otherwise. By completing and signing this EDS, the Disclosing Party waives and releases any possible rights or claims which it may have against the City in connection with the public release of information contained in this EDS and also authorizes the City to verify the accuracy of any information submitted in this EDS.

E. The information provided in this EDS must be kept current. In the event of changes, the Disclosing Party must supplement this EDS up to the time the City takes action on the Matter. If the Matter is a contract being handled by the City's Department of Procurement Services, the Disclosing Party must update this EDS as the contract requires. **NOTE:** With respect to Matters subject to MCC Chapter 1-23, Article I (imposing **PERMANENT INELIGIBILITY** for certain specified offenses), the information provided herein regarding eligibility must be kept current for a longer period, as required by MCC Chapter 1-23 and Section 2-154-020.

**CERTIFICATION**

Under penalty of perjury, the person signing below: (1) warrants that he/she is authorized to execute this EDS, and all applicable Appendices, on behalf of the Disclosing Party, and (2) warrants that all certifications and statements contained in this EDS, and all applicable Appendices, are true, accurate and complete as of the date furnished to the City.

**St. James Interests, LLC**

(Print or type exact legal name of Disclosing Party)

By: [Signature]  
(Sign here)

**Genevieve Hill**

(Print or type name of person signing)

**Manager**

(Print or type title of person signing)

Signed and sworn to before me on (date) 3-2-2023,

at EMMET County, MICHIGAN (state).

[Signature]  
Notary Public JEFFREY VILA

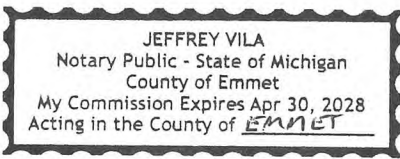

Commission expires: 4-30-2028

**CITY OF CHICAGO  
ECONOMIC DISCLOSURE STATEMENT AND AFFIDAVIT  
APPENDIX A**

**FAMILIAL RELATIONSHIPS WITH ELECTED CITY OFFICIALS  
AND DEPARTMENT HEADS**

**This Appendix is to be completed only by (a) the Applicant, and (b) any legal entity which has a direct ownership interest in the Applicant exceeding 7.5%. It is not to be completed by any legal entity which has only an indirect ownership interest in the Applicant.**

Under MCC Section 2-154-015, the Disclosing Party must disclose whether such Disclosing Party or any “Applicable Party” or any Spouse or Domestic Partner thereof currently has a “familial relationship” with any elected city official or department head. A “familial relationship” exists if, as of the date this EDS is signed, the Disclosing Party or any “Applicable Party” or any Spouse or Domestic Partner thereof is related to the mayor, any alderman, the city clerk, the city treasurer or any city department head as spouse or domestic partner or as any of the following, whether by blood or adoption: parent, child, brother or sister, aunt or uncle, niece or nephew, grandparent, grandchild, father-in-law, mother-in-law, son-in-law, daughter-in-law, stepfather or stepmother, stepson or stepdaughter, stepbrother or stepsister or half-brother or half-sister.

“Applicable Party” means (1) all executive officers of the Disclosing Party listed in Section II.B.1.a., if the Disclosing Party is a corporation; all partners of the Disclosing Party, if the Disclosing Party is a general partnership; all general partners and limited partners of the Disclosing Party, if the Disclosing Party is a limited partnership; all managers, managing members and members of the Disclosing Party, if the Disclosing Party is a limited liability company; (2) all principal officers of the Disclosing Party; and (3) any person having more than a 7.5% ownership interest in the Disclosing Party. “Principal officers” means the president, chief operating officer, executive director, chief financial officer, treasurer or secretary of a legal entity or any person exercising similar authority.

Does the Disclosing Party or any “Applicable Party” or any Spouse or Domestic Partner thereof currently have a “familial relationship” with an elected city official or department head?

Yes

No

If yes, please identify below (1) the name and title of such person, (2) the name of the legal entity to which such person is connected; (3) the name and title of the elected city official or department head to whom such person has a familial relationship, and (4) the precise nature of such familial relationship.

---

---

---

**CITY OF CHICAGO  
ECONOMIC DISCLOSURE STATEMENT AND AFFIDAVIT  
APPENDIX B**

**BUILDING CODE SCOFFLAW/PROBLEM LANDLORD CERTIFICATION**

This Appendix is to be completed only by (a) the Applicant, and (b) any legal entity which has a direct ownership interest in the Applicant exceeding 7.5% (an "Owner"). It is not to be completed by any legal entity which has only an indirect ownership interest in the Applicant.

1. Pursuant to MCC Section 2-154-010, is the Applicant or any Owner identified as a building code scofflaw or problem landlord pursuant to MCC Section 2-92-416?

Yes

No

2. If the Applicant is a legal entity publicly traded on any exchange, is any officer or director of the Applicant identified as a building code scofflaw or problem landlord pursuant to MCC Section 2-92-416?

Yes

No

The Applicant is not publicly traded on any exchange.

3. If yes to (1) or (2) above, please identify below the name of each person or legal entity identified as a building code scofflaw or problem landlord and the address of each building or buildings to which the pertinent code violations apply.

---

---

---



**CITY OF CHICAGO  
ECONOMIC DISCLOSURE STATEMENT AND AFFIDAVIT  
APPENDIX C**

**PROHIBITION ON WAGE & SALARY HISTORY SCREENING - CERTIFICATION**

This Appendix is to be completed only by an Applicant that is completing this EDS as a “contractor” as defined in MCC Section 2-92-385. That section, which should be consulted ([www.amlegal.com](http://www.amlegal.com)), generally covers a party to any agreement pursuant to which they: (i) receive City of Chicago funds in consideration for services, work or goods provided (including for legal or other professional services), or (ii) pay the City money for a license, grant or concession allowing them to conduct a business on City premises.

On behalf of an Applicant that is a contractor pursuant to MCC Section 2-92-385, I hereby certify that the Applicant is in compliance with MCC Section 2-92-385(b)(1) and (2), which prohibit: (i) screening job applicants based on their wage or salary history, or (ii) seeking job applicants’ wage or salary history from current or former employers. I also certify that the Applicant has adopted a policy that includes those prohibitions.

Yes

No

N/A – I am not an Applicant that is a “contractor” as defined in MCC Section 2-92-385.

This certification shall serve as the affidavit required by MCC Section 2-92-385(c)(1).

If you checked “no” to the above, please explain.

---

---

---