



CITY OF CHICAGO

DEPARTMENT OF ASSETS, INFORMATION & SERVICES

June 24, 2020

Maurice D. Cox
Commissioner
Department of Planning and Development
121 N. LaSalle
Chicago, IL 60602

DOB Application Number: 100870084

Dear Commissioner Cox:

The Chicago Riverwalk is a popular 1.25 mile path in the heart of downtown and destination for Chicagoans and tourists. The facility is managed by the Department of Assets, Information and Services (AIS). Revenues from the concessions program are used to repay the \$98.6 million loan used to finance the design and construction of the river trail.

Urban Kayaks is a concession east of Columbus Drive at 425 East Riverwalk South. As part of the ten year license agreement to operate the concession on the Chicago Riverwalk approved by City Council in 2018, Urban Kayaks proposed to design and construct a new facility, including public restrooms and expansion to include a restaurant and recreation area. After extensive coordination with the Urban Kayaks and review the design, AIS approves the plans and authorized the Urban Kayaks to apply for all applicable permits to proceed with the construction.

Urban Kayaks building permit application number is **100870084**.

AIS is the governing body with jurisdiction over the Chicago Riverwalk via section 10-36-145 of the Municipal Code of Chicago and has approved the design plans included in application 100870084 and respectfully requests your assistance in fulfilling the requirements of the Plan Commission and approval of the Lake Front Protection ordinance as the Urban Kayaks locations is within the public way in the boundaries of the Lake Front Protection area.

If you have any questions or require additional information, do not hesitate to contact me.

Sincerely,

A handwritten signature in black ink, appearing to read "David J. Reynolds".

David J. Reynolds, P.E.
Commissioner
Department of Assets, Information & Services

Rec'd 7/22/20
JAS

APPLICATION NUMBER 747

CITY OF CHICAGO
AN APPLICATION TO THE CHICAGO PLAN COMMISSION UNDER THE LAKE MICHIGAN AND
CHICAGO LAKEFRONT PROTECTION ORDINANCE

(This Application Must Be Typewritten)

The Chicago Plan Commission has provided this Application Form in accordance with Section 194B-6.1 (a) of the Lake Michigan and Chicago Lakefront Protection Ordinance. The Conditions under which the provisions of this Ordinance are applicable are stated in Section 194B-5.1 of the Ordinance. The process of Plan Commission review and public hearing on each proposal within the Lake Michigan and Chicago Lakefront Protection District will commence with the Applicant's submission to the Chicago Plan Commission of a completed Application Form and the required proof of notice. Strict compliance with Section 194B-6.1(c) is required.

The staff of the Department of Planning is available to provide technical assistance to the Applicant, before preparation of his application, during the processing stages, and to review the application at submission to the Chicago Plan Commission. Copies of the Ordinance and this Application Form and examples of forms for both notification and proof of notice, are available from the Commissioner of Planning, in Room 1003, Lakefront Unit, City Hall, 121 N. La Salle Street, Chicago, Illinois 60602. Phone 744-6551.

This Application Form consists of Five Parts on 17 pages:

- Part One: General Information
- Part Two: Character of Proposal
- Part Three: Zoning Information
- Part Four: Potential Impact of Proposal (2 Sections)
- Part Five: Disclosure Forms (6 Sections)

A copy of this Application will be available for public inspection in the office of the Commissioner of Planning, Room 1000, five days prior to the date of which the public hearing on this Application before the Chicago Plan Commission is to commence.

-SECTION BELOW FOR OFFICE USE ONLY-

Date of receipt in DP: _____ In Bldgs.: _____	ZBA action necessary? <input type="checkbox"/> yes <input type="checkbox"/> no: Type and Status: _____
Date of Applicant Notice to taxpayers of record: _____	Disclosure necessary? <input type="checkbox"/> yes <input type="checkbox"/> no
Date set for public hearing: _____	Simultaneous Planned Development processing <input type="checkbox"/> yes <input type="checkbox"/> no
Date on which Plan Commission published newspaper notice: _____	Previous Application this address? <input type="checkbox"/> yes <input type="checkbox"/> no; number: _____
Date of publication of report of Commissioner of DP: _____	Zoning map amendment? <input type="checkbox"/> yes <input type="checkbox"/> no: # _____
Date forwarded to: DIS _____ : DSS _____ : DPW _____ : Pk. D. _____ : Other _____	DISPOSITION Approved _____ Disapproved _____ Continued _____, to: _____ Date Applicant notified of decision: _____

SITE ADDRESS 425,457,473 E. Chicago Riverwalk Chicago IL 60611

GUIDELINES FOR COMPLETING PART ONE OF THE APPLICATION

Part One of this Application provides general information to the Plan Commission for use in preparing its public notices of the proposal set forth in the Application and in preparing its review of that proposal.

1. The date entered in I. should be the date on which the Application is filed.
2. The location of the site of the proposal should be given by street address; if there is no address, the location must be described in relation to existing streets, rights-of-way or other fixed points of reference.
3. The Applicant must state his own name, address and telephone number and the name, address and telephone number of the owner of the subject property. The Applicant must be either the owner of the subject property or his duly authorized agent or representative, and, if the Applicant is an agent or representative, the Applicant must submit proof to the Commission that he is authorized to represent the owner of the subject property.

Whenever the ownership of the subject property is complex - a partnership, corporation, land trust or association - the Applicant shall so indicate. Further, the Commission may require disclosure of all real parties of interest in the subject property.

4. The description of a proposal should include, at a minimum, types of land uses and space uses, floor area, number of dwelling units and height of proposed structures in feet or stories. Additional concise information may also be included.
5. Under the provisions of Section 194B-6.1(c) of the Lake Michigan and Chicago Lakefront Protection Ordinance, the Applicant must submit to the Commission at the time of filing an Application a list of the names and last known addresses of the owners of all property on which notice must be served, the method of service employed, the names and addresses of persons so served, and a statement certifying that the Applicant has complied with the noticing provisions of Section 194B-6.1(c) of the Lake Michigan and Chicago Lakefront Protection Ordinance. The Commission will not accept an application unless and until the Applicant furnishes the required list and certificate.
6. If there are any other approvals required from other public agencies before the Applicant can proceed with his proposal, they should be listed; except that other City of Chicago licenses and permits may be omitted as items requiring listing herein. If no other approvals are required, enter "NONE" under VI A. Examples of items which should be listed include approval of FHA financing, a U.S. Corps of Engineers permit, Federal Aviation Authority Approval, among others.

GUIDELINES FOR COMPLETING PART TWO OF THE APPLICATION

All graphic materials must be submitted in an 8.5" x 11" format and must be suitable for clear and sharp, black and white reproduction. Each map or diagram should have a scale and a north arrow. Each sheet of graphic material must be labeled with the appropriate figure number. If there are multiple sheets comprising one figure - for example figure 4 - those sheets should be labeled consecutively, for example Figure 4-1, Figure 4-2, etc., and each sheet should contain the address of the site of the proposal in the lower left corner.

For Figure 1, the Applicant should consider the "vicinity of the site" to be at least as extensive as the area for which he is required to give notice plus any intervening streets or other public rights-of-way.

For Figures 3 and 4, the Applicant should consider that "recreation areas" and "recreation space and facilities" include game courts, swimming pools and pool areas, game rooms, exercise rooms, party rooms, community rooms, observation decks and sun decks.

The required narrative statement should describe the features of the proposed development, including size and mix of dwelling units, mix of uses on the site, etc. It should present a basic rationale for the development.

For Figure 6, the Applicant is urged to provide any materials at 8.5" x 11" which will facilitate the review of his Application.

PART TWO: CHARACTER OF THE PROPOSAL

This portion of the Application must be completed by attaching the following items, correctly sized and labeled, to the Application:

- I. Figure 1: A Map of the Vicinity of the Site, showing Lake Michigan, lakefront parks, preferential streets, schools, parks, major institutions. All streets on this map should be named, and the outline and height on all structures on properties immediately adjacent to the site of the proposal must be shown.
- II. Figure 2: A Map of the Existing Site, showing locations and dimensions of lot lines; contour intervals (5-foot) ; existing structures, walkways, driveways, special features.
- III. Figure 3: The Proposed Site Plan, showing locations and dimensions of proposed structures, driveways and walkways; proposed exterior parking areas; proposed exterior open space and recreation areas.
- IV. Figure 4: Proposed Floor Plans, including the ground floor, a typical floor, any floor with recreation space or facilities.
- V. Figure 5: An Elevation or Cross-section, showing the height and number of stories for all proposed structures.
- VI. Narrative: A Statement Describing the Proposed Development.

In addition, the Applicant is encouraged to provide additional graphic materials, visual aids; e.g., photographs, renderings, data tables, among others. Any such exhibits shall be labeled Figure 6.

NO.	DATE	DESCRIPTION
1	10/15/10	ISSUED FOR PERMITS
2	01/15/11	ISSUED FOR PERMITS
3	01/15/11	ISSUED FOR PERMITS
4	01/15/11	ISSUED FOR PERMITS
5	01/15/11	ISSUED FOR PERMITS
6	01/15/11	ISSUED FOR PERMITS
7	01/15/11	ISSUED FOR PERMITS
8	01/15/11	ISSUED FOR PERMITS
9	01/15/11	ISSUED FOR PERMITS
10	01/15/11	ISSUED FOR PERMITS
11	01/15/11	ISSUED FOR PERMITS
12	01/15/11	ISSUED FOR PERMITS
13	01/15/11	ISSUED FOR PERMITS
14	01/15/11	ISSUED FOR PERMITS
15	01/15/11	ISSUED FOR PERMITS
16	01/15/11	ISSUED FOR PERMITS
17	01/15/11	ISSUED FOR PERMITS
18	01/15/11	ISSUED FOR PERMITS
19	01/15/11	ISSUED FOR PERMITS
20	01/15/11	ISSUED FOR PERMITS

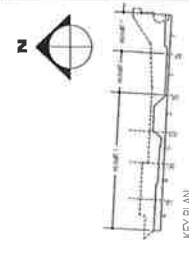
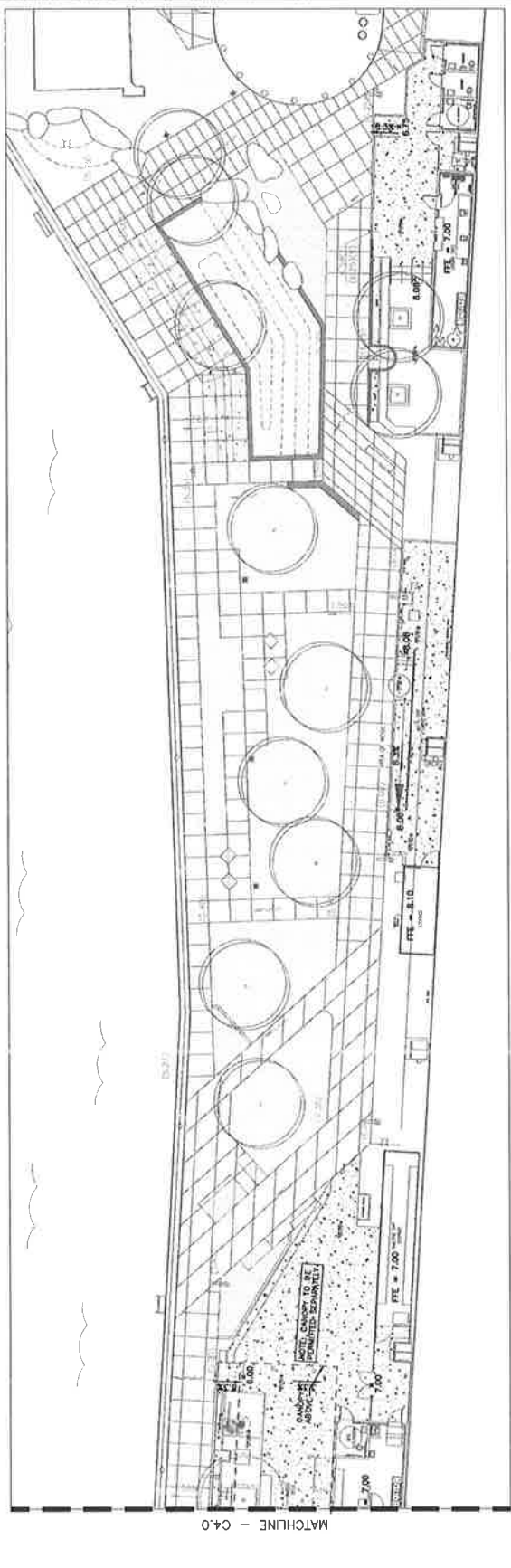
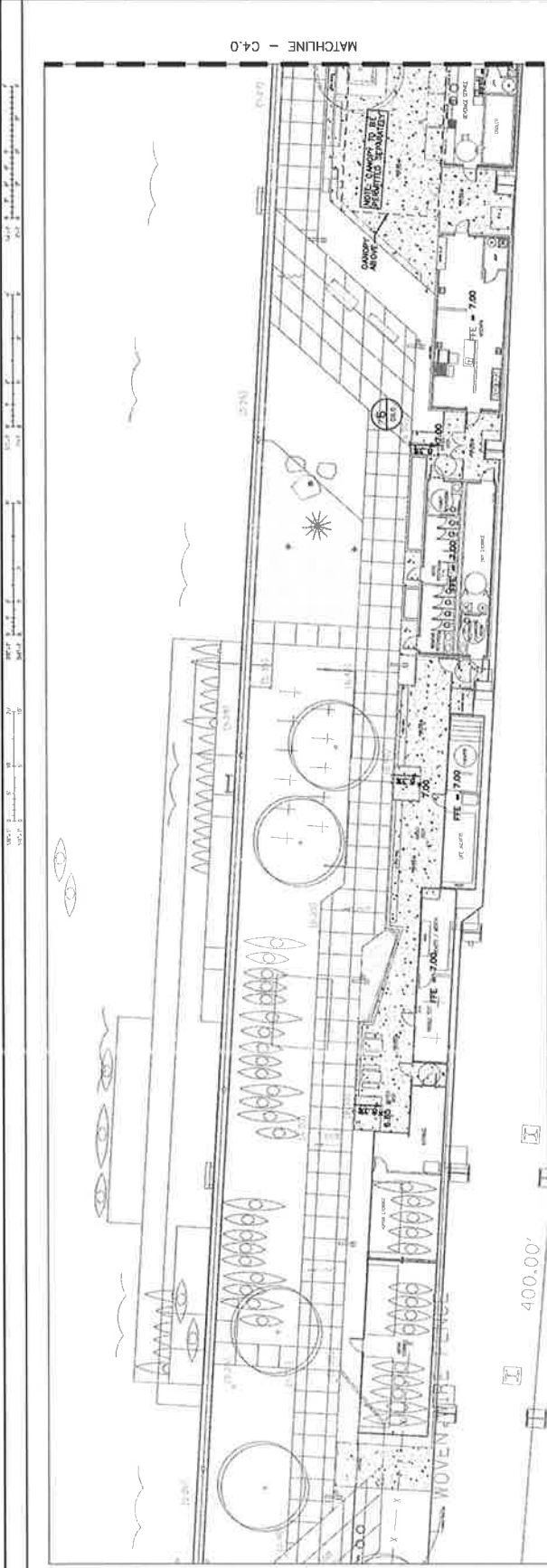

- LEGEND: GRADING**
- 6.50 SPOT ELEVATION
 - 6.30(6.30) TOP/BOTTOM ELEVATION
 - X:XXX SLOPE DIRECTION
 - 6.30(6.30) EXISTING/INTERPOLATED SPOT ELEVATION
 - ~ FLOW DIRECTION

NO.	DATE	DESCRIPTION
1	01/20/20	ISSUED FOR PERMITS
2	02/10/20	ISSUED FOR PERMITS
3	03/10/20	ISSUED FOR PERMITS
4	04/10/20	ISSUED FOR PERMITS
5	05/10/20	ISSUED FOR PERMITS
6	06/10/20	ISSUED FOR PERMITS
7	07/10/20	ISSUED FOR PERMITS
8	08/10/20	ISSUED FOR PERMITS
9	09/10/20	ISSUED FOR PERMITS
10	10/10/20	ISSUED FOR PERMITS
11	11/10/20	ISSUED FOR PERMITS
12	12/10/20	ISSUED FOR PERMITS
13	01/10/21	ISSUED FOR PERMITS
14	02/10/21	ISSUED FOR PERMITS
15	03/10/21	ISSUED FOR PERMITS
16	04/10/21	ISSUED FOR PERMITS
17	05/10/21	ISSUED FOR PERMITS
18	06/10/21	ISSUED FOR PERMITS
19	07/10/21	ISSUED FOR PERMITS
20	08/10/21	ISSUED FOR PERMITS
21	09/10/21	ISSUED FOR PERMITS
22	10/10/21	ISSUED FOR PERMITS
23	11/10/21	ISSUED FOR PERMITS
24	12/10/21	ISSUED FOR PERMITS
25	01/10/22	ISSUED FOR PERMITS
26	02/10/22	ISSUED FOR PERMITS
27	03/10/22	ISSUED FOR PERMITS
28	04/10/22	ISSUED FOR PERMITS
29	05/10/22	ISSUED FOR PERMITS
30	06/10/22	ISSUED FOR PERMITS
31	07/10/22	ISSUED FOR PERMITS
32	08/10/22	ISSUED FOR PERMITS
33	09/10/22	ISSUED FOR PERMITS
34	10/10/22	ISSUED FOR PERMITS
35	11/10/22	ISSUED FOR PERMITS
36	12/10/22	ISSUED FOR PERMITS
37	01/10/23	ISSUED FOR PERMITS
38	02/10/23	ISSUED FOR PERMITS
39	03/10/23	ISSUED FOR PERMITS
40	04/10/23	ISSUED FOR PERMITS
41	05/10/23	ISSUED FOR PERMITS
42	06/10/23	ISSUED FOR PERMITS
43	07/10/23	ISSUED FOR PERMITS
44	08/10/23	ISSUED FOR PERMITS
45	09/10/23	ISSUED FOR PERMITS
46	10/10/23	ISSUED FOR PERMITS
47	11/10/23	ISSUED FOR PERMITS
48	12/10/23	ISSUED FOR PERMITS
49	01/10/24	ISSUED FOR PERMITS
50	02/10/24	ISSUED FOR PERMITS
51	03/10/24	ISSUED FOR PERMITS
52	04/10/24	ISSUED FOR PERMITS
53	05/10/24	ISSUED FOR PERMITS
54	06/10/24	ISSUED FOR PERMITS
55	07/10/24	ISSUED FOR PERMITS
56	08/10/24	ISSUED FOR PERMITS
57	09/10/24	ISSUED FOR PERMITS
58	10/10/24	ISSUED FOR PERMITS
59	11/10/24	ISSUED FOR PERMITS
60	12/10/24	ISSUED FOR PERMITS
61	01/10/25	ISSUED FOR PERMITS
62	02/10/25	ISSUED FOR PERMITS
63	03/10/25	ISSUED FOR PERMITS
64	04/10/25	ISSUED FOR PERMITS
65	05/10/25	ISSUED FOR PERMITS
66	06/10/25	ISSUED FOR PERMITS
67	07/10/25	ISSUED FOR PERMITS
68	08/10/25	ISSUED FOR PERMITS
69	09/10/25	ISSUED FOR PERMITS
70	10/10/25	ISSUED FOR PERMITS
71	11/10/25	ISSUED FOR PERMITS
72	12/10/25	ISSUED FOR PERMITS
73	01/10/26	ISSUED FOR PERMITS
74	02/10/26	ISSUED FOR PERMITS
75	03/10/26	ISSUED FOR PERMITS
76	04/10/26	ISSUED FOR PERMITS
77	05/10/26	ISSUED FOR PERMITS
78	06/10/26	ISSUED FOR PERMITS
79	07/10/26	ISSUED FOR PERMITS
80	08/10/26	ISSUED FOR PERMITS
81	09/10/26	ISSUED FOR PERMITS
82	10/10/26	ISSUED FOR PERMITS
83	11/10/26	ISSUED FOR PERMITS
84	12/10/26	ISSUED FOR PERMITS
85	01/10/27	ISSUED FOR PERMITS
86	02/10/27	ISSUED FOR PERMITS
87	03/10/27	ISSUED FOR PERMITS
88	04/10/27	ISSUED FOR PERMITS
89	05/10/27	ISSUED FOR PERMITS
90	06/10/27	ISSUED FOR PERMITS
91	07/10/27	ISSUED FOR PERMITS
92	08/10/27	ISSUED FOR PERMITS
93	09/10/27	ISSUED FOR PERMITS
94	10/10/27	ISSUED FOR PERMITS
95	11/10/27	ISSUED FOR PERMITS
96	12/10/27	ISSUED FOR PERMITS
97	01/10/28	ISSUED FOR PERMITS
98	02/10/28	ISSUED FOR PERMITS
99	03/10/28	ISSUED FOR PERMITS
100	04/10/28	ISSUED FOR PERMITS

PROJ. # 2004
DATE: 01/20/20
SCALE: AS SHOWN
SHEET: 1 OF 1

APPROVALS AND SIGNATURES:
ARCHITECT: [Signature]
ENGINEER: [Signature]
DATE: 01/20/20

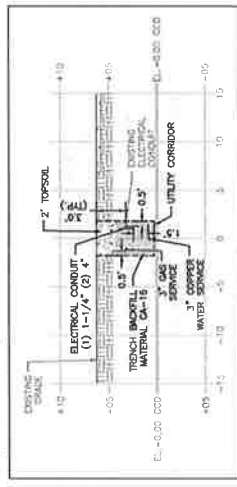
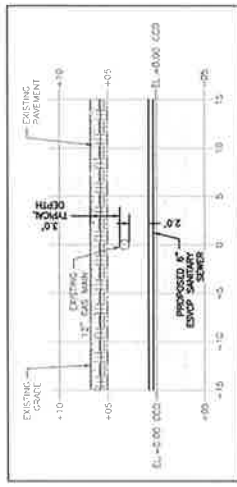
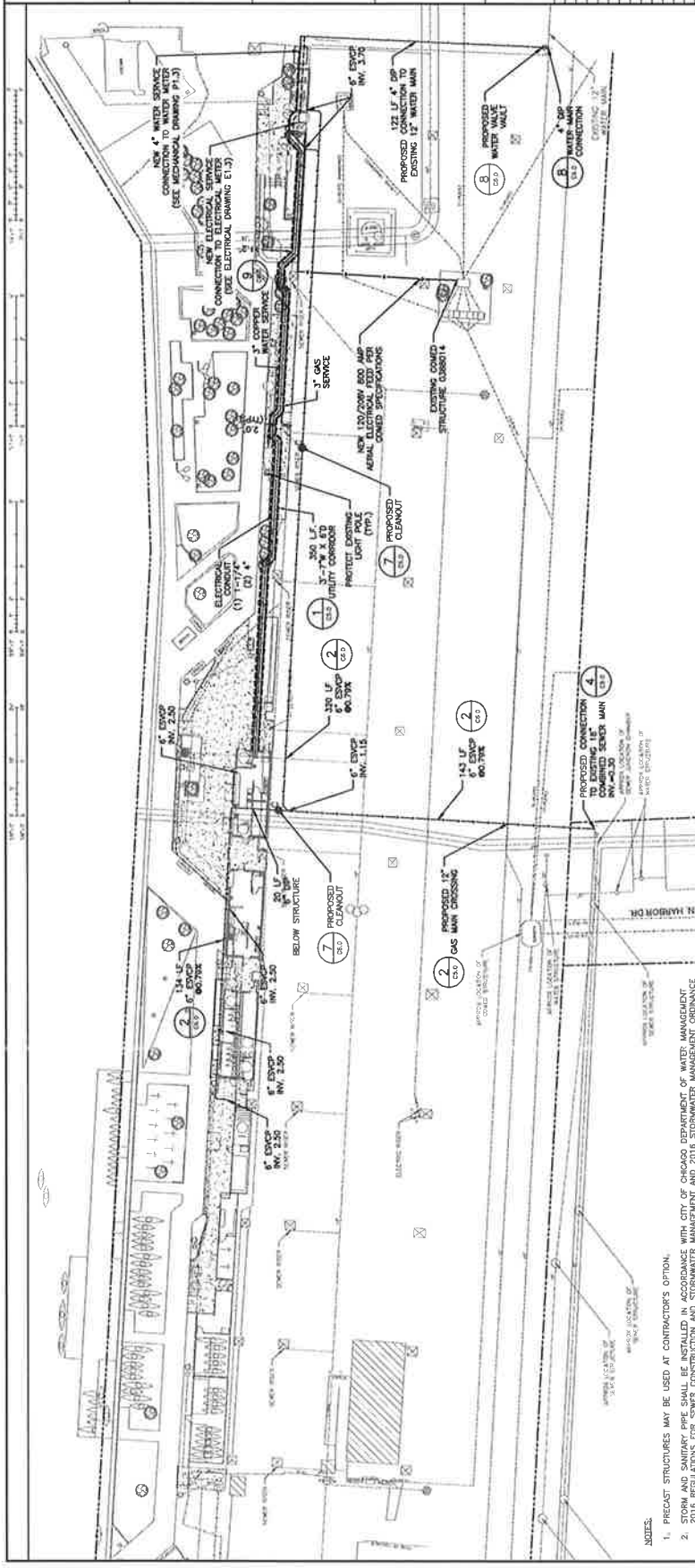

UTILITY PROFILE
2 12" GAS MAIN CROSSING
SCALE: 1/4" = 1'-0"

UTILITY PROFILE
1 UTILITY PROFILE
SCALE: 1/4" = 1'-0"

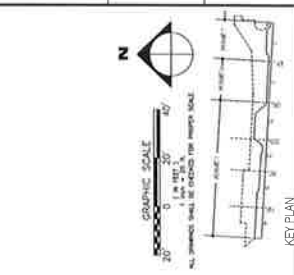

- WORK IN THE PUBLIC WAY NOTES:**
- THE ILLINOIS DEPARTMENT OF TRANSPORTATION, STANDARD SPECIFICATIONS FOR ROAD AND BRIDGE CONSTRUCTION, LATEST EDITION, AND ALL ADDENDA THEREON, AND CITY OF CHICAGO CONSTRUCTION STANDARDS FOR WORK IN THE PUBLIC WAY SHALL GOVERN THE EARTHWORK AND PAVING WORK UNDER THIS CONTRACT.
 - THE STANDARD SPECIFICATIONS FOR WATER AND SEWER MAIN CONSTRUCTION IN ILLINOIS, LATEST EDITION, SHALL GOVERN THE UNDERGROUND WORK UNDER THIS CONTRACT, EXCEPT AS MODIFIED BY THESE SPECIFICATIONS, OR WHERE APPLICABLE, THE UNDERGROUND WORK UNDER THE CITY OF CHICAGO CONSTRUCTION STANDARDS FOR WORK IN THE PUBLIC WAY.
 - ALL WORK SHALL BE CONFORMED TO ALL STATE AND FEDERAL LAWS AND REGULATIONS AND ALL CITY OF CHICAGO ORDINANCES AND REGULATIONS.
 - THE CONTRACTOR SHALL NOTIFY ALL UTILITY COMPANIES FOR FIELD LOCATIONS OF THEIR FACILITIES PRIOR TO BEGINNING CONSTRUCTION. THE CONTRACTOR WILL BE RESPONSIBLE FOR THE MAINTENANCE AND PRESERVATION OF THESE FACILITIES. ANY UTILITY LOCATIONS SHOWN ON THESE PLANS ARE BASED ON THE RECORD DRAWINGS AND FIELD SURVEY. THE CONTRACTOR SHALL VERIFY THE LOCATION AND DEPTH OF ALL UTILITIES PRIOR TO CONSTRUCTION. THE CONTRACTOR SHALL BE RESPONSIBLE FOR THE MAINTENANCE AND PRESERVATION OF THESE FACILITIES. ANY UTILITY LOCATIONS SHOWN ON THESE PLANS ARE BASED ON THE RECORD DRAWINGS AND FIELD SURVEY. THE CONTRACTOR SHALL VERIFY THE LOCATION AND DEPTH OF ALL UTILITIES PRIOR TO CONSTRUCTION.
 - ALL UTILITIES SHALL BE PROTECTED WITH 18" CONCRETE RINGS AND 18" COMPACTED IN 6" LIFTS TO 92% OF MODIFIED PROCTOR. BACKFILL WITH CA-2 CRUSHED STONE (GRADE B OR 9).
 - UTILITY CONDUITS WITHIN THE STREET GRADE OR ANY SHALL BE PROTECTED BY SAW CUTTING AND REPAIRING THE EXISTING PAVEMENT, BACKFILL AND RESTORATION SHALL BE DONE IN ACCORDANCE WITH THE REQUIREMENTS OF THE DEPARTMENT OF TRANSPORTATION.

- NOTES:**
- PRECAST STRUCTURES MAY BE USED AT CONTRACTOR'S OPTION.
 - STORM AND SANITARY PIPE SHALL BE INSTALLED IN ACCORDANCE WITH CITY OF CHICAGO DEPARTMENT OF WATER MANAGEMENT REGULATIONS FOR SEWER CONSTRUCTION AND STORMWATER MANAGEMENT AND 2019 STANDARD MANAGEMENT ORDINANCE MANUAL.
 - CONTRACTOR MUST DEMONSTRATE TO THE OWNER THAT THE STORM AND SANITARY PIPES ARE PROPERLY TESTED AND CLEANED PRIOR TO TURNKEY. USE OF A TELEVISION CAMERA UPON COMPLETION OF CONSTRUCTION AND/OR ACTIVE PREVENTION DURING CONSTRUCTION SHALL BE ACCEPTABLE.
 - WATER MAINS SHALL BE INSTALLED, TESTED AND CLEANED IN ACCORDANCE WITH STANDARD SPECIFICATIONS FOR WATER AND SEWER MAIN CONSTRUCTION IN ILLINOIS.
 - IF ANY EXISTING STRUCTURES TO REMAIN ARE DAMAGED DURING CONSTRUCTION, IT SHALL BE THE CONTRACTOR'S RESPONSIBILITY TO REPAIR OR REPLACE THE EXISTING STRUCTURE AS NECESSARY TO RETURN IT TO EXISTING CONDITIONS OR BETTER AT NO COST TO THE OWNER.
 - ALL STORM PIPE ENTERING STRUCTURES SHALL BE GROUNDED TO ASSURE CONNECTION AT STRUCTURE IS WATER TIGHT.
 - ALL STORM SEWER MANHOLE LIDS SHALL BE LABELED "STORM SEWER."
 - ALL WATER JOINTS ARE TO BE MECHANICAL JOINTS WITH THRUST BLOCKING AS CALLED OUT IN SPECIFICATIONS.
 - ALL WATER AND STORM UTILITIES SHOULD BE TEN FEET (10') APART (PARALLEL) OR WHEN CROSSING 18" VERTICAL CLEARANCE (OUTSIDE EDGE OF PIPE TO OUTSIDE EDGE OF PIPE).
 - IN THE EVENT OF A VERTICAL CONFLICT BETWEEN WATERLINES, SANITARY LINE, STORM LINES (EXISTING AND PROPOSED), THE SANITARY LINES SHALL BE DUCTILE IRON PIPE WITH MECHANICAL JOINTS AT LEAST 10 FEET ON BOTH SIDES OF CROSSING. THE WATERLINE SHALL HAVE MECHANICAL JOINTS WITH APPROPRIATE THRUST BLOCKING AS REQUIRED TO PROVIDE A MINIMUM OF 18" CLEARANCE, MEETING REQUIREMENTS OF AASHTO (OR AASHTO AND AASHTO 2.11.1 (MINA C-10.7) (GAS 25)).
 - ALL UNDERGROUND SHALL BE INSTALLED, INSPECTED AND APPROVED BEFORE BACKFILLING.
 - TOPS OF EXISTING UTILITY STRUCTURES SHALL BE ADJUSTED AS NECESSARY TO BE FLUSH WITH PROPOSED PAVEMENT ELEVATIONS. STRUCTURES SHOULD ALWAYS BE FLUSH WITH FINISH GROUND ELEVATION.
 - EXISTING UTILITIES SHALL BE VERIFIED IN FIELD PRIOR TO INSTALLATION OF ANY NEW LINES.
 - CONTRACTOR IS RESPONSIBLE FOR COMPLYING TO THE SPECIFICATIONS OF THE LOCAL AUTHORITIES (CITY OF CHICAGO) WITH REGARD TO MATERIALS AND INSTALLATION OF THE SEWER LINES.
 - CONTRACTOR IS RESPONSIBLE FOR ALL NECESSARY INSPECTIONS AND/OR CERTIFICATIONS REQUIRED BY CODES AND/OR UTILITY SERVICE COMPANIES.
 - CONTRACTOR SHALL COORDINATE WITH ALL UTILITY COMPANIES FOR INSTALLATION REQUIREMENTS AND SPECIFICATIONS.
 - ALL SEWER WORK SHALL BE COORDINATED WITH THE BUILDING ENGINEER TO CONTROL SYSTEM AND SERVICE DESCRIPTIONS.
 - ALL PRE-CASTED GAS PIPE SHALL HAVE A 4" LAYER OF CA-7 AROUND THE PIPE, FOLLOWED BY A LAYER OF FABRIC WRAPPED AROUND THE SYSTEM.

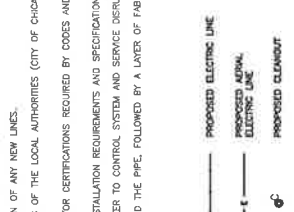

NO.	DATE	DESCRIPTION
1	5/15/18	ISSUE FOR PERMIT
2	5/15/18	ISSUE FOR PERMIT
3	5/15/18	ISSUE FOR PERMIT

PROJ. # 2018
 1115 N. LAUREL ST.
 CHICAGO, IL 60610
 312.467.2222

SITE GENERAL NOTES

1. PROVIDE TEMPORARY SECURE FENCE AT ALL WORK AREAS, ESPECIALLY BELOW HIGH WINDS WITH ALL DOOR REINFORCED PROVISIONS TO BE IN PLACE CONCURRENTLY IN THE AREA.
2. PROTECT ALL EXISTING SITE ELEMENTS & PLANTINGS FROM DAMAGE DURING CONSTRUCTION.
3. MAINTAIN ADA ACCESS AND EMERGENCY EGRESS AT ALL TIMES AND POST SITE DURING CONSTRUCTION.
4. USE WOOD PLANKS / SHEETS TO PROTECT SITE FROM DAMAGE BY LIFTS OR OTHER HEAVY EQUIPMENT.
5. ALL RENTED EQUIPMENT AND EMERGENCY SUPPLIES TO BE STORED IN DESIGNATED RESTROOM LANDSCAPE AND HAZARDOUS AREAS WITH OWNERS AND OTHER PROJECTEES PROGRAM SPACES BY CONTAINERS

- (A) KAYAK STORAGE (EXISTING CONTAINERS)
- (B) KAYAK EQUIPMENT STORAGE (EXISTING CONTAINERS)
- (C) TICKETS & MERCHANDISE (NEW CONTAINERS)
- (D) LIFE JACKETS, LOCKERS, VIDEO TRAINING (EXISTING CONTAINERS)
- (E) KITCHEN DRY STORAGE (NEW CONTAINERS)
- (F) BEVERAGE SERVICE & RESTROOM (NEW CONTAINERS)
- (G) INACTIVE DRY STORAGE (EXISTING CONTAINERS)
- (H) GAME STORAGE (NEW CONTAINER)
- (I) CAFE (NEW OR REUSED EXISTING CONTAINER)
- (J) RESTROOMS (NEW CONTAINER)

- OUTDOOR SPACES**
- (K) QUEUING AREA FOR TICKETS
 - (L) PADDLE TESTING
 - (M) WAITING
 - (N) RESTAURANT SEATING / CULTURAL PROGRAMMING
 - (O) MULTIPLE FITNESS / CAMPO AREA
 - (P) CAFE SEATING
 - (Q) LOADING AREA (CONC PATH)

STANDARD CONTAINER SIZES
 40 HIGH-CUBE 40' (L) X 6' (W) X 8'6" (H)
 20' HIGH-CUBE 20' (L) X 6' (W) X 8'6" (H)

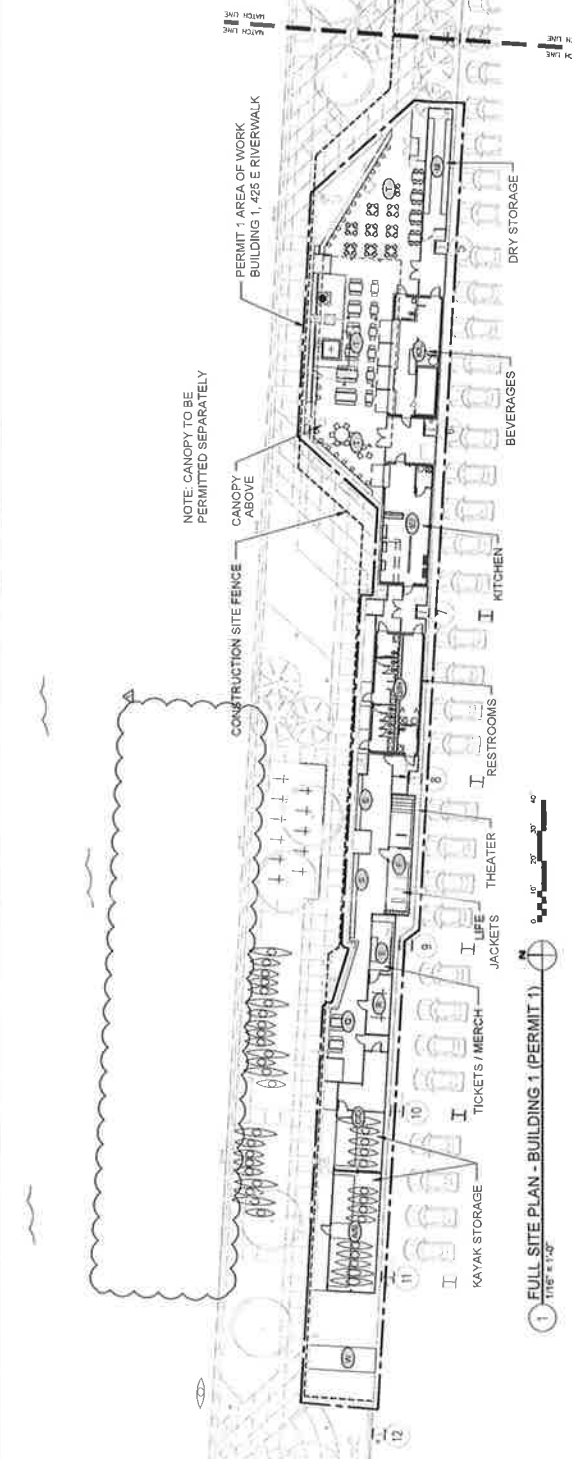

1. FULL SITE PLAN - BUILDING 1 (PERMIT 1)
 1/16" = 1'-0"

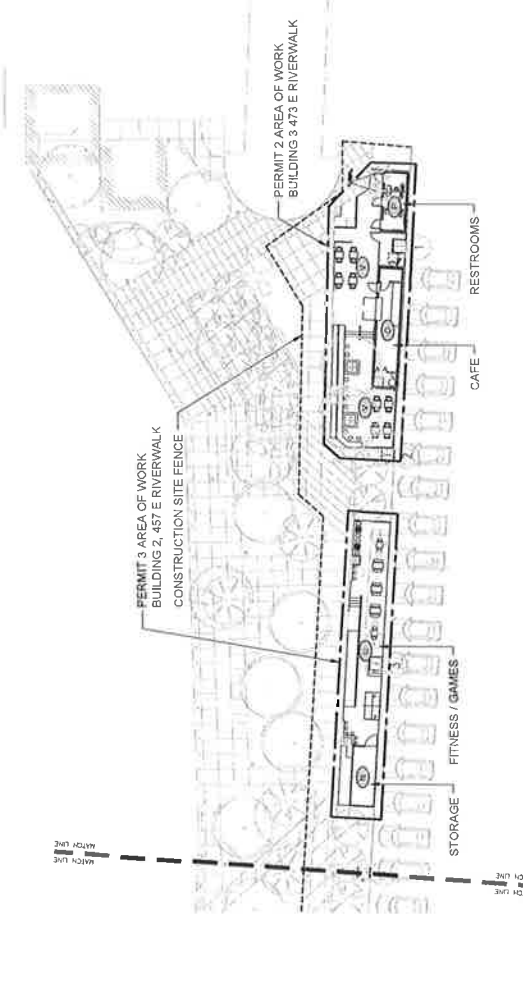

2. FULL SITE PLAN - BUILDINGS 2 & 3 (PERMITS 3 & 2 RESPECTIVELY)
 1/16" = 1'-0"



- GENERAL NOTES**
- ALL DIMENSIONS ARE COLUMN CENTERLINES UNLESS NOTED OTHERWISE.
 - ALL WORK SHALL BE PERFORMED IN THE FIELD BY THE CONTRACTOR BEFORE PROCEEDING WITH ANY WORK. THE OWNER SHALL BE NOTIFIED OF ANY DISCREPANCIES OR CORRECTIONS.
 - REMOVE DAMAGE TO EXISTING WALLS AND COLUMN ENCLOSURES.
 - PROVIDE 4" CLEAR BETWEEN DOOR FRAME AND FACE OF WALL AT CORNER UNLESS OTHERWISE NOTED.
 - SEE ELECTRICAL DRAWINGS FOR EQUIPMENT REQUIREMENTS.
 - ALL WALLS IN FOOD PREP AREAS TO RECEIVE WALL UNITS.
 - MEP COMPONENTS INCLUDING BUT NOT LIMITED TO, CONTACT AND COORDINATE ALL MECHANICAL AND ELECTRICAL WORK WITH ARCHITECTURAL PLANS FOR INTERFERENCE ONLY. NOT ALL PENETRATIONS AND MECHANICAL/ELECTRICAL WORK SHALL BE COORDINATED AND ADJUST CHANGES AND COLUMN ENCLOSURES AS REQUIRED TO FIT MECHANICAL/ELECTRICAL WORK. APPROVAL.

- SCHEDULE**
- REPAIRS TO EXISTING WALLS AND ENCLOSURES WILL BE REPAIRED TO ORIGINAL CONDITION.
 - MECHANICAL/ELECTRICAL WORK SHALL BE INSTALLED IN ACCORDANCE WITH THE 2017 IBC AND ALL APPLICABLE CODES.
- REMARKS/NOTES**
- ALLOW 24" CLEAR SPACE ABOVE CEILING FOR INSTALLATION OF HOT WATER HEATER. SEE MECHANICAL FOR ADDITIONAL INFORMATION.

LIGHT FIXTURE SCHEDULE #

TAG	SYMBOL	DESCRIPTION
L1		CEILING MOUNT, IMPACT RESISTANT
L2		CEILING MOUNT, UTILITARIAN
L3		INTERIOR/EXTERIOR CEILING ON WALL MOUNT
L4		WALL MOUNT, VANITY
L5		STORAGE LIGHTING
L6		EXTERIOR WALL MOUNT, WITH MOTION SENSOR
L7		LED RECESSED DOWNLIGHT - EXTERIOR
L8		CEDAR LED TREE SPOTLIGHT
L9		LED TAPE LIGHT

*SEE ELECTRICAL FOR ADDITIONAL INFORMATION

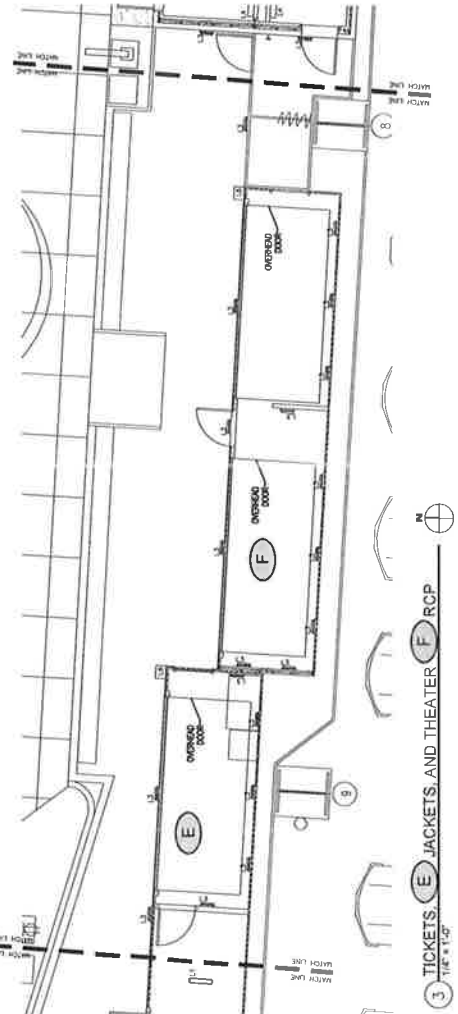
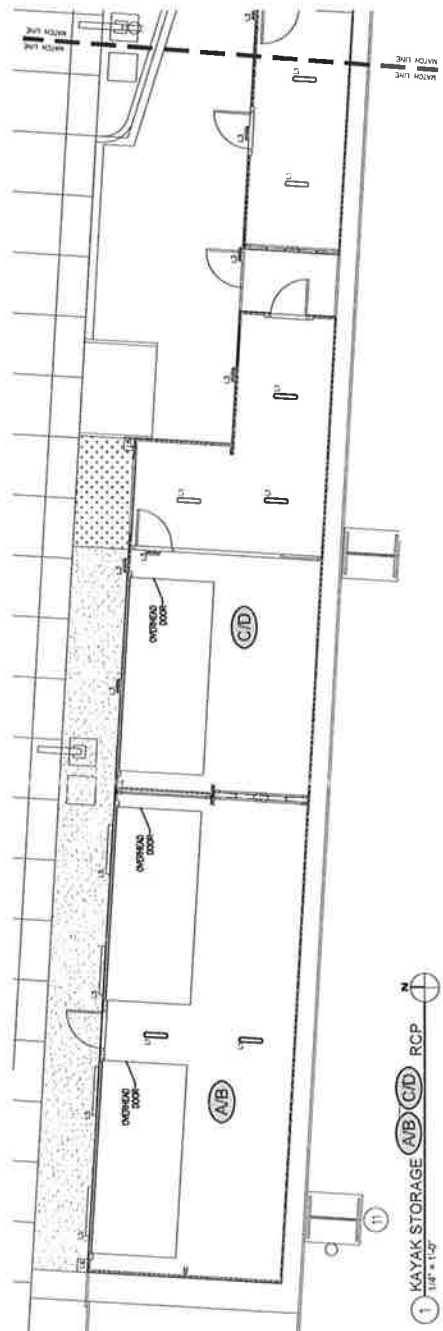

1 KAYAK STORAGE (A) (B) (C) (D) RCP

3 TICKETS, (E) JACKETS, AND THEATER (F) RCP

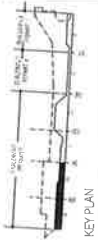

KEY PLAN



GENERAL NOTES

- ALL DIMENSIONS ARE COLUMN CENTERLINES UNLESS SPECIFICALLY NOTED OTHERWISE.
- ALL DIMENSIONS SHALL BE VERIFIED IN THE FIELD BY THE CONTRACTOR BEFORE ANY WORK BEGINS. ANY WORK CHANGES SHALL BE NOTED IN ANY DISCREPANCIES OR CORRECTIONS.
- REPAIR DAMAGE TO EXISTING WALLS AND COLUMN ENCLOSURES.
- PROVIDE 4" CLEAR BETWEEN DOOR FRAME AND FACE OF WALL AT CORNER, UNLESS OTHERWISE NOTED.
- REQUIRE ALL MECHANICAL DRAWINGS FOR EQUIPMENT TO BE SUBMITTED FOR REVIEW AND APPROVAL. WHITE TRIP FACE THE FULL HEIGHT OF THE WALL UNTO.
- MEP COMPONENTS INCLUDING, BUT NOT LIMITED TO, ELECTRICAL PANELS, SHALL BE SHOWN ON ARCHITECTURAL PLANS FOR REFERENCE ONLY. MECHANICAL AND ELECTRICAL COMPONENTS ARE SHOWN. CONTRACTOR TO COORDINATE AND ADJUST CHASES AND PENETRATIONS TO FIT MECHANICAL AND ELECTRICAL COMPONENTS UPON ARCHITECT'S APPROVAL.

RCP NOTES

- CELLS USE UNINSULATED CONTAINERS WILL REMAIN UNFINISHED EXCEPT FOR PAINT.
- INSULATED CONTAINERS TO HAVE FINISHED GYP BOARD CEILING AT 8' AFF. UNO.

REPAIR NOTES

- ALLOW 24" CLEAR SPACE ABOVE CEILING FOR INSTALLATION OF HOT WATER HEATER. SEE ARCHITECTURAL OR MECHANICAL FOR ORIENTATION.

LIGHT FIXTURE SCHEDULE*

NO.	SYMBOL	DESCRIPTION
L1		CEILING MOUNT, IMPACT RESISTANT
L2		INTERIOR/EXTERIOR CEILING OR WALL MOUNT
L3		WALL MOUNT, VANITY
L4		SORAGE LIGHTING
L5		EXTERIOR WALL MOUNT, WITH MOTION SENSOR
L6		LED RECESSED DOWNLIGHT, EXTERIOR
L7		LED RECESSED DOWNLIGHT, INTERIOR
L8		LED TRACK LIGHT

*SEE ELECTRICAL FOR ADDITIONAL INFORMATION

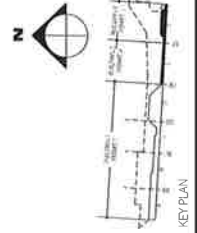
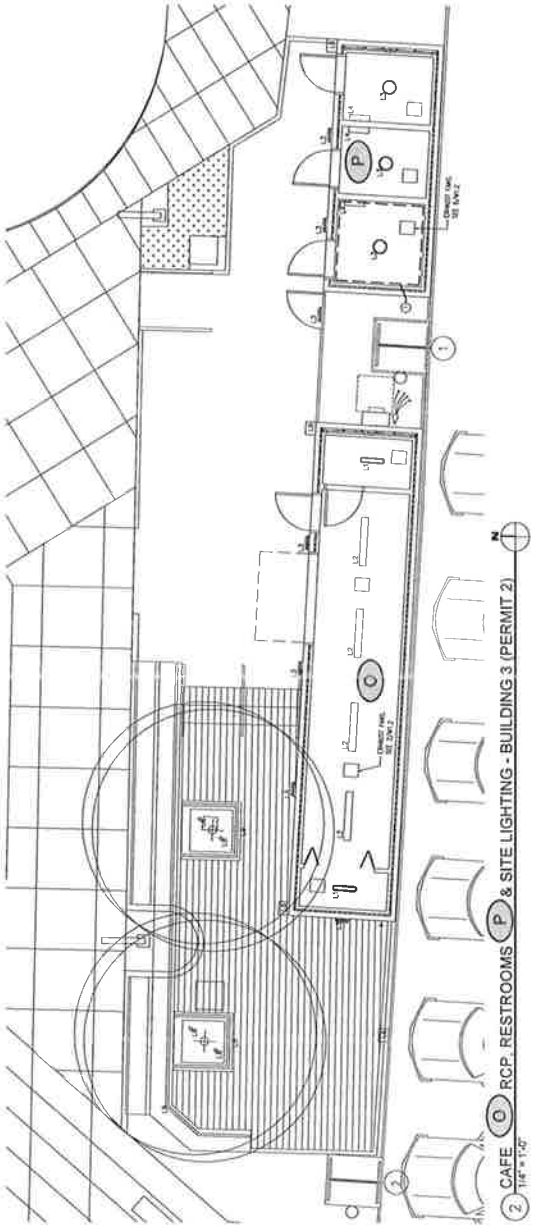
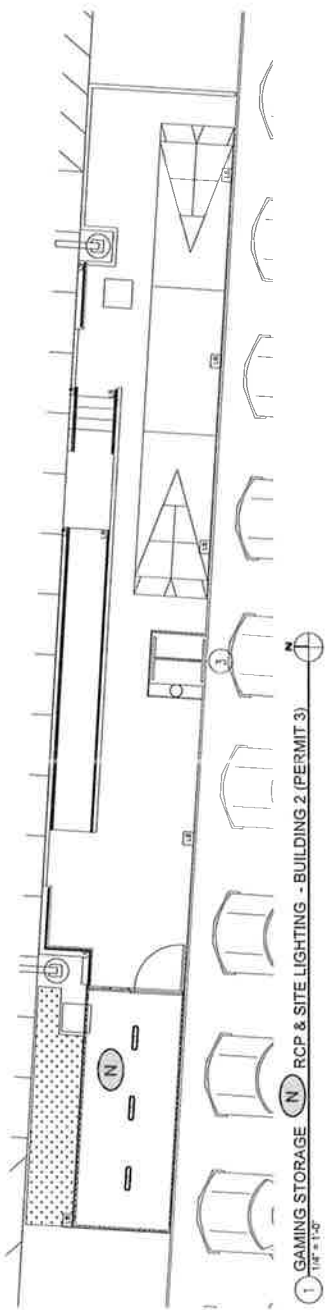

KEY PLAN

NO.	DATE	DESCRIPTION
1	12/15/20	ISSUE FOR PERMIT
2	12/15/20	ISSUE FOR PERMIT
3	12/15/20	ISSUE FOR PERMIT
4	12/15/20	ISSUE FOR PERMIT
5	12/15/20	ISSUE FOR PERMIT
6	12/15/20	ISSUE FOR PERMIT
7	12/15/20	ISSUE FOR PERMIT
8	12/15/20	ISSUE FOR PERMIT
9	12/15/20	ISSUE FOR PERMIT
10	12/15/20	ISSUE FOR PERMIT
11	12/15/20	ISSUE FOR PERMIT
12	12/15/20	ISSUE FOR PERMIT
13	12/15/20	ISSUE FOR PERMIT
14	12/15/20	ISSUE FOR PERMIT
15	12/15/20	ISSUE FOR PERMIT
16	12/15/20	ISSUE FOR PERMIT
17	12/15/20	ISSUE FOR PERMIT
18	12/15/20	ISSUE FOR PERMIT
19	12/15/20	ISSUE FOR PERMIT
20	12/15/20	ISSUE FOR PERMIT

PROJ. # 2004
 CLIENT: DM
 PROJECT: DM
 DATE: 12/15/20
 DRAWN BY: JLF
 CHECKED BY: JLF
 APPROVED BY: JLF



SHEET TITLE
ENLARGED FOUNDATION PLANS - BUILDING 1A (PERMIT 1)

SHEET NO.
S1.1A

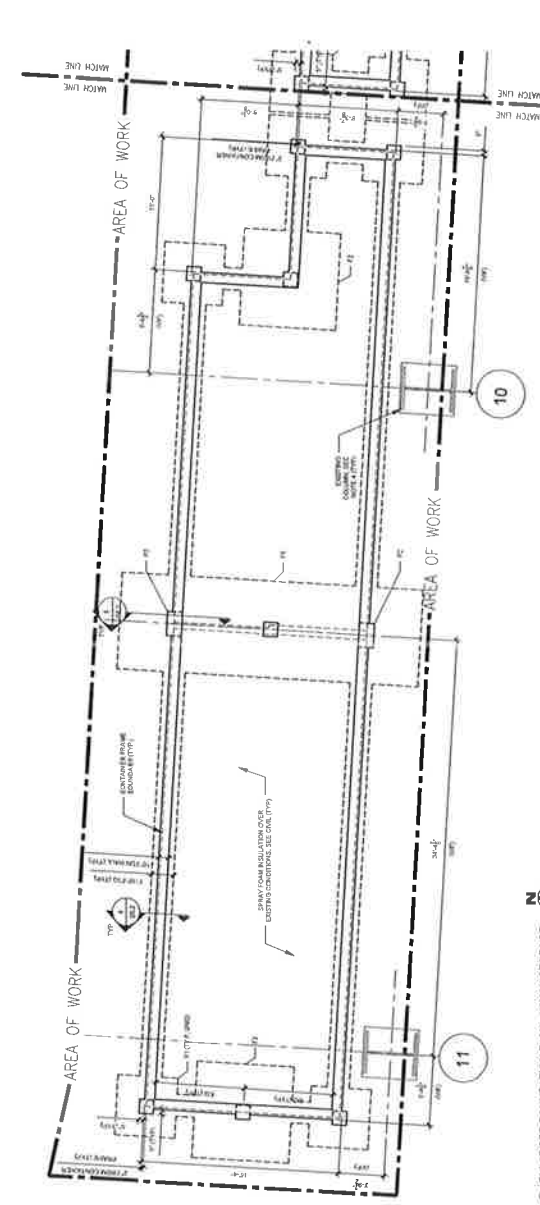

1 ENLARGED FOUNDATION PLAN - KAYAKS STORAGE

- PLAN NOTES:**
1. WALLS & FLOOR SLAB FOR BELOW GRADE LEVEL TO BE CAST IN ONE.
 2. ALL PILES AND ANCHORS TO BE PERMITS.
 3. ALL PILES AND ANCHORS TO BE PERMITS.
 4. CONCRETE SHALL BE CAST IN ONE POUR WITH VIBRATIONS FOR ACCURATE CURING. THE 28 DAY STRENGTH SHALL BE 4000 PSI.
 5. CONCRETE SHALL BE CAST IN ONE POUR WITH VIBRATIONS FOR ACCURATE CURING. THE 28 DAY STRENGTH SHALL BE 4000 PSI.
 6. CONCRETE SHALL BE CAST IN ONE POUR WITH VIBRATIONS FOR ACCURATE CURING. THE 28 DAY STRENGTH SHALL BE 4000 PSI.
 7. CONCRETE SHALL BE CAST IN ONE POUR WITH VIBRATIONS FOR ACCURATE CURING. THE 28 DAY STRENGTH SHALL BE 4000 PSI.

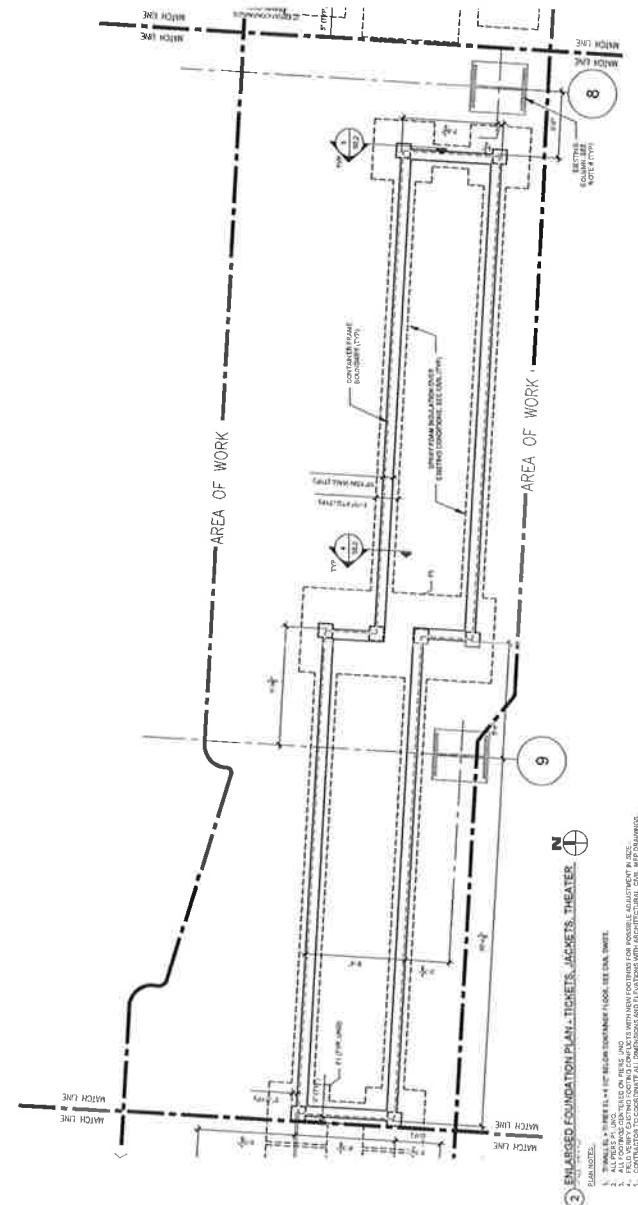

2 ENLARGED FOUNDATION PLAN - TICKETS, JACKETS, THEATER

- PLAN NOTES:**
1. WALLS & FLOOR SLAB FOR BELOW GRADE LEVEL TO BE CAST IN ONE.
 2. ALL PILES AND ANCHORS TO BE PERMITS.
 3. ALL PILES AND ANCHORS TO BE PERMITS.
 4. CONCRETE SHALL BE CAST IN ONE POUR WITH VIBRATIONS FOR ACCURATE CURING. THE 28 DAY STRENGTH SHALL BE 4000 PSI.
 5. CONCRETE SHALL BE CAST IN ONE POUR WITH VIBRATIONS FOR ACCURATE CURING. THE 28 DAY STRENGTH SHALL BE 4000 PSI.
 6. CONCRETE SHALL BE CAST IN ONE POUR WITH VIBRATIONS FOR ACCURATE CURING. THE 28 DAY STRENGTH SHALL BE 4000 PSI.
 7. CONCRETE SHALL BE CAST IN ONE POUR WITH VIBRATIONS FOR ACCURATE CURING. THE 28 DAY STRENGTH SHALL BE 4000 PSI.

NO.	DATE	DESCRIPTION
1	02/11/11	ISSUED FOR PERMITS
2	02/11/11	ISSUED FOR PERMITS
3	02/11/11	ISSUED FOR PERMITS
4	02/11/11	ISSUED FOR PERMITS
5	02/11/11	ISSUED FOR PERMITS
6	02/11/11	ISSUED FOR PERMITS
7	02/11/11	ISSUED FOR PERMITS
8	02/11/11	ISSUED FOR PERMITS
9	02/11/11	ISSUED FOR PERMITS
10	02/11/11	ISSUED FOR PERMITS
11	02/11/11	ISSUED FOR PERMITS
12	02/11/11	ISSUED FOR PERMITS
13	02/11/11	ISSUED FOR PERMITS
14	02/11/11	ISSUED FOR PERMITS
15	02/11/11	ISSUED FOR PERMITS
16	02/11/11	ISSUED FOR PERMITS
17	02/11/11	ISSUED FOR PERMITS
18	02/11/11	ISSUED FOR PERMITS
19	02/11/11	ISSUED FOR PERMITS
20	02/11/11	ISSUED FOR PERMITS

PROJ. # 2004

DATE: 02/11/11

BY: JLR

CHECKED BY: JLR

SCALE: AS SHOWN

DATE: 02/11/11

BY: JLR

CHECKED BY: JLR

SCALE: AS SHOWN

DATE: 02/11/11

BY: JLR

CHECKED BY: JLR

SCALE: AS SHOWN

DATE: 02/11/11

BY: JLR

CHECKED BY: JLR

SCALE: AS SHOWN

DATE: 02/11/11

BY: JLR

CHECKED BY: JLR

SCALE: AS SHOWN

DATE: 02/11/11

BY: JLR

CHECKED BY: JLR

SCALE: AS SHOWN

DATE: 02/11/11

BY: JLR

CHECKED BY: JLR

SCALE: AS SHOWN

DATE: 02/11/11

BY: JLR

CHECKED BY: JLR

SCALE: AS SHOWN

DATE: 02/11/11

BY: JLR

CHECKED BY: JLR

SCALE: AS SHOWN

DATE: 02/11/11

BY: JLR

CHECKED BY: JLR



SHEET TITLE
**ENLARGED FOUNDATION
 PLANS - BUILDING
 1B (PERMIT 1)**

S1.2B

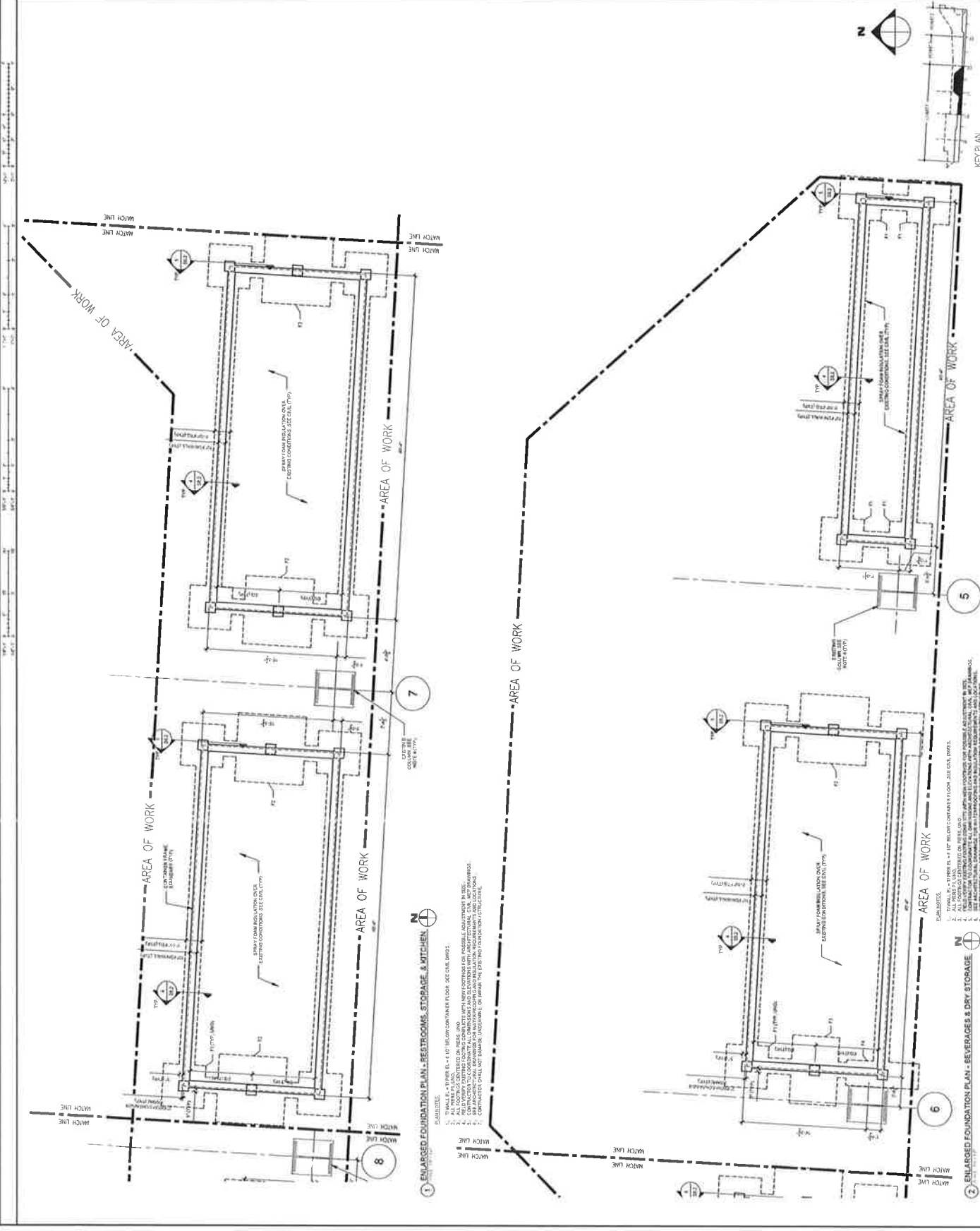

1 ENLARGED FOUNDATION PLAN - RESTROOMS, STORAGE, & KITCHEN

- SCALE: AS SHOWN
1. WALLS - 1/2" PER E.L. - 1' OF BELOW CONTAINER FLOOR. SEE CIVIL DWGS.
 2. ALL FOOTINGS CENTERED ON PERS. AND 1/2" BELOW FINISH FLOOR.
 3. ALL FOOTINGS CENTERED ON PERS. AND 1/2" BELOW FINISH FLOOR.
 4. ALL FOOTINGS CENTERED ON PERS. AND 1/2" BELOW FINISH FLOOR.
 5. ALL FOOTINGS CENTERED ON PERS. AND 1/2" BELOW FINISH FLOOR.
 6. ALL FOOTINGS CENTERED ON PERS. AND 1/2" BELOW FINISH FLOOR.
 7. ALL FOOTINGS CENTERED ON PERS. AND 1/2" BELOW FINISH FLOOR.

2 ENLARGED FOUNDATION PLAN - BEVERAGES & DRY STORAGE

- SCALE: AS SHOWN
1. WALLS - 1/2" PER E.L. - 1' OF BELOW CONTAINER FLOOR. SEE CIVIL DWGS.
 2. ALL FOOTINGS CENTERED ON PERS. AND 1/2" BELOW FINISH FLOOR.
 3. ALL FOOTINGS CENTERED ON PERS. AND 1/2" BELOW FINISH FLOOR.
 4. ALL FOOTINGS CENTERED ON PERS. AND 1/2" BELOW FINISH FLOOR.
 5. ALL FOOTINGS CENTERED ON PERS. AND 1/2" BELOW FINISH FLOOR.
 6. ALL FOOTINGS CENTERED ON PERS. AND 1/2" BELOW FINISH FLOOR.
 7. ALL FOOTINGS CENTERED ON PERS. AND 1/2" BELOW FINISH FLOOR.

NO.	DATE	DESCRIPTION
1	1/13/20	ISSUE FOR PERMIT
2	1/13/20	ISSUE FOR PERMIT
3	1/13/20	ISSUE FOR PERMIT
4	1/13/20	ISSUE FOR PERMIT
5	1/13/20	ISSUE FOR PERMIT
6	1/13/20	ISSUE FOR PERMIT
7	1/13/20	ISSUE FOR PERMIT
8	1/13/20	ISSUE FOR PERMIT
9	1/13/20	ISSUE FOR PERMIT
10	1/13/20	ISSUE FOR PERMIT
11	1/13/20	ISSUE FOR PERMIT
12	1/13/20	ISSUE FOR PERMIT
13	1/13/20	ISSUE FOR PERMIT
14	1/13/20	ISSUE FOR PERMIT
15	1/13/20	ISSUE FOR PERMIT
16	1/13/20	ISSUE FOR PERMIT
17	1/13/20	ISSUE FOR PERMIT
18	1/13/20	ISSUE FOR PERMIT
19	1/13/20	ISSUE FOR PERMIT
20	1/13/20	ISSUE FOR PERMIT

PROJ. # 2004
 CLIENT: [REDACTED]
 ARCHITECT: [REDACTED]
 ENGINEER: [REDACTED]
 DATE: 1/13/20
 SHEET: 2 OF 3

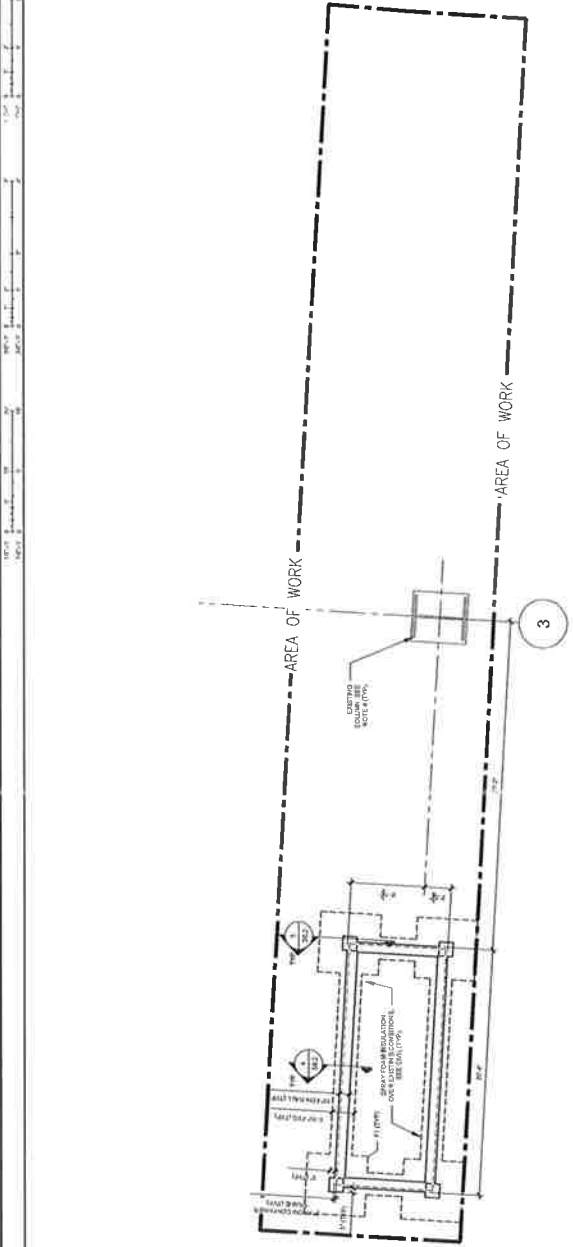

- 1. ENLARGED FOUNDATION PLAN - PERMIT 3.**
- DISCUSSION:
1. ALL FOUNDATION WORK SHALL BE PERFORMED IN ACCORDANCE WITH THE EXISTING FOUNDATION STRUCTURE.
 2. ALL FOUNDATION WORK SHALL BE PERFORMED IN ACCORDANCE WITH THE EXISTING FOUNDATION STRUCTURE.
 3. ALL FOUNDATION WORK SHALL BE PERFORMED IN ACCORDANCE WITH THE EXISTING FOUNDATION STRUCTURE.
 4. ALL FOUNDATION WORK SHALL BE PERFORMED IN ACCORDANCE WITH THE EXISTING FOUNDATION STRUCTURE.
 5. ALL FOUNDATION WORK SHALL BE PERFORMED IN ACCORDANCE WITH THE EXISTING FOUNDATION STRUCTURE.
 6. ALL FOUNDATION WORK SHALL BE PERFORMED IN ACCORDANCE WITH THE EXISTING FOUNDATION STRUCTURE.
 7. ALL FOUNDATION WORK SHALL BE PERFORMED IN ACCORDANCE WITH THE EXISTING FOUNDATION STRUCTURE.
 8. ALL FOUNDATION WORK SHALL BE PERFORMED IN ACCORDANCE WITH THE EXISTING FOUNDATION STRUCTURE.
 9. ALL FOUNDATION WORK SHALL BE PERFORMED IN ACCORDANCE WITH THE EXISTING FOUNDATION STRUCTURE.
 10. ALL FOUNDATION WORK SHALL BE PERFORMED IN ACCORDANCE WITH THE EXISTING FOUNDATION STRUCTURE.

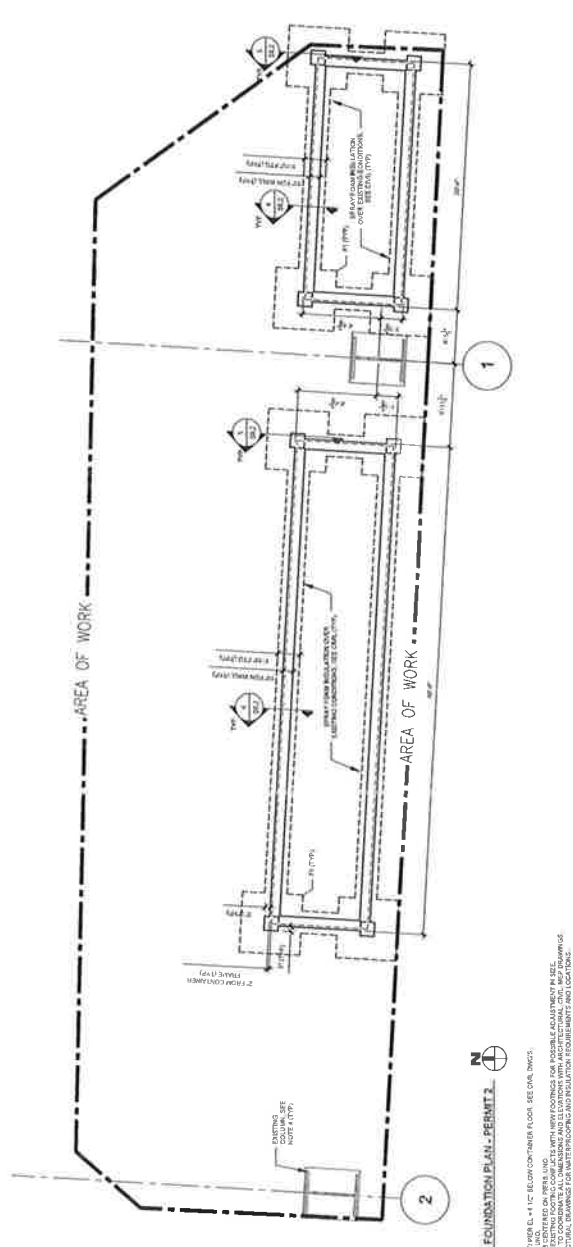

- 2. ENLARGED FOUNDATION PLAN - PERMIT 2.**
- DISCUSSION:
1. ALL FOUNDATION WORK SHALL BE PERFORMED IN ACCORDANCE WITH THE EXISTING FOUNDATION STRUCTURE.
 2. ALL FOUNDATION WORK SHALL BE PERFORMED IN ACCORDANCE WITH THE EXISTING FOUNDATION STRUCTURE.
 3. ALL FOUNDATION WORK SHALL BE PERFORMED IN ACCORDANCE WITH THE EXISTING FOUNDATION STRUCTURE.
 4. ALL FOUNDATION WORK SHALL BE PERFORMED IN ACCORDANCE WITH THE EXISTING FOUNDATION STRUCTURE.
 5. ALL FOUNDATION WORK SHALL BE PERFORMED IN ACCORDANCE WITH THE EXISTING FOUNDATION STRUCTURE.
 6. ALL FOUNDATION WORK SHALL BE PERFORMED IN ACCORDANCE WITH THE EXISTING FOUNDATION STRUCTURE.
 7. ALL FOUNDATION WORK SHALL BE PERFORMED IN ACCORDANCE WITH THE EXISTING FOUNDATION STRUCTURE.
 8. ALL FOUNDATION WORK SHALL BE PERFORMED IN ACCORDANCE WITH THE EXISTING FOUNDATION STRUCTURE.
 9. ALL FOUNDATION WORK SHALL BE PERFORMED IN ACCORDANCE WITH THE EXISTING FOUNDATION STRUCTURE.
 10. ALL FOUNDATION WORK SHALL BE PERFORMED IN ACCORDANCE WITH THE EXISTING FOUNDATION STRUCTURE.



NO.	DATE	DESCRIPTION
1	12/10/07	5/25/07/20/07
2		
3		
4		
5		
6		
7		
8		
9		
10		
11		
12		
13		
14		
15		
16		
17		
18		
19		
20		
21		
22		
23		
24		
25		
26		
27		
28		
29		
30		
31		
32		
33		
34		
35		
36		
37		
38		
39		
40		
41		
42		
43		
44		
45		
46		
47		
48		
49		
50		
51		
52		
53		
54		
55		
56		
57		
58		
59		
60		
61		
62		
63		
64		
65		
66		
67		
68		
69		
70		
71		
72		
73		
74		
75		
76		
77		
78		
79		
80		
81		
82		
83		
84		
85		
86		
87		
88		
89		
90		
91		
92		
93		
94		
95		
96		
97		
98		
99		
100		

CANOPY GENERAL NOTES

1. ALL DIMENSIONS ARE COLUMN CENTERLINE UNLESS NOTED OTHERWISE.
2. ALL DIMENSIONS ARE UNLESS NOTED OTHERWISE.
3. ALL DIMENSIONS ARE UNLESS NOTED OTHERWISE.
4. ALL DIMENSIONS ARE UNLESS NOTED OTHERWISE.
5. ALL DIMENSIONS ARE UNLESS NOTED OTHERWISE.
6. ALL DIMENSIONS ARE UNLESS NOTED OTHERWISE.
7. ALL DIMENSIONS ARE UNLESS NOTED OTHERWISE.
8. ALL DIMENSIONS ARE UNLESS NOTED OTHERWISE.
9. ALL DIMENSIONS ARE UNLESS NOTED OTHERWISE.
10. ALL DIMENSIONS ARE UNLESS NOTED OTHERWISE.
11. ALL DIMENSIONS ARE UNLESS NOTED OTHERWISE.
12. ALL DIMENSIONS ARE UNLESS NOTED OTHERWISE.
13. ALL DIMENSIONS ARE UNLESS NOTED OTHERWISE.
14. ALL DIMENSIONS ARE UNLESS NOTED OTHERWISE.
15. ALL DIMENSIONS ARE UNLESS NOTED OTHERWISE.
16. ALL DIMENSIONS ARE UNLESS NOTED OTHERWISE.
17. ALL DIMENSIONS ARE UNLESS NOTED OTHERWISE.
18. ALL DIMENSIONS ARE UNLESS NOTED OTHERWISE.
19. ALL DIMENSIONS ARE UNLESS NOTED OTHERWISE.
20. ALL DIMENSIONS ARE UNLESS NOTED OTHERWISE.
21. ALL DIMENSIONS ARE UNLESS NOTED OTHERWISE.
22. ALL DIMENSIONS ARE UNLESS NOTED OTHERWISE.
23. ALL DIMENSIONS ARE UNLESS NOTED OTHERWISE.
24. ALL DIMENSIONS ARE UNLESS NOTED OTHERWISE.
25. ALL DIMENSIONS ARE UNLESS NOTED OTHERWISE.
26. ALL DIMENSIONS ARE UNLESS NOTED OTHERWISE.
27. ALL DIMENSIONS ARE UNLESS NOTED OTHERWISE.
28. ALL DIMENSIONS ARE UNLESS NOTED OTHERWISE.
29. ALL DIMENSIONS ARE UNLESS NOTED OTHERWISE.
30. ALL DIMENSIONS ARE UNLESS NOTED OTHERWISE.
31. ALL DIMENSIONS ARE UNLESS NOTED OTHERWISE.
32. ALL DIMENSIONS ARE UNLESS NOTED OTHERWISE.
33. ALL DIMENSIONS ARE UNLESS NOTED OTHERWISE.
34. ALL DIMENSIONS ARE UNLESS NOTED OTHERWISE.
35. ALL DIMENSIONS ARE UNLESS NOTED OTHERWISE.
36. ALL DIMENSIONS ARE UNLESS NOTED OTHERWISE.
37. ALL DIMENSIONS ARE UNLESS NOTED OTHERWISE.
38. ALL DIMENSIONS ARE UNLESS NOTED OTHERWISE.
39. ALL DIMENSIONS ARE UNLESS NOTED OTHERWISE.
40. ALL DIMENSIONS ARE UNLESS NOTED OTHERWISE.
41. ALL DIMENSIONS ARE UNLESS NOTED OTHERWISE.
42. ALL DIMENSIONS ARE UNLESS NOTED OTHERWISE.
43. ALL DIMENSIONS ARE UNLESS NOTED OTHERWISE.
44. ALL DIMENSIONS ARE UNLESS NOTED OTHERWISE.
45. ALL DIMENSIONS ARE UNLESS NOTED OTHERWISE.
46. ALL DIMENSIONS ARE UNLESS NOTED OTHERWISE.
47. ALL DIMENSIONS ARE UNLESS NOTED OTHERWISE.
48. ALL DIMENSIONS ARE UNLESS NOTED OTHERWISE.
49. ALL DIMENSIONS ARE UNLESS NOTED OTHERWISE.
50. ALL DIMENSIONS ARE UNLESS NOTED OTHERWISE.
51. ALL DIMENSIONS ARE UNLESS NOTED OTHERWISE.
52. ALL DIMENSIONS ARE UNLESS NOTED OTHERWISE.
53. ALL DIMENSIONS ARE UNLESS NOTED OTHERWISE.
54. ALL DIMENSIONS ARE UNLESS NOTED OTHERWISE.
55. ALL DIMENSIONS ARE UNLESS NOTED OTHERWISE.
56. ALL DIMENSIONS ARE UNLESS NOTED OTHERWISE.
57. ALL DIMENSIONS ARE UNLESS NOTED OTHERWISE.
58. ALL DIMENSIONS ARE UNLESS NOTED OTHERWISE.
59. ALL DIMENSIONS ARE UNLESS NOTED OTHERWISE.
60. ALL DIMENSIONS ARE UNLESS NOTED OTHERWISE.
61. ALL DIMENSIONS ARE UNLESS NOTED OTHERWISE.
62. ALL DIMENSIONS ARE UNLESS NOTED OTHERWISE.
63. ALL DIMENSIONS ARE UNLESS NOTED OTHERWISE.
64. ALL DIMENSIONS ARE UNLESS NOTED OTHERWISE.
65. ALL DIMENSIONS ARE UNLESS NOTED OTHERWISE.
66. ALL DIMENSIONS ARE UNLESS NOTED OTHERWISE.
67. ALL DIMENSIONS ARE UNLESS NOTED OTHERWISE.
68. ALL DIMENSIONS ARE UNLESS NOTED OTHERWISE.
69. ALL DIMENSIONS ARE UNLESS NOTED OTHERWISE.
70. ALL DIMENSIONS ARE UNLESS NOTED OTHERWISE.
71. ALL DIMENSIONS ARE UNLESS NOTED OTHERWISE.
72. ALL DIMENSIONS ARE UNLESS NOTED OTHERWISE.
73. ALL DIMENSIONS ARE UNLESS NOTED OTHERWISE.
74. ALL DIMENSIONS ARE UNLESS NOTED OTHERWISE.
75. ALL DIMENSIONS ARE UNLESS NOTED OTHERWISE.
76. ALL DIMENSIONS ARE UNLESS NOTED OTHERWISE.
77. ALL DIMENSIONS ARE UNLESS NOTED OTHERWISE.
78. ALL DIMENSIONS ARE UNLESS NOTED OTHERWISE.
79. ALL DIMENSIONS ARE UNLESS NOTED OTHERWISE.
80. ALL DIMENSIONS ARE UNLESS NOTED OTHERWISE.
81. ALL DIMENSIONS ARE UNLESS NOTED OTHERWISE.
82. ALL DIMENSIONS ARE UNLESS NOTED OTHERWISE.
83. ALL DIMENSIONS ARE UNLESS NOTED OTHERWISE.
84. ALL DIMENSIONS ARE UNLESS NOTED OTHERWISE.
85. ALL DIMENSIONS ARE UNLESS NOTED OTHERWISE.
86. ALL DIMENSIONS ARE UNLESS NOTED OTHERWISE.
87. ALL DIMENSIONS ARE UNLESS NOTED OTHERWISE.
88. ALL DIMENSIONS ARE UNLESS NOTED OTHERWISE.
89. ALL DIMENSIONS ARE UNLESS NOTED OTHERWISE.
90. ALL DIMENSIONS ARE UNLESS NOTED OTHERWISE.
91. ALL DIMENSIONS ARE UNLESS NOTED OTHERWISE.
92. ALL DIMENSIONS ARE UNLESS NOTED OTHERWISE.
93. ALL DIMENSIONS ARE UNLESS NOTED OTHERWISE.
94. ALL DIMENSIONS ARE UNLESS NOTED OTHERWISE.
95. ALL DIMENSIONS ARE UNLESS NOTED OTHERWISE.
96. ALL DIMENSIONS ARE UNLESS NOTED OTHERWISE.
97. ALL DIMENSIONS ARE UNLESS NOTED OTHERWISE.
98. ALL DIMENSIONS ARE UNLESS NOTED OTHERWISE.
99. ALL DIMENSIONS ARE UNLESS NOTED OTHERWISE.
100. ALL DIMENSIONS ARE UNLESS NOTED OTHERWISE.

NOTE: ALL CANOPY BEAMS, EXCEPT CONCRETE BEAMS, SHALL BE PERMITTED UNDER FUTURE PROJECT. ALL DIMENSIONS ARE UNLESS NOTED OTHERWISE.

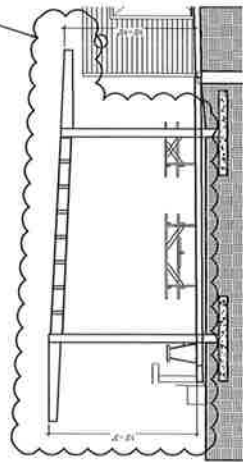

2 SCHEMATIC CROSS SECTION
 1/4" = 1'-0"

NOTE: ALL CANOPY BEAMS, EXCEPT CONCRETE BEAMS, SHALL BE PERMITTED UNDER FUTURE PROJECT. ALL DIMENSIONS ARE UNLESS NOTED OTHERWISE.

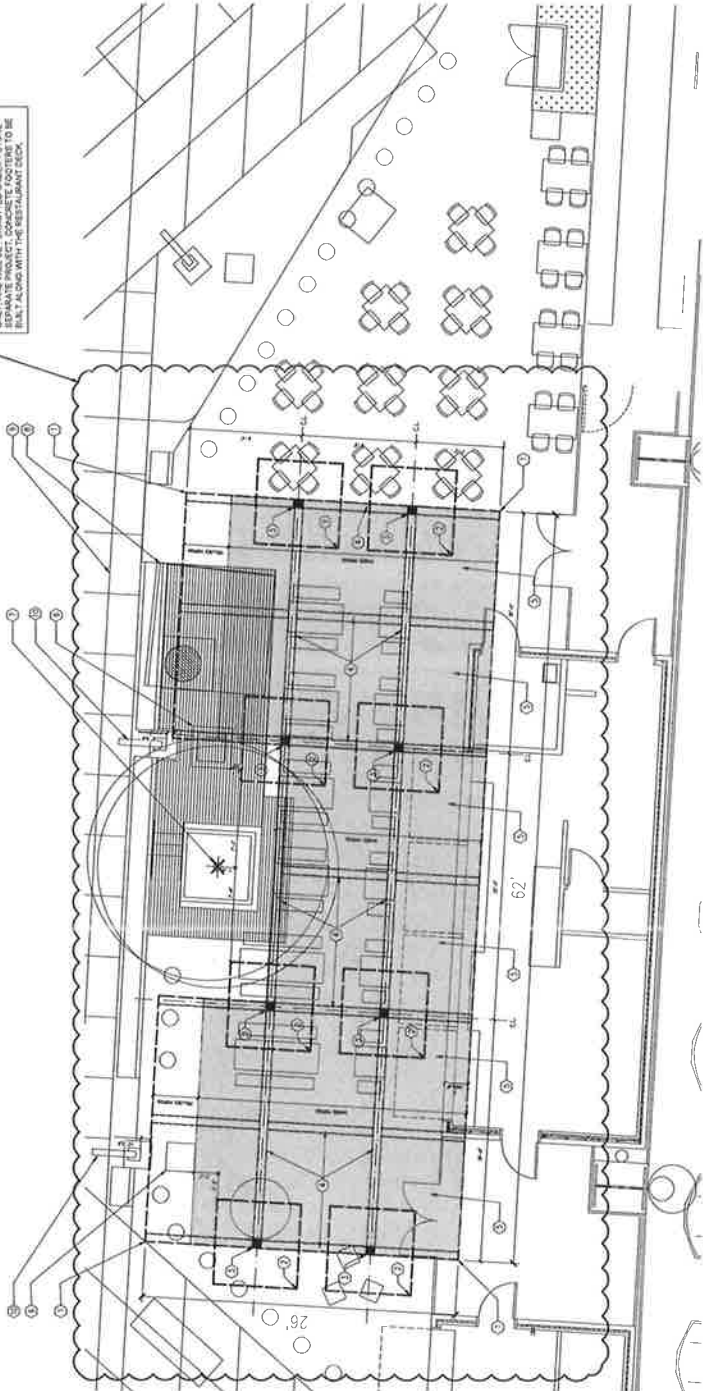

1 CANOPY PLAN (BUILDING 1 CANTINA, PERMIT 1)
 1/4" = 1'-0"



URBAN KAYAKS

ISSUE: 07-22-2020

Figure 7a



URBAN KAYAKS



ISSUE: 07-22-2020

Figure 7b



URBAN KAYAKS

ISSUE: 07-22-2020

Figure 7c



URBAN KAYAKS



ISSUE: 07-22-2020

Figure 7d



URBAN KAYAKS

ISSUE: 07-22-2020

Figure 7e



URBAN KAYAKS

ISSUE: 07-22-2020

Figure 7f



URBAN KAYAKS



ISSUE: 07-22-2020

Figure 7g



URBAN KAYAKS



ISSUE: 07-22-2020

Figure 7h



URBAN KAYAKS



ISSUE: 07-22-2020

Figure A1

URBAN KAYAKS

ISSUE: 01-22-2008

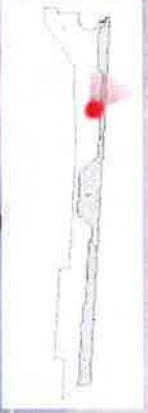



URBAN KAYAKS

ISSUE 07-22-2020

Figure 7k



URBAN KAYAKS

US STATE OF TEXAS



URBAN KAYAKS



ISSUE: 07-22-2020

Figure: 7m

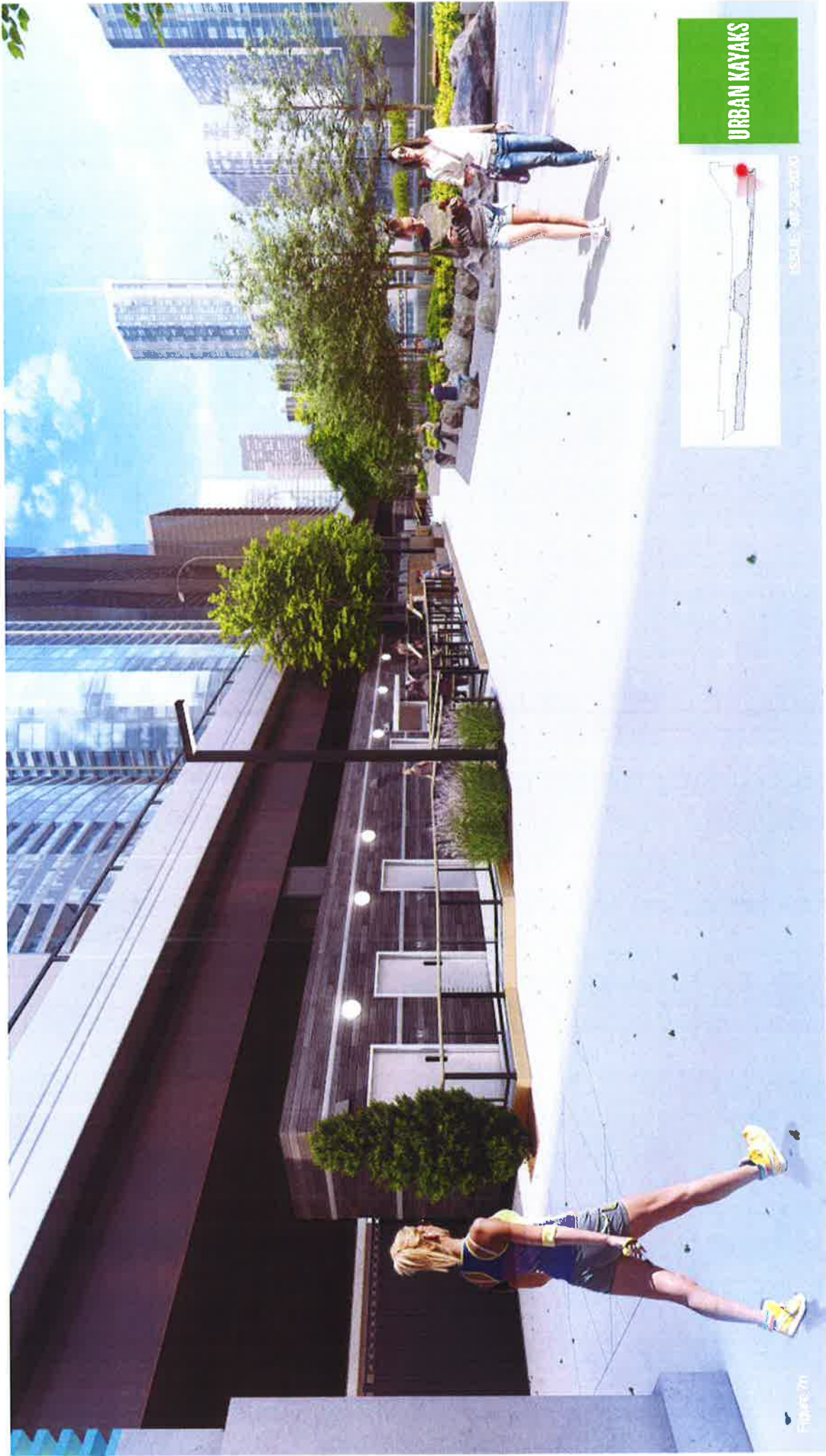

URBAN KAYAKS



SCALE: 1" = 200'-0" (1:20,000)

Figure 71

PART TWO: CHARACTER OF THE PROPOSAL

VI. Narrative: A Statement Describing the Proposed Development.

Urban Kayaks, LLC (the "Applicant") leases the site located at 425 E. Riverwalk on the Chicago Riverwalk under a 10 year lease with 2 possible 5 year extensions.

The Applicant is planning to redevelop the site with a renovated kayak tour and rental facility, mexican cantina, cafe, and multi use fitness space and/or other uses permitted in the existing POS-1 Parks and Open Space District. The Applicant is not seeking an up-zoning or financial incentives from the City. Construction of the new facilities will require approval of the Chicago Plan Commission pursuant to the Lake Michigan and Chicago Lakefront Protection Ordinance.

The area of the site is approximately 12465 square feet. The floor area ratio (FAR) of the proposed building will be 4440, which is less than that which is permitted under existing zoning. The proposed facilities will be approximately 10' in height. The proposed building will comply with applicable bulk and density requirements. The Applicant intends to comply with the City's sustainable development policies.

PART THREE: ZONING INFORMATION

The Applicant shall provide the basic data on zoning considerations for the site of the proposal. Calculations may be shown below on this page and on page 8.

I. Is a planned development ordinance or an amendment to an existing planned development required or permitted for the subject site?

required permitted no

If a planned development approach is required, or if it is permitted and the Applicant chooses to seek a planned development amendment, the Applicant is not required to complete the remainder of Part Three of this Application Form.

Address: 425,457,473 E. Chicago Riverwalk Chicago IL 60611

II Is Zoning Board of Appeals approval a variation or a special use either necessary or

contemplated in relation to the Applicant's proposal? _____ yes no.

If "yes," please explain the nature of the approval.

III. Net Site Area and Existing Zoning District Classification (list that portion of the net site area in each):

<u>District Classification</u>	<u>Area</u>
A. Full site listed as "POS 1" Parks and Open Space	13,184 sq. ft.
B. _____	_____ sq. ft.
C. _____	_____ sq. ft.
D. Total Net Site Area:	13,184 sq. ft.

IV. Dwelling Units

A. Maximum units allowed

1. Without efficiency units: 0.
2. With maximum percent of efficiency units: 0.

B. Proposed number of units

1. Dwelling units: 0.
2. Efficiency Units: 0.
3. Total Units: 0.

C. Does the Applicant intend to increase allowable floor area by reducing the number of units constructed below the maximum allowed?

_____ yes no.

If "yes" there will be _____ units fewer than the maximum allowed, and the Floor Area Ratio for the site will be increased by _____ %.

Address: 425,457,473 E. Chicago Riverwalk Chicago IL 60611

This page for calculations.

Calcs/ Logic for FAR questions below:

Assuming 0 setback requirements and that the parcel/ lot size in the space we were allowed by AIS to build upon (south of the pathway and north of the impound lot fence):

Parcel/ Lot Size= 13,184 sf

Gross Floor Area of UK buildings= 4,440 sf

FAR= 4,440 sf / 13,184 sf = .33

fitness area = 1,140 sf

restaurant and patio areas = 7,938 sf

kayak rental and storage = 1,696 sf

kayak dock and storage areas = 2,410 sf

total all areas = 13,184 sf

Address: 425,457,473 E. Chicago Riverwalk Chicago IL 60611

V. Bulk

- A. Base Floor Area Ratio (F.A.R.), without bonuses: .33 .
- B. Proposed F.A.R., include all bonuses: 0 .
- C. List all bonuses used in computing B., above:
 - 1. _____
 - 2. _____
 - 3. _____
- D. Proposed Floor Area: 4,440 sq. ft.
- E. Percentage of floor area devoted to interior recreation space, meeting rooms, etc. :
0 %.

VI. Off-street Parking and Loading

	<u>Minimum Required</u>	<u>Number Proposed</u>
A. Parking Spaces	<u>0</u>	<u>0</u>
B. Loading Docks	<u>0</u>	<u>0</u>

VII. Setbacks

	<u>Minimum</u>	<u>Proposed</u>
A. Front	<u>0</u>	<u>Chicago Riverwalk / River</u>
B. Side	<u>0</u>	<u>Riverwalk Vendor / Lakefront Trail</u>
C. Rear	<u>0</u>	<u>City of Chicago Impound</u>

Address: 425,457,473 E. Chicago Riverwalk Chicago IL 60611

PART FOUR: POTENTIAL IMPACT OF THE PROPOSAL

Part Four: Potential Impact of the Proposal

Thirteen Purposes

- 1) To promote and protect the health, safety, comfort, convenience, and the general welfare of the people, and to conserve our natural resources;

We will promote the general health and conserve our natural resources by promoting safe boating on the Chicago River. This development will promote and protect the health, safety and welfare of the citizens in that it promotes safe boating on the Chicago River and highlights the Chicago Riverwalk.

- 2) To identify and establish the Lake Michigan and Chicago Lakefront Protection District and to divide that District into several zones wherein any and all development or construction, as specified in Article V hereinafter, shall be specifically restricted and regulated;

This development is on City Property: The Chicago Riverwalk is appropriately restricted and regulated by the City's zoning code.

- 3) To maintain and improve the purity and quality of the waters of Lake Michigan;

This development will improve the quality of water on Lake Michigan by promoting a healthy, human powered activity on the Chicago River and showcasing the Riverwalk.

- 4) To insure that construction in the Lake or modification of the existing shoreline shall not be permitted if such construction or modification would cause environmental or ecological damage to the Lake or would diminish water quality; and to insure that the life patterns of fish, migratory birds and other fauna are recognized and supported;

There will be no modification to the existing shoreline and no environmental or ecological damage will occur.

- 5) To ensure that the Lakefront Parks and the Lake itself are devoted only to public purposes and to ensure the integrity of and expand the quantity and quality of the Lakefront Parks;

This development is providing public restrooms and is open to the public.

- 6) To promote and provide for continuous pedestrian movement along the shoreline;

There will be continuous pedestrian movement along the shoreline

- 7) To promote and provide for pedestrian access to the Lake and Lakefront Parks from and through areas adjacent thereto at regular intervals of one-fourth mile and additional places wherever possible, and to protect and enhance vistas at these locations and wherever else possible;

We will promote and provide pedestrian access to lakefront path as well as improving vistas from both our on water activities and on land development.

- 8) To promote and provide for improved public transportation access to the Lakefront;

Public transportation is not hampered by this development.

- 9) To ensure that no roadway of expressway standards, as hereinafter defined, shall be permitted in the Lakefront Parks;

There will be no expressway standards adopted within the lakefront/ riverwalk parks.

- 10) To insure that development of properties adjacent to the Lake or the Lakefront Parks is so defined as to implement the above-stated purposes, provided, however, that with respect to property located within the Private Use Zone as established by Article V, VI, and IX of this Ordinance, the permitted use, special use, lot area per dwelling unit, and floor area ratio provisions of the Chicago Zoning Ordinance, Chapter 194A of the Municipal Code of Chicago, shall govern except where such provisions are in substantial conflict with the purposes of this Ordinance or the Fourteen Basic Policies of the Lakefront Plan of Chicago;

This development will be totally compliant with Chicago Zoning Ordinance.

- 11) To achieve the above-stated purposes, the appropriate public agency should acquire such properties or rights as may be necessary and desirable;

There is no public agency.

- 12) To define and limit the powers and duties of the administrative body and officers as provided herein;

This development does not impact City administrative officers' powers and duties.

- 13) Nothing contained in the Lake Michigan and Chicago Lakefront Protection Ordinance shall be deemed to be a waiver or consent, license or permit to use any property or to locate, construct or maintain any building, structure or facility or to carry on any trade, industry, occupation or activity which may be otherwise required by law.

The owner understands that approval if granted will not waive any lawful requirements for construction and use.

PART FOUR: POTENTIAL IMPACT OF THE PROPOSAL

I. Fourteen Basic Policies

- 1) Complete the publicly owned and locally controlled park system along the entire Chicago lakefront.

We are completing the last area of riverwalk development that would otherwise be vacant and unoccupied.

- 2) Maintain and enhance the predominantly landscaped, spacious and continuous character of the lake shore parks.

By increasing usage of the Chicago River through a healthy human powered activity, and adding a lively eating venue we will improve the character of the Riverwalk.

- 3) Continue to improve the water quality and ecological balance of Lake Michigan.

We will continue to improve the water quality of Lake Michigan by promoting kayaking: an human powered, healthy usage of the Chicago River.

- 4) Preserve the cultural, historical, and recreational heritage of the lakeshore parks.

Kayaking on the Chicago River promotes recreational usage and our Historic Chicago Tour promotes the cities historical heritage. Our cantina space will add to the culture of the park.

- 5) Maintain and improve the formal character and open water vista of Grant Park with no new above-ground structures permitted.

N/A – the property use does not impede the open water vista of Grant Park with no new above ground structures.

- 6) Increase the diversity of recreational opportunities while emphasizing lake-oriented leisure time activities.

We will promote kayaking, a human powered healthy activity which will increase water usage and promote recreational on the Chicago River. Our cantina space will promote leisure time dining on the Riverwalk.

- 7) Protect and develop natural lakeshore park and water areas for wildlife habitation.

We will showcase non-motorized boating on the Chicago river, which hopefully will promote wildlife habitation.

- 8) Increase personal safety

We will promote kayaks tours and rentals on the Chicago River and continue to provide this activity in a safe and responsible manner. Our cantina space will provide a safe/clean dining experience for patrons. New sanitizing procedures are currently being implemented within Urban Kayaks. Social distancing procedures will be implemented in the cantina space.

- 9) Design all lake edge and lake construction to prevent detrimental shoreline erosion.

All facilities will be constructed to code and no structures are to be built at lake edge.

- 10) Ensure a harmonious relationship between the lakeshore parks and the community edge, but in no instance will further private development be permitted East of Lake Shore Drive.

By promoting boating on the Chicago River we will continue to promote a harmonious relationship between the lakeshore parks and community edge. There will be no private development east of Lake Shore drive.

- 11) Improve access to the lakeshore parks and reduce through vehicular traffic on secondary park roads.

N/A- access is defined by City of Chicago and vehicular traffic not permitted.

- 12) Strengthen the parkway characteristics of Lake Shore Drive and prohibit and roadway of expressway standards.

Our facility will strengthen the parkway by promoting an outdoor, healthy, recreational activity in our kayaking space. We will also promote leisure time activities through our cantina space.

- 13) Ensure that all port, water supply, and public facilities are designed to enhance lakefront character.

To enhance the lakefront character, we are adding safe public access to the waterway with non motorized vessels as well as building public restrooms.

- 14) Coordinate all public and private development within the water, park, and community zones.

This development is being coordinated with the City of Chicago and surrounding communities.

**CITY OF CHICAGO
ECONOMIC DISCLOSURE STATEMENT
AND AFFIDAVIT**

SECTION I -- GENERAL INFORMATION

A. Legal name of Disclosing Party submitting this EDS. Include d/b/a/ if applicable:

Urban Kayaks LLC

Check ONE of the following three boxes:

Indicate whether Disclosing Party submitting this EDS is:

1. the Applicant
OR

2. a legal entity holding a direct or indirect interest in the Applicant. State the legal name of the Applicant in which Disclosing Party holds an interest: _____
OR

3. a specified legal entity with a right of control (see Section II.B.1.b.) State the legal name of the entity in which Disclosing Party holds a right of control: _____

B. Business address of Disclosing Party: 345 E. Wacker Dr #1708 Chicago, IL 60601

C. Telephone: 773-450-2957 Fax: _____ Email: aaron@urbankayaks.com

D. Name of contact person: Aaron Gershenzon

E. Federal Employer Identification No. (if you have one): 45-205-3131

F. Brief description of contract, transaction or other undertaking (referred to below as the "Matter") to which this EDS pertains. (Include project number and location of property, if applicable):

2FM Riverwalk vendor contract. Project located at 425,457,473 E. Chicago Riverwalk Chicago IL 60611

G. Which City agency or department is requesting this EDS? _____

If the Matter is a contract being handled by the City's Department of Procurement Services, please complete the following:

Specification # _____ and Contract # _____

SECTION II -- DISCLOSURE OF OWNERSHIP INTERESTS

A. NATURE OF DISCLOSING PARTY

1. Indicate the nature of the Disclosing Party:

- | | |
|---|--|
| <input type="checkbox"/> Person | <input checked="" type="checkbox"/> Limited liability company* |
| <input type="checkbox"/> Publicly registered business corporation | <input type="checkbox"/> Limited liability partnership* |
| <input type="checkbox"/> Privately held business corporation | <input type="checkbox"/> Joint venture* |
| <input type="checkbox"/> Sole proprietorship | <input type="checkbox"/> Not-for-profit corporation |
| <input type="checkbox"/> General partnership* | (Is the not-for-profit corporation also a 501(c)(3))? |
| <input type="checkbox"/> Limited partnership* | <input type="checkbox"/> Yes <input type="checkbox"/> No |
| <input type="checkbox"/> Trust | <input type="checkbox"/> Other (please specify) |
-

* Note B.1.b below.

2. For legal entities, the state (or foreign country) of incorporation or organization, if applicable:

Illinois

3. For legal entities not organized in the State of Illinois: Has the organization registered to do business in the State of Illinois as a foreign entity?

- Yes No N/A

B. IF THE DISCLOSING PARTY IS A LEGAL ENTITY:

1.a. List below the full names and titles of all executive officers and all directors of the entity. For not-for-profit corporations, also list below all members, if any, which are legal entities. If there are no such members, write "no members." For trusts, estates or other similar entities, list below the legal titleholder(s).

Name	Title
_____	_____
_____	_____
_____	_____
_____	_____

1.b. If you checked "General partnership," "Limited partnership," "Limited liability company," "Limited liability partnership" or "Joint venture" in response to Item A.1. above (Nature of Disclosing Party), list below the name and title of each general partner, managing member, manager or

any other person or entity that controls the day-to-day management of the Disclosing Party. **NOTE:** Each legal entity listed below must submit an EDS on its own behalf.

Name	Title
Aaron Gershenzon	Member/ Manager
Asher Gershenzon	Member/ Manager
James Morro	Member/ Manager

2. Please provide the following information concerning each person or entity having a direct or indirect beneficial interest (including ownership) in excess of 7.5% of the Disclosing Party. Examples of such an interest include shares in a corporation, partnership interest in a partnership or joint venture, interest of a member or manager in a limited liability company, or interest of a beneficiary of a trust, estate or other similar entity. If none, state "None." **NOTE:** Pursuant to Section 2-154-030 of the Municipal Code of Chicago ("Municipal Code"), the City may require any such additional information from any applicant which is reasonably intended to achieve full disclosure.

Name	Business Address	Percentage Interest in the Disclosing Party
Aaron Gershenzon	345 E. Wacker Dr #1708 Chicago, IL 60601	33.3
Asher Gershenzon	400 N. McClurg Crt Chicago, IL 60611	33.3
James Morro	1210 S. Indiana Ave Chicago, IL 60605	33.3

SECTION III -- BUSINESS RELATIONSHIPS WITH CITY ELECTED OFFICIALS

Has the Disclosing Party had a "business relationship," as defined in Chapter 2-156 of the Municipal Code, with any City elected official in the 12 months before the date this EDS is signed?

Yes No

If yes, please identify below the name(s) of such City elected official(s) and describe such relationship(s):

SECTION IV -- DISCLOSURE OF SUBCONTRACTORS AND OTHER RETAINED PARTIES

The Disclosing Party must disclose the name and business address of each subcontractor, attorney, lobbyist, accountant, consultant and any other person or entity whom the Disclosing Party has retained or expects to retain in connection with the Matter, as well as the nature of the relationship, and the total

amount of the fees paid or estimated to be paid. The Disclosing Party is not required to disclose employees who are paid solely through the Disclosing Party's regular payroll.

“Lobbyist” means any person or entity who undertakes to influence any legislative or administrative action on behalf of any person or entity other than: (1) a not-for-profit entity, on an unpaid basis, or (2) himself. “Lobbyist” also means any person or entity any part of whose duties as an employee of another includes undertaking to influence any legislative or administrative action.

If the Disclosing Party is uncertain whether a disclosure is required under this Section, the Disclosing Party must either ask the City whether disclosure is required or make the disclosure.

Name (indicate whether retained or anticipated to be retained)	Business Address	Relationship to Disclosing Party (subcontractor, attorney, lobbyist, etc.)	Fees (indicate whether paid or estimated)

(Add sheets if necessary)

Check here if the Disclosing party has not retained, nor expects to retain, any such persons or entities.

SECTION V -- CERTIFICATIONS

A. COURT-ORDERED CHILD SUPPORT COMPLIANCE

Under Municipal Code Section 2-92-415, substantial owners of business entities that contract with the City must remain in compliance with their child support obligations throughout the term of the contract.

Has any person who directly or indirectly owns 10% or more of the Disclosing Party been declared in arrearage on any child support obligations by any Illinois court of competent jurisdiction?

Yes No No person owns 10% or more of the Disclosing Party.

If “Yes,” has the person entered into a court-approved agreement for payment of all support owed and is the person in compliance with that agreement?

Yes No

B. FURTHER CERTIFICATIONS

1. The Disclosing Party and, if the Disclosing Party is a legal entity, all of those persons or entities identified in Section II.B.1. of this EDS:

- a. are not presently debarred, suspended, proposed for debarment, declared ineligible or voluntarily excluded from any transactions by any federal, state or local unit of government;
- b. have not, within a five-year period preceding the date of this EDS, been convicted of a criminal offense, adjudged guilty, or had a civil judgment rendered against them in connection with: obtaining, attempting to obtain, or performing a public (federal, state or local) transaction or contract under a public transaction; a violation of federal or state antitrust statutes; fraud; embezzlement; theft; forgery; bribery; falsification or destruction of records; making false statements; or receiving stolen property;
- c. are not presently indicted for or otherwise criminally or civilly charged by a governmental entity (federal, state or local) with commission of any of the offenses enumerated in clause B.1.b. of this Section V;
- d. have not, within a five-year period preceding the date of this EDS, had one or more public transactions (federal, state or local) terminated for cause or default; and
- e. have not, within a five-year period preceding the date of this EDS, been convicted, adjudged guilty, or found liable in a civil proceeding, or in any criminal or civil action, including actions concerning environmental violations, instituted by the City or by the federal government, any state, or any other unit of local government.

2. The certifications in subparts 2, 3 and 4 concern:

- the Disclosing Party;
- any "Applicable Party" (meaning any party participating in the performance of the Matter, including but not limited to any persons or legal entities disclosed under Section IV, "Disclosure of Subcontractors and Other Retained Parties");
- any "Affiliated Entity" (meaning a person or entity that, directly or indirectly: controls the Disclosing Party, is controlled by the Disclosing Party, or is, with the Disclosing Party, under common control of another person or entity. Indicia of control include, without limitation: interlocking management or ownership; identity of interests among family members, shared facilities and equipment; common use of employees; or organization of a business entity following the ineligibility of a business entity to do business with federal or state or local government, including the City, using substantially the same management, ownership, or principals as the ineligible entity); with respect to Applicable Parties, the term Affiliated Entity means a person or entity that directly or indirectly controls the Applicable Party, is controlled by it, or, with the Applicable Party, is under common control of another person or entity;

- any responsible official of the Disclosing Party, any Applicable Party or any Affiliated Entity or any other official, agent or employee of the Disclosing Party, any Applicable Party or any Affiliated Entity, acting pursuant to the direction or authorization of a responsible official of the Disclosing Party, any Applicable Party or any Affiliated Entity (collectively "Agents").

Neither the Disclosing Party, nor any Applicable Party, nor any Affiliated Entity of either the Disclosing Party or any Applicable Party nor any Agents have, during the five years before the date this EDS is signed, or, with respect to an Applicable Party, an Affiliated Entity, or an Affiliated Entity of an Applicable Party during the five years before the date of such Applicable Party's or Affiliated Entity's contract or engagement in connection with the Matter:

- a. bribed or attempted to bribe, or been convicted or adjudged guilty of bribery or attempting to bribe, a public officer or employee of the City, the State of Illinois, or any agency of the federal government or of any state or local government in the United States of America, in that officer's or employee's official capacity;
- b. agreed or colluded with other bidders or prospective bidders, or been a party to any such agreement, or been convicted or adjudged guilty of agreement or collusion among bidders or prospective bidders, in restraint of freedom of competition by agreement to bid a fixed price or otherwise; or
- c. made an admission of such conduct described in a. or b. above that is a matter of record, but have not been prosecuted for such conduct; or
- d. violated the provisions of Municipal Code Section 2-92-610 (Living Wage Ordinance).

3. Neither the Disclosing Party, Affiliated Entity or Applicable Party, or any of their employees, officials, agents or partners, is barred from contracting with any unit of state or local government as a result of engaging in or being convicted of (1) bid-rigging in violation of 720 ILCS 5/33E-3; (2) bid-rotating in violation of 720 ILCS 5/33E-4; or (3) any similar offense of any state or of the United States of America that contains the same elements as the offense of bid-rigging or bid-rotating.

4. Neither the Disclosing Party nor any Affiliated Entity is listed on any of the following lists maintained by the Office of Foreign Assets Control of the U.S. Department of the Treasury or the Bureau of Industry and Security of the U.S. Department of Commerce or their successors: the Specially Designated Nationals List, the Denied Persons List, the Unverified List, the Entity List and the Debarred List.

5. The Disclosing Party understands and shall comply with (1) the applicable requirements of the Governmental Ethics Ordinance of the City, Title 2, Chapter 2-156 of the Municipal Code; and (2) all the applicable provisions of Chapter 2-56 of the Municipal Code (Office of the Inspector General).

6. If the Disclosing Party is unable to certify to any of the above statements in this Part B (Further Certifications), the Disclosing Party must explain below:

If the letters "NA," the word "None," or no response appears on the lines above, it will be conclusively presumed that the Disclosing Party certified to the above statements.

C. CERTIFICATION OF STATUS AS FINANCIAL INSTITUTION

For purposes of this Part C, under Municipal Code Section 2-32-455(b), the term "financial institution" means a bank, savings and loan association, thrift, credit union, mortgage banker, mortgage broker, trust company, savings bank, investment bank, securities broker, municipal securities broker, securities dealer, municipal securities dealer, securities underwriter, municipal securities underwriter, investment trust, venture capital company, bank holding company, financial services holding company, or any licensee under the Consumer Installment Loan Act, the Sales Finance Agency Act, or the Residential Mortgage Licensing Act. However, "financial institution" specifically shall not include any entity whose predominant business is the providing of tax deferred, defined contribution, pension plans to public employees in accordance with Sections 403(b) and 457 of the Internal Revenue Code. (Additional definitions may be found in Municipal Code Section 2-32-455(b).)

1. CERTIFICATION

The Disclosing Party certifies that the Disclosing Party (check one)

is is not

a "financial institution" as defined in Section 2-32-455(b) of the Municipal Code.

2. If the Disclosing Party IS a financial institution, then the Disclosing Party pledges:

"We are not and will not become a predatory lender as defined in Chapter 2-32 of the Municipal Code. We further pledge that none of our affiliates is, and none of them will become, a predatory lender as defined in Chapter 2-32 of the Municipal Code. We understand that becoming a predatory lender or becoming an affiliate of a predatory lender may result in the loss of the privilege of doing business with the City."

If the Disclosing Party is unable to make this pledge because it or any of its affiliates (as defined in Section 2-32-455(b) of the Municipal Code) is a predatory lender within the meaning of Chapter

2-32 of the Municipal Code, explain here (attach additional pages if necessary):

If the letters "NA," the word "None," or no response appears on the lines above, it will be conclusively presumed that the Disclosing Party certified to the above statements.

D. CERTIFICATION REGARDING INTEREST IN CITY BUSINESS

Any words or terms that are defined in Chapter 2-156 of the Municipal Code have the same meanings when used in this Part D.

1. In accordance with Section 2-156-110 of the Municipal Code: Does any official or employee of the City have a financial interest in his or her own name or in the name of any other person or entity in the Matter?

Yes No

NOTE: If you checked "Yes" to Item D.1., proceed to Items D.2. and D.3. If you checked "No" to Item D.1., proceed to Part E.

2. Unless sold pursuant to a process of competitive bidding, or otherwise permitted, no City elected official or employee shall have a financial interest in his or her own name or in the name of any other person or entity in the purchase of any property that (i) belongs to the City, or (ii) is sold for taxes or assessments, or (iii) is sold by virtue of legal process at the suit of the City (collectively, "City Property Sale"). Compensation for property taken pursuant to the City's eminent domain power does not constitute a financial interest within the meaning of this Part D.

Does the Matter involve a City Property Sale?

Yes No

3. If you checked "Yes" to Item D.1., provide the names and business addresses of the City officials or employees having such interest and identify the nature of such interest:

Name	Business Address	Nature of Interest
NA		

4. The Disclosing Party further certifies that no prohibited financial interest in the Matter will be acquired by any City official or employee.

E. CERTIFICATION REGARDING SLAVERY ERA BUSINESS

The Disclosing Party has searched any and all records of the Disclosing Party and any and all predecessor entities for records of investments or profits from slavery, the slave industry, or slaveholder insurance policies from the slavery era (including insurance policies issued to slaveholders that provided coverage for damage to or injury or death of their slaves) and has disclosed in this EDS any and all such records to the City. In addition, the Disclosing Party must disclose the names of any and all slaves or slaveholders described in those records. Failure to comply with these disclosure requirements may make the Matter to which this EDS pertains voidable by the City.

Please check either 1. or 2. below. If the Disclosing Party checks 2., the Disclosing Party must disclose below or in an attachment to this EDS all requisite information as set forth in that paragraph 2.

X 1. The Disclosing Party verifies that (a) the Disclosing Party has searched any and all records of the Disclosing Party and any and all predecessor entities for records of investments or profits from slavery, the slave industry, or slaveholder insurance policies, and (b) the Disclosing Party has found no records of investments or profits from slavery, the slave industry, or slaveholder insurance policies and no records of names of any slaves or slaveholders.

___ 2. The Disclosing Party verifies that, as a result of conducting the search in step 1(a) above, the Disclosing Party has found records relating to investments or profits from slavery, the slave industry, or slaveholder insurance policies and/or the names of any slaves or slaveholders. The Disclosing Party verifies that the following constitutes full disclosure of all such records:

SECTION VI -- CERTIFICATIONS FOR FEDERALLY-FUNDED MATTERS

NOTE: If the Matter is federally funded, complete this Section VI. If the Matter is not federally funded, proceed to Section VII.

A. CERTIFICATION REGARDING LOBBYING

1. List below the names of all persons or entities registered under the federal Lobbying Disclosure Act of 1995 who have made lobbying contacts on behalf of the Disclosing Party with respect to the Matter: (Begin list here, add sheets as necessary):

NA

(If no explanation appears or begins on the lines above, or if the letters "NA" or if the word "None" appear, it will be conclusively presumed that the Disclosing Party means that NO persons or entities registered under the Lobbying Disclosure Act of 1995 have made lobbying contacts on behalf of the Disclosing Party with respect to the Matter.)

2. The Disclosing Party has not spent and will not expend any federally appropriated funds to pay any person or entity listed in Paragraph A.1. above for his or her lobbying activities or to pay any person or entity to influence or attempt to influence an officer or employee of any agency, as defined by applicable federal law, a member of Congress, an officer or employee of Congress, or an employee of a member of Congress, in connection with the award of any federally funded contract, making any federally funded grant or loan, entering into any cooperative agreement, or to extend, continue, renew, amend, or modify any federally funded contract, grant, loan, or cooperative agreement.

3. The Disclosing Party will submit an updated certification at the end of each calendar quarter in which there occurs any event that materially affects the accuracy of the statements and information set forth in paragraphs A.1. and A.2. above.

If the Matter is federally funded and any funds other than federally appropriated funds have been or will be paid to any person or entity for influencing or attempting to influence an officer or employee of any agency (as defined by applicable federal law), a member of Congress, an officer or employee of Congress, or an employee of a member of Congress in connection with the Matter, the Disclosing Party must complete and submit Standard Form-LLL, "Disclosure Form to Report Lobbying," in accordance with its instructions. The form may be obtained online from the federal Office of Management and Budget (OMB) web site at <http://www.whitehouse.gov/omb/grants/sflllin.pdf>, linked on the page http://www.whitehouse.gov/omb/grants/grants_forms.html.

4. The Disclosing Party certifies that either: (i) it is not an organization described in section 501(c)(4) of the Internal Revenue Code of 1986; or (ii) it is an organization described in section 501(c)(4) of the Internal Revenue Code of 1986 but has not engaged and will not engage in "Lobbying Activities".

5. If the Disclosing Party is the Applicant, the Disclosing Party must obtain certifications equal in form and substance to paragraphs A.1. through A.4. above from all subcontractors before it awards any subcontract and the Disclosing Party must maintain all such subcontractors' certifications for the duration of the Matter and must make such certifications promptly available to the City upon request.

B. CERTIFICATION REGARDING EQUAL EMPLOYMENT OPPORTUNITY

If the Matter is federally funded, federal regulations require the Applicant and all proposed subcontractors to submit the following information with their bids or in writing at the outset of negotiations.

Is the Disclosing Party the Applicant?

Yes

No

If "Yes," answer the three questions below:

1. Have you developed and do you have on file affirmative action programs pursuant to applicable federal regulations? (See 41 CFR Part 60-2.)

Yes

No

2. Have you filed with the Joint Reporting Committee, the Director of the Office of Federal Contract Compliance Programs, or the Equal Employment Opportunity Commission all reports due under the applicable filing requirements?

Yes

No

3. Have you participated in any previous contracts or subcontracts subject to the equal opportunity clause?

Yes

No

If you checked "No" to question 1. or 2. above, please provide an explanation:

SECTION VII -- ACKNOWLEDGMENTS, CONTRACT INCORPORATION, COMPLIANCE, PENALTIES, DISCLOSURE

The Disclosing Party understands and agrees that:

A. By completing and filing this EDS, the Disclosing Party acknowledges and agrees, on behalf of itself and the persons or entities named in this EDS, that the City may investigate the creditworthiness of some or all of the persons or entities named in this EDS.

B. The certifications, disclosures, and acknowledgments contained in this EDS will become part of any contract or other agreement between the Applicant and the City in connection with the Matter, whether procurement, City assistance, or other City action, and are material inducements to the City's execution of any contract or taking other action with respect to the Matter. The Disclosing Party understands that it must comply with all statutes, ordinances, and regulations on which this EDS is based.

C. The City's Governmental Ethics and Campaign Financing Ordinances, Chapters 2-156 and 2-164 of the Municipal Code, impose certain duties and obligations on persons or entities seeking City contracts, work, business, or transactions. The full text of these ordinances and a training program is available on line at www.cityofchicago.org/Ethics, and may also be obtained from the City's Board of Ethics, 740 N. Sedgwick St., Suite 500, Chicago, IL 60610, (312) 744-9660. The Disclosing Party must comply fully with the applicable ordinances.

D. If the City determines that any information provided in this EDS is false, incomplete or inaccurate, any contract or other agreement in connection with which it is submitted may be rescinded or be void or voidable, and the City may pursue any remedies under the contract or agreement (if not rescinded, void or voidable), at law, or in equity, including terminating the Disclosing Party's participation in the Matter and/or declining to allow the Disclosing Party to participate in other transactions with the City. Remedies at law for a false statement of material fact may include incarceration and an award to the City of treble damages.

E. It is the City's policy to make this document available to the public on its Internet site and/or upon request. Some or all of the information provided on this EDS and any attachments to this EDS may be made available to the public on the Internet, in response to a Freedom of Information Act request, or otherwise. By completing and signing this EDS, the Disclosing Party waives and releases any possible rights or claims which it may have against the City in connection with the public release of information contained in this EDS and also authorizes the City to verify the accuracy of any information submitted in this EDS.

F. The information provided in this EDS must be kept current. In the event of changes, the Disclosing Party must supplement this EDS up to the time the City takes action on the Matter. If the Matter is a contract being handled by the City's Department of Procurement Services, the Disclosing Party must update this EDS as the contract requires.

The Disclosing Party represents and warrants that:

G. The Disclosing Party has not withheld or reserved any disclosures as to economic interests in the Disclosing Party, or as to the Matter, or any information, data or plan as to the intended use or purpose for which the Applicant seeks City Council or other City agency action.

For purposes of the certifications in H.1. and H.2. below, the term "affiliate" means any person or entity that, directly or indirectly: controls the Disclosing Party, is controlled by the Disclosing Party, or is, with the Disclosing Party, under common control of another person or entity. Indicia of control include, without limitation: interlocking management or ownership; identity of interests among family members; shared facilities and equipment; common use of employees; or organization of a business entity following the ineligibility of a business entity to do business with the federal government or a state or local government, including the City, using substantially the same management, ownership, or principals as the ineligible entity.

H.1. The Disclosing Party is not delinquent in the payment of any tax administered by the Illinois Department of Revenue, nor are the Disclosing Party or its affiliates delinquent in paying any fine, fee, tax or other charge owed to the City. This includes, but is not limited to, all water charges, sewer charges, license fees, parking tickets, property taxes or sales taxes.

H.2. If the Disclosing Party is the Applicant, the Disclosing Party and its affiliates will not use, nor permit their subcontractors to use, any facility on the U.S. EPA's List of Violating Facilities in connection with the Matter for the duration of time that such facility remains on the list.

H.3 If the Disclosing Party is the Applicant, the Disclosing Party will obtain from any contractors/subcontractors hired or to be hired in connection with the Matter certifications equal in form and substance to those in H.1. and H.2. above and will not, without the prior written consent of the City, use any such contractor/subcontractor that does not provide such certifications or that the Disclosing Party has reason to believe has not provided or cannot provide truthful certifications.

NOTE: If the Disclosing Party cannot certify as to any of the items in H.1., H.2. or H.3. above, an explanatory statement must be attached to this EDS.

CERTIFICATION

Under penalty of perjury, the person signing below: (1) warrants that he/she is authorized to execute this EDS on behalf of the Disclosing Party, and (2) warrants that all certifications and statements contained in this EDS are true, accurate and complete as of the date furnished to the City.

Urban Kayaks LLC
(Print or type name of Disclosing Party)

Date: 7/17/20

By: 
(sign here)

Aaron Gershenzon
(Print or type name of person signing)

Owner / Member / Manager
(Print or type title of person signing)

Signed and sworn to before me on (date) _____, by _____,
at _____ County, _____ (state).

Notary Public.

Commission expires: _____.



CERTIFICATE OF FILING FOR
CITY OF CHICAGO ECONOMIC DISCLOSURE STATEMENT

EDS Number: 153165
Certificate Printed on: 06/25/2020

Date of This Filing:06/25/2020 03:23 PM
Original Filing Date:06/25/2020 03:23 PM

Disclosing Party: Urban Kayaks
Filed by: Mr. asher gershenson

Title:Owner/manager

Matter: Kayak Tour and rental company
Applicant: Urban Kayaks
Specification #: 329656
Contract #:

The Economic Disclosure Statement referenced above has been electronically filed with the City. Please provide a copy of this Certificate of Filing to your city contact with other required documents pertaining to the Matter. For additional guidance as to when to provide this Certificate and other required documents, please follow instructions provided to you about the Matter or consult with your City contact.

A copy of the EDS may be viewed and printed by visiting <http://webapps1.cityofchicago.org/EDSWeb> and entering the EDS number into the EDS Search. Prior to contract award, the filing is accessible online only to the disclosing party and the City, but is still subject to the Illinois Freedom of Information Act. The filing is visible online to the public after contract award.



CERTIFICATE OF FILING FOR
CITY OF CHICAGO ECONOMIC DISCLOSURE STATEMENT

EDS Number: 153130

Date of This Filing:06/24/2020 10:55 PM

Certificate Printed on: 06/24/2020

Original Filing Date:06/24/2020 10:55 PM

Disclosing Party: Urban Kayaks

Title:Owner/ Manager

Filed by: Mr. Aaron Gershenzon

Matter: AIS Riverwalk Vendor Contract

Applicant: Urban Kayaks

Specification #: 329656

Contract #:

The Economic Disclosure Statement referenced above has been electronically filed with the City. Please provide a copy of this Certificate of Filing to your city contact with other required documents pertaining to the Matter. For additional guidance as to when to provide this Certificate and other required documents, please follow instructions provided to you about the Matter or consult with your City contact.

A copy of the EDS may be viewed and printed by visiting <http://webapps1.cityofchicago.org/EDSWeb> and entering the EDS number into the EDS Search. Prior to contract award, the filing is accessible online only to the disclosing party and the City, but is still subject to the Illinois Freedom of Information Act. The filing is visible online to the public after contract award.



CERTIFICATE OF FILING FOR
CITY OF CHICAGO ECONOMIC DISCLOSURE STATEMENT

EDS Number: 153171

Certificate Printed on: 06/25/2020

Date of This Filing:06/25/2020 03:38 PM

Original Filing Date:06/25/2020 03:38 PM

Disclosing Party: Urban Kayaks

Title:Partner/manage

Filed by: Mr. James Fairbanks Morro

Matter: Riverwalk Licensee developing license area.

Applicant: Urban Kayaks

Specification #: 329656

Contract #:

The Economic Disclosure Statement referenced above has been electronically filed with the City. Please provide a copy of this Certificate of Filing to your city contact with other required documents pertaining to the Matter. For additional guidance as to when to provide this Certificate and other required documents, please follow instructions provided to you about the Matter or consult with your City contact.

A copy of the EDS may be viewed and printed by visiting <http://webapps1.cityofchicago.org/EDSWeb> and entering the EDS number into the EDS Search. Prior to contract award, the filing is accessible online only to the disclosing party and the City, but is still subject to the Illinois Freedom of Information Act. The filing is visible online to the public after contract award.

Aaron Gershenzon
Urban Kayaks
425 E. Riverwalk South
Chicago, IL 60601

July 22, 2020

Teresa Córdova, Chairman
City of Chicago Plan Commission
Room 1000, City Hall
121 North LaSalle Street
Chicago, IL 60602

**Re: Application for Plan Approval under the Lake Michigan and Chicago Lakefront Protection Ordinance
425 E. Riverwalk South**

Dear Chairwoman Córdova:

The undersigned, Aaron Gershenzon, owner of Urban Kayaks, the applicant for review under the Lake Michigan and Chicago Lakefront Protection Ordinance, certifies that he has complied with the requirements of Section 16-4-100(c) of the Lake Michigan and Chicago Lakefront Protection Ordinance by sending written notice to such property owners who appear to be the owners of the property within the subject area not solely owned by the applicant, and to the owners of all property within 250 feet of each direction of the lot line of the subject property, exclusive of public roads, streets, alleys and other public ways. Said written notice was sent by First Class U.S. Mail, no more than 30 days before filing the application.

The undersigned certifies that the notice contained the address of the subject property; a brief statement of the nature of the application; the name and address of the applicant; the name and address of the owner; a statement that the applicant intends to file the application on approximately July 22, 2020; and a source for additional information on the application.

The undersigned certifies that they have made a bona fide effort to determine the addresses of the parties to be notified under Section 16-4-100(c) of the Lake Michigan and Chicago Lakefront Protection Ordinance, and that the accompanying list of names and addresses of surrounding property owners within 250 feet of the subject site is a complete list containing the names and addresses of the people required to be served.

Very truly yours,



Aaron Gershenzon

Subscribed and sworn to before me
This 23rd day of July, 2020.

Notary Public

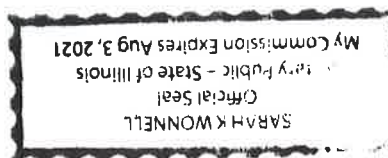

Aaron Gershenzon
Owner Urban Kayaks
425 E. Riverwalk South
Chicago, IL 60601

Dear Property Owner:

Re: 425 E. Riverwalk South

In accordance with the requirements for applications under the Lake Michigan and Chicago Lakefront Protection Ordinance, section 16-4 -100(b), please be informed that on or about July 20, 2020, the undersigned filed an application to the Chicago Plan Commission under the Lake Michigan and Chicago Lakefront Protection Ordinance for the property located at 425 E. Riverwalk, Chicago, Illinois. A diagram showing the location of the subject property is printed on the reverse side of this letter.

Urban Kayaks is a kayak tour and rental concession east of Columbus Drive at 425 East Riverwalk South. As part of a ten year license agreement to operate the concession on the Chicago Riverwalk approved by City Council in 2018, Urban Kayaks proposed to design and construct a new facility, including public restrooms and expansion to include a restaurant and recreation area. There is no parking, and there are no setbacks. The Applicant is seeking approval of the project under The Lake Michigan and Chicago Lakefront Protection Ordinance. The applicant is Urban Kayaks LLC. The property owner is the City of Chicago: AIS and its address is 30 North LaSalle St. Suite 300, Chicago, IL 60602

I, Aaron Gershenzon Member/ Manager at Urban Kayaks may be reached at 773-450-2957, and by mail at Aaron Gershenzon, 345 E. Wacker Dr #1708, Chicago, IL 60601.

Yours truly,

A handwritten signature in black ink, appearing to read 'Aaron Gershenzon', with a stylized flourish at the end.

Aaron Gershenzon
Member/ Manager, Urban Kayaks LLC

Please note that the applicant is not seeking to purchase or rezone your property. The applicant is required by law to send this letter to property owners within 250 feet of the proposed project.

Urban Kayaks and Urban Cantina 'Taco Rio'

Three buildings at 425 E. Riverwalk, 457 E. Riverwalk, 473 E. Riverwalk



PROJECT SITES: **BUILDING 1 WEST** (PERMIT 1, APP# 100870084) 425 EAST RIVERWALK
BUILDING 2 CENTER (PERMIT 3, APP# 100870086) 457 EAST RIVERWALK
BUILDING 3 EAST (PERMIT 2, APP# 100870085) 473 EAST RIVERWALK



17-10-318-061-0000 COAST AT LAKESORE EAST 551 S POWERLINE RD POMPANO BCH, FL 33069	17-10-318-080-0000 PARCEL C LLC 225 N COLUMBUS DR 100 CHICAGO, IL 60601	17-10-318-081-0000 GEMS AMERICAS INC 350 E SOUTH WATER ST CHICAGO, IL 60601
17-10-318-082-0000 CYNTHIA HELMS 1 E PRATT ST STE 5E BALTIMORE, MD 21202	17-10-318-083-0000 GEMS WORLD ACADEMY 350 E SOUTH WATER CHICAGO, IL 60601	17-10-400-021-0000 DJ2 LLC 225 N COLUMBUS DR#100 CHICAGO, IL 60601
17-10-400-025-0000 LAKE SHORE EAST 225 N COLUMBUS #100 CHICAGO, IL 60601	17-10-400-028-0000 LAKE SHORE EAST 225 N COLUMBUS #100 CHICAGO, IL 60601	17-10-400-034-0000 REGATTA CONDO ASSN 420 E WATERSIDE DR CHICAGO, IL 60601
17-10-400-035-1001 MARGARET KING 15 TERRA VALE CT THE WOODLANDS, TX 77381	17-10-400-035-1002 DALAI YIHE 450 E WATERSIDE DR#306 CHICAGO, IL 60601	17-10-400-035-1003 CATHERINE M WITHEY 420 E WATERSIDE DR#207 CHICAGO, IL 60601
17-10-400-035-1004 TIM S GROVER 2322 W OHIO ST CHICAGO, IL 60612	17-10-400-035-1005 ROBERT A RUSH209 420 E WATERSIDE DR CHICAGO, IL 60601	17-10-400-035-1006 SHANMUGHA SUNDARAM 1755 N HWY A1A #302 INDIALANTIC, FL 32903
17-10-400-035-1007 DELORES ANTONIOLI 420 E WATERSIDE DR 302 CHICAGO, IL 60601	17-10-400-035-1008 KEVIN G FINNEGAN 420 E WATERSIDE DR 303 CHICAGO, IL 60601	17-10-400-035-1009 KRISTYNA SUCHOCKA 420 E WATERSIDE DR 304 CHICAGO, IL 60601
17-10-400-035-1010 GUSTAVO A BAENA 420 E WATERSIDE DR 305 CHICAGO, IL 60601	17-10-400-035-1011 KRISTEN BUONADONNA 420 E WATERSIDE DR CHICAGO, IL 60601	17-10-400-035-1012 SANG J HYUN Y HAN 11 WILLOW BAY DR S BARRINGTON, IL 60010
17-10-400-035-1013 SUSHMA KHANNA 420 E WATERSIDE RD CHICAGO, IL 60601	17-10-400-035-1014 REGATTA LLC 420 E WATERSIDE DR 309 CHICAGO, IL 60601	17-10-400-035-1015 OLUFEMI ABOYEJI AS TRU 420 E WATERSIDE DR#310 CHICAGO, IL 60601

<p>17-10-400-035-1016 NEENA P BALANI 420 E WATERSIDE DR 401 CHICAGO, IL 60601</p>	<p>17-10-400-035-1017 SHAJU J CHENGZACHERR 1658 SARATOGA LN GLENVIEW, IL 60026</p>	<p>17-10-400-035-1018 DAVID ISQUITH 420 E WATERSIDE DR#403 CHICAGO, IL 60601</p>
<p>17-10-400-035-1019 R J PODJASEK 420 E WATERSIDE DR 404 CHICAGO, IL 60601</p>	<p>17-10-400-035-1020 DEL CARPIO 420 E WATERSIDE DR 405 CHICAGO, IL 60601</p>	<p>17-10-400-035-1021 SAMAR ASSI 420 E WATERSIDE #406 CHICAGO, IL 60601</p>
<p>17-10-400-035-1022 ERMILINDA L LOJO 7740 E PRAIRIE RD SKOKIE, IL 60076</p>	<p>17-10-400-035-1023 MARIA D BRIGHTLY AS TR 420 E WATERSIDE DR#408 CHICAGO, IL 60601</p>	<p>17-10-400-035-1024 SUSAN A QUINN TRUST DA 420 E WATERSIDE DR#409 CHICAGO, IL 60601</p>
<p>17-10-400-035-1025 VEN ADUANA 29 POLO DRIVE S BARRINGTON, IL 60010</p>	<p>17-10-400-035-1026 PIYUSH CHAUDHARI 420 E WATERSIDE DR 411 CHICAGO, IL 60601</p>	<p>17-10-400-035-1027 MICHAEL DIANE FRANK 420 WATERSIDE DR 412 CHICAGO, IL 60601</p>
<p>17-10-400-035-1028 ANGELA WELTER 2627 CHARTER OAK DR AURORA, IL 60502</p>	<p>17-10-400-035-1029 DONNA DALE DITMARS 420 E WATERSIDE #414 CHICAGO, IL 60601</p>	<p>17-10-400-035-1030 NEEMA BAYRAN 420 E WATERSIDE DR#501 CHICAGO, IL 60601</p>
<p>17-10-400-035-1031 SHAN RUAN 420 E WATERSIDE DR 503 CHICAGO, IL 60601</p>	<p>17-10-400-035-1032 KEVIN PARK 420 E WATERSIDE DR 504 CHICAGO, IL 60601</p>	<p>17-10-400-035-1033 MEHDI GOLARI 420 E WATERSIDE DR#505 CHICAGO, IL 60601</p>
<p>17-10-400-035-1034 Z FINANCIAL ILLINOIS G 100 TANGLEWOOD DR FREEPORT, IL 61032</p>	<p>17-10-400-035-1035 ALEXANDER MAKOVETSKY 2013 SKYELAR CT HIGHLAND PK, IL 60035</p>	<p>17-10-400-035-1036 MCMURRY BAALSON 420 E WATERSIDE 508 CHICAGO, IL 60601</p>
<p>17-10-400-035-1037 KRUPA SHAH 420 E WATERSIDE DR#509 CHICAGO, IL 60601</p>	<p>17-10-400-035-1038 WEI WOAN LEE 420 E WATERSIDE DR 510 CHICAGO, IL 60601</p>	<p>17-10-400-035-1039 DEEPA SHETH 420 E WATERSIDE DR#511 CHICAGO, IL 60601</p>

<p>17-10-400-035-1040 SHEHZAD ALI 195 N HARBOR DR#3001 CHICAGO, IL 60601</p>	<p>17-10-400-035-1041 AMER HUSSEINI 123 COVINGTON CT OAK BROOK, IL 60523</p>	<p>17-10-400-035-1042 MARY LYNN BOCHENEK 420 E WATERSIDE DR 514 CHICAGO, IL 60601</p>
<p>17-10-400-035-1043 PLAMEN P TODOROW 420 E WATERSIDE DR#603 CHICAGO, IL 60601</p>	<p>17-10-400-035-1044 NIAMH BYRNE 420 E WATERSIDE DR 604 CHICAGO, IL 60601</p>	<p>17-10-400-035-1045 JANON FABIANO 420 E WATERSIDE DR 605 CHICAGO, IL 60601</p>
<p>17-10-400-035-1046 JIAN YANG 1427 CHELSEA LN NAPERVILLE, IL 60565</p>	<p>17-10-400-035-1047 JANE REYNOLDS 420 E WATERSIDE UN 607 CHICAGO, IL 60601</p>	<p>17-10-400-035-1048 AJAY G LAKSHMAN 420 E WATERSIDE DR CHICAGO, IL 60601</p>
<p>17-10-400-035-1049 JIE GONG 1479 DELLA DRIVE HOFFMAN EST, IL 60169</p>	<p>17-10-400-035-1050 CHIN CHEN 420 E WATERSIDE DR 610 CHICAGO, IL 60601</p>	<p>17-10-400-035-1051 VAROUJ KOKUZIAN 420 E WATERSIDE DR CHICAGO, IL 60601</p>
<p>17-10-400-035-1052 DR MUKESH ARORA 690 E TERRA COTTA #D CRYSTAL LAKE, IL 60014</p>	<p>17-10-400-035-1053 MEHDI MODARRESZADEH 420 E WATERSIDE DR#613 CHICAGO, IL 60601</p>	<p>17-10-400-035-1054 AURELIJA RAMANCAUSKAIT 420 E WATERSIDE DR 614 CHICAGO, IL 60601</p>
<p>17-10-400-035-1055 ALAKBAR KAMIL ISMAYILO 420 E WATERSIDE DR#701 CHICAGO, IL 60601</p>	<p>17-10-400-035-1056 TOM KARLA LEBIEDZ 18672 W MAPLE AVE GRAYSLAKE, IL 60030</p>	<p>17-10-400-035-1057 DORCAS PATTERSON 6 REVERE COURT PRINCETON JU, NJ 85502</p>
<p>17-10-400-035-1058 ZEXI ZHANG 420 E WATERSIDE DR#704 CHICAGO, IL 60601</p>	<p>17-10-400-035-1059 TAXPAYER OF 420 E WATERSIDE DR 705 CHICAGO, IL 60601</p>	<p>17-10-400-035-1060 SHAMSA JAFRI 907 PIMPERNEL CT NAPERVILLE, IL 60540</p>
<p>17-10-400-035-1061 DULCE C ALVAREZ 420 WATERSIDE DR #707 CHICAGO, IL 60601</p>	<p>17-10-400-035-1062 KONG CHANGUK 420 E WATERSIDE DR 708 CHICAGO, IL 60601</p>	<p>17-10-400-035-1063 AARON MILLER REGATTA 9055 KEYSTONE SKOKIE, IL 60076</p>

<p>17-10-400-035-1064 MURALI BALAKUMAR 1612 PENNSYLVANIA CT NAPERVILLE, IL 60563</p>	<p>17-10-400-035-1065 BOYKO BANKOVUNIT 711 420 E WATERSIDE DR CHICAGO, IL 60601</p>	<p>17-10-400-035-1066 MARY CAPARROS 420 E WATERSIDE DR CHICAGO, IL 60601</p>
<p>17-10-400-035-1067 M MAHER NAJJAR 420 E WATERSIDE DR 713 CHICAGO, IL 60601</p>	<p>17-10-400-035-1068 MELVILLE CLARKSON FAMI 420 E WATERSIDE DR#714 CHICAGO, IL 60601</p>	<p>17-10-400-035-1069 WILLIAM MONROE 420 E WATERSIDE 801 CHICAGO, IL 60601</p>
<p>17-10-400-035-1070 WENJUN LIN 420 E WATERSIDE DR#802 CHICAGO, IL 60601</p>	<p>17-10-400-035-1071 ARLENE SHIH UY TRUST 420 E WATERSIDE DR#803 CHICAGO, IL 60601</p>	<p>17-10-400-035-1072 MARY E KEARIN 420 E WATERSIDE DR 804 CHICAGO, IL 60601</p>
<p>17-10-400-035-1073 BENEDYKT SLUSAREK 2215 N SOUTHPORT AVE CHICAGO, IL 60614</p>	<p>17-10-400-035-1074 AMNA ZAFAR 420 E WATERSIDE DR806 CHICAGO, IL 60601</p>	<p>17-10-400-035-1075 RIZWAN ANSARI 171 MICHIGAN DR BLOOMINGDALE, IL 60108</p>
<p>17-10-400-035-1076 MICHAEL ANTHONY 420 E WATERSIDE DR#808 CHICAGO, IL 60601</p>	<p>17-10-400-035-1077 NIHAD MUHREZ 225 N COLUMBUS DR 6502 CHICAGO, IL 60601</p>	<p>17-10-400-035-1078 ALBERT J WIRTH 2915 N SOUTHPORT AVE CHICAGO, IL 60657</p>
<p>17-10-400-035-1079 FORE A LP 2615 SADDLEBROOK DR NAPERVILLE, IL 60564</p>	<p>17-10-400-035-1080 JASON R RICHMOND 420 E WATERSIDE DR 812 CHICAGO, IL 60601</p>	<p>17-10-400-035-1081 BAO DANG 420 E WATERSIDE #813 CHICAGO, IL 60601</p>
<p>17-10-400-035-1082 HEEVONG PARK 9125 COLUMBIA AVE MUNSTER, IN 46321</p>	<p>17-10-400-035-1083 RAYMOND N ZYCH JR 420 E WATERSIDE #901 CHICAGO, IL 60601</p>	<p>17-10-400-035-1084 STACY J TERPSMA 420 E WATERSIDE DR 902 CHICAGO, IL 60601</p>
<p>17-10-400-035-1085 VASHISHT LAKHMANI 420 E WATERSIDE DR#903 CHICAGO, IL 60601</p>	<p>17-10-400-035-1086 SHALINI MEHTA 420 E WATERSIDE DR 904 CHICAGO, IL 60601</p>	<p>17-10-400-035-1087 MARY JANE NOWAK 420 E WATERSIDE CHICAGO, IL 60601</p>

<p>17-10-400-035-1088 JONATAHAN KIRSCHMEIER 420 E WATERSIDE DR#906 CHICAGO, IL 60601</p>	<p>17-10-400-035-1089 RAMIR E DOMINGO 1985 CLEMENTI LANE AURORA, IL 60503</p>	<p>17-10-400-035-1090 MARGARET CZUPTA 420 E WATERSIDE #908 CHICAGO, IL 60601</p>
<p>17-10-400-035-1091 BENEDICT J MALL 24633 SANTA CLARA AVE DANA POINT, CA 92629</p>	<p>17-10-400-035-1092 SANG JO HGYUNYOUNG HAN 420 E WATERSIDE DR 307 CHICAGO, IL 60601</p>	<p>17-10-400-035-1093 CHANBO SIM 1638 SNEAD AVE CHESTERTON, IN 46304</p>
<p>17-10-400-035-1094 GWANGHO JANG 555 W MADISON ST #2212 CHICAGO, IL 60661</p>	<p>17-10-400-035-1095 420 E WATERSIDE DR 913 420 E WATERSIDE DR 913 CHICAGO, IL 60601</p>	<p>17-10-400-035-1096 ANIL MERRANI 420 E WATERSIDE DR 914 CHICAGO, IL 60601</p>
<p>17-10-400-035-1097 ADITYA SHASTYI 420 E WATERSIDE 1001 CHICAGO, IL 60601</p>	<p>17-10-400-035-1098 NORMAN KWAK 5925 S SCARLET SKY PL GREEN VALLEY, AZ 85622</p>	<p>17-10-400-035-1099 REGATTA LLC 420 E WATERSIDE DR#1003 CHICAGO, IL 60601</p>
<p>17-10-400-035-1100 SHEILA LIAO 420 E WATERSIDE 1004 CHICAGO, IL 60601</p>	<p>17-10-400-035-1101 EDWARD CAROLYN DAVIS 420 E WATERSIDE DR1005 CHICAGO, IL 60601</p>	<p>17-10-400-035-1102 SEO YOUNG JANG 420 E WATERSIDE 1006 CHICAGO, IL 60601</p>
<p>17-10-400-035-1103 SERPIL FIRAT 420 E WATERSIDE DR1007 CHICAGO, IL 60601</p>	<p>17-10-400-035-1104 MARK THOMANN 420 E WATERSIDE DR1008 CHICAGO, IL 60601</p>	<p>17-10-400-035-1105 JIE GONG 1479 DELLA DRIVE HOFFMAN EST, IL 60169</p>
<p>17-10-400-035-1106 RUIDONG SUN XUE ZHANG 420 E WATERSIDE #1010 CHICAGO, IL 60601</p>	<p>17-10-400-035-1107 SANJAY JAIN 11336 TWEEDSMUIR RUN FORT WAYNE, IN 46814</p>	<p>17-10-400-035-1108 JOHN DUFFEY 1603 MULBERRY DR LIBERTYVILLE, IL 60048</p>
<p>17-10-400-035-1109 STEPHEN DECARLO 420 E WATERSIDE DR1014 CHICAGO, IL 60601</p>	<p>17-10-400-035-1110 MELANIE B HUNTER AS TR 420 E WATERSIDE DR1101 CHICAGO, IL 60601</p>	<p>17-10-400-035-1111 KUMARAN AYYAKUTTI 10 WHISPER CREEK CT HAWTHORN WDS, IL 60047</p>

<p>17-10-400-035-1112 NANCY ADORJAN 1315 E VILLAGE GREEN S MERIDIAN, ID 83646</p>	<p>17-10-400-035-1113 HYUN JUNG LEE 14375 ALDERBROOK TRAIL CARMEL, IN 46033</p>	<p>17-10-400-035-1114 KEN ICHI HINO 2904 LYNDAL AVE S 617 MINNEAPOLIS, MN 55408</p>
<p>17-10-400-035-1115 MATTHEW LORENTSEN 420 E WATERSIDE DR1106 CHICAGO, IL 60601</p>	<p>17-10-400-035-1116 C FITZGERALD 1107 420 E WATERSIDE DR CHICAGO, IL 60601</p>	<p>17-10-400-035-1117 PADMA GOTTAM 2728 TURLERIDGE DR BLOOMFLD HLS, MI 48302</p>
<p>17-10-400-035-1118 FUTURECAP LLC 2709 WESTCHESTER RD OTTAWA HILLS, OH 43615</p>	<p>17-10-400-035-1119 SHEIDA ABBASI 420 E WATERSIDE DR1110 CHICAGO, IL 60601</p>	<p>17-10-400-035-1120 AROLDO BETHENCOURT 420 E WATERSIDE DR1111 CHICAGO, IL 60601</p>
<p>17-10-400-035-1121 JUDSON BASKFIELD 488 ASH ST WINNETKA, IL 60093</p>	<p>17-10-400-035-1122 ILIE P PAVEL 9050 LOWELL AVE SKOKIE, IL 60076</p>	<p>17-10-400-035-1123 HYAESUNG KIM 340 E RANDOLPH #1400 CHICAGO, IL 60601</p>
<p>17-10-400-035-1124 HENRY MOLOUKI 2795 PEACHTREE RD NE ATLANTA, GA 30305</p>	<p>17-10-400-035-1125 RADOVAN SARIC 12335 THORN APPLE DR HOMER GLEN, IL 60491</p>	<p>17-10-400-035-1126 NINGXIN HUANG 1203 420 E WATERSIDE DR CHICAGO, IL 60601</p>
<p>17-10-400-035-1127 TIM NANCY ALBERS 420 E WATERSIDE DR1204 CHICAGO, IL 60601</p>	<p>17-10-400-035-1128 KRISTIN A LORDAHL 420 E WATERSIDE DR CHICAGO, IL 60601</p>	<p>17-10-400-035-1129 DONALD MINUK 1800 MISSION HILLS RD NORTHBROOK, IL 60062</p>
<p>17-10-400-035-1130 YANG LIU 420 E WATERSIDE 1207 CHICAGO, IL 60601</p>	<p>17-10-400-035-1131 E GURIDI D MARTINEZ 420 E WATERSIDE DR1208 CHICAGO, IL 60601</p>	<p>17-10-400-035-1132 LINDA GWYNN 1911 W CORNELIA CHICAGO, IL 60657</p>
<p>17-10-400-035-1133 SANGEET SHAH 420 E WATERSIDE DR1210 CHICAGO, IL 60601</p>	<p>17-10-400-035-1134 NIKUNJ PATEL 420 E WATERSIDE DR1211 CHICAGO, IL 60601</p>	<p>17-10-400-035-1135 HAE KYONG KONG 750 ASTER DR GURNEE, IL 60031</p>

<p>17-10-400-035-1136 JENNIFER L MAJEWSKI 420 E WATERSIDE DR1213 CHICAGO, IL 60601</p>	<p>17-10-400-035-1137 SHENG FU J CHOU 404 E HOLMES ST URBANA, IL 61801</p>	<p>17-10-400-035-1138 ELAYNE P TESKA 420 E WATERSIDE DR1301 CHICAGO, IL 60601</p>
<p>17-10-400-035-1139 EDWIN FUNG 130 N GARLAND CT#2706 CHICAGO, IL 60602</p>	<p>17-10-400-035-1140 PAUL B FINEGAN 420 E WATERSIDE 1303 CHICAGO, IL 60601</p>	<p>17-10-400-035-1141 K ROBINSON 420 E WATERSIDE #1304 CHICAGO, IL 60601</p>
<p>17-10-400-035-1142 RONALD GLOGOVSKY 1310 420 E WATERSIDE DR CHICAGO, IL 60601</p>	<p>17-10-400-035-1143 GLENN SUH 925 LIVINGSTON COURT BARRINGTON, IL 60010</p>	<p>17-10-400-035-1144 VRN INVESTMENTS LLC 2 HICKORY CT ROCK ISLAND, IL 61201</p>
<p>17-10-400-035-1145 BADGER BADGER LLC 420 E WATERSIDE DR1401 CHICAGO, IL 60601</p>	<p>17-10-400-035-1146 FARRUKH ANSARI 125 RUZICH DR BARTLETT, IL 60103</p>	<p>17-10-400-035-1147 REGAN CRONIN 420 E WATERSIDE DR1403 CHICAGO, IL 60601</p>
<p>17-10-400-035-1148 TAXPAYER OF 3872 W 109TH AVE CROWN POINT, IN 46307</p>	<p>17-10-400-035-1149 S KUMAR S SINGH 210 INDIAN TRAIL CT OAK BROOK, IL 60523</p>	<p>17-10-400-035-1150 THOMAS SUSAN HAINES 1800 KNAPP CT WHEATON, IL 60189</p>
<p>17-10-400-035-1151 ANNE FREDD 824 1414 420 E WATERSIDE DR 1414 CHICAGO, IL 60601</p>	<p>17-10-400-035-1152 MARION F O CONNELL 420 WATERSIDE DR 1501 CHICAGO, IL 60601</p>	<p>17-10-400-035-1153 JING ZHAO 420 E WATERSIDE DR1502 CHICAGO, IL 60601</p>
<p>17-10-400-035-1154 NATASHA YUHAS TRUST 420 WATERSIDE DR #1503 CHICAGO, IL 60601</p>	<p>17-10-400-035-1155 P HAMILL M OCONNELL 420 E WATERSIDE #1504 CHICAGO, IL 60601</p>	<p>17-10-400-035-1156 SUSAN A SILINSKY 420 E WATERSIDE DR1510 CHICAGO, IL 60601</p>
<p>17-10-400-035-1157 R T HANSOTY A TRAJ 420 WATERSIDE DR #1512 CHICAGO, IL 60601</p>	<p>17-10-400-035-1158 MARY B MADONNA 420 E WATERSIDE DR1514 CHICAGO, IL 60601</p>	<p>17-10-400-035-1159 GERMAN LUCERO 420 E WATERSIDE DR 160 CHICAGO, IL 60601</p>

<p>17-10-400-035-1160 TARAS GRUSHCHAK 420 E WATERSIDE DR#1602 CHICAGO, IL 60601</p>	<p>17-10-400-035-1161 MICHAEL Y LEE 420 E WATERSIDE DR1603 CHICAGO, IL 60601</p>	<p>17-10-400-035-1162 YUKO MIURA 27548 E SAVANNAH TR LK BARRINGTN, IL 60010</p>
<p>17-10-400-035-1163 YING ZHU 420 E WATERSIDE 1610 CHICAGO, IL 60601</p>	<p>17-10-400-035-1164 SAHANA VYAS 420 E WATERSIDE DR CHICAGO, IL 60601</p>	<p>17-10-400-035-1165 LEONARDO FERREIRA 420 E WATERSIDE DR1614 CHICAGO, IL 60601</p>
<p>17-10-400-035-1166 JOHN SHANG 20717 W HIGH RIDGE DR KILDEER, IL 60047</p>	<p>17-10-400-035-1167 JIGNESH GANDHI 2421 N JANSSEN AVE CHICAGO, IL 60614</p>	<p>17-10-400-035-1168 CHEOL JAE LEE 3251 NOTTINGHAM DR ALGONQUIN, IL 60102</p>
<p>17-10-400-035-1169 SNEJINKA DIMITROVA 420 E WATERSIDE 1704A CHICAGO, IL 60601</p>	<p>17-10-400-035-1170 JAMES KELLY HEWITT 420 E WATERSIDE DR CHICAGO, IL 60601</p>	<p>17-10-400-035-1171 ATEESH VANKAYALA 420 E WATERSIDE DR1712 CHICAGO, IL 60601</p>
<p>17-10-400-035-1172 WILLIAM J GRESS 420 E WATERSIDE DR1714 CHICAGO, IL 60601</p>	<p>17-10-400-035-1173 JEFFREY P MARQUIS 420 E WATERSIDE DR1801 CHICAGO, IL 60601</p>	<p>17-10-400-035-1174 LIN WANG 420 E WATERSIDE ST4001 CHICAGO, IL 60601</p>
<p>17-10-400-035-1175 LEE CHANGSOO 420 E WATERSIDE DR1803 CHICAGO, IL 60601</p>	<p>17-10-400-035-1176 RALPH SWIATEK 1507 ILLINOIS ST SCHAUMBURG, IL 60193</p>	<p>17-10-400-035-1177 RICHARD J SUPERFIEH 1911 SHERIDAN RD BUFFALO GRVE, IL 60089</p>
<p>17-10-400-035-1178 EDWIN ALAN GETZ 2749 EUCLID PARK PL EVANSTON, IL 60201</p>	<p>17-10-400-035-1179 MUHAMMAD M HAMADEH 6445 HILLCREST DR BURR RIDGE, IL 60527</p>	<p>17-10-400-035-1180 HARRY JOHNS UNIT 1901 420 E WATERSIDE DR CHICAGO, IL 60601</p>
<p>17-10-400-035-1181 HANNA SZTYLKA 420 E WATERSIDE DR1902 CHICAGO, IL 60601</p>	<p>17-10-400-035-1182 SCOTT A KUMSKIS 420 E WATERSIDE DR1903 CHICAGO, IL 60601</p>	<p>17-10-400-035-1183 STEPHEN KIM 420 E WATERSIDE DR1904 CHICAGO, IL 60601</p>

<p>17-10-400-035-1184 MICHAEL B FISHER 420 E WATERSIDE DR1910 CHICAGO, IL 60601</p>	<p>17-10-400-035-1185 DEBRA L ROMANELLO 16306 MILLAN DE AVILA TAMPA, FL 33613</p>	<p>17-10-400-035-1186 REGINA ROCHA 420 E WATERSIDE DR CHICAGO, IL 60601</p>
<p>17-10-400-035-1187 KEELIN WYMAN 10 COUNTRY CLUB GROUND MIDLOTHIAN, IL 60445</p>	<p>17-10-400-035-1188 ABDOLREZA S TAJBAKSH 3712 SARATOGA AVE DOWNERS GRV, IL 60515</p>	<p>17-10-400-035-1189 SHONA AHUJA 1516 SKIP TYLER DR CEDAR PARK, TX 78613</p>
<p>17-10-400-035-1190 HENNA DOJKI 2219 PERIWINKLE LANE NAPERVILLE, IL 60540</p>	<p>17-10-400-035-1191 LUIS MANYARI 132 EXETER RD MUNSTER, IN 46321</p>	<p>17-10-400-035-1192 RAJAN SONI 1037 VINEYARD DR GURNEE, IL 60031</p>
<p>17-10-400-035-1193 KENNETH E MASICK 420 E WATERSIDE #2014 CHICAGO, IL 60601</p>	<p>17-10-400-035-1194 FARIDA IKE KHAN 2743 W JARVIS ST CHICAGO, IL 60645</p>	<p>17-10-400-035-1195 PITAMBER PERSAUD 420 E WATERSIDE DR2102 CHICAGO, IL 60601</p>
<p>17-10-400-035-1196 JUN WU NING YU 2712 FORGUE DR #118 NAPERVILLE, IL 60564</p>	<p>17-10-400-035-1197 LISA YAO 505 N MCCLURG CT 1905 CHICAGO, IL 60611</p>	<p>17-10-400-035-1198 PETER ZAROVSKY 420 E WATERSIDE DR#2110 CHICAGO, IL 60601</p>
<p>17-10-400-035-1199 G S AHUJA 2112 420 E WATERSIDE DR CHICAGO, IL 60601</p>	<p>17-10-400-035-1200 ELIZABETH CANELAS 420 E WATERSIDE DR 2114 CHICAGO, IL 60601</p>	<p>17-10-400-035-1201 JOHN P DAVIDSON III 420 E WATERSIDE 2201 CHICAGO, IL 60601</p>
<p>17-10-400-035-1202 RUPESH MANEK 3435 WHITE EAGLE DRIVE NAPERVILLE, IL 60564</p>	<p>17-10-400-035-1203 LI CHONGHUAI 1563 BAYOU PATH DR NAPERVILLE, IL 60563</p>	<p>17-10-400-035-1204 SCOTT MEYER 408 1/2 W WASHINGTON MARENGO, IL 60152</p>
<p>17-10-400-035-1205 TIMOTHY J STRONG 420 E WATERSIDE 2210 CHICAGO, IL 60601</p>	<p>17-10-400-035-1206 TOM EDMIER 10145 LANCASTER DRIVE MOKENA, IL 60448</p>	<p>17-10-400-035-1207 NICHOLAS COLLINS2214 420 E WATERSIDE DR CHICAGO, IL 60601</p>

<p>17-10-400-035-1208 MARWAN D HANNA 3705 SOUTH CLIFF SIOUX FALLS, SD 57103</p>	<p>17-10-400-035-1209 MOIZ SHIRAZI2302 420 EAST WATERSIDE DR CHICAGO, IL 60601</p>	<p>17-10-400-035-1210 RANDALL K CRABTREE 420 E WATERSIDE DR2303 CHICAGO, IL 60601</p>
<p>17-10-400-035-1211 YIWEI FANG 420 E WATERSIDE DR2304 CHICAGO, IL 60601</p>	<p>17-10-400-035-1212 NARAIN AURORA 2310 420 E WATERSIDE DR CHICAGO, IL 60601</p>	<p>17-10-400-035-1213 KHOULOU D KAWAMLEH 395 WILSHIRE CT VALPARAISO, IN 46385</p>
<p>17-10-400-035-1214 DHRUVA TILWALII 56 DERBY COURT OAK BROOK, IL 60523</p>	<p>17-10-400-035-1215 STEVEN BARRIGAR 420 E WATERSIDE 2401 CHICAGO, IL 60601</p>	<p>17-10-400-035-1216 SETH TAJBAKSHH 85 CERVANTES BLVD S FRANCISCO, CA 94123</p>
<p>17-10-400-035-1217 ROBERT DEBRA LOBUE 420 E WATERSIDE #2403 CHICAGO, IL 60601</p>	<p>17-10-400-035-1218 THOMAS BARAN UNIT 2404 420 E WATERSIDE DR CHICAGO, IL 60601</p>	<p>17-10-400-035-1219 TRICIA L PUTZY 420 E WATERSIDE CHICAGO, IL 60601</p>
<p>17-10-400-035-1220 AZMINA A BHAIJI 420 E WATERSIDE 2412 CHICAGO, IL 60601</p>	<p>17-10-400-035-1221 MICHELLE R COE 420 E WATERSIDE DR2414 CHICAGO, IL 60601</p>	<p>17-10-400-035-1222 WALEED HANAA YACU 420 E WATERSIDE #2501 CHICAGO, IL 60601</p>
<p>17-10-400-035-1223 DEBRA E EGELHOFF REVOC 420 E WATERSIDE 2502 CHICAGO, IL 60601</p>	<p>17-10-400-035-1224 RAKESH GUPTA 323 CHESAPEAKE LN BLOOMINGDALE, IL 60108</p>	<p>17-10-400-035-1225 KASHIF ANSARI 133 RUZICH DRIVE BARTLETT, IL 60103</p>
<p>17-10-400-035-1226 JUDITH H DWORKIN REVOC 420 E WATERSIDE DR2510 CHICAGO, IL 60601</p>	<p>17-10-400-035-1227 ACHYUT V SETLUR 229 RIDGEFIELD LANE NAPERVILLE, IL 60565</p>	<p>17-10-400-035-1228 ALI SOLAKSUBASI 420 E WATERSIDE DR2514 CHICAGO, IL 60601</p>
<p>17-10-400-035-1229 PILAR GUERRERO 420 E WATERSIDE DR2601 CHICAGO, IL 60601</p>	<p>17-10-400-035-1230 MAMDOUGH E RAYAN 310 S MICHIGAN AV 1008 CHICAGO, IL 60604</p>	<p>17-10-400-035-1231 NANCY PRESCOTT 420 E WATERSIDE DR2603 CHICAGO, IL 60601</p>

<p>17-10-400-035-1232 MOHIT ARORA 420 WATERSIDE DR 2604 CHICAGO, IL 60601</p>	<p>17-10-400-035-1233 JARISSE J SANBORN TRUS 420 E WATERSIDE DR2610 CHICAGO, IL 60601</p>	<p>17-10-400-035-1234 KEITH D FLACHSBART H 420 E WATERSIDE DR2612 CHICAGO, IL 60601</p>
<p>17-10-400-035-1235 STEPHANIE MCCANN 195 N HARBOR DR #4202 CHICAGO, IL 60601</p>	<p>17-10-400-035-1236 LUPE PALMERIN 50 E CHESTNUT ST 31 CHICAGO, IL 60611</p>	<p>17-10-400-035-1237 MICHAEL G NOTARO 1247 N RACE AVE ARLINGTON HTS, IL 60004</p>
<p>17-10-400-035-1238 WEIKANG TU 420 E WATERSIDE DR2703 CHICAGO, IL 60601</p>	<p>17-10-400-035-1239 DANIEL J GALLAGHER J 420 E WATERSIDE DR2704 CHICAGO, IL 60601</p>	<p>17-10-400-035-1240 PATRICK CHERYL BYRON 420 E WATERSIDE DR2710 CHICAGO, IL 60601</p>
<p>17-10-400-035-1241 DAVID PARK 420 E WATERSIDE 2712 CHICAGO, IL 60601</p>	<p>17-10-400-035-1242 SAMMI M DALI 1909 CATKIN CIRCLE CHESTERTON, IN 46304</p>	<p>17-10-400-035-1243 MARIA A KOTSINIS TRUST 420 E WATERSIDE DR2801 CHICAGO, IL 60601</p>
<p>17-10-400-035-1244 CYRUS SADRI NIKTA 5901 N SHERIDAN #3B CHICAGO, IL 60660</p>	<p>17-10-400-035-1245 GERARD A OCONNOR 6121 NW 19TH PL GAINESVILLE, FL 32605</p>	<p>17-10-400-035-1246 BETTY J FIELDS 420 E WATERSIDE DR CHICAGO, IL 60601</p>
<p>17-10-400-035-1247 BETTY J FIELDS 420 E WATERSIDE #2810 CHICAGO, IL 60601</p>	<p>17-10-400-035-1248 DENNIS CASSIDY 420 E WATERSIDE DR CHICAGO, IL 60601</p>	<p>17-10-400-035-1249 ANTHONY J DOTE JR 99 STEWART RD SHORT HILLS, NJ 70781</p>
<p>17-10-400-035-1250 SONIA G TAN 7256 W OLIVE AVE CHICAGO, IL 60631</p>	<p>17-10-400-035-1251 MICHAEL FRIEDLANDER 116 TRANQUILLA DRIVE PALM BCH GDN, FL 33418</p>	<p>17-10-400-035-1252 SANDY BLETHEN 612 S EDGEWOOD LN MT PROSPECT, IL 60056</p>
<p>17-10-400-035-1253 JOLI BURRELL 2904 420 E WATERSIDE DR CHICAGO, IL 60601</p>	<p>17-10-400-035-1254 TAXPAYER OF 420 E WATERSIDE DR2910 CHICAGO, IL 60601</p>	<p>17-10-400-035-1255 SUDHEER PARUCHURI 420 E WATERSIDEDR#2912 CHICAGO, IL 60601</p>

<p>17-10-400-035-1256 SONJAI BHATIA 420 E WATERSIDE CHICAGO, IL 60601</p>	<p>17-10-400-035-1257 PING YU PENGCHENG HE 420 E WATERSIDE DR3001 CHICAGO, IL 60601</p>	<p>17-10-400-035-1258 YURI DOBROWOLSKY 901 JAMES ST GENEVA, IL 60134</p>
<p>17-10-400-035-1259 WEILONG XU 3003 420 E WATERSIDE DR CHICAGO, IL 60601</p>	<p>17-10-400-035-1260 KATHLEEN OMALLEY 420 E WATERSIDE DR 3004 CHICAGO, IL 60601</p>	<p>17-10-400-035-1261 BHAVESH VAKIL 420 E WATERSIDE #3010 CHICAGO, IL 60601</p>
<p>17-10-400-035-1262 MICHAEL KOROMPILAS 523 PEBBLE BEACH LANE RIVERWOODS, IL 60015</p>	<p>17-10-400-035-1263 THE KARIN M FOJTIK REV 5010 HUEGA CT PARK CITY, UT 84098</p>	<p>17-10-400-035-1264 LAURA A BOROMISA PERSO 2433 WOODY NOLL DR PORTAGE, MI 49002</p>
<p>17-10-400-035-1265 ALBERTO MANALANG 420 E WATERSIDE 3104 CHICAGO, IL 60601</p>	<p>17-10-400-035-1266 MICHAEL BALKIN 420 E WATERSIDE DR3110 CHICAGO, IL 60601</p>	<p>17-10-400-035-1267 ALLAN D HANSEN 3112 420 E WATERSIDE DR CHICAGO, IL 60601</p>
<p>17-10-400-035-1268 ADEL FAKHOURY 6346 N KOLMAR CHICAGO, IL 60646</p>	<p>17-10-400-035-1269 ELLEN MONAGHAN 420 E WATERSIDE DR 3201 CHICAGO, IL 60601</p>	<p>17-10-400-035-1270 VARUN AGARWAL 3600 LAKESHORE DR #501 CHICAGO, IL 60613</p>
<p>17-10-400-035-1271 ADRIAN A GROOM 420 E WATERSIDE DR3210 CHICAGO, IL 60601</p>	<p>17-10-400-035-1272 KEW CHAI 9715 WOODS DR 1904 SKOKIE, IL 60077</p>	<p>17-10-400-035-1273 MOIZ A SHIRAZI 420 E WATERSIDE 3214 CHICAGO, IL 60601</p>
<p>17-10-400-035-1274 CHENKONG DONG TRUSTEE 420 E WATERSIDE DR4001 CHICAGO, IL 60601</p>	<p>17-10-400-035-1275 CHENKONG DONG TRUSTEE 420 E WATERSIDE DR4001 CHICAGO, IL 60601</p>	<p>17-10-400-035-1276 MATTHEW TOWNSEND 8045 QUARRY RD MAUMEE, OH 43537</p>
<p>17-10-400-035-1277 RUSSELL C BROWN 420 E WATERSIDE DR3312 CHICAGO, IL 60601</p>	<p>17-10-400-035-1278 MARYAM BASMENJI 420 E WATERSIDE DR3314 CHICAGO, IL 60601</p>	<p>17-10-400-035-1279 DENNIS R EGIDI 800 S MILWAUKEE AVE 170 LIBERTYVILLE, IL 60048</p>

<p>17-10-400-035-1280 NOREDIA ALILE 420 E WATERSIDE DR3404 CHICAGO, IL 60601</p>	<p>17-10-400-035-1281 MR MRS P CHARBONNEAU 3 TURNING SHORE S BARRINGTON, IL 60010</p>	<p>17-10-400-035-1282 ROBERT T JANK TERESE 420 E WATERSIDE #3412 CHICAGO, IL 60601</p>
<p>17-10-400-035-1283 JOON W KIM 825 HOFFNER DR GRAYSLAKE, IL 0</p>	<p>17-10-400-035-1284 ANDRE PERSAUD 420 E WATERSIDE #3501 CHICAGO, IL 60601</p>	<p>17-10-400-035-1285 RAMEZ FAKHOURY 420 E WATERSIDE 3504 CHICAGO, IL 60601</p>
<p>17-10-400-035-1286 PRISM LANDING WATERSDE 405 S MILWAUKEE AVE LIBERTYVILLE, IL 60048</p>	<p>17-10-400-035-1287 TIMOTHY SHERYL BABER 420 E WATERSIDE DR3512 CHICAGO, IL 60601</p>	<p>17-10-400-035-1288 AKIRA NAKASU UNIT 420 E WATERSIDE #3514 CHICAGO, IL 60601</p>
<p>17-10-400-035-1289 PAULA A ELLIOTT 420 E WATERSIDE DR3601 CHICAGO, IL 60601</p>	<p>17-10-400-035-1290 A SINGH A ARYA 3604 420 E WATERSIDE DR CHICAGO, IL 60601</p>	<p>17-10-400-035-1291 A C NEUHALFEN 740 SARATOGA CIR ALGONQUIN, IL 60102</p>
<p>17-10-400-035-1292 ORBERT R WOJCIK JR 420 E WATERSIDE 3612 CHICAGO, IL 60601</p>	<p>17-10-400-035-1293 MOHANA RANI DANDAMUNDI 450 E WATERSIDE DR1802 CHICAGO, IL 60601</p>	<p>17-10-400-035-1294 JERRY A NOLEN JR 420 E WATERSIDE DR 370 CHICAGO, IL 60601</p>
<p>17-10-400-035-1295 TIMOTHY C DRUMRIGHT 1872 KRISTINA DR WHITE LAKE, MI 48386</p>	<p>17-10-400-035-1296 YOICHI MURATA 420 E WATERSIDE DR3710 CHICAGO, IL 60601</p>	<p>17-10-400-035-1297 AMANDA SORENSON 420 E WATERSIDE DR3712 CHICAGO, IL 60601</p>
<p>17-10-400-035-1298 KEN BETH KOTAS 194 N SHERIDAN RD WINNETKA, IL 60093</p>	<p>17-10-400-035-1299 STEVEN J DAVIS 420 E WATERSIDE DR 3801 CHICAGO, IL 60601</p>	<p>17-10-400-035-1300 KAY BLOUIN 10529 SOUTH LOREL OAK LAWN, IL 60453</p>
<p>17-10-400-035-1301 DANIEL NASH 420 E WATERSIDE DR3810 CHICAGO, IL 60601</p>	<p>17-10-400-035-1302 VIJYANTIKA PATEL TRUST 420 E WATERSIDE DR3812 CHICAGO, IL 60601</p>	<p>17-10-400-035-1303 ROBERT DAKESSIAN 30 WEST PENNY ROAD S BARRINGTON, IL 60010</p>

<p>17-10-400-035-1304 TIMOTHY J HEITMANN 420 E WATERSIDE DR3901 CHICAGO, IL 60601</p>	<p>17-10-400-035-1305 FRED ARTHUR ZAR 420 EAST WATERSIDE CHICAGO, IL 60601</p>	<p>17-10-400-035-1306 ANNETTE DESANCIC 420 E WATERSIDE #3914 CHICAGO, IL 60601</p>
<p>17-10-400-035-1307 JANE WANG TRUSTEE THE 420 E WATERSIDE DR4001 CHICAGO, IL 60601</p>	<p>17-10-400-035-1308 REGATTA LLC 420 E WATERSIDE 4010 CHICAGO, IL 60601</p>	<p>17-10-400-035-1309 PETER DI IORIO 420R 405 WATERFORD LN INVERNESS, IL 60010</p>
<p>17-10-400-035-1310 CRISTINA PAVEL 420 E WATERSIDE #4101 CHICAGO, IL 60601</p>	<p>17-10-400-035-1311 DARRELL GARBE PO BOX 1217 NEW YORK, NY 10159</p>	<p>17-10-400-035-1312 JOSEPH WILLIAM SCHMIDT 420 E WATERSIDE DR4114 CHICAGO, IL 60601</p>
<p>17-10-400-035-1313 JI QUAN FAN 420 E WATERSIDE 1 CHICAGO, IL 60601</p>	<p>17-10-400-035-1314 WILLIAM M EVANS 420 E WATERSIDE DR4210 CHICAGO, IL 60601</p>	<p>17-10-400-035-1315 KAPIL MOHAN 420 E WATERSIDE DR4214 CHICAGO, IL 60601</p>
<p>17-10-400-035-1316 AMAN SINGH ADITI ARYA 420 E WATERSIDE DR#4301 CHICAGO, IL 60601</p>	<p>17-10-400-035-1317 ALEX WASHINGTON III 420 E WATERSIDE 4310 CHICAGO, IL 60601</p>	<p>17-10-400-035-1318 ALEX WASHINGTON III 420 E WATERSIDE 4310 CHICAGO, IL 60601</p>
<p>17-10-400-035-1319 J W COHN 2135 LARKDALE DRIVE GLENVIEW, IL 60025</p>	<p>17-10-400-035-1320 RIAD SALEM 250 E PEARSON 1105 CHICAGO, IL 60611</p>	<p>17-10-400-035-1321 HEIDER SHUBER 420 E WATERSIDE DR4414 CHICAGO, IL 60601</p>
<p>17-10-400-035-1322 TIM S GROVER 2322 W OHIO ST CHICAGO, IL 60612</p>	<p>17-10-400-035-1323 BETTY J FIELDS 420 E WATERSIDE #2810 CHICAGO, IL 60601</p>	<p>17-10-400-035-1324 REGATTA LLC P03 420 E WATERSIDE #304 CHICAGO, IL 60601</p>
<p>17-10-400-035-1325 CRISTINA PAVEL 4101 420 E WATERSIDE DR CHICAGO, IL 60601</p>	<p>17-10-400-035-1326 SUSAN A QUINN TRUST DA 420 E WATERSIDE DR#409 CHICAGO, IL 60601</p>	<p>17-10-400-035-1327 SHEIDA ABBASI 420 E WATERSIDE DR1110 CHICAGO, IL 60601</p>

<p>17-10-400-035-1328 LEONARDO FERREIRA 420 E WATERSIDE DR1614 CHICAGO, IL 60601</p>	<p>17-10-400-035-1329 THOMAS SUSAN HAINES 1800 KNAPP CT WHEATON, IL 60189</p>	<p>17-10-400-035-1330 AMANDA SORENSON 420 E WATERSIDE DR3712 CHICAGO, IL 60601</p>
<p>17-10-400-035-1331 JOON W KIM 925 HOFFNER DR GRAYSLAKE, IL 60030</p>	<p>17-10-400-035-1332 JOON W KIM 925 HOFFNER DR GRAYSLAKE, IL 60030</p>	<p>17-10-400-035-1333 WEILONG XU 3003 420 E WATERSIDE DR CHICAGO, IL 60601</p>
<p>17-10-400-035-1334 E C DAVIS 420 E WATERSIDE DR1005 CHICAGO, IL 60601</p>	<p>17-10-400-035-1335 KEN ICHI HINO 2904 LYNDAL AVE S 617 MINNEAPOLIS, MN 55408</p>	<p>17-10-400-035-1336 PETER DI IORIO 420P15 405 WATERFORD LN INVERNESS, IL 60010</p>
<p>17-10-400-035-1337 MARK THOMANN 420 E WATERSIDE DR1008 CHICAGO, IL 60601</p>	<p>17-10-400-035-1338 MICHAEL B FISHER 420 E WATERSIDE DR1910 CHICAGO, IL 60601</p>	<p>17-10-400-035-1339 RAJAN SONI 420 E WATERSIDE #2012 CHICAGO, IL 60601</p>
<p>17-10-400-035-1340 DHURVA TILWALLI 56 DERBY COURT OAK BROOK, IL 60523</p>	<p>17-10-400-035-1341 SUSHMA KHANNA 420 EAST WATERSIDE DR CHICAGO, IL 60601</p>	<p>17-10-400-035-1342 ELAYNE P TESKA P20 420 E WATERSIDE DR1301 CHICAGO, IL 60601</p>
<p>17-10-400-035-1343 LINDA GWYNN 1911 W CORNELIA AVE CHICAGO, IL 60657</p>	<p>17-10-400-035-1344 JI QUAM FAN 420 E WATERSIDE 1 CHICAGO, IL 60601</p>	<p>17-10-400-035-1345 JERRY A NOLEN JR 420 E WATERSIDE DR 370 CHICAGO, IL 60601</p>
<p>17-10-400-035-1346 CHENKONG DONG TRUSTEE 420 E WATERSIDE DR4001 CHICAGO, IL 60601</p>	<p>17-10-400-035-1347 CHENKONG DONG TRUSTEE 420 E WATERSIDE DR4001 CHICAGO, IL 60601</p>	<p>17-10-400-035-1348 CHENKONG DONG TRUSTEE 420 E WATERSIDE DR4001 CHICAGO, IL 60601</p>
<p>17-10-400-035-1349 DENNIS CASSIDY 420 E WATERSIDE 2812 CHICAGO, IL 60601</p>	<p>17-10-400-035-1350 LI CHONGHUI 1563 BAYOU PATH DR NAPERVILLE, IL 60563</p>	<p>17-10-400-035-1351 RIAD SALEM 250 E PEARSON #1105 CHICAGO, IL 60611</p>

<p>17-10-400-035-1352 RIAD SALEM 250 E PEARSON #1105 CHICAGO, IL 60611</p>	<p>17-10-400-035-1353 HANNA SZTYLKA 420 E WATERSIDE DR1902 CHICAGO, IL 60601</p>	<p>17-10-400-035-1354 YUKO MIURA 27548 E SAVANNAH TR LK BARRINGTN, IL 60010</p>
<p>17-10-400-035-1355 ADUANA VEN 29 POLO DRIVE S BARRINGTON, IL 60010</p>	<p>17-10-400-035-1356 SANGEET SHAH 420 E WATERSIDE DR1210 CHICAGO, IL 60601</p>	<p>17-10-400-035-1357 K ROBINSON 420 E WATERSIDE #1304 CHICAGO, IL 60601</p>
<p>17-10-400-035-1358 AURELIJA RAMANCAUSKAIT 420 E WATERSIDE DR 614 CHICAGO, IL 60601</p>	<p>17-10-400-035-1359 TIMOTHY J HEITMANN 420 E WATERSIDE DR3901 CHICAGO, IL 60601</p>	<p>17-10-400-035-1360 MARIA D BRIGHTLY AS TR 420 E WATERSIDE DR#408 CHICAGO, IL 60601</p>
<p>17-10-400-035-1361 RADOVAN SARIC 12335 THORN APPLE DR HOMER GLEN, IL 60491</p>	<p>17-10-400-035-1362 PATRICK CHARBONNEAU 3 TURNING SHORE S BARRINGTON, IL 60010</p>	<p>17-10-400-035-1363 ALEX WASHINGTON III 420 E WATERSIDE 4310 CHICAGO, IL 60601</p>
<p>17-10-400-035-1364 ALEX WASHINGTON III 420 E WATERSIDE 4310 CHICAGO, IL 60601</p>	<p>17-10-400-035-1365 MICHAEL BALKIN 420 E WATERSIDE DR3110 CHICAGO, IL 60601</p>	<p>17-10-400-035-1366 MARY K CAPARROS 420 E WATERSIDE DR CHICAGO, IL 60601</p>
<p>17-10-400-035-1367 MEHDI MODARRESZADEH 420 E WATERSIDE DR#613 CHICAGO, IL 60601</p>	<p>17-10-400-035-1368 TIMOTHY DRUMRIGHT 1872 KRISTINA DR WHITE LAKE, MI 48386</p>	<p>17-10-400-035-1369 WILLIAM J GRESS 420 E WATERSIDE DR1714 CHICAGO, IL 60601</p>
<p>17-10-400-035-1370 WILLIAM J GRESS 420 E WATERSIDE DR1714 CHICAGO, IL 60601</p>	<p>17-10-400-035-1371 S KUMAR S SINGH 210 INDIAN TRAIL CT OAK BROOK, IL 60523</p>	<p>17-10-400-035-1372 SHANMUGHA SUNDARAM 1755 N HWY A1A #302 INDIALANTIC, FL 32903</p>
<p>17-10-400-035-1373 GLENN SUH 925 LIVINGSTON CT BARRINGTON, IL 60010</p>	<p>17-10-400-035-1374 JANE WANG TRUSTEE THE 420 E WATERSIDE DR4001 CHICAGO, IL 60601</p>	<p>17-10-400-035-1375 JANE WANG TRUSTEE THE 420 E WATERSIDE DR4001 CHICAGO, IL 60601</p>

<p>17-10-400-035-1376 JUDITH H DWORKIN REVOC 420 E WATERSIDE DR2510 CHICAGO, IL 60601</p>	<p>17-10-400-035-1377 JUDSON J BASKFIELD 488 ASH ST WINNETKA, IL 60093</p>	<p>17-10-400-035-1378 ADRIAN A GROOM 420 E WATERSIDE DR3210 CHICAGO, IL 60601</p>
<p>17-10-400-035-1379 TIMOTHY J HEITMANN 420 E WATERSIDE DR3901 CHICAGO, IL 60601</p>	<p>17-10-400-035-1380 TIMOTHY J HEITMANN 420 E WATERSIDE DR3901 CHICAGO, IL 60601</p>	<p>17-10-400-035-1381 ALLAN D HANSEN 3112 420 E WATERSIDE DR CHICAGO, IL 60601</p>
<p>17-10-400-035-1382 ALLAN D HANSEN 3112 420 E WATERSIDE DR CHICAGO, IL 60601</p>	<p>17-10-400-035-1383 NIKUNJ PATEL 420 E WATERSIDE DR1211 CHICAGO, IL 60601</p>	<p>17-10-400-035-1384 ERMILINDA L LOJO 7740 E PRAIRIE RD SKOKIE, IL 60076</p>
<p>17-10-400-035-1385 ALEX WASHINGTON III 420 E WATERSIDE 4310 CHICAGO, IL 60601</p>	<p>17-10-400-035-1386 KAPIL MOHAN 420 E WATERSIDE DR4214 CHICAGO, IL 60601</p>	<p>17-10-400-035-1387 KAPIL MOHAN 420 E WATERSIDE DR4214 CHICAGO, IL 60601</p>
<p>17-10-400-035-1388 HEIDER SHUBER 420 E WATERSIDE DR4414 CHICAGO, IL 60601</p>	<p>17-10-400-035-1389 HEIDER SHUBER 420 E WATERSIDE DR4414 CHICAGO, IL 60601</p>	<p>17-10-400-035-1390 ORBERT R WOJCIK JR 420 E WATERSIDE 3612 CHICAGO, IL 60601</p>
<p>17-10-400-035-1391 PETER DI IORIO 420P69 405 WATERFORD LN INVERNESS, IL 60010</p>	<p>17-10-400-035-1392 TAXPAYER OF 420 E WATERSIDE DR 905 CHICAGO, IL 60601</p>	<p>17-10-400-035-1393 REGINA ROCHA 420 E WATERSIDE DR CHICAGO, IL 60601</p>
<p>17-10-400-035-1394 RUSSELL C BROWN 420 E WATERSIDE 3312 CHICAGO, IL 60601</p>	<p>17-10-400-035-1395 CHAN GREWAL ESME GRANT 420 E WATERSIDE #903 CHICAGO, IL 60601</p>	<p>17-10-400-035-1396 SAMMI DALI 1909 CATKIN CIRCLE CHESTERTON, IN 46304</p>
<p>17-10-400-035-1397 ANIL MERRANI 420 E WATERSIDE DR 914 CHICAGO, IL 60601</p>	<p>17-10-400-035-1398 NARAIN AURORA 420 WATERSIDE DR 2310 CHICAGO, IL 60601</p>	<p>17-10-400-035-1399 DARRELL E GARBE PO BOX 1217 NEW YORK, NY 10159</p>

<p>17-10-400-035-1400 FARIDA IKE KHAN 2743 W JARVIS ST CHICAGO, IL 60645</p>	<p>17-10-400-035-1401 YING ZHU 420 E WATERSIDE DR P79 CHICAGO, IL 60601</p>	<p>17-10-400-035-1402 RONALD GLOGOVSKY 1310 420 E WATERSIDE DR CHICAGO, IL 60601</p>
<p>17-10-400-035-1403 ANNETTE DESANCIC 420 E WATERSIDE #3914 CHICAGO, IL 60601</p>	<p>17-10-400-035-1404 STEPHANIE MCCANN 195 N HARBOR DR #4202 CHICAGO, IL 60601</p>	<p>17-10-400-035-1405 MOHANA RANI DANDAMUDI 450 E WATERSIDE DR 1802 CHICAGO, IL 60601</p>
<p>17-10-400-035-1406 MOHANA RANI DANDAMUDI 450 E WATERSIDE DR 1802 CHICAGO, IL 60601</p>	<p>17-10-400-035-1407 KHOULOU D KAWAMLEH 395 WILSHIRE CT VALPARAISO, IN 46385</p>	<p>17-10-400-035-1408 ACHYUT SHASHI SETLUR 229 RIDGGEFIELD LANE NAPERVILLE, IL 60565</p>
<p>17-10-400-035-1409 ROBERT T JANK TERESE 420 E WATERSIDE # CHICAGO, IL 60601</p>	<p>17-10-400-035-1410 JUN WU NING YU 2712 FORGUE DR #118 NAPERVILLE, IL 60564</p>	<p>17-10-400-035-1411 MICHAEL ANTHONY 420 E WATERSIDE DR#808 CHICAGO, IL 60601</p>
<p>17-10-400-035-1412 JARISSE J SANBORN TRUS 420 E WATERSIDE DR2610 CHICAGO, IL 60601</p>	<p>17-10-400-035-1413 FRANCIS ALONZO UNIT705 420 E WATERSIDE DR CHICAGO, IL 60601</p>	<p>17-10-400-035-1414 STEPHEN DECARLO 420 E WATERSIDE DRIVE CHICAGO, IL 60601</p>
<p>17-10-400-035-1415 AARON MILLER REGATTA 9055 KEYSTONE SKOKIE, IL 60076</p>	<p>17-10-400-035-1416 THOMAS BARAN 420 E WATERSIDE DR2404 CHICAGO, IL 60601</p>	<p>17-10-400-035-1417 OLUFEMI ABOYEJI AS TRU 420 E WATERSIDE DR#310 CHICAGO, IL 60601</p>
<p>17-10-400-035-1418 HARRY JOHNS 420 E WATERSIDE P96 CHICAGO, IL 60601</p>	<p>17-10-400-035-1419 TRICIA L PUTZY 420 E WATERSIDE CHICAGO, IL 60601</p>	<p>17-10-400-035-1420 CHIN CHEN 420 E WATERSIDE DR 610 CHICAGO, IL 60601</p>
<p>17-10-400-035-1421 SAHANA VYAS 420 E WTRSIDE DR #1612 CHICAGO, IL 60601</p>	<p>17-10-400-035-1422 NOREDIA ALILE 420 E WATERSIDE DR3404 CHICAGO, IL 60601</p>	<p>17-10-400-035-1423 NORMAN KWAK 5925 S SCARLET SKY PL GREEN VALLEY, AZ 85622</p>

<p>17-10-400-035-1424 ADITYA SHASTYI 420 E WATERSIDE 1001 CHICAGO, IL 60601</p>	<p>17-10-400-035-1425 ATEESH VANKAYALA 420 E WATERSIDE DR1712 CHICAGO, IL 60601</p>	<p>17-10-400-035-1426 CHEOL UAE LEE 3251 NOTTINGHAM DR ALGONQUIN, IL 60102</p>
<p>17-10-400-035-1427 WENJUN LIN 420 E WATERSIDE DR#802 CHICAGO, IL 60601</p>	<p>17-10-400-035-1428 PING YU PENGCHENG HE 420 E WATERSIDE DR3001 CHICAGO, IL 60601</p>	<p>17-10-400-035-1429 HENLY DELCARPIO 40 W343 WM CULEN BRYANT ST CHARLES, IL 60175</p>
<p>17-10-400-035-1430 DR MUKESH ARORA 690 E TERRA COTTA #D CRYSTAL LAKE, IL 60014</p>	<p>17-10-400-035-1431 LLC., REGATTA LLC. 420 E. WATERSIDE DR. CHICAGO, IL 60601</p>	<p>17-10-400-035-1432 MARWAN D HANNA 3705 SOUTH CLIFF SIOUX FALLS, SD 57103</p>
<p>17-10-400-035-1433 PRAMOD PATEL 3922 GLORIA COURT GLENVIEW, IL 60025</p>	<p>17-10-400-035-1434 DANIEL J GALLAGHER J 420 E WATERSIDE DR2704 CHICAGO, IL 60601</p>	<p>17-10-400-035-1435 MR MRS P CHARBONNEAU 3 TURNING SHORE S BARRINGTON, IL 60010</p>
<p>17-10-400-035-1436 LUIS MANYARI 132 EXETER RD MUNSTER, IN 46321</p>	<p>17-10-400-035-1437 NICHOLAS COLLINS 2214 420 E WATERSIDE DR CHICAGO, IL 60601</p>	<p>17-10-400-035-1438 JOSEPH WILLIAM SCHMIDT 420 E WATERSIDE DR4114 CHICAGO, IL 60601</p>
<p>17-10-400-035-1439 JOSEPH WILLIAM SCHMIDT 420 E WATERSIDE DR4114 CHICAGO, IL 60601</p>	<p>17-10-400-035-1440 SETH TAJBAKHS 85 CERVANTES BLVD S FRANCISCO, CA 94123</p>	<p>17-10-400-035-1441 ABDOLREZA TAJBAKHS 3712 SARATOGA AVE DOWNERS GRV, IL 60515</p>
<p>17-10-400-035-1442 RUIDONG SUN 420 EAST WATERSIDE1010 CHICAGO, IL 60601</p>	<p>17-10-400-035-1443 HYAESUNG KIM 340 E RANDOLPH ST 1400 CHICAGO, IL 60601</p>	<p>17-10-400-035-1444 SANJAY JAIN 11336 TWEEDSMUIR RUN FORT WAYNE, IN 46814</p>
<p>17-10-400-035-1445 LYNNE STYLES 1111 W CORNELIA #205 CHICAGO, IL 60657</p>	<p>17-10-400-035-1446 JEFFREY P MARQUIS 420 E WATERSIDE DR1801 CHICAGO, IL 60601</p>	<p>17-10-400-035-1447 DEBRA L ROMANELLO 16306 MILLAN DE AVILA TAMPA, FL 33613</p>

<p>17-10-400-035-1448 CHANG UK KONG 750 ASTER DR GURNEE, IL 60031</p>	<p>17-10-400-035-1449 CHANGUK KONG 420 E WATERSIDE DR 708 CHICAGO, IL 60601</p>	<p>17-10-400-035-1450 PRISM LANDING WATERSDE 405 S MILWAUKEE AVE LIBERTYVILLE, IL 60048</p>
<p>17-10-400-035-1451 SCOTT KUMSKIS 420 E WATERSIDE DR1903 CHICAGO, IL 60601</p>	<p>17-10-400-035-1452 SANJAI BHATAI 420 E WATERSIDE DR CHICAGO, IL 60601</p>	<p>17-10-400-035-1453 THE KARIN M FOJTIK REV 5010 HUEGA CT PARK CITY, UT 84098</p>
<p>17-10-400-035-1454 KRUPA SHAH 420 E WATERSIDE DR#509 CHICAGO, IL 60601</p>	<p>17-10-400-035-1455 PRAMOD PATEL 599 COMPASS ROSE WAY IRMO, SC 29063</p>	<p>17-10-400-035-1456 MICHAEL KOROMPILAS 523 PEBBLE BEACH LAKE RIVERWOODS, IL 60015</p>
<p>17-10-400-035-1457 REGATTA LLC 420 E WATERSIDE DR#812 CHICAGO, IL 60601</p>	<p>17-10-400-035-1458 MICHAEL FRIEDLANDER 116 TRANQUILLA DRIVE PALM BCH GDN, FL 33418</p>	<p>17-10-400-035-1459 REGATTA LLC 420 E WATERSIDE DR4010 CHICAGO, IL 60601</p>
<p>17-10-400-035-1460 PAUL B FINEGAN 420 E WATERSIDE 1211 CHICAGO, IL 60601</p>	<p>17-10-400-035-1461 DELORES ANTONIOLI 420 E WATERSIDE DR 302 CHICAGO, IL 60601</p>	<p>17-10-400-035-1462 KEN BETH KOTAS 194 N SHERIDAN RD WINNETKA, IL 60093</p>
<p>17-10-400-035-1463 KEN BETH KOTAS 194 N SHERIDAN RD WINNETKA, IL 60093</p>	<p>17-10-400-035-1464 J COHN 2135 LARKDALE DRIVE GLENVIEW, IL 60025</p>	<p>17-10-400-035-1465 SHEHZAD ALI 195 N HARBOR DR#3001 CHICAGO, IL 60601</p>
<p>17-10-400-035-1466 J W COHN 2135 LARKDALE DRIVE GLENVIEW, IL 60025</p>	<p>17-10-400-035-1467 RAMEZ FAKHOURY 420 E WATERSIDE 3504 CHICAGO, IL 60601</p>	<p>17-10-400-035-1468 ADEL FAKHOURY 6346 N KOLMAR CHICAGO, IL 60646</p>
<p>17-10-400-035-1469 ADEL FAKHOURY 6346 N KOLMAR CHICAGO, IL 60646</p>	<p>17-10-400-035-1470 NEEMA BAYRAN 420 E WATERSIDE DR#501 CHICAGO, IL 60601</p>	<p>17-10-400-035-1471 CHANG S LEE 5606 HIGHLAND DR PALATINE, IL 60067</p>

<p>17-10-400-035-1472 ILIE P PAVEL 9050 LOWELL AVE SKOKIE, IL 60076</p>	<p>17-10-400-035-1473 WAYNE S SHAPIRO PC 60 E MONROE ST#5104 CHICAGO, IL 60603</p>	<p>17-10-400-035-1474 SANDY BLETHEN 612 S EDGEWOOD LN MT PROSPECT, IL 60056</p>
<p>17-10-400-035-1475 JERRY A NOLEN JR 420 E WATERSIDE DRIVE CHICAGO, IL 60601</p>	<p>17-10-400-035-1476 RAMIR E DOMINGO 1985 CLEMENTI LANE AURORA, IL 60503</p>	<p>17-10-400-035-1477 ANDRE PERSAUD 420 E WATERSIDE #3501 CHICAGO, IL 60601</p>
<p>17-10-400-035-1478 ERNESTO GURIDI MONTIEL 420 E WATERSIDE DR1208 CHICAGO, IL 60601</p>	<p>17-10-400-035-1479 TIMOTHY SHERYL BABER 420 E WATERSIDE DR3512 CHICAGO, IL 60601</p>	<p>17-10-400-035-1480 MARIA BRIGHTLY 420 E WATERSIDE #408 CHICAGO, IL 60601</p>
<p>17-10-400-035-1481 RUPESH MANEK 3435 WHITE EAGLE DRIVE NAPERVILLE, IL 60564</p>	<p>17-10-400-035-1482 ANGELA WELTER 2627 CHARTER OAK DR AURORA, IL 60502</p>	<p>17-10-400-035-1483 MICHAEL Y LEE 420 E WATERSIDE DR1603 CHICAGO, IL 60601</p>
<p>17-10-400-035-1484 STEVEN BARRIGAR 420 E WATERSIDE #2401 CHICAGO, IL 60601</p>	<p>17-10-400-035-1485 FUTURECAP LLC 2709 WESTCHESTER RD OTTAWA HILLS, OH 43615</p>	<p>17-10-400-035-1486 PIYUSH CHAUDHARI 420 E WATERSIDE DR 411 CHICAGO, IL 60601</p>
<p>17-10-400-035-1487 ALBERTO MANALANG 420 E WATERSIDE 3104 CHICAGO, IL 60601</p>	<p>17-10-400-035-1488 NANCY PRESCOTT 420 E WATERSIDE DR2603 CHICAGO, IL 60601</p>	<p>17-10-400-035-1489 GUSTAVO A BAENA 420 E WATERSIDE DR 305 CHICAGO, IL 60601</p>
<p>17-10-400-035-1490 SYED ZH SHIDAZI 420 E WATERSIDE DR2302 CHICAGO, IL 60601</p>	<p>17-10-400-035-1491 MURALI BALAKUMAR 1612 PENNSYLVANIA CT NAPERVILLE, IL 60563</p>	<p>17-10-400-035-1492 AROLDO BETHENCOURT 420 E WATERSIDE DR1111 CHICAGO, IL 60601</p>
<p>17-10-400-035-1493 DEEPA SHETH 420 E WATERSIDE DR#511 CHICAGO, IL 60601</p>	<p>17-10-400-035-1494 TOM KARLA LEBIEDZ 18672 W MAPLE AVE GRAYSLAKE, IL 60030</p>	<p>17-10-400-035-1495 REGAN CRONIN 420 E WATERSIDE DR1403 CHICAGO, IL 60601</p>

<p>17-10-400-035-1496 KEITH D FLACHSBART H 420 E WATERSIDE DR2612 CHICAGO, IL 60601</p>	<p>17-10-400-035-1497 VRN INVESTMENTS LLC 2 HICKORY CT ROCK ISLAND, IL 61201</p>	<p>17-10-400-035-1498 VRN INVESTMENTS LLC 2 HICKORY CT ROCK ISLAND, IL 61201</p>
<p>17-10-400-035-1499 WALEED HANAA YACU 420 E WATERS DE DR CHICAGO, IL 60601</p>	<p>17-10-400-035-1500 WEIKANG TU 420 E WATERSIDE 2703 CHICAGO, IL 60601</p>	<p>17-10-400-035-1501 RICHARD SUPERFINE 1911 SHERIDAN RD BUFFALO GRVE, IL 60089</p>
<p>17-10-400-035-1502 JOLI BURRELL 420 E WATERSIDE DR2904 CHICAGO, IL 60601</p>	<p>17-10-400-035-1503 G S AHUJA 2112 420 E WATERSIDE DR CHICAGO, IL 60601</p>	<p>17-10-400-035-1504 MICHELLE R COE 420 E WATERSIDE DR2414 CHICAGO, IL 60601</p>
<p>17-10-400-035-1505 EDWIN ALAN GETZ 2749 EUCLID PARK PLACE EVANSTON, IL 60201</p>	<p>17-10-400-035-1506 TOM EDMIER 10145 LANCASTER DRIVE MOKENA, IL 60448</p>	<p>17-10-400-035-1507 MELANIE B HUNTER AS TR 420 E WATERSIDE DR1101 CHICAGO, IL 60601</p>
<p>17-10-400-035-1508 FRED ARTHUR ZAR 420 EAST WATERSIDE CHICAGO, IL 60601</p>	<p>17-10-400-035-1509 MATTHEW TOWNSEND 8045 QUARRY RD MAUMBE, OH 43537</p>	<p>17-10-400-035-1510 MCMURRY BAALSON 420 E WATERSIDE 508 CHICAGO, IL 60601</p>
<p>17-10-400-035-1511 BENEDICT J MALL 24633 SANTA CLARA AVE DANA POINT, CA 92629</p>	<p>17-10-400-035-1512 KENNETH E MASICK 420 WATERSIDE DR 2014 CHICAGO, IL 60601</p>	<p>17-10-400-035-1513 KENNETH E MASICK 420 WATERSIDE DR 2014 CHICAGO, IL 60601</p>
<p>17-10-400-035-1514 LLC., REGATTA LLC. 420 E. WATERSIDE DR. CHICAGO, IL 60601</p>	<p>17-10-400-035-1515 SUDHEER PARUCHURI 420 E WATERSIDEDR#2912 CHICAGO, IL 60601</p>	<p>17-10-400-035-1516 MARION F O CONNELL 420 E WATERSIDE DR CHICAGO, IL 60601</p>
<p>17-10-400-035-1517 AKIRA NAKASU 420 E WATERSIDE DR CHICAGO, IL 60601</p>	<p>17-10-400-035-1518 AKIRA NAKASU 420 E WATERSIDE DR CHICAGO, IL 60601</p>	<p>17-10-400-035-1519 ELIZABETH CANELAS 420 E WATERSID DR #2114 CHICAGO, IL 60601</p>

<p>17-10-400-035-1520 ELIZABETH CANELAS 420 E WATERSIDE DR2114 CHICAGO, IL 60601</p>	<p>17-10-400-035-1521 KEVIN G FINNEGAN 420 E WATERSIDE DR 303 CHICAGO, IL 60601</p>	<p>17-10-400-035-1522 CHANBO SIM 1638 SNEAD AVE CHESTERTON, IN 46304</p>
<p>17-10-400-035-1523 SEO YOUNG JANG 420 E WATERSIDE 1006 CHICAGO, IL 60601</p>	<p>17-10-400-035-1524 MEGHAN SAVAGE FISHER 420 E WATERSIDE #1910 CHICAGO, IL 60601</p>	<p>17-10-400-035-1525 YURI DOBROWOLSKY 901 JAMES ST GENEVA, IL 60134</p>
<p>17-10-400-035-1526 M MAHER NAJJAR 420 E WATERSIDE DR 713 CHICAGO, IL 60601</p>	<p>17-10-400-035-1527 JOHN DUFFEY 1603 MULBERRY DR LIBERTYVILLE, IL 60048</p>	<p>17-10-400-035-1528 RICHARD SUPERFINE 1911 SHERIDAN RD BUFFALO GRVE, IL 60089</p>
<p>17-10-400-035-1529 MICHAEL FRANK 1106 N CARLYLE CT ARLINGTON HTS, IL 60004</p>	<p>17-10-400-035-1530 VIJYANTIKA PATEL TRUST 420 E WATERSIDE DR3812 CHICAGO, IL 60601</p>	<p>17-10-400-035-1531 RORY ELLEN MONAGHAN 420 E WATRSIDE DR 3201 CHICAGO, IL 60601</p>
<p>17-10-400-035-1532 ELLEN MONAGHAN 420 E WATERSIDE DR 3201 CHICAGO, IL 60601</p>	<p>17-10-400-035-1533 GWANGHO JANG 555 W MADISON ST #2212 CHICAGO, IL 60661</p>	<p>17-10-400-035-1534 SAHANA VYAS 420 E WATERSIDE DR CHICAGO, IL 60601</p>
<p>17-10-400-035-1535 FRED ARTHUR ZAR 420 EAST WATERSIDE CHICAGO, IL 60601</p>	<p>17-10-400-035-1536 MARGARET CZUPTA 420 E WATERSIDE #908 CHICAGO, IL 60601</p>	<p>17-10-400-035-1537 SUSAN A SILINSKY 420 E WATERSIDE DR1510 CHICAGO, IL 60601</p>
<p>17-10-400-035-1538 JANON FABIANO 420 E WATERSIDE DR 605 CHICAGO, IL 60601</p>	<p>17-10-400-035-1539 ANNE FREDD 824 1414 420 E WATERSIDE DR1414 CHICAGO, IL 60601</p>	<p>17-10-400-035-1540 YUI LEE 420 E WATERSIDE DR 309 CHICAGO, IL 60601</p>
<p>17-10-400-035-1541 NANCY ADORJAN 1315 E VILLAGE GREEN MERIDIAN, ID 83646</p>	<p>17-10-400-035-1542 VAROUJ KOKUZIAN 420 E WATERSIDE DR 611 CHICAGO, IL 60601</p>	<p>17-10-400-035-1543 JIGNESH GANDHI 2421 N JANSSEN AVE CHICAGO, IL 60614</p>

<p>17-10-400-035-1544 YOICHI MURATA 420 E WATERSIDE DR3710 CHICAGO, IL 60601</p>	<p>17-10-400-035-1545 JERRY A NOLEN JR 420 E WATERSIDE DR 370 CHICAGO, IL 60601</p>	<p>17-10-400-035-1546 DENNIS R EGIDI 800 S MILWAUKEE #170 LIBERTYVILLE, IL 60048</p>
<p>17-10-400-035-1547 KENNETH E MASICK 420 WATERSIDE DR #2014 CHICAGO, IL 60601</p>	<p>17-10-400-035-1548 WILLIAM MONROE 420 E WATERSIDE 801 CHICAGO, IL 60601</p>	<p>17-10-400-035-1549 ALEXANDER MAKOVETSKY 2013 SKYELAR CT HIGHLAND PK, IL 60035</p>
<p>17-10-400-035-1550 ATG TRUST COMPANY 1 S WACKER DR FL 24TH CHICAGO, IL 60606</p>	<p>17-10-400-035-1551 REGATTA LLC 420 E WATERSIDE DR1108 CHICAGO, IL 60601</p>	<p>17-10-400-035-1552 GERMAN LUCERO 420 E WATERSIDE DR 160 CHICAGO, IL 60601</p>
<p>17-10-400-035-1553 LUPE PALMERIN 50 E CHESTNUT ST 31 CHICAGO, IL 60611</p>	<p>17-10-400-035-1554 MAMDOUH E RAYAN 310 S MICHIGAN AV 1008 CHICAGO, IL 60604</p>	<p>17-10-400-035-1555 DONNA DALE DITMARS 420 E WATERSIDE #414 CHICAGO, IL 60601</p>
<p>17-10-400-035-1556 MARY LYNN BOCHENEK 420 E WATERSIDE DR 514 CHICAGO, IL 60601</p>	<p>17-10-400-035-1557 ROBERT DAKESSIAN 30 WEST PENNY ROAD S BARRINGTON, IL 60010</p>	<p>17-10-400-035-1558 DANIEL NASH 420 E WATERSIDE DR3810 CHICAGO, IL 60601</p>
<p>17-10-400-035-1559 RAYMOND N ZYCH JR 420 E WATERSIDE #901 CHICAGO, IL 60601</p>	<p>17-10-400-035-1560 RALPH SWIATEK 1507 ILLINOIS ST SCHAUMBURG, IL 60193</p>	<p>17-10-400-035-1561 DHRUVA TILWALLI 56 DERBY COURT OAK BROOK, IL 60523</p>
<p>17-10-400-035-1562 SCOTT MEYER 408 1/2 W WASHINGTON MARENGO, IL 60152</p>	<p>17-10-400-035-1563 KEELIN WYMAN 420 E WATERSIDE DR CHICAGO, IL 60601</p>	<p>17-10-400-035-1564 SHAJU J CHENGZACHERR 1658 SARATOGA LN GLENVIEW, IL 60026</p>
<p>17-10-400-035-1565 BENEDYKT SLUSAREK 2215 N SOUTHPORT AVE CHICAGO, IL 60614</p>	<p>17-10-400-035-1566 STACY J TERPSMA 420 E WATERSIDE DR 902 CHICAGO, IL 60601</p>	<p>17-10-400-035-1567 SHENG FU J CHOU 404 E HOLMES ST URBANA, IL 61801</p>

<p>17-10-400-035-1568 PAULA A ELLIOTT 420 E WATERSIDE DR3601 CHICAGO, IL 60601</p>	<p>17-10-400-035-1569 JONG H KIM 3872 W 109TH AV CROWN POINT, IN 46307</p>	<p>17-10-400-035-1570 HENNA DOJKI 2219 PERIWINKLE LANE NAPERVILLE, IL 60540</p>
<p>17-10-400-035-1571 LISA YAO 505 N MCCLURG CT #1905 CHICAGO, IL 60611</p>	<p>17-10-400-035-1572 RAKESH GUPTA 323 CHESAPEAKE LN BLOOMINGDALE, IL 60108</p>	<p>17-10-400-035-1573 KATHLEEN OMALLEY 420 E WATERSDE DR 3004 CHICAGO, IL 60601</p>
<p>17-10-400-035-1574 MARY BETH MADONNA 420 E WATERSDE DR1514 CHICAGO, IL 60601</p>	<p>17-10-400-035-1575 RAJEEV CHAUDHARY 14684 HEATHERTON DR GRANGER, IN 46530</p>	<p>17-10-400-035-1576 YIWEI FANG 420 E WATERSIDE DR2304 CHICAGO, IL 60601</p>
<p>17-10-400-035-1577 AJAY G LAKSHMAN 420 E WATERSIDE DR CHICAGO, IL 60601</p>	<p>17-10-400-035-1578 LAURA A BOROMISA PERSO 2433 WOODY NOLL DR PORTAGE, MI 49002</p>	<p>17-10-400-035-1579 SHONA AHUJA 1516 SKIP TYLER DR CEDAR PARK, TX 78613</p>
<p>17-10-400-035-1580 STEVEN J DAVIS 3801 420 E WATERSIDE DR CHICAGO, IL 60601</p>	<p>17-10-400-035-1581 KAY BLOUIN 10529 SOUTH LOREL OAK LAWN, IL 60453</p>	<p>17-10-400-035-1582 AZMINA A BHAIJI 420 E WATERSIDE 2412 CHICAGO, IL 60601</p>
<p>17-10-400-035-1583 ROBERT LOBUE 420 E WATERSIDE #2403 CHICAGO, IL 60601</p>	<p>17-10-400-035-1584 JENNIFER L MAJEWSKI 420 E WATERSIDE DR1213 CHICAGO, IL 60601</p>	<p>17-10-400-035-1585 BABER DECLARATION OF T 420 E WATERSIDE#3512 CHICAGO, IL 60601</p>
<p>17-10-400-035-1586 MUHAMMAD M HAMADEH 6445 HILLCREST DR BURR RIDGE, IL 60527</p>	<p>17-10-400-035-1587 MUHAMMAD M HAMADEH 6445 HILLCREST DR BURR RIDGE, IL 60527</p>	<p>17-10-400-035-1588 RAYMOND N ZYCH JR 420 E WATERSIDE #901 CHICAGO, IL 60601</p>
<p>17-10-400-035-1589 WILLIAM M EVANS 420 E WATERSIDE DR4210 CHICAGO, IL 60601</p>	<p>17-10-400-035-1590 JOHN P DAVIDSON III 420 E WATERSIDE 2201 CHICAGO, IL 60601</p>	<p>17-10-400-035-1591 PATRICK BYRON 420 E WATERSDE DR2710 CHICAGO, IL 60601</p>

<p>17-10-400-035-1592 MICHAEL G NOTARO 420 E WATERSIDE DR2702 CHICAGO, IL 60601</p>	<p>17-10-400-035-1593 JO HAN 11 WILLOW BAY DR S BARRINGTON, IL 60010</p>	<p>17-10-400-035-1594 A C NEUHALFEN 740 SARATOGA CIR ALGONQUIN, IL 60102</p>
<p>17-10-400-035-1595 R T HANSOTY A RAJ 420 WATERSIDE DR #1512 CHICAGO, IL 60601</p>	<p>17-10-400-035-1596 AMER HUSSINI 123 COVINGTON CT OAK BROOK, IL 60523</p>	<p>17-10-400-035-1597 PILAR GUERRERO 420 E WATERSIDE DR2601 CHICAGO, IL 60601</p>
<p>17-10-400-035-1598 ARLENE SHIH UY TRUST 420 E WATERSIDE DR#803 CHICAGO, IL 60601</p>	<p>17-10-400-035-1599 HENRY MOLOUKI 2795 PEACHTREE RD NE ATLANTA, GA 30305</p>	<p>17-10-400-035-1600 FORE A LP 2615 SADDLEBROOK DR NAPERVILLE, IL 60564</p>
<p>17-10-400-035-1601 DAVID PARK 420 E WATERSIDE 2712 CHICAGO, IL 60601</p>	<p>17-10-400-035-1602 ALBERT J WIRTH 2915 N SOUTHPORT AVE CHICAGO, IL 60657</p>	<p>17-10-400-035-1603 KRISTIN A LORDAHL 420 E WATERSIDE DR CHICAGO, IL 60601</p>
<p>17-10-400-035-1604 NIKTA SHARUZI 420 E WATERSIDE DR2802 CHICAGO, IL 60601</p>	<p>17-10-400-035-1605 NIHAD MUHREZ 225 N COLUMBUS DR#6502 CHICAGO, IL 60601</p>	<p>17-10-400-035-1606 ALI SOLAKSUBASI 420 E WATERSIDE DR2514 CHICAGO, IL 60601</p>
<p>17-10-400-035-1607 VAROUJ KOKUZIAN 420 E WATERSIDE DR 611 CHICAGO, IL 60601</p>	<p>17-10-400-035-1608 LLC., REGATTA LLC. 420 E. WATERSIDE DR. CHICAGO, IL 60601</p>	<p>17-10-400-035-1609 KASHIP ANSARI 133 RUZICH DRIVE BARTLETT, IL 60103</p>
<p>17-10-400-035-1610 SAMAR ASSI P287 420 E WATERSIDE #406 CHICAGO, IL 60601</p>	<p>17-10-400-035-1611 SNEJINKA DIMITROVA 420 E WATERSIDE 1704A CHICAGO, IL 60601</p>	<p>17-10-400-035-1612 DORCAS PATTERSON 6 REVERE COURT PRINCETON, NJ 85502</p>
<p>17-10-400-035-1613 ALAKBAR KAMIL ISMAYILO 420 E WATERSIDE DR#701 CHICAGO, IL 60601</p>	<p>17-10-400-035-1614 BAO DANG 420 E WATERSIDE #813 CHICAGO, IL 60601</p>	<p>17-10-400-035-1615 BETTY J FIELDS 420 E WATERSIDE DR CHICAGO, IL 60601</p>

<p>17-10-400-035-1616 VARUN AGARWAL 3600 LAKESHORE DR #501 CHICAGO, IL 60613</p>	<p>17-10-400-035-1617 MELVILLE CLARKSON FAMI 420 E WATERSIDE DR#714 CHICAGO, IL 60601</p>	<p>17-10-400-035-1618 SHAMSA JAFRI 907 PIMPERNEL CT NAPERVILLE, IL 60540</p>
<p>17-10-400-035-1619 REGATTA LLC 420 E WATERSIDE DR1003 CHICAGO, IL 60601</p>	<p>17-10-400-035-1620 BOYKO BANKOV 420 E WATERSIDE DR711 CHICAGO, IL 60601</p>	<p>17-10-400-035-1621 YANG LIU 420 E WATERSIDE 1207 CHICAGO, IL 60601</p>
<p>17-10-400-035-1622 DONALD MINUK 1800 MISSION HILLS RD NORTHBROOK, IL 60062</p>	<p>17-10-400-035-1623 TIM NANCY ALBERS 420 E WATERSIDE DR1204 CHICAGO, IL 60601</p>	<p>17-10-400-035-1624 C FITZGERALD 1107 420 E WATERSIDE DR CHICAGO, IL 60601</p>
<p>17-10-400-035-1625 SARAH JOSEPH 985 SPRING COVE DRIVE SCHAUMBURG, IL 60193</p>	<p>17-10-400-035-1626 AMNA ZAFAR 420 E WATERSIDE DR806 CHICAGO, IL 60601</p>	<p>17-10-400-035-1627 SERPIL FIRAT 420 E WATERSIDE DR1007 CHICAGO, IL 60601</p>
<p>17-10-400-035-1628 WEI WOAN LEE 420 E WATERSIDE DR 510 CHICAGO, IL 60601</p>	<p>17-10-400-035-1629 JANE REYNOLDS 420 E WATERSIDE UN 607 CHICAGO, IL 60601</p>	<p>17-10-400-035-1630 JIE GONG 1479 DELLA DRIVE HOFFMAN EST, IL 60169</p>
<p>17-10-400-035-1631 ANTHONY J DOTE JR 99 STEWART RD SHORT HILLS, NJ 70781</p>	<p>17-10-400-035-1632 ANTHONY J DOTE JR 99 STEWART RD SHORT HILLS, NJ 70781</p>	<p>17-10-400-035-1633 REGATTA LLC 420 WATERSIDE DR 2604 CHICAGO, IL 60601</p>
<p>17-10-400-035-1634 JAMES KELLY HEWITT 420 E WATERSIDE DR CHICAGO, IL 60601</p>	<p>17-10-400-035-1635 HYUN JUNG LEE 14375 ALDERBROOK TRAIL CARMEL, IN 46033</p>	<p>17-10-400-035-1636 EDWIN FUNG 130 N GARLAND CT#2706 CHICAGO, IL 60602</p>
<p>17-10-400-035-1637 FARRUKH ANSARI 125 RUZICH DR BARTLETT, IL 60103</p>	<p>17-10-400-035-1638 SHEILA LIAO 420 E WATERSIDE 1004 CHICAGO, IL 60601</p>	<p>17-10-400-035-1639 SHALINI MEHTA 420 E WATERSIDE DR 904 CHICAGO, IL 60601</p>

<p>17-10-400-035-1640 KEW CHAI 9715 WOODS DR 1904 SKOKIE, IL 60077</p>	<p>17-10-400-035-1641 NINGXIN HUANG 1203 420 E WATERSIDE DR CHICAGO, IL 60601</p>	<p>17-10-400-035-1642 PETER ZAROVSKY 420 E WATERSIDE DR2110 CHICAGO, IL 60601</p>
<p>17-10-400-035-1643 MARK LUCIDO 420 E WATERSIDE #910 CHICAGO, IL 60601</p>	<p>17-10-400-035-1644 BRUCE WINTERS 1479 DELLA DR HOFFMAN EST, IL 60169</p>	<p>17-10-400-035-1645 A SINGH A ARYA 3604 420 E WATERSIDE DR CHICAGO, IL 60601</p>
<p>17-10-400-035-1646 DULCE C ALVAREZ 420 WATERSIDE DR #707 CHICAGO, IL 60601</p>	<p>17-10-400-035-1647 MARIA A KOTSINIS TRUST 420 E WATERSIDE DR2801 CHICAGO, IL 60601</p>	<p>17-10-400-035-1648 420 E WATERSIDE DR 913 420 E WATERSIDE DR 913 CHICAGO, IL 60601</p>
<p>17-10-400-035-1649 RIZWAN ANSARI 171 MICHIGAN DR BLOOMINGDALE, IL 60108</p>	<p>17-10-400-035-1650 TARAS GRUSHCHAK 420 E WATERSIDE DR#1602 CHICAGO, IL 60601</p>	<p>17-10-400-035-1651 TAXPAYER OF 420 E WATERSIDE DR2910 CHICAGO, IL 60601</p>
<p>17-10-400-035-1652 BADGER BADGER LLC 420 E WATERSIDE DR1401 CHICAGO, IL 60601</p>	<p>17-10-400-035-1653 AMAN SINGH ADITI ARYA 420 E WATERSIDE DR#4301 CHICAGO, IL 60601</p>	<p>17-10-400-035-1654 DAVID ISQUITH 420 E WATERSIDE DR#403 CHICAGO, IL 60601</p>
<p>17-10-400-035-1655 MARYAM BASMENJI 420 WATERSIDE DR #3314 CHICAGO, IL 60601</p>	<p>17-10-400-036-0000 CYNTHIA HELMS 1 E PRATT ST STE 5E BALTIMORE, MD 21202</p>	<p>17-10-400-037-0000 CYNTHIA HELMS 1 E PRATT ST STE 5E BALTIMORE, MD 21202</p>
<p>17-10-400-038-0000 CYNTHIA HELMS 1 E PRATT ST STE 5E BALTIMORE, MD 21202</p>	<p>17-10-400-039-0000 CYNTHIA HELMS 1 E PRATT ST STE 5E BALTIMORE, MD 21202</p>	<p>17-10-400-040-0000 CYNTHIA HELMS 1 E PRATT ST STE 5E BALTIMORE, MD 21202</p>
<p>17-10-400-041-0000 LAKESHORE EAST LLC 225 N COLUMBUS AVE 100 CHICAGO, IL 60601</p>	<p>17-10-400-042-0000 CHANDLER CONDOMINIUM 450 E WATERSIDE DR CHICAGO, IL 60601</p>	<p>17-10-400-043-0000 ,</p>

<p>17-10-400-043-1001 SUSAN M CHANG TRUSTEE 4401 HAMMERSMITH LN GLENVIEW, IL 60026</p>	<p>17-10-400-043-1002 PARGOL AN ILLINOIS 450 E WATERSIDE DR#202 CHICAGO, IL 60601</p>	<p>17-10-400-043-1003 RUI DI 450 E WATERSIDE DR 205 CHICAGO, IL 60601</p>
<p>17-10-400-043-1004 MAUREEN BIGGANE 450 E WATERSIDE DR 206 CHICAGO, IL 60601</p>	<p>17-10-400-043-1005 JIBRAN KHAN 3901 GLENWOOD AVE GOLDEN VLY, MN 55422</p>	<p>17-10-400-043-1006 TIM JELENA BERENC 450 E WATERSIDE #208 CHICAGO, IL 60601</p>
<p>17-10-400-043-1007 SEAN FENG 450 E WATERSIDE DR 209 CHICAGO, IL 60601</p>	<p>17-10-400-043-1008 ALAN K HAUSER 450 E WATERSIDE DR#210 CHICAGO, IL 60601</p>	<p>17-10-400-043-1009 YULIANG TAN 450 E WATERSIDE 211 CHICAGO, IL 60601</p>
<p>17-10-400-043-1010 JANE J PARK 2036 VALOR GLENVIEW, IL 60026</p>	<p>17-10-400-043-1011 ZAHID AMIN 450 E WATERSIDE DR#302 CHICAGO, IL 60601</p>	<p>17-10-400-043-1012 EDWARD J CHIAPPARELLI 450 E WATERSIDE DR#303 CHICAGO, IL 60601</p>
<p>17-10-400-043-1013 BILLY CAI 450 E WATERSIDE #304 CHICAGO, IL 60601</p>	<p>17-10-400-043-1014 CHARLES C WILLIAMS 12135 EDGEWOOD DR HOMER GLEN, IL 60491</p>	<p>17-10-400-043-1015 D YIHE 450 E WATERSIDE DR 306 CHICAGO, IL 60601</p>
<p>17-10-400-043-1016 C M RIM 450 E WATERSIDE #307 CHICAGO, IL 60601</p>	<p>17-10-400-043-1017 EDWARD ANITA BROTONEL 450 E WATERSIDE #308 CHICAGO, IL 60601</p>	<p>17-10-400-043-1018 KARAI N RAJAKUMAR 812 TIMBER RIDGE CT WESTMONT, IL 60559</p>
<p>17-10-400-043-1019 WENDY CONNELLY 450 E WATERSIDE DR#310 CHICAGO, IL 60601</p>	<p>17-10-400-043-1020 SHALINI MEHTA 450 E WATERSIDE DR 311 CHICAGO, IL 60601</p>	<p>17-10-400-043-1021 ROBERT E KESKEY 112 ISLE CREEK DR MEMPHIS, TN 38103</p>
<p>17-10-400-043-1022 DENISE A BORKOWSKI 450 E WATERSIDE DR#402 CHICAGO, IL 60601</p>	<p>17-10-400-043-1023 TUBA ALPAY 450 E WATERSIDE 1807 CHICAGO, IL 60601</p>	<p>17-10-400-043-1024 LEAH RAAB 1540 N LASALLE #1603 CHICAGO, IL 60610</p>

<p>17-10-400-043-1025 JOHN M WASHBURN 450 E WATERSIDE DR 405 CHICAGO, IL 60601</p>	<p>17-10-400-043-1026 RAGO FAMILY TRUST 2055 NORWICH DR BARTLETT, IL 60103</p>	<p>17-10-400-043-1027 GALAB BANKOV 225 N COLUMBUS DR 6108 CHICAGO, IL 60601</p>
<p>17-10-400-043-1028 MARIA GRIN 450 E WATERSIDE #408 CHICAGO, IL 60601</p>	<p>17-10-400-043-1029 RILEY YU 567 AVENIDA SEVILLA #B LAGUNA WOODS, CA 92637</p>	<p>17-10-400-043-1030 GARMONG DEVELOPMENT CO 3050 POPLAR ST TERRE HAUTE, IN 47803</p>
<p>17-10-400-043-1031 ANGEL LIM 450 E WATERSIDE DR 411 CHICAGO, IL 60601</p>	<p>17-10-400-043-1032 KIM HAMILTON 1496 VINEYARD DR GURNEE, IL 60031</p>	<p>17-10-400-043-1033 NEAL SHWETA SRIVASTA 450 E WATERSIDE DR#502 CHICAGO, IL 60601</p>
<p>17-10-400-043-1034 MARIA ANDRE 450 E WATERSIDE 503 CHICAGO, IL 60601</p>	<p>17-10-400-043-1035 LLC., CHANDLER LLC. 303 E. WACKER STE.2750 CHICAGO, IL 60601</p>	<p>17-10-400-043-1036 GERORGE DANTE M PINEDA 450 E WATERSIDE 505 CHICAGO, IL 60601</p>
<p>17-10-400-043-1037 BETTY C LEWIS 450 E WATERSIDE #506 CHICAGO, IL 60601</p>	<p>17-10-400-043-1038 STEVEN D SARASIN 450 E WATERSIDE DR 507 CHICAGO, IL 60601</p>	<p>17-10-400-043-1039 GARCIA K DUSSARD 450 E WATERSIDE#508 CHICAGO, IL 60601</p>
<p>17-10-400-043-1040 PINAKI DHAL 450 E WATERSIDE #509 CHICAGO, IL 60601</p>	<p>17-10-400-043-1041 SHAKUNTALA RAI TRUSTEE 740 HUNTINGTON DR CAROL STREAM, IL 60188</p>	<p>17-10-400-043-1042 R C TOURT 37169 N DEERPATH DRIVE LAKE VILLA, IL 60046</p>
<p>17-10-400-043-1043 RACHAEL KIM 25235 BALD EAGLE TERR SOUTH RIDING, VA 20152</p>	<p>17-10-400-043-1044 GREGORY P BOGDONOFF 450 E WATERSIDE DR 602 CHICAGO, IL 60601</p>	<p>17-10-400-043-1045 JEFFREY P MOLSEN 450 E WATERSIDE DR 603 CHICAGO, IL 60601</p>
<p>17-10-400-043-1046 KATHY GEORGIU 450 E WATERSIDE DR 604 CHICAGO, IL 60601</p>	<p>17-10-400-043-1047 MALGORZATA CUDZICH 450 E WATERSIDE DR 605 CHICAGO, IL 60601</p>	<p>17-10-400-043-1048 ROBERT JAMEE WEST 450 E WATERSIDE #606 CHICAGO, IL 60601</p>

<p>17-10-400-043-1049 ERIC LEVIN 450 E WATERSIDE DR#607 CHICAGO, IL 60601</p>	<p>17-10-400-043-1050 ERIC S LEVIN 450 E WATERSIDE DR 608 CHICAGO, IL 60601</p>	<p>17-10-400-043-1051 WANG ZHANG 21344 W WINDSOR DR KILDEER, IL 60047</p>
<p>17-10-400-043-1052 S C LEGEND PO BOX 1819 VALPARAISO, IN 46384</p>	<p>17-10-400-043-1053 R S WYNN 450 E WATERSIDE 611 CHICAGO, IL 60601</p>	<p>17-10-400-043-1054 L M MADALA 51 CORRAL DR E SAGINAW, MI 48638</p>
<p>17-10-400-043-1055 AJAY AMEETA BAJAJ 2011 MIDWEST CLUB PKWY OAK BROOK, IL 60523</p>	<p>17-10-400-043-1056 JIRI KONVICKA 450 E WATERSIDE DR#703 CHICAGO, IL 60601</p>	<p>17-10-400-043-1057 JUWARIA O SIDDIQUI 6627 N LAWNSDALE AVE LINCOLNWOOD, IL 60712</p>
<p>17-10-400-043-1058 ROBERT VOSCHAUMBURG 646 WAINSFORD DR HOFFMAN ESTS, IL 60169</p>	<p>17-10-400-043-1059 GARAKOT PRASARTKUL 450 E WATERSIDE DR1911 CHICAGO, IL 60601</p>	<p>17-10-400-043-1060 GERALD COYNE 11 WHITE FAWN LANE PITTSBURGH, PA 15238</p>
<p>17-10-400-043-1061 MEHDI MODARRESZADEH 450 E WATERSIDE 708 CHICAGO, IL 60601</p>	<p>17-10-400-043-1062 SAMER JADA 450 E WATERSIDE DR#709 CHICAGO, IL 60601</p>	<p>17-10-400-043-1063 SEAN LEE 984 SHERIDAN RD GLENCOE, IL 60022</p>
<p>17-10-400-043-1064 OLGA GREEN 450 E WATERSIDE DR 711 CHICAGO, IL 60601</p>	<p>17-10-400-043-1065 ANNE MARIE MALL LIVING 210 MELODY LN VERNON HILLS, IL 60061</p>	<p>17-10-400-043-1066 FRAN H WEINSTOCK TRUST 450 E WATERSIDE DR#802 CHICAGO, IL 60601</p>
<p>17-10-400-043-1067 MYRLANDE PIERRE LOUIS 450 E WATERSIDE DR 803 CHICAGO, IL 60601</p>	<p>17-10-400-043-1068 OMER OSMANI 6627 N LAWNSDALE AVE LINCOLNWOOD, IL 60712</p>	<p>17-10-400-043-1069 ZAKI A SIDDIQUI 6627 N LAWNSDALE AVE LINCOLNWOOD, IL 60712</p>
<p>17-10-400-043-1070 MARK GRAF 5296 CANDELABRA LANE LOVES PARK, IL 61111</p>	<p>17-10-400-043-1071 JOHN MCGOWEAN JR 326 MAUREEN DR WHEELING, IL 60090</p>	<p>17-10-400-043-1072 IGOR TSYGANOV 505 N MCCLURG CT 1703 CHICAGO, IL 60611</p>

<p>17-10-400-043-1073 M A HICKEY 433 E 3RD ST HINSDALE, IL 60521</p>	<p>17-10-400-043-1074 STEPHEN STROTH 3 ROYAL CT LINCOLNSHIRE, IL 60069</p>	<p>17-10-400-043-1075 GEORGE K KUTNERIAN 450 E WATERSIDE DR#811 CHICAGO, IL 60601</p>
<p>17-10-400-043-1076 LUDOVICO N CARBONE 450 E WATERSIDE DR#901 CHICAGO, IL 60601</p>	<p>17-10-400-043-1077 LORI B HANNON DECLARAT 450 E WATERSIDE DR#902 CHICAGO, IL 60601</p>	<p>17-10-400-043-1078 MEDAPALLY P REDDY 735 STONEHEDGE MDWS RIDGWAY, PA 15853</p>
<p>17-10-400-043-1079 ERMILINDA L LOJO 7740 E PRAIRIE RD SKOKIE, IL 60076</p>	<p>17-10-400-043-1080 TING ZHOU 450 E WATERSIDE DR#906 CHICAGO, IL 60601</p>	<p>17-10-400-043-1081 ANTHONY R BARTOLOMEO 450 E WATERSIDE DR#907 CHICAGO, IL 60601</p>
<p>17-10-400-043-1082 MAYA TATINENI S DOPP 450 E WATERSDE DR #908 CHICAGO, IL 60601</p>	<p>17-10-400-043-1083 MAURICE J NEMRI 12660 BEAVER DEE TR HOMER GLEN, IL 60491</p>	<p>17-10-400-043-1084 NENITA DEJURAS 2816 N PAULINA ST CHICAGO, IL 60657</p>
<p>17-10-400-043-1085 SARKIS BEDIKIAN 37 FAWN CT BURR RIDGE, IL 60527</p>	<p>17-10-400-043-1086 SEUNG JOON LEE 1383 AUTUMN DR TROY, MI 48098</p>	<p>17-10-400-043-1087 TERRY BUCHANAN 450 E WATERSIDE DR1002 CHICAGO, IL 60601</p>
<p>17-10-400-043-1088 DANIEL SYLVESTER PAT 450 E WATERSIDE DR1003 CHICAGO, IL 60601</p>	<p>17-10-400-043-1089 ANDRIY KUPRIYENKO 450 E WATERSIDE DR1004 CHICAGO, IL 60601</p>	<p>17-10-400-043-1090 SAMIP MORKER 450 E WATERSIDE 1005 CHICAGO, IL 60601</p>
<p>17-10-400-043-1091 DEVAL PATEL 700 DUNBARTON DR INVERNESS, IL 60010</p>	<p>17-10-400-043-1092 YI WANG 450 E WATERSIDE DR1007 CHICAGO, IL 60601</p>	<p>17-10-400-043-1093 DAVID S MUNRO 450 E WATERSIDE DR1008 CHICAGO, IL 60601</p>
<p>17-10-400-043-1094 CAROLINA S EUPIERRE & 720 SAINT JOSEPHS DR OAK BROOK, IL 60523</p>	<p>17-10-400-043-1095 CTLTC 008002368406 10 S LASALLE ST #2750 CHICAGO, IL 60603</p>	<p>17-10-400-043-1096 ANUJ SAHNI 175 N HARBOR DR 4606 CHICAGO, IL 60601</p>

<p>17-10-400-043-1097 SANJAY NAINA RAO JOI 12197 MAROON DR RANCHO CUCAM, CA 91739</p>	<p>17-10-400-043-1098 AASHISH BHUMIKA MAJE 450 E WATERSIDE #1102 CHICAGO, IL 60601</p>	<p>17-10-400-043-1099 VADIM KONTOROVICH 1351 KENT LANE BUFFALO GRV, IL 60089</p>
<p>17-10-400-043-1100 YOLANDA BORJON 1104 450 E WATERSIDE DR CHICAGO, IL 60601</p>	<p>17-10-400-043-1101 MONALISHA PATEL 56 WINTERSET DRIVE MORRIS PLAIN, NJ 79501</p>	<p>17-10-400-043-1102 HUA ZHOU 450 E WATERSIDE DR1106 CHICAGO, IL 60601</p>
<p>17-10-400-043-1103 MICHAEL HU 12 PENUMBRA LAKE FOREST, CA 92630</p>	<p>17-10-400-043-1104 SURENDRA ANU GULATI 1915 MIDWEST CLUB PKWY OAK BROOK, IL 60523</p>	<p>17-10-400-043-1105 VENKAT MOTHKUR 450 E WATERSIDE DR1109 CHICAGO, IL 60601</p>
<p>17-10-400-043-1106 LLC., CHANDLER LLC. 303 E. WACKER STE.2750 CHICAGO, IL 60601</p>	<p>17-10-400-043-1107 J SHINEY CHERUKARA 450 E WATERSIDE 1111 CHICAGO, IL 60601</p>	<p>17-10-400-043-1108 CHRISTINA KOTAS CHO 450 E WATERSIDE DR1201 CHICAGO, IL 60601</p>
<p>17-10-400-043-1109 FAYTEN ATTAR 450 E WATERSIDE #1202 CHICAGO, IL 60601</p>	<p>17-10-400-043-1110 AUBREY REFUERZO 460 E WATERSIDE 1203 CHICAGO, IL 60601</p>	<p>17-10-400-043-1111 LLC., CHANDLER LLC. 303 E. WACKER STE.2750 CHICAGO, IL 60601</p>
<p>17-10-400-043-1112 JINGJING YANG 450 E WATERSIDE DR1205 CHICAGO, IL 60601</p>	<p>17-10-400-043-1113 JEFFREY MADDEN 450 E WATERSIDE DR#1206 CHICAGO, IL 60601</p>	<p>17-10-400-043-1114 EDWARD ALFONSO 450 E WATERSIDE #1207 CHICAGO, IL 60601</p>
<p>17-10-400-043-1115 NATHAN TANG 450 E WATERSIDE DR1208 CHICAGO, IL 60601</p>	<p>17-10-400-043-1116 LLC., CHANDLER LLC. 303 E. WACKER STE.2750 CHICAGO, IL 60601</p>	<p>17-10-400-043-1117 SARA DEOAKNA 450 E WATERSIDE 1210 CHICAGO, IL 60601</p>
<p>17-10-400-043-1118 ANN P ROBERT 450 E WATERSIDE 1211 CHICAGO, IL 60601</p>	<p>17-10-400-043-1119 JAMES COSMANO 450 WATERSIDE DR 1301 CHICAGO, IL 60601</p>	<p>17-10-400-043-1120 J KARP TRUST 450 E WATERSIDE 1302 CHICAGO, IL 60601</p>

17-10-400-043-1121 LLC., CHANDLER LLC. 303 E. WACKER STE.2750 CHICAGO, IL 60601	17-10-400-043-1122 ESTHER G KIM 450 E WATERSIDE 1305 CHICAGO, IL 60601	17-10-400-043-1123 COLLEEN ZEMATIS 1869 WEST BEND DR BLOOMFLD HLS, MI 48302
17-10-400-043-1124 SUSAN J MCDUNN 195 N HARBOR DR #1306 CHICAGO, IL 60601	17-10-400-043-1125 KASH AHMADI 40 LONGRIDGE RD TERRE HAUTE, IN 47802	17-10-400-043-1126 LUCY YANG 2311 PRESERVE BLVD PORTAGE, MI 49024
17-10-400-043-1127 DMITRY YELISEEV 450 E WATERSIDE 1310 CHICAGO, IL 60601	17-10-400-043-1128 MANAR NAHHAS 7855 OLD SYCAMORE LN SYLVANIA, OH 43560	17-10-400-043-1129 MOHAMMED KUZIDA KHALIL 415 E NORTHWATER #1003 CHICAGO, IL 60611
17-10-400-043-1130 DIYUSH CHAUDHARI 450 E WATERSIDE #1402 CHICAGO, IL 60601	17-10-400-043-1131 PIYUSH CHAUDHARI 450 E WATERSIDE DR1404 CHICAGO, IL 60601	17-10-400-043-1132 ZAKARIA MOTEN 8853 N LARAMIE AV SKOKIE, IL 60077
17-10-400-043-1133 ERIC WOLFE 450 E WATERSIDE 1406 CHICAGO, IL 60601	17-10-400-043-1134 STEVEN WANG SUE J LIN 450 E WATERSIDE #1408 CHICAGO, IL 60601	17-10-400-043-1135 SAIF NAZIR 7355 LAKESIDE CIRCLE BURR RIDGE, IL 60527
17-10-400-043-1136 KATHERINE GEORGIU 450 E WATERSIDE DR1410 CHICAGO, IL 60601	17-10-400-043-1137 LLC., CHANDLER LLC. 303 E. WACKER STE.2750 CHICAGO, IL 60601	17-10-400-043-1138 ADITI ARYA AMAN SING 420 E WATERSIDE DR4301 CHICAGO, IL 60601
17-10-400-043-1139 JOAN R PIPPIN 450 E WATERSIDE DR1502 CHICAGO, IL 60601	17-10-400-043-1140 RUOQI PEI 450 E WATERSIDE DR 150 CHICAGO, IL 60601	17-10-400-043-1141 SI NYUN SONG 2022 DAUNTLESS DR GLENVIEW, IL 60026
17-10-400-043-1142 LLC., CHANDLER LLC. 303 E. WACKER STE.2750 CHICAGO, IL 60601	17-10-400-043-1143 FREDERICK J ORENDACH 450 E WATERSIDE 1507 CHICAGO, IL 60601	17-10-400-043-1144 J HOOPER A HOOPER 450 E WATERSIDE DR1508 CHICAGO, IL 60601

<p>17-10-400-043-1145 YINGHUA CHEN 2618 SANMIGUEL DR 1900 NEWPORT BCH, CA 92660</p>	<p>17-10-400-043-1146 ERIC W DIAZ 450 E WATERSIDE DR1510 CHICAGO, IL 60601</p>	<p>17-10-400-043-1147 A SIKKA 450 E WATERSIDE 1511 CHICAGO, IL 60601</p>
<p>17-10-400-043-1148 SOPHIE GORENGAUT 2271 WINNETKA AVE NORTHFIELD, IL 60093</p>	<p>17-10-400-043-1149 HAHN CHOI 450 E WATERSIDE DR1602 CHICAGO, IL 60601</p>	<p>17-10-400-043-1150 LAILANIE W DE GUZMAN 450 E WATERSIDE #1604 CHICAGO, IL 60601</p>
<p>17-10-400-043-1151 PRADIP DEVADIGA 450 E WATERSDE DR1605 CHICAGO, IL 60601</p>	<p>17-10-400-043-1152 YOGESH SHAH 947 ERB FARM LANE NAPERVILLE, IL 60563</p>	<p>17-10-400-043-1153 SCL INVESTMENT INC 450 E WATERSIDE 1607 CHICAGO, IL 60601</p>
<p>17-10-400-043-1154 CHAIYAROJ ANUCHITWORAW 65 E MONROE ST #4524 CHICAGO, IL 60603</p>	<p>17-10-400-043-1155 WADIE ASHAMALLA 8460 BUCKINGHAM CT WILLOW SPGS, IL 60480</p>	<p>17-10-400-043-1156 KHAIR SULEIMAN 450 E WATERSIDE DR1610 CHICAGO, IL 60601</p>
<p>17-10-400-043-1157 JIAN CHEN 729 S PARK AVE HINSDALE, IL 60521</p>	<p>17-10-400-043-1158 ARDEN CLAIRE WESLEY 450 E WATERSIDE DR1701 CHICAGO, IL 60601</p>	<p>17-10-400-043-1159 NOOR RAZZAK 450 E WATERSIDE DR1702 CHICAGO, IL 60601</p>
<p>17-10-400-043-1160 TIANLI CHEN 450 E WATERSIDE 1704 CHICAGO, IL 60601</p>	<p>17-10-400-043-1161 CIRU LIU 450 E WATERSIDE DR1705 CHICAGO, IL 60601</p>	<p>17-10-400-043-1162 KOLIN POUND 450 WATERSIDE DR #1706 CHICAGO, IL 60601</p>
<p>17-10-400-043-1163 PETER KU 279 WILLOW PARKWAY BUFFALO GROV, IL 60089</p>	<p>17-10-400-043-1164 MARIA L CASTILLO 3958 W 55TH ST CHICAGO, IL 60632</p>	<p>17-10-400-043-1165 CHRISTOPHER WALTER 450 E WATERSIDE 1709 CHICAGO, IL 60601</p>
<p>17-10-400-043-1166 MARY KIM 450 E WATERSIDE DR1710 CHICAGO, IL 60601</p>	<p>17-10-400-043-1167 RICHARD J BATLINER 25489 WAGON WHEEL CT BARRINGTON, IL 60010</p>	<p>17-10-400-043-1168 KEITH ATASSI 401 WILSHIRE CT VALPARAISO, IN 46385</p>

<p>17-10-400-043-1169 MOHANA RAO DANDAMUDI 450 E WATERSIDE DR1802 CHICAGO, IL 60601</p>	<p>17-10-400-043-1170 DANIELLE GORDON 450 E WATERSIDE DR1804 CHICAGO, IL 60601</p>	<p>17-10-400-043-1171 ELISA C CHUA 450 E WATERSIDE DR1805 CHICAGO, IL 60601</p>
<p>17-10-400-043-1172 PING WANG 2697 CHARTER OAK DR AURORA, IL 60502</p>	<p>17-10-400-043-1173 TUBA ALPAY 450 E WATERSIDE #1807 CHICAGO, IL 60601</p>	<p>17-10-400-043-1174 SUSAN 420 E WATERSIDE DR1110 CHICAGO, IL 60601</p>
<p>17-10-400-043-1175 SANGHEE KIM 450 E WATERSIDE #1809 CHICAGO, IL 60601</p>	<p>17-10-400-043-1176 ROBERT F WEGNER 450 E WATERSIDE DR CHICAGO, IL 60601</p>	<p>17-10-400-043-1177 SEONYOUNG RYU 516 N COUNTY LINE ROAD HINSDALE, IL 60521</p>
<p>17-10-400-043-1178 MICHAEL MURPHY 1901 450 E WATERSIDE DR CHICAGO, IL 60601</p>	<p>17-10-400-043-1179 VIRGINIA ERICKSON 450 E WATERSIDE DR CHICAGO, IL 60601</p>	<p>17-10-400-043-1180 YIHONG WU 450 E WATERSIDE DR1904 CHICAGO, IL 60601</p>
<p>17-10-400-043-1181 NEERAJ ARORA 450 E WATERSIDE #1905 CHICAGO, IL 60601</p>	<p>17-10-400-043-1182 JOSHUA L XU 450 E WATERSIDE DR1906 CHICAGO, IL 60601</p>	<p>17-10-400-043-1183 MARIA G DIOKNO 13606 GOLDEN MEADOW DR PLAINFIELD, IL 60544</p>
<p>17-10-400-043-1184 LEO J KOLODZIEJ 450 E WATERSIDE DR1908 CHICAGO, IL 60601</p>	<p>17-10-400-043-1185 BERNADETTE STRZYZ 15 W260 62ND ST BURR RIDGE, IL 60527</p>	<p>17-10-400-043-1186 ANGELA LIU 450 E WATERSIDE #1910 CHICAGO, IL 60601</p>
<p>17-10-400-043-1187 GARAKOT PRASARTKUL 450 E WATERSIDE DR1911 CHICAGO, IL 60601</p>	<p>17-10-400-043-1188 KAMAL AMIN 12126 N LAKE SHORE DR MEQUON, WI 53092</p>	<p>17-10-400-043-1189 MEDINI S JOSHI 1025 S BUTTERNUT FRANKFORT, IL 60423</p>
<p>17-10-400-043-1190 RAJ K PATI 67 W N985 CAMBRIDGE CEDARBURG, WI 53012</p>	<p>17-10-400-043-1191 PETER WEIL C DOBER 9666 43RD AVE PLEASANT PRA, WI 53158</p>	<p>17-10-400-043-1192 NEERAJ ARORA 450 E WATERSIDE #1905 CHICAGO, IL 60601</p>

<p>17-10-400-043-1193 NADA ZAYZAFOON 450 E WATERSIDE DR2006 CHICAGO, IL 60601</p>	<p>17-10-400-043-1194 BRANKO BOGICEVIC 450 E WATERSIDE DR2008 CHICAGO, IL 60601</p>	<p>17-10-400-043-1195 THOMAS REBECCA BRASH 450 E WATERSIDE DR2009 CHICAGO, IL 60601</p>
<p>17-10-400-043-1196 IGOR KORALNIK 61 W BOULEVARD RD NEWTON, MA 24591</p>	<p>17-10-400-043-1197 JANE KOELE 905 GLEN OAKS TERRACE W DES MOINES, IA 50266</p>	<p>17-10-400-043-1198 MARIA MAGNUS RLT 230 E OHIO ST #400 CHICAGO, IL 60611</p>
<p>17-10-400-043-1199 SANDRA GONZALEZ 450 E WATERSIDE DR2103 CHICAGO, IL 60601</p>	<p>17-10-400-043-1200 PETER A WARDELL 2104 450 E WATERSIDE DR CHICAGO, IL 60601</p>	<p>17-10-400-043-1201 JOHN T KOLB 450 E WATERSIDE DR2105 CHICAGO, IL 60601</p>
<p>17-10-400-043-1202 RICH SHEILA SCHAEFER 3923 N WAYNE AVE UNITC CHICAGO, IL 60613</p>	<p>17-10-400-043-1203 PIER PAOLO NOVENTA 450 E WATERSIDE 2108 CHICAGO, IL 60601</p>	<p>17-10-400-043-1204 DAVID KAREN KAUFMAN 450 E WATERSIDE #2109 CHICAGO, IL 60601</p>
<p>17-10-400-043-1205 DAVID J GACOM NOT PERS 450 E WATERSIDE DR2111 CHICAGO, IL 60601</p>	<p>17-10-400-043-1206 K A PANDYA LLP 17029 S HARLEM TINLEY PARK, IL 60477</p>	<p>17-10-400-043-1207 MOTILAL BHATIA 580 BOTTERNUT TRAIL FRANKFORT, IL 60423</p>
<p>17-10-400-043-1208 SYED S H SHIRZAI 450 E WATERSIDE 2203 CHICAGO, IL 60601</p>	<p>17-10-400-043-1209 SELVA KUMAR 3611 HECTOR LANE NAPERVILLE, IL 60564</p>	<p>17-10-400-043-1210 LAXMA R MARRI 445 E TRAILWOOD DR TERRE HAUTE, IN 47802</p>
<p>17-10-400-043-1211 MOHAMMAD B KHAZAEI 450 E WATERSIDE DR2206 CHICAGO, IL 60601</p>	<p>17-10-400-043-1212 SARAH LEE ORLOVE TTEE 450 WATERSIDE #2208 CHICAGO, IL 60601</p>	<p>17-10-400-043-1213 HARRY P ROSSI 450 E WATERSIDE DR2209 CHICAGO, IL 60601</p>
<p>17-10-400-043-1214 DIOR LONG GRV LLC 116 W NORTHWEST HWY PALATINE, IL 60067</p>	<p>17-10-400-043-1215 AILEEN KIM 450 E WATERSIDE 2301 CHICAGO, IL 60601</p>	<p>17-10-400-043-1216 BARBARA PRUNSKY 450 E WATERSIDE DR2302 CHICAGO, IL 60601</p>

<p>17-10-400-043-1217 JACQUELINE GIO FITMAN 1258 BIRCHDALE LN AURORA, IL 60504</p>	<p>17-10-400-043-1218 FARAZ ARIF IYOOB 450 E WATERSIDE #2304 CHICAGO, IL 60601</p>	<p>17-10-400-043-1219 SUNIL SURI 103 AMBRIANCE DR BURR RIDGE, IL 60527</p>
<p>17-10-400-043-1220 STORMY MCKEE 450 E WATERSIDE DR2306 CHICAGO, IL 60601</p>	<p>17-10-400-043-1221 LISA BETTS 65 E MONROE ST UN 4101 CHICAGO, IL 60603</p>	<p>17-10-400-043-1222 MARK ROMANIUK 450 E WATERSIDE DR2309 CHICAGO, IL 60601</p>
<p>17-10-400-043-1223 RONALD F NG H T TAM 450 E WATERSIDE #2311 CHICAGO, IL 60601</p>	<p>17-10-400-043-1224 DALE SCHRADER 1101 N SEYMOUR AVE LANSING, MI 48906</p>	<p>17-10-400-043-1225 JAMES ECKMANN 450 E WATERSIDE DR2402 CHICAGO, IL 60601</p>
<p>17-10-400-043-1226 MICHAEL FARRAND 4 N 687 BLUE LK CIR W ST CHARLES, IL 60175</p>	<p>17-10-400-043-1227 MATTHEW GALLIMORE 707 CHERRY VALLEY RD BULL VALLEY, IL 60050</p>	<p>17-10-400-043-1228 PARKWAY BANK TRUST T 4800 N HARLEM AVE HARWOOD HTS, IL 60706</p>
<p>17-10-400-043-1229 RICHARD KIM 450 E WATERSIDE 2406 CHICAGO, IL 60601</p>	<p>17-10-400-043-1230 AMAN SINGH ADITI ARYA 420 E WATERSIDE DR#4301 CHICAGO, IL 60601</p>	<p>17-10-400-043-1231 TRENNA PROPERTY INVEST 13640 TRAFALGAR CT ORLAND PARK, IL 60462</p>
<p>17-10-400-043-1232 OSCAR CAPEL 450 WATERSIDE #2411 CHICAGO, IL 60601</p>	<p>17-10-400-043-1233 EDWARD A MCCARTHY 3 LONGMEADOW RD WINNETKA, IL 60093</p>	<p>17-10-400-043-1234 STEPHEN P CRAIN 15 BARONIAL CIRCLE THE WOODLNDs, TX 77382</p>
<p>17-10-400-043-1235 CHASE M YEUNG 450 E WATERSIDE DR2503 CHICAGO, IL 60601</p>	<p>17-10-400-043-1236 YI HUANG 1939 JORDAN TERRACE BUFFALO GRV, IL 60089</p>	<p>17-10-400-043-1237 LLC., CHANDLER LLC. 303 E. WACKER STE.2750 CHICAGO, IL 60601</p>
<p>17-10-400-043-1238 J S TANDON 11202 7150 W HWY 98 PNMA CTY BCH, FL 32407</p>	<p>17-10-400-043-1239 M ZHANG S YANG 450 WATERSIDE 2508 CHICAGO, IL 60601</p>	<p>17-10-400-043-1240 DON SANDRA KALANT 2308 FAWN LAKE CIRCLE NAPERVILLE, IL 60564</p>

<p>17-10-400-043-1241 RAYMOND P DIPASQUO 450 WATERSIDE DR #2511 CHICAGO, IL 60601</p>	<p>17-10-400-043-1242 DONALD W DUDA PO BOX 813 WILLIAMS BAY, WI 53191</p>	<p>17-10-400-043-1243 MICHAEL KASPER 450 E WATERSIDE DR2602 CHICAGO, IL 60601</p>
<p>17-10-400-043-1244 JOON YOUNG PARK 950 N SAN ANTONIO 18D LOS ALTOS, CA 94022</p>	<p>17-10-400-043-1245 DIAN LI 450 E WATERSIDE DR2604 CHICAGO, IL 60601</p>	<p>17-10-400-043-1246 LUKE CHENG KANG TSAI 450 E WATERSIDE DR2605 CHICAGO, IL 60601</p>
<p>17-10-400-043-1247 A KESHEOREY 450 E WATERSIDE DR 260 CHICAGO, IL 60601</p>	<p>17-10-400-043-1248 CHRISTOPHER ROTH 450 E WATERSIDE DR2608 CHICAGO, IL 60601</p>	<p>17-10-400-043-1249 MOUAFFAK RIMA BAKHOS 450 E WATERSIDE DR2609 CHICAGO, IL 60601</p>
<p>17-10-400-043-1250 GREGORY D ANDERSON PO BOX 109 CAMDENTON, MO 65020</p>	<p>17-10-400-043-1251 CHICAGO TITLE LAND TRU 450 E WATERSIDE DR2701 CHICAGO, IL 60601</p>	<p>17-10-400-043-1252 MICHAEL DECKER 5405 N LOWELL AVE CHICAGO, IL 60630</p>
<p>17-10-400-043-1253 SCOTT CAROLE LYON 450 E WATERSIDE #2703 CHICAGO, IL 60601</p>	<p>17-10-400-043-1254 ROXANN ERXLEBEN 1200 MONTEREY DRIVE CHESTERTON, IN 46304</p>	<p>17-10-400-043-1255 SANDEEP SEHGAL 2302 THROUGHWOODS DR VALPARAISO, IN 46385</p>
<p>17-10-400-043-1256 MOZHI ZOU 450 E WATERSIDE 2706 CHICAGO, IL 60601</p>	<p>17-10-400-043-1257 YUNJIE CHEN 450 E WATERSIDE DR2708 CHICAGO, IL 60601</p>	<p>17-10-400-043-1258 TRUSTEES OF THE HUH LI 450 E WATERSIDE#2079 CHICAGO, IL 60601</p>
<p>17-10-400-043-1259 EILEEN H KIM 450 E WATERSIDE DR2711 CHICAGO, IL 60601</p>	<p>17-10-400-043-1260 YOUSSEF BERRADA 7421 W RIDGEVIEW DR MEQUON, WI 53092</p>	<p>17-10-400-043-1261 MAHA ABOUD 6767 FIELDSTONE DR BURR RIDGE, IL 60527</p>
<p>17-10-400-043-1262 IMAN A ALRAZZAQ 450 E WATERSIDE DR2804 CHICAGO, IL 60601</p>	<p>17-10-400-043-1263 JOHN STEELE 450 E WATERSIDE #2805 CHICAGO, IL 60601</p>	<p>17-10-400-043-1264 MAURO ARIGOSI 520 N HICKS RD 120 PALATINE, IL 60067</p>

<p>17-10-400-043-1265 SERGE DEBUSTROS 450 E WATERSIDE #2808 CHICAGO, IL 60601</p>	<p>17-10-400-043-1266 ANIBAL DRELICHMON 3121 W SHORE DR ORCHARD LAKE, MI 48324</p>	<p>17-10-400-043-1267 CHIN SHEN CHANG KWAN 450 E WATERSIDE DR2901 CHICAGO, IL 60601</p>
<p>17-10-400-043-1268 MICHELA CAMPIONE 14812 S POPLAR ORLAND PARK, IL 60462</p>	<p>17-10-400-043-1269 RAVINDRA REDDY 4088 E HURON RVR DR ANN ARBOR, MI 48104</p>	<p>17-10-400-043-1270 YIXIAN CHEN 450 E WATERSIDE DR2904 CHICAGO, IL 60601</p>
<p>17-10-400-043-1271 JOHN ODDO 4137 N KEYSTONE AVE CHICAGO, IL 60641</p>	<p>17-10-400-043-1272 B SHAH S MEHTA 450 E WATERSIDE 2906 CHICAGO, IL 60601</p>	<p>17-10-400-043-1273 BINOY SHAH 450 E WATERSIDE DR2908 CHICAGO, IL 60601</p>
<p>17-10-400-043-1274 DONNA M RUDDY 450 E WATERSIDE #2909 CHICAGO, IL 60601</p>	<p>17-10-400-043-1275 JAMES TERESA DECHENE 27702 OSSINEKE DRIVE SPRING, TX 77386</p>	<p>17-10-400-043-1276 N COUTU A DEMONTE 450 E WATERSIDE DR3001 CHICAGO, IL 60601</p>
<p>17-10-400-043-1277 MARY WINKLER 310 S BOBBY LN MT PROSPECT, IL 60056</p>	<p>17-10-400-043-1278 DENISE M PETERSON 4740 WELLINGTON DR LONG GROVE, IL 60047</p>	<p>17-10-400-043-1279 EDWARD G LEMIRE 30 N MICHIGAN STE 1808 CHICAGO, IL 60602</p>
<p>17-10-400-043-1280 JAVEED AKHTER 915 MIDWEST CLUB PKWY OAK BROOK, IL 60523</p>	<p>17-10-400-043-1281 PAUL GADBUT 450 E WATERSIDE DR3101 CHICAGO, IL 60601</p>	<p>17-10-400-043-1282 LINA DALLOUL 450 E WATERSIDE DR3102 CHICAGO, IL 60601</p>
<p>17-10-400-043-1283 ROBERT DIANA KARIS 450 E WATERSIDE #3104 CHICAGO, IL 60601</p>	<p>17-10-400-043-1284 KENNETH BIELINSKI 450 E WATERSIDE DR3107 CHICAGO, IL 60601</p>	<p>17-10-400-043-1285 BEJAN DOURAGHY 450 E WATERSIDE 3109 CHICAGO, IL 60601</p>
<p>17-10-400-043-1286 LYNN ANDERSON 29080 MARCELLO WAY NAPLES, FL 34110</p>	<p>17-10-400-043-1287 CHANDLER 3202 LLC 450 E WATERSIDE DR3202 CHICAGO, IL 60601</p>	<p>17-10-400-043-1288 J Y MAENG 450 E WATERSIDE 3204 CHICAGO, IL 60601</p>

<p>17-10-400-043-1289 KATRINE G HAKIM RAME 450 E WATERSIDE DR3207 CHICAGO, IL 60601</p>	<p>17-10-400-043-1290 SHAUN M PETTIT 450 E WATERSIDE DR3209 CHICAGO, IL 60601</p>	<p>17-10-400-043-1291 ANTON FAKHOURI 450 E WATERSIDE DR3302 CHICAGO, IL 60601</p>
<p>17-10-400-043-1292 ANTON FAKHOURI 450 E WATERSIDE DR3302 CHICAGO, IL 60601</p>	<p>17-10-400-043-1293 ROBERT JAMIE RATHSBU 450 E WATERSIDE DR3304 CHICAGO, IL 60601</p>	<p>17-10-400-043-1294 THEODORE SVEDA 450 E WATERSIDE #3307 CHICAGO, IL 60601</p>
<p>17-10-400-043-1295 DONALD W DUDA JR PO BOX 813 WILLIAMS BAY, WI 53191</p>	<p>17-10-400-043-1296 SANDEEP SUJATA DAYAL 450 E WATERSIDE DR3401 CHICAGO, IL 60601</p>	<p>17-10-400-043-1297 ANTOUN KOHT 450 E WATERSIDE DR3402 CHICAGO, IL 60601</p>
<p>17-10-400-043-1298 CHRISTINE SCHMIT 450 E WATERSIDE DR3404 CHICAGO, IL 60601</p>	<p>17-10-400-043-1299 VALDA GEBHART 450 E WATERSIDE DR3407 CHICAGO, IL 60601</p>	<p>17-10-400-043-1300 GEORGE J PRENTA 450 E WATERSIDE DR3409 CHICAGO, IL 60601</p>
<p>17-10-400-043-1301 DMITRY YELISEEV 450 E WATERSIDE 1310 CHICAGO, IL 60601</p>	<p>17-10-400-043-1302 JIBRAN KHAN 3901 GLENWOOD AVE GOLDEN VLY, MN 55422</p>	<p>17-10-400-043-1303 KASH AHMADI 40 LONGRIDGE RD TERRE HAUTE, IN 47802</p>
<p>17-10-400-043-1304 EILEEN H KIM 450 E WATERSIDE DR2711 CHICAGO, IL 60601</p>	<p>17-10-400-043-1305 ERMILINDA L LOJO 7740 E PRAIRIE RD SKOKIE, IL 60076</p>	<p>17-10-400-043-1306 BINOY SHAH 450 E WATERSIDE DR2908 CHICAGO, IL 60601</p>
<p>17-10-400-043-1307 BINOY SHAH 450 E WATERSIDE DR2908 CHICAGO, IL 60601</p>	<p>17-10-400-043-1308 LAXMA R MARRI 445 E TRAILWOOD DR TERRE HAUTE, IN 47802</p>	<p>17-10-400-043-1309 SCL INVESTMENT INC 450 E WATERSIDE 1607 CHICAGO, IL 60601</p>
<p>17-10-400-043-1310 ERIC LEVIN 450 E WATERSIDE DR#607 CHICAGO, IL 60601</p>	<p>17-10-400-043-1311 KATRINE G HAKIM CHILDR 1855 E 27TH ST TULSA, OK 0</p>	<p>17-10-400-043-1312 ANGELA LIU 450 E WATERSIDE #1910 CHICAGO, IL 60601</p>

<p>17-10-400-043-1313 GARAKOT PRASARTKUL 450 E WATERSIDE DR 706 CHICAGO, IL 60601</p>	<p>17-10-400-043-1314 LLC., CHANDLER LLC. 303 E. WACKER STE.2750 CHICAGO, IL 60601</p>	<p>17-10-400-043-1315 IGOR KORALNIK 61 W BOULEVARD RD NEWTON, MA 24591</p>
<p>17-10-400-043-1316 GARMONG DEVELOPMENT CO 3050 POPLAR ST TERRE HAUTE, IN 47803</p>	<p>17-10-400-043-1317 S JOSHI 2002 450 E WATERSIDE DR CHICAGO, IL 60601</p>	<p>17-10-400-043-1318 EDWARD A MCCARTHY 3 LONGMEADOW RD WINNETKA, IL 60093</p>
<p>17-10-400-043-1319 ANTOUN KOHT 450 E WATERSIDE DR3402 CHICAGO, IL 60601</p>	<p>17-10-400-043-1320 ANTOUN KOHT 450 E WATERSIDE DR3402 CHICAGO, IL 60601</p>	<p>17-10-400-043-1321 S JOSHI 2002 450 E WATERSIDE DR CHICAGO, IL 60601</p>
<p>17-10-400-043-1322 GARAKOT PRASARTKUL 450 E WATERSIDE DR1911 CHICAGO, IL 60601</p>	<p>17-10-400-043-1323 LLC., CHANDLER LLC. 303 E. WACKER STE.2750 CHICAGO, IL 60601</p>	<p>17-10-400-043-1324 YI HUANG 1939 JORDAN TERRACE BUFFALO GRV, IL 60089</p>
<p>17-10-400-043-1325 MYRLANDE PIERRE LOUIS 450 E WATERSIDE DR 803 CHICAGO, IL 60601</p>	<p>17-10-400-043-1326 LYNN ANDERSON 29080 MARCELLO WAY NAPLES, FL 34110</p>	<p>17-10-400-043-1327 LYNN ANDERSON 29080 MARCELLO WAY NAPLES, FL 34110</p>
<p>17-10-400-043-1328 PAUL GADBUT 450 E WATERSIDE DR3101 CHICAGO, IL 60601</p>	<p>17-10-400-043-1329 MICHAEL KASPER 450 E WATERSIDE DR2602 CHICAGO, IL 60601</p>	<p>17-10-400-043-1330 THEODORE SVEDA 450 E WATERSIDE #3307 CHICAGO, IL 60601</p>
<p>17-10-400-043-1331 GARCIA K DUSSARD 450 E WATERSIDE DR#508 CHICAGO, IL 60601</p>	<p>17-10-400-043-1332 ANTON FAKHOURI 450 E WATERSIDE DR3302 CHICAGO, IL 60601</p>	<p>17-10-400-043-1333 ANTOINETTE SUSPENZI 7 BIGHORN CT S BARRINGTON, IL 60010</p>
<p>17-10-400-043-1334 SARAH LEE ORLOVE TTEE 450 E WATERSIDE #2208 CHICAGO, IL 60601</p>	<p>17-10-400-043-1335 MOUAFFAK RIMA BAKHOS 450 E WATERSIDE #2609 CHICAGO, IL 60601</p>	<p>17-10-400-043-1336 WANG ZHANG P136 450 E WATERSIDE DR 609 CHICAGO, IL 60601</p>

<p>17-10-400-043-1337 ANTON FAKHOURI 450 E WATERSIDE DR3302 CHICAGO, IL 60601</p>	<p>17-10-400-043-1338 DONALD W DUDA JR 450 E WATERSIDE DR3309 CHICAGO, IL 60601</p>	<p>17-10-400-043-1339 YI WANG 450 E WATERSIDE DR1007 CHICAGO, IL 60601</p>
<p>17-10-400-043-1340 SHAKUNTALA RAI TRUSTEE 740 HUNTINGTON DR CAROL STREAM, IL 60188</p>	<p>17-10-400-043-1341 NEAL SHWETA SRIVASTA 450 E WATERSIDE DR#502 CHICAGO, IL 60601</p>	<p>17-10-400-043-1342 SARA DEOAKNA 450 E WATERSIDE 1210 CHICAGO, IL 60601</p>
<p>17-10-400-043-1343 MAYA TATINENI S DOPP 450 E WATERSIDE #908 CHICAGO, IL 60601</p>	<p>17-10-400-043-1344 TING ZHOU 450 E WATERSIDE DR#906 CHICAGO, IL 60601</p>	<p>17-10-400-043-1345 WADIE ASHAMALLA 8460 BUCKINGHAM CT WILLOW SPGS, IL 60480</p>
<p>17-10-400-043-1346 ELISA C CHUA 450 E WATERSIDE DR1805 CHICAGO, IL 60601</p>	<p>17-10-400-043-1347 EDWARD ANITA BROTONEL 450 E WATERSIDE #308 CHICAGO, IL 60601</p>	<p>17-10-400-043-1348 MARIA ANDRE 450 E WATERSIDE DR 503 CHICAGO, IL 60601</p>
<p>17-10-400-043-1349 VADIM KONTOROVICH 1351 KENT LANE BUFFALO GRV, IL 60089</p>	<p>17-10-400-043-1350 MEHDI MODARRESZADEH 450 E WATERSIDE 708 CHICAGO, IL 60601</p>	<p>17-10-400-043-1351 TUBAN ALPAY 450 E WATERSIDE 1807 CHICAGO, IL 60601</p>
<p>17-10-400-043-1352 CATHERINE RIM 360 E RANDOLPH ST 503 CHICAGO, IL 60601</p>	<p>17-10-400-043-1353 JACQUELINE GIO FITMAN 1258 BIRCHDALE LANE AURORA, IL 60504</p>	<p>17-10-400-043-1354 TIANLI CHEN 450 E WATERSIDE 1704 CHICAGO, IL 60601</p>
<p>17-10-400-043-1355 JOSEPH VANELLA III LIV 2412 SHAKER CT NAPERVILLE, IL 60564</p>	<p>17-10-400-043-1356 SERGE DEBUSTROS 450 E WATERSIDE #2808 CHICAGO, IL 60601</p>	<p>17-10-400-043-1357 ANIBAL DRELICHMAN 3121 W SHORE DR ORCHARD LAKE, MI 48324</p>
<p>17-10-400-043-1358 DAVID KAREN KAUFMAN 450 E WATERSIDE #2109 CHICAGO, IL 60601</p>	<p>17-10-400-043-1359 DIOR LONG GRV LLC 116 W NORTHWEST HWY PALATINE, IL 60067</p>	<p>17-10-400-043-1360 DAVID S MUNRO 450 E WATERSIDE DR1008 CHICAGO, IL 60601</p>

<p>17-10-400-043-1361 MOTILAL BHATIA 580 BOTTERNUT TRAIL FRANKFORT, IL 60423</p>	<p>17-10-400-043-1362 MOHAMED NAHHAS 12307 S HARLEM PALOS HTS, IL 60463</p>	<p>17-10-400-043-1363 MOHAMED NAHHAS 12307 S HARLEM PALOS HTS, IL 60463</p>
<p>17-10-400-043-1364 MOHAMED NAHHAS 12307 S HARLEM PALOS HTS, IL 60463</p>	<p>17-10-400-043-1365 YOUSSEF BERRADA 7421 RIDGEVIEW DR MEQUON, WI 53092</p>	<p>17-10-400-043-1366 BRANKO BOGICEVIC 450 E WATERSIDE DR2008 CHICAGO, IL 60601</p>
<p>17-10-400-043-1367 R DIPASQUO 450 E WATERSIDE #2511 CHICAGO, IL 60601</p>	<p>17-10-400-043-1368 YOUSSEF BERRADA PO BOX 241191 MILWAUKEE, WI 53224</p>	<p>17-10-400-043-1369 YOUSSEF BERRADA 7421 RIDGEVIEW DR MEQUON, WI 53092</p>
<p>17-10-400-043-1370 ZAKARIA MOTEN 8853 N LARAMIE AVE SKOKIE, IL 60077</p>	<p>17-10-400-043-1371 AJAY BAJAJ 2011 MIDWEST CLUB PKWY OAK BROOK, IL 60523</p>	<p>17-10-400-043-1372 DONALD W DUDA JR PO BOX 813 WILLIAMS BAY, WI 53191</p>
<p>17-10-400-043-1373 DONALD W DUDA JR PO BOX 813 WILLIAMS BAY, WI 53191</p>	<p>17-10-400-043-1374 JOSHI DHAL 450 E WATERSIDE #509 CHICAGO, IL 60601</p>	<p>17-10-400-043-1375 SHAUN M PETTIT 450 E WATERSIDE DR3209 CHICAGO, IL 60601</p>
<p>17-10-400-043-1376 MALGORZATA NOWAKOWSKI 450 E WATERSIDE CHICAGO, IL 60601</p>	<p>17-10-400-043-1377 JAMES TERESA DECHENE 27702 OSSINEKE DRIVE SPRING, TX 77386</p>	<p>17-10-400-043-1378 KEVIN GULLEY 1410 450 E WATERSIDE DR CHICAGO, IL 60601</p>
<p>17-10-400-043-1379 VENKAT MOTHKUR 450 E WATERSIDE DR1109 CHICAGO, IL 60601</p>	<p>17-10-400-043-1380 M ABBOUD 1 TUMBLEBROOK BURR RIDGE, IL 60527</p>	<p>17-10-400-043-1381 MAUREEN BIGGANE 450 E WATERSIDE DR 206 CHICAGO, IL 60601</p>
<p>17-10-400-043-1382 CHANDLER CONDOMINIUM 450 E WATERSIDE DR CHICAGO, IL 60601</p>	<p>17-10-400-043-1383 CHARLES C WILLIAMS 12135 EDGEWOOD DR HOMER GLEN, IL 60491</p>	<p>17-10-400-043-1384 RICH SHEILA SCHAEFER 3923 N WAYNE C CHICAGO, IL 60613</p>

<p>17-10-400-043-1385 STORMY MCKEE 450 E WATERSIDE DR2306 CHICAGO, IL 60601</p>	<p>17-10-400-043-1386 JEFFREY MADDEN 450 E WATERSIDE #1206 CHICAGO, IL 60601</p>	<p>17-10-400-043-1387 B SHAH S MEHTA 450 E WATERSIDE 2906 CHICAGO, IL 60601</p>
<p>17-10-400-043-1388 SI NYUN SONG 2022 DAUNTLESS DR GLENVIEW, IL 60026</p>	<p>17-10-400-043-1389 RILEY YU 567 AVENIDA SEVILLA #B LAGUNA WOODS, CA 92637</p>	<p>17-10-400-043-1390 IGOR TSYGANOV 505 N MCCLURG CT H1703 CHICAGO, IL 60611</p>
<p>17-10-400-043-1391 NATHAN TANG 450 E WATERSIDE DR1208 CHICAGO, IL 60601</p>	<p>17-10-400-043-1392 AILEEN KIM 450 E WATERSIDE #2301 CHICAGO, IL 60601</p>	<p>17-10-400-043-1393 K A PANDYA LLP 17029 S HARLEM TINLEY PARK, IL 60477</p>
<p>17-10-400-043-1394 TRENNA PROPERTY INVEST 13640 TRAFALGAR CT ORLAND PARK, IL 60462</p>	<p>17-10-400-043-1395 CHIN SHEN CHANG KWAN 450 E WATERSIDE DR2901 CHICAGO, IL 60601</p>	<p>17-10-400-043-1396 MICHELA CAMPIONE 14812 S POPLAR ORLAND PARK, IL 60462</p>
<p>17-10-400-043-1397 MICHELA CAMPIONE 14812 S POPLAR ORLAND PARK, IL 60462</p>	<p>17-10-400-043-1398 KEITH ATASSI 401 WILSHIRE CT VALPARAISO, IN 46385</p>	<p>17-10-400-043-1399 KEITH ATASSI 401 WILSHIRE CT VALPARAISO, IN 46385</p>
<p>17-10-400-043-1400 MOUAFFAK RIMA BAKHOS 450 E WATERSIDE DR2609 CHICAGO, IL 60601</p>	<p>17-10-400-043-1401 LISA BETTS 65 E MONROE ST UN 4101 CHICAGO, IL 60603</p>	<p>17-10-400-043-1402 LISA BETTS 65 E MONROE ST UN 4101 CHICAGO, IL 60603</p>
<p>17-10-400-043-1403 JOAN ROBERT PIPPIN 450 E WATERSIDE 1502 CHICAGO, IL 60601</p>	<p>17-10-400-043-1404 MICHAEL MURPHY 1901 450 E WATERSIDE DR CHICAGO, IL 60601</p>	<p>17-10-400-043-1405 ANNE MARIE MALL LIVING 210 MELODY LN VERNON HILLS, IL 60061</p>
<p>17-10-400-043-1406 ERIC WOLFE 450 E WATERSIDE 1406 CHICAGO, IL 60601</p>	<p>17-10-400-043-1407 SHAUN P AMY GULINSON 450 E WATERSIDE DR3209 CHICAGO, IL 60601</p>	<p>17-10-400-043-1408 ADITI ARYA AMAN SING 420 E WATERSIDE DR4301 CHICAGO, IL 60601</p>

<p>17-10-400-043-1409 MARIA MAGNUS TRUST 450 E WATERSIDE 2102 CHICAGO, IL 60601</p>	<p>17-10-400-043-1410 JAVEED AKHTER 915 MIDWEST CLUB PKWY OAK BROOK, IL 60523</p>	<p>17-10-400-043-1411 JAVEED AKHTER 915 MIDWEST CLUB PKWY OAK BROOK, IL 60523</p>
<p>17-10-400-043-1412 N COUTU A DEMONTE 450 E WATERSIDE DR CHICAGO, IL 60601</p>	<p>17-10-400-043-1413 N COUTU A DEMONTE 450 E WATERSIDE DR3001 CHICAGO, IL 60601</p>	<p>17-10-400-043-1414 RICHARD J KIM 450 E WATERSIDE #2406 CHICAGO, IL 60601</p>
<p>17-10-400-043-1415 NEERAJ ARORA 450 WATERSIDE DR 1905 CHICAGO, IL 60601</p>	<p>17-10-400-043-1416 NEERAJ ARORA 450 E WATERSIDE #1905 CHICAGO, IL 60601</p>	<p>17-10-400-043-1417 CIRU LIU 450 E WATERSIDE DR1705 CHICAGO, IL 60601</p>
<p>17-10-400-043-1418 SANDEEP SEHGAL 2302 THROUGHWOODS DR VALPARAISO, IN 46385</p>	<p>17-10-400-043-1419 J S TANDON 11202 7150 W HWY 98 PNMA CTY BCH, FL 32407</p>	<p>17-10-400-043-1420 A KESHEOREY 450 E WATERSIDE DR 260 CHICAGO, IL 60601</p>
<p>17-10-400-043-1421 SUNIL SURI 103 AMBRIANCE DR BURR RIDGE, IL 60527</p>	<p>17-10-400-043-1422 IMAN A ALRAZZAQ 450 E WATERSIDE DR2804 CHICAGO, IL 60601</p>	<p>17-10-400-043-1423 MEDAPALLY P REDDY 735 STONEHEDGE MDWS RIDGWAY, PA 15853</p>
<p>17-10-400-043-1424 ANDRIY KUPRIYENKO 450 E WATERSIDE DR1004 CHICAGO, IL 60601</p>	<p>17-10-400-043-1425 JINGJING YANG 450 E WATERSIDE DR1205 CHICAGO, IL 60601</p>	<p>17-10-400-043-1426 PIYUSH CHAUDHARI 450 E WATERSIDE DR1404 CHICAGO, IL 60601</p>
<p>17-10-400-043-1427 YOGESH SHAH 947 ERB FARM LANE NAPERVILLE, IL 60563</p>	<p>17-10-400-043-1428 JEFFREY P MOLSEN 450 E WATERSIDE DR 603 CHICAGO, IL 60601</p>	<p>17-10-400-043-1429 AURBREY REFUERZO P 251 450 E WATERSIDE 1203 CHICAGO, IL 60601</p>
<p>17-10-400-043-1430 MARK ROMANIUK 450 E WATERSIDE DR2309 CHICAGO, IL 60601</p>	<p>17-10-400-043-1431 TERRY BUCHANAN 450 E WATERSIDE DR1002 CHICAGO, IL 60601</p>	<p>17-10-400-043-1432 DENISE A BORKOWSKI 450 E WATERSIDE DR#402 CHICAGO, IL 60601</p>

<p>17-10-400-043-1433 NOOR RAZZAK 450 E WATERSIDE DR1702 CHICAGO, IL 60601</p>	<p>17-10-400-043-1434 NOOR RAZZAK 450 E WATERSIDE DR1702 CHICAGO, IL 60601</p>	<p>17-10-400-043-1435 DANIEL SYLVESTER PAT 450 E WATERSIDE DR1003 CHICAGO, IL 60601</p>
<p>17-10-400-043-1436 RAVINDRA REDDY 4088 E HURON RVR DR ANN ARBOR, MI 48104</p>	<p>17-10-400-043-1437 J KARP TRUST 450 E WATERSIDE 1302 CHICAGO, IL 60601</p>	<p>17-10-400-043-1438 J KARP TRUST 450 E WATERSIDE 1302 CHICAGO, IL 60601</p>
<p>17-10-400-043-1439 ROBERT JAMIE RATHSBU 450 E WATERSIDE DR3304 CHICAGO, IL 60601</p>	<p>17-10-400-043-1440 ANTHONY R BARTOLOMEO 450 E WATERSIDE DR#907 CHICAGO, IL 60601</p>	<p>17-10-400-043-1441 JANE KOELE 905 GLEN OAKS TERR W DES MOINES, IA 50266</p>
<p>17-10-400-043-1442 ANGEL LIM 450 E WATERSIDE DR 411 CHICAGO, IL 60601</p>	<p>17-10-400-043-1443 HARRY P ROSSI 450 E WATERSIDE DR2209 CHICAGO, IL 60601</p>	<p>17-10-400-043-1444 MICHAEL FARRAND 4 N687 BLUE LK CIR W ST CHARLES, IL 60175</p>
<p>17-10-400-043-1445 WENDY CONNELLY 450 E WATERSIDE DR#310 CHICAGO, IL 60601</p>	<p>17-10-400-043-1446 JIAN CHEN 729 S PARK AVE HINSDALE, IL 60521</p>	<p>17-10-400-043-1447 CHRISTINA KOTAS CHO 450 E WATERSIDE DR1201 CHICAGO, IL 60601</p>
<p>17-10-400-043-1448 DENISE M PETERSON 4740 WELLINGTON DR LONG GROVE, IL 60047</p>	<p>17-10-400-043-1449 GREGORY P BOGDONOFF 450 E WATERSIDE DR 602 CHICAGO, IL 60601</p>	<p>17-10-400-043-1450 STEPHEN CRAIN 15 BARONIAL CIR THE WOODLNDS, TX 77382</p>
<p>17-10-400-043-1451 STEPHEN P CRAIN 15 BARONIAL CIRCLE THE WOODLNDS, TX 77382</p>	<p>17-10-400-043-1452 MARIA G DIOKNO 13606 GOLDEN MEADOW DR PLAINFIELD, IL 60544</p>	<p>17-10-400-043-1453 GREGORY D ANDERSON PO BOX 109 CAMDENTON, MO 65020</p>
<p>17-10-400-043-1454 JOHN WASHBURN 5326 RFD LONG GROVE, IL 60047</p>	<p>17-10-400-043-1455 SUSAN M CHANG TRUSTEE 4401 HAMMERSMITH LN GLENVIEW, IL 60026</p>	<p>17-10-400-043-1456 AASHISH BHUMIKA MAJE 450 E WATERSIDE #1102 CHICAGO, IL 60601</p>

<p>17-10-400-043-1457 ESTHER G KIM 450 E WATERSIDE #1305 CHICAGO, IL 60601</p>	<p>17-10-400-043-1458 GALAB BANKOV 225 N COLUMBUS DR 6108 CHICAGO, IL 60601</p>	<p>17-10-400-043-1459 RONALD F NG H T TAM 450 E WATERSIDE #2311 CHICAGO, IL 60601</p>
<p>17-10-400-043-1460 RAJ K PATI 67 WN985 CAMBRIDGE AVE CEDARBURG, WI 53012</p>	<p>17-10-400-043-1461 SELVA KUMAR 3611 HECTOR LANE NAPERVILLE, IL 60564</p>	<p>17-10-400-043-1462 TUBA ALPAY 36016 49TH AVE S AUBURN, WA 0</p>
<p>17-10-400-043-1463 R C TOURT 37169 N DEERPATH DRIVE LAKE VILLA, IL 60046</p>	<p>17-10-400-043-1464 LLC., CHANDLER LLC. 303 E. WACKER STE.2750 CHICAGO, IL 60601</p>	<p>17-10-400-043-1465 JANE J PARK 2036 VALOR GLENVIEW, IL 60026</p>
<p>17-10-400-043-1466 SUSAN EMAMI 420 E WATERSIDE DR1110 CHICAGO, IL 60601</p>	<p>17-10-400-043-1467 JAMES ECKMANN 450 E WATERSIDE DR2402 CHICAGO, IL 60601</p>	<p>17-10-400-043-1468 JAMES ECKMANN 450 E WATERSIDE DR2402 CHICAGO, IL 60601</p>
<p>17-10-400-043-1469 A SIKKA 450 E WATERSIDE 1511 CHICAGO, IL 60601</p>	<p>17-10-400-043-1470 SEUNG JOON LEE 1383 AUTUMN DR TROY, MI 48098</p>	<p>17-10-400-043-1471 LINA DALLOUL 450 E WATERSIDE DR3102 CHICAGO, IL 60601</p>
<p>17-10-400-043-1472 M DECKER 5405 N LOWELL AVE CHICAGO, IL 60630</p>	<p>17-10-400-043-1473 M DECKER 5405 N LOWELL AV CHICAGO, IL 60630</p>	<p>17-10-400-043-1474 YULIANG TAN 450 E WATERSIDE 211 CHICAGO, IL 60601</p>
<p>17-10-400-043-1475 PIYUSH CHAUDHARI 450 E WATERSIDE #1402 CHICAGO, IL 60601</p>	<p>17-10-400-043-1476 PIYUSH CHAUDHARI 450 E WATERSIDE #1402 CHICAGO, IL 60601</p>	<p>17-10-400-043-1477 ARDEN CLAIRE WESLEY 450 E WATERSIDE DR1701 CHICAGO, IL 60601</p>
<p>17-10-400-043-1478 CHRISTINE SCHMIT 450 E WATERSIDE DR3404 CHICAGO, IL 60601</p>	<p>17-10-400-043-1479 SEONYOUNG RYU 516 N COUNTY LINE ROAD HINSDALE, IL 60521</p>	<p>17-10-400-043-1480 MARY KIM 450 E WATERSIDE DR1710 CHICAGO, IL 60601</p>

<p>17-10-400-043-1481 BEJAN DOURAGHY 450 E WATERSIDE 3109 CHICAGO, IL 60601</p>	<p>17-10-400-043-1482 BEJAN DOURAGHY 450 E WATERSIDE 3109 CHICAGO, IL 60601</p>	<p>17-10-400-043-1483 VIRGINIA ERICKSON 450 E WATERSIDE DR CHICAGO, IL 60601</p>
<p>17-10-400-043-1484 BETTY C LEWIS 450 E WATERSIDE #506 CHICAGO, IL 60601</p>	<p>17-10-400-043-1485 YANTSE PROP SERIES 2 5757 S CASS AVE WESTMONT, IL 60559</p>	<p>17-10-400-043-1486 BARBARA PRUNSKY 450 E WATERSIDE DR2302 CHICAGO, IL 60601</p>
<p>17-10-400-043-1487 SANDRA GONZALEZ 450 E WATERSIDE 2103 CHICAGO, IL 60601</p>	<p>17-10-400-043-1488 ROBERT E KESKEY 112 ISLE CREEK DR MEMPHIS, TN 38103</p>	<p>17-10-400-043-1489 DONALD W DUDA PO BOX 813 WILLIAMS BAY, WI 53191</p>
<p>17-10-400-043-1490 EDWARD J CHIAPPARELLI 450 E WATERSIDE DR#303 CHICAGO, IL 60601</p>	<p>17-10-400-043-1491 PETER KU 279 WILLOW PARKWAY BUFFALO GROV, IL 60089</p>	<p>17-10-400-043-1492 GEORGE DANTE M PINEDA 1002 W VAN BUREN CHICAGO, IL 60607</p>
<p>17-10-400-043-1493 LAILANIE W DE GUZMAN 450 E WATERSIDE #1604 CHICAGO, IL 60601</p>	<p>17-10-400-043-1494 STEPHEN STROTH 3 ROYAL CT LINCOLNSHIRE, IL 60069</p>	<p>17-10-400-043-1495 GEORGE K KUTNERIAN 450 E WATERSIDE DR#811 CHICAGO, IL 60601</p>
<p>17-10-400-043-1496 SYED S H SHIRZAI 450 E WATERSIDE 2203 CHICAGO, IL 60601</p>	<p>17-10-400-043-1497 OLGA GREEN 300 OPPERT RD DOTHAN, AL 36301</p>	<p>17-10-400-043-1498 KHAIR SULEIMAN 55 E 87TH ST NAPERVILLE, IL 60565</p>
<p>17-10-400-043-1499 PARGOL AN ILLINOIS 450 E WATERSIDE DR#202 CHICAGO, IL 60601</p>	<p>17-10-400-043-1500 S C LEGEND PO BOX 1819 VALPARAISO, IN 46384</p>	<p>17-10-400-043-1501 J SHINEY CHERUKARA 450 E WATERSIDE 1111 CHICAGO, IL 60601</p>
<p>17-10-400-043-1502 MOZHI ZOU 450 E WATERSIDE 2706 CHICAGO, IL 60601</p>	<p>17-10-400-043-1503 JOON YOUNG PARK 950 N SAN ANTONIO 18D LOS ALTOS, CA 94022</p>	<p>17-10-400-043-1504 VIRGINIA ERICKSON 450 E WATERSIDE DR CHICAGO, IL 60601</p>

<p>17-10-400-043-1505 JAMES COSMARO 2202 LAWRENCE LN MT PROSPECT, IL 60056</p>	<p>17-10-400-043-1506 CHAIYAROJ ANUCHITWORAW 65 E MONROE ST #4524 CHICAGO, IL 60603</p>	<p>17-10-400-043-1507 KATRINE AND R HAKIM 1855 E 27TH ST TULSA, OK 74114</p>
<p>17-10-400-043-1508 FRDERICK J ORENDACH 450 E WATERSIDE 1507 CHICAGO, IL 60601</p>	<p>17-10-400-043-1509 MARIA L CASTILLO 3958 W 55TH ST CHICAGO, IL 60632</p>	<p>17-10-400-043-1510 ZAHID AMIN 450 E WATERSIDE DR#302 CHICAGO, IL 60601</p>
<p>17-10-400-043-1511 INA PRUZAN 45 PRAIRIE PK DR 509 WHEELING, IL 60090</p>	<p>17-10-400-043-1512 DON SANDRA KALANT 2308 FAWN LAKE CIRCLE NAPERVILLE, IL 60564</p>	<p>17-10-400-043-1513 EDWARD ALFONSO 450 E WATERSIDE #1207 CHICAGO, IL 60601</p>
<p>17-10-400-043-1514 SARKIS BEDIKIAN 37 FAWN CT BURR RIDGE, IL 60527</p>	<p>17-10-400-043-1515 MARK GRAF 5296 CANDELABRA LANE LOVES PARK, IL 61111</p>	<p>17-10-400-043-1516 MARIA GRIN 450 E WATERSIDE DR 408 CHICAGO, IL 60601</p>
<p>17-10-400-043-1517 LINA DALLOUL 450 E WATERSIDE DR3102 CHICAGO, IL 60601</p>	<p>17-10-400-043-1518 LLC., CHANDLER LLC. 303 E. WACKER STE.2750 CHICAGO, IL 60601</p>	<p>17-10-400-043-1519 D YIHE 450 E WATERSIDE DR 306 CHICAGO, IL 60601</p>
<p>17-10-400-043-1520 CTLTC 008002368406 10 S LASALLE ST #2750 CHICAGO, IL 60603</p>	<p>17-10-400-043-1521 LLC., CHANDLER LLC. 303 E. WACKER STE.2750 CHICAGO, IL 60601</p>	<p>17-10-400-043-1522 DON SANDRA KALANT 2308 FAWN LAKE CIRCLE NAPERVILLE, IL 60564</p>
<p>17-10-400-043-1523 DONNA M RUDDY 450 E WATERSIDE #2909 CHICAGO, IL 60601</p>	<p>17-10-400-043-1524 RANI DANDAMUDI 450 E WATERSIDE DR1802 CHICAGO, IL 60601</p>	<p>17-10-400-043-1525 RANI DANDAMUDI 450 E WATERSIDE DR1802 CHICAGO, IL 60601</p>
<p>17-10-400-043-1526 KAMAL AMIN 12126 N LAKE SHORE DR MEQUON, WI 53092</p>	<p>17-10-400-043-1527 CAROLINA S EUPIERRE & 720 SAINT JOSEPHS DR OAK BROOK, IL 60523</p>	<p>17-10-400-043-1528 FRANK NEMECEK 450 E WATERSIDE #703 CHICAGO, IL 60601</p>

<p>17-10-400-043-1529 NENITA C DEJURAS 2816 N PAULINA STREET CHICAGO, IL 60657</p>	<p>17-10-400-043-1530 SCOTT CAROLE LYON 450 E WATERSIDE #2703 CHICAGO, IL 60601</p>	<p>17-10-400-043-1531 B3 TRUST 12649 W REGAN RD MOKENA, IL 60448</p>
<p>17-10-400-043-1532 SURENDRA ANU GULATI 1915 MIDWEST CLUB PKWY OAK BROOK, IL 60523</p>	<p>17-10-400-043-1533 RACHAEL MIJA KIM 25235 BALD EAGLE TERR SOUTH RIDING, VA 20152</p>	<p>17-10-400-043-1534 KIM HAMILTON 1496 VINEYARD DR GURNEE, IL 60031</p>
<p>17-10-400-043-1535 LLC., CHANDLER LLC. 303 E. WACKER STE.2750 CHICAGO, IL 60601</p>	<p>17-10-400-043-1536 R S WYNN 450 E WATERSIDE 611 CHICAGO, IL 60601</p>	<p>17-10-400-043-1537 PING WANG 2697 CHARTER OAK DR AURORA, IL 60502</p>
<p>17-10-400-043-1538 LUDOVICO N CARBONE 450 E WATERSIDE DR#901 CHICAGO, IL 60601</p>	<p>17-10-400-043-1539 TIM JELENA BERENC 450 E WATERSIDE #208 CHICAGO, IL 60601</p>	<p>17-10-400-043-1540 ALAN K HAUSER 450 E WATERSIDE DR#210 CHICAGO, IL 60601</p>
<p>17-10-400-043-1541 CHANDLER 3202 LLC 450 E WATERSIDE DR3202 CHICAGO, IL 60601</p>	<p>17-10-400-043-1542 CHANDLER 3202 LLC 450 E WATERSIDE DR3202 CHICAGO, IL 60601</p>	<p>17-10-400-043-1543 L M MADALA 51 CORRAL DR E SAGINAW, MI 48638</p>
<p>17-10-400-043-1544 HAHN CHOI 450 E WATERSIDE DR1602 CHICAGO, IL 60601</p>	<p>17-10-400-043-1545 YIHONG WU 450 E WATERSIDE DR1904 CHICAGO, IL 60601</p>	<p>17-10-400-043-1546 C S GONZALEZ 1447 W THOMAS ST CHICAGO, IL 60642</p>
<p>17-10-400-043-1547 HAHN CHOI 450 E WATERSIDE DR1602 CHICAGO, IL 60601</p>	<p>17-10-400-043-1548 ROBERT DIANA KARIS 450 E WATERSIDE #3104 CHICAGO, IL 60601</p>	<p>17-10-400-043-1549 CHANDLER CONDOMINIUM A 450 E WATERSIDE DR CHICAGO, IL 60601</p>
<p>17-10-400-043-1550 PIER PAOLO NOVENTA 450 E WATERSIDE 2108 CHICAGO, IL 60601</p>	<p>17-10-400-043-1551 DEVAL PATEL 700 DUNBARTON DR INVERNESS, IL 60010</p>	<p>17-10-400-043-1552 THOMAS REBECCA BRASH 450 E WATERSIDE DR2009 CHICAGO, IL 60601</p>

<p>17-10-400-043-1553 DALE SCHRADER 1101 N SEYMOUR AVE LANSING, MI 48906</p>	<p>17-10-400-043-1554 DAVID J GACOM NOT PERS 450 E WATERSIDE DR2111 CHICAGO, IL 60601</p>	<p>17-10-400-043-1555 SUSAN J MCDUNN 195 N HARBOR DR #1300 CHICAGO, IL 60601</p>
<p>17-10-400-043-1556 SEAN FENG 450 E WATERSIDE DR 209 CHICAGO, IL 60601</p>	<p>17-10-400-043-1557 JOHN NCGOWEAN JR 326 MAUREEN DR WHEELING, IL 60090</p>	<p>17-10-400-043-1558 FRAN H WEINSTOCK TRUST 450 E WATERSIDE DR#802 CHICAGO, IL 60601</p>
<p>17-10-400-043-1559 KENNETH BIELINSKI 450 E WATERSIDE DR3107 CHICAGO, IL 60601</p>	<p>17-10-400-043-1560 KENNETH BIELINSKI 450 E WATERSIDE DR3107 CHICAGO, IL 60601</p>	<p>17-10-400-043-1561 MOHAMMED KUZIDA KHALIL 415 E NORTHWATER #1003 CHICAGO, IL 60611</p>
<p>17-10-400-043-1562 MOHAMMED KUZIDA KJALIL 415 E NORTHWATER #1003 CHICAGO, IL 60611</p>	<p>17-10-400-043-1563 SANGHEE KIM 450 E WATERSIDE #1809 CHICAGO, IL 60601</p>	<p>17-10-400-043-1564 SEAN LEE 984 SHERIDAN RD GLENCOE, IL 60022</p>
<p>17-10-400-043-1565 LLC., CHANDLER LLC. 303 E. WACKER STE.2750 CHICAGO, IL 60601</p>	<p>17-10-400-043-1566 ROBERT VONSCHAUMBURG 646 WAINSFORD DR HOFFMAN ESTS, IL 60169</p>	<p>17-10-400-043-1567 CHRISTOPHER B WALTER 450 E WATERSIDE 1709 CHICAGO, IL 60601</p>
<p>17-10-400-043-1568 MARIA CASTILLO 3958 W 55TH ST CHICAGO, IL 60632</p>	<p>17-10-400-043-1569 BHAGAVATLAL A MORKER 1076 S DEVONSHIRE DR SYCAMORE, IL 60178</p>	<p>17-10-400-043-1570 KOLIN POUND 450 WATERSIDE DR #1706 CHICAGO, IL 60601</p>
<p>17-10-400-043-1571 LLC., CHANDLER LLC. 303 E. WACKER STE.2750 CHICAGO, IL 60601</p>	<p>17-10-400-043-1572 GERALD A COYNE 11 WHITE FAWN LANE PITTSBURGH, PA 15238</p>	<p>17-10-400-043-1573 WADIE ASHAMALLA MERV 450 E WATERSIDE DR CHICAGO, IL 60601</p>
<p>17-10-400-043-1574 JOHN ODDO 4137 N KEYSTONE AVE CHICAGO, IL 60641</p>	<p>17-10-400-043-1575 RUI DI 450 E WATERSIDE DR 205 CHICAGO, IL 60601</p>	<p>17-10-400-043-1576 BILLY CAI 450 E WATERSIDE #304 CHICAGO, IL 60601</p>

<p>17-10-400-043-1577 MAURO ARIGOSI 520 N HICKS RD 120 PALATINE, IL 60067</p>	<p>17-10-400-043-1578 MOHAMMAD B KHAZAELI 450 E WATERSIDE DR2206 CHICAGO, IL 60601</p>	<p>17-10-400-043-1579 LEAH RAAB 1540 N LASALLE #1603 CHICAGO, IL 60610</p>
<p>17-10-400-043-1580 ANTOUN KOHT 3402 450 E WATERSIDE DR CHICAGO, IL 60601</p>	<p>17-10-400-043-1581 BERNADETTE A STRZYZ 15 W260 62ND ST BURR RIDGE, IL 60527</p>	<p>17-10-400-043-1582 MAURICE J NEMRI 12660 BEAVER DEE TR HOMER GLEN, IL 60491</p>
<p>17-10-400-043-1583 SAIF NAZIR 7355 LAKESIDE CIRCLE BURR RIDGE, IL 60527</p>	<p>17-10-400-043-1584 FARAZ ARIF IYOOB 450 E WATERSIDE #2304 CHICAGO, IL 60601</p>	<p>17-10-400-043-1585 M ZHANG S YANG 450 WATERSIDE 2508 CHICAGO, IL 60601</p>
<p>17-10-400-043-1586 LUCY YANG 450 E WATERSIDE DR1309 CHICAGO, IL 60601</p>	<p>17-10-400-043-1587 M ZHANG S YANG 450 WATERSIDE 2508 CHICAGO, IL 60601</p>	<p>17-10-400-043-1588 RAGO FAMILY TRUST 2055 NORWICH DR BARTLETT, IL 60103</p>
<p>17-10-400-043-1589 NADA ZAYZAFOON 450 E WATERSIDE DR2006 CHICAGO, IL 60601</p>	<p>17-10-400-043-1590 STEVEN D SARASIN 450 E WATERSIDE DR 507 CHICAGO, IL 60601</p>	<p>17-10-400-043-1591 LEO J KOLODZIEJ 450 E WATERSIDE DR1908 CHICAGO, IL 60601</p>
<p>17-10-400-043-1592 YOLANDA BORJON 1104 450 E WATERSIDE DR CHICAGO, IL 60601</p>	<p>17-10-400-043-1593 RICHARD J BATLINER 25489 WAGON WHEEL CT BARRINGTON, IL 60010</p>	<p>17-10-400-043-1594 M H HICKEY 433 E 3RD ST HINSDALE, IL 60521</p>
<p>17-10-400-043-1595 JOHN T KOLB 450 E WATERSIDE DR2105 CHICAGO, IL 60601</p>	<p>17-10-400-043-1596 PETER A WARDELL 2104 450 E WATERSIDE DR CHICAGO, IL 60601</p>	<p>17-10-400-043-1597 RICHARD J HANNON 450 E WATERSIDE DR 902 CHICAGO, IL 60601</p>
<p>17-10-400-043-1598 RICHARD J HANNON 450 E WATERSIDE DR 902 CHICAGO, IL 60601</p>	<p>17-10-400-043-1599 CHANDLER CONDOMINIUM A 450 E WATERSIDE DR CHICAGO, IL 60601</p>	<p>17-10-400-043-1600 ANTON FAKHOURI 450 E WATERSIDE DR3302 CHICAGO, IL 60601</p>

<p>17-10-400-043-1601 SANG YOON HUH 7160 MEADOW RIDGE RD TERRE HAUTE, IN 47802</p>	<p>17-10-400-043-1602 MALGORZATA CUDZICH 450 E WATERSIDE DR 605 CHICAGO, IL 60601</p>	<p>17-10-400-043-1603 RAYMOND DIPASQUO 2511 450 E WATERSIDE DR CHICAGO, IL 60601</p>
<p>17-10-400-043-1604 CHRISTOPHER ROTH 450 E WATERSIDE DR2608 CHICAGO, IL 60601</p>	<p>17-10-400-043-1605 CHRISTOPHER ROTH 450 E WATERSIDE DR2608 CHICAGO, IL 60601</p>	<p>17-10-400-043-1606 STEVEN WANG SUE J LIN 450 E WATERSIDE #1408 CHICAGO, IL 60601</p>
<p>17-10-400-043-1607 KARAI N RAJAKUMAR 812 TIMBER RIDGE CT WESTMONT, IL 60559</p>	<p>17-10-400-043-1608 GEORGE J PRENTA 450 E WATERSIDE DR3409 CHICAGO, IL 60601</p>	<p>17-10-400-043-1609 GEORGE J PRENTA 450 E WATERSIDE DR3409 CHICAGO, IL 60601</p>
<p>17-10-400-043-1610 AMAN SINGH ADITI ARYA 420 E WATERSIDE DR#4301 CHICAGO, IL 60601</p>	<p>17-10-400-043-1611 MICHAEL BELLER 12234 W SPRING LAKE DR HOMER GLEN, IL 60491</p>	<p>17-10-400-043-1612 DIAN LI 450 E WATERSIDE DR2604 CHICAGO, IL 60601</p>
<p>17-10-400-043-1613 CHICAGO TITLE LAND TR 450 E WATERSIDE #2701 CHICAGO, IL 60601</p>	<p>17-10-400-043-1614 LLC., CHANDLER LLC. 303 E. WACKER STE.2750 CHICAGO, IL 60601</p>	<p>17-10-400-043-1615 VALDA GEBHART 450 E WATERSIDE DR3407 CHICAGO, IL 60601</p>
<p>17-10-400-043-1616 THE ROXANN ERXLEBEN TR 450 E WATERSIDE DR2704 CHICAGO, IL 60601</p>	<p>17-10-400-043-1617 COLLEEN ZEMATIS 1869 WEST BEND DR BLOOMFLD HLS, MI 48302</p>	<p>17-10-400-043-1618 OMER OSMANI 6627 N LAWNSDALE LINCOLNWOOD, IL 60712</p>
<p>17-10-400-043-1619 ZAKI A SIDDIQUI 6627 N LAWNSDALE AVE LINCOLNWOOD, IL 60712</p>	<p>17-10-400-043-1620 JUWARIA O SIDDIQUI 6627 N LAWNSDALE AVE LINCOLNWOOD, IL 60712</p>	<p>17-10-400-043-1621 ANUJ SAHNI 175 N HARBOR DR 4606 CHICAGO, IL 60601</p>
<p>17-10-400-043-1622 PRADIP DEVADIGA 450 E WATERSIDE #1605 CHICAGO, IL 60601</p>	<p>17-10-400-043-1623 ERIC LEVIN 450 E WATERSIDE DR 608 CHICAGO, IL 60601</p>	<p>17-10-400-043-1624 P WEIL C DOBER 9666 43RD AVE PLEASANT PRA, WI 53158</p>

<p>17-10-400-043-1625 SHALINI MEHTA 450 E WATERSIDE DR 311 CHICAGO, IL 60601</p>	<p>17-10-400-043-1626 YINGHUA CHEN 2618 SANMIGUEL DR 1900 NEWPORT BCH, CA 92660</p>	<p>17-10-400-043-1627 YUNJIE CHEN 450 E WATERSIDE DR2708 CHICAGO, IL 60601</p>
<p>17-10-400-043-1628 MOTILAL BHATIA 580 BOTTERNUT TRAIL FRANKFORT, IL 60423</p>	<p>17-10-400-043-1629 MANAR NAHHAS 7855 OLD SYCAMORE LANE SYLVANIA, OH 43560</p>	<p>17-10-400-043-1630 SOPHIE GORENGAUT 2271 WINNETKA AVE NORTHFIELD, IL 60093</p>
<p>17-10-400-043-1631 LLC., CHANDLER LLC. 303 E. WACKER STE.2750 CHICAGO, IL 60601</p>	<p>17-10-400-043-1632 LUKE CHENG KANG TSAI 450 E WATERSIDE DR2605 CHICAGO, IL 60601</p>	<p>17-10-400-043-1633 J Y MAENG 450 E WATERSIDE 3204 CHICAGO, IL 60601</p>
<p>17-10-400-043-1634 SAMER JADA 450 E WATERSIDE DR#709 CHICAGO, IL 60601</p>	<p>17-10-400-043-1635 EDWARD G LEMIRE 30 N MICHIGAN STE 1808 CHICAGO, IL 60602</p>	<p>17-10-400-043-1636 J HOOPER A HOOPER 450 E WATERSIDE DR1508 CHICAGO, IL 60601</p>
<p>17-10-400-043-1637 SANDEEP SUJATA DAYAL 450 E WATERSIDE DR3401 CHICAGO, IL 60601</p>	<p>17-10-400-043-1638 SANDEEP SUJATA DAYAL 450 E WATERSIDE DR3401 CHICAGO, IL 60601</p>	<p>17-10-400-043-1639 MARY WINKLER 310 S BOBBY LN MT PROSPECT, IL 60056</p>
<p>17-10-400-043-1640 MARY WINKLER 310 S BOBBY LN MT PROSPECT, IL 60056</p>	<p>17-10-400-043-1641 ERIC W DIAZ 450 E WATERSIDE DR1510 CHICAGO, IL 60601</p>	<p>17-10-400-043-1642 VALDA GEBHART 450 E WATERSIDE DR3407 CHICAGO, IL 60601</p>
<p>17-10-402-001-8001 EXEMPT</p>	<p>17-10-402-001-8002 MIDWEST SPTS CONSULTNS 3645 UNION AV STEGER, IL 60475</p>	

17-10-220-001-0000 EXEMPT	17-10-221-001-0000 CITYFRONT HOTEL ASSOCI 301 E N WATER ST CHICAGO, IL 60611	17-10-221-002-0000 RREEF DEPT 207 PO BOX 4900 SCOTTSDALE, AZ 85261
17-10-221-003-0000 NEW STREET JOINT VENT 405 N WABASH AVE CHICAGO, IL 60611	17-10-221-005-0000 CITY OF CHICAGO CDOT 30 N LASALLE ST #1100 CHICAGO, IL 60602	17-10-221-007-0000 RMW ACQUISITION CO LLC 350 WEST HUBBARD #300 CHICAGO, IL 60654
17-10-221-009-0000 TAXPAYER OF 653 E NORTH WATER ST CHICAGO, IL 60611	17-10-221-010-0000 EXEMPT	17-10-221-011-0000 EXEMPT
17-10-221-012-0000 RMW ACQUISITION CO LLC 350 WEST HUBBARD #300 CHICAGO, IL 60654	17-10-221-013-0000 EXEMPT	17-10-221-014-0000 RMW ACQUISITION CO LLC 350 WEST HUBBARD #300 CHICAGO, IL 60654
17-10-221-015-0000 MR ANGELO KAMBEROS 433 N MCCLURG CT CHICAGO, IL 60611	17-10-221-016-0000 GIACOMO CANTU TRUST 435 N MCCLURG CT CHICAGO, IL 60611	17-10-221-017-0000 JAMES L CONWAY 123 RAVINE RD HINSDALE, IL 60521
17-10-221-029-0000 PATRICIA CONLEY 410 E NORTH WATER ST CHICAGO, IL 60611	17-10-221-030-0000 LAWRENCE SCHANER 412 E NORTH WATER ST CHICAGO, IL 60611	17-10-221-031-0000 RYAN RANDAL JENSEN 414 E NORTH WATER ST CHICAGO, IL 60611
17-10-221-032-0000 PETER M TONUI 201 GRAND AVE UNIT 101 DES MOINES, IA 50309	17-10-221-033-0000 JAMES COLETTE ELIGATO 418 E NORTH WATER CHICAGO, IL 60611	17-10-221-034-0000 DAVID ROBERTS 420 E NORTH WATER CHICAGO, IL 60611
17-10-221-035-0000 JOSEPH SOLARI 195 N HARBOR DR 1303 CHICAGO, IL 60601	17-10-221-036-0000 JODI SIMALA 424 E N WATER #B CHICAGO, IL 60611	17-10-221-037-0000 ROBERT ARTOE 424 E NORTH WATER ST C CHICAGO, IL 60611

<p>17-10-221-043-0000 SHEIKH MANZUR AHMED QU 430 E NORTH WATER ST#A CHICAGO, IL 60611</p>	<p>17-10-221-044-0000 JOSEPH SOLARI 195 N HARBOR DR 1303 CHICAGO, IL 60601</p>	<p>17-10-221-045-0000 BARBARA SIMON 430 E NORTH WATER ST C CHICAGO, IL 60611</p>
<p>17-10-221-057-0000 SANDEEP PULIMI 438 E NORTH WATER ST CHICAGO, IL 60611</p>	<p>17-10-221-058-0000 ERIC LAUMANN 440 E NORTH WATER ST CHICAGO, IL 60611</p>	<p>17-10-221-059-0000 R S K G NAIR 442 E NORTH WATER ST CHICAGO, IL 60611</p>
<p>17-10-221-060-0000 LI SAI YAM 505 N MCCLURG CT #804 CHICAGO, IL 60611</p>	<p>17-10-221-061-0000 JOHN E WRAY TRUST DTD 446 E NORTH WATER ST CHICAGO, IL 60611</p>	<p>17-10-221-062-0000 J MODZELEWSKI S KINER 448 E NORTH WATER ST CHICAGO, IL 60611</p>
<p>17-10-221-063-0000 JAMES F SOCHOR 456 -A E NORTH WATER ST CHICAGO, IL 60611</p>	<p>17-10-221-064-0000 CDCT LAND COMPANY 440 MC CLURG CT #817 CHICAGO, IL 60611</p>	<p>17-10-221-065-0000 SUSAN C GIBSON TRUSTEE 456 E NORTH WATER ST#C CHICAGO, IL 60611</p>
<p>17-10-221-066-0000 JULIE FRANZ 807 CANTERBURY DRIVE EVANSVILLE, IN 47715</p>	<p>17-10-221-071-0000 EAST WATER PLACE HOA 303 E WACKER DR #1900 CHICAGO, IL 60601</p>	<p>17-10-221-073-0000 RMW ACQUISITION CO LLC 350 WEST HUBBARD #300 CHICAGO, IL 60654</p>
<p>17-10-221-083-1001 MARGARET M LOMBARDO 445 E NORTHWATER E 602 CHICAGO, IL 60611</p>	<p>17-10-221-083-1002 BRIAN D PARK 445 E NORTH WATER 603E CHICAGO, IL 60611</p>	<p>17-10-221-083-1003 BARBARA JOHN FRITSCHKE 73 PARK RD S BURLINGTON, VT 54030</p>
<p>17-10-221-083-1004 DR JADWIGA RUGUSKI KYT 445 E NORTH WATER 605 CHICAGO, IL 60611</p>	<p>17-10-221-083-1005 VIJAY A YELANDI E701 445 E NORTH WATER ST CHICAGO, IL 60611</p>	<p>17-10-221-083-1006 MARGARET M LOMBARDO 445 E NORTHWATER E 602 CHICAGO, IL 60611</p>
<p>17-10-221-083-1007 MARLETA REYNOLDS 1996 445 E NORTH WATER ST70 CHICAGO, IL 60611</p>	<p>17-10-221-083-1008 PHIL NITA FRANCIS 4469 E MOONLIGHT WAY PARADISE VLY, AZ 85253</p>	<p>17-10-221-083-1009 JUANITAF FRANCIS 4469 E MOONLIGHT WAY PARADISE VLY, AZ 85253</p>

<p>17-10-221-083-1010 ARDEN S WEITZMAN HOW PO BOX 87655 CHICAGO, IL 60680</p>	<p>17-10-221-083-1011 ORBIT ASSET MANAGEMENT 333 BUSSE HWY UNIT 9 PARK RIDGE, IL 60068</p>	<p>17-10-221-083-1012 THOMAS N KRAUSZ ZSUZ 445 E NORTH WATER STE8 CHICAGO, IL 60611</p>
<p>17-10-221-083-1013 WILLIAM D SAUERLAND 815 PARADISE LN LIBERTYVILLE, IL 60048</p>	<p>17-10-221-083-1014 BARBARA M AMATO TRUSTE 445 E NORTH WATER STE8 CHICAGO, IL 60611</p>	<p>17-10-221-083-1015 C AND M SARRIS 445 E NORTH WATER #901 CHICAGO, IL 60611</p>
<p>17-10-221-083-1016 EVERY WOMANS DREAM CHI 11350 N OAK TRAIL DR PEORIA, IL 61615</p>	<p>17-10-221-083-1017 DONALD P DELVES 445 E NORTH WATER ST90 CHICAGO, IL 60611</p>	<p>17-10-221-083-1018 LOUISE M MURPHY 445 E NO WATER ST 904 CHICAGO, IL 60611</p>
<p>17-10-221-083-1019 ELLEN L KOPPEL 445 E NORTH WATER #905 CHICAGO, IL 60611</p>	<p>17-10-221-083-1020 JOHN E MILLER JR 350 N FEDERAL HWY 1211 BOYNTON BCH, FL 33435</p>	<p>17-10-221-083-1021 JANE ELLEN WOLAK 445 E NORTH WATER 1002 CHICAGO, IL 60611</p>
<p>17-10-221-083-1022 ANN POSEY TRUST 445 E NORTH WATER 1003 CHICAGO, IL 60611</p>	<p>17-10-221-083-1023 DAVID KRAPP 445 E NORTH WATER 1004 CHICAGO, IL 60611</p>	<p>17-10-221-083-1024 JOHN KUETEMEYER PO BOX 535 CRYSTAL LAKE, IL 60039</p>
<p>17-10-221-083-1025 JANINE E WARELL REVOCA 445 E NORTH WATERE1101 CHICAGO, IL 60611</p>	<p>17-10-221-083-1026 ANDREW FARRELL 445 E NORTH WATER ST11 CHICAGO, IL 60611</p>	<p>17-10-221-083-1027 WALT SNODELL 615 HICKORY GLEN ELLYN, IL 60137</p>
<p>17-10-221-083-1028 CHICAGO TITLE LAND TRU 445 E NORTH WATER#1104 CHICAGO, IL 60611</p>	<p>17-10-221-083-1029 DULCIE TRUITT E1105 445 E NORTH WATER ST CHICAGO, IL 60611</p>	<p>17-10-221-083-1030 CYRUS FANAPOUR 2537 COUNTRY CLUB OLYMPIA FLDS, IL 60461</p>
<p>17-10-221-083-1031 KATHRYN P HEISER TRUST 10040 E HAPPY VALLEY R SCOTTSDALE, AZ 85255</p>	<p>17-10-221-083-1032 STEWART SHARI DIAMOND 445 E NORTH WATER 1205 CHICAGO, IL 60611</p>	<p>17-10-221-083-1033 MICHAEL T COLLINS 4538 ELEANOR DR LONG GROVE, IL 60047</p>

<p>17-10-221-083-1034 STEWART OR S DIAMOND 445 E NORTH WATER 1205 CHICAGO, IL 60611</p>	<p>17-10-221-083-1035 TATYANA ZHDANOVA 445 E NORTH WATER 1301 CHICAGO, IL 60611</p>	<p>17-10-221-083-1036 MICHAEL FOWLER 1302 445 EAST NORTH WATER S CHICAGO, IL 60611</p>
<p>17-10-221-083-1037 STEPHEN M MALHERBE J 1063 GALLANT CT WHEATON, IL 60187</p>	<p>17-10-221-083-1038 CHICAGO TITLE LAND TRU 10 S LA SALLE ST#2750 CHICAGO, IL 60603</p>	<p>17-10-221-083-1039 ERNESTO AND C TRAQUENA 8500 MARGATE CIR 605 MYRTLE BEACH, SC 29572</p>
<p>17-10-221-083-1040 THERESA DISILVESTRO 2750 PRINCE ST NORTHBROOK, IL 60062</p>	<p>17-10-221-083-1041 TIBOR GROSS 445 E NORTH WATER 1402 CHICAGO, IL 60611</p>	<p>17-10-221-083-1042 JON L PECK 445 E NORTHWATER 1403 CHICAGO, IL 60611</p>
<p>17-10-221-083-1043 SABRA MGT 445 1404 PO BOX 8469 NORTHFIELD, IL 60093</p>	<p>17-10-221-083-1044 MICHAEL M MASTERSON 4851 BONITABAY BL 1803 BONITA SPGS, FL 34134</p>	<p>17-10-221-083-1045 SUSHEELA DAYAL 445 E NORTH WATER 1501 CHICAGO, IL 60611</p>
<p>17-10-221-083-1046 DAVID JANE NIESEN 445 E NORTH WATER ST GLEN ELLYN, IL 60611</p>	<p>17-10-221-083-1047 DANIEL BLAKE 445 E NORTH WATER 1503 CHICAGO, IL 60611</p>	<p>17-10-221-083-1048 LISA PANGLE 1504 445 E NORTH WATER ST CHICAGO, IL 60611</p>
<p>17-10-221-083-1049 THE MARK ZAHARSKI TRUS 445 E NORTH WATER ST15 CHICAGO, IL 60611</p>	<p>17-10-221-083-1050 CHICAGO TITLE LAND TRU 445 E NORTH WATER ST16 CHICAGO, IL 60611</p>	<p>17-10-221-083-1051 WOOWON KANG1602 445 E NO WATER ST CHICAGO, IL 60611</p>
<p>17-10-221-083-1052 DWIGHT LINDA CURTIS 445 E N WATER #1603 CHICAGO, IL 60611</p>	<p>17-10-221-083-1053 DIANE E SORENSEN 1604 445 E NORTH WATER ST CHICAGO, IL 60611</p>	<p>17-10-221-083-1054 CARLA BENEDETTI 445 E NORTH WATER 1605 CHICAGO, IL 60611</p>
<p>17-10-221-083-1055 MALCOLM JOHN ROEBUCK 415 E NORTH WATER ST16 CHICAGO, IL 60611</p>	<p>17-10-221-083-1056 ANNE LADKY 445 E NORTH WATER CHICAGO, IL 60611</p>	<p>17-10-221-083-1057 VINCENT P ANDERSON 445 E NO WATER #E1703 CHICAGO, IL 60611</p>

<p>17-10-221-083-1058 PETER SOREL 445 E NORTHWATER 1704 CHICAGO, IL 60611</p>	<p>17-10-221-083-1059 KEVIN APPLGATE 445 E NORTH WATER 1705 CHICAGO, IL 60611</p>	<p>17-10-221-083-1060 FRANCESCO BIANCO 445 E NORTH WATER ST18 CHICAGO, IL 60611</p>
<p>17-10-221-083-1061 KATHARINE BYRNE 445 E NORTH WATER 1802 CHICAGO, IL 60611</p>	<p>17-10-221-083-1062 LINDSEY W HAZLEHURST T 445 E NORTH WATER ST18 CHICAGO, IL 60611</p>	<p>17-10-221-083-1063 FARAHNAK ASSADI 1804 445 E NORTHWATER ST CHICAGO, IL 60611</p>
<p>17-10-221-083-1064 MILLICENT L GETZ 445 E NORTH WATER 1805 CHICAGO, IL 60611</p>	<p>17-10-221-083-1065 RAYMOND AND CHER BOLEK 651 ISLAND PARK DR CHARLESTON, SC 29492</p>	<p>17-10-221-083-1066 TAKEYOSHI OTA 445 E N WATER 1902 CHICAGO, IL 60611</p>
<p>17-10-221-083-1067 MICHELLE GEOGA 445 E NORTH WATER 1903 CHICAGO, IL 60611</p>	<p>17-10-221-083-1068 PHILIPS JOINT LIVING T 781 WEDGEWOOD DR CRYSTAL LAKE, IL 60014</p>	<p>17-10-221-083-1069 RAGHURAM RAJAN 12W 5825 S DORCHESTER AVE CHICAGO, IL 60637</p>
<p>17-10-221-083-1070 BELLA VAYNBERG PO BOX 251 HIGHLAND PK, IL 60035</p>	<p>17-10-221-083-1071 ANJALI DAYAL 445 E NORTH WATER 2002 CHICAGO, IL 60611</p>	<p>17-10-221-083-1072 SHARON MCDADE 18118 DOLPHIN LAKE DR HOMEWOOD, IL 60430</p>
<p>17-10-221-083-1073 MICHAEL BRENNAN 445 E NORTHWATER #2004 CHICAGO, IL 60611</p>	<p>17-10-221-083-1074 PETER KATHY LAZAREDES 2990 ROCKY POINT ROAD MALABAR, FL 32950</p>	<p>17-10-221-083-1075 K L VANDER WEELE 445 E NORTH WATER 2101 CHICAGO, IL 60611</p>
<p>17-10-221-083-1076 JOYCE ROWE 445 E NORTH WATER 2102 CHICAGO, IL 60611</p>	<p>17-10-221-083-1077 GRANT BAGAN AS TRUSTEE 1068 SAXONY DR HIGHLAND PK, IL 60035</p>	<p>17-10-221-083-1078 D YOUNG 445 E NORTH WATER 2104 CHICAGO, IL 60611</p>
<p>17-10-221-083-1079 CARLOS P BASTIDAS 445 E NORTH WATER 2105 CHICAGO, IL 60611</p>	<p>17-10-221-083-1080 YURI KAPLUN TRUSTEE OF 445 E NORTH WATER ST22 CHICAGO, IL 60611</p>	<p>17-10-221-083-1081 RONALD D PROVENZANO 445 E NORTH WATER 2202 CHICAGO, IL 60611</p>

<p>17-10-221-083-1082 S SCOTT FREYN 445 E NORTH WATER 2203 CHICAGO, IL 60611</p>	<p>17-10-221-083-1083 CTLTC 008002368536 445 E NORTH WATER 2205 CHICAGO, IL 60611</p>	<p>17-10-221-083-1084 D R CARR 2301 445 E NORTH WATER ST CHICAGO, IL 60611</p>
<p>17-10-221-083-1085 ROBERTA COLE 2302 445 E NORTH WATER ST CHICAGO, IL 60611</p>	<p>17-10-221-083-1086 SCOTT LAURA ROSE 445 NORTH WATER #2305 CHICAGO, IL 60611</p>	<p>17-10-221-083-1087 SCOTT LAURIE ROSE 445 E NORTHWATER #2305 CHICAGO, IL 60611</p>
<p>17-10-221-083-1088 ROBIN BOSTIC 445 E NORTH WATER ST24 CHICAGO, IL 60611</p>	<p>17-10-221-083-1089 MICHAEL MULLER E2403 445 E NORTH WATER ST CHICAGO, IL 60611</p>	<p>17-10-221-083-1090 JANET HILER PO BOX 148 WALKERTON, IN 46574</p>
<p>17-10-221-083-1091 FOOTE JAMES M 445 E N WATER ST #2501 CHICAGO, IL 60611</p>	<p>17-10-221-083-1092 SHELDON ENGEL 2503 445 E N WATER CHICAGO, IL 60611</p>	<p>17-10-221-083-1093 VINAY KUMAR 445 E NORTHWATER #2505 CHICAGO, IL 60611</p>
<p>17-10-221-083-1094 LIAUW KALAKOTA 445 E N WATER 2601 CHICAGO, IL 60611</p>	<p>17-10-221-083-1095 PETER GEORGIS 445 E NORTH WATER ST26 CHICAGO, IL 60611</p>	<p>17-10-221-083-1096 CTLTC 8002380948 445 E NORTH WATER ST26 CHICAGO, IL 60611</p>
<p>17-10-221-083-1097 J M JACOBSON 445 E NORTH WATER ST CHICAGO, IL 60611</p>	<p>17-10-221-083-1098 JEFF MARIA JACOBSON 445 E NORTH WATER 2701 CHICAGO, IL 60611</p>	<p>17-10-221-083-1099 MARIO TRICOCI 445 E NORTH WATER 2705 CHICAGO, IL 60611</p>
<p>17-10-221-083-1100 J M JACOBSON 445 E NORTH WATER ST CHICAGO, IL 60611</p>	<p>17-10-221-083-1101 J M JACOBSON 445 E NORTH WATER ST CHICAGO, IL 60611</p>	<p>17-10-221-083-1102 MARI TRICOCI 445 E NORTH WATER ST CHICAGO, IL 60611</p>
<p>17-10-221-083-1103 MARIO TRICOCI UNIT2705 445 E NORTH WATER ST CHICAGO, IL 60611</p>	<p>17-10-221-083-1104 STEVEN J CHMURA 429 E NORTH WATER ST CHICAGO, IL 60611</p>	<p>17-10-221-083-1105 STEVEN J CHMURA 429 E NORTH WATER ST CHICAGO, IL 60611</p>

<p>17-10-221-083-1106 JAMES CLARK 431 E NORTH WATER ST CHICAGO, IL 60611</p>	<p>17-10-221-083-1107 JAMES CLARK 431 E NORTH WATER ST CHICAGO, IL 60611</p>	<p>17-10-221-083-1108 MALCOLM JOHN ROEBUCK 415 E NORTH WATER ST16 CHICAGO, IL 60611</p>
<p>17-10-221-083-1109 JAMES J CLARK 1002 433 E NORTH WATER ST CHICAGO, IL 60611</p>	<p>17-10-221-083-1110 JAMES J CLARK 1002 433 E NORTH WATER ST CHICAGO, IL 60611</p>	<p>17-10-221-083-1111 STEVEN K SHEVELL 435 E NORTH WATER ST CHICAGO, IL 60611</p>
<p>17-10-221-083-1112 STEVEN J RIORDAN 437 E NORTH WATER ST CHICAGO, IL 60611</p>	<p>17-10-221-083-1113 STEVEN RIORDAN 437 E NORTH WATER ST CHICAGO, IL 60611</p>	<p>17-10-221-083-1114 REGINALD E THOMAS 415 E NORTH WATER#1202 CHICAGO, IL 60611</p>
<p>17-10-221-083-1115 JEFF MARIAN JACOBSON 445 E NORTH WATER 2701 CHICAGO, IL 60611</p>	<p>17-10-221-083-1116 SAMEER SHARMA 443 E NORTH WATER ST 1 CHICAGO, IL 60611</p>	<p>17-10-221-083-1117 SAMEER SHARMA 443 E NORTH WATER ST 1 CHICAGO, IL 60611</p>
<p>17-10-221-083-1118 JULIE L PHELAN LIVING 441 E NORTH WATER ST CHICAGO, IL 60611</p>	<p>17-10-221-083-1119 JULIE L PHELAN LIVING 441 E NORTH WATER ST CHICAGO, IL 60611</p>	<p>17-10-221-083-1120 CHICAGO TITLE LAND TRU 439 N WATER ST CHICAGO, IL 60611</p>
<p>17-10-221-083-1121 CHICAGO TITLE LAND TRU 439 N WATER ST CHICAGO, IL 60611</p>	<p>17-10-221-083-1122 STEVEN K SHEVELL 435 E NORTH WATER ST CHICAGO, IL 60611</p>	<p>17-10-221-083-1123 MARGARET M LOMBARDO 445 E NORTHWATER E 602 CHICAGO, IL 60611</p>
<p>17-10-221-083-1124 MICHAEL MULLER 2403 445 E NORTH WATER ST CHICAGO, IL 60611</p>	<p>17-10-221-083-1125 ROBIN BOSTIC 445 E NORTH WATER ST24 CHICAGO, IL 60611</p>	<p>17-10-221-083-1126 STEWART OR S DIAMOND 445 E NORTH WATER 1205 CHICAGO, IL 60611</p>
<p>17-10-221-083-1127 ANN POSEY TRUST 445 E NORTH WATER 1003 CHICAGO, IL 60611</p>	<p>17-10-221-083-1128 DR JADWIGA ROGUSKAKYTS 445 E N WATER #605 CHICAGO, IL 60611</p>	<p>17-10-221-083-1129 STEVEN SHEVELL 435 E NORTH WATER ST CHICAGO, IL 60611</p>

<p>17-10-221-083-1130 VIJAY A YELDANDI P31 445 E NORTH WATER ST CHICAGO, IL 60611</p>	<p>17-10-221-083-1131 VIJAY A YELDANDI P32 445 E NORTH WATER ST CHICAGO, IL 60611</p>	<p>17-10-221-083-1132 SCOTT LAURA ROSE 445 NORTH WATER #2305 CHICAGO, IL 60611</p>
<p>17-10-221-083-1133 SCOTT LAURIE ROSE 445 NORTH WATER#2305 CHICAGO, IL 60611</p>	<p>17-10-221-083-1134 SCOTT LAURA ROSE 445 NORTH WATER #2305 CHICAGO, IL 60611</p>	<p>17-10-221-083-1135 PHIL NITA FRANCIS 4469 E MOONLIGHT WAY PARADISE VLY, AZ 85253</p>
<p>17-10-221-083-1136 ROBIN BOSTIC 445 E NORTH WATER ST24 CHICAGO, IL 60611</p>	<p>17-10-221-083-1137 ARDEN S WEITZMAN HOW PO BOX 87655 CHICAGO, IL 60680</p>	<p>17-10-221-083-1138 JANET HILER PO BOX 148 WALKERTON, IN 46574</p>
<p>17-10-221-083-1139 JANET HILER PO BOX 148 WALKERTON, IN 46574</p>	<p>17-10-221-083-1140 THOMAS N KRAUSZ ZSUZ 445 E NORTH WATER STE8 CHICAGO, IL 60611</p>	<p>17-10-221-083-1141 THERESA DISILVESTRO 2750 PRINCE ST NORTHBROOK, IL 60062</p>
<p>17-10-221-083-1142 MARGARET M LOMBARDO 445 E NORTHWATER E 602 CHICAGO, IL 60611</p>	<p>17-10-221-083-1143 LOUISE M MURPHY 904 445 E NORTH WATER ST CHICAGO, IL 60611</p>	<p>17-10-221-083-1144 MINSOOK SUH 91 LIVERLY CT OAK BROOK, IL 60523</p>
<p>17-10-221-083-1145 CARLA BENEDETTI 445 E NORTH WATER 1605 CHICAGO, IL 60611</p>	<p>17-10-221-083-1146 MARY MCSHANE 150 THORNAPPLE LANE BANNOCKBURN, IL 60015</p>	<p>17-10-221-083-1147 VIJAY V YELDANDI 445 E NORTH WATER 701 CHICAGO, IL 60611</p>
<p>17-10-221-083-1148 STEWART OR S DIAMOND 445 E NORTH WATER 1205 CHICAGO, IL 60611</p>	<p>17-10-221-083-1149 T DISILVESTRO 5231 N HARLEM CHICAGO, IL 60656</p>	<p>17-10-221-083-1150 M R CHMIELEWSKI 415 E NORTH WATER ST CHICAGO, IL 60611</p>
<p>17-10-221-083-1151 THE MARK ZAHARSKI TRUS 445 E NORTH WATER ST15 CHICAGO, IL 60611</p>	<p>17-10-221-083-1152 THE MARK ZAHARSKI TRUS 445 E NORTH WATER ST15 CHICAGO, IL 60611</p>	<p>17-10-221-083-1153 C M SARRIS 445 E NORTH WATER #901 CHICAGO, IL 60611</p>

<p>17-10-221-083-1154 C M SARRIS 445 E NORTH WATER #901 CHICAGO, IL 60611</p>	<p>17-10-221-083-1155 EVERY WOMANS DREAM CHI 11350 N OAK TRAIL DR PEORIA, IL 61615</p>	<p>17-10-221-083-1156 CELESTE KRALOVEC TRUST 417 E NORTH WATER ST CHICAGO, IL 60611</p>
<p>17-10-221-083-1157 CHICAGO TITLE LAND TRU 445 E NORTH WATER#1104 CHICAGO, IL 60611</p>	<p>17-10-221-083-1158 BENNETT BERG 415 E NORTH WATER W602 CHICAGO, IL 60611</p>	<p>17-10-221-083-1159 CHICAGO TITLE LAND TRU 445 E NORTH WATER ST16 CHICAGO, IL 60611</p>
<p>17-10-221-083-1160 CHICAGO TITLE LAND TRU 445 E NORTH WATER ST16 CHICAGO, IL 60611</p>	<p>17-10-221-083-1161 JANE ELLEN WOLAK 445 E NORTH WATER 1002 CHICAGO, IL 60611</p>	<p>17-10-221-083-1162 ANN POSEY TRUST 445 E NORTH WATER 1003 CHICAGO, IL 60611</p>
<p>17-10-221-083-1163 DAVID KRAPP 445 E NORTH WATER 1004 CHICAGO, IL 60611</p>	<p>17-10-221-083-1164 ERNESTO AND C TRAQUENA 8500 MARGATE CIR 605 MYRTLE BEACH, SC 29572</p>	<p>17-10-221-083-1165 JANINE E WARELL REVOCA 445 E NORTH WATERE1101 CHICAGO, IL 60611</p>
<p>17-10-221-083-1166 RICHARD B MURPHY III T 415 E NORTH WATER ST28 CHICAGO, IL 60611</p>	<p>17-10-221-083-1167 STEPHEN M MALHERBE J 1063 GALLANT CT WHEATON, IL 60187</p>	<p>17-10-221-083-1168 ORBIT ASSET MANAGEMENT 333 BUSSE HWY UNIT 9 PARK RIDGE, IL 60068</p>
<p>17-10-221-083-1169 DULCIE TRUITT E1105 445 E NORTH WATER ST CHICAGO, IL 60611</p>	<p>17-10-221-083-1170 DULCIE TRUITT E1105 445 E NORTH WATER CHICAGO, IL 60611</p>	<p>17-10-221-083-1171 CYRUS FANAPOUR 2537 COUNTRY CLUB DR OLYMPIA FLDS, IL 60461</p>
<p>17-10-221-083-1172 CARLOS P BASTIDAS 445 E NORTH WATER 2105 CHICAGO, IL 60611</p>	<p>17-10-221-083-1173 STEWART S DIAMOND 445 E NORTH WATER 1205 CHICAGO, IL 60611</p>	<p>17-10-221-083-1174 FRANCESCO BIANCO 445 E NORTH WATER ST18 CHICAGO, IL 60611</p>
<p>17-10-221-083-1175 STEWART OR S DIAMOND 445 E NORTH WATER 1205 CHICAGO, IL 60611</p>	<p>17-10-221-083-1176 MARIO TRICOCI TRUSTEE 445 E NORTH WATER ST27 CHICAGO, IL 60611</p>	<p>17-10-221-083-1177 TAXPAYER OF 445 E NORTH WATER ST CHICAGO, IL 60611</p>

<p>17-10-221-083-1178 WALT SNODELL 615 HICKORY GLEN ELLYN, IL 60137</p>	<p>17-10-221-083-1179 WALT SNODELL 615 HICKORY GLEN ELLYN, IL 60137</p>	<p>17-10-221-083-1180 D R CARR 2301 445 E NORTH WATER ST CHICAGO, IL 60611</p>
<p>17-10-221-083-1181 D R CARR 2301 445 E NORTH WATER ST CHICAGO, IL 60611</p>	<p>17-10-221-083-1182 MICHAEL MULLER E2403 445 E NORTH WATER ST CHICAGO, IL 60611</p>	<p>17-10-221-083-1183 DONALD P DELVES 445 E NORTH WATER ST90 CHICAGO, IL 60611</p>
<p>17-10-221-083-1184 ELLEN L KOPPEL 445 E NORTH WATER #905 CHICAGO, IL 60611</p>	<p>17-10-221-083-1185 PETER KELLY LAZAREDES 2990 ROCKY POINT ROAD MALABAR, FL 32950</p>	<p>17-10-221-083-1186 PETER KATHY LAZAREDES 2990 ROCKY POINT ROAD MALABAR, FL 32950</p>
<p>17-10-221-083-1187 DWIGHT LINDA CURTIS 445 E NORTH WATER 1603 CHICAGO, IL 60611</p>	<p>17-10-221-083-1188 PHILIPS JOINT LIVING T 781 WEDGEWOOD DR CRYSTAL LAKE, IL 60014</p>	<p>17-10-221-083-1189 SABRA MGT 445PK PO BOX 8469 NORTHFIELD, IL 60093</p>
<p>17-10-221-083-1190 MICHAEL M MASTERSON 4851 BONITABAY BL 1803 BONITA SPGS, FL 34134</p>	<p>17-10-221-083-1191 MICHAEL M MASTERSON 4851 BONITABAY BL 1803 BONITA SPGS, FL 34134</p>	<p>17-10-221-083-1192 SUSHEELA DAYAL 445 E NORTH WATER 1501 CHICAGO, IL 60611</p>
<p>17-10-221-083-1193 CARLOS P BASTIDAS 445 E NORTH WATER 2105 CHICAGO, IL 60611</p>	<p>17-10-221-083-1194 DANIEL BLAKE 445 E NORTH WATER 1503 CHICAGO, IL 60611</p>	<p>17-10-221-083-1195 BARBARA AMATO 805 445 E NORTH WATER ST CHICAGO, IL 60611</p>
<p>17-10-221-083-1196 BARBARA AMATO 805 445 E NORTH WATER ST CHICAGO, IL 60611</p>	<p>17-10-221-083-1197 JON L PECK 445 E NORTH WATER 1403 CHICAGO, IL 60611</p>	<p>17-10-221-083-1198 EDWARD I BISKIND 415 E NORTH WATER ST14 CHICAGO, IL 60611</p>
<p>17-10-221-083-1199 ANDREW FARRELL 445 E NORTH WATER ST11 CHICAGO, IL 60611</p>	<p>17-10-221-083-1200 THOMAS N KRAUSZ ZSUZ 445 E NORTH WATER STE8 CHICAGO, IL 60611</p>	<p>17-10-221-083-1201 DIANE E SORENSEN 1604 445 E NORTH WATER ST CHICAGO, IL 60611</p>

<p>17-10-221-083-1202 YURI KAPLUN 445 E NORTH WATER ST CHICAGO, IL 60611</p>	<p>17-10-221-083-1203 YURI KAPLUN 445 E NORTH WATER 2201 CHICAGO, IL 60611</p>	<p>17-10-221-083-1204 C WILLIAM HARDT 415 E N WATER 702 CHICAGO, IL 60611</p>
<p>17-10-221-083-1205 ANNE LADKY 445 E NORTH WATER CHICAGO, IL 60611</p>	<p>17-10-221-083-1206 VINCENT P ANDERSON 445 E NORTH WTR #1703 CHICAGO, IL 60611</p>	<p>17-10-221-083-1207 PETER SOREL 445 E NORTH WATER 1704 CHICAGO, IL 60611</p>
<p>17-10-221-083-1208 CT LAND TRUST CO 445 E NORTH WATER 2205 CHICAGO, IL 60611</p>	<p>17-10-221-083-1209 CT LAND TRUST CO 445 E NORTH WATER 2205 CHICAGO, IL 60611</p>	<p>17-10-221-083-1210 MILLICENT L GETZ P111 445 E NORTH WATER 1805 CHICAGO, IL 60611</p>
<p>17-10-221-083-1211 MILLICENT L GETZ P112 445 E NORTH WATER 1805 CHICAGO, IL 60611</p>	<p>17-10-221-083-1212 LINDSEY W HAZLEHURST T 445 E NORTH WATER ST18 CHICAGO, IL 60611</p>	<p>17-10-221-083-1213 TATYANA ZHDANOVA 445 E N WATER #1301 CHICAGO, IL 60611</p>
<p>17-10-221-083-1214 TATYANA ZHDANOVA 445 E NORTH WATER 1301 CHICAGO, IL 60611</p>	<p>17-10-221-083-1215 MICHAEL FOWLER 1302 445 E NORTH WATER CHICAGO, IL 60611</p>	<p>17-10-221-083-1216 B E DEVELOPMENT 445 E NORTH WATER 1304 CHICAGO, IL 60611</p>
<p>17-10-221-083-1217 RAYMOND AND CHER BOLEK 651 ISLAND PARK DR CHARLESTON, SC 29492</p>	<p>17-10-221-083-1218 TAKEYOSHI OTA 445 E N WATER 1902 CHICAGO, IL 60611</p>	<p>17-10-221-083-1219 MICHELLE GEOGA 445 E NORTH WATER 1903 CHICAGO, IL 60611</p>
<p>17-10-221-083-1220 ROBERTA COLE 2302 445 E NORTH WATER ST CHICAGO, IL 60611</p>	<p>17-10-221-083-1221 RAGHURAM RAJAN 12W 5825 S DORCHESTER AVE CHICAGO, IL 60637</p>	<p>17-10-221-083-1222 RAGHURAM RAJAN 12W 5825 S DORCHESTER AVE CHICAGO, IL 60637</p>
<p>17-10-221-083-1223 MICHAEL BRENNAN 445 E NORTHWATER #2004 CHICAGO, IL 60611</p>	<p>17-10-221-083-1224 REGINALD L RAWDEN 415 E N WATER 1007 CHICAGO, IL 60611</p>	<p>17-10-221-083-1225 SHARON MCDADA 18118 DOLPHIN LK DR HOMEWOOD, IL 60430</p>

<p>17-10-221-083-1226 CTLTC 008002368536 10 S LASALLE ST #2750 CHICAGO, IL 60603</p>	<p>17-10-221-083-1227 MARLETA REYNOLDS 1996 445 E NORTH WATER ST70 CHICAGO, IL 60611</p>	<p>17-10-221-083-1228 KEVIN APPLGATE 445 E NORTH WATER 2205 CHICAGO, IL 60611</p>
<p>17-10-221-083-1229 KEVIN APPLGATE 445 E NORTH WATER 2205 CHICAGO, IL 60611</p>	<p>17-10-221-083-1230 FARAHNAK ASSADI 445 E NORTH WATER ST CHICAGO, IL 60611</p>	<p>17-10-221-083-1231 K L VANDER WEELE 445 E NORTH WATER 2101 CHICAGO, IL 60611</p>
<p>17-10-221-083-1232 K L VANDER WEELE 445 E NORTH WATER 2101 CHICAGO, IL 60611</p>	<p>17-10-221-083-1233 DR PETER GEORGIS 445 E NORTH WATER 2603 CHICAGO, IL 60611</p>	<p>17-10-221-083-1234 KATHRYN P HEISER TRUST 10040 E HAPPY VALLEY R SCOTTSDALE, AZ 85255</p>
<p>17-10-221-083-1235 CAROLYN BAGAN 445 E NO WATER ST 2103 CHICAGO, IL 60611</p>	<p>17-10-221-083-1236 JANE N DAVID NIESEN 445 E NORTH WATER ST GLEN ELLYN, IL 60611</p>	<p>17-10-221-083-1237 FRANCIS J PHELAN JUL 415 E NORTH WATER STW9 CHICAGO, IL 60611</p>
<p>17-10-221-083-1238 S SCOTT FREYN 445 E NORTH WATER 2203 CHICAGO, IL 60611</p>	<p>17-10-221-083-1239 BELLA VAYNBERG PO BOX 251 HIGHLAND PK, IL 60035</p>	<p>17-10-221-083-1240 JOSEPH M ROSS 415 E NORTH WATER #806 CHICAGO, IL 60611</p>
<p>17-10-221-083-1241 S SCOTT FREYN 445 E NORTH WATER 2203 CHICAGO, IL 60611</p>	<p>17-10-221-083-1242 JOHN E MILLER JR 350 N FEDERAL HWY 1211 BOYNTON BCH, FL 33435</p>	<p>17-10-221-083-1243 JOHN E MILLER JR 350 N FEDERAL HWY 1211 BOYNTON BCH, FL 33435</p>
<p>17-10-221-083-1244 SHELDON ENGEL 445 E NORTHWATER #2503 CHICAGO, IL 60611</p>	<p>17-10-221-083-1245 SHELDON ENGEL 445 E NORTH WATER 2503 CHICAGO, IL 60611</p>	<p>17-10-221-083-1246 JOAN CROUCH 415 E NORTH WATER 1606 CHICAGO, IL 60611</p>
<p>17-10-221-083-1247 JUANITA F FRANCIS 4469 E MOONLIGHT WAY PARADISE VLY, AZ 85253</p>	<p>17-10-221-083-1248 JUANITA F FRANCIS 4469 E MOONLIGHT WAY PARADISE VLY, AZ 85253</p>	<p>17-10-221-083-1249 JOYCE ROWE 445 E NORTH WATER 2102 CHICAGO, IL 60611</p>

<p>17-10-221-083-1250 RUSSELL PAONESSA 11983 E LARKSPUR DR SCOTTSDALE, AZ 85259</p>	<p>17-10-221-083-1251 THOMAS KRAUSZ 445 E NORTH WATER 803E CHICAGO, IL 60611</p>	<p>17-10-221-083-1252 ARDEN S WEITZMAN HOW PO BOX 87655 CHICAGO, IL 60680</p>
<p>17-10-221-083-1253 ARDEN S WEITZMAN HOW PO BOX 87655 CHICAGO, IL 60680</p>	<p>17-10-221-083-1254 BRANIMIR PETRANOVIC 415 E NORTH WATER 1002 CHICAGO, IL 60611</p>	<p>17-10-221-083-1255 DANIEL YOUNG 2104 445 E NORTH WATER ST CHICAGO, IL 60611</p>
<p>17-10-221-083-1256 RUSSELL PAONESSA 11983 E LARKSPUR DR SCOTTSDALE, AZ 85259</p>	<p>17-10-221-083-1257 RONALD D PROVENZANO 445 E NORTH WATER 2202 CHICAGO, IL 60611</p>	<p>17-10-221-083-1258 LIAUW KALAKOTA 445 E N WATER 2601 CHICAGO, IL 60611</p>
<p>17-10-221-083-1259 LIAUW KALAKOTA 445 E N WATER 2601 CHICAGO, IL 60611</p>	<p>17-10-221-083-1260 JAMES KAHN 2903 415 E NORTH WATER ST CHICAGO, IL 60611</p>	<p>17-10-221-083-1261 CTLTC 8002380948 445 E NORTH WATER ST26 CHICAGO, IL 60611</p>
<p>17-10-221-083-1262 CTLTC 8002380948 445 E NORTH WATER ST26 CHICAGO, IL 60611</p>	<p>17-10-221-083-1263 VINAY KUMAR 445 E NORTH WATER 2505 CHICAGO, IL 60611</p>	<p>17-10-221-083-1264 TIBOR GROSS 445 E NORTH WATER1402 CHICAGO, IL 60611</p>
<p>17-10-221-083-1265 BRIAN D PARK 445 E NORTH WATER 603E CHICAGO, IL 60611</p>	<p>17-10-221-083-1266 JAMES M FOOTE 2501 445 E NORTH WATER ST CHICAGO, IL 60611</p>	<p>17-10-221-083-1267 ANJALI DAYAL 445 E NORTH WATER 2002 CHICAGO, IL 60611</p>
<p>17-10-221-083-1268 JOHN KUETEMEYER PO BOX 535 CRYSTAL LAKE, IL 60039</p>	<p>17-10-221-083-1269 SAMEER SHARMA 443 E NORTH WATER ST 1 CHICAGO, IL 60611</p>	<p>17-10-221-083-1270 JULIE L PHELAN LIVING 441 E NORTH WATER ST CHICAGO, IL 60611</p>
<p>17-10-221-083-1271 CHICAGO TITLE LAND TRU 439 N WATER ST CHICAGO, IL 60611</p>	<p>17-10-221-083-1272 STEVEN J RIORDAN 437 E NORTH WATER ST CHICAGO, IL 60611</p>	<p>17-10-221-083-1273 STEVEN K SHEVELL 435 E NORTH WATER ST CHICAGO, IL 60611</p>

<p>17-10-221-083-1274 JAMES J CLARK 1002 433 E NORTH WATER ST CHICAGO, IL 60611</p>	<p>17-10-221-083-1275 JAMES CLARK 431 E NORTH WATER ST CHICAGO, IL 60611</p>	<p>17-10-221-083-1276 STEVEN J CHMURA 429 E NORTH WATER ST CHICAGO, IL 60611</p>
<p>17-10-221-083-1277 SARAH MULHALL 415 E NORTH WATER #601 CHICAGO, IL 60611</p>	<p>17-10-221-083-1278 BENNETT BERG 415 E NORTH WATER W602 CHICAGO, IL 60611</p>	<p>17-10-221-083-1279 DANIEL L GREIWE 415 N WATER ST #604 CHICAGO, IL 60611</p>
<p>17-10-221-083-1281 PETER Z SALTZMAN 1105 CLARENCE AVE OAK PARK, IL 60304</p>	<p>17-10-221-083-1282 LYNDON LISA COOPER 415 E NORTH WATER #607 CHICAGO, IL 60611</p>	<p>17-10-221-083-1283 JORDAN H FEIGER TR 415 E NORTH WATER ST CHICAGO, IL 60611</p>
<p>17-10-221-083-1284 C WILLIAM HARDT 415 E NORTH WATER 702 CHICAGO, IL 60611</p>	<p>17-10-221-083-1285 JEFFREY PATTERSON 415 E NORTH WATER ST CHICAGO, IL 60611</p>	<p>17-10-221-083-1286 LIZHANG QIN XIAOSHU 415 E NORTH WATER ST CHICAGO, IL 60611</p>
<p>17-10-221-083-1287 PHILIP S YU 415 E N WATER ST #705 CHICAGO, IL 60611</p>	<p>17-10-221-083-1288 REGINALD E THOMAS 415 E NORTH WATER 1202 CHICAGO, IL 60611</p>	<p>17-10-221-083-1289 JAMES J LIN 415 E NORTH WATER 707 CHICAGO, IL 60611</p>
<p>17-10-221-083-1290 JOE LAURIE CLEARY 578 60TH PLACE BURR RIDGE, IL 60527</p>	<p>17-10-221-083-1291 J M DAVIS 3819 ROYAL PORTRUSH NAPERVILLE, IL 60564</p>	<p>17-10-221-083-1292 MB FINANCIAL BUCH 6111 N RIVER RD FLR #8 ROSEMONT, IL 60018</p>
<p>17-10-221-083-1293 D S DALTON 415 E NORTH WATER#W804 CHICAGO, IL 60611</p>	<p>17-10-221-083-1294 WAYNE KOCOUREK 4 MIDOAKS LANE BARRINGTON, IL 60010</p>	<p>17-10-221-083-1295 JOSEPH M ROSS 415 E NORTH WATER #806 CHICAGO, IL 60611</p>
<p>17-10-221-083-1296 KATHLEEN CAPODICE 415 E N WATER ST #807 CHICAGO, IL 60611</p>	<p>17-10-221-083-1297 FRANCIS J PHELAN JUL 415 E NORTH WATER STW9 CHICAGO, IL 60611</p>	<p>17-10-221-083-1298 CTLTC 008002376088 10 S LASALLE ST #2750 CHICAGO, IL 60603</p>

<p>17-10-221-083-1299 HUSSAIN BAHIA 740 SWALLOWTAIL DR MADISON, WI 53717</p>	<p>17-10-221-083-1300 ALEXANDER W KORUTZ E 415 E NORTH WATER ST90 CHICAGO, IL 60611</p>	<p>17-10-221-083-1301 FIRST MIDWEST S20283 2801 W JEFFERSON ST JOLIET, IL 60435</p>
<p>17-10-221-083-1302 ANITA B FLEISHER 415 E NORTH WATER #906 CHICAGO, IL 60611</p>	<p>17-10-221-083-1303 W WEINGARTNER 415 E NORTH WATER 907 CHICAGO, IL 60611</p>	<p>17-10-221-083-1304 RUSSELL M GOLDENBERG 415 E NORTH WATER 1001 CHICAGO, IL 60611</p>
<p>17-10-221-083-1305 BRANIMIR PETRANOVIC 415 E NORTH WATER 1002 CHICAGO, IL 60611</p>	<p>17-10-221-083-1306 KUZIDA KHALIL 415 E NORTH WATER 1003 CHICAGO, IL 60611</p>	<p>17-10-221-083-1307 JEAN HAGERTY UNIT 1004 415 E NORTH WATER ST CHICAGO, IL 60611</p>
<p>17-10-221-083-1308 HERBERT SHARON MELTZER 415 E NORTHWATER 1005 CHICAGO, IL 60611</p>	<p>17-10-221-083-1309 A S SALAMOUNI 415 E N WATER ST1006 CHICAGO, IL 60611</p>	<p>17-10-221-083-1310 REGINALD L RAWDEN 415 E N WATER 1007 CHICAGO, IL 60611</p>
<p>17-10-221-083-1311 CHRISTINE HSIUHUA CHEN 415 E NORTH WATER 1101 CHICAGO, IL 60611</p>	<p>17-10-221-083-1312 LUBNA CHAUDHARY 606 MARIAN SQ OAK BROOK, IL 60523</p>	<p>17-10-221-083-1313 CTLTC 8002379002 415 E NORTH WATER ST11 CHICAGO, IL 60611</p>
<p>17-10-221-083-1314 STEPHANIE FUKUI 415 E NORTHWATER #1104 CHICAGO, IL 60611</p>	<p>17-10-221-083-1315 CTLTC 008002348166 10 S LASALLE ST #2750 CHICAGO, IL 60603</p>	<p>17-10-221-083-1316 CTLTC 008002348166 10 S LASALLE ST #2750 CHICAGO, IL 60603</p>
<p>17-10-221-083-1317 CTLTC 008002348166 10 S LASALLE ST #2750 CHICAGO, IL 60603</p>	<p>17-10-221-083-1318 DANIEL F RANK 415 E NORTH WATER 1201 CHICAGO, IL 60611</p>	<p>17-10-221-083-1319 REGINALD E THOMAS 415 E NORTH WATER#1202 CHICAGO, IL 60611</p>
<p>17-10-221-083-1320 FRANK CIONE 415 E N WATER ST #1203 CHICAGO, IL 60611</p>	<p>17-10-221-083-1321 BARRY E RABIN 415 E NORTH WATER ST12 CHICAGO, IL 60611</p>	<p>17-10-221-083-1322 JULIENNE SUH POST TR 91 LIVERY CT OAK BROOK, IL 60523</p>

<p>17-10-221-083-1323 IRENE SEPAHDARI 1490 GARYWOOD DR BURR RIDGE, IL 60527</p>	<p>17-10-221-083-1324 CHUNG BOND CHANG 415 E NORTH WATER 1207 CHICAGO, IL 60611</p>	<p>17-10-221-083-1325 G J NUBER 415 E NORTH WATER 1301 CHICAGO, IL 60611</p>
<p>17-10-221-083-1326 ELIZABETH SCHARON 415 E NORTH WATER 1302 CHICAGO, IL 60611</p>	<p>17-10-221-083-1327 FORE A LP 2615 SADDLEBROOK DR NAPERVILLE, IL 60564</p>	<p>17-10-221-083-1328 NANCY E SHARP AS TRUST 415 E NORTH WATER ST13 CHICAGO, IL 60611</p>
<p>17-10-221-083-1329 ASKAR QALBANI MD 606 E SAWGRASS TRAIL DAKOTA DUNES, SD 57049</p>	<p>17-10-221-083-1330 MURALIDHAR CHANNAPATI 103 DOGWOOD CT BUTLER, PA 16001</p>	<p>17-10-221-083-1331 THERESA B YLAGAN 1307 415 E NORTHWATER ST CHICAGO, IL 60611</p>
<p>17-10-221-083-1332 PETER J KAHRILAS 415 E N WATER ST #1401 CHICAGO, IL 60611</p>	<p>17-10-221-083-1333 PAUL SVOBODA 415 E NORTH WATER ST14 CHICAGO, IL 60611</p>	<p>17-10-221-083-1334 SCOTT L DAVID TRUSTEE 415 E NORTH WATER ST14 CHICAGO, IL 60611</p>
<p>17-10-221-083-1335 EDWARD I BISKIND 415 E NORTH WATER ST14 CHICAGO, IL 60611</p>	<p>17-10-221-083-1336 SIMIN SAATEE 415 E NORTH WATER #140 CHICAGO, IL 60611</p>	<p>17-10-221-083-1337 BORIS VALERIE PASCHE 4108 RYAN WAY WINSTN SALEM, NC 0</p>
<p>17-10-221-083-1338 HUNG TZAW TAI 415 E NORTH WATER 1501 CHICAGO, IL 60611</p>	<p>17-10-221-083-1339 RUSSELL PAONESSA 11983 E LARKSPUR DR SCOTTSDALE, AZ 85259</p>	<p>17-10-221-083-1340 VINCENT DIGANGI 4 2ND AVENUE IS OF PALMS, SC 29451</p>
<p>17-10-221-083-1341 DIPANKAR MUKHOPADHYAY 6587 EVERETT ARNOLD DR BLOOMINGTON, IN 47408</p>	<p>17-10-221-083-1342 BRUCE SAGAN 815 W VAN BUREN 550 CHICAGO, IL 60607</p>	<p>17-10-221-083-1343 KURT M ROTH 1506 415 E NORTH WATER ST CHICAGO, IL 60611</p>
<p>17-10-221-083-1344 IAN OWEN TRUSTEE THE I 415 E NORTH WATER ST16 CHICAGO, IL 60611</p>	<p>17-10-221-083-1345 RONNIE JO SOKOL 415 E NORTHWATER 1602 CHICAGO, IL 60611</p>	<p>17-10-221-083-1346 ANTHONY R MANNO JR 415 E N WATER #1603 CHICAGO, IL 60611</p>

<p>17-10-221-083-1347 WILLIAM C KILLEEN 415 E NORTHWATER 1604 CHICAGO, IL 60611</p>	<p>17-10-221-083-1348 MALCOLM ROEBUCK 415 E NORTH WATER ST CHICAGO, IL 60611</p>	<p>17-10-221-083-1349 J MICHAEL CROUCH 415 E N WATER #1606 CHICAGO, IL 60611</p>
<p>17-10-221-083-1350 CAROL MCAULIFFE 415 E NORTH WATER 1701 CHICAGO, IL 60611</p>	<p>17-10-221-083-1351 SARAH EUBANKS 1551 SHERWOOD AVE E LANSING, MI 48823</p>	<p>17-10-221-083-1352 SAMIR WASSEF 1703 415 EAST NORTH WATER CHICAGO, IL 60611</p>
<p>17-10-221-083-1353 BARBARA BALDWIN 415 N WATER ST #1704 CHICAGO, IL 60611</p>	<p>17-10-221-083-1354 SABAH JUSTINA KHALIFA 415 E NORTH WATER 1705 CHICAGO, IL 60611</p>	<p>17-10-221-083-1355 MARGARET MALO 415 E NORTH WATER 1706 CHICAGO, IL 60611</p>
<p>17-10-221-083-1356 TONY SCHMELTZ 415 E NRTH WATER W1801 CHICAGO, IL 60611</p>	<p>17-10-221-083-1357 JACQUELINE HORVATH 312 W COLFAX SOUTH BEND, IN 46601</p>	<p>17-10-221-083-1358 TODD B MILES 415 E NORTH WATER CHICAGO, IL 60611</p>
<p>17-10-221-083-1359 MATTHEW SULARSKI 415 E NORTHWATER 1804 CHICAGO, IL 60611</p>	<p>17-10-221-083-1360 415 E NORTH WATER STRE 480 GRAY CT MARCO ISLAND, FL 34145</p>	<p>17-10-221-083-1361 W R HACKET TTEE 415 E NORTH WATER 1805 CHICAGO, IL 60611</p>
<p>17-10-221-083-1362 DANIEL L GREIWE 415 N WATER ST #604 CHICAGO, IL 60611</p>	<p>17-10-221-083-1363 EDWARD I BISKIND JAN 415 E NORTH WATER ST14 CHICAGO, IL 60611</p>	<p>17-10-221-083-1364 ASH RAZDAN 4100 SHIMMERING COVE AUSTIN, TX 78731</p>
<p>17-10-221-083-1365 415 E NORTH WATER STRE 480 GRAY CT MARCO ISLAND, FL 34145</p>	<p>17-10-221-083-1366 MICHAEL ROMANO 644 DALEWOOD LANE HINSDALE, IL 60521</p>	<p>17-10-221-083-1367 MICHAEL ROMANO 644 DALEWOOD LANE HINSDALE, IL 60521</p>
<p>17-10-221-083-1368 CTLTC0001113851 10 S LASALLE ST #2750 CHICAGO, IL 60603</p>	<p>17-10-221-083-1369 CELESTE KRALOVEC TRUST 417 E NORTH WATER ST CHICAGO, IL 60611</p>	<p>17-10-221-083-1370 CELESTE KRALOVEC TRUST 417 E NORTH WATER ST CHICAGO, IL 60611</p>

<p>17-10-221-083-1371 MATTHEW M NOCHOWITZ 415 E NORTH WATER 2006 CHICAGO, IL 60611</p>	<p>17-10-221-083-1372 J M DAVIS 3819 ROYAL PORTRUSH NAPERVILLE, IL 60564</p>	<p>17-10-221-083-1373 M N CAFFRAY UNIT18 403 E NORTH WATER ST CHICAGO, IL 60611</p>
<p>17-10-221-083-1374 M N CAFFRAY 18 403 E NORTH WALTER ST CHICAGO, IL 60611</p>	<p>17-10-221-083-1375 PIYASIT SUWATTHEE 409 E NORTH WATER #15 CHICAGO, IL 60611</p>	<p>17-10-221-083-1376 PIYASIT SUWATTHEE 409 E NORTH WATER #15 CHICAGO, IL 60611</p>
<p>17-10-221-083-1377 SINAN RAZZAK NOOR RA 419 E NORTH WATER ST CHICAGO, IL 60611</p>	<p>17-10-221-083-1378 SINAN RAZZAK NOOR RA 419 E NORTH WATER ST CHICAGO, IL 60611</p>	<p>17-10-221-083-1379 COLLECTION MATTERS 208 W WASHINGTON 1111 CHICAGO, IL 60606</p>
<p>17-10-221-083-1380 COLLECTION MATTERS 208 W WASHINGTON 1111 CHICAGO, IL 60606</p>	<p>17-10-221-083-1381 ALAN LAU 413 E NORTH WATER ST CHICAGO, IL 60611</p>	<p>17-10-221-083-1382 ALAN LAU 413 E NORTH WATER ST CHICAGO, IL 60611</p>
<p>17-10-221-083-1383 ALAN LAU 413 E NORTH WATER ST CHICAGO, IL 60611</p>	<p>17-10-221-083-1384 SHAFFNER THREE CLICKS 405 E NORTH WATER 17 CHICAGO, IL 60611</p>	<p>17-10-221-083-1385 SHAFFNER THREE CLICKS 405 E NORTH WATER 17 CHICAGO, IL 60611</p>
<p>17-10-221-083-1386 JOE LAURIE CLEARY 578 60TH PLACE BURR RIDGE, IL 60527</p>	<p>17-10-221-083-1387 MATTHEW M NOCHOWITZ 415 E NORTH WATER 2006 CHICAGO, IL 60611</p>	<p>17-10-221-083-1388 R C DETHORNE 401 E N WATER ST #TH19 CHICAGO, IL 60611</p>
<p>17-10-221-083-1389 R C DETHORNE 401 E N WATER ST #TH19 CHICAGO, IL 60611</p>	<p>17-10-221-083-1390 PANDOTREE TRUST COMP 212 S MAIN AVE STE 145 SIOUX FALLS, SD 57104</p>	<p>17-10-221-083-1391 PANDOTREE TRUST COMP 212 S MAIN AVE STE 145 SIOUX FALLS, SD 57104</p>
<p>17-10-221-083-1392 CHANDRA KHURANA 2390 DORINA DR NORTHFIELD, IL 60093</p>	<p>17-10-221-083-1393 GOULD RATNER CO JLAUB 222 N LASALLE ST #800 CHICAGO, IL 60601</p>	<p>17-10-221-083-1394 415 E NORTH WATER STRE 415 E NORTH WATER ST CHICAGO, IL 60611</p>

<p>17-10-221-083-1395 ERICA BURNLEY1304 445 E NORTH WATER ST CHICAGO, IL 60611</p>	<p>17-10-221-083-1396 C WILLIAM HARDT 415 E NORTH WATER 702 CHICAGO, IL 60611</p>	<p>17-10-221-083-1397 MICHAEL MCCLOSKEY 12392 DRIFTWOOD DRIVE DEMOTTE, IN 46310</p>
<p>17-10-221-083-1398 MICHAEL MCCLOSKEY 12392 DRIFTWOOD DRIVE DEMOTTE, IN 46310</p>	<p>17-10-221-083-1399 CHICAGO TITLE LAND TRU 415 E NORTH WATER 3206 CHICAGO, IL 60611</p>	<p>17-10-221-083-1400 CHICAGO TITLE LAND TRU 415 E NORTH WATER 3206 CHICAGO, IL 60611</p>
<p>17-10-221-083-1401 MELVA COHEN UNIT 2405 415 E NORTH WATER ST CHICAGO, IL 60611</p>	<p>17-10-221-083-1402 MELVA COHEN UNIT 2405 415 E NORTH WATER ST CHICAGO, IL 60611</p>	<p>17-10-221-083-1403 MARGARET MALO 415 E NORTH WATER 1706 CHICAGO, IL 60611</p>
<p>17-10-221-083-1404 ARNETTE FRAZELL HEINTZ 415 E NORTH WATER ST CHICAGO, IL 60611</p>	<p>17-10-221-083-1405 ARNETTE FRAZELL HEINTZ 415 E NORTH WATER ST CHICAGO, IL 60611</p>	<p>17-10-221-083-1406 ANTHONY R MANNO JR 415 E N WATER #1603 CHICAGO, IL 60611</p>
<p>17-10-221-083-1407 BARRY E RABIN 415 E NORTH WATER ST12 CHICAGO, IL 60611</p>	<p>17-10-221-083-1408 MARILYN A WITT 415 E N WATER ST #3105 CHICAGO, IL 60611</p>	<p>17-10-221-083-1409 MARILYN A WITT 415 E N WATER ST #3105 CHICAGO, IL 60611</p>
<p>17-10-221-083-1410 MARILYN A WITT 415 E N WATER ST #3105 CHICAGO, IL 60611</p>	<p>17-10-221-083-1411 MARILYN A WITT 415 E N WATER ST #3105 CHICAGO, IL 60611</p>	<p>17-10-221-083-1412 JOHN OBERMAN 415 E NORTH WATER 3005 CHICAGO, IL 60611</p>
<p>17-10-221-083-1413 JOHN OBERMAN 415 E NORTH WATER 3005 CHICAGO, IL 60611</p>	<p>17-10-221-083-1414 THE NORTHERN TRUST CO 50 S LASALLE M-10 CHICAGO, IL 60603</p>	<p>17-10-221-083-1415 THE NORTHERN TRUST CO 50 S LASALLE M-10 CHICAGO, IL 60603</p>
<p>17-10-221-083-1416 MARGARET MALO 415 E NORTH WATER 1706 CHICAGO, IL 60611</p>	<p>17-10-221-083-1417 STEPHEN M TILLERY 505 N 7TH ST STE 3600 ST LOUIS, MO 63101</p>	<p>17-10-221-083-1418 STEPHEN M TILLERY 505 NORTH 7TH ST #3600 ST LOUIS, MO 63101</p>

<p>17-10-221-083-1419 M BURNS 415 E NORTH WATER ST CHICAGO, IL 60611</p>	<p>17-10-221-083-1420 CHANDRA KHURANA 2390 DORINA DR NORTHFIELD, IL 60093</p>	<p>17-10-221-083-1421 RIAZ FREEDA BABER 415 E NORTH WATER ST CHICAGO, IL 60611</p>
<p>17-10-221-083-1422 RIAZ FREEDA BABER 415 E NORTH WATER ST CHICAGO, IL 60611</p>	<p>17-10-221-083-1423 SABAH JUSTINA KHALIFA 415 E NORTH WATER 1705 CHICAGO, IL 60611</p>	<p>17-10-221-083-1424 SABAH JUSTINA KHALIFA 415 E NORTH WATER 1705 CHICAGO, IL 60611</p>
<p>17-10-221-083-1425 R F DISILVESTRO 415 E NORTH WATER 3003 CHICAGO, IL 60611</p>	<p>17-10-221-083-1426 R F DISILVESTRO 415 E NORTH WATER 3003 CHICAGO, IL 60611</p>	<p>17-10-221-083-1427 MK CHICAGO LLC 415 E NORTH WATER STW2 CHICAGO, IL 60611</p>
<p>17-10-221-083-1428 MK CHICAGO LLC 415 E NORTH WATER STW2 CHICAGO, IL 60611</p>	<p>17-10-221-083-1429 PATRICIA D SHAH 4 NATOMA DRIVE OAK BROOK, IL 60523</p>	<p>17-10-221-083-1430 PATRICIA D SHAH 4 NATOMA DRIVE OAK BROOK, IL 60523</p>
<p>17-10-221-083-1431 THOMAS S TERRY 415 E NORTH WATER 2705 CHICAGO, IL 60611</p>	<p>17-10-221-083-1432 THOMAS S TERRY 415 E NORTH WATER 2705 CHICAGO, IL 60611</p>	<p>17-10-221-083-1433 JANE S UPIN 415 E NORTH WATER 3004 CHICAGO, IL 60611</p>
<p>17-10-221-083-1434 RIAZ A BABER 415 E NORTH WATER ST CHICAGO, IL 60611</p>	<p>17-10-221-083-1435 JOHN OBERMAN 415 E NORTH WATER 3005 CHICAGO, IL 60611</p>	<p>17-10-221-083-1436 TAO HUANG 415 E NORTH WATER 2606 CHICAGO, IL 60611</p>
<p>17-10-221-083-1437 TAO HUANG 415 E NORTH WATER 2606 CHICAGO, IL 60611</p>	<p>17-10-221-083-1438 HENRY CARDENAS P247 415 E NORTH WATER #1905 CHICAGO, IL 60611</p>	<p>17-10-221-083-1439 HENRY CARDENAS P248 415 E N WATER ST #1905 CHICAGO, IL 60611</p>
<p>17-10-221-083-1440 NANCY KAHN 415 E NORTH WATER 2903 CHICAGO, IL 60611</p>	<p>17-10-221-083-1441 NANCY KAHN 415 E NORTH WATER 2903 CHICAGO, IL 60611</p>	<p>17-10-221-083-1442 MALCOLM ROEBUCK 415 E NORTH WATER 1605 CHICAGO, IL 60611</p>

<p>17-10-221-083-1443 MALCOLM J ROEBUCK 415 E NORTH WATER 1605 CHICAGO, IL 60611</p>	<p>17-10-221-083-1444 IRENE SEPAHDARI 1490 GARYWOOD DR BURR RIDGE, IL 60527</p>	<p>17-10-221-083-1445 MARY SKIPTON 415 E NORTH WATER#2404 CHICAGO, IL 60611</p>
<p>17-10-221-083-1446 MARY SKIPTON 415 E NORTH WATER#2404 CHICAGO, IL 60611</p>	<p>17-10-221-083-1447 R F DISILVESTRO 415 E NORTH WATER 3003 CHICAGO, IL 60611</p>	<p>17-10-221-083-1448 FRANK CIONE 415 E N WATER ST #1203 CHICAGO, IL 60611</p>
<p>17-10-221-083-1449 ANDREA R MELNYK TRUST 415 E N WATER #W2906 CHICAGO, IL 60611</p>	<p>17-10-221-083-1450 ANDREA R MELNYK TRUST 415 E N WATER #W2906 CHICAGO, IL 60611</p>	<p>17-10-221-083-1451 BENNETT BERG 415 E NORTH WATER W602 CHICAGO, IL 60611</p>
<p>17-10-221-083-1452 MICHAEL J TYREE 415 E NORTH WATER ST31 CHICAGO, IL 60611</p>	<p>17-10-221-083-1453 MICHAEL J TYREE 415 E NORTH WATER ST31 CHICAGO, IL 60611</p>	<p>17-10-221-083-1454 CTLTC 008002348166 10 S LASALLE ST #2750 CHICAGO, IL 60603</p>
<p>17-10-221-083-1455 CTLTC 8002379002 415 E NORTH WATER ST11 CHICAGO, IL 60611</p>	<p>17-10-221-083-1456 CTLTC 8002379002 415 E NORTH WATER ST11 CHICAGO, IL 60611</p>	<p>17-10-221-083-1457 HERBERT SHARON MELTZER 415 E NORTH WATER 1005 CHICAGO, IL 60611</p>
<p>17-10-221-083-1458 HERBERT SHARON MELTZER 415 E NORTH WATER 1005 CHICAGO, IL 60611</p>	<p>17-10-221-083-1459 PAUL SVOBODA 415 E NORTH WATER ST14 CHICAGO, IL 60611</p>	<p>17-10-221-083-1460 415 E NORTH WATER STRE 480 GRAY CT MARCO ISLAND, FL 34145</p>
<p>17-10-221-083-1461 BRUCE SAGAN 815 W VAN BUREN #550 CHICAGO, IL 60607</p>	<p>17-10-221-083-1462 BRUCE SAGAN 815 W VAN BUREN #550 CHICAGO, IL 60607</p>	<p>17-10-221-083-1463 CHUNG BOND CHANG 415 E NORTH WATER 1207 CHICAGO, IL 60611</p>
<p>17-10-221-083-1464 RICHARD B MURPHY III T 415 E NORTH WATER ST28 CHICAGO, IL 60611</p>	<p>17-10-221-083-1465 ASKAR QALGANI MD 606 E SAWGRASS TR DAKOTA DUNES, SD 57049</p>	<p>17-10-221-083-1466 ASKAR QALBANI 606 E SAWGRASS TR DAKOTA DUNES, SD 57049</p>

<p>17-10-221-083-1467 SCOTT L DAVID TRUSTEE 415 E NORTH WATER ST14 CHICAGO, IL 60611</p>	<p>17-10-221-083-1468 JULIENNE S SUH POST TR 91 LIVERY CT OAK BROOK, IL 60523</p>	<p>17-10-221-083-1469 W R HACKETT TTEE 415 E NORTH WATER 1805 CHICAGO, IL 60611</p>
<p>17-10-221-083-1470 415 E NORTH WATER STRE 415 E NORTH WATER ST CHICAGO, IL 60611</p>	<p>17-10-221-083-1471 CTLTC 008002376088 10 S LASALLE ST #2750 CHICAGO, IL 60603</p>	<p>17-10-221-083-1472 PETER Z SALTZMAN 1105 CLARENCE AVE OAK PARK, IL 60304</p>
<p>17-10-221-083-1473 PETER Z SALTZMAN 1105 CLARENCE AVE OAK PARK, IL 60304</p>	<p>17-10-221-083-1474 G LORENZONI V GUERRI 415 E N WATER ST #2703 CHICAGO, IL 60611</p>	<p>17-10-221-083-1475 G LORENZONI V GUERRI 415 E N WATER ST #2703 CHICAGO, IL 60611</p>
<p>17-10-221-083-1476 JENNIFER PETERS 415 E NORTH WATER ST26 CHICAGO, IL 60611</p>	<p>17-10-221-083-1477 JENNIFER PETERS 415 E NORTH WATER ST26 CHICAGO, IL 60611</p>	<p>17-10-221-083-1478 ROBBIN C LIPOV 2503 415 E NORTH WATER ST CHICAGO, IL 60611</p>
<p>17-10-221-083-1479 ROBBIN C LIPOV 2503 415 E NORTHWATER CHICAGO, IL 60611</p>	<p>17-10-221-083-1480 DIANNE BLANCO 415 E NORTH WATER 2403 CHICAGO, IL 60611</p>	<p>17-10-221-083-1481 DIANNE BLANCO 415 E NORTH WATER 2403 CHICAGO, IL 60611</p>
<p>17-10-221-083-1482 CTLTC 008002348166 10 S LASALLE ST #2750 CHICAGO, IL 60603</p>	<p>17-10-221-083-1483 CTLTC 008002348166 10 S LASALLE ST #2750 CHICAGO, IL 60603</p>	<p>17-10-221-083-1484 ERNEST NISSEN 415 E NORTH WATER 2806 CHICAGO, IL 60611</p>
<p>17-10-221-083-1485 ERNEST NISSEN 415 E NORTH WATER 2806 CHICAGO, IL 60611</p>	<p>17-10-221-083-1486 VINCENT DIGANGI 4 2ND AVENUE ISLE OF PALM, SC 29451</p>	<p>17-10-221-083-1487 JAMES MOK 415 E NORTH WATER ST27 CHICAGO, IL 60611</p>
<p>17-10-221-083-1488 JAMES MOK 415 E NORTH WATER ST27 CHICAGO, IL 60611</p>	<p>17-10-221-083-1489 STUART J FRANKENTHAL 415 E NORTH WATER 2305 CHICAGO, IL 60611</p>	<p>17-10-221-083-1490 STUART J FRANKENTHAL 415 E NORTH WATER 2305 CHICAGO, IL 60611</p>

17-10-221-083-1491 CYNTHIA B ELKINS TR 415 E NORTH WATER 2406 CHICAGO, IL 60611	17-10-221-083-1492 CYNTHIA B ELKINS TR 415 E NORTH WATER 2406 CHICAGO, IL 60611	17-10-221-083-1493 MARINA VAYNBERG 415 E NORTH WATER 2105 CHICAGO, IL 60611
17-10-221-083-1494 MARINA VAYNBERG 415 E NORTH WATER 2105 CHICAGO, IL 60611	17-10-221-083-1495 THOMAS SHARON MCHUGH 415 E NORTH WATER 2904 CHICAGO, IL 60611	17-10-221-083-1496 THOMAS SHARON MCHUGH 415 E NORTH WATER 2904 CHICAGO, IL 60611
17-10-221-083-1497 CARMELLA BLANKSTEIN 1910 N HOWE ST CHICAGO, IL 60614	17-10-221-083-1498 BRUCE SHAFFNER 405 E NORTH WATER ST CHICAGO, IL 60611	17-10-221-083-1499 MATTHEW SULARSKI 415 E NORTHWATER 1804 CHICAGO, IL 60611
17-10-221-083-1500 KRISTIE PAULA PASKVAN 415 E NORTH WATER ST25 CHICAGO, IL 60611	17-10-221-083-1501 KRISTIE PAULA PASKVAN 415 E NORTH WATER ST25 CHICAGO, IL 60611	17-10-221-083-1502 GARY R SILVERMAN 415 E NORTH WATER 3006 CHICAGO, IL 60611
17-10-221-083-1503 GARY R SILVERMAN 415 E NORTH WATER 3006 CHICAGO, IL 60611	17-10-221-083-1504 CAROL MCAULIFFE 415 E NORTH WATER 1701 CHICAGO, IL 60611	17-10-221-083-1505 VINCENT A ANDERSON 445 E NORTH WTR #1703 CHICAGO, IL 60611
17-10-221-083-1506 THEODORA DELLAPORTAS 415 E NORTH WATER 2106 CHICAGO, IL 60611	17-10-221-083-1507 THEODORA DELLAPORTAS 415 E NORTH WATER 2106 CHICAGO, IL 60611	17-10-221-083-1508 DIPANKAR MUKHOPADHYAY 6587 EVERETT ARNOLD DR BLOOMINGTON, IN 47408
17-10-221-083-1509 SHINGALA SYRESH 2145 HYBERNIA DRIVE HIGHLAND PK, IL 60035	17-10-221-083-1510 SHINGALA SYRESH 2145 HYBERNIA DR HIGHLAND PK, IL 60035	17-10-221-083-1511 EDWARD I BISKIND 415 E NORTH WATER ST14 CHICAGO, IL 60611
17-10-221-083-1512 STEVEN SPIEGEL 415 E NORTH WATER ST CHICAGO, IL 60611	17-10-221-083-1513 JEFFREY PATTERSON 415 E NORTH WATER #703 CHICAGO, IL 60611	17-10-221-083-1514 SIMIN SAATEE 415 E NORTH WATER #140 CHICAGO, IL 60611