

SYLVIA C. MICHAS
312.836.4030
smichas@taftlaw.com

December 9, 2020

VIA ELECTRONIC MAIL

Anna M. Robles
Chief Zoning Plan Examiner
City of Chicago
Department of Planning and Development
Bureau of Zoning and Land Use
121 N. La Salle - Room 905
Chicago, IL 60602

**Re: Swedish Hospital
2826-36 West Foster Avenue
Amendment to PD #92**

Dear Anna,

Please find five (5) sets of Swedish Health's Planned Development application for the property located at 2826-36 West Foster Avenue.

Initially the PC zoning review fee (due at time of filing) was calculated as \$17,181.25. However, the FAR of the project was revised and the correct PC zoning review due is \$13,788.18. Therefore, there is an overpayment of \$3,393.07. Due to such, we are including the \$1,500 application fee towards this overpayment, with a remaining \$1,893.07 which will be credited towards the PC zoning review fee (50%) due at time of Part II review.

If you have any questions, please do not hesitate to contact Graham or me.

Thank you.

Sincerely,



Sylvia C. Michas

C

CITY OF CHICAGO

APPLICATION FOR AN AMENDMENT TO THE CHICAGO ZONING ORDINANCE

1. ADDRESS of the property Applicant is seeking to rezone: 2645-2759 West Foster Ave.; 2716-60 West Foster Ave.; 2801-59 West Foster Ave.; 2826-36 West Foster Ave.; 5101-59 North Francisco Ave.; 5100-58 North California Ave.; 2724-58 West Winona Ave.; 2739-59 West Winona Ave.; 2800-58 West Winona Ave.; 2801-50 West Winona Ave.

2. Ward Number that property is located in: 40

3. APPLICANT Swedish Covenant Health dba Swedish Hospital

ADDRESS 5045 North California Avenue CITY Chicago

STATE IL ZIP CODE 60625 PHONE 773-907-3078

EMAIL mjimenez@schosp.org CONTACT PERSON Marcia Jimenez

4. Is the applicant the owner of the property? YES X NO If the applicant is not the owner of the property, please provide the following information regarding the owner and attach written authorization from the owner allowing the application to proceed.

OWNER

ADDRESS CITY

STATE ZIP CODE PHONE

EMAIL CONTACT PERSON

5. If the Applicant/Owner of the property has obtained a lawyer as their representative for the rezoning, please provide the following information:

ATTORNEY Graham C. Grady c/o Taft, Stettinius & Hollister LLP

ADDRESS 111 East Wacker Drive Suite 2800

CITY Chicago STATE IL ZIP CODE 60601

PHONE 312-836-4036 FAX 312-966-8541 EMAIL ggrady@taftlaw.com

6. If the applicant is a legal entity (Corporation, LLC, Partnership, etc.) please provide the names of all owners as disclosed on the Economic Disclosure Statements.

Applicant is a 501 (c)(3) not for profit organization

7. On what date did the owner acquire legal title to the subject property? December 2010

8. Has the present owner previously rezoned this property? If yes, when?

No

9. Present Zoning District Residential-Institutional Planned Development No. 92 & RS3 Residential Single-Unit (Detached House) District Proposed Zoning District Residential-Institutional Planned Development No. 92 (as amended)
613,300 s.f. (Existing PD No. 92) + 15,624 s.f. (2826-36 W. Foster)

10. Lot size in square feet (or dimensions) = 628,924 s.f.

11. Current Use of the property The property located at 2826-36 West Foster Ave. (Subject Property) is currently vacant and and unimproved, with the remainder improved with Swedish Hospital medical campus.

12. Reason for rezoning the property of PD No. 92 to include the Subject Property; b) establish two (2) subareas within within PD No. 92: i.) Subarea A will include the property located within PD No. 92, which has an underlying RM4.5 District and operates as the Swedish Hospital medical campus and ii) Subarea B will include the Subject Property, which will have an underlying C1-5 zoning district, in order to establish Applicant's proposed medical outpatient center.

13. Describe the proposed use of the property after the rezoning. Indicate the number of dwelling units; number of parking spaces; approximate square footage of any commercial space; and height of the proposed building. (BE SPECIFIC)
There are no proposed changes to Applicant's existing medical campus which is located within existing PD No. 92 (Subarea A).

Once the Subject Property is included within existing PD No. 92's boundaries, it will be developed with a new 8-story building, which will include a) approximately 2,500 sq. ft. of retail space at grade; b) seventy (70) interior, on-site parking spaces within the 2nd - 4th floors; c) medical outpatient facilities within the 5th - 8th floors, consisting of a total of approximately 52,000 s.f.. The proposed overall building height is 124 ft. and the proposed development includes a 9,250 s.f. green roof.

14. The Affordable Requirements Ordinance (ARO) requires on-site affordable housing units and/or a financial contribution for residential housing projects with ten or more units that receive a zoning change which, among other triggers, increases the allowable floor area, or, for existing Planned Developments, increases the number of units (see attached fact sheet or visit www.cityofchicago.org/ARO for more information). Is this project subject to the ARO?

YES _____ NO X

COUNTY OF COOK
STATE OF ILLINOIS

Anthony Guaccio, President and CEO of
Swedish Covenant Health d/b/a Swedish Hospital

_____, being first duly sworn on oath, states that all of the above
statements and the statements contained in the documents submitted herewith are true and correct.

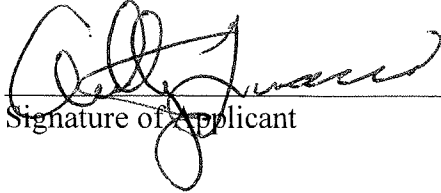

Signature of Applicant

Subscribed and Sworn to before me this
9TH day of NOVEMBER, 2020.

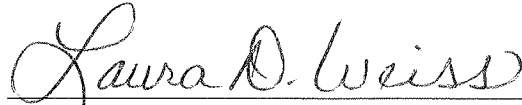

Notary Public



For Office Use Only

Date of Introduction: _____

File Number: _____

Ward: _____

ORDINANCE

BE IT ORDAINED BY THE CITY COUNCIL OF THE CITY OF CHICAGO:

SECTION 1. Title 17 of the Municipal Code of Chicago, the Chicago Zoning Ordinance, is hereby amended by changing all RS3 Residential Single-Unit (Detached House) District symbols as shown on Map No. 13-I in the area bounded by:

A line 250 feet west of and parallel to North California Avenue; the alley next north of and parallel to West Foster Avenue; a line 125 feet west of and parallel to North California Avenue; West Foster Avenue

to those of a C1-5 Community Shopping District.

SECTION 2. Title 17 of the Municipal Code of Chicago, the Chicago Zoning Ordinance, is hereby amended by changing all C1-5 Community Shopping District symbols as shown on Map No. 13-I in the area bounded by:

A line 250 feet west of and parallel to North California Avenue; the alley next north of and parallel to West Foster Avenue; a line 125 feet west of and parallel to North California Avenue; West Foster Avenue

to those of Residential-Institutional Planned Development No. 92, as amended and designated as Subarea B and subject to the use and bulk regulations set forth in the Plan of Development attached hereto and made a part thereof.

SECTION 3. Title 17 of the Municipal Code of Chicago, the Chicago Zoning Ordinance, is hereby designating as Subarea A all of the existing areas of Residential-Institutional Planned Development No. 92, as shown on Map No. 13-I in the area generally bounded by:

West Foster Avenue; North California Avenue; West Farragut Avenue; the alley next east of North California Avenue; the alley next north of West Foster Avenue; a line 441 feet east of North California Avenue; West Foster Avenue; a line 337 feet east of North California Avenue; West Winona Street; a line 217 feet east of North California Avenue and West Carmen Avenue; North Francisco Avenue

and subject to the use and bulk regulations set forth in the Plan of Development attached hereto and made a part thereof.

SECTION 4. The new boundary of Residential-Institutional Planned Development No. 92, as amended will be:

West Foster Avenue; a line 250 feet west of and parallel to North California Avenue; the alley next north of and parallel to West Foster Avenue; a line 125 feet west of and parallel to North California Avenue; West Foster Avenue; North California Avenue; West Farragut Avenue; the alley next east of North California Avenue the alley next north of West Foster Avenue; a line 441 feet east of North California Avenue; West Foster Avenue; a line 337 feet east of North California Avenue;

West Winona Street; a line 217 feet east of North California Avenue and West Carmen Avenue; North Francisco Avenue.

SECTION 5. This ordinance shall be in force and effect from and after its passage and publication.

Address: 2645-2759 West Foster Ave.; 2716-60 West Foster Ave.; 2801-59 West Foster Ave.; 2826-36 West Foster Ave.; 2747-59 West Farragut Ave.; 5100-58 North California Ave.; 2724-58 West Winona Ave.; 2739-59 West Winona Ave.; 2800-58 West Winona Ave.; 2801-59 West Winona Ave.; 5101-59 North Francisco Ave.; 2826-36 West Foster Avenue

"WRITTEN NOTICE"
FORM OF AFFIDAVIT
(Section 17-13-0107)

December 9, 2020

Honorable Thomas M. Tunney
Chairman, Committee on Zoning, Landmarks and Building Standards
City of Chicago
121 North LaSalle Street
Room 304, City Hall
Chicago, Illinois 60602

The undersigned, Graham C. Grady, being first duly sworn on oath deposes and states the following:

The undersigned certifies that he has complied with the requirements of Section 17-13-0107 of the Chicago Zoning Ordinance, by sending written notice to such property owners who appear to be the owners of the property within the subject area not solely owned by the applicants, and to the owners of all property within 250 feet in each direction of the lot line of the subject property located at 2836-36 West Foster Ave.; 2645-2759 West Foster Ave.; 2716-60 West Foster Ave.; 2801-59 West Foster Ave.; 2747-59 West Farragut Ave.; 5100-58 North California Ave.; 2724-58 West Winona Ave.; 2739-59 West Winona Ave.; 2800-58 West Winona Ave.; 2801-59 West Winona Ave.; 5101-59 North Francisco Ave West Foster Avenue, exclusive of public roads, streets, alleys and other public ways, or a total distance limited to 400 feet. Said "written notice" was sent by First Class U.S. Mail, no more than 30 days before filing the application.

The undersigned certifies that the notice contained the addresses of the property sought to be rezoned; a statement of the intended uses of the property; the name and address of the applicants; the name and addresses of the owners; and a statement that the applicants intend to file the application for a change in zoning on approximately December 16, 2020.

The undersigned certifies that the applicants have made a bona fide effort to determine the addresses of the parties to be notified under Section 17-13-0107 of the Chicago Zoning Ordinance, and that the accompanying list of names and addresses of surrounding property owners within 250 feet of the subject site is a complete list containing the names and addresses of the people required to be served.

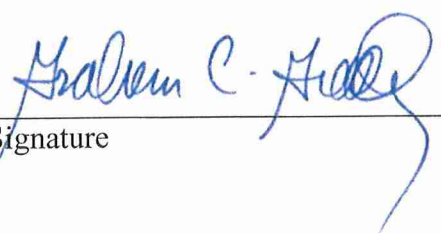

Signature



Subscribed and Sworn to before me this

9th day of December, 2020.



Notary Public

GRAHAM C. GRADY
(312) 836-4036
ggrady@taftlaw.com

USPS First Class Mail

December 9, 2020

Dear Property Owner:

In accordance with the requirements for an Amendment to the Chicago Zoning Ordinance, specifically Section 17-13-0107, please be informed that on or about December 16, 2020, the undersigned will file an application for a change in zoning from Institutional Planned Development #92, as amended and RS3 Residential Single-Unit Detached House District to Institutional Planned Development #92, as amended on behalf of Swedish Covenant Health LLC d/b/a Swedish Hospital ("Applicant") for the property located at 2645-2759 West Foster Ave.; 2716-60 West Foster Ave.; 2801-59 West Foster Ave.; 2826-36 West Foster Ave.; 2747-59 West Farragut Ave.; 5100-58 North California Ave.; 2724-58 West Winona Ave.; 2739-59 West Winona Ave.; 2800-58 West Winona Ave.; 2801-59 West Winona Ave.; 5101-59 North Francisco Ave. Chicago, Illinois ("Existing PD #92 Property") and 2826-36 West Foster Avenue ("Subject Property"). The Applicant is the owner of the Existing PD #92 Property and Subject Property (collectively referred to as "Proposed PD #92 Property").

The Applicant plans to expand its existing medical campus by developing the Subject Property with a new outpatient medical facility consisting of a 8-story building, which will include a) approximately 2,500 sq. ft. of retail space at grade; b) seventy (70) interior, on-site parking spaces within 2nd-4th floors and c) medical outpatient facilities within 5th-8th floors, consisting of approximately 52,000 sq. ft. The proposed building includes a 9,250 sq. ft. green roof and an overall building height of approximately 124 ft.

In order to permit Applicant's proposed outpatient medical facility, the Applicant proposes a) to expand the boundaries of existing PD #92 as amended to include the Subject Property and b) establish two (2) subareas within PD #92, of which i) Subarea A will include the existing Swedish Hospital medical campus and ii) Subarea B will include the proposed outpatient medical facility with the Subject Property.

Swedish Covenant Health d/b/a Swedish Hospital is located at 5140 North California Ave. Chicago, IL 60625.

Please note that the Applicant are not seeking to rezone or purchase your property. The Applicant is required by law to send this notice because you own property within 250 feet of the property to be rezoned.

Any questions regarding this notice may be directed to the undersigned, Applicant's attorney, at Taft, Stettinius & Hollister, 111 East Wacker Drive, Suite 2800, Chicago, IL 60601, ggrady@taftlaw.com (312) 836-4036.

Very truly yours,

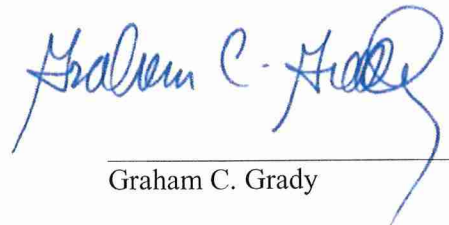

Graham C. Grady

Swedish Hospital

Part of  NorthShore

OFFICE OF THE PRESIDENT

November 9, 2020

Chairman, Committee on Zoning
Department of Planning & Development
Chicago City Council
City Hall
121 North LaSalle Street
Chicago, Illinois 60602

To Whom It May Concern:

I, Anthony Guaccio, President and CEO of Swedish Covenant Health d/b/a Swedish Hospital (“Swedish Hospital”), Owner of the property located at 2645-2759 West Foster Ave.; 2716-60 West Foster Ave.; 2801-59 West Foster Ave.; 2747-59 West Farragut Ave.; 5100-58 North California Ave.; 2724-58 West Winona Ave.; 2739-59 West Winona Ave.; 2800-58 West Winona Ave.; 2801-59 West Winona Ave.; 5101-59 North Francisco Ave. located within Planned Development No. 92, as amended (“Existing PD No. 92 Property”) understands that Graham C. Grady of Taft, Stettinius and Hollister LLP has filed a sworn affidavit identifying Swedish Hospital as the Applicant and Owner of Existing PD No. 92 Property who is seeking an amendment of Existing PD #92 in order to a) expand PD #92 boundaries to include the property located at 2626-36 West Foster Avenue (“Subject Property”) which is owned by Applicant and b) to allow the zoning for the Subject Property to be changed from an RS-3 Residential Single-Unit (Detached House) District to an underlying C1-5 Commercial Shopping District then to Planned Development No. 92, as amended in order to in order to establish a medical outpatient center at Subject Property.

I authorize Graham C. Grady and the law firm of Taft, Stettinius & Hollister LLP to file the Zoning Amendment application.

By: 
Signature

Anthony Guaccio
Print Name

President & CEO
Title

SUBSCRIBED AND SWORN to before me this 9TH day of NOVEMBER, 2020

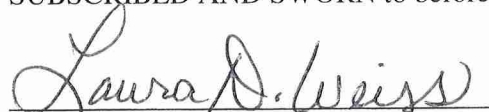
NOTARY PUBLIC



**CITY OF CHICAGO
ECONOMIC DISCLOSURE STATEMENT
AND AFFIDAVIT**

SECTION I -- GENERAL INFORMATION

A. Legal name of the Disclosing Party submitting this EDS. Include d/b/a/ if applicable:

Swedish Covenant Health d/b/a Swedish Hospital

Check ONE of the following three boxes:

Indicate whether the Disclosing Party submitting this EDS is:

1. the Applicant

OR

2. a legal entity currently holding, or anticipated to hold within six months after City action on the contract, transaction or other undertaking to which this EDS pertains (referred to below as the "Matter"), a direct or indirect interest in excess of 7.5% in the Applicant. State the Applicant's legal name: _____

OR

3. a legal entity with a direct or indirect right of control of the Applicant (see Section II(B)(1)) State the legal name of the entity in which the Disclosing Party holds a right of control: _____

B. Business address of the Disclosing Party: 5145 North California Avenue
Chicago, IL 60625

C. Telephone: 773-989-5370 Fax: 773-878-6152 Email: aguaccio@schosp.org

D. Name of contact person: Anthony Guaccio

E. Federal Employer Identification No. (if you have one): 36-2179813

F. Brief description of the Matter to which this EDS pertains. (Include project number and location of property, if applicable):

Amendment to PD #92

G. Which City agency or department is requesting this EDS? Department of Planning & Development

If the Matter is a contract being handled by the City's Department of Procurement Services, please complete the following:

Specification # _____ and Contract # _____

SECTION II -- DISCLOSURE OF OWNERSHIP INTERESTS

A. NATURE OF THE DISCLOSING PARTY

1. Indicate the nature of the Disclosing Party:

- Person
 - Publicly registered business corporation
 - Privately held business corporation
 - Sole proprietorship
 - General partnership
 - Limited partnership
 - Trust
 - Limited liability company
 - Limited liability partnership
 - Joint venture
 - Not-for-profit corporation
- (Is the not-for-profit corporation also a 501(c)(3)?)
- Yes
 - No
 - Other (please specify)
-

2. For legal entities, the state (or foreign country) of incorporation or organization, if applicable:

Illinois

3. For legal entities not organized in the State of Illinois: Has the organization registered to do business in the State of Illinois as a foreign entity?

- Yes
- No
- Organized in Illinois

B. IF THE DISCLOSING PARTY IS A LEGAL ENTITY:

1. List below the full names and titles, if applicable, of: (i) all executive officers and all directors of the entity; (ii) **for not-for-profit corporations**, all members, if any, which are legal entities (if there are no such members, write "no members which are legal entities"); (iii) **for trusts, estates or other similar entities**, the trustee, executor, administrator, or similarly situated party; (iv) **for general or limited partnerships, limited liability companies, limited liability partnerships or joint ventures**, each general partner, managing member, manager or any other person or legal entity that directly or indirectly controls the day-to-day management of the Applicant.

NOTE: Each legal entity listed below must submit an EDS on its own behalf.

| Name | Title |
|------------------------------------|--------|
| NorthShore University HealthSystem | Member |
| | |
| | |

2. Please provide the following information concerning each person or legal entity having a direct or indirect, current or prospective (i.e. within 6 months after City action) beneficial interest (including ownership) in excess of 7.5% of the Applicant. Examples of such an interest include shares in a corporation, partnership interest in a partnership or joint venture, interest of a member or manager in a

**SWEDISH COVENANT HEALTH d/b/a SWEDISH HOSPITAL
BOARD OF DIRECTORS**

DIRECTORS

Shameem Abbasy, M.D.

Mr. Kurt D. Anderson, *Vice Chair*

Mr. Lawrence P. Anderson

Ms. Carolin Archibald

Mr. Ron Chadha

Mr. Vincent DiBenedetto

Mr. Gerald Gallagher

Mahalakshmi Halasyamani, M.D.

Mr. Dennis Hammer

Mr. Scott Hanson

David W. Kersten, D.Min., M.Div.

Ms. Kristen Murtos

Mr. Christopher J. Olson, *Chair*

Ms. Bea Reyna-Hickey, *Secretary*

Ms. Debra Schotz

Mr. Chris Sullivan

Jeffrey M. Tilkin, M.D.

EX-OFFICIO

Adam Finkelstein, M.D., President, Medical Staff

Mr. Anthony Guaccio, President/CEO

ADVISORY/STAFF

Ms. Kathryn Donofrio, Chief Nursing Officer, SCH

Mr. Thomas Garvey, Senior VP and Chief Financial Officer

Ms. Patricia King, VP Legal Affairs/General Counsel

Mr. Jonathan Lind, Chief Operating Officer

Bruce McNulty, M.D., Chief Medical Officer

Ms. Janis Rueping, VP Quality Improvement/Risk Management

Ms. Jennifer Tscherney, Executive Director, Swedish Hospital Foundation

limited liability company, or interest of a beneficiary of a trust, estate or other similar entity. If none, state "None."

NOTE: Each legal entity listed below may be required to submit an EDS on its own behalf.

| Name | Business Address | Percentage Interest in the Applicant |
|-----------------------|--|--------------------------------------|
| NorthShore University | 1301 Central Avenue Evanston, IL 60201 | 100% |
| HealthSystem | | |

SECTION III -- INCOME OR COMPENSATION TO, OR OWNERSHIP BY, CITY ELECTED OFFICIALS

Has the Disclosing Party provided any income or compensation to any City elected official during the 12-month period preceding the date of this EDS? Yes No

Does the Disclosing Party reasonably expect to provide any income or compensation to any City elected official during the 12-month period following the date of this EDS? Yes No

If "yes" to either of the above, please identify below the name(s) of such City elected official(s) and describe such income or compensation:

Does any City elected official or, to the best of the Disclosing Party's knowledge after reasonable inquiry, any City elected official's spouse or domestic partner, have a financial interest (as defined in Chapter 2-156 of the Municipal Code of Chicago ("MCC")) in the Disclosing Party?

Yes No

If "yes," please identify below the name(s) of such City elected official(s) and/or spouse(s)/domestic partner(s) and describe the financial interest(s).

SECTION IV -- DISCLOSURE OF SUBCONTRACTORS AND OTHER RETAINED PARTIES

The Disclosing Party must disclose the name and business address of each subcontractor, attorney, lobbyist (as defined in MCC Chapter 2-156), accountant, consultant and any other person or entity whom the Disclosing Party has retained or expects to retain in connection with the Matter, as well as the nature of the relationship, and the total amount of the fees paid or estimated to be paid. The Disclosing Party is not required to disclose employees who are paid solely through the Disclosing Party's regular payroll. If the Disclosing Party is uncertain whether a disclosure is required under this Section, the Disclosing Party must either ask the City whether disclosure is required or make the disclosure.

| Name (indicate whether retained or anticipated to be retained) | Business Address | Relationship to Disclosing Party (subcontractor, attorney, lobbyist, etc.) | Fees (<u>indicate whether paid or estimated.</u>) NOTE: "hourly rate" or "t.b.d." is not an acceptable response. |
|--|--|--|---|
| Taft, Stettinius & Hollister LLP | 111 East Wacker Drive #2800 Chicago, IL 60601 | Attorney | \$25,000 |
| Jensen and Halstead Ltd. | 820 West Jackson Blvd. #850 Chicago, IL 60607 | Architect | |

(Add sheets if necessary)

Check here if the Disclosing Party has not retained, nor expects to retain, any such persons or entities.

SECTION V -- CERTIFICATIONS

A. COURT-ORDERED CHILD SUPPORT COMPLIANCE

Under MCC Section 2-92-415, substantial owners of business entities that contract with the City must remain in compliance with their child support obligations throughout the contract's term.

Has any person who directly or indirectly owns 10% or more of the Disclosing Party been declared in arrearage on any child support obligations by any Illinois court of competent jurisdiction?

Yes No No person directly or indirectly owns 10% or more of the Disclosing Party.

If "Yes," has the person entered into a court-approved agreement for payment of all support owed and is the person in compliance with that agreement?

Yes No

B. FURTHER CERTIFICATIONS

1. [This paragraph 1 applies only if the Matter is a contract being handled by the City's Department of Procurement Services.] In the 5-year period preceding the date of this EDS, neither the Disclosing Party nor any Affiliated Entity [see definition in (5) below] has engaged, in connection with the performance of any public contract, the services of an integrity monitor, independent private sector inspector general, or integrity compliance consultant (i.e., an individual or entity with legal, auditing, investigative, or other similar skills, designated by a public agency to help the agency monitor the activity of specified agency vendors as well as help the vendors reform their business practices so they can be considered for agency contracts in the future, or continue with a contract in progress).

2. The Disclosing Party and its Affiliated Entities are not delinquent in the payment of any fine, fee, tax or other source of indebtedness owed to the City of Chicago, including, but not limited to, water and sewer charges, license fees, parking tickets, property taxes and sales taxes, nor is the Disclosing Party delinquent in the payment of any tax administered by the Illinois Department of Revenue.

3. The Disclosing Party and, if the Disclosing Party is a legal entity, all of those persons or entities identified in Section II(B)(1) of this EDS:

- a. are not presently debarred, suspended, proposed for debarment, declared ineligible or voluntarily excluded from any transactions by any federal, state or local unit of government;
- b. have not, during the 5 years before the date of this EDS, been convicted of a criminal offense, adjudged guilty, or had a civil judgment rendered against them in connection with: obtaining, attempting to obtain, or performing a public (federal, state or local) transaction or contract under a public transaction; a violation of federal or state antitrust statutes; fraud; embezzlement; theft; forgery; bribery; falsification or destruction of records; making false statements; or receiving stolen property;
- c. are not presently indicted for, or criminally or civilly charged by, a governmental entity (federal, state or local) with committing any of the offenses set forth in subparagraph (b) above;
- d. have not, during the 5 years before the date of this EDS, had one or more public transactions (federal, state or local) terminated for cause or default; and
- e. have not, during the 5 years before the date of this EDS, been convicted, adjudged guilty, or found liable in a civil proceeding, or in any criminal or civil action, including actions concerning environmental violations, instituted by the City or by the federal government, any state, or any other unit of local government.

4. The Disclosing Party understands and shall comply with the applicable requirements of MCC Chapters 2-56 (Inspector General) and 2-156 (Governmental Ethics).

5. Certifications (5), (6) and (7) concern:

- the Disclosing Party;
- any "Contractor" (meaning any contractor or subcontractor used by the Disclosing Party in connection with the Matter, including but not limited to all persons or legal entities disclosed under Section IV, "Disclosure of Subcontractors and Other Retained Parties");
- any "Affiliated Entity" (meaning a person or entity that, directly or indirectly: controls the Disclosing Party, is controlled by the Disclosing Party, or is, with the Disclosing Party, under common control of another person or entity). Indicia of control include, without limitation: interlocking management or ownership; identity of interests among family members, shared facilities and equipment; common use of employees; or organization of a business entity following the ineligibility of a business entity to do business with federal or state or local government, including the City, using substantially the same management, ownership, or principals as the ineligible entity. With respect to Contractors, the term Affiliated Entity means a person or entity that directly or indirectly controls the Contractor, is controlled by it, or, with the Contractor, is under common control of another person or entity;
- any responsible official of the Disclosing Party, any Contractor or any Affiliated Entity or any other official, agent or employee of the Disclosing Party, any Contractor or any Affiliated Entity, acting pursuant to the direction or authorization of a responsible official of the Disclosing Party, any Contractor or any Affiliated Entity (collectively "Agents").

Neither the Disclosing Party, nor any Contractor, nor any Affiliated Entity of either the Disclosing Party or any Contractor, nor any Agents have, during the 5 years before the date of this EDS, or, with respect to a Contractor, an Affiliated Entity, or an Affiliated Entity of a Contractor during the 5 years before the date of such Contractor's or Affiliated Entity's contract or engagement in connection with the Matter:

- a. bribed or attempted to bribe, or been convicted or adjudged guilty of bribery or attempting to bribe, a public officer or employee of the City, the State of Illinois, or any agency of the federal government or of any state or local government in the United States of America, in that officer's or employee's official capacity;
 - b. agreed or colluded with other bidders or prospective bidders, or been a party to any such agreement, or been convicted or adjudged guilty of agreement or collusion among bidders or prospective bidders, in restraint of freedom of competition by agreement to bid a fixed price or otherwise; or
 - c. made an admission of such conduct described in subparagraph (a) or (b) above that is a matter of record, but have not been prosecuted for such conduct; or
 - d. violated the provisions referenced in MCC Subsection 2-92-320(a)(4)(Contracts Requiring a Base Wage); (a)(5)(Debarment Regulations); or (a)(6)(Minimum Wage Ordinance).
6. Neither the Disclosing Party, nor any Affiliated Entity or Contractor, or any of their employees, officials, agents or partners, is barred from contracting with any unit of state or local government as a result of engaging in or being convicted of (1) bid-rigging in violation of 720 ILCS 5/33E-3; (2) bid-rotating in violation of 720 ILCS 5/33E-4; or (3) any similar offense of any state or of the United States of America that contains the same elements as the offense of bid-rigging or bid-rotating.
7. Neither the Disclosing Party nor any Affiliated Entity is listed on a Sanctions List maintained by the United States Department of Commerce, State, or Treasury, or any successor federal agency.
8. [FOR APPLICANT ONLY] (i) Neither the Applicant nor any "controlling person" [see MCC Chapter 1-23, Article I for applicability and defined terms] of the Applicant is currently indicted or charged with, or has admitted guilt of, or has ever been convicted of, or placed under supervision for, any criminal offense involving actual, attempted, or conspiracy to commit bribery, theft, fraud, forgery, perjury, dishonesty or deceit against an officer or employee of the City or any "sister agency"; and (ii) the Applicant understands and acknowledges that compliance with Article I is a continuing requirement for doing business with the City. NOTE: If MCC Chapter 1-23, Article I applies to the Applicant, that Article's permanent compliance timeframe supersedes 5-year compliance timeframes in this Section V.
9. [FOR APPLICANT ONLY] The Applicant and its Affiliated Entities will not use, nor permit their subcontractors to use, any facility listed as having an active exclusion by the U.S. EPA on the federal System for Award Management ("SAM").
10. [FOR APPLICANT ONLY] The Applicant will obtain from any contractors/subcontractors hired or to be hired in connection with the Matter certifications equal in form and substance to those in Certifications (2) and (9) above and will not, without the prior written consent of the City, use any such

contractor/subcontractor that does not provide such certifications or that the Applicant has reason to believe has not provided or cannot provide truthful certifications.

11. If the Disclosing Party is unable to certify to any of the above statements in this Part B (Further Certifications), the Disclosing Party must explain below:

N/A

If the letters "NA," the word "None," or no response appears on the lines above, it will be conclusively presumed that the Disclosing Party certified to the above statements.

12. To the best of the Disclosing Party's knowledge after reasonable inquiry, the following is a complete list of all current employees of the Disclosing Party who were, at any time during the 12-month period preceding the date of this EDS, an employee, or elected or appointed official, of the City of Chicago (if none, indicate with "N/A" or "none").

N/A

13. To the best of the Disclosing Party's knowledge after reasonable inquiry, the following is a complete list of all gifts that the Disclosing Party has given or caused to be given, at any time during the 12-month period preceding the execution date of this EDS, to an employee, or elected or appointed official, of the City of Chicago. For purposes of this statement, a "gift" does not include: (i) anything made generally available to City employees or to the general public, or (ii) food or drink provided in the course of official City business and having a retail value of less than \$25 per recipient, or (iii) a political contribution otherwise duly reported as required by law (if none, indicate with "N/A" or "none"). As to any gift listed below, please also list the name of the City recipient.

N/A

C. CERTIFICATION OF STATUS AS FINANCIAL INSTITUTION

1. The Disclosing Party certifies that the Disclosing Party (check one)

is is not

a "financial institution" as defined in MCC Section 2-32-455(b).

2. If the Disclosing Party IS a financial institution, then the Disclosing Party pledges:

"We are not and will not become a predatory lender as defined in MCC Chapter 2-32. We further pledge that none of our affiliates is, and none of them will become, a predatory lender as defined in MCC Chapter 2-32. We understand that becoming a predatory lender or becoming an affiliate of a predatory lender may result in the loss of the privilege of doing business with the City."

If the Disclosing Party is unable to make this pledge because it or any of its affiliates (as defined in MCC Section 2-32-455(b)) is a predatory lender within the meaning of MCC Chapter 2-32, explain here (attach additional pages if necessary):

If the letters "NA," the word "None," or no response appears on the lines above, it will be conclusively presumed that the Disclosing Party certified to the above statements.

D. CERTIFICATION REGARDING FINANCIAL INTEREST IN CITY BUSINESS

Any words or terms defined in MCC Chapter 2-156 have the same meanings if used in this Part D.

1. In accordance with MCC Section 2-156-110: To the best of the Disclosing Party's knowledge after reasonable inquiry, does any official or employee of the City have a financial interest in his or her own name or in the name of any other person or entity in the Matter?

Yes No

NOTE: If you checked "Yes" to Item D(1), proceed to Items D(2) and D(3). If you checked "No" to Item D(1), skip Items D(2) and D(3) and proceed to Part E.

2. Unless sold pursuant to a process of competitive bidding, or otherwise permitted, no City elected official or employee shall have a financial interest in his or her own name or in the name of any other person or entity in the purchase of any property that (i) belongs to the City, or (ii) is sold for taxes or assessments, or (iii) is sold by virtue of legal process at the suit of the City (collectively, "City Property Sale"). Compensation for property taken pursuant to the City's eminent domain power does not constitute a financial interest within the meaning of this Part D.

Does the Matter involve a City Property Sale?

Yes No

3. If you checked "Yes" to Item D(1), provide the names and business addresses of the City officials or employees having such financial interest and identify the nature of the financial interest:

| Name | Business Address | Nature of Financial Interest |
|------|------------------|------------------------------|
|------|------------------|------------------------------|

4. The Disclosing Party further certifies that no prohibited financial interest in the Matter will be acquired by any City official or employee.

E. CERTIFICATION REGARDING SLAVERY ERA BUSINESS

Please check either (1) or (2) below. If the Disclosing Party checks (2), the Disclosing Party must disclose below or in an attachment to this EDS all information required by (2). Failure to comply with these disclosure requirements may make any contract entered into with the City in connection with the Matter voidable by the City.

1. The Disclosing Party verifies that the Disclosing Party has searched any and all records of the Disclosing Party and any and all predecessor entities regarding records of investments or profits from slavery or slaveholder insurance policies during the slavery era (including insurance policies issued to slaveholders that provided coverage for damage to or injury or death of their slaves), and the Disclosing Party has found no such records.

2. The Disclosing Party verifies that, as a result of conducting the search in step (1) above, the Disclosing Party has found records of investments or profits from slavery or slaveholder insurance policies. The Disclosing Party verifies that the following constitutes full disclosure of all such records, including the names of any and all slaves or slaveholders described in those records:

SECTION VI -- CERTIFICATIONS FOR FEDERALLY FUNDED MATTERS

NOTE: If the Matter is federally funded, complete this Section VI. If the Matter is not federally funded, proceed to Section VII. For purposes of this Section VI, tax credits allocated by the City and proceeds of debt obligations of the City are not federal funding.

A. CERTIFICATION REGARDING LOBBYING

1. List below the names of all persons or entities registered under the federal Lobbying Disclosure Act of 1995, as amended, who have made lobbying contacts on behalf of the Disclosing Party with respect to the Matter: (Add sheets if necessary):

(If no explanation appears or begins on the lines above, or if the letters "NA" or if the word "None" appear, it will be conclusively presumed that the Disclosing Party means that NO persons or entities registered under the Lobbying Disclosure Act of 1995, as amended, have made lobbying contacts on behalf of the Disclosing Party with respect to the Matter.)

2. The Disclosing Party has not spent and will not expend any federally appropriated funds to pay any person or entity listed in paragraph A(1) above for his or her lobbying activities or to pay any person or entity to influence or attempt to influence an officer or employee of any agency, as defined by applicable federal law, a member of Congress, an officer or employee of Congress, or an employee

of a member of Congress, in connection with the award of any federally funded contract, making any federally funded grant or loan, entering into any cooperative agreement, or to extend, continue, renew, amend, or modify any federally funded contract, grant, loan, or cooperative agreement.

3. The Disclosing Party will submit an updated certification at the end of each calendar quarter in which there occurs any event that materially affects the accuracy of the statements and information set forth in paragraphs A(1) and A(2) above.

4. The Disclosing Party certifies that either: (i) it is not an organization described in section 501(c)(4) of the Internal Revenue Code of 1986; or (ii) it is an organization described in section 501(c)(4) of the Internal Revenue Code of 1986 but has not engaged and will not engage in "Lobbying Activities," as that term is defined in the Lobbying Disclosure Act of 1995, as amended.

5. If the Disclosing Party is the Applicant, the Disclosing Party must obtain certifications equal in form and substance to paragraphs A(1) through A(4) above from all subcontractors before it awards any subcontract and the Disclosing Party must maintain all such subcontractors' certifications for the duration of the Matter and must make such certifications promptly available to the City upon request.

B. CERTIFICATION REGARDING EQUAL EMPLOYMENT OPPORTUNITY

If the Matter is federally funded, federal regulations require the Applicant and all proposed subcontractors to submit the following information with their bids or in writing at the outset of negotiations.

Is the Disclosing Party the Applicant?

Yes

No

If "Yes," answer the three questions below:

1. Have you developed and do you have on file affirmative action programs pursuant to applicable federal regulations? (See 41 CFR Part 60-2.)

Yes

No

2. Have you filed with the Joint Reporting Committee, the Director of the Office of Federal Contract Compliance Programs, or the Equal Employment Opportunity Commission all reports due under the applicable filing requirements?

Yes

No

Reports not required

3. Have you participated in any previous contracts or subcontracts subject to the equal opportunity clause?

Yes

No

If you checked "No" to question (1) or (2) above, please provide an explanation:

SECTION VII -- FURTHER ACKNOWLEDGMENTS AND CERTIFICATION

The Disclosing Party understands and agrees that:

A. The certifications, disclosures, and acknowledgments contained in this EDS will become part of any contract or other agreement between the Applicant and the City in connection with the Matter, whether procurement, City assistance, or other City action, and are material inducements to the City's execution of any contract or taking other action with respect to the Matter. The Disclosing Party understands that it must comply with all statutes, ordinances, and regulations on which this EDS is based.

B. The City's Governmental Ethics Ordinance, MCC Chapter 2-156, imposes certain duties and obligations on persons or entities seeking City contracts, work, business, or transactions. The full text of this ordinance and a training program is available on line at www.cityofchicago.org/Ethics, and may also be obtained from the City's Board of Ethics, 740 N. Sedgwick St., Suite 500, Chicago, IL 60610, (312) 744-9660. The Disclosing Party must comply fully with this ordinance.

C. If the City determines that any information provided in this EDS is false, incomplete or inaccurate, any contract or other agreement in connection with which it is submitted may be rescinded or be void or voidable, and the City may pursue any remedies under the contract or agreement (if not rescinded or void), at law, or in equity, including terminating the Disclosing Party's participation in the Matter and/or declining to allow the Disclosing Party to participate in other City transactions. Remedies at law for a false statement of material fact may include incarceration and an award to the City of treble damages.

D. It is the City's policy to make this document available to the public on its Internet site and/or upon request. Some or all of the information provided in, and appended to, this EDS may be made publicly available on the Internet, in response to a Freedom of Information Act request, or otherwise. By completing and signing this EDS, the Disclosing Party waives and releases any possible rights or claims which it may have against the City in connection with the public release of information contained in this EDS and also authorizes the City to verify the accuracy of any information submitted in this EDS.

E. The information provided in this EDS must be kept current. In the event of changes, the Disclosing Party must supplement this EDS up to the time the City takes action on the Matter. If the Matter is a contract being handled by the City's Department of Procurement Services, the Disclosing Party must update this EDS as the contract requires. **NOTE:** With respect to Matters subject to MCC Chapter 1-23, Article I (imposing **PERMANENT INELIGIBILITY** for certain specified offenses), the information provided herein regarding eligibility must be kept current for a longer period, as required by MCC Chapter 1-23 and Section 2-154-020.

CERTIFICATION

Under penalty of perjury, the person signing below: (1) warrants that he/she is authorized to execute this EDS, and all applicable Appendices, on behalf of the Disclosing Party, and (2) warrants that all certifications and statements contained in this EDS, and all applicable Appendices, are true, accurate and complete as of the date furnished to the City.

Swedish Covenant Health
(Print or type exact legal name of Disclosing Party)

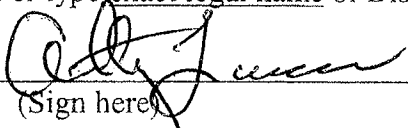
By: 
(Sign here)

Anthony Guaccio
(Print or type name of person signing)

President + CEO
(Print or type title of person signing)

Signed and sworn to before me on (date) OCT. 1, 2020,

at COOK County, ILLINOIS (state).

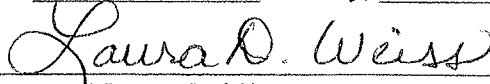
Notary Public



Commission expires: 10-27-21

**CITY OF CHICAGO
ECONOMIC DISCLOSURE STATEMENT AND AFFIDAVIT
APPENDIX A**

**FAMILIAL RELATIONSHIPS WITH ELECTED CITY OFFICIALS
AND DEPARTMENT HEADS**

This Appendix is to be completed only by (a) the Applicant, and (b) any legal entity which has a direct ownership interest in the Applicant exceeding 7.5%. It is not to be completed by any legal entity which has only an indirect ownership interest in the Applicant.

Under MCC Section 2-154-015, the Disclosing Party must disclose whether such Disclosing Party or any "Applicable Party" or any Spouse or Domestic Partner thereof currently has a "familial relationship" with any elected city official or department head. A "familial relationship" exists if, as of the date this EDS is signed, the Disclosing Party or any "Applicable Party" or any Spouse or Domestic Partner thereof is related to the mayor, any alderman, the city clerk, the city treasurer or any city department head as spouse or domestic partner or as any of the following, whether by blood or adoption: parent, child, brother or sister, aunt or uncle, niece or nephew, grandparent, grandchild, father-in-law, mother-in-law, son-in-law, daughter-in-law, stepfather or stepmother, stepson or stepdaughter, stepbrother or stepsister or half-brother or half-sister.

"Applicable Party" means (1) all executive officers of the Disclosing Party listed in Section II.B.1.a., if the Disclosing Party is a corporation; all partners of the Disclosing Party, if the Disclosing Party is a general partnership; all general partners and limited partners of the Disclosing Party, if the Disclosing Party is a limited partnership; all managers, managing members and members of the Disclosing Party, if the Disclosing Party is a limited liability company; (2) all principal officers of the Disclosing Party; and (3) any person having more than a 7.5% ownership interest in the Disclosing Party. "Principal officers" means the president, chief operating officer, executive director, chief financial officer, treasurer or secretary of a legal entity or any person exercising similar authority.

Does the Disclosing Party or any "Applicable Party" or any Spouse or Domestic Partner thereof currently have a "familial relationship" with an elected city official or department head?

Yes

No

If yes, please identify below (1) the name and title of such person, (2) the name of the legal entity to which such person is connected; (3) the name and title of the elected city official or department head to whom such person has a familial relationship, and (4) the precise nature of such familial relationship.

**CITY OF CHICAGO
ECONOMIC DISCLOSURE STATEMENT AND AFFIDAVIT
APPENDIX B**

BUILDING CODE SCOFFLAW/PROBLEM LANDLORD CERTIFICATION

This Appendix is to be completed only by (a) the Applicant, and (b) any legal entity which has a direct ownership interest in the Applicant exceeding 7.5% (an "Owner"). It is not to be completed by any legal entity which has only an indirect ownership interest in the Applicant.

1. Pursuant to MCC Section 2-154-010, is the Applicant or any Owner identified as a building code scofflaw or problem landlord pursuant to MCC Section 2-92-416?

Yes No

2. If the Applicant is a legal entity publicly traded on any exchange, is any officer or director of the Applicant identified as a building code scofflaw or problem landlord pursuant to MCC Section 2-92-416?

Yes No The Applicant is not publicly traded on any exchange.

3. If yes to (1) or (2) above, please identify below the name of each person or legal entity identified as a building code scofflaw or problem landlord and the address of each building or buildings to which the pertinent code violations apply.

**CITY OF CHICAGO
ECONOMIC DISCLOSURE STATEMENT AND AFFIDAVIT
APPENDIX C**

PROHIBITION ON WAGE & SALARY HISTORY SCREENING - CERTIFICATION

This Appendix is to be completed only by an Applicant that is completing this EDS as a “contractor” as defined in MCC Section 2-92-385. That section, which should be consulted (www.amlegal.com), generally covers a party to any agreement pursuant to which they: (i) receive City of Chicago funds in consideration for services, work or goods provided (including for legal or other professional services), or (ii) pay the City money for a license, grant or concession allowing them to conduct a business on City premises.

On behalf of an Applicant that is a contractor pursuant to MCC Section 2-92-385, I hereby certify that the Applicant is in compliance with MCC Section 2-92-385(b)(1) and (2), which prohibit: (i) screening job applicants based on their wage or salary history, or (ii) seeking job applicants’ wage or salary history from current or former employers. I also certify that the Applicant has adopted a policy that includes those prohibitions.

Yes

No

N/A – I am not an Applicant that is a “contractor” as defined in MCC Section 2-92-385.

This certification shall serve as the affidavit required by MCC Section 2-92-385(c)(1).

If you checked “no” to the above, please explain.

**CITY OF CHICAGO
ECONOMIC DISCLOSURE STATEMENT
AND AFFIDAVIT**

SECTION I -- GENERAL INFORMATION

A. Legal name of the Disclosing Party submitting this EDS. Include d/b/a/ if applicable:

NorthShore University HealthSystem

Check ONE of the following three boxes:

Indicate whether the Disclosing Party submitting this EDS is:

1. the Applicant

OR

2. a legal entity currently holding, or anticipated to hold within six months after City action on the contract, transaction or other undertaking to which this EDS pertains (referred to below as the "Matter"), a direct or indirect interest in excess of 7.5% in the Applicant. State the Applicant's legal name: _____

OR

3. a legal entity with a direct or indirect right of control of the Applicant (see Section II(B)(1)) State the legal name of the entity in which the Disclosing Party holds a right of control: _____

B. Business address of the Disclosing Party: 1301 Central Street, Evanston, IL 60201

C. Telephone: 847-570-5258 Fax: _____ Email: sogrady@northshore.org

D. Name of contact person: Sean T. O'Grady, Chief Operating Officer

E. Federal Employer Identification No. (if you have one): 36-2167060

F. Brief description of the Matter to which this EDS pertains. (Include project number and location of property, if applicable):

Amendment to PD #92

G. Which City agency or department is requesting this EDS? Chicago Dept. Of Planning and Development

If the Matter is a contract being handled by the City's Department of Procurement Services, please complete the following:

Specification # _____ and Contract # _____



NorthShore University HealthSystem Board of Directors 2019-2020

CORPORATE BOARD

Mr. Louis S. Claiborne
Managing Partner
Kearney Park Investments

Mr. A. Steven Crown
Former Chairman of the Board
NorthShore University HealthSystem
General Partner
Henry Crown and Company

Mr. David A. Debrale
Assistant Secretary of the Board of Directors
Senior Vice President Finance & Treasurer
The Boeing Company
Chairman, Boeing Capital Corporation

Mr. George K. Duckworth
Former Chairman of the Board
NorthShore University HealthSystem
Retired Partner and Managing Director
Goldman Sachs

Mr. William M. Farnsworth
Retired President and Chief Executive Officer
Citiban Partnership Bank

Mr. Gerald P. Gallagher
President and Chief Executive Officer
NorthShore University HealthSystem

Mr. Catherine Galtire
Retired President
Eaton Burnett Worldwide

Mr. Gregory K. Jones
Former Chairman of the Board
NorthShore University HealthSystem
Former Chief Operating Officer
The Edgewater Funds

Dr. John E. Kon, M.D.
Chairman, Executive Committee of the Professional Staff
NorthShore University HealthSystem

Mr. Harry M. Janson-Kraemer, Jr.
Past Chairman of the Board
NorthShore University HealthSystem
Executive Partner
Madison Dearborn Partners, LLC

Dr. Indira Mazzoni, M.D., F.A.C.P.
Chairman, Department of Medicine
NorthShore University HealthSystem

Mr. Samuel M. Menzoff
Co-Chief Executive Officer
Madison Dearborn Partners, LLC

Mr. Christopher J. Olson (Effective Chairman 7/1/20)
Principal and Portfolio Manager
High Pointe Capital Management

Mr. David Robert Hucker (Effective Chairman 7/1/20)
Chief Financial Officer and Senior Deputy Executive Director
Regional Transportation Authority

Mr. Scott S. Swartzman
Managing Partner
Boxalis Strategic Capital Partners, LLC

Mr. Susan B. Smead
Secretary of the Board of Directors
Chief Executive Officer
The Sentell Group

Mark S. Tarcovitch, M.D., F.A.C.S.
Chairman, Department of Surgery
NorthShore University HealthSystem

Gregory A. Waldman, D.O.
President, Professional Staff
NorthShore University HealthSystem

Mr. Kevin Willet
Co-Founder and Partner
Chicago Ventures

Mr. John G. Zimm
Vice Chairman of the Board
NorthShore University HealthSystem
Chief Executive Officer, Global Health Solutions
Aon

Mr. David E. Zucker
Chairman of the Board
NorthShore University HealthSystem
Managing Partner, Lead Lap Enterprises, LLC
Chairman, School of Rock, LLC
Chairman, Experiential Events Group, LLC
Chairman, Prime First Health, LLC

Officers of
NorthShore University HealthSystem
2019-2020

David F. Zucker
Chairman

John G. Zern
Vice Chairman

Harry M. Jansen Kraemer, Jr.
Past Chairman

Susan B. Sentell
Secretary

David A. Dohnalek
Assistant Secretary

Gerald "J.P." Gallagher
President and Chief Executive Officer

Douglas D. Welday
Treasurer

Sean T. O'Grady
Chief Clinical Operations Officer

Kristen Murtos
Chief Administrative and Strategy Officer

limited liability company, or interest of a beneficiary of a trust, estate or other similar entity. If none, state "None."

NOTE: Each legal entity listed below may be required to submit an EDS on its own behalf.

| Name | Business Address | Percentage Interest in the Applicant |
|------|------------------|--------------------------------------|
| N/A | | |
| | | |
| | | |

SECTION III -- INCOME OR COMPENSATION TO, OR OWNERSHIP BY, CITY ELECTED OFFICIALS

Has the Disclosing Party provided any income or compensation to any City elected official during the 12-month period preceding the date of this EDS? Yes No

Does the Disclosing Party reasonably expect to provide any income or compensation to any City elected official during the 12-month period following the date of this EDS? Yes No

If "yes" to either of the above, please identify below the name(s) of such City elected official(s) and describe such income or compensation:

Does any City elected official or, to the best of the Disclosing Party's knowledge after reasonable inquiry, any City elected official's spouse or domestic partner, have a financial interest (as defined in Chapter 2-156 of the Municipal Code of Chicago ("MCC")) in the Disclosing Party?

Yes No

If "yes," please identify below the name(s) of such City elected official(s) and/or spouse(s)/domestic partner(s) and describe the financial interest(s).

SECTION IV -- DISCLOSURE OF SUBCONTRACTORS AND OTHER RETAINED PARTIES

The Disclosing Party must disclose the name and business address of each subcontractor, attorney, lobbyist (as defined in MCC Chapter 2-156), accountant, consultant and any other person or entity whom the Disclosing Party has retained or expects to retain in connection with the Matter, as well as the nature of the relationship, and the total amount of the fees paid or estimated to be paid. The Disclosing Party is not required to disclose employees who are paid solely through the Disclosing Party's regular payroll. If the Disclosing Party is uncertain whether a disclosure is required under this Section, the Disclosing Party must either ask the City whether disclosure is required or make the disclosure.

| Name (indicate whether retained or anticipated to be retained) | Business Address | Relationship to Disclosing Party (subcontractor, attorney, lobbyist, etc.) | Fees (<u>indicate whether paid or estimated.</u>) NOTE: "hourly rate" or "t.b.d." is not an acceptable response. |
|--|------------------|--|---|
|--|------------------|--|---|

(Add sheets if necessary)

Check here if the Disclosing Party has not retained, nor expects to retain, any such persons or entities.

SECTION V -- CERTIFICATIONS

A. COURT-ORDERED CHILD SUPPORT COMPLIANCE

Under MCC Section 2-92-415, substantial owners of business entities that contract with the City must remain in compliance with their child support obligations throughout the contract's term.

Has any person who directly or indirectly owns 10% or more of the Disclosing Party been declared in arrearage on any child support obligations by any Illinois court of competent jurisdiction?

Yes No No person directly or indirectly owns 10% or more of the Disclosing Party.

If "Yes," has the person entered into a court-approved agreement for payment of all support owed and is the person in compliance with that agreement?

Yes No

B. FURTHER CERTIFICATIONS

1. [This paragraph 1 applies only if the Matter is a contract being handled by the City's Department of Procurement Services.] In the 5-year period preceding the date of this EDS, neither the Disclosing Party nor any Affiliated Entity [see definition in (5) below] has engaged, in connection with the performance of any public contract, the services of an integrity monitor, independent private sector inspector general, or integrity compliance consultant (i.e., an individual or entity with legal, auditing, investigative, or other similar skills, designated by a public agency to help the agency monitor the activity of specified agency vendors as well as help the vendors reform their business practices so they can be considered for agency contracts in the future, or continue with a contract in progress).

2. The Disclosing Party and its Affiliated Entities are not delinquent in the payment of any fine, fee, tax or other source of indebtedness owed to the City of Chicago, including, but not limited to, water and sewer charges, license fees, parking tickets, property taxes and sales taxes, nor is the Disclosing Party delinquent in the payment of any tax administered by the Illinois Department of Revenue.

3. The Disclosing Party and, if the Disclosing Party is a legal entity, all of those persons or entities identified in Section II(B)(1) of this EDS:

a. are not presently debarred, suspended, proposed for debarment, declared ineligible or voluntarily excluded from any transactions by any federal, state or local unit of government;

b. have not, during the 5 years before the date of this EDS, been convicted of a criminal offense, adjudged guilty, or had a civil judgment rendered against them in connection with: obtaining, attempting to obtain, or performing a public (federal, state or local) transaction or contract under a public transaction; a violation of federal or state antitrust statutes; fraud; embezzlement; theft; forgery; bribery; falsification or destruction of records; making false statements; or receiving stolen property;

c. are not presently indicted for, or criminally or civilly charged by, a governmental entity (federal, state or local) with committing any of the offenses set forth in subparagraph (b) above;

d. have not, during the 5 years before the date of this EDS, had one or more public transactions (federal, state or local) terminated for cause or default; and

e. have not, during the 5 years before the date of this EDS, been convicted, adjudged guilty, or found liable in a civil proceeding, or in any criminal or civil action, including actions concerning environmental violations, instituted by the City or by the federal government, any state, or any other unit of local government.

4. The Disclosing Party understands and shall comply with the applicable requirements of MCC Chapters 2-56 (Inspector General) and 2-156 (Governmental Ethics).

5. Certifications (5), (6) and (7) concern:

- the Disclosing Party;
- any "Contractor" (meaning any contractor or subcontractor used by the Disclosing Party in connection with the Matter, including but not limited to all persons or legal entities disclosed under Section IV, "Disclosure of Subcontractors and Other Retained Parties");
- any "Affiliated Entity" (meaning a person or entity that, directly or indirectly: controls the Disclosing Party, is controlled by the Disclosing Party, or is, with the Disclosing Party, under common control of another person or entity). Indicia of control include, without limitation: interlocking management or ownership; identity of interests among family members, shared facilities and equipment; common use of employees; or organization of a business entity following the ineligibility of a business entity to do business with federal or state or local government, including the City, using substantially the same management, ownership, or principals as the ineligible entity. With respect to Contractors, the term Affiliated Entity means a person or entity that directly or indirectly controls the Contractor, is controlled by it, or, with the Contractor, is under common control of another person or entity;
- any responsible official of the Disclosing Party, any Contractor or any Affiliated Entity or any other official, agent or employee of the Disclosing Party, any Contractor or any Affiliated Entity, acting pursuant to the direction or authorization of a responsible official of the Disclosing Party, any Contractor or any Affiliated Entity (collectively "Agents").

Neither the Disclosing Party, nor any Contractor, nor any Affiliated Entity of either the Disclosing Party or any Contractor, nor any Agents have, during the 5 years before the date of this EDS, or, with respect to a Contractor, an Affiliated Entity, or an Affiliated Entity of a Contractor during the 5 years before the date of such Contractor's or Affiliated Entity's contract or engagement in connection with the Matter:

- a. bribed or attempted to bribe, or been convicted or adjudged guilty of bribery or attempting to bribe, a public officer or employee of the City, the State of Illinois, or any agency of the federal government or of any state or local government in the United States of America, in that officer's or employee's official capacity;
 - b. agreed or colluded with other bidders or prospective bidders, or been a party to any such agreement, or been convicted or adjudged guilty of agreement or collusion among bidders or prospective bidders, in restraint of freedom of competition by agreement to bid a fixed price or otherwise; or
 - c. made an admission of such conduct described in subparagraph (a) or (b) above that is a matter of record, but have not been prosecuted for such conduct; or
 - d. violated the provisions referenced in MCC Subsection 2-92-320(a)(4)(Contracts Requiring a Base Wage); (a)(5)(Debarment Regulations); or (a)(6)(Minimum Wage Ordinance).
6. Neither the Disclosing Party, nor any Affiliated Entity or Contractor, or any of their employees, officials, agents or partners, is barred from contracting with any unit of state or local government as a result of engaging in or being convicted of (1) bid-rigging in violation of 720 ILCS 5/33E-3; (2) bid-rotating in violation of 720 ILCS 5/33E-4; or (3) any similar offense of any state or of the United States of America that contains the same elements as the offense of bid-rigging or bid-rotating.
7. Neither the Disclosing Party nor any Affiliated Entity is listed on a Sanctions List maintained by the United States Department of Commerce, State, or Treasury, or any successor federal agency.
8. [FOR APPLICANT ONLY] (i) Neither the Applicant nor any "controlling person" [see MCC Chapter 1-23, Article I for applicability and defined terms] of the Applicant is currently indicted or charged with, or has admitted guilt of, or has ever been convicted of, or placed under supervision for, any criminal offense involving actual, attempted, or conspiracy to commit bribery, theft, fraud, forgery, perjury, dishonesty or deceit against an officer or employee of the City or any "sister agency"; and (ii) the Applicant understands and acknowledges that compliance with Article I is a continuing requirement for doing business with the City. NOTE: If MCC Chapter 1-23, Article I applies to the Applicant, that Article's permanent compliance timeframe supersedes 5-year compliance timeframes in this Section V.
9. [FOR APPLICANT ONLY] The Applicant and its Affiliated Entities will not use, nor permit their subcontractors to use, any facility listed as having an active exclusion by the U.S. EPA on the federal System for Award Management ("SAM").
10. [FOR APPLICANT ONLY] The Applicant will obtain from any contractors/subcontractors hired or to be hired in connection with the Matter certifications equal in form and substance to those in Certifications (2) and (9) above and will not, without the prior written consent of the City, use any such

contractor/subcontractor that does not provide such certifications or that the Applicant has reason to believe has not provided or cannot provide truthful certifications.

11. If the Disclosing Party is unable to certify to any of the above statements in this Part B (Further Certifications), the Disclosing Party must explain below:

NA

If the letters "NA," the word "None," or no response appears on the lines above, it will be conclusively presumed that the Disclosing Party certified to the above statements.

12. To the best of the Disclosing Party's knowledge after reasonable inquiry, the following is a complete list of all current employees of the Disclosing Party who were, at any time during the 12-month period preceding the date of this EDS, an employee, or elected or appointed official, of the City of Chicago (if none, indicate with "N/A" or "none").

NA

13. To the best of the Disclosing Party's knowledge after reasonable inquiry, the following is a complete list of all gifts that the Disclosing Party has given or caused to be given, at any time during the 12-month period preceding the execution date of this EDS, to an employee, or elected or appointed official, of the City of Chicago. For purposes of this statement, a "gift" does not include: (i) anything made generally available to City employees or to the general public, or (ii) food or drink provided in the course of official City business and having a retail value of less than \$25 per recipient, or (iii) a political contribution otherwise duly reported as required by law (if none, indicate with "N/A" or "none"). As to any gift listed below, please also list the name of the City recipient.

N/A

C. CERTIFICATION OF STATUS AS FINANCIAL INSTITUTION

1. The Disclosing Party certifies that the Disclosing Party (check one)

is is not

a "financial institution" as defined in MCC Section 2-32-455(b).

2. If the Disclosing Party IS a financial institution, then the Disclosing Party pledges:

"We are not and will not become a predatory lender as defined in MCC Chapter 2-32. We further pledge that none of our affiliates is, and none of them will become, a predatory lender as defined in MCC Chapter 2-32. We understand that becoming a predatory lender or becoming an affiliate of a predatory lender may result in the loss of the privilege of doing business with the City."

If the Disclosing Party is unable to make this pledge because it or any of its affiliates (as defined in MCC Section 2-32-455(b)) is a predatory lender within the meaning of MCC Chapter 2-32, explain here (attach additional pages if necessary):

If the letters "NA," the word "None," or no response appears on the lines above, it will be conclusively presumed that the Disclosing Party certified to the above statements.

D. CERTIFICATION REGARDING FINANCIAL INTEREST IN CITY BUSINESS

Any words or terms defined in MCC Chapter 2-156 have the same meanings if used in this Part D.

1. In accordance with MCC Section 2-156-110: To the best of the Disclosing Party's knowledge after reasonable inquiry, does any official or employee of the City have a financial interest in his or her own name or in the name of any other person or entity in the Matter?

Yes No

NOTE: If you checked "Yes" to Item D(1), proceed to Items D(2) and D(3). If you checked "No" to Item D(1), skip Items D(2) and D(3) and proceed to Part E.

2. Unless sold pursuant to a process of competitive bidding, or otherwise permitted, no City elected official or employee shall have a financial interest in his or her own name or in the name of any other person or entity in the purchase of any property that (i) belongs to the City, or (ii) is sold for taxes or assessments, or (iii) is sold by virtue of legal process at the suit of the City (collectively, "City Property Sale"). Compensation for property taken pursuant to the City's eminent domain power does not constitute a financial interest within the meaning of this Part D.

Does the Matter involve a City Property Sale?

Yes No

3. If you checked "Yes" to Item D(1), provide the names and business addresses of the City officials or employees having such financial interest and identify the nature of the financial interest:

| Name | Business Address | Nature of Financial Interest |
|------|------------------|------------------------------|
|------|------------------|------------------------------|

4. The Disclosing Party further certifies that no prohibited financial interest in the Matter will be acquired by any City official or employee.

E. CERTIFICATION REGARDING SLAVERY ERA BUSINESS

Please check either (1) or (2) below. If the Disclosing Party checks (2), the Disclosing Party must disclose below or in an attachment to this EDS all information required by (2). Failure to comply with these disclosure requirements may make any contract entered into with the City in connection with the Matter voidable by the City.

X 1. The Disclosing Party verifies that the Disclosing Party has searched any and all records of the Disclosing Party and any and all predecessor entities regarding records of investments or profits from slavery or slaveholder insurance policies during the slavery era (including insurance policies issued to slaveholders that provided coverage for damage to or injury or death of their slaves), and the Disclosing Party has found no such records.

_____ 2. The Disclosing Party verifies that, as a result of conducting the search in step (1) above, the Disclosing Party has found records of investments or profits from slavery or slaveholder insurance policies. The Disclosing Party verifies that the following constitutes full disclosure of all such records, including the names of any and all slaves or slaveholders described in those records:

SECTION VI -- CERTIFICATIONS FOR FEDERALLY FUNDED MATTERS

NOTE: If the Matter is federally funded, complete this Section VI. **If the Matter is not federally funded**, proceed to Section VII. For purposes of this Section VI, tax credits allocated by the City and proceeds of debt obligations of the City are not federal funding.

A. CERTIFICATION REGARDING LOBBYING

1. List below the names of all persons or entities registered under the federal Lobbying Disclosure Act of 1995, as amended, who have made lobbying contacts on behalf of the Disclosing Party with respect to the Matter: (Add sheets if necessary):

(If no explanation appears or begins on the lines above, or if the letters "NA" or if the word "None" appear, it will be conclusively presumed that the Disclosing Party means that NO persons or entities registered under the Lobbying Disclosure Act of 1995, as amended, have made lobbying contacts on behalf of the Disclosing Party with respect to the Matter.)

2. The Disclosing Party has not spent and will not expend any federally appropriated funds to pay any person or entity listed in paragraph A(1) above for his or her lobbying activities or to pay any person or entity to influence or attempt to influence an officer or employee of any agency, as defined by applicable federal law, a member of Congress, an officer or employee of Congress, or an employee

of a member of Congress, in connection with the award of any federally funded contract, making any federally funded grant or loan, entering into any cooperative agreement, or to extend, continue, renew, amend, or modify any federally funded contract, grant, loan, or cooperative agreement.

3. The Disclosing Party will submit an updated certification at the end of each calendar quarter in which there occurs any event that materially affects the accuracy of the statements and information set forth in paragraphs A(1) and A(2) above.

4. The Disclosing Party certifies that either: (i) it is not an organization described in section 501(c)(4) of the Internal Revenue Code of 1986; or (ii) it is an organization described in section 501(c)(4) of the Internal Revenue Code of 1986 but has not engaged and will not engage in "Lobbying Activities," as that term is defined in the Lobbying Disclosure Act of 1995, as amended.

5. If the Disclosing Party is the Applicant, the Disclosing Party must obtain certifications equal in form and substance to paragraphs A(1) through A(4) above from all subcontractors before it awards any subcontract and the Disclosing Party must maintain all such subcontractors' certifications for the duration of the Matter and must make such certifications promptly available to the City upon request.

B. CERTIFICATION REGARDING EQUAL EMPLOYMENT OPPORTUNITY

If the Matter is federally funded, federal regulations require the Applicant and all proposed subcontractors to submit the following information with their bids or in writing at the outset of negotiations.

Is the Disclosing Party the Applicant?

Yes No

If "Yes," answer the three questions below:

1. Have you developed and do you have on file affirmative action programs pursuant to applicable federal regulations? (See 41 CFR Part 60-2.)

Yes No

2. Have you filed with the Joint Reporting Committee, the Director of the Office of Federal Contract Compliance Programs, or the Equal Employment Opportunity Commission all reports due under the applicable filing requirements?

Yes No Reports not required

3. Have you participated in any previous contracts or subcontracts subject to the equal opportunity clause?

Yes No

If you checked "No" to question (1) or (2) above, please provide an explanation:

SECTION VII -- FURTHER ACKNOWLEDGMENTS AND CERTIFICATION

The Disclosing Party understands and agrees that:

A. The certifications, disclosures, and acknowledgments contained in this EDS will become part of any contract or other agreement between the Applicant and the City in connection with the Matter, whether procurement, City assistance, or other City action, and are material inducements to the City's execution of any contract or taking other action with respect to the Matter. The Disclosing Party understands that it must comply with all statutes, ordinances, and regulations on which this EDS is based.

B. The City's Governmental Ethics Ordinance, MCC Chapter 2-156, imposes certain duties and obligations on persons or entities seeking City contracts, work, business, or transactions. The full text of this ordinance and a training program is available on line at www.cityofchicago.org/Ethics, and may also be obtained from the City's Board of Ethics, 740 N. Sedgwick St., Suite 500, Chicago, IL 60610, (312) 744-9660. The Disclosing Party must comply fully with this ordinance.

C. If the City determines that any information provided in this EDS is false, incomplete or inaccurate, any contract or other agreement in connection with which it is submitted may be rescinded or be void or voidable, and the City may pursue any remedies under the contract or agreement (if not rescinded or void), at law, or in equity, including terminating the Disclosing Party's participation in the Matter and/or declining to allow the Disclosing Party to participate in other City transactions. Remedies at law for a false statement of material fact may include incarceration and an award to the City of treble damages.

D. It is the City's policy to make this document available to the public on its Internet site and/or upon request. Some or all of the information provided in, and appended to, this EDS may be made publicly available on the Internet, in response to a Freedom of Information Act request, or otherwise. By completing and signing this EDS, the Disclosing Party waives and releases any possible rights or claims which it may have against the City in connection with the public release of information contained in this EDS and also authorizes the City to verify the accuracy of any information submitted in this EDS.

E. The information provided in this EDS must be kept current. In the event of changes, the Disclosing Party must supplement this EDS up to the time the City takes action on the Matter. If the Matter is a contract being handled by the City's Department of Procurement Services, the Disclosing Party must update this EDS as the contract requires. **NOTE:** With respect to Matters subject to MCC Chapter 1-23, Article I (imposing **PERMANENT INELIGIBILITY** for certain specified offenses), the information provided herein regarding eligibility must be kept current for a longer period, as required by MCC Chapter 1-23 and Section 2-154-020.

CERTIFICATION

Under penalty of perjury, the person signing below: (1) warrants that he/she is authorized to execute this EDS, and all applicable Appendices, on behalf of the Disclosing Party, and (2) warrants that all certifications and statements contained in this EDS, and all applicable Appendices, are true, accurate and complete as of the date furnished to the City.

NorthShore University HealthSystem
(Print or type exact legal name of Disclosing Party)

By: Sean T. O'Grady
(Sign here)

Sean T. O'Grady
(Print or type name of person signing)

COO
(Print or type title of person signing)

Signed and sworn to before me on (date) October 1, 2020,

at COOK County, Illinois (state).

Barbara M. Holland
Notary Public

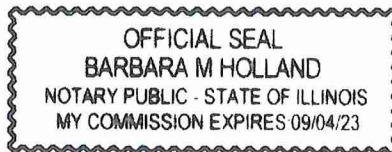

Commission expires: 9/4/23

**CITY OF CHICAGO
ECONOMIC DISCLOSURE STATEMENT AND AFFIDAVIT
APPENDIX A**

**FAMILIAL RELATIONSHIPS WITH ELECTED CITY OFFICIALS
AND DEPARTMENT HEADS**

This Appendix is to be completed only by (a) the Applicant, and (b) any legal entity which has a direct ownership interest in the Applicant exceeding 7.5%. It is not to be completed by any legal entity which has only an indirect ownership interest in the Applicant.

Under MCC Section 2-154-015, the Disclosing Party must disclose whether such Disclosing Party or any "Applicable Party" or any Spouse or Domestic Partner thereof currently has a "familial relationship" with any elected city official or department head. A "familial relationship" exists if, as of the date this EDS is signed, the Disclosing Party or any "Applicable Party" or any Spouse or Domestic Partner thereof is related to the mayor, any alderman, the city clerk, the city treasurer or any city department head as spouse or domestic partner or as any of the following, whether by blood or adoption: parent, child, brother or sister, aunt or uncle, niece or nephew, grandparent, grandchild, father-in-law, mother-in-law, son-in-law, daughter-in-law, stepfather or stepmother, stepson or stepdaughter, stepbrother or stepsister or half-brother or half-sister.

"Applicable Party" means (1) all executive officers of the Disclosing Party listed in Section II.B.1.a., if the Disclosing Party is a corporation; all partners of the Disclosing Party, if the Disclosing Party is a general partnership; all general partners and limited partners of the Disclosing Party, if the Disclosing Party is a limited partnership; all managers, managing members and members of the Disclosing Party, if the Disclosing Party is a limited liability company; (2) all principal officers of the Disclosing Party; and (3) any person having more than a 7.5% ownership interest in the Disclosing Party. "Principal officers" means the president, chief operating officer, executive director, chief financial officer, treasurer or secretary of a legal entity or any person exercising similar authority.

Does the Disclosing Party or any "Applicable Party" or any Spouse or Domestic Partner thereof currently have a "familial relationship" with an elected city official or department head?

Yes No

If yes, please identify below (1) the name and title of such person, (2) the name of the legal entity to which such person is connected; (3) the name and title of the elected city official or department head to whom such person has a familial relationship, and (4) the precise nature of such familial relationship.

**CITY OF CHICAGO
ECONOMIC DISCLOSURE STATEMENT AND AFFIDAVIT
APPENDIX B**

BUILDING CODE SCOFFLAW/PROBLEM LANDLORD CERTIFICATION

This Appendix is to be completed only by (a) the Applicant, and (b) any legal entity which has a direct ownership interest in the Applicant exceeding 7.5% (an "Owner"). It is not to be completed by any legal entity which has only an indirect ownership interest in the Applicant.

1. Pursuant to MCC Section 2-154-010, is the Applicant or any Owner identified as a building code scofflaw or problem landlord pursuant to MCC Section 2-92-416?

Yes No

2. If the Applicant is a legal entity publicly traded on any exchange, is any officer or director of the Applicant identified as a building code scofflaw or problem landlord pursuant to MCC Section 2-92-416?

Yes No The Applicant is not publicly traded on any exchange.

3. If yes to (1) or (2) above, please identify below the name of each person or legal entity identified as a building code scofflaw or problem landlord and the address of each building or buildings to which the pertinent code violations apply.

**CITY OF CHICAGO
ECONOMIC DISCLOSURE STATEMENT AND AFFIDAVIT
APPENDIX C**

PROHIBITION ON WAGE & SALARY HISTORY SCREENING - CERTIFICATION

This Appendix is to be completed only by an Applicant that is completing this EDS as a “contractor” as defined in MCC Section 2-92-385. That section, which should be consulted (www.aunlegal.com), generally covers a party to any agreement pursuant to which they: (i) receive City of Chicago funds in consideration for services, work or goods provided (including for legal or other professional services), or (ii) pay the City money for a license, grant or concession allowing them to conduct a business on City premises.

On behalf of an Applicant that is a contractor pursuant to MCC Section 2-92-385, I hereby certify that the Applicant is in compliance with MCC Section 2-92-385(b)(1) and (2), which prohibit: (i) screening job applicants based on their wage or salary history, or (ii) seeking job applicants’ wage or salary history from current or former employers. I also certify that the Applicant has adopted a policy that includes those prohibitions.

Yes

No

N/A -- I am not an Applicant that is a “contractor” as defined in MCC Section 2-92-385.

This certification shall serve as the affidavit required by MCC Section 2-92-385(c)(1).

If you checked “no” to the above, please explain.

**SWEDISH HOSPITAL
AMENDMENT TO PD #92
NARRATIVE**

Swedish Covenant Health d/b/a Swedish Hospital (“Swedish Hospital”) has future plans to build a medical outpatient center on vacant property it owns at 2826-2836 W. Foster Avenue (“Subject Property”). The Subject Property is located within a RS3 District and the Foster and California Tax Increment Financing (TIF) District. In order to move forward with its plans, Swedish Hospital is seeking to amend the existing boundaries of Institutional Planned Development No. 92, as amended (PD No. 92), in which Swedish Hospital’s medical campus is located. Swedish Hospital’s proposed Amendment to PD No. 92, will include two subareas. Subarea A will include Swedish Hospital’s existing medical campus and Subarea B will include the Subject Property, which will be improved with an eight-story building which will operate as a medical outpatient center. Swedish Hospital’s proposed medical outpatient center conforms to PD No. 92, as follows:

1. Permits projects for hospital and related uses, health and fitness facilities, medical and administrative offices, parking and accessory uses.
2. Plans for economic growth and jobs creation.

By expanding current facility space and hiring medical specialists, Swedish Hospital will be able to enhance prevention, treatment and diagnosis of various cardiovascular conditions, including atherosclerosis, cardiomyopathy and neurology.

The concept of the proposed medical outpatient center is to provide additional facilities in order to bring additional expertise to the Swedish Hospital campus and to mirror the ‘institute model’ where specialists are provided in:

- Neurosurgery and Neurology
- Orthopedics and Spine
- Cardiac surgery, Cardiology and Vascular Surgery
- Oncology and Oncologic surgery

Swedish is committed to advancing and improving patient care as it relates to the prevention, diagnosis, screening and treatment of diseases and hiring leading specialists who are recognized as national innovators in advanced treatments and non-invasive procedures.

The building proposed for the Subject Property will be eight stories with an approximate height of 124 feet, will contain approximately 52,000 sq. ft. of medical outpatient facilities on floors five through eight, approximately 2,500 sq. ft. of retail space at grade, 70 interior parking spaces on floors two through four, with an approximately 9,250 sq. ft. green roof. The exterior of the building is designed to complement the recently constructed Foster Medical Pavilion located ¼ block to the east on the northeast corner of Foster and California.

STANDARD PLANNED DEVELOPMENT STATEMENTS

The Planned Development Statements describe the legal regulations and conditions that will control the development of the proposed project. The following statements shall be included in the ordinance; any proposed changes to these statements must be discussed and reviewed with the Chicago Department of Planning and Development. Based on the scope of the project, additional statements (listed at the end of this document) may be required. The following statements must be included in the ordinance:

1. The area delineated herein as Planned Development Number TBD, (Planned Development) consists of a net site area of approximately 786,962 square feet of property which is depicted on the attached Planned Development Boundary and Property Line Map (Property) and is owned or controlled by the Applicant, Swedish Hospital.
2. The requirements, obligations and conditions contained within this Planned Development shall be binding upon the Applicant, its successors and assigns and, if different than the Applicant, the legal title holders and any ground lessors. All rights granted hereunder to the Applicant shall inure to the benefit of the Applicant's successors and assigns and, if different than the Applicant, the legal title holder and any ground lessors. Furthermore, pursuant to the requirements of Section 17-8-0400 of the Chicago Zoning Ordinance, the Property, at the time of application for amendments, modifications or changes (administrative, legislative or otherwise) to this Planned Development are made, shall be under single ownership or designated control. Single designated control is defined in Section 17-8-0400. This Planned Development divides the Property into specifically delineated subareas, each having its own bulk and density standards. Subsequent to adoption of this Planned Development the owners of or designated controlling party for each subarea may seek amendments, changes, or modifications for that subarea without the consent of the owners or designated controlling party of the other subareas in accordance with Sec. 17-8-0400.
3. All applicable official reviews, approvals or permits are required to be obtained by the Applicant or its successors, assignees or grantees. Any dedication or vacation of streets or alleys or grants of easements or any adjustment of the right-of-way shall require a separate submittal to the Department of Transportation on behalf of the Applicant or its successors, assigns or grantees.

Any requests for grants of privilege, or any items encroaching on the public way, shall be in compliance with the Planned Development.

Ingress or egress shall be pursuant to the Planned Development and may be subject to the review and approval of the Departments of Planning and Development and Transportation. Closure of all or any public street or alley during demolition or construction shall be subject to the review and approval of the Department of Transportation.

Pursuant to a negotiated and executed Perimeter Restoration Agreement ("Agreement") by and between the Department of Transportation's Division of Infrastructure Management and

the Applicant, the Applicant shall provide improvements and restoration of all public way adjacent to the property, which may include, but not be limited to, the following as shall be reviewed and determined by the Department of Transportation's Division of Infrastructure Management:

- Full width of streets
- Full width of alleys
- Curb and gutter
- Pavement markings
- Sidewalks
- ADA crosswalk ramps
- Parkway & landscaping

The Perimeter Restoration Agreement must be executed prior to any Department of Transportation and Planned Development Part II review permitting. The Agreement shall reflect that all work must comply with current Rules and Regulations and must be designed and constructed in accordance with the Department of Transportation's Construction Standards for work in the Public Way and in compliance with the Municipal Code of Chicago Chapter 10-20. Design of said improvements should follow the Department of Transportation's Rules and Regulations for Construction in the Public Way as well as The Street and Site Plan Design Guidelines. Any variation in scope or design of public way improvements and restoration must be approved by the Department of Transportation.

4. This Plan of Development consists of sixteen (16) Statements: a Bulk Regulations Table; an Existing Zoning Map; an Existing Land-Use Map; a Planned Development Boundary and Property Line Map; Site Plan; Sub-Area Map; Floor Plans; Landscape Plans; a Green Roof Plan; and, Building Elevations (North, South, East and West) prepared by Jensen & Halstead Architects and dated (date of Plan Commission presentation), submitted herein. Full-sized copies of the Site Plan, Landscape Plan and Building Elevations are on file with the Department of Planning and Development. In any instance where a provision of this Planned Development conflicts with the Chicago Building Code, the Building Code shall control. This Planned Development conforms to the intent and purpose of the Chicago Zoning Ordinance, and all requirements thereto, and satisfies the established criteria for approval as a Planned Development. In case of a conflict between the terms of this Planned Development Ordinance and the Chicago Zoning Ordinance, this Planned Development shall control.
5. The following uses are permitted in the area delineated herein as a Planned Development 92, as amended:

Subarea A: Hospital and related uses; health & fitness facilities; assisted living facilities; daycare facilities; medical and administrative offices; parking & accessory uses and all public and civic uses permitted in RM4.5 District.

Subarea B: Medical service; Hospital and related uses; health & fitness facilities; Office;

Medical and administrative offices, daycare facilities; Restaurant (Limited); Retail, Parking and accessory uses.

6. On-Premise signs and temporary signs, such as construction and marketing signs, shall be permitted within the Planned Development, subject to the review and approval of the Department of Planning and Development. Off-Premise signs are prohibited within the boundary of the Planned Development.
7. For purposes of height measurement, the definitions in the Chicago Zoning Ordinance shall apply. The height of any building shall also be subject to height limitations, if any, established by the Federal Aviation Administration.
8. The maximum permitted floor area ratio (FAR) for the Property shall be in accordance with the attached Bulk Regulations and Data Table. For the purpose of FAR calculations and measurements, the definitions in the Zoning Ordinance shall apply. The overall permitted FAR identified in the Bulk Regulations and Data Table has been determined using a net site area of 628,924 square feet and an overall maximum base FAR of 1.4.
9. Upon review and determination, Part II Review, pursuant to Section 17-13-0610, a Part II Review Fee shall be assessed by the Department of Planning and Development. The fee, as determined by staff at the time, is final and binding on the Applicant and must be paid to the Department of Revenue prior to the issuance of any Part II approval.
10. The Site and Landscape Plans shall be in substantial conformance with the Landscape Ordinance and any other corresponding regulations and guidelines, including Section 17-13-0800. Final landscape plan review and approval will be by the Department of Planning and Development. Any interim reviews associated with site plan review or Part II reviews, are conditional until final Part II approval.
11. The Applicant shall comply with Rules and Regulations for the Maintenance of Stockpiles promulgated by the Commissioners of the Departments of Streets and Sanitation, Fleet and Facility Management and Buildings, under Section 13-32-085, or any other provision of the Municipal Code of Chicago.
12. The terms and conditions of development under this Planned Development ordinance may be modified administratively, pursuant to Section 17-13-0611-A, by the Zoning Administrator upon the application for such a modification by the Applicant, its successors and assigns and, if different than the Applicant, the legal title holders and any ground lessors.
13. The Applicant acknowledges that it is in the public interest to design, construct and maintain the project in a manner which promotes, enables and maximizes universal access throughout the Property. Plans for all buildings and improvements on the Property shall be reviewed and approved by the Mayor's Office for People with Disabilities to ensure compliance with all applicable laws and regulations related to access for persons with disabilities and to promote the highest standard of accessibility.

14. The Applicant acknowledges that it is in the public interest to design, construct, renovate and maintain all buildings in a manner that provides healthier indoor environments, reduces operating costs and conserves energy and natural resources. The Applicant shall obtain the number of points necessary to meet the requirements of the Chicago Sustainable Development Policy, in effect at the time the Part II review process is initiated for each improvement that is subject to the aforementioned Policy and must provide documentation verifying compliance.

15. The Applicant acknowledges that it is the policy of the City to maximize opportunities for Minority and Women-owned Business Enterprises (“M/WBEs”) and city residents to compete for contracts and jobs on construction projects approved through the planned development process. To assist the city in promoting and tracking such M/WBE and city resident participation, an applicant for planned development approval shall provide information at three points in the city approval process. First, the applicant must submit to DPD, as part of its application for planned development approval, an M/WBE Participation Proposal. The M/WBE Participation Proposal must identify the applicant’s goals for participation of certified M/WBE firms in the design, engineering and construction of the project, and of city residents in the construction work. The city encourages goals of (i) 26% MBE and 6% WBE participation (measured against the total construction budget for the project or any phase thereof), and (ii) 50% city resident hiring (measured against the total construction work hours for the project or any phase thereof). The M/WBE Participation Proposal must include a description of the Applicant’s proposed outreach plan designed to inform M/WBEs and city residents of job and contracting opportunities. Second, at the time of the Applicant’s submission for Part II permit review for the project or any phase thereof, the Applicant must submit to DPD (a) updates (if any) to the Applicant’s preliminary outreach plan, (b) a description of the Applicant’s outreach efforts and evidence of such outreach, including, without limitation, copies of certified letters to M/WBE contractor associations and the ward office of the alderman in which the project is located and receipts thereof; (c) responses to the Applicant’s outreach efforts, and (d) updates (if any) to the applicant’s M/WBE and city resident participation goals. Third, prior to issuance of a Certificate of Occupancy for the project or any phase thereof, the Applicant must provide DPD with the actual level of M/WBE and city resident participation in the project or any phase thereof, and evidence of such participation. In addition to the forgoing, DPD may request such additional information as the department determines may be necessary or useful in evaluating the extent to which M/WBEs and city residents are informed of and utilized in planned development projects. All such information will be provided in a form acceptable to the Zoning Administrator. DPD will report the data it collects regarding projected and actual employment of M/WBEs and city residents in planned development projects twice yearly to the Chicago Plan Commission and annually to the Chicago City Council and the Mayor.

16. This Planned Development shall be governed by Section 17-13-0612. Should this Planned Development ordinance lapse, the Zoning Administrator shall initiate a Zoning Map Amendment to rezone the property to C1-2 Neighborhood Commercial District.

**RESIDENTIAL- INSTITUTIONAL PLANNED DEVELOPMENT NO. 92
BULK REGULATIONS AND DATA TABLE**

| | |
|---|---|
| Gross Site Area (sf): | 786,962 s.f |
| Area of Public Right of Way (sf): | 158,038 s.f. |
| Net Site Area (sf): | 628,924 s.f. <ul style="list-style-type: none">• Subarea A: 613,300 s.f.• Subarea B: 15,624 s.f. |
| Maximum Permitted Floor Area Ratio: | 1.4 (Overall FAR) <ul style="list-style-type: none">• Subarea A = 1.33• Subarea B = 3.53 |
| Allowed Uses: | All uses identified in Statement Number 5 |
| Underlying Zoning Districts per Subarea: | Subarea A: RM 4.5 (Existing PD No. 92) Subarea B: C1-5 (2826-36 West Foster Ave.) |
| Retail (s.f.): | 2,500 s.f. (Sub-area B) |
| Minimum No. of Off-street Parking Spaces: | 1,676 (total) <ul style="list-style-type: none">• Subarea A = 1,606• Subarea B = 70 |
| No. of Bicycle Parking Spaces: | Pending confirmation (Subarea A) 7 (Subarea B) |
| No. of Off-Street Loading Berths: | Subarea A (Existing): <ul style="list-style-type: none">• For Ambulatory Center: 0• For Ambulatory/Surgery Center West of California Avenue: 2• For Assisted Living Facility North of Foster Avenue: 1 Subarea B: <ul style="list-style-type: none">• Medical Outpatient Center: 1 (10' x 25') |
| Maximum Building Height: | approx. 124 ft. |
| Setbacks from Property Line: | In accordance with Site Plan |

Applicant: Swedish Hospital
Address: 2826-36 West Foster Avenue
Introduced: December 16, 2020
Plan Commission:

Maximum No. of Hospital Beds: 340

Maximum No. of Assisted Living Uses: 56

Applicant: Swedish Hospital
Address: 2826-36 West Foster Avenue
Introduced: December 16, 2020
Plan Commission:

EXISTING ZONING MAP



2826-36 W. FOSTER

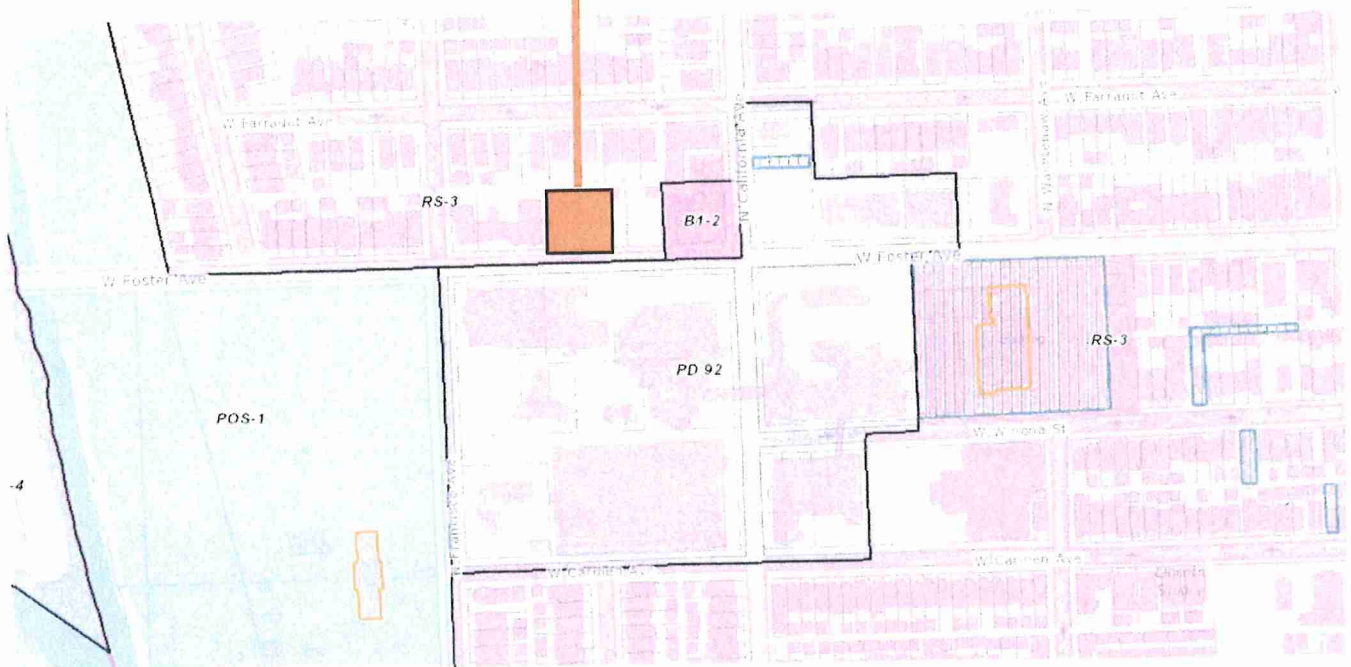

Applicant: Swedish Hospital
Address: 2826-36 West Foster Avenue
Date of Introduction: December 16, 2020
Plan Commission Hearing:

EXISTING LAND USE MAP

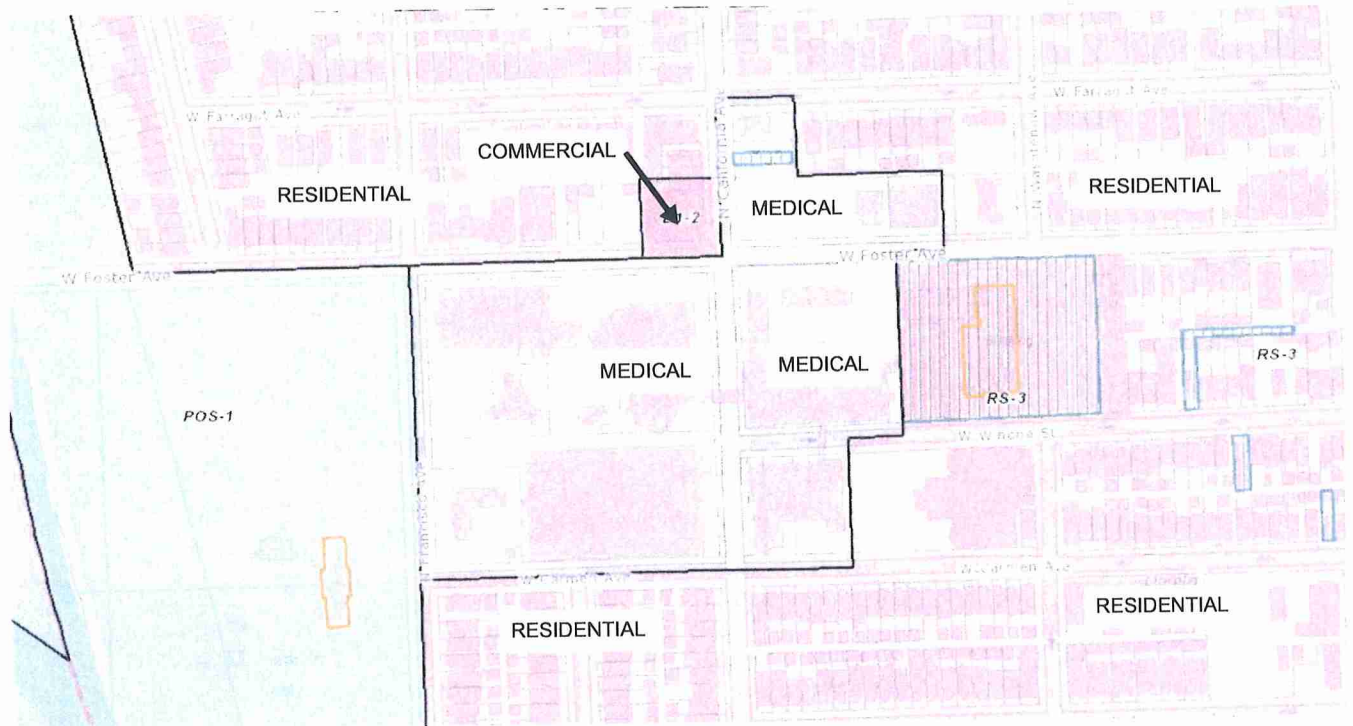

Applicant: Swedish Hospital
Address: 2826-36 West Foster Avenue
Date of Introduction: December 16, 2020
Plan Commission Hearing:

PLANNED DEVELOPMENT BOUNDARY MAP



EXPANSION OF PD 92

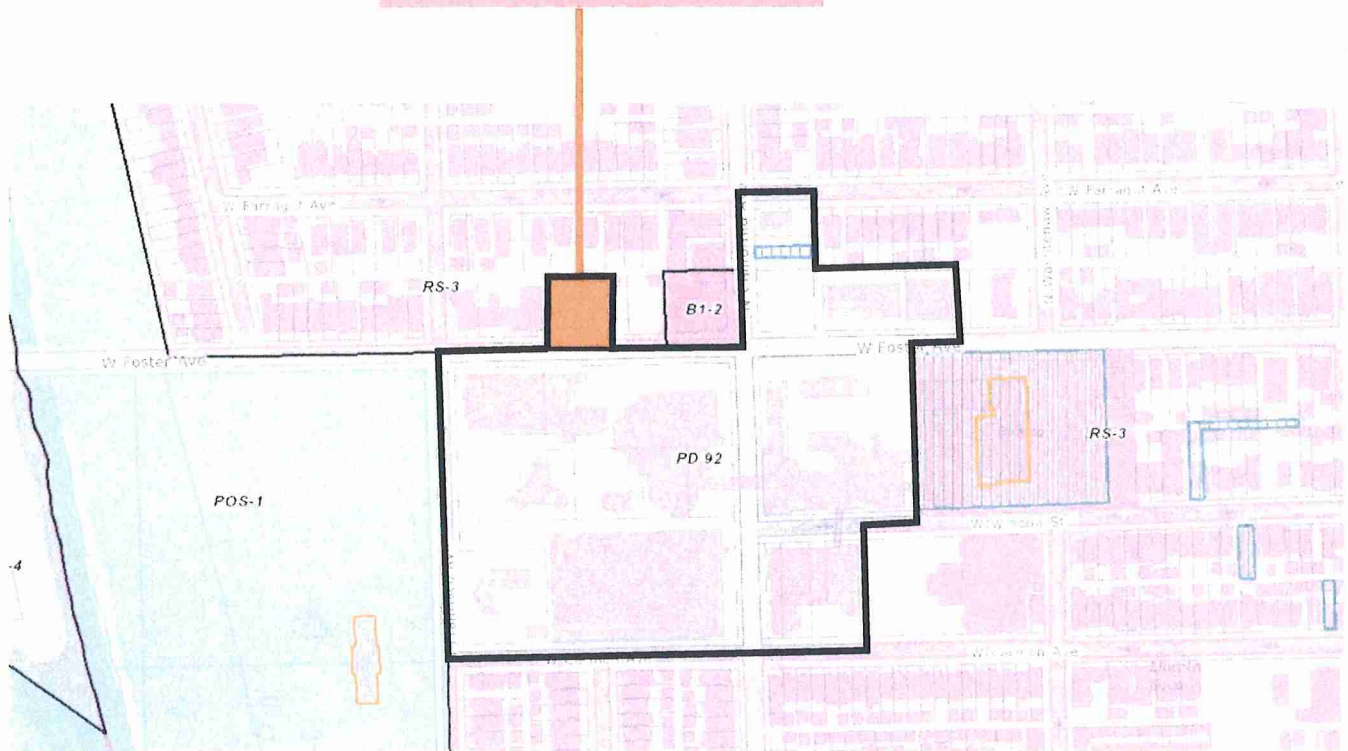

Applicant: Swedish Hospital
Address: 2826-36 West Foster Avenue
Date of Introduction: December 16, 2020
Plan Commission Hearing:

FLOOR PLANS

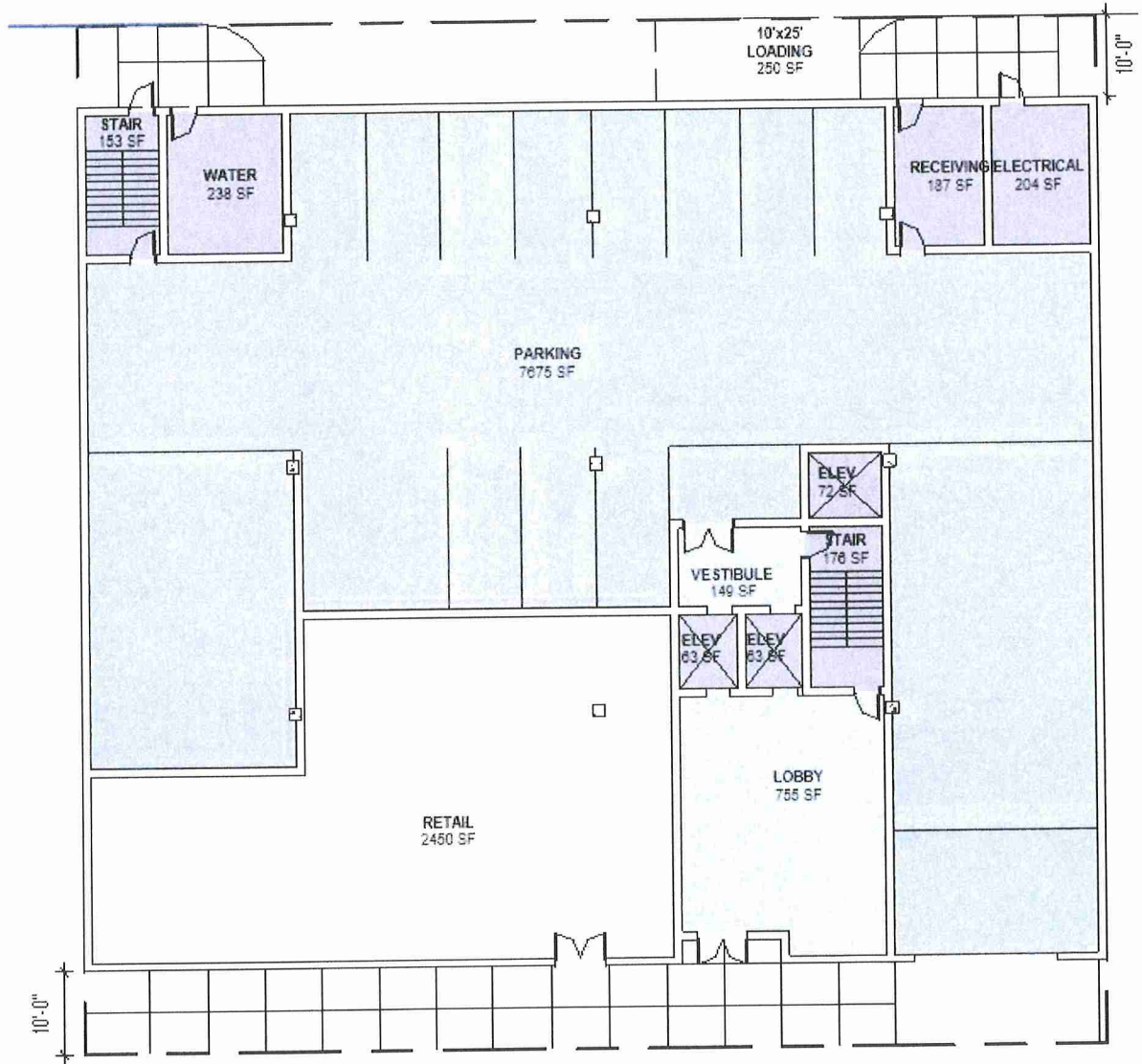

FIRST FLOOR PLAN

Applicant: Swedish Hospital
Address: 2826-36 West Foster Avenue
Date of Introduction: December 16, 2020
Plan Commission Hearing:

FLOOR PLANS

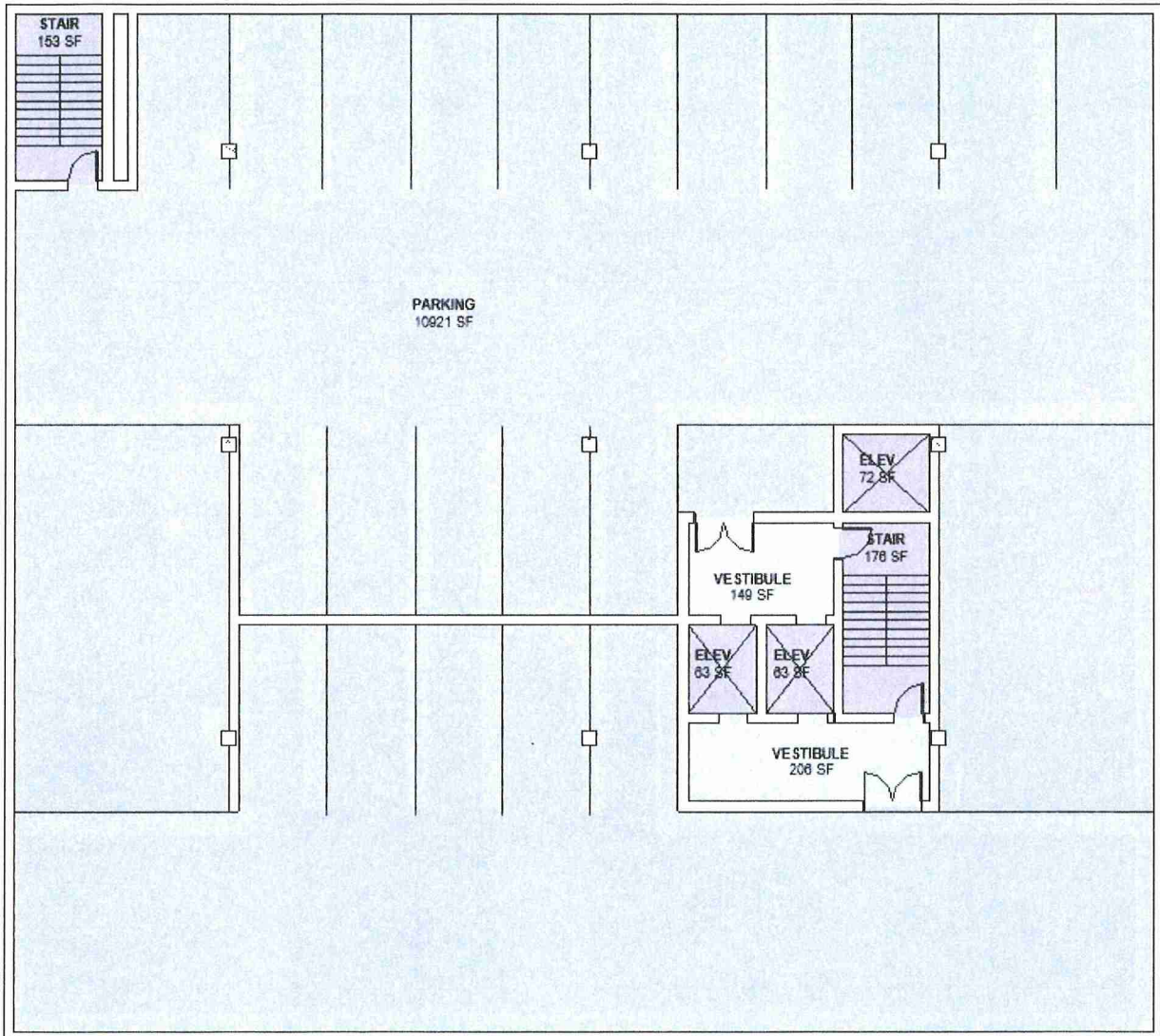

FLOORS 2-4

Applicant: Swedish Hospital
Address: 2826-36 West Foster Avenue
Date of Introduction: December 16, 2020
Plan Commission Hearing:

FLOOR PLANS

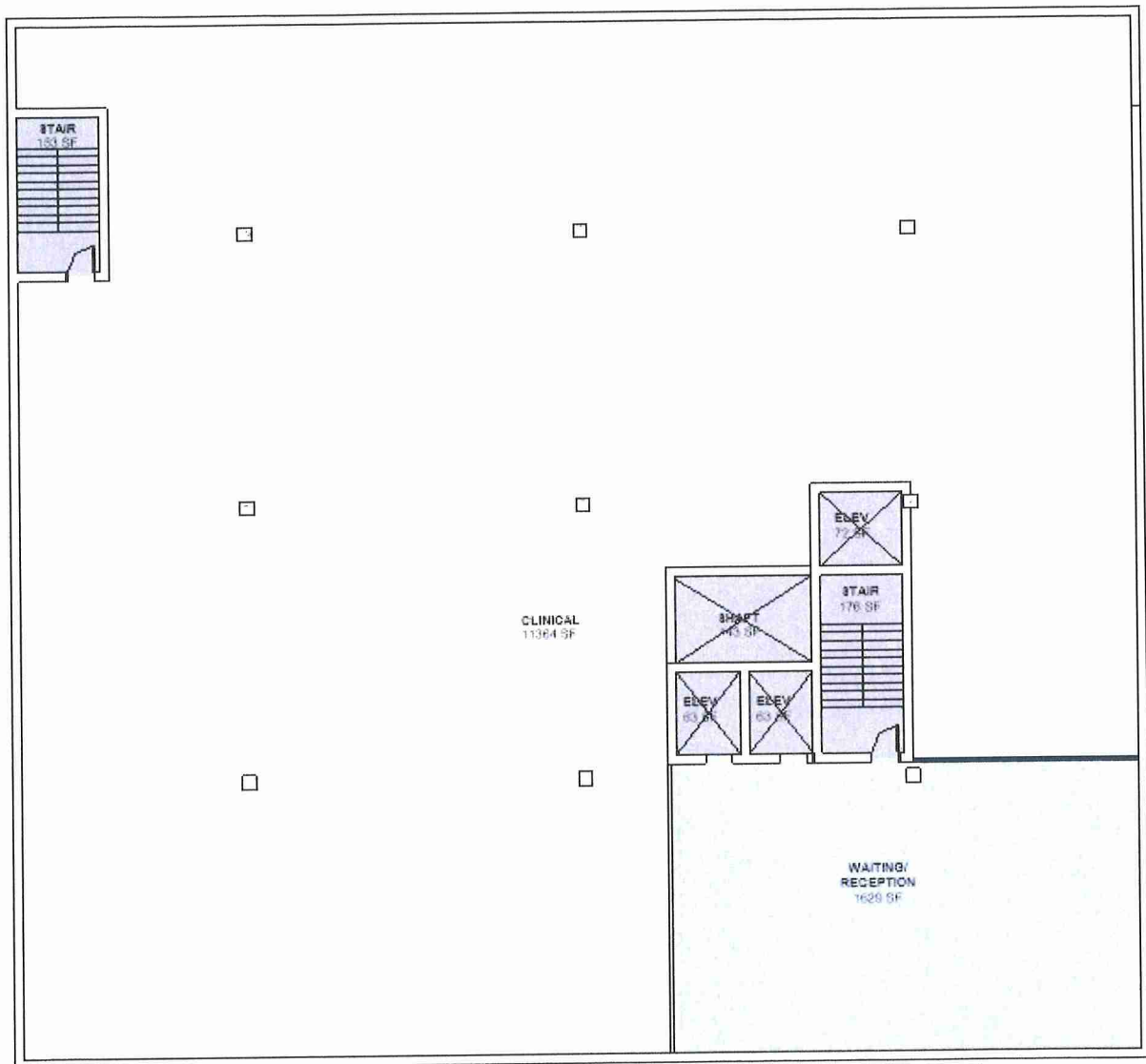

FLOORS 5-8

Applicant: Swedish Hospital
Address: 2826-36 West Foster Avenue
Date of Introduction: December 16, 2020
Plan Commission Hearing:

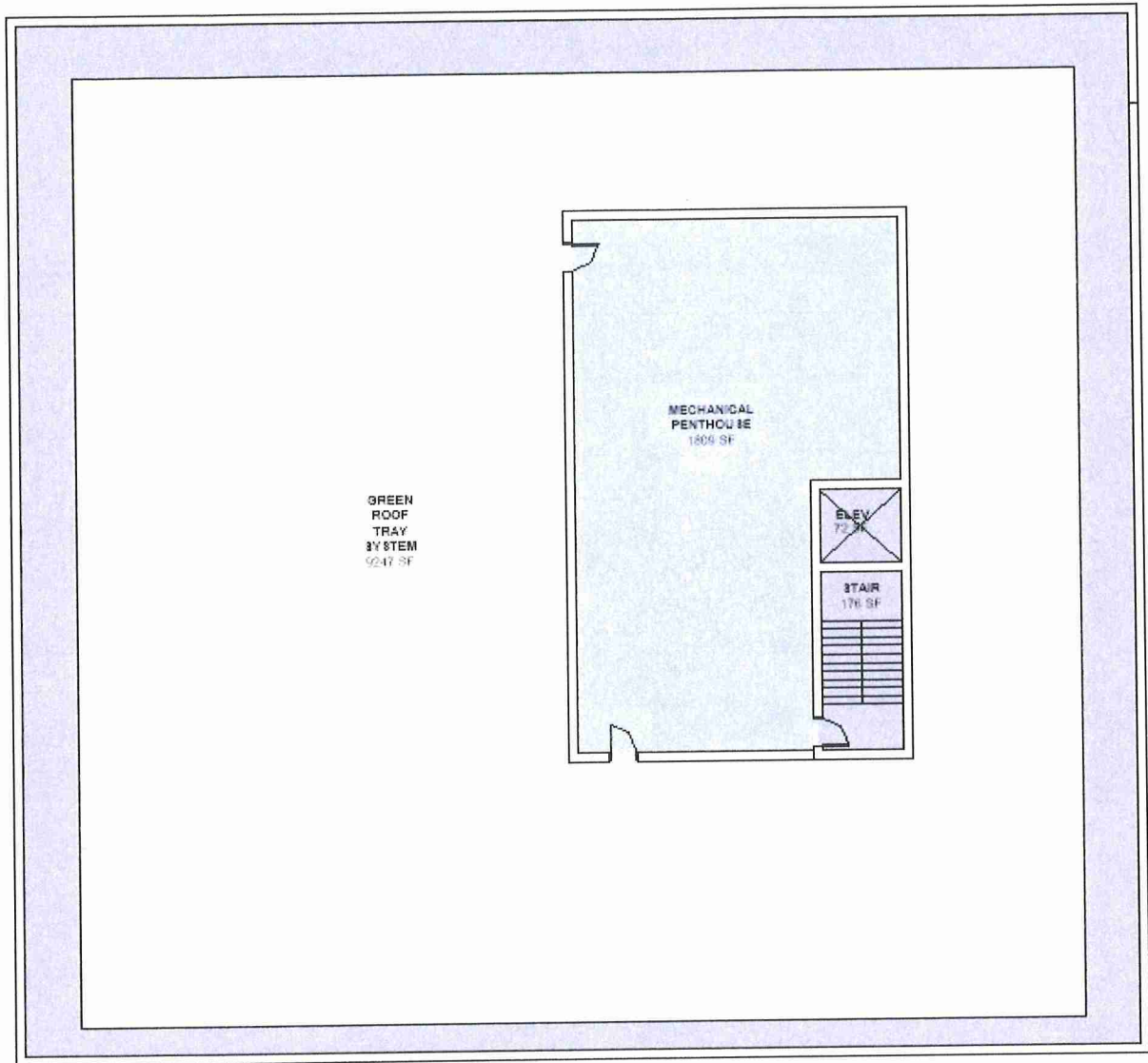

ROOF PLAN

Applicant: Swedish Hospital
Address: 2826-36 West Foster Avenue
Date of Introduction: December 16, 2020
Plan Commission Hearing:

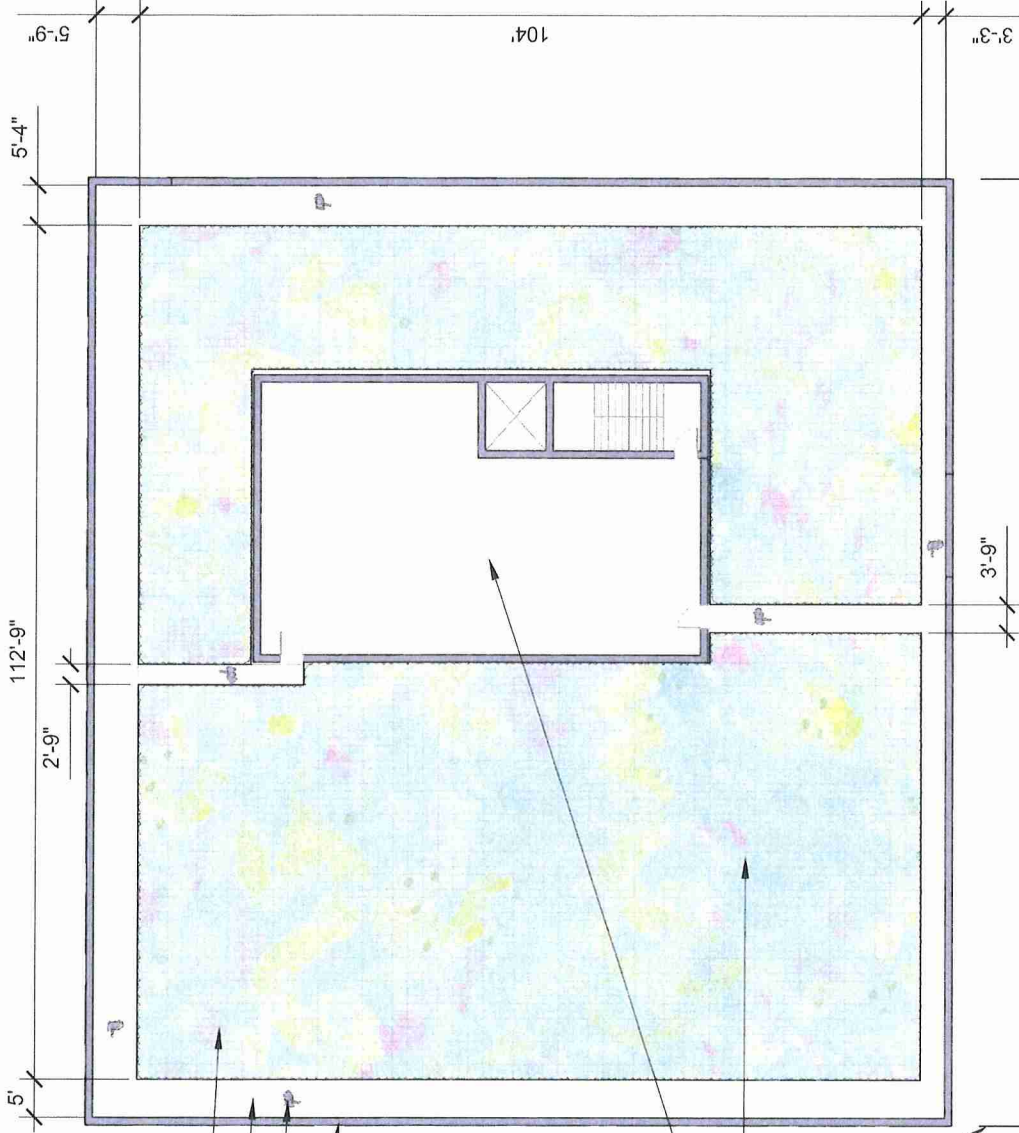

MONOLITHIC ROOF SYSTEM, TYPICAL
 MAINTENANCE PATH, TYPICAL
 SCALE FIGURE, TYPICAL
 PARAPET, TYPICAL

MECHANICAL PENTHOUSE
 9,195 SQUARE FEET TOTAL
 EXTENSIVE GREEN ROOF PLANTING
 PROJECT PD LIMITS

Applicant: Swedish Hospital
 Address: 2826-36 West Foster Avenue
 Date of Introduction: December 16, 2020
 Plan Commission Hearing:

TRUPIEDI design, P.C.
 LANDSCAPE ARCHITECTURE
 902 Sundew Court, Aurora, IL
 630.375.9400
 www.trupiedesign.com

Swedish Hospital
 Part of **NorthShore**

Green Roof Landscape Plan
 Tray System
 Medical Office Building 2828 West Foster Avenue, Chicago, IL



Scale: 1/16"=1'-0"
 0' 4' 8' 16'

Date: 12-16-2020

| Parkway/Plaza Landscape - Representative List | | | | | |
|--|----------------------------------|---------|-----|-------------|-------------------|
| Botanical Name | Common Name | Size | Qty | Mature Size | Bloom Color, Time |
| <i>Sinkgo biloba</i> 'Princeton Sentry' (male) | Princeton Sentry Maidenhair Tree | 3.0' BB | 4 | 50'h x 30'w | Inconspicuous |

Extensive Green Roof Perennials - Representative List.

| Botanical Name | Common Name | Size | Qty | Mature Size | Bloom Color, Time |
|--|----------------------------------|------|-------|--------------------|-----------------------|
| <i>Allium schoenoprasum</i> 'Forcaste' | Forcaste Chive | Plug | 1,575 | 18"h x 10" w | Purple-Pink, Apr-May |
| <i>Allium schoenoprasum</i> 'Glaucum' | Blue Flowered Ornamental Chive | Plug | 1,575 | 12"h x 12" w | Light Pink, July-Aug |
| <i>Allium maximowiczii</i> 'Alba' | White Flowered Ornamental Chive | Plug | 1,575 | 6"h x 6-9" w | White, June |
| <i>Euphorbia myrsinites</i> | Myrtle Euphorbia | Plug | 1,575 | 6-12"h x 6-12" w | Yellow, Mar-Apr |
| <i>Sedum caulecola</i> 'Sunset Cloud' | Sunset Cloud Sedum | Plug | 1,575 | 6-8"h x 16-18" w | Red, Sept-Oct |
| <i>Sedum hybridum</i> 'Immergruene' | Evergreen Sedum | Plug | 1,575 | 3-6"h x 18-24" w | Yellow, June-July |
| <i>Sedum kamtschaticum</i> 'Takahira Dake' | Takahira Dake Kamtschatica Sedum | Plug | 1,575 | 3-5"h x 12-18" w | Yellow, July-Sept |
| <i>Sedum reflexum</i> 'Green Spruce' | Green Spruce Sedum | Plug | 1,575 | 6"h x 18" w | Evergreen |
| <i>Sedum sexangulare</i> | Six Angled Sedum | Plug | 1,575 | 3-6"h x 12-24" w | Yellow, June-Aug |
| <i>Sedum spectabile</i> 'Star Dust' | Star Dust Sedum | Plug | 1,575 | 18-23"h x 18-23" w | White, Sept-Oct |
| <i>Sedum telephium</i> 'Red Cauli' | Red Cauli Sedum | Plug | 1,575 | 8-12"h x 12-23" w | Pink, Aug-Sept |
| <i>Sedum x Vera Jamison'</i> | Vera Jamison Sedum | Plug | 1,575 | 10-12"h x 12-15" w | Dusky Pink, July-Sept |
| <i>Sempervivum</i> 'Purple Beauty' | Purple Beauty Hen and Chicks | Plug | 1,575 | 3" h x 5-6" w | Evergreen |
| <i>Sempervivum</i> 'Ruby Heart' | Ruby Heart Hen and Chicks | Plug | 1,575 | 3-4" h x 6-8" w | Evergreen |

Applicant: Swedish Hospital
 Address: 2826-36 West Foster Avenue
 Date of Introduction: December 16, 2020
 Plan Commission Hearing:

LANDSCAPE ARCHITECTURE
 902 Sundew Court, Aurora, IL
 630.376.9400
 www.trippedesign.com



© 2020 Tripped Design, P.C.

Swedish Hospital
 Part of **NorthShore**

Representative Plant List

Site Landscape and Green Roof
 Medical Office Building 2828 West Foster Avenue, Chicago, IL



Date: 12-16-2020

| Parkway/Plaza Landscape - Representative List | | | | | |
|---|----------------------------------|---------|-----|-------------|-------------------|
| Botanical Name | Common Name | Size | Qty | Mature Size | Bloom Color, Time |
| Cinkgo biloba 'Princeton Sentry' (male) | Princeton Sentry Maidenhair Tree | 3.0' BB | 4 | 50'h x 30'w | Inconspicuous |

| Extensive Green Roof Perennials - Representative List | | | | | |
|---|---------------------------------|------|-------|---------------------|-----------------------|
| Botanical Name | Common Name | Size | Qty | Mature Size | Bloom Color, Time |
| Allium schoenoprasum 'Forcaste' | Forcaste Chive | Plug | 1,575 | 18" h x 10" w | Purple-Pink, Apr-May |
| Allium schoenoprasum 'Glaucum' | Blue Flowered Ornamental Chive | Plug | 1,575 | 12" h x 12" w | Light Pink, July-Aug |
| Allium maximowiczii 'Alba' | White Flowered Ornamental Chive | Plug | 1,575 | 6" h x 6-9" w | White, June |
| Euphorbia myrsinites | Myrtle Euphorbia | Plug | 1,575 | 6-12" h x 6-12" w | Yellow, Mar-Apr |
| Sedum caucicola 'Sunset Cloud' | Sunset Cloud Sedum | Plug | 1,575 | 6-8" h x 16-18" w | Red, Sept-Oct |
| Sedum hybridum 'Immergruenchen' | Evergreen Sedum | Plug | 1,575 | 3-6" h x 18-24" w | Yellow, June-July |
| Sedum kamtschaticum 'Takahira Dake' | Takahira Dake Kamtschatka Sedum | Plug | 1,575 | 3-5" h x 12-18" w | Yellow, July-Sept |
| Sedum reflexum 'Green Spruce' | Green Spruce Sedum | Plug | 1,575 | 6" h x 18" w | Evergreen |
| Sedum sexangulare | Six Angled Sedum | Plug | 1,575 | 3-6" h x 12-24" w | Yellow, June-Aug |
| Sedum spectabile 'Star Dust' | Star Dust Sedum | Plug | 1,575 | 18-23" h x 18-23" w | White, Sept-Oct |
| Sedum telephium 'Red Caul' | Red Caul Sedum | Plug | 1,575 | 8-12" h x 12-23" w | Pink, Aug-Sept |
| Sedum x 'Vera Jamison' | Vera Jamison Sedum | Plug | 1,575 | 10-12" h x 12-15" w | Dusky Pink, July-Sept |
| Sempervivum 'Purple Beauty' | Purple Beauty Hen and Chicks | Plug | 1,575 | 3" h x 5-6" w | Evergreen |
| Sempervivum 'Ruby Heart' | Ruby Heart Hen and Chicks | Plug | 1,575 | 3-4" h x 6-6" w | Evergreen |

Applicant: Swedish Hospital
 Address: 2826-36 West Foster Avenue
 Date of Introduction: December 16, 2020
 Plan Commission Hearing:

LANDSCAPE ARCHITECTURE
 902 Sundew Court, Aurora, IL
 630.375.9400
 www.trippedesign.com



© 2020 Trippedesign, P.C.

Swedish Hospital
 Part of NorthShore

Representative Plant List
 Site Landscape and Green Roof
 Medical Office Building 2828 West Foster Avenue, Chicago, IL



Date: 12-16-2020

ELEVATIONS

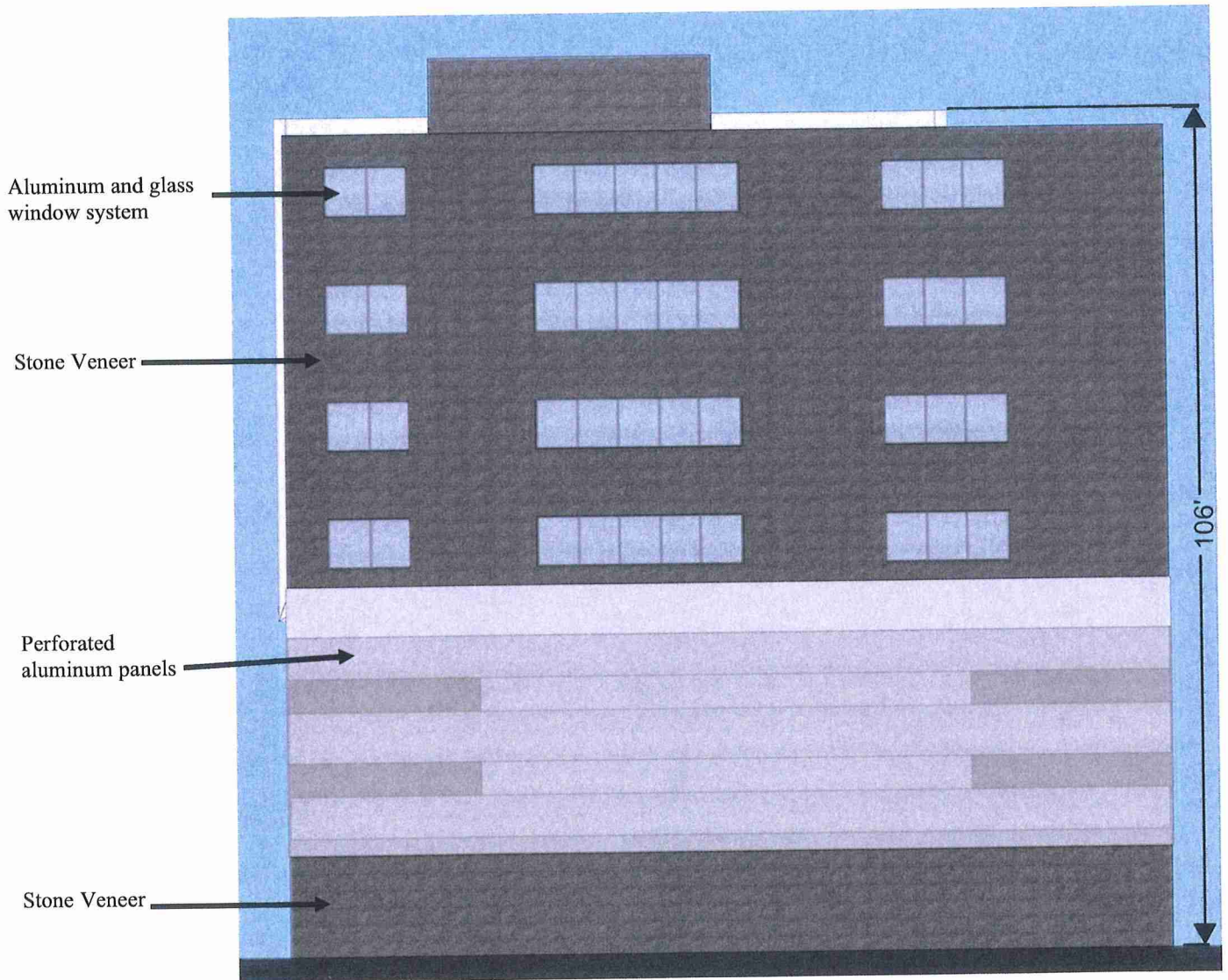

NORTH ELEVATION

Applicant: Swedish Hospital
Address: 2826-36 West Foster Avenue
Date of Introduction: December 16, 2020
Plan Commission Hearing:

ELEVATIONS

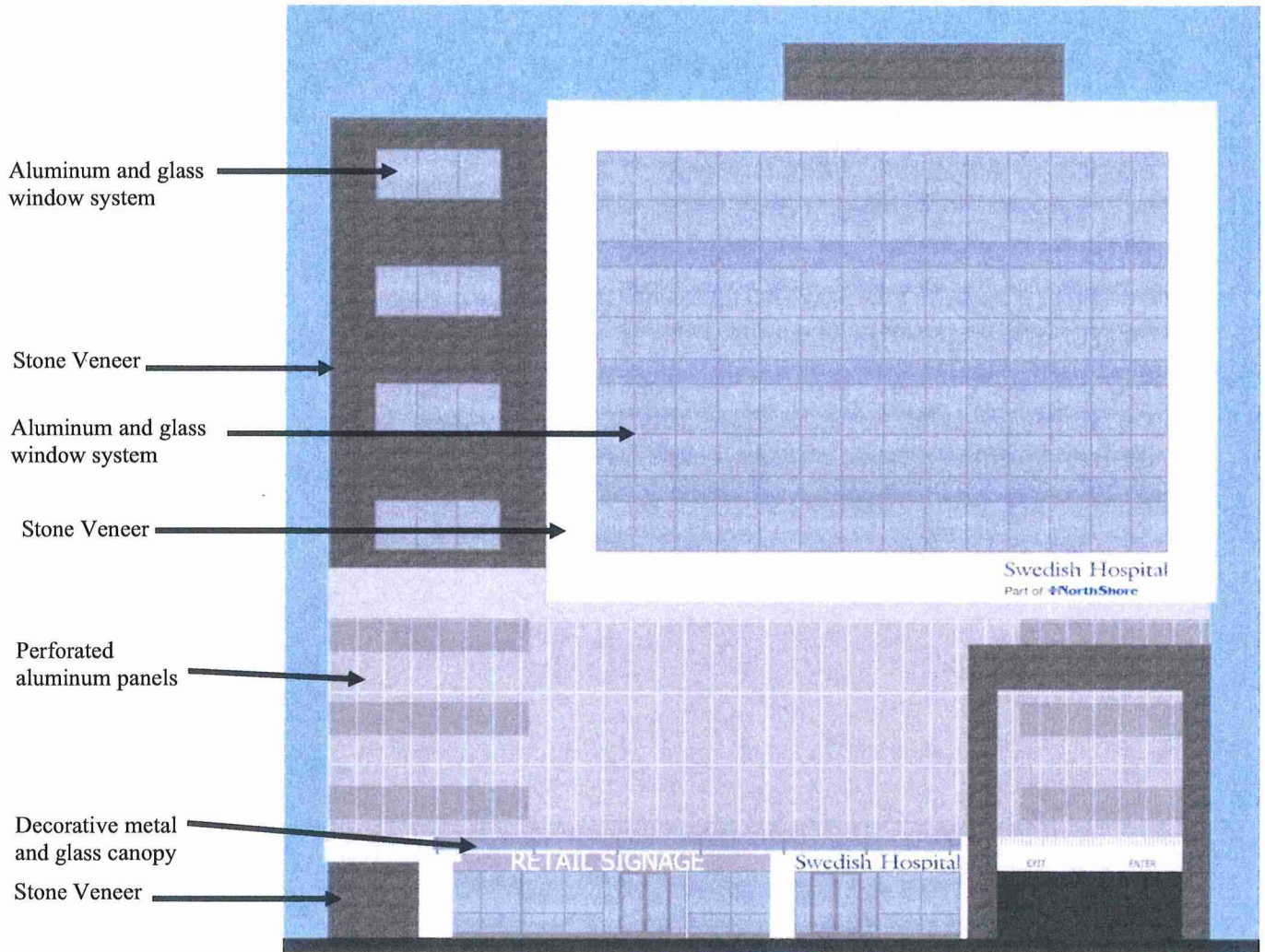

SOUTH ELEVATION

Applicant: Swedish Hospital
Address: 2826-36 West Foster Avenue
Date of Introduction: December 16, 2020
Plan Commission Hearing:

ELEVATIONS

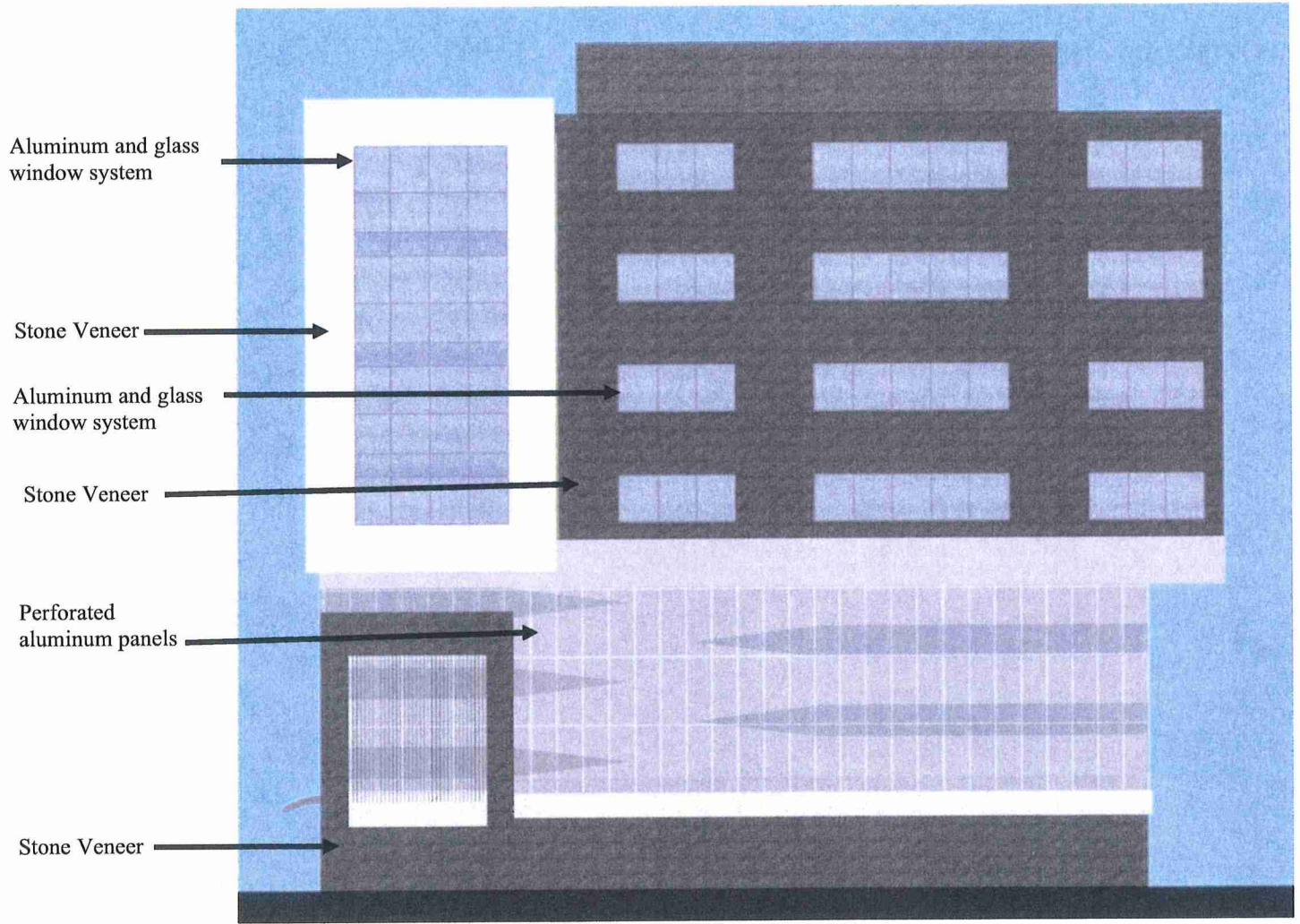

EAST ELEVATION

Applicant: Swedish Hospital
Address: 2826-36 West Foster Avenue
Date of Introduction: December 16, 2020
Plan Commission Hearing:

ELEVATIONS

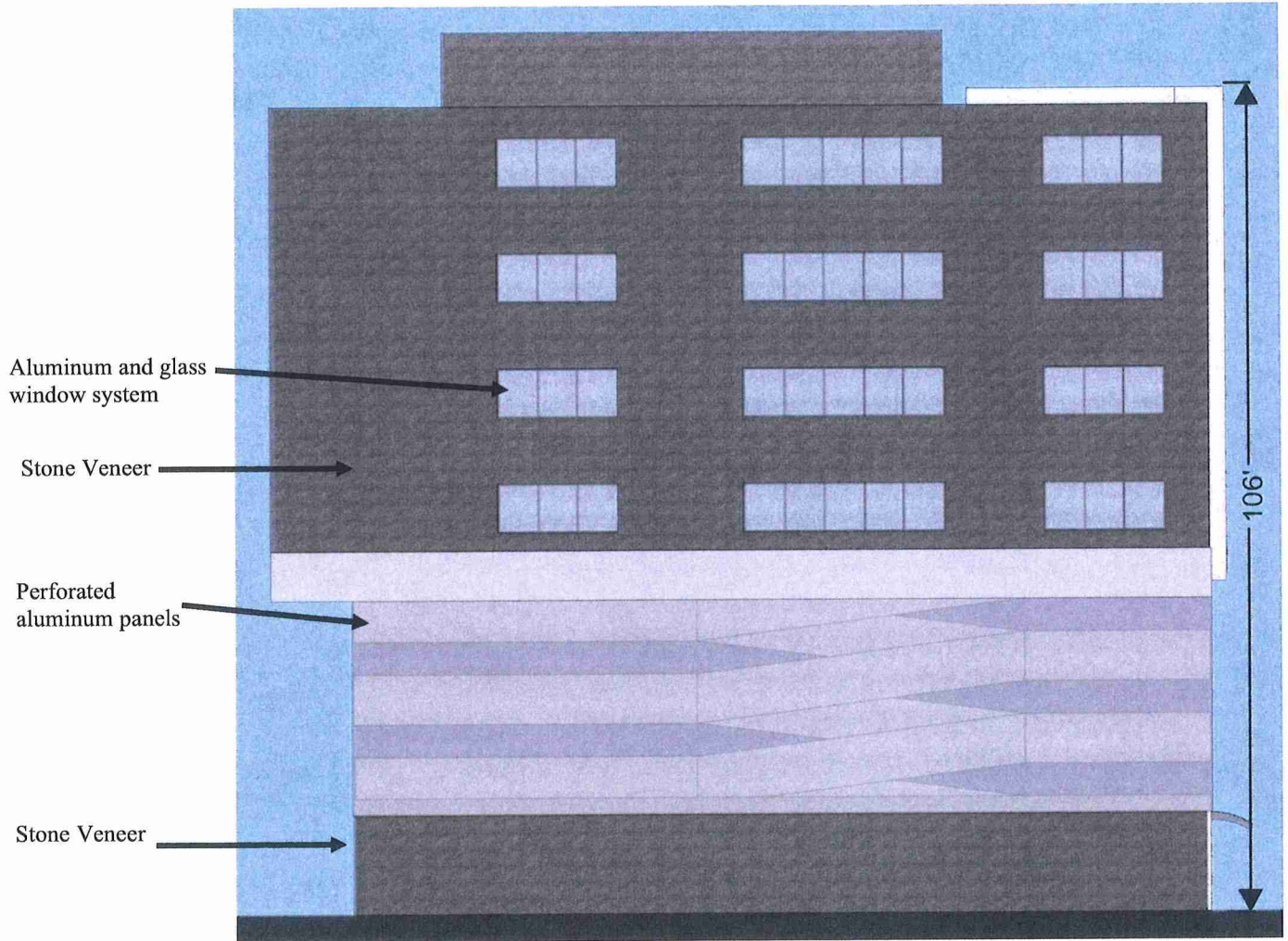

WEST ELEVATION

Applicant: Swedish Hospital
Address: 2826-36 West Foster Avenue
Date of Introduction: December 16, 2020
Plan Commission Hearing:

13-01-323-013-0000
JAMES LUCAS
3040 W BRYN MAWR
CHICAGO, IL 60659

13-01-323-016-0000
G MILOSAVIJEVIC A YA
5600 N VIRGINIA AVE
CHICAGO, IL 60659

13-01-323-018-0000
FREDERICK HYLAND
3036 W BRYN MAWR AVE
CHICAGO, IL 60659

13-01-324-025-0000
EDWARD LETOURNEAU
5611 N VIRGINIA
CHICAGO, IL 60659

13-01-324-031-0000
RICO C TALLUD
5600 N SACRAMENTO AV
CHICAGO, IL 60659

13-01-324-032-0000
FERIDA DABECA
3010 W BRYN MAWR AV
CHICAGO, IL 60659

13-01-324-033-0000
LEO DIANTZIKIS
3006 W BRYN MAWR AV
CHICAGO, IL 60659

13-01-324-034-0000
NORMA SCHWARTZ
3016 BRYN MAWR AVE
CHICAGO, IL 60659

13-01-324-035-0000
ASHWIN LLC
1421 CALLEN LN
DES PLAINES, IL 60016

13-01-325-028-0000
RONALD C MUI
2956 W BRYN MAWR AVE
CHICAGO, IL 60659

13-01-325-032-0000
SUSAN MURPHY
2944 W BRYN MAWR
CHICAGO, IL 60659

13-01-325-043-0000
LETICIA F TORREA
2948 W BRYN MAWR AV
CHICAGO, IL 60659

13-01-325-044-0000
MR-MRS JOHN HUNNIFORD
2938 BRYN MAWR AV
CHICAGO, IL 60659

13-01-325-045-0000
MARIA ELIPAS
5600 N RICHMOND
CHICAGO, IL 60659

13-01-325-046-0000
WILFREDO J SISON
2952 W BRYN MAWR AVE
CHICAGO, IL 60659

13-01-326-041-0000
ELIZABETH RUDOH TRUSTE
5601 N RICHMOND ST
CHICAGO, IL 60659

13-01-326-042-0000
MILA SEKULOSKI
2916 W BRYN MAWR
CHICAGO, IL 60659

13-01-326-045-0000
STEPHANIE MCLEES
2910 W BRYN MAWR AVE I
CHICAGO, IL 60659

13-01-326-049-0000
NEERAJ AND BINITA SHAH
5600 N FRANCISCO AVE
CHICAGO, IL 60659

13-01-327-001-0000
CHICAGO BOARD OF ED.
125 SOUTH CLARK
CHICAGO, IL 60603-5200

13-01-328-045-0000
NICK TZIOUFAS
5601 N MOZART ST
CHICAGO, IL 60659

13-01-328-046-0000
DANIEL VAN TRUONG
2820 W BRYN MAWR AV
CHICAGO, IL 60659

13-01-328-047-0000
DINA NICOLINI
2816 W BRYN MAWR AVE
CHICAGO, IL 60659

13-01-328-048-0000
ROMEO A DIZON
2812 W BRYN MAWR AVE
CHICAGO, IL 60659

13-01-328-049-0000
MINH HINH TRINH
2808 W BRYN MAWR
CHICAGO, IL 60659

13-01-328-050-0000
KIM JUNG WOO
2804 W BRYN MAWR AV
CHICAGO, IL 60659

13-01-328-051-0000
PERICLES KOSTOPOULUS
2800 BRYN MAWR AVE
CHICAGO, IL 60659

13-01-424-036-0000
CATHOLIC BISHOP CHICAGO
835 NORTH RUSH STREET
CHICAGO, IL 60611-2030

13-01-425-014-0000
SCHERMERHORN CO
2737 CENTRAL ST
EVANSTON, IL 60201

13-01-425-018-0000
RANDI TRINA ANDRESEN
2037 N PARKSIDE
PARK RIDGE, IL 60068

13-01-425-028-0000
BARBARA OTT
2700 A W BRYN MAWR
CHICAGO, IL 60659

13-01-425-029-0000
JONATHAN HAUSER
2700 W BRYN MAWR AVE B
CHICAGO, IL 60659

13-01-425-030-0000
ROBERTO ESQUIVEL
2700 W BRYN MAWR APT C
CHICAGO, IL 60659

13-01-425-031-0000
YURCHESHEN PLASKETT
2700 W BRYN MAUR #D
CHICAGO, IL 60659

13-01-425-032-0000
GAIL WETTENGEL
2700 W BRYN MAWR E
CHICAGO, IL 60659

13-01-425-033-0000
A TREBOVIC
2700 W BRYN MAWR AVE
CHICAGO, IL 60659

13-01-425-034-0000
DENNIS GALLEGOS
2710 W BRYN MAWR A
CHICAGO, IL 60659

13-01-425-035-0000
BIN QUIO LIN LUO
2710 W BRYN MAWR #B
CHICAGO, IL 60659

13-01-425-036-0000
JOSE VELEZ
2710 W BRYN MAWR AVE#C
CHICAGO, IL 60659

13-01-425-037-0000
BISMARCK B SERION
2710 W BRYNMAWR #D
CHICAGO, IL 60659

13-01-425-038-0000
KURT SORENSEN
2710 W BRYN MAWR E
CHICAGO, IL 60659

13-01-425-039-0000
ANH TUYET
2710 W BRYNMAWR #F
CHICAGO, IL 60659

13-01-426-001-0000
ACRES MOTEL
5600 N LINCOLN AVE
CHICAGO, IL 60659

13-01-428-029-0000
YOUKHANA O YOUKHANA
5601 N LINCOLN
CHICAGO, IL 60659

13-01-428-033-0000
GUEST HOUSE MOTEL
2600 W BRYN MAWR
CHICAGO, IL 60659

13-12-102-016-0000
MICHAEL ANDERSEN
5512 N VIRGINIA AV
CHICAGO, IL 60625

13-12-102-017-0000
BETTY AOGIANIS TRUST
5508 N VIRGINIA AVE
CHICAGO, IL 60625

13-12-102-020-0000
JAIME BARRIOS
5548 N VIRGINIA
CHICAGO, IL 60625

13-12-102-021-0000
PAULINE SEDLARZ
5554 N VIRGINIA AVE
CHICAGO, IL 60625

13-12-102-022-0000
WILLIAM VACALA CAROL
5544 N VIRGINIA AVE
CHICAGO, IL 60625

13-12-102-023-0000
G DENGLER M JENNER
5540 N VIRGINIA
CHICAGO, IL 60625

13-12-102-026-0000
PATRICIA MCGARR
5516 N VIRGINIA
CHICAGO, IL 60625

13-12-102-027-0000
WILLIAM M DUNN
5520 N VIRGINIA AV
CHICAGO, IL 60625

13-12-102-028-0000
VINCENT MARY EHRENBERG
5536 N VIRGINIA
CHICAGO, IL 60625

13-12-102-029-0000
JULIANNE MIGELY
5530 N VIRGINIA AVE
CHICAGO, IL 60625

13-12-102-030-0000
JULIA MILLER
5524 N VIRGINIA AVE
CHICAGO, IL 60625

13-12-102-031-0000
PATRICK J STURCH
5502 N VIRGINIA AV
CHICAGO, IL 60625

13-12-103-042-0000
MARYANN VANHOOK
2952 W GREGORY ST
CHICAGO, IL 60625

13-12-103-044-0000
J AND M RICHARD
2946 W GREGORY ST
CHICAGO, IL 60625

13-12-103-051-0000
PAUL GEISLER
2926 W GREGORY ST
CHICAGO, IL 60625

13-12-103-046-0000
NIZIDA ARRIAGA
2940 W GREGORY ST
CHICAGO, IL 60625

13-12-103-053-0000
MICHAEL SHAPIRO
2920 W GREGORY AV
CHICAGO, IL 60625

13-12-103-057-0000
GHEORGHE LOHAN
3244 N PULASKI RD
CHICAGO, IL 60641

13-12-103-055-0000
STEVEN HIRSCH
2914 W GREGORY ST
CHICAGO, IL 60625

13-12-103-059-0000
SAEED UGHRATDAR
5540 N FRANCISCO AVE
CHICAGO, IL 60625

13-12-103-064-0000
DENA PANDIS
PO BOX 256506
CHICAGO, IL 60625

13-12-103-070-0000
SIMON POP
2943 W BRYN MAWR
CHICAGO, IL 60659

13-12-103-063-0000
JOSEPH KINSELLA
2930 W GREGORY
CHICAGO, IL 60625

13-12-103-077-0000
HILL BRIANA E
5559 N VIRGINIA
CHICAGO, IL 60625

13-12-103-078-0000
GUS BACHAS
3013 W BRYN MAWR
CHICAGO, IL 60659

13-12-103-071-0000
MATTHEW DAUGHERTY
2939 W BRYN MAWR AVE
CHICAGO, IL 60659

13-12-103-080-0000
MASAHIKO AIDA
3005 W BRYN MAWR AVE
CHICAGO, IL 60659

13-12-103-082-0000
MILES D CONWAY
2935 W BRYN MAWR AV
CHICAGO, IL 60659

13-12-103-079-0000
R J MILLER
3009 W BRYN MAWR AVE
CHICAGO, IL 60659

13-12-103-084-0000
JAMES M MINCHELLA
2925 W BRYN MAWR AV
CHICAGO, IL 60659

13-12-103-085-0000
FABIO MARIA ORTEGA
2921 W BRYN MAWR AV
CHICAGO, IL 60659

13-12-103-083-0000
A T SIDDIQUI
2929 W BRYN MAWR
CHICAGO, IL 60659

13-12-103-087-0000
FRANK G HENGELMANN
2913 W BRYN MAWR AVE
CHICAGO, IL 60659

13-12-103-088-0000
BELLENE KAISH
2907 BRYN MAWR
CHICAGO, IL 60659

13-12-103-086-0000
SALAR KHAN R SALAR
2917 W BRYN MAWR AV
CHICAGO, IL 60659

13-12-103-090-0000
TALAT MOHIUDDIN
2951 W BRYN MAWR
CHICAGO, IL 60659

13-12-103-091-0000
DONALD WILLIAMS AND CA
2947 W BRYN MAWR AVE
CHICAGO, IL 60659

13-12-103-089-0000
ROBERT GORDON
5556 N FRANCISCO AVE
CHICAGO, IL 60625

13-12-103-093-0000
JOHN H MOY
2970 W GREGORY
CHICAGO, IL 60625

13-12-103-094-0000
ERIK MATSUNAGA
2960 W GREGORY ST
CHICAGO, IL 60625

13-12-103-092-0000
MORT BENJAMIN
5535 N VIRGINIA
CHICAGO, IL 60625

13-12-103-096-0000
KONSTANTINOS N PRIMBAS
3001 W BRYN MAWR
CHICAGO, IL 60659

13-12-103-097-0000
JESUS S NACPIL
2961 W BRYN MAWR
CHICAGO, IL 60659

13-12-103-095-0000
LOUIS C GRAZZIANO
2956 W GREGORY ST
CHICAGO, IL 60625

13-12-104-001-0000
WING MAH
2859 W BRYN MAWR
CHICAGO, IL 60659

13-12-103-098-0000
HEATHER S JUST TRUSTEE
2957 W BRYN MAWR AVE
CHICAGO, IL 60659

13-12-104-005-0000
MISO BOGDANOV
2847 W BRYN MAWR AVE
CHICAGO, IL 60659

13-12-104-003-0000
LAILA ROTHSTEIN
2851 W BRYN MAWR
CHICAGO, IL 60659

13-12-104-007-0000
CAROL R MANN
2841 W BRYN MAWR
CHICAGO, IL 60659

13-12-104-015-0000
DAVID KARALL
2821 W BRYN MAWR AVE
CHICAGO, IL 60659

13-12-104-013-0000
MICHAEL FRANK NARDI
2827 W BRYN MAWR AVE
CHICAGO, IL 60659

13-12-104-017-0000
ANTONIO S ANTONIO JR
2817 W BRYN MAWR AV
CHICAGO, IL 60659

13-12-104-022-0000
SUSAN MARX
2848 W GREGORY
CHICAGO, IL 60625

13-12-104-023-0000
JEFF SINGER
2844 W GREGORY
CHICAGO, IL 60625

13-12-104-034-0000
PETER THUY DUONG
2801 W BRYN MAWR AV
CHICAGO, IL 60659

13-12-104-035-0000
CAROLE ABLAHAT
5554 N CALIFORNIA
CHICAGO, IL 60625

13-12-104-033-0000
GEIDERMAN PELLAR
2814 W GREGORY
CHICAGO, IL 60625

13-12-104-037-0000
GLORIA E DEJESUS
5548 N CALIFORNIA AV
CHICAGO, IL 60625

13-12-104-038-0000
ELISEO ARGUELLES
5546 N CALIFORNIA AVE
CHICAGO, IL 60625

13-12-104-036-0000
BENJAMIN D DALUSONG
5552 N CALIFORNIA
CHICAGO, IL 60625

13-12-104-040-0000
QUANG LAM
5542 N CALIFORNIA
CHICAGO, IL 60625

13-12-104-041-0000
JOHN DONG
5540 N CALIFORNIA AVE
CHICAGO, IL 60625

13-12-104-039-0000
MY LE AND DUNG PHAN
5544 N CALIFORNIA AVE
CHICAGO, IL 60625

13-12-104-043-0000
EDWIN LAZAR TANIA ESHO
2800 W GREGORY
CHICAGO, IL 60625

13-12-104-046-0000
MARILYN DEKOVEN
2834 W GREGORY
CHICAGO, IL 60625

13-12-104-042-0000
EDWIN LAZAR TANIA ESHO
2800 W GREGORY
CHICAGO, IL 60625

13-12-104-048-0000
SAM LUK
2826 W GREGORY
CHICAGO, IL 60625

13-12-104-049-0000
JOHN P HEIDLOFF
2822 W GREGORY ST
CHICAGO, IL 60625

13-12-104-047-0000
HAROLD H STRAUSS
2830 W GREGORY STR
CHICAGO, IL 60625

13-12-104-051-0000
LAURA FISCHER
2840 W GREGORY ST
CHICAGO, IL 60625

13-12-104-052-0000
YUJI KUNII
2837 W BRYN MAWR AVE
CHICAGO, IL 60659

13-12-104-050-0000
LJILJANA ZORLAK
2818 W GREGORY
CHICAGO, IL 60625

13-12-104-054-0000
RYAN D NELSON NICOLE
2850 W GREGORY ST
CHICAGO, IL 60625

13-12-104-055-0000
ELAINE YAKIMOW
2831 W BRYN MAWR AVE
CHICAGO, IL 60659

13-12-104-053-0000
PETER GATARIC
5535 N FRANCISCO
CHICAGO, IL 60625

13-12-105-008-0000
GARY B JOHNSON
5501 N VIRGINIA
CHICAGO, IL 60625

13-12-105-009-0000
SYMEON D STAVRAKAS
2961 W GREGORY ST
CHICAGO, IL 60625

13-12-105-014-0000
JOHN G WEIGELT
2945 W GREGORY ST
CHICAGO, IL 60625

13-12-105-010-0000
SYMEON D STAVRAKAS
2961 W GREGORY ST
CHICAGO, IL 60625

13-12-105-027-0000
PETER PANAGOULIAS
2907 W GREGORY
CHICAGO, IL 60625

13-12-105-028-0000
ERIC SANCHEZ
5522 N FRANCISCO AVE
CHICAGO, IL 60625

13-12-105-041-0000
ROBERT PERRIE
2924 W CATALPA
CHICAGO, IL 60625

13-12-105-029-0000
W R ROGERS
5522 N FRANCISCO AV
CHICAGO, IL 60625

13-12-105-047-0000
ROBERT HOSTETTER
2908 CATALPA AV
CHICAGO, IL 60625

13-12-105-053-0000
K OLSEN R BUCHANAN
2944 W CATALPA AV
CHICAGO, IL 60625

13-12-105-057-0000
KIMBERLY BARES
2929 W GREGORY
CHICAGO IL 60625

13-12-105-056-0000
DEREK BROKA & DEVON WH
2933 W GREGORY ST
CHICAGO IL 6062

13-12-105-061-0000
ALFONS A VANDUYSE
2921 W GREGORY ST
CHICAGO, IL 60625

13-12-105-063-0000
DOMENICK MIKICIC
5509 N VIRGINIA ST
CHICAGO, IL 60625

13-12-105-060-0000
WARREN E SILVER
2925 W GREGORY
CHICAGO, IL 60625

13-12-105-065-0000
PAUL G MCDONAGH
2934 W CATALPA AVE
CHICAGO, IL 60625

13-12-105-066-0000
WILLIAM SCHEIDERICH
2955 W GREGORY
CHICAGO, IL 60625

13-12-105-064-0000
ANDREAS E ELIOPOULOS
2940 W CATALPA AV
CHICAGO, IL 60625

13-12-105-069-0000
SEYMOUR LEVINE 5683
5515 N VIRGINIA ST
CHICAGO, IL 60625

13-12-105-067-0000
ROLANDO R ACOSTA
2949 W GREGORY
CHICAGO, IL 60625

13-12-105-071-0000
P S OCONNOR
5321 N LINCOLN
CHICAGO, IL 60625

13-12-105-072-0000
J MERCER L GLASS
2900 W CATALPA AV
CHICAGO, IL 60625

13-12-105-073-0000
JAMES O GRADY
2948 W CATALPA
CHICAGO, IL 60625

13-12-105-074-0000
B TED KOSIR
2952 W CATALPA
CHICAGO, IL 60625

13-12-105-075-0000
ANA CRISAN
2958 W CATALPA AVE
CHICAGO, IL 60625

13-12-105-076-0000
WILLIAM S CALLARD
2919 W CATALPA AVE
CHICAGO, IL 60625

13-12-105-077-0000
MR DAVID ELLETT
2918 W CATALPA
CHICAGO, IL 60625

13-12-105-078-0000
PST BARBARA O CONNOR
2930 W CATALPA
CHICAGO, IL 60625

13-12-105-079-0000
ANN MARIE ARDEN/TRUSTE
5519 N. VIRGINIA AVE.
CHICAGO, IL 60625

13-12-105-080-0000
DAVID PILIGRIM
2939 W GREGORY ST
CHICAGO, IL 60625

13-12-106-014-0000
JEFFREY KOBAYASHI
2815 W GREGORY ST
CHICAGO, IL 60625

13-12-106-021-0000
JAMES DIAN CHRONIS
2838 W CATALPA
CHICAGO, IL 60625

13-12-106-023-0000
EVANGELINE ALPOGIANIS
2834 W CATALPA
CHICAGO, IL 60625

13-12-106-025-0000
TAXPAYER OF
2828 W CATALPA
CHICAGO, IL 60625

13-12-106-026-0000
CHICAGO TITLE LAND TRUST
LAND TRUST NO. 8002380807
10 S LASALLE ST #2750
CHICAGO, IL 60603

13-12-106-027-0000
SCOT HILDA MARTIN
2824 W CATALPA
CHICAGO, IL 60625

13-12-106-039-0000
MAX PYSTER MD
2802 CATALPA AV
CHICAGO, IL 60625

13-12-106-043-0000
RUL RUFINO
2820 W CATALPA AVE
CHICAGO, IL 60625

13-12-106-044-0000
HUERTA 2016 FAMILY TRU
2814 W CATALPA AVE
CHICAGO, IL 60625

13-12-106-049-0000
AUDINELLE
2821 W GREGORY ST
CHICAGO, IL 60625

13-12-106-051-0000
ALTUS GROUP US INC
21001 N TATUM BLD 1630
PHOENIX, AZ 85050

13-12-106-053-0000
BRIGGS GINTHER
5516 N CALIFORNIA AVE
CHICAGO, IL 60625

13-12-106-056-0000
SCOT A CAMPBELL
2841 W GREGORY
CHICAGO, IL 60625

13-12-106-057-0000
ROBERT G PLUTA CHRIS
2837 W GREGORY ST
CHICAGO, IL 60625

13-12-106-058-0000
GARRETT JENSEN
2831 W GREGORY ST
CHICAGO, IL 60625

13-12-106-059-0000
W CHEPEL D TESAURO
5512 N CALIFORNIA
CHICAGO, IL 60625

13-12-106-060-0000
B MILTON LEVINSON
5508 N CALIFORNIA AV
CHICAGO, IL 60625

13-12-106-063-0000
BERNARBO L VILLARIN
5524 N CALIFORNIA AVE
CHICAGO, IL 60625

13-12-106-064-0000
THOMAS WILDA D LEAL
5520 N CALIFORNIA AV
CHICAGO, IL 60625

13-12-106-065-0000
LOUIS LINDA CORREA
2849 W GREGORY ST
CHICAGO, IL 60625

13-12-106-066-0000
MIKE DIECIUC
2845 W GREGORY ST
CHICAGO, IL 60625

13-12-106-067-0000
MARJORIE E BLOSS ALE
2827 W GREGORY ST
CHICAGO, IL 60625

13-12-106-068-0000
MIDYETT HUNTER
5505 N FRANCISCO
CHICAGO, IL 60625

13-12-106-069-0000
VAL NITA TRIF
5515 N FRANCISCO
CHICAGO, IL 60625

13-12-106-070-0000
LOUIE A KRITIKOS
2850 W CATALPA AVE
CHICAGO, IL 60625

13-12-107-008-0000
ELLEN A GANJA
5440 N VIRGINIA
CHICAGO, IL 60625

13-12-107-009-0000
DR IN HUH
5432 N VIRGINIA AV
CHICAGO, IL 60625

13-12-107-017-0000
JACK CHEN
5410 N VIRGINIA AVE
CHICAGO, IL 60625

13-12-107-018-0000
AHMAD A MUHAMMAD
5408 N VIRGINIA AVE
CHICAGO, IL 60625

13-12-107-019-0000
ELLEN B FREIDMAN AS TR
5400 N VIRGINIA AVE
CHICAGO, IL 60625

13-12-107-020-0000
J H MACGREGOR
5452 N VIRGINIA AVE
CHICAGO, IL 60625

13-12-107-022-0000
BARBARA CORTZEN
5428 N VIRGINIA AVE
CHICAGO, IL 60625

13-12-107-023-0000
MARI YAMAGUCHI
5424 N VIRGINIA AVE
CHICAGO, IL 60625

13-12-107-024-0000
HEATHER MCGINLEY
5420 N VIRGINIA
CHICAGO, IL 60625

13-12-107-025-0000
ROBERT GERBER
5414 N VIRGINIA AV
CHICAGO, IL 60625

13-12-107-026-0000
JAMES C BEIEN
3005 W CATALPA AV
CHICAGO, IL 60625

13-12-107-027-0000
MARTINEZ
5448 N VIRGINIA AVE
CHICAGO, IL 60625

13-12-107-028-0000
MARK A MORAN
5444 N VIRGINIA
CHICAGO, IL 60625

13-12-107-029-0000
EDWARD B SCOTT
5442 N VIRGINIA AVE
CHICAGO, IL 60625

13-12-108-001-0000
TOMAS MATUSAITIS
2969 W CATALPA AVE
CHICAGO, IL 60625

13-12-108-007-0000
ANDREW M PAVLPTOS
2960 W RASCHER AV
CHICAGO, IL 60625

13-12-108-011-0000
JEFFERY FRANKEL TRUSTE
5315 N CLARK ST #624
CHICAGO, IL 60640

13-12-108-013-0000
CHICAGO TITLE LAND TRUST
CTLTC 8002359687
2939 W CATALPA AVE
CHICAGO, IL 60625

13-12-108-027-0000
DAVID KATHY NEELY
5454 N FRANCISCO
CHICAGO, IL 60625

13-12-108-038-0000
RICHARD G LEYBA
2920 W RASCHER AV
CHICAGO, IL 60625

13-12-108-043-0000
MANUEL P GALVAN
5434 N FRANCISCO
CHICAGO, IL 60625

13-12-108-047-0000
VASILIOS MELAHOURES
2911 W CATAPLA
CHICAGO, IL 60625

13-12-108-048-0000
DAVID KATHY NEELY
5454 N FRANCISCO
CHICAGO, IL 60625

13-12-108-049-0000
L LECHNIAK
2931 W CATALPA
CHICAGO, IL 60625

13-12-108-052-0000
RICHARD F FRIEDMAN
2919 W CATALPA AVE
CHICAGO, IL 60625

13-12-108-053-0000
HUNTINGTON CUDAHY
2930 W RASCHER AVE
CHICAGO, IL 60625

13-12-108-054-0000
GIOVANNI SICILIA
2926 W RASCHER
CHICAGO, IL 60625

13-12-108-055-0000
LORA KOVAC
2914 W RASCHER AVE
CHICAGO, IL 60625

13-12-108-056-0000
FUAD BEKTASEVIC
2910 W RASCHER
CHICAGO, IL 60625

13-12-108-057-0000
GLORIA K BERKWITS
2944 W RASCHER
CHICAGO, IL 60625

13-12-108-058-0000
CHOTE BENJAKUL
2940 W RASCHER AV
CHICAGO, IL 60625

13-12-108-059-0000
YVETTE GONZALEZ
2936 W RASCHER AV
CHICAGO, IL 60625

13-12-108-060-0000
ALEXANDRA KOCHMAN
5453 N VIRGINIA AV
CHICAGO, IL 60625

13-12-108-061-0000
BARBARA J VAHLE
5449 N VIRGINIA AV
CHICAGO, IL 60625

13-12-108-062-0000
DONNA SPIEGEL
2923 W CATALPA AVE
CHICAGO, IL 60625

13-12-108-063-0000
JASON GRINTER
2950 W RASCHER AVE
CHICAGO, IL 60625

13-12-108-064-0000
T GRBAVAC CBUCK
5443 N VIRGINIA AVE
CHICAGO, IL 60625

13-12-108-065-0000
ALICE MICHAEL REVOCABL
1005 MOHAWK RD
WILMETTE, IL 60091

13-12-109-001-0000
LEO S SFIKAS
5455 N FRANCISCO AVE
CHICAGO, IL 60625

13-12-109-006-0000
RONALD F DIVARCO
2841 W CATALPA AV
CHICAGO, IL 60625

13-12-109-015-0000
SOFIA C BEKIARIS
2815 W CATALPA AV
CHICAGO, IL 60625

13-12-109-041-0000
REMEDIOS B SALAZAR
2838 W RASCHER AVE
CHICAGO, IL 60625

13-12-109-042-0000
MOIRA C OCONNOR
2834 W RASCHER AVE
CHICAGO, IL 60625

13-12-109-043-0000
STEVE SFIKAS
2828 W RASCHER AV
CHICAGO, IL 60625

13-12-109-044-0000
ROGER M OLSEN 7511
2826 W RASCHER AV
CHICAGO, IL 60625

13-12-109-045-0000
MARTIN SHIMELFARB
2818 W RASCHER AVE
CHICAGO, IL 60625

13-12-109-046-0000
VICTOR VILLALOBOS
2814 W RASCHER
CHICAGO, IL 60625

13-12-109-047-0000
DANIEL NAVARRO
2842 W RASCHER
CHICAGO, IL 60625

13-12-109-049-0000
ANDREW T BRENNAN
2848 W RASCHER AVE
CHICAGO, IL 60625

13-12-109-050-0000
AGOSTINO LORENZINI
2858 W RASCHER AVE
CHICAGO, IL 60625

13-12-109-051-0000
KEMAL HODZIC
2852 W RASCHER
CHICAGO, IL 60625

13-12-109-056-0000
M M ACCIARI
2851 W CATALPA AV
CHICAGO, IL 60625

13-12-109-057-0000
CATHERINE A KWIATKOWSK
2847 W CATALPA AVE
CHICAGO, IL 60625

13-12-109-060-0000
JEANETTE BENZ
2827 W CATALPA
CHICAGO, IL 60625

13-12-109-062-0000
MINIKIEL WIGREN
2805 W CATALPA AVE
CHICAGO, IL 60625

13-12-109-065-0000
JAVID FARIDA BADSHAH
5438 N CALIFORNIA AVE
CHICAGO, IL 60625

13-12-109-066-0000
DAWN E HANCOCK TRUSTEE
2804 W RASCHER AVE
CHICAGO, IL 60625

13-12-109-067-0000
DAVID ANNA BENZ
2835 W CATALPA
CHICAGO, IL 60625

13-12-109-068-0000
SCOTT CHOI
5450 N CALIFORNIA
CHICAGO, IL 60625

13-12-109-069-0000
MITSU UCHIMOTO
5442 N CALIFORNIA AVE
CHICAGO, IL 60625

13-12-109-070-0000
PETER K TIMOV
2819 W CATALPA
CHICAGO, IL 60625

13-12-110-009-0000
S SCHMOOKLER
2947 W RASCHER AVE
CHICAGO, IL 60625

13-12-110-011-0000
ARGIRIS LIASKAS
2943 W RASCHER
CHICAGO, IL 60625

13-12-110-013-0000
LUIS PINEIROS
2935 W RASCHER AV
CHICAGO, IL 60625

13-12-110-015-0000
DANIEL LORBER
2929 W RASCHER AV
CHICAGO, IL 60625

13-12-110-024-0000
JAY VOSS
2901 W RASCHER AV
CHICAGO, IL 60625

13-12-110-030-0000
HENRY MOLLY KIM
2934 W BALMORAL AVE
CHICAGO, IL 60625

13-12-110-031-0000
ANGEL M. OCAMPO
2930 W BALMORAL AV
CHICAGO, IL 60625

13-12-110-040-0000
ANNA J KIM
5400 N FRANCISCO AV
CHICAGO, IL 60625

13-12-110-043-0000
THOMAS MCNAMARA
2915 W RASCHER AVE
CHICAGO, IL 60625

13-12-110-044-0000
MATTHEW J WISE
2909 W RASCHER AV
CHICAGO, IL 60625

13-12-110-045-0000
HARLAN STERN
5425 N VIRGINIA AVE
CHICAGO, IL 60625

13-12-110-046-0000
PAULINE LY
5419 N VIRGINIA AVE
CHICAGO, IL 60625

13-12-110-047-0000
SACHIN ANAND
5415 N VIRGINIA
CHICAGO, IL 60625

13-12-110-048-0000
EUGENE T RICHMOND
5411 N VIRGINIA
CHICAGO, IL 60625

13-12-110-049-0000
TINA GRANIAS
5407 N VIRGINIA AVE
CHICAGO, IL 60625

13-12-110-050-0000
DOUGLAS PANCOAST KIM
5401 N VIRGINIA AVE
CHICAGO, IL 60625

13-12-110-051-0000
STOJAN MILENA BAJICH
2925 W RASCHER AV
CHICAGO, IL 60625

13-12-110-052-0000
JOHN P GALLAGHER
2921 W RASCHER AV
CHICAGO, IL 60625

13-12-110-053-0000
ROBERT W BENSON
2910 W BALMORAL AV
CHICAGO, IL 60625

13-12-110-054-0000
PHILIP R RUSSO A MARRI
2926 W BALMORAL AVE
CHICAGO, IL 60625

13-12-110-055-0000
HIRO MASUOKA
2922 W BALMORMAL AVE
CHICAGO, IL 60625

13-12-110-056-0000
DOAN SINH
2918 W BALMORAL
CHICAGO, IL 60625

13-12-110-057-0000
CHUNG WON MOON
2914 W BALMORAL AV
CHICAGO, IL 60625

13-12-110-058-0000
NANCY K WEBMAN REV TRS
2946 W BALMORAL AVE
CHICAGO, IL 60625

13-12-110-059-0000
J SISON L NEDILSKY
2940 W BALMORAL AVE
CHICAGO, IL 60625

13-12-110-060-0000
CHRISTINA I DIMOPOULOS
2936 W BALMORAL
CHICAGO, IL 60625

13-12-111-001-0000
MARK PERKINS
5415 N FRANCISCO AVE
CHICAGO, IL 60625

13-12-111-003-0000
MEREDITH DAN OCONNOR
2851 RASCHER AVE
CHICAGO, IL 60625

13-12-111-007-0000
ROBERT F OLMSTEAD
2837 W RASCHER AVE
CHICAGO, IL 60625

13-12-111-024-0000
KEVIN MCGUINE
2832 W BALMORAL AV
CHICAGO, IL 60625

13-12-111-026-0000
CHRISTA ALTMANN
2826 W BALMORAL
CHICAGO, IL 60625

13-12-111-041-0000
LEONIDAS C VINAKOS
2827 W RASCHER AV
CHICAGO, IL 60625

13-12-111-042-0000
GORDON J BEU
2821 W RASCHER
CHICAGO, IL 60625

13-12-111-043-0000
ELIZABETH KRITICOS
2815 W RASCHER
CHICAGO, IL 60625

13-12-111-044-0000
JUDITH A BORENSTEIN
2840 W BALMORAL AVE
CHICAGO, IL 60625

13-12-111-045-0000
MIJO PULJIC
2836 W BALMORAL AVE
CHICAGO, IL 60625

13-12-111-046-0000
IVAN RITTENBERG
2822 W BALMORAL
CHICAGO, IL 60625

13-12-111-048-0000
KEVIN MCGUIRE
2832 W BALMORAL AV
CHICAGO, IL 60625

13-12-111-049-0000
CHRISTA ALTMANN
2826 W BALMORAL AVE
CHICAGO, IL 60625

13-12-111-050-0000
JAY S NELSON
2850 BALMORAL AVE
CHICAGO, IL 60625

13-12-111-051-0000
JAMES HILLY
2844 W BALMORAL AV
CHICAGO, IL 60625

13-12-111-052-0000
ANDREW A WITT SARA R
2801 W RASCHER AVE
CHICAGO, IL 60625

13-12-111-053-0000
ELIZABETH A BERTCH
5418 N CALIFORNIA AVE
CHICAGO, IL 60625

13-12-111-054-0000
RASIMMAHUTOVIC
5414 N CALIFORNIA
CHICAGO, IL 60625

13-12-111-055-0000
TAXPAYER OF
5410 N CALIFORNIA
CHICAGO, IL 60625

13-12-111-056-0000
GEORGE GHORBANIAN
5406 N CALIFORNIA
CHICAGO, IL 60625

13-12-111-057-0000
Z AHMAD
2806 W BALMORAL
CHICAGO, IL 60625

13-12-111-058-0000
GREG WERSTLER
2818 BALMORAL AV
CHICAGO, IL 60625

13-12-111-059-0000
L S J A FRIEDMAN
2814 W BALMORAL
CHICAGO, IL 60625

13-12-111-060-0000
LEO PARK
5401 N FRANCISCO AVE
CHICAGO, IL 60625

13-12-111-061-0000
MEREDITH OCONNOR
2851 W RASCHER
CHICAGO, IL 60625

13-12-111-062-0000
STEVE ROUMBOS
2831 W RASCHER AVE
CHICAGO, IL 60625

13-12-112-007-0000
STEFANSKI SANDBURG
5340 N VIRGINIA
CHICAGO, IL 60625

13-12-112-008-0000
EUSTATHIOS V SPANOS
3939 W FITCH
LINCOLNWOOD, IL 60712

13-12-112-009-0000
MICHAEL VENETOS
5336 N VIRGINIA AV
CHICAGO, IL 60625

13-12-112-010-0000
ANTHONY NGUYEN
5332 N VIRGINIA
CHICAGO, IL 60625

13-12-112-011-0000
DENNIS P SLOTTA
5328 N VIRGINIA AV
CHICAGO, IL 60625

13-12-112-012-0000
HENG SIK PARK
5326 N VIRGINIA AVE
CHICAGO, IL 60625

13-12-112-013-0000
JOHN M DERAEDT
5322 N VIRGINIA AVE
CHICAGO, IL 60625

13-12-112-014-0000
THOR UREMOVICH
5320 N VIRGINIA AVE
CHICAGO, IL 60625

13-12-112-018-0000
JASPREET BINDRA
5306 N VIRGINIA AVE
CHICAGO, IL 60625

13-12-112-020-0000
5306 N VIRGINIA LLC
1305 W BARRY
CHICAGO, IL 60657

13-12-112-021-0000
BUDD CAROL SHEHAB
5300 N VIRGINIA AV
CHICAGO, IL 60625

13-12-112-022-0000
ANDREW W LEE
5352 N VIRGINIA AVE
CHICAGO, IL 60625

13-12-112-023-0000
ANTE LONCAR
5348 N VIRGINIA AV
CHICAGO, IL 60625

13-12-112-024-0000
V A
5344 N VIRGINIA AV
CHICAGO, IL 60625

13-12-112-025-0000
R KULP M BAKER
5316 N VIRGINIA
CHICAGO, IL 60625

13-12-112-026-0000
RYAN LAMB
5310 N VIRGINIA AVE
CHICAGO, IL 60625

13-12-112-027-0000
M VANDERPOEL L COADY
3003 W BALMORAL
CHICAGO, IL 60625

13-12-113-001-0000
SAM ALCHLER
9141 KOLMAR AVE
SKOKIE, IL 60076

13-12-113-007-0000
ALEXIA BESBEKOS
5339 N VIRGINIA AVE
CHICAGO, IL 60625

13-12-113-008-0000
DANIEL M CONNOLLY
5335 N VIRGINIA
CHICAGO, IL 60625

13-12-113-014-0000
MARTHA NOTES ZAFER
2923 W BALMORAL
CHICAGO, IL 60625

13-12-113-016-0000
BRANKO KOSCAK
3217 W BYRON 1E
CHICAGO, IL 60618

13-12-113-031-0000
SAMI I BENJAMIN
2912 W SUMMERDALE
CHICAGO, IL 60625

13-12-113-039-0000
FRANCISCO LAZARO CHUY
2916 W SUMMERDALE
CHICAGO, IL 60625

13-12-113-041-0000
ASAN USNIJA ZAGORA
2924 W SUMMERDALE
CHICAGO, IL 60625

13-12-113-044-0000
RUSALINA GIURGIU
2933 W BALMORAL
CHICAGO, IL 60625

13-12-113-045-0000
KEITH D KOLTON
2929 W BALMORAL AVE
CHICAGO, IL 60625

13-12-113-047-0000
GEORGETTE JOSEPH
2939 W BALMORAL AV
CHICAGO, IL 60625

13-12-113-048-0000
CLAIRE E OCONNOR
2915 W BALMORAL AVE C
CHICAGO, IL 60625

13-12-113-049-0000
JEANNINE MONFORTI
2911 W BALMORAL AVE
CHICAGO, IL 60625

13-12-113-050-0000
JACOB CRAMER
2907 W BALMORAL AVE
CHICAGO, IL 60625

13-12-113-051-0000
B MEHTA
5354 N FRANCISCO AVE
CHICAGO, IL 60625

13-12-113-052-0000
TAXPAYER OF
2938 W SUMMERDALE AV
CHICAGO, IL 60625

13-12-113-053-0000
H H R SLOTT
2934 W SUMMERDALE AVE
CHICAGO, IL 60625

13-12-113-054-0000
SAMI I BENJAMIN
2912 W SUMMERDALE
CHICAGO, IL 60625

13-12-113-055-0000
KWOK KI TSANG
2908 W SUMMERDALE AV
CHICAGO, IL 60625

13-12-113-058-0000
INDER GAURI
1611 W ROSE HILL DR
CHICAGO, IL 60660

13-12-113-059-0000
SPIROS BUMBRIS
2904 W SUMMERDALE AV
CHICAGO, IL 60625

13-12-113-060-0000
RITA LEVINSON
5345 N VIRGINIA AV
CHICAGO, IL 60625

13-12-113-061-0000
UMERA BUTT
5345 N VIRGINIA AVE#A
CHICAGO, IL 60625

13-12-113-062-0000
DAVID GRANT
5345 N VIRGINIA AVE
CHICAGO, IL 60625

13-12-113-063-0000
IOAN STEFAN
5345 N VIRGINIA#1
CHICAGO, IL 60625

13-12-113-064-1001
ELENA INDMAN
2943 W BALMORAL AVE #2
CHICAGO, IL 60625

13-12-113-065-1001
ALEXIN G DAVID
6130 N CLAREMONT
CHICAGO, IL 60659

13-12-113-065-1002
CARRIE A COONEY
5347 N VIRGINIA AVE
CHICAGO, IL 60625

13-12-113-065-1003
ALEKSANDAR NAYDENOV
5347 N VIRGINIA #1
CHICAGO, IL 60625

13-12-113-065-1004
SUNNY INVESTMENTINC
6630 N MONTICELLO AVE
LINCOLNWOOD, IL 60712

13-12-113-066-1001
DAVID H VAN PELT
5353 N VIRGINIA
CHICAGO, IL 60625

13-12-113-066-1002
ANGELO MARCONI
5353 N VIRGINIA ST #1S
CHICAGO, IL 60625

13-12-113-066-1003
RAUL F DEMESQUITA
5353 N VIRGINIA AVE 2N
CHICAGO, IL 60625

13-12-113-066-1004
ARTHUR HERNANDEZ
5353 N VIRGINIA 2S
CHICAGO, IL 60625

13-12-113-068-0000
SAM JASMINA VUKIC
6630 N LEMAI
LINCOLNWOOD, IL 60712

13-12-114-011-0000
JEFFREY R LUNG
2827 W BALMORAL AVE
CHICAGO, IL 60625

13-12-114-015-0000
FRANK CONDE
2815 W BALMORAL AVE
CHICAGO, IL 60625

13-12-114-018-0000
DANIEL DAVID
2850 SUMMERDALE AV
CHICAGO, IL 60625

13-12-114-022-0000
IOAN BURA
2838 W SUMMERDALE AV
CHICAGO, IL 60625

13-12-114-023-0000
S D BASIC
5715 S KENWOOD 1N
CHICAGO, IL 60637

13-12-114-044-0000
SYED S H RIZVI
2831 W BALMORAL AVE
CHICAGO, IL 60625

13-12-114-053-0000
MICHAEL M OBRIEN
5355 N FRANCISCO
CHICAGO, IL 60625

13-12-114-054-0000
JAYANT C MEHTA
2851 W BALMORAL AV
CHICAGO, IL 60625

13-12-114-055-0000
JON C STREIN NICOLE
2847 W BALMORAL AVE
CHICAGO, IL 60625

13-12-114-056-0000
STEVEN G NOVICK
2843 W BALMORAL AV
CHICAGO, IL 60625

13-12-114-057-0000
RONALD E STEINER
2839 W BALMORAL AV
CHICAGO, IL 60625

13-12-114-058-1001
VASKEN BAYENDERIAN
5343 N FRANCISCO AVE
CHICAGO, IL 60625

13-12-114-058-1002
GEORGE GAMMARRA
5343 N FRANCISCO AV 1S
CHICAGO, IL 60625

13-12-114-058-1003
SECRETARY OF HOUSING
451 7TH ST SW
WASHINGTON, DC 20410

13-12-114-058-1004
KHOI T LAM
5343 N FRANCISCO 2S
CHICAGO, IL 60625

13-12-114-059-1001
RAYMUNDO MENDOZA
2830 W SUMMERDALE 1W
CHICAGO, IL 60625

13-12-114-059-1002
HANNE PATIO
2830 W SUMMERDALE AVE1
CHICAGO, IL 60625

13-12-114-059-1003
VALENTINA GIVARGIS
2830 W SUMMERDALE
CHICAGO, IL 60625

13-12-114-059-1004
BASSIMA RAZOOKI
2830 W SUMMERDALE 2E
CHICAGO, IL 60625

13-12-114-060-1001
NEDKO S NADOLIYSKI
2820 W SUMMERDALE #1E
CHICAGO, IL 60625

13-12-114-060-1002
GUST/ PAT KAZANTZIS
2820 W SUMMERDALE
CHICAGO, IL 60625

13-12-114-060-1003
KONSTANT PANAGIOTIDIS
516 N 4TH AVE
DES PLAINES, IL 60016

13-12-114-060-1004
DIEP HANG
2820 W SUMMERDALE 2W
CHICAGO, IL 60625

13-12-114-061-1001
MOHAMMAD NASIR
2826 W SUMMERDALE #1E
CHICAGO, IL 60625

13-12-114-061-1002
EUGENIA CRUZ
2826 W SUMMERDALE 1W
CHICAGO, IL 60625

13-12-114-061-1003
NANCY M MENDOZA
2826 W SUMMERDALE
CHICAGO, IL 60625

13-12-114-061-1004
CTLTC 8002375820
2826 W SUMMERDALE AVE2
CHICAGO, IL 60625

13-12-114-062-1001
HARRY HELEN LACHMAN
2816 W SUMMERDALE
CHICAGO, IL 60625

13-12-114-062-1002
ABDELSALAM A ABDALLAAW
2816 W SUMMERDALE #1E
CHICAGO, IL 60625

13-12-114-062-1003
CRAIG LACHMAN 2A
2816 W SUMMERDALE
CHICAGO, IL 60625

13-12-114-062-1004
E RAMIREZ
2816 SUMMERDALE 2B
CHICAGO, IL 60625

13-12-114-063-1001
DIMITRIOS VERZEVOULIAS
2835 W BALMORAL #1E
CHICAGO, IL 60625

13-12-114-063-1002
GANZORIG GANKHUYAG
2835 W BALMORAL AVE 1W
CHICAGO, IL 60625

13-12-114-063-1003
MARK A MOORE
2835 W BALMORAL AV #2E
CHICAGO, IL 60625

13-12-114-063-1004
HERMEZ GABRIEL
8404 N LAWNDALE
SKOKIE, IL 60076

13-12-114-064-1001
JOSE A GONZALEZ
152 LAUREL CT
WHEELING, IL 60090

13-12-114-064-1002
ROBERTO CEASE
5358 N CALIFORNIA AV
CHICAGO, IL 60625

13-12-114-064-1003
R Y NANLAWALA
5356 N CALIFORNIA #1S
CHICAGO, IL 60625

13-12-114-064-1004
BELINDA DE LA FUENTE
5356 N CALIFORNIA 2S
CHICAGO, IL 60625

13-12-114-065-1001
ALIT ZAGANJOR 1S
5334 N CALIFORNIA AV
CHICAGO, IL 60625

13-12-114-065-1002
JENNIFER C SO
5334 N CALIFORNIA AV
CHICAGO, IL 60625

13-12-114-065-1003
SUCRIJA TANOVIC 2S
5334 N CALIFORNIA AV
CHICAGO, IL 60625

13-12-114-065-1004
MARICELA CARMONA 2N
5334 N CALIFORNIA AVE
CHICAGO, IL 60625

13-12-114-066-1001
JENY ZUTAUT
5342 N CALIFORNIA
CHICAGO, IL 60625

13-12-114-066-1002
HELADIO NAJERA
5342 N CALIFORNIA AV
CHICAGO, IL 60625

13-12-114-066-1003
SYED MEHDI
5342 N CALIFORNIA
CHICAGO, IL 60625

13-12-114-066-1004
RANDY SIEGEL
PO BOX 190
HIGHLAND PK, IL 60035

13-12-114-067-1001
GEORGE HARALAMPOPOULOS
5346 N CALIFORNIA AV
CHICAGO, IL 60625

13-12-114-067-1002
ANGELIKI DRAKONTAIDIS
5346 N CALIFORNIA
CHICAGO, IL 60625

13-12-114-067-1003
TRUST NUMBER 800234954
5346 N CALIFORNIA AVE 1
CHICAGO, IL 60625

13-12-114-067-1004
PHUNG KIM HUYNH
5346 N CALIFORNIA AVE
CHICAGO, IL 60625

13-12-114-068-1001
VICTORIA JACKSON
2842 W SUMMERDALE AVE 1
CHICAGO, IL 60625

13-12-114-068-1002
ROUMEL E ANAEL
2842 W SUMMERDALE AVE 1
CHICAGO, IL 60625

13-12-114-068-1003
YOUNESS GOURRHAR
2842 W SUMMERDALE AVE
CHICAGO, IL 60625

13-12-114-068-1004
ALBIR ODICHO
2842 W SUMMERDALE 2W
CHICAGO, IL 60625

13-12-114-069-1001
AHMAD V KHAN
5352 N CALIFORNIA AVE
CHICAGO, IL 60625

13-12-114-069-1002
ELLEN POLITIS
6811 KEELER AV
LINCOLNWOOD, IL 60712

13-12-114-069-1005
FARIDA K JABBAR
5352 N CALIFORNIA 2S
CHICAGO, IL 60625

13-12-114-070-1001
SAMIR ANTAR
2846 W SUMMERDALE AVE
CHICAGO, IL 60625

13-12-114-070-1002
EDWARD ODICHO
2846 W SUMMERDALE AVE2
CHICAGO, IL 60625

13-12-114-070-1003
MICHEL Y ODICHO
2846 W SUMMERDALE AVE1
CHICAGO, IL 60625

13-12-114-070-1004
EACHAYA MADLIN
2846 W SUMMERDALE 2W
CHICAGO, IL 60625

13-12-114-071-1001
A ANASTASOPOULOS
2819 W BALMORAL 1E
CHICAGO, IL 60625

13-12-114-071-1002
YOUNAN JAJI
2819 W BALMORAL
CHICAGO, IL 60625

13-12-114-071-1003
ATHRA TCHIKO
2819 W BALMORAL
CHICAGO, IL 60625

13-12-114-071-1004
HIEN DAC HO
5907 N ELSTON
CHICAGO, IL 60646

13-12-114-072-1001
SARANTIS KARGAKIS
2823 W BALMORAL AVE#1E
CHICAGO, IL 60625

13-12-114-072-1002
DEMETRA KARGAKIS
2823 W BALMORAL 2E
CHICAGO, IL 60625

13-12-114-072-1003
M S BEKANON
2823 W BALMORAL AVE 1W
CHICAGO, IL 60625

13-12-114-072-1004
ANASS AL BAYATI
2823 W BALMORAL AVE#2W
CHICAGO, IL 60625

13-12-115-005-0000
HUANG SHI WEI
5311 N VIRGINIA
CHICAGO, IL 60625

13-12-115-009-0000
ADLAN KRAJA
2937 SUMMERDALE AV
CHICAGO, IL 60625

13-12-115-036-0000
ANTHONY S PHILLIPS
5305 N VIRGINIA AVENUE
CHICAGO, IL 60625

13-12-115-037-0000
JEFF SADER
2940 W BERWYN AV
CHICAGO, IL 60625

13-12-115-038-0000
AVI RON
2936 W BERWYN AVE
CHICAGO, IL 60625

13-12-115-039-0000
ASLAN HANKO KRAJA
2926 W BERWYN
CHICAGO, IL 60625

13-12-115-046-0000
ERNIE P ROMANO
5313 N VIRGINIA
CHICAGO, IL 60625

13-12-115-047-1001
ZOE RESS
2900 W BERWYN #1
CHICAGO, IL 60625

13-12-115-047-1002
KONSTANTINOS RESS
6386 N HIAWATHA
CHICAGO, IL 60646

13-12-115-048-1001
CRISTOBAL TORRES
2910 W BERWYN UNIT G
CHICAGO, IL 60625

13-12-115-048-1002
ROSS MICHELE FRELICK
2910 W BERWYN #1
CHICAGO, IL 60625

13-12-115-048-1003
DELIA O CIOBOTARU
2910 W BERWYN AVE#2
CHICAGO, IL 60625

13-12-115-048-1004
CHARLES L SENTIES
2910 W BERWYN #3
CHICAGO, IL 60625

13-12-115-048-1005
STEPHANIE BELING
2912 W BERWYN AVE #1
CHICAGO, IL 60625

13-12-115-048-1006
THERESA BADMIEROWSKI
2912 W BERWYN AVE #2
CHICAGO, IL 60625

13-12-115-048-1007
ANGELA WRIGHT
2912 W BERWYN AVE #3
CHICAGO, IL 60625

13-12-115-048-1008
MARIA MERCED ROMERO
2914 W BERWYN AVE 1
CHICAGO, IL 60625

13-12-115-048-1009
JAMES SISON
2940 W BALMORAL AVE
CHICAGO, IL 60625

13-12-115-048-1010
S LEE
2914 W BERWYN 3
CHICAGO, IL 60625

13-12-115-048-1011
MEGAN KOWALSKI
2916 W BERWYN AVE#G
CHICAGO, IL 60625

13-12-115-048-1012
MARY REBEK JAYNE RYAN
2916 W BERWYN AV 1
CHICAGO, IL 60625

13-12-115-048-1013
GABRIELA SENZ
2916 W BERWYN AVE#2
CHICAGO, IL 60625

13-12-115-048-1014
BYOYAN TANG
2916 W BERWYN AVE #3
CHICAGO, IL 60625

13-12-115-048-1015
STEPHANIE M BERG
2918 W BERWYN AVE #1
CHICAGO, IL 60625

13-12-115-048-1016
CONNIE BARBER
2918 W BERWYN #2
CHICAGO, IL 60625

13-12-115-048-1017
DONNA PLOTZKER APT 3
2918 W BERWYN AVE
CHICAGO, IL 60625

13-12-115-048-1018
SEN HANG
2920 W BERWYN #G
CHICAGO, IL 60625

13-12-115-048-1019
MANJULA BUNYAN
2920 W BERWYN AV #1
CHICAGO, IL 60625

13-12-115-048-1020
BRENDA M MADRID
2920 W BERWYN #2
CHICAGO, IL 60625

13-12-115-048-1021
REBECCA WENIG
2920 W BERWYN#3
CHICAGO, IL 60625

13-12-115-048-1022
MANJULA BUNYAN
2920 W BERWYN AV #1
CHICAGO, IL 60625

13-12-115-048-1023
JAMES SISON
2940 W BALMORAL AVE
CHICAGO, IL 60625

13-12-115-048-1024
SEN HANG
2920 W BERWYN #G
CHICAGO, IL 60625

13-12-115-048-1025
CONNIE BARBER
2918 W BERWYN #2
CHICAGO, IL 60625

13-12-115-048-1026
REBECCA WENIG
2920 W BERWYN#3
CHICAGO, IL 60625

13-12-115-048-1027
DONNA PLOTZKER APT 3
2918 W BERWYN
CHICAGO, IL 60625

13-12-115-048-1028
GABRIELA SENZ
2916 W BERWYN AVE#2
CHICAGO, IL 60625

13-12-115-048-1029
MEGAN KOWALSKI
2916 W BERWYN AVE#G
CHICAGO, IL 60625

13-12-115-048-1030
BERWYN SUMMERDALE LLC
2910 -20 W BERWYN ST
CHICAGO, IL 60625

13-12-115-048-1031
S LEE
2914 W BERWYN 3
CHICAGO, IL 60625

13-01-323-013-0000
JAMES LUCAS
3040 W BRYN MAWR
CHICAGO, IL 60659

13-01-323-016-0000
G MILOSAVIJEVIC A YA
5600 N VIRGINIA AVE
CHICAGO, IL 60659

13-01-323-018-0000
FREDERICK HYLAND
3036 W BRYN MAWR AVE
CHICAGO, IL 60659

13-01-324-025-0000
EDWARD LETOURNEAU
5611 N VIRGINIA
CHICAGO, IL 60659

13-01-324-031-0000
RICO C TALLUD
5600 N SACRAMENTO AV
CHICAGO, IL 60659

13-01-324-032-0000
FERIDA DABECA
3010 W BRYN MAWR AV
CHICAGO, IL 60659

13-01-324-033-0000
LEO DIANTZIKIS
3006 W BRYN MAWR AV
CHICAGO, IL 60659

13-01-324-034-0000
NORMA SCHWARTZ
3016 BRYN MAWR AVE
CHICAGO, IL 60659

13-01-324-035-0000
ASHWIN LLC
1421 CALLEN LN
DES PLAINES, IL 60016

13-01-325-028-0000
RONALD C MUI
2956 W BRYN MAWR AVE
CHICAGO, IL 60659

13-01-325-032-0000
SUSAN MURPHY
2944 W BRYN MAWR
CHICAGO, IL 60659

13-01-325-043-0000
LETICIA F TORREA
2948 W BRYN MAWR AV
CHICAGO, IL 60659

13-01-325-044-0000
MR-MRS JOHN HUNNIFORD
2938 BRYN MAWR AV
CHICAGO, IL 60659

13-01-325-045-0000
MARIA ELIPAS
5600 N RICHMOND
CHICAGO, IL 60659

13-01-325-046-0000
WILFREDO J SISON
2952 W BRYN MAWR AVE
CHICAGO, IL 60659

13-01-326-041-0000
ELIZABETH RUDOH TRUSTE
5601 N RICHMOND ST
CHICAGO, IL 60659

13-01-326-042-0000
MILA SEKULOSKI
2916 W BRYN MAWR
CHICAGO, IL 60659

13-01-326-045-0000
STEPHANIE MCLEES
2910 W BRYN MAWR AVE I
CHICAGO, IL 60659

13-01-326-049-0000
NEERAJ AND BINITA SHAH
5600 N FRANCISCO AVE
CHICAGO, IL 60659

13-01-327-001-0000
CHICAGO BOARD OF ED.
125 SOUTH CLARK
CHICAGO, IL 60603-5200

13-01-328-045-0000
NICK TZIOUFAS
5601 N MOZART ST
CHICAGO, IL 60659

13-01-328-046-0000
DANIEL VAN TRUONG
2820 W BRYN MAWR AV
CHICAGO, IL 60659

13-01-328-047-0000
DINA NICOLINI
2816 W BRYN MAWR AVE
CHICAGO, IL 60659

13-01-328-048-0000
ROMEO A DIZON
2812 W BRYN MAWR AVE
CHICAGO, IL 60659

13-01-328-049-0000
MINH HINH TRINH
2808 W BRYN MAWR
CHICAGO, IL 60659

13-01-328-050-0000
KIM JUNG WOO
2804 W BRYN MAWR AV
CHICAGO, IL 60659

13-01-328-051-0000
PERICLES KOSTOPOULUS
2800 BRYN MAWR AVE
CHICAGO, IL 60659

13-01-424-036-0000
CATHOLIC BISHOP CHICAGO
835 NORTH RUSH STREET
CHICAGO, IL 60611-2030

13-01-425-014-0000
SCHERMERHORN CO
2737 CENTRAL ST
EVANSTON, IL 60201

13-01-425-018-0000
RANDI TRINA ANDRESEN
2037 N PARKSIDE
PARK RIDGE, IL 60068

13-01-425-028-0000
BARBARA OTT
2700 A W BRYN MAWR
CHICAGO, IL 60659

13-01-425-029-0000
JONATHAN HAUSER
2700 W BRYN MAWR AVE B
CHICAGO, IL 60659

13-01-425-030-0000
ROBERTO ESQUIVEL
2700 W BRYN MAWR APT C
CHICAGO, IL 60659

13-01-425-031-0000
YURCHESHEN PLASKETT
2700 W BRYN MAUR #D
CHICAGO, IL 60659

13-01-425-032-0000
GAIL WETTENGEL
2700 W BRYN MAWR E
CHICAGO, IL 60659

13-01-425-033-0000
A TREBOVIC
2700 W BRYN MAWR AVE
CHICAGO, IL 60659

13-01-425-034-0000
DENNIS GALLEGOS
2710 W BRYN MAWR A
CHICAGO, IL 60659

13-01-425-035-0000
BIN QUIO LIN LUO
2710 W BRYN MAWR #B
CHICAGO, IL 60659

13-01-425-036-0000
JOSE VELEZ
2710 W BRYN MAWR AVE#C
CHICAGO, IL 60659

13-01-425-037-0000
BISMARCK B SERION
2710 W BRYNMAWR #D
CHICAGO, IL 60659

13-01-425-038-0000
KURT SORENSEN
2710 W BRYN MAWR E
CHICAGO, IL 60659

13-01-425-039-0000
ANH TUYET
2710 W BRYNMAWR #F
CHICAGO, IL 60659

13-01-426-001-0000
ACRES MOTEL
5600 N LINCOLN AVE
CHICAGO, IL 60659

13-01-428-029-0000
YOUKHANA O YOUKHANA
5601 N LINCOLN
CHICAGO, IL 60659

13-01-428-033-0000
GUEST HOUSE MOTEL
2600 W BRYN MAWR
CHICAGO, IL 60659

13-12-102-016-0000
MICHAEL ANDERSEN
5512 N VIRGINIA AV
CHICAGO, IL 60625

13-12-102-017-0000
BETTY AOGIANIS TRUST
5508 N VIRGINIA AVE
CHICAGO, IL 60625

13-12-102-020-0000
JAIME BARRIOS
5548 N VIRGINIA
CHICAGO, IL 60625

13-12-102-021-0000
PAULINE SEDLARZ
5554 N VIRGINIA AVE
CHICAGO, IL 60625

13-12-102-022-0000
WILLIAM VACALA CAROL
5544 N VIRGINIA AVE
CHICAGO, IL 60625

13-12-102-023-0000
G DENGLER M JENNER
5540 N VIRGINIA
CHICAGO, IL 60625

13-12-102-026-0000
PATRICIA MCGARR
5516 N VIRGINIA
CHICAGO, IL 60625

13-12-102-027-0000
WILLIAM M DUNN
5520 N VIRGINIA AV
CHICAGO, IL 60625

13-12-102-028-0000
VINCENT MARY EHRENBERG
5536 N VIRGINIA
CHICAGO, IL 60625

13-12-102-029-0000
JULIANNE MIGELY
5530 N VIRGINIA AVE
CHICAGO, IL 60625

13-12-102-030-0000
JULIA MILLER
5524 N VIRGINIA AVE
CHICAGO, IL 60625

13-12-102-031-0000
PATRICK J STURCH
5502 N VIRGINIA AV
CHICAGO, IL 60625

13-12-103-042-0000
MARYANN VANHOOK
2952 W GREGORY ST
CHICAGO, IL 60625

13-12-103-044-0000
J AND M RICHARD
2946 W GREGORY ST
CHICAGO, IL 60625

13-12-103-051-0000
PAUL GEISLER
2926 W GREGORY ST
CHICAGO, IL 60625

13-12-103-046-0000
NIZIDA ARRIAGA
2940 W GREGORY ST
CHICAGO, IL 60625

13-12-103-053-0000
MICHAEL SHAPIRO
2920 W GREGORY AV
CHICAGO, IL 60625

13-12-103-057-0000
GHEORGHE LOHAN
3244 N PULASKI RD
CHICAGO, IL 60641

13-12-103-055-0000
STEVEN HIRSCH
2914 W GREGORY ST
CHICAGO, IL 60625

13-12-103-059-0000
SAEED UGHRATDAR
5540 N FRANCISCO AVE
CHICAGO, IL 60625

13-12-103-064-0000
DENA PANDIS
PO BOX 256506
CHICAGO, IL 60625

13-12-103-070-0000
SIMON POP
2943 W BRYN MAWR
CHICAGO, IL 60659

13-12-103-063-0000
JOSEPH KINSELLA
2930 W GREGORY
CHICAGO, IL 60625

13-12-103-077-0000
HILL BRIANA E
5559 N VIRGINIA
CHICAGO, IL 60625

13-12-103-078-0000
GUS BACHAS
3013 W BRYN MAWR
CHICAGO, IL 60659

13-12-103-071-0000
MATTHEW DAUGHERTY
2939 W BRYN MAWR AVE
CHICAGO, IL 60659

13-12-103-080-0000
MASAHIKO AIDA
3005 W BRYN MAWR AVE
CHICAGO, IL 60659

13-12-103-082-0000
MILES D CONWAY
2935 W BRYN MAWR AV
CHICAGO, IL 60659

13-12-103-079-0000
R J MILLER
3009 W BRYN MAWR AVE
CHICAGO, IL 60659

13-12-103-084-0000
JAMES M MINCHELLA
2925 W BRYN MAWR AV
CHICAGO, IL 60659

13-12-103-085-0000
FABIO MARIA ORTEGA
2921 W BRYN MAWR AV
CHICAGO, IL 60659

13-12-103-083-0000
A T SIDDIQUI
2929 W BRYN MAWR
CHICAGO, IL 60659

13-12-103-087-0000
FRANK G HENGMANN
2913 W BRYN MAWR AVE
CHICAGO, IL 60659

13-12-103-088-0000
BELLENE KAISH
2907 BRYN MAWR
CHICAGO, IL 60659

13-12-103-086-0000
SALAR KHAN R SALAR
2917 W BRYN MAWR AV
CHICAGO, IL 60659

13-12-103-090-0000
TALAT MOHIUDDIN
2951 W BRYN MAWR
CHICAGO, IL 60659

13-12-103-091-0000
DONALD WILLIAMS AND CA
2947 W BRYN MAWR AVE
CHICAGO, IL 60659

13-12-103-089-0000
ROBERT GORDON
5556 N FRANCISCO AVE
CHICAGO, IL 60625

13-12-103-093-0000
JOHN H MOY
2970 W GREGORY
CHICAGO, IL 60625

13-12-103-094-0000
ERIK MATSUNAGA
2960 W GREGORY ST
CHICAGO, IL 60625

13-12-103-092-0000
MORT BENJAMIN
5535 N VIRGINIA
CHICAGO, IL 60625

13-12-103-096-0000
KONSTANTINOS N PRIMBAS
3001 W BRYN MAWR
CHICAGO, IL 60659

13-12-103-097-0000
JESUS S NACPIL
2961 W BRYN MAWR
CHICAGO, IL 60659

13-12-103-095-0000
LOUIS C GRAZZIANO
2956 W GREGORY ST
CHICAGO, IL 60625

13-12-104-001-0000
WING MAH
2859 W BRYN MAWR
CHICAGO, IL 60659

13-12-103-098-0000
HEATHER S JUST TRUSTEE
2957 W BRYN MAWR AVE
CHICAGO, IL 60659

13-12-104-005-0000
MISO BOGDANOV
2847 W BRYN MAWR AVE
CHICAGO, IL 60659

13-12-104-003-0000
LAILA ROTHSTEIN
2851 W BRYN MAWR
CHICAGO, IL 60659

13-12-104-007-0000
CAROL R MANN
2841 W BRYN MAWR
CHICAGO, IL 60659

13-12-104-015-0000
DAVID KARALL
2821 W BRYN MAWR AVE
CHICAGO, IL 60659

13-12-104-013-0000
MICHAEL FRANK NARDI
2827 W BRYN MAWR AVE
CHICAGO, IL 60659

13-12-104-017-0000
ANTONIO S ANTONIO JR
2817 W BRYN MAWR AV
CHICAGO, IL 60659

13-12-104-022-0000
SUSAN MARX
2848 W GREGORY
CHICAGO, IL 60625

13-12-104-023-0000
JEFF SINGER
2844 W GREGORY
CHICAGO, IL 60625

13-12-104-034-0000
PETER THUY DUONG
2801 W BRYN MAWR AV
CHICAGO, IL 60659

13-12-104-035-0000
CAROLE ABLAHAT
5554 N CALIFORNIA
CHICAGO, IL 60625

13-12-104-033-0000
GEIDERMAN PELLAR
2814 W GREGORY
CHICAGO, IL 60625

13-12-104-037-0000
GLORIA E DEJESUS
5548 N CALIFORNIA AV
CHICAGO, IL 60625

13-12-104-038-0000
ELISEO ARGUELLES
5546 N CALIFORNIA AVE
CHICAGO, IL 60625

13-12-104-036-0000
BENJAMIN D DALUSONG
5552 N CALIFORNIA
CHICAGO, IL 60625

13-12-104-040-0000
QUANG LAM
5542 N CALIFORNIA
CHICAGO, IL 60625

13-12-104-041-0000
JOHN DONG
5540 N CALIFORNIA AVE
CHICAGO, IL 60625

13-12-104-039-0000
MY LE AND DUNG PHAN
5544 N CALIFORNIA AVE
CHICAGO, IL 60625

13-12-104-043-0000
EDWIN LAZAR TANIA ESHO
2800 W GREGORY
CHICAGO, IL 60625

13-12-104-046-0000
MARILYN DEKOVEN
2834 W GREGORY
CHICAGO, IL 60625

13-12-104-042-0000
EDWIN LAZAR TANIA ESHO
2800 W GREGORY
CHICAGO, IL 60625

13-12-104-048-0000
SAM LUK
2826 W GREGORY
CHICAGO, IL 60625

13-12-104-049-0000
JOHN P HEIDLOFF
2822 W GREGORY ST
CHICAGO, IL 60625

13-12-104-047-0000
HAROLD H STRAUSS
2830 W GREGORY STR
CHICAGO, IL 60625

13-12-104-051-0000
LAURA FISCHER
2840 W GREGORY ST
CHICAGO, IL 60625

13-12-104-052-0000
YUJI KUNII
2837 W BRYN MAWR AVE
CHICAGO, IL 60659

13-12-104-050-0000
LJILJANA ZORLAK
2818 W GREGORY
CHICAGO, IL 60625

13-12-104-054-0000
RYAN D NELSON NICOLE
2850 W GREGORY ST
CHICAGO, IL 60625

13-12-104-055-0000
ELAINE YAKIMOW
2831 W BRYN MAWR AVE
CHICAGO, IL 60659

13-12-104-053-0000
PETER GATARIC
5535 N FRANCISCO
CHICAGO, IL 60625

13-12-105-008-0000
GARY B JOHNSON
5501 N VIRGINIA
CHICAGO, IL 60625

13-12-105-009-0000
SYMEON D STAVRAKAS
2961 W GREGORY ST
CHICAGO, IL 60625

13-12-105-014-0000
JOHN G WEIGELT
2945 W GREGORY ST
CHICAGO, IL 60625

13-12-105-010-0000
SYMEON D STAVRAKAS
2961 W GREGORY ST
CHICAGO, IL 60625

13-12-105-027-0000
PETER PANAGOULIAS
2907 W GREGORY
CHICAGO, IL 60625

13-12-105-028-0000
ERIC SANCHEZ
5522 N FRANCISCO AVE
CHICAGO, IL 60625

13-12-105-041-0000
ROBERT PERRIE
2924 W CATALPA
CHICAGO, IL 60625

13-12-105-029-0000
W R ROGERS
5522 N FRANCISCO AV
CHICAGO, IL 60625

13-12-105-047-0000
ROBERT HOSTETTER
2908 CATALPA AV
CHICAGO, IL 60625

13-12-105-053-0000
K OLSEN R BUCHANAN
2944 W CATALPA AV
CHICAGO, IL 60625

13-12-105-057-0000
KIMBERLY BARES
2929 W GREGORY
CHICAGO IL 60625

13-12-105-056-0000
DEREK BROKA & DEVON WH
2933 W GREGORY ST
CHICAGO IL 6062

13-12-105-061-0000
ALFONS A VANDUYSE
2921 W GREGORY ST
CHICAGO, IL 60625

13-12-105-063-0000
DOMENICK MIKICIC
5509 N VIRGINIA ST
CHICAGO, IL 60625

13-12-105-060-0000
WARREN E SILVER
2925 W GREGORY
CHICAGO, IL 60625

13-12-105-065-0000
PAUL G MCDONAGH
2934 W CATALPA AVE
CHICAGO, IL 60625

13-12-105-066-0000
WILLIAM SCHEIDERICH
2955 W GREGORY
CHICAGO, IL 60625

13-12-105-064-0000
ANDREAS E ELIOPOULOS
2940 W CATALPA AV
CHICAGO, IL 60625

13-12-105-069-0000
SEYMOUR LEVINE 5683
5515 N VIRGINIA ST
CHICAGO, IL 60625

13-12-105-067-0000
ROLANDO R ACOSTA
2949 W GREGORY
CHICAGO, IL 60625

13-12-105-071-0000
P S OCONNOR
5321 N LINCOLN
CHICAGO, IL 60625

13-12-105-072-0000
J MERCER L GLASS
2900 W CATALPA AV
CHICAGO, IL 60625

13-12-105-073-0000
JAMES O GRADY
2948 W CATALPA
CHICAGO, IL 60625

13-12-105-074-0000
B TED KOSIR
2952 W CATALPA
CHICAGO, IL 60625

13-12-105-075-0000
ANA CRISAN
2958 W CATALPA AVE
CHICAGO, IL 60625

13-12-105-076-0000
WILLIAM S CALLARD
2919 W CATALPA AVE
CHICAGO, IL 60625

13-12-105-077-0000
MR DAVID ELLETT
2918 W CATALPA
CHICAGO, IL 60625

13-12-105-078-0000
PST BARBARA O CONNOR
2930 W CATALPA
CHICAGO, IL 60625

13-12-105-079-0000
ANN MARIE ARDEN/TRUSTE
5519 N. VIRGINIA AVE.
CHICAGO, IL 60625

13-12-105-080-0000
DAVID PILIGRIM
2939 W GREGORY ST
CHICAGO, IL 60625

13-12-106-014-0000
JEFFREY KOBAYASHI
2815 W GREGORY ST
CHICAGO, IL 60625

13-12-106-021-0000
JAMES DIAN CHRONIS
2838 W CATALPA
CHICAGO, IL 60625

13-12-106-023-0000
EVANGELINE ALPOGIANIS
2834 W CATALPA
CHICAGO, IL 60625

13-12-106-025-0000
TAXPAYER OF
2828 W CATALPA
CHICAGO, IL 60625

13-12-106-026-0000
CHICAGO TITLE LAND TRUST
LAND TRUST NO. 8002380807
10 S LASALLE ST #2750
CHICAGO, IL 60603

13-12-106-027-0000
SCOT HILDA MARTIN
2824 W CATALPA
CHICAGO, IL 60625

13-12-106-039-0000
MAX PYSTER MD
2802 CATALPA AV
CHICAGO, IL 60625

13-12-106-043-0000
RUL RUFINO
2820 W CATALPA AVE
CHICAGO, IL 60625

13-12-106-044-0000
HUERTA 2016 FAMILY TRU
2814 W CATALPA AVE
CHICAGO, IL 60625

13-12-106-049-0000
AUDINELLE
2821 W GREGORY ST
CHICAGO, IL 60625

13-12-106-051-0000
ALTUS GROUP US INC
21001 N TATUM BLD 1630
PHOENIX, AZ 85050

13-12-106-053-0000
BRIGGS GINTHER
5516 N CALIFORNIA AVE
CHICAGO, IL 60625

13-12-106-056-0000
SCOT A CAMPBELL
2841 W GREGORY
CHICAGO, IL 60625

13-12-106-057-0000
ROBERT G PLUTA CHRIS
2837 W GREGORY ST
CHICAGO, IL 60625

13-12-106-058-0000
GARRETT JENSEN
2831 W GREGORY ST
CHICAGO, IL 60625

13-12-106-059-0000
W CHEPEL D TESAURO
5512 N CALIFORNIA
CHICAGO, IL 60625

13-12-106-060-0000
B MILTON LEVINSON
5508 N CALIFORNIA AV
CHICAGO, IL 60625

13-12-106-063-0000
BERNARBO L VILLARIN
5524 N CALIFORNIA AVE
CHICAGO, IL 60625

13-12-106-064-0000
THOMAS WILDA D LEAL
5520 N CALIFORNIA AV
CHICAGO, IL 60625

13-12-106-065-0000
LOUIS LINDA CORREA
2849 W GREGORY ST
CHICAGO, IL 60625

13-12-106-066-0000
MIKE DIECIUC
2845 W GREGORY ST
CHICAGO, IL 60625

13-12-106-067-0000
MARJORIE E BLOSS ALE
2827 W GREGORY ST
CHICAGO, IL 60625

13-12-106-068-0000
MIDYETT HUNTER
5505 N FRANCISCO
CHICAGO, IL 60625

13-12-106-069-0000
VAL NITA TRIF
5515 N FRANCISCO
CHICAGO, IL 60625

13-12-106-070-0000
LOUIE A KRITIKOS
2850 W CATALPA AVE
CHICAGO, IL 60625

13-12-107-008-0000
ELLEN A GANJA
5440 N VIRGINIA
CHICAGO, IL 60625

13-12-107-009-0000
DR IN HUH
5432 N VIRGINIA AV
CHICAGO, IL 60625

13-12-107-017-0000
JACK CHEN
5410 N VIRGINIA AVE
CHICAGO, IL 60625

13-12-107-018-0000
AHMAD A MUHAMMAD
5408 N VIRGINIA AVE
CHICAGO, IL 60625

13-12-107-019-0000
ELLEN B FREIDMAN AS TR
5400 N VIRGINIA AVE
CHICAGO, IL 60625

13-12-107-020-0000
J H MACGREGOR
5452 N VIRGINIA AVE
CHICAGO, IL 60625

13-12-107-022-0000
BARBARA CORTZEN
5428 N VIRGINIA AVE
CHICAGO, IL 60625

13-12-107-023-0000
MARI YAMAGUCHI
5424 N VIRGINIA AVE
CHICAGO, IL 60625

13-12-107-024-0000
HEATHER MCGINLEY
5420 N VIRGINIA
CHICAGO, IL 60625

13-12-107-025-0000
ROBERT GERBER
5414 N VIRGINIA AV
CHICAGO, IL 60625

13-12-107-026-0000
JAMES C BEIEN
3005 W CATALPA AV
CHICAGO, IL 60625

13-12-107-027-0000
MARTINEZ
5448 N VIRGINIA AVE
CHICAGO, IL 60625

13-12-107-028-0000
MARK A MORAN
5444 N VIRGINIA
CHICAGO, IL 60625

13-12-107-029-0000
EDWARD B SCOTT
5442 N VIRGINIA AVE
CHICAGO, IL 60625

13-12-108-001-0000
TOMAS MATUSAITIS
2969 W CATALPA AVE
CHICAGO, IL 60625

13-12-108-007-0000
ANDREW M PAVLPTOS
2960 W RASCHER AV
CHICAGO, IL 60625

13-12-108-011-0000
JEFFERY FRANKEL TRUSTE
5315 N CLARK ST #624
CHICAGO, IL 60640

13-12-108-013-0000
CHICAGO TITLE LAND TRUST
CTLTC 8002359687
2939 W CATALPA AVE
CHICAGO, IL 60625

13-12-108-027-0000
DAVID KATHY NEELY
5454 N FRANCISCO
CHICAGO, IL 60625

13-12-108-038-0000
RICHARD G LEYBA
2920 W RASCHER AV
CHICAGO, IL 60625

13-12-108-043-0000
MANUEL P GALVAN
5434 N FRANCISCO
CHICAGO, IL 60625

13-12-108-047-0000
VASILIOS MELAHOURES
2911 W CATAPLA
CHICAGO, IL 60625

13-12-108-048-0000
DAVID KATHY NEELY
5454 N FRANCISCO
CHICAGO, IL 60625

13-12-108-049-0000
L LECHNIAK
2931 W CATALPA
CHICAGO, IL 60625

13-12-108-052-0000
RICHARD F FRIEDMAN
2919 W CATALPA AVE
CHICAGO, IL 60625

13-12-108-053-0000
HUNTINGTON CUDAHY
2930 W RASCHER AVE
CHICAGO, IL 60625

13-12-108-054-0000
GIOVANNI SICILIA
2926 W RASCHER
CHICAGO, IL 60625

13-12-108-055-0000
LORA KOVAC
2914 W RASCHER AVE
CHICAGO, IL 60625

13-12-108-056-0000
FUAD BEKTASEVIC
2910 W RASCHER
CHICAGO, IL 60625

13-12-108-057-0000
GLORIA K BERKWITS
2944 W RASCHER
CHICAGO, IL 60625

13-12-108-058-0000
CHOTE BENJAKUL
2940 W RASCHER AV
CHICAGO, IL 60625

13-12-108-059-0000
YVETTE GONZALEZ
2936 W RASCHER AV
CHICAGO, IL 60625

13-12-108-060-0000
ALEXANDRA KOCHMAN
5453 N VIRGINIA AV
CHICAGO, IL 60625

13-12-108-061-0000
BARBARA J VAHLE
5449 N VIRGINIA AV
CHICAGO, IL 60625

13-12-108-062-0000
DONNA SPIEGEL
2923 W CATALPA AVE
CHICAGO, IL 60625

13-12-108-063-0000
JASON GRINTER
2950 W RASCHER AVE
CHICAGO, IL 60625

13-12-108-064-0000
T GRBAVAC CBUCK
5443 N VIRGINIA AVE
CHICAGO, IL 60625

13-12-108-065-0000
ALICE MICHAEL REVOCABL
1005 MOHAWK RD
WILMETTE, IL 60091

13-12-109-001-0000
LEO S SFIKAS
5455 N FRANCISCO AVE
CHICAGO, IL 60625

13-12-109-006-0000
RONALD F DIVARCO
2841 W CATALPA AV
CHICAGO, IL 60625

13-12-109-015-0000
SOFIA C BEKIARIS
2815 W CATALPA AV
CHICAGO, IL 60625

13-12-109-041-0000
REMEDIOS B SALAZAR
2838 W RASCHER AVE
CHICAGO, IL 60625

13-12-109-042-0000
MOIRA C OCONNOR
2834 W RASCHER AVE
CHICAGO, IL 60625

13-12-109-043-0000
STEVE SFIKAS
2828 W RASCHER AV
CHICAGO, IL 60625

13-12-109-044-0000
ROGER M OLSEN 7511
2826 W RASCHER AV
CHICAGO, IL 60625

13-12-109-045-0000
MARTIN SHIMELFARB
2818 W RASCHER AVE
CHICAGO, IL 60625

13-12-109-046-0000
VICTOR VILLALOBOS
2814 W RASCHER
CHICAGO, IL 60625

13-12-109-047-0000
DANIEL NAVARRO
2842 W RASCHER
CHICAGO, IL 60625

13-12-109-049-0000
ANDREW T BRENNAN
2848 W RASCHER AVE
CHICAGO, IL 60625

13-12-109-050-0000
AGOSTINO LORENZINI
2858 W RASCHER AVE
CHICAGO, IL 60625

13-12-109-051-0000
KEMAL HODZIC
2852 W RASCHER
CHICAGO, IL 60625

13-12-109-056-0000
M M ACCIARI
2851 W CATALPA AV
CHICAGO, IL 60625

13-12-109-057-0000
CATHERINE A KWIATKOWSK
2847 W CATALPA AVE
CHICAGO, IL 60625

13-12-109-060-0000
JEANETTE BENZ
2827 W CATALPA
CHICAGO, IL 60625

13-12-109-062-0000
MINIKIEL WIGREN
2805 W CATALPA AVE
CHICAGO, IL 60625

13-12-109-065-0000
JAVID FARIDA BADSHAH
5438 N CALIFORNIA AVE
CHICAGO, IL 60625

13-12-109-066-0000
DAWN E HANCOCK TRUSTEE
2804 W RASCHER AVE
CHICAGO, IL 60625

13-12-109-067-0000
DAVID ANNA BENZ
2835 W CATALPA
CHICAGO, IL 60625

13-12-109-068-0000
SCOTT CHOI
5450 N CALIFORNIA
CHICAGO, IL 60625

13-12-109-069-0000
MITSU UCHIMOTO
5442 N CALIFORNIA AVE
CHICAGO, IL 60625

13-12-109-070-0000
PETER K TIMOV
2819 W CATALPA
CHICAGO, IL 60625

13-12-110-009-0000
S SCHMOOKLER
2947 W RASCHER AVE
CHICAGO, IL 60625

13-12-110-011-0000
ARGIRIS LIASKAS
2943 W RASCHER
CHICAGO, IL 60625

13-12-110-013-0000
LUIS PINEIROS
2935 W RASCHER AV
CHICAGO, IL 60625

13-12-110-015-0000
DANIEL LORBER
2929 W RASCHER AV
CHICAGO, IL 60625

13-12-110-024-0000
JAY VOSS
2901 W RASCHER AV
CHICAGO, IL 60625

13-12-110-030-0000
HENRY MOLLY KIM
2934 W BALMORAL AVE
CHICAGO, IL 60625

13-12-110-031-0000
ANGEL M. OCAMPO
2930 W BALMORAL AV
CHICAGO, IL 60625

13-12-110-040-0000
ANNA J KIM
5400 N FRANCISCO AV
CHICAGO, IL 60625

13-12-110-043-0000
THOMAS MCNAMARA
2915 W RASCHER AVE
CHICAGO, IL 60625

13-12-110-044-0000
MATTHEW J WISE
2909 W RASCHER AV
CHICAGO, IL 60625

13-12-110-045-0000
HARLAN STERN
5425 N VIRGINIA AVE
CHICAGO, IL 60625

13-12-110-046-0000
PAULINE LY
5419 N VIRGINIA AVE
CHICAGO, IL 60625

13-12-110-047-0000
SACHIN ANAND
5415 N VIRGINIA
CHICAGO, IL 60625

13-12-110-048-0000
EUGENE T RICHMOND
5411 N VIRGINIA
CHICAGO, IL 60625

13-12-110-049-0000
TINA GRANIAS
5407 N VIRGINIA AVE
CHICAGO, IL 60625

13-12-110-050-0000
DOUGLAS PANCOAST KIM
5401 N VIRGINIA AVE
CHICAGO, IL 60625

13-12-110-051-0000
STOJAN MILENA BAJICH
2925 W RASCHER AV
CHICAGO, IL 60625

13-12-110-052-0000
JOHN P GALLAGHER
2921 W RASCHER AV
CHICAGO, IL 60625

13-12-110-053-0000
ROBERT W BENSON
2910 W BALMORAL AV
CHICAGO, IL 60625

13-12-110-054-0000
PHILIP R RUSSO A MARRI
2926 W BALMORAL AVE
CHICAGO, IL 60625

13-12-110-055-0000
HIRO MASUOKA
2922 W BALMORAL AVE
CHICAGO, IL 60625

13-12-110-056-0000
DOAN SINH
2918 W BALMORAL
CHICAGO, IL 60625

13-12-110-057-0000
CHUNG WON MOON
2914 W BALMORAL AV
CHICAGO, IL 60625

13-12-110-058-0000
NANCY K WEBMAN REV TRS
2946 W BALMORAL AVE
CHICAGO, IL 60625

13-12-110-059-0000
J SISON L NEDILSKY
2940 W BALMORAL AVE
CHICAGO, IL 60625

13-12-110-060-0000
CHRISTINA I DIMOPOULOS
2936 W BALMORAL
CHICAGO, IL 60625

13-12-111-001-0000
MARK PERKINS
5415 N FRANCISCO AVE
CHICAGO, IL 60625

13-12-111-003-0000
MEREDITH DAN OCONNOR
2851 RASCHER AVE
CHICAGO, IL 60625

13-12-111-007-0000
ROBERT F OLMSTEAD
2837 W RASCHER AVE
CHICAGO, IL 60625

13-12-111-024-0000
KEVIN MCGUINE
2832 W BALMORAL AV
CHICAGO, IL 60625

13-12-111-026-0000
CHRISTA ALTMANN
2826 W BALMORAL
CHICAGO, IL 60625

13-12-111-041-0000
LEONIDAS C VINAKOS
2827 W RASCHER AV
CHICAGO, IL 60625

13-12-111-042-0000
GORDON J BEU
2821 W RASCHER
CHICAGO, IL 60625

13-12-111-043-0000
ELIZABETH KRITICOS
2815 W RASCHER
CHICAGO, IL 60625

13-12-111-044-0000
JUDITH A BORENSTEIN
2840 W BALMORAL AVE
CHICAGO, IL 60625

13-12-111-045-0000
MIJO PULJIC
2836 W BALMORAL AVE
CHICAGO, IL 60625

13-12-111-046-0000
IVAN RITTENBERG
2822 W BALMORAL
CHICAGO, IL 60625

13-12-111-048-0000
KEVIN MCGUIRE
2832 W BALMORAL AV
CHICAGO, IL 60625

13-12-111-049-0000
CHRISTA ALTMANN
2826 W BALMORAL AVE
CHICAGO, IL 60625

13-12-111-050-0000
JAY S NELSON
2850 BALMORAL AVE
CHICAGO, IL 60625

13-12-111-051-0000
JAMES HILLY
2844 W BALMORAL AV
CHICAGO, IL 60625

13-12-111-052-0000
ANDREW A WITT SARA R
2801 W RASCHER AVE
CHICAGO, IL 60625

13-12-111-053-0000
ELIZABETH A BERTCH
5418 N CALIFORNIA AVE
CHICAGO, IL 60625

13-12-111-054-0000
RASIMMAHUTOVIC
5414 N CALIFORNIA
CHICAGO, IL 60625

13-12-111-055-0000
TAXPAYER OF
5410 N CALIFORNIA
CHICAGO, IL 60625

13-12-111-056-0000
GEORGE GHORBANIAN
5406 N CALIFORNIA
CHICAGO, IL 60625

13-12-111-057-0000
Z AHMAD
2806 W BALMORAL
CHICAGO, IL 60625

13-12-111-058-0000
GREG WERSTLER
2818 BALMORAL AV
CHICAGO, IL 60625

13-12-111-059-0000
L S J A FRIEDMAN
2814 W BALMORAL
CHICAGO, IL 60625

13-12-111-060-0000
LEO PARK
5401 N FRANCISCO AVE
CHICAGO, IL 60625

13-12-111-061-0000
MEREDITH OCONNOR
2851 W RASCHER
CHICAGO, IL 60625

13-12-111-062-0000
STEVE ROUMBOS
2831 W RASCHER AVE
CHICAGO, IL 60625

13-12-112-007-0000
STEFANSKI SANDBURG
5340 N VIRGINIA
CHICAGO, IL 60625

13-12-112-008-0000
EUSTATHIOS V SPANOS
3939 W FITCH
LINCOLNWOOD, IL 60712

13-12-112-009-0000
MICHAEL VENETOS
5336 N VIRGINIA AV
CHICAGO, IL 60625

13-12-112-010-0000
ANTHONY NGUYEN
5332 N VIRGINIA
CHICAGO, IL 60625

13-12-112-011-0000
DENNIS P SLOTTA
5328 N VIRGINIA AV
CHICAGO, IL 60625

13-12-112-012-0000
HENG SIK PARK
5326 N VIRGINIA AVE
CHICAGO, IL 60625

13-12-112-013-0000
JOHN M DERAEDT
5322 N VIRGINIA AVE
CHICAGO, IL 60625

13-12-112-014-0000
THOR UREMOVICH
5320 N VIRGINIA AV
CHICAGO, IL 60625

13-12-112-018-0000
JASPREET BINDRA
5306 N VIRGINIA AVE
CHICAGO, IL 60625

13-12-112-020-0000
5306 N VIRGINIA LLC
1305 W BARRY
CHICAGO, IL 60657

13-12-112-021-0000
BUDD CAROL SHEHAB
5300 N VIRGINIA AV
CHICAGO, IL 60625

13-12-112-022-0000
ANDREW W LEE
5352 N VIRGINIA AVE
CHICAGO, IL 60625

13-12-112-023-0000
ANTE LONCAR
5348 N VIRGINIA AV
CHICAGO, IL 60625

13-12-112-024-0000
V A
5344 N VIRGINIA AV
CHICAGO, IL 60625

13-12-112-025-0000
R KULP M BAKER
5316 N VIRGINIA
CHICAGO, IL 60625

13-12-112-026-0000
RYAN LAMB
5310 N VIRGINIA AVE
CHICAGO, IL 60625

13-12-112-027-0000
M VANDERPOEL L COADY
3003 W BALMORAL
CHICAGO, IL 60625

13-12-113-001-0000
SAM ALCHLER
9141 KOLMAR AVE
SKOKIE, IL 60076

13-12-113-007-0000
ALEXIA BESBEKOS
5339 N VIRGINIA AVE
CHICAGO, IL 60625

13-12-113-008-0000
DANIEL M CONNOLLY
5335 N VIRGINIA
CHICAGO, IL 60625

13-12-113-014-0000
MARTHA NOTES ZAFER
2923 W BALMORAL
CHICAGO, IL 60625

13-12-113-016-0000
BRANKO KOSCAK
3217 W BYRON IE
CHICAGO, IL 60618

13-12-113-031-0000
SAMI I BENJAMIN
2912 W SUMMERDALE
CHICAGO, IL 60625

13-12-113-039-0000
FRANCISCO LAZARO CHUY
2916 W SUMMERDALE
CHICAGO, IL 60625

13-12-113-041-0000
ASAN USNIJA ZAGORA
2924 W SUMMERDALE
CHICAGO, IL 60625

13-12-113-044-0000
RUSALINA GIURGIU
2933 W BALMORAL
CHICAGO, IL 60625

13-12-113-045-0000
KEITH D KOLTON
2929 W BALMORAL AVE
CHICAGO, IL 60625

13-12-113-047-0000
GEORGETTE JOSEPH
2939 W BALMORAL AV
CHICAGO, IL 60625

13-12-113-048-0000
CLAIRE E OCONNOR
2915 W BALMORAL AVE C
CHICAGO, IL 60625

13-12-113-049-0000
JEANNINE MONFORTI
2911 W BALMORAL AVE
CHICAGO, IL 60625

13-12-113-050-0000
JACOB CRAMER
2907 W BALMORAL AVE
CHICAGO, IL 60625

13-12-113-051-0000
B MEHTA
5354 N FRANCISCO AVE
CHICAGO, IL 60625

13-12-113-052-0000
TAXPAYER OF
2938 W SUMMERDALE AV
CHICAGO, IL 60625

13-12-113-053-0000
H H R SLOTT
2934 W SUMMERDALE AVE
CHICAGO, IL 60625

13-12-113-054-0000
SAMI I BENJAMIN
2912 W SUMMERDALE
CHICAGO, IL 60625

13-12-113-055-0000
KWOK KI TSANG
2908 W SUMMERDALE AV
CHICAGO, IL 60625

13-12-113-058-0000
INDER GAURI
1611 W ROSE HILL DR
CHICAGO, IL 60660

13-12-113-059-0000
SPIROS BUMBRIS
2904 W SUMMERDALE AV
CHICAGO, IL 60625

13-12-113-060-0000
RITA LEVINSON
5345 N VIRGINIA AV
CHICAGO, IL 60625

13-12-113-061-0000
UMERA BUTT
5345 N VIRGINIA AVE#A
CHICAGO, IL 60625

13-12-113-062-0000
DAVID GRANT
5345 N VIRGINIA AVE
CHICAGO, IL 60625

13-12-113-063-0000
IOAN STEFAN
5345 N VIRGINIA#1
CHICAGO, IL 60625

13-12-113-064-1001
ELENA INDMAN
2943 W BALMORAL AVE #2
CHICAGO, IL 60625

13-12-113-065-1001
ALEXIN G DAVID
6130 N CLAREMONT
CHICAGO, IL 60659

13-12-113-065-1002
CARRIE A COONEY
5347 N VIRGINIA AVE
CHICAGO, IL 60625

13-12-113-065-1003
ALEKSANDAR NAYDENOV
5347 N VIRGINIA #1
CHICAGO, IL 60625

13-12-113-065-1004
SUNNY INVESTMENTINC
6630 N MONTICELLO AVE
LINCOLNWOOD, IL 60712

13-12-113-066-1001
DAVID H VAN PELT
5353 N VIRGINIA
CHICAGO, IL 60625

13-12-113-066-1002
ANGELO MARCONI
5353 N VIRGINIA ST #1S
CHICAGO, IL 60625

13-12-113-066-1003
RAUL F DEMESQUITA
5353 N VIRGINIA AVE 2N
CHICAGO, IL 60625

13-12-113-066-1004
ARTHUR HERNANDEZ
5353 N VIRGINIA 2S
CHICAGO, IL 60625

13-12-113-068-0000
SAM JASMINA VUKIC
6630 N LEMAI
LINCOLNWOOD, IL 60712

13-12-114-011-0000
JEFFREY R LUNG
2827 W BALMORAL AVE
CHICAGO, IL 60625

13-12-114-015-0000
FRANK CONDE
2815 W BALMORAL AVE
CHICAGO, IL 60625

13-12-114-018-0000
DANIEL DAVID
2850 SUMMERDALE AV
CHICAGO, IL 60625

13-12-114-022-0000
IOAN BURA
2838 W SUMMERDALE AV
CHICAGO, IL 60625

13-12-114-023-0000
S D BASIC
5715 S KENWOOD IN
CHICAGO, IL 60637

13-12-114-044-0000
SYED S H RIZVI
2831 W BALMORAL AVE
CHICAGO, IL 60625

13-12-114-053-0000
MICHAEL M OBRIEN
5355 N FRANCISCO
CHICAGO, IL 60625

13-12-114-054-0000
JAYANT C MEHTA
2851 W BALMORAL AV
CHICAGO, IL 60625

13-12-114-055-0000
JON C STREIN NICOLE
2847 W BALMORAL AVE
CHICAGO, IL 60625

13-12-114-056-0000
STEVEN G NOVICK
2843 W BALMORAL AV
CHICAGO, IL 60625

13-12-114-057-0000
RONALD E STEINER
2839 W BALMORAL AV
CHICAGO, IL 60625

13-12-114-058-1001
VASKEN BAYENDERIAN
5343 N FRANCISCO AVE
CHICAGO, IL 60625

13-12-114-058-1002
GEORGE GAMMARRA
5343 N FRANCISCO AV 1S
CHICAGO, IL 60625

13-12-114-058-1003
SECRETARY OF HOUSING
451 7TH ST SW
WASHINGTON, DC 20410

13-12-114-058-1004
KHOI T LAM
5343 N FRANCISCO 2S
CHICAGO, IL 60625

13-12-114-059-1001
RAYMUNDO MENDOZA
2830 W SUMMERDALE 1W
CHICAGO, IL 60625

13-12-114-059-1002
HANNE PATIO
2830 W SUMMERDALE AVE1
CHICAGO, IL 60625

13-12-114-059-1003
VALENTINA GIVARGIS
2830 W SUMMERDALE
CHICAGO, IL 60625

13-12-114-059-1004
BASSIMA RAZOOKI
2830 W SUMMERDALE 2E
CHICAGO, IL 60625

13-12-114-060-1001
NEDKO S NADOLIYSKI
2820 W SUMMERDALE #1E
CHICAGO, IL 60625

13-12-114-060-1002
GUST/ PAT KAZANTZIS
2820 W SUMMERDALE
CHICAGO, IL 60625

13-12-114-060-1003
KONSTANT PANAGIOTIDIS
516 N 4TH AVE
DES PLAINES, IL 60016

13-12-114-060-1004
DIEP HANG
2820 W SUMMERDALE 2W
CHICAGO, IL 60625

13-12-114-061-1001
MOHAMMAD NASIR
2826 W SUMMERDALE #1E
CHICAGO, IL 60625

13-12-114-061-1002
EUGENIA CRUZ
2826 W SUMMERDALE 1W
CHICAGO, IL 60625

13-12-114-061-1003
NANCY M MENDOZA
2826 W SUMMERDALE
CHICAGO, IL 60625

13-12-114-061-1004
CTLTC 8002375820
2826 W SUMMERDALE AVE2
CHICAGO, IL 60625

13-12-114-062-1001
HARRY HELEN LACHMAN
2816 W SUMMERDALE
CHICAGO, IL 60625

13-12-114-062-1002
ABDELSALAM A ABDALLAAW
2816 W SUMMERDALE #1E
CHICAGO, IL 60625

13-12-114-062-1003
CRAIG LACHMAN 2A
2816 W SUMMERDALE
CHICAGO, IL 60625

13-12-114-062-1004
E RAMIREZ
2816 SUMMERDALE 2B
CHICAGO, IL 60625

13-12-114-063-1001
DIMITRIOS VERZEVOULIAS
2835 W BALMORAL #1E
CHICAGO, IL 60625

13-12-114-063-1002
GANZORIG GANKHUYAG
2835 W BALMORAL AVE 1W
CHICAGO, IL 60625

13-12-114-063-1003
MARK A MOORE
2835 W BALMORAL AV #2E
CHICAGO, IL 60625

13-12-114-063-1004
HERMEZ GABRIEL
8404 N LAWNDALE
SKOKIE, IL 60076

13-12-114-064-1001
JOSE A GONZALEZ
152 LAUREL CT
WHEELING, IL 60090

13-12-114-064-1002
ROBERTO CEASE
5358 N CALIFORNIA AV
CHICAGO, IL 60625

13-12-114-064-1003
R Y NANLAWALA
5356 N CALIFORNIA #1S
CHICAGO, IL 60625

13-12-114-064-1004
BELINDA DE LA FUENTE
5356 N CALIFORNIA 2S
CHICAGO, IL 60625

13-12-114-065-1001
ALIT ZAGANJOR 1S
5334 N CALIFORNIA AV
CHICAGO, IL 60625

13-12-114-065-1002
JENNIFER C SO
5334 N CALIFORNIA AV
CHICAGO, IL 60625

13-12-114-065-1003
SUCRIJA TANOVIC 2S
5334 N CALIFORNIA AV
CHICAGO, IL 60625

13-12-114-065-1004
MARICELA CARMONA 2N
5334 N CALIFORNIA AVE
CHICAGO, IL 60625

13-12-114-066-1001
JENY ZUTAUT
5342 N CALIFORNIA
CHICAGO, IL 60625

13-12-114-066-1002
HELADIO NAJERA
5342 N CALIFORNIA AV
CHICAGO, IL 60625

13-12-114-066-1003
SYED MEHDI
5342 N CALIFORNIA
CHICAGO, IL 60625

13-12-114-066-1004
RANDY SIEGEL
PO BOX 190
HIGHLAND PK, IL 60035

13-12-114-067-1001
GEORGE HARALAMPOPOULOS
5346 N CALIFORNIA AV
CHICAGO, IL 60625

13-12-114-067-1002
ANGELIKI DRAKONTAIDIS
5346 N CALIFORNIA
CHICAGO, IL 60625

13-12-114-067-1003
TRUST NUMBER 800234954
5346 N CALIFORNIA AVE 1
CHICAGO, IL 60625

13-12-114-067-1004
PHUNG KIM HUYNH
5346 N CALIFORNIA AVE
CHICAGO, IL 60625

13-12-114-068-1001
VICTORIA JACKSON
2842 W SUMMERDALE AVE 1
CHICAGO, IL 60625

13-12-114-068-1002
ROUMEL E ANAEL
2842 W SUMMERDALE AVE 1
CHICAGO, IL 60625

13-12-114-068-1003
YOUNESS GOUMRHAR
2842 W SUMMERDALE AVE
CHICAGO, IL 60625

13-12-114-068-1004
ALBIR ODICHO
2842 W SUMMERDALE 2W
CHICAGO, IL 60625

13-12-114-069-1001
AHMAD V KHAN
5352 N CALIFORNIA AVE
CHICAGO, IL 60625

13-12-114-069-1002
ELLEN POLITIS
6811 KEELER AV
LINCOLNWOOD, IL 60712

13-12-114-069-1005
FARIDA K JABBAR
5352 N CALIFORNIA 2S
CHICAGO, IL 60625

13-12-114-070-1001
SAMIR ANTAR
2846 W SUMMERDALE AVE
CHICAGO, IL 60625

13-12-114-070-1002
EDWARD ODICHO
2846 W SUMMERDALE AVE2
CHICAGO, IL 60625

13-12-114-070-1003
MICHEL Y ODICHO
2846 W SUMMERDALE AVE1
CHICAGO, IL 60625

13-12-114-070-1004
EACHAYA MADLIN
2846 W SUMMERDALE 2W
CHICAGO, IL 60625

13-12-114-071-1001
A ANASTASOPOULOS
2819 W BALMORAL 1E
CHICAGO, IL 60625

13-12-114-071-1002
YOUNAN JAJI
2819 W BALMORAL
CHICAGO, IL 60625

13-12-114-071-1003
ATHRA TCHIKO
2819 W BALMORAL
CHICAGO, IL 60625

13-12-114-071-1004
HIEN DAC HO
5907 N ELSTON
CHICAGO, IL 60646

13-12-114-072-1001
SARANTIS KARGAKIS
2823 W BALMORAL AVE#1E
CHICAGO, IL 60625

13-12-114-072-1002
DEMETRA KARGAKIS
2823 W BALMORAL 2E
CHICAGO, IL 60625

13-12-114-072-1003
M S BEKANON
2823 W BALMORAL AVE 1W
CHICAGO, IL 60625

13-12-114-072-1004
ANASS AL BAYATI
2823 W BALMORAL AVE#2W
CHICAGO, IL 60625

13-12-115-005-0000
HUANG SHI WEI
5311 N VIRGINIA
CHICAGO, IL 60625

13-12-115-009-0000
ADLAN KRAJA
2937 SUMMERDALE AV
CHICAGO, IL 60625

13-12-115-036-0000
ANTHONY S PHILLIPS
5305 N VIRGINIA AVENUE
CHICAGO, IL 60625

13-12-115-037-0000
JEFF SADER
2940 W BERWYN AV
CHICAGO, IL 60625

13-12-115-038-0000
AVI RON
2936 W BERWYN AVE
CHICAGO, IL 60625

13-12-115-039-0000
ASLAN HANKO KRAJA
2926 W BERWYN
CHICAGO, IL 60625

13-12-115-046-0000
ERNIE P ROMANO
5313 N VIRGINIA
CHICAGO, IL 60625

13-12-115-047-1001
ZOE RESS
2900 W BERWYN #1
CHICAGO, IL 60625

13-12-115-047-1002
KONSTANTINOS RESS
6386 N HIAWATHA
CHICAGO, IL 60646

13-12-115-048-1001
CRISTOBAL TORRES
2910 W BERWYN UNIT G
CHICAGO, IL 60625

13-12-115-048-1002
ROSS MICHELE FRELICK
2910 W BERWYN #1
CHICAGO, IL 60625

13-12-115-048-1003
DELIA O CIBOTARU
2910 W BERWYN AVE#2
CHICAGO, IL 60625

13-12-115-048-1004
CHARLES L SENTIES
2910 W BERWYN #3
CHICAGO, IL 60625

13-12-115-048-1005
STEPHANIE BELING
2912 W BERWYN AVE #1
CHICAGO, IL 60625

13-12-115-048-1006
THERESA BADMIEROWSKI
2912 W BERWYN AVE #2
CHICAGO, IL 60625

13-12-115-048-1007
ANGELA WRIGHT
2912 W BERWYN AVE #3
CHICAGO, IL 60625

13-12-115-048-1008
MARIA MERCED ROMERO
2914 W BERWYN AVE I
CHICAGO, IL 60625

13-12-115-048-1009
JAMES SISON
2940 W BALMORAL AVE
CHICAGO, IL 60625

13-12-115-048-1010
S LEE
2914 W BERWYN 3
CHICAGO, IL 60625

13-12-115-048-1011
MEGAN KOWALSKI
2916 W BERWYN AVE#G
CHICAGO, IL 60625

13-12-115-048-1012
MARY REBEK JAYNE RYAN
2916 W BERWYN AV I
CHICAGO, IL 60625

13-12-115-048-1013
GABRIELA SENZ
2916 W BERWYN AVE#2
CHICAGO, IL 60625

13-12-115-048-1014
BYOYAN TANG
2916 W BERWYN AVE #3
CHICAGO, IL 60625

13-12-115-048-1015
STEPHANIE M BERG
2918 W BERWYN AVE #1
CHICAGO, IL 60625

13-12-115-048-1016
CONNIE BARBER
2918 W BERWYN #2
CHICAGO, IL 60625

13-12-115-048-1017
DONNA PLOTZKER APT 3
2918 W BERWYN AVE
CHICAGO, IL 60625

13-12-115-048-1018
SEN HANG
2920 W BERWYN #G
CHICAGO, IL 60625

13-12-115-048-1019
MANJULA BUNYAN
2920 W BERWYN AV #1
CHICAGO, IL 60625

13-12-115-048-1020
BRENDA M MADRID
2920 W BERWYN #2
CHICAGO, IL 60625

13-12-115-048-1021
REBECCA WENIG
2920 W BERWYN#3
CHICAGO, IL 60625

13-12-115-048-1022
MANJULA BUNYAN
2920 W BERWYN AV #1
CHICAGO, IL 60625

13-12-115-048-1023
JAMES SISON
2940 W BALMORAL AVE
CHICAGO, IL 60625

13-12-115-048-1024
SEN HANG
2920 W BERWYN #G
CHICAGO, IL 60625

13-12-115-048-1025
CONNIE BARBER
2918 W BERWYN #2
CHICAGO, IL 60625

13-12-115-048-1026
REBECCA WENIG
2920 W BERWYN#3
CHICAGO, IL 60625

13-12-115-048-1027
DONNA PLOTZKER APT 3
2918 W BERWYN
CHICAGO, IL 60625

13-12-115-048-1028
GABRIELA SENZ
2916 W BERWYN AVE#2
CHICAGO, IL 60625

13-12-115-048-1029
MEGAN KOWALSKI
2916 W BERWYN AVE#G
CHICAGO, IL 60625

13-12-115-048-1030
BERWYN SUMMERDALE LLC
2910 -20 W BERWYN ST
CHICAGO, IL 60625

13-12-115-048-1031
S LEE
2914 W BERWYN 3
CHICAGO, IL 60625

13-12-115-048-1032
THERESA BADMIEROWSKI
2912 W BERWYN AVE #2
CHICAGO, IL 60625

13-12-115-048-1033
BYOYAN TANG
2916 W BERWYN AVE #3
CHICAGO, IL 60625

13-12-115-048-1034
ANGELA WRIGHT
2912 W BERWYN AVE #3
CHICAGO, IL 60625

13-12-115-048-1035
BERWYN SUMMERDALE LLC
2910 -20 W BERWYN ST
CHICAGO, IL 60625

13-12-115-048-1036
CHARLES L SENTIES
2910 W BERWYN #3
CHICAGO, IL 60625

13-12-115-048-1037
STEPHANIE BELING
2912 W BERWYN AVE #1
CHICAGO, IL 60625

13-12-115-048-1038
TRUSTEE THE ROSS A FRE
2910 W BERWYN AVE#1
CHICAGO, IL 60625

BERWYN COURT CONDOMINIUM
ASSOCIATION
2912 W BERWYN AVE #1
CHICAGO, IL 60625

13-12-115-049-1001
JOHN E FITZGERALD
5934 W DAKIN ST
CHICAGO, IL 60634

13-12-115-049-1002
CHARLES CHAPMAN
2921 W SUMMERDALE AVE1
CHICAGO, IL 60625

13-12-115-049-1003
BERTRAND CLARENCE V LU
2921 W SUMMERDALE AVE2
CHICAGO, IL 60625

13-12-115-049-1004
COZY LANE PROPERTIES
6 W HUBBARD STE 250
CHICAGO, IL 60654

13-12-115-049-1005
JOSE RAGUAY
2923 W SUMMERDALE AVE1
CHICAGO, IL 60625

13-12-115-049-1006
MELISSA J LANGE
2923 W SUMMERDALE AVE
CHICAGO, IL 60625

13-12-115-049-1007
JONATHAN SEQUERRA
2923 W SUMMERDALE AVE3
CHICAGO, IL 60625

13-12-115-049-1008
SUMMERDALE COURT LLC
2921 -31 W SUMMERDALE
CHICAGO, IL 60625

13-12-115-049-1009
RAJA CHELLAPPA
2925 W SUMMERDALE #1
CHICAGO, IL 60625

13-12-115-049-1010
DZENITA TREBOVIC
2925 W SUMMERDALE #2D
CHICAGO, IL 60625

13-12-115-049-1012
OTNIEL R MARTINEZ
2927 W SUMMERDALE #1
CHICAGO, IL 60625

13-12-115-049-1013
MEE JUNG JANG UNT2
2927 W SUMMERDALE AVE
CHICAGO, IL 60625

13-12-115-049-1014
DONALD M DESALVO III
2927 W SUMMERDALE AV 3
CHICAGO, IL 60625

13-12-115-049-1015
ILYA PORTNOY
2929 W SUMMERDALE #1
CHICAGO, IL 60625

13-12-115-049-1016
NATASHA MATZA
2929 W SUMMERDALE AVE
CHICAGO, IL 60625

13-12-115-049-1017
CARRIE I LIN
2929 W SUMMERDALE AVE3
CHICAGO, IL 60625

13-12-115-049-1018
RUTH ANDERSON
2931 W SUMMERDALE #G
CHICAGO, IL 60625

13-12-115-049-1019
DANIEL FUCARINO
2931 W SUMMERDALE AVE1
CHICAGO, IL 60625

13-12-115-049-1020
TRICIA STARK
2931 W SUMMERDALE AVE
CHICAGO, IL 60625

13-12-115-049-1021
ANA GABRIELA BRUFATTO
2931 W SUMMERDALE AVE3
CHICAGO, IL 60625

13-12-115-049-1031
KYLENE REESE
2927 W SUMMERDALE #1
CHICAGO, IL 60625

13-12-115-050-1001
AXEL ANA KEPPKE
4800 SHEPARD RD
MIAMISBURG, OH 45342

13-12-115-050-1002
DRAZEN SENTIC
6626 N SAUGANASH
LINCOLNWOOD, IL 60712

13-12-115-050-1003
MICHAEL KURSHENBAUM
5325 N VIRGINIA AVE#1S
CHICAGO, IL 60625

13-12-115-050-1004
PCJC REAL ESTATE INC
6153 N KARLOV
CHICAGO, IL 60646

SUMMERDALE COURT
CONDOMINIUM ASSOCIATION
2927 W SUMMERDALE AV 3
CHICAGO, IL 60625

13-12-115-051-1001
FRANCES SHEAKS TRUSTEE
5319 N VIRGINIA #1N
CHICAGO, IL 60625

13-12-115-051-1002
THOMAS BASSETT
3623 FREEDOM BLVD
CHAMPAIGN, IL 61822

13-12-115-051-1003
GEORGE JOANNA MILOGLOU
5319 N VIRGINIA
CHICAGO, IL 60625

13-12-115-051-1004
BRUCE A LOWIS
33 EAST DIVISION ST
CHICAGO, IL 60610

13-12-115-052-1001
JUSTIN PINEDA
2901 W SUMMERDALE AVE
CHICAGO, IL 60625

13-12-115-052-1002
N LY T N LAN T TRUONG
2901 W SUMMERDALE 1A
CHICAGO, IL 60625

13-12-115-052-1003
FE BELINO LIVING TRUST
9601 LAWLER AVE
SKOKIE, IL 60077

13-12-115-052-1004
DAI NGUYEN
8300 S HOLLAND RD SUIT
CHICAGO, IL 60620

13-12-115-052-1005
NGOC LAN THI TRUONG
714 BAYSIDE DR
CAPE CANAVRL, FL 32920

13-12-115-052-1006
CHAMMA MARBINA
2901 W SUMMERDALE 2A
CHICAGO, IL 60625

13-12-115-052-1007
VERNES KARDZUZ
2901 W SUMMERDALE #B2
CHICAGO, IL 60625

13-12-115-052-1008
NIKOLA DOKIC
2905 W SUMMERDALE #C2
CHICAGO, IL 60625

13-12-115-052-1009
ORAL JACOB DINC
6718 N LAWNSDALE AVE
LINCOLNWOOD, IL 60712

13-12-115-052-1010
NANAJAN KHOSHABA
2901 W SUMMERDALE A3
CHICAGO, IL 60625

13-12-115-052-1011
NABIL BOTROS
2901 W SUMMERDALE AVE3
CHICAGO, IL 60625

13-12-115-052-1012
HOLLY FLINK
2905 W SUMMERDALE #3C
CHICAGO, IL 60625

13-12-115-052-1013
LEJLA ARNAUT
2907 W SUMMERDALE AVE3
CHICAGO, IL 60625

13-12-115-053-1001
EDWING RIVAS
2909 W SUMMERDALE #G
CHICAGO, IL 60625

13-12-115-053-1002
MILUTIN CEJOVIC
1333 W TOUHY AV 306
PARK RIDGE, IL 60068

13-12-115-053-1003
BECIR ISAKOVIC
2909 W SUMMERDALE AV
CHICAGO, IL 60625

13-12-115-053-1004
KIMBERLY L DUPCZAK
2909 W SUMMERDALE #3A
CHICAGO, IL 60625

13-12-115-053-1005
GINA CHAFSHINO
4601 W TOUHY AVE 504
LINCOLNWOOD, IL 60712

13-12-115-053-1006
DRAGAN FLOARE R
2909 W SUMMERDALE B2
CHICAGO, IL 60625

13-12-115-053-1007
SIMONA V DANCY
3640 N RICHMOND
CHICAGO, IL 60618

13-12-115-053-1008
BCC REALTY LLC
2005 VALENCIA DR#312D
NORTHBROOK, IL 60062

13-12-115-053-1009
AZEM NEVENKA HODZIC
7033 N KEDZIE AVE #904
CHICAGO, IL 60645

13-12-115-053-1010
ENIS PRIJIC
2909 W SUMMERDALE AVE
CHICAGO, IL 60625

13-12-115-053-1011
LLC 2909 W SUMMERDALE
2909 W. SUMMERDALE
CHICAGO, IL 60625

13-12-115-053-1012
DRAGUTIN ZIVKOVIC
2915 W SUMMERDALE AV2D
CHICAGO, IL 60625

13-12-115-053-1013
TATJANA BARISIC
2909 W SUMMERDALLE #3D
CHICAGO, IL 60625

13-12-115-056-1001
5320 N FRANCISCO LLC
9115 E PRAIRIE RD
EVANSTON, IL 60203

13-12-115-056-1002
LLC 5316 N FRANCISCO
5316 -22 N. FRANCISCO
CHICAGO, IL 60625

13-12-115-056-1015
5320 N FRANCISCO LLC
5408 N KEDZIE AVE
CHICAGO, IL 60625

13-12-115-056-1019
LEODEGARIO V PEPITO JR
5322 N FRANCISCO #1N
CHICAGO, IL 60625

13-12-115-056-1021
MARIA S GLASER
5322 N FRANCISCO 3
CHICAGO, IL 60625

13-12-115-057-1001
GEORGE V POOVATHUR
4545 W TOUHY AVE #705E
LINCOLNWOOD, IL 60712

13-12-115-057-1002
KATICA STOJANOVA
7915 N LINDER AVE
MORTON GROVE, IL 60053

13-12-115-057-1003
MARK ROGOWIN
2620 W BIRCHWOOD
CHICAGO, IL 60645

13-12-116-006-0000
DEAN GEORGAKAKIS
2841 W SUMMERDALE AV
CHICAGO, IL 60625

13-12-116-010-0000
RAMO SEFERAJ
2831 W SUMMERDALE AVE
CHICAGO, IL 60625

13-12-116-014-0000
ELVIA LOPEZ
2819 W SUMMERDALE AVE
CHICAGO, IL 60625

13-12-116-015-0000
GAYLE YAMAJI
2815 W SUMMERDALE
CHICAGO, IL 60625

13-12-116-018-0000
TULIKA MANDAL
2850 W BERWYN
CHICAGO, IL 60625

13-12-116-025-0000
IAN MAIN
2830 W BERWYN
CHICAGO, IL 60625

13-12-116-026-0000
HRISTOS LALOPOULOS
2826 W BERWYN
CHICAGO, IL 60625

13-12-116-027-0000
KWOK KI TSANG
1064 W ARGYLE ST
CHICAGO, IL 60640

13-12-116-028-0000
MOISE CANDEA
6639 N MINNEHAHA
LINCOLNWOOD, IL 60712

13-12-116-030-0000
THE ATHENA TSOUKAS REV
2814 W BERWYN AVE
CHICAGO, IL 60625

13-12-116-033-0000
MARIA ASIMAKOPOULOS
5318 N CALIFORNIA AV
CHICAGO, IL 60625

13-12-116-035-0000
Z M GACIC
5312 N CALIFORNIA
CHICAGO, IL 60625

13-12-116-036-0000
EMANUEL S ISHO
5310 N CALIFORNIA AV
CHICAGO, IL 60625

13-12-116-037-0000
STEVE MARIS
5928 S MONITOR AVE
CHICAGO, IL 60638

13-12-116-042-0000
JOHN GEORGAKAKIS
2845 W SUMMERDALE
CHICAGO, IL 60625

13-12-116-048-0000
DANICA MANDIC
2821 W SUMMERDALE AVE
CHICAGO, IL 60625

13-12-116-049-0000
ISO DURAKOVIC
2858 W BERWYN AV
CHICAGO, IL 60625

13-12-116-050-0000
LUDDEN LANOUE
2854 W BERWYN AVE
CHICAGO, IL 60625

13-12-116-051-0000
SARAH MYERS
PO BOX 59061
CHICAGO, IL 60659

13-12-116-052-0000
AMIR SIDDIQ
2842 W BERWYN AV
CHICAGO, IL 60625

13-12-116-053-0000
SAEHWAN KO
2840 W BERWYN
CHICAGO, IL 60625

13-12-116-054-0000
RUO CHAO HAN
2838 W BERYWN AVE
CHICAGO, IL 60625

13-12-116-055-0000
M IFTEKARUDDIN
7955 N TRIPP
SKOKIE, IL 60076

13-12-116-056-1001
IREEN S ISHO
2801 W SUMMERDALE
CHICAGO, IL 60625

13-12-116-056-1002
DAVID S TENNER
2803 W SUMMERDALE AV
CHICAGO, IL 60625

13-12-116-056-1003
LAZAROS KAPETANOU
2801 W SUMMERDALE 2E
CHICAGO, IL 60625

13-12-116-056-1004
ANNA BURBULES
2803 W SUMMERDALE AV
CHICAGO, IL 60625

13-12-116-057-1001
LONG NGUYEN
2851 W SUMMERDALE AV
CHICAGO, IL 60625

13-12-116-057-1002
GEORGE LARDAKIS
2851 W SUMMERDALE AVE
CHICAGO, IL 60625

13-12-116-058-1001
GEORGE TSOLERIDIS 1E
2833 W SUMMERDALE AVE
CHICAGO, IL 60625

13-12-116-058-1003
IBRAHIM BULUT
2833 SUMMERDALE
CHICAGO, IL 60625

13-12-116-058-1004
CHARLES T WALDMAN
2833 W SUMMERDALE UNW2
CHICAGO, IL 60625

13-12-116-059-1001
HARALAMPOPOULOS PLELL
378 SANCTUARY CT
HAINESVILLE, IL 60030

13-12-116-059-1002
D GZZIM BARDIC
5300 N CALIFORNIA
CHICAGO, IL 60625

13-12-116-059-1003
ANDY LAY
5300 N CALIFORNIA AVE
CHICAGO, IL 60625

13-12-116-059-1004
MANG CHAO
5300 N CALIFORNIA AVE2
CHICAGO, IL 60625

13-12-116-060-1001
DIMITRA PANAGOULIAS
2725 W CARMEN
CHICAGO, IL 60625

13-12-116-060-1002
PAT MOSSOS
2837 W SUMMERDALE 1W
CHICAGO, IL 60625

13-12-116-060-1003
BADIE A JAZRAWI
2837 W SUMMERDALE
CHICAGO, IL 60625

13-12-116-060-1004
ELIAS MOSSOS
2837 W SUMMERDALE
CHICAGO, IL 60625

13-12-116-062-0000
2834 W BERWYN LLC
1201 S PRAIRIE AVE3903
CHICAGO, IL 60605

13-12-116-063-1001
NASER TAIPOVIC
650 VERSAILLES CR
ELK GRV VLG, IL 60007

13-12-116-063-1002
VUKIC RADMILA
650 VERSAILLES CIR F
ELK GRV VLG, IL 60007

13-12-116-063-1003
HASAN JASAREVIC
2827 W SUMMERDALE 1E
CHICAGO, IL 60625

13-12-116-063-1004
HASAN JASAREVIC
2827 W SUMMERDALE AVE1
CHICAGO, IL 60625

13-12-116-064-1001
LATONYA SAINT JON
5315 N FRANCISCO#1
CHICAGO, IL 60625

13-12-116-064-1002
HOSECK INVESTMENTS LLC
PO BOX 25149
DALLAS, TX 75225

13-12-116-064-1003
IRENA M SROMEK
5315 N FRANCISCO AVE 3
CHICAGO, IL 60625

13-12-116-064-1004
ROSSITZA K SIRENKOVA
5319 N FRANCISCO AVE 1
CHICAGO, IL 60625

13-12-116-064-1005
DAVID FERRIN
5319 N FRANCISCO AVE 2
CHICAGO, IL 60625

13-12-116-064-1006
LISA NGUYEN
5319 N FRANCISCO AVE 3
CHICAGO, IL 60625

13-12-116-064-1007
ELIZABETH TAYCO
2031 N HARLEM AV 4S
CHICAGO, IL 60707

13-12-116-064-1008
ESMA NIKOVIC
5325 N FRANCISCO AV #1
CHICAGO, IL 60625

13-12-116-064-1009
RENI N MINTCHEVA
1378 N WOLCOTT AVE#1B
CHICAGO, IL 60622

13-12-116-064-1010
FRANCES LAZAR
5325 N FRANCISCO #3N
CHICAGO, IL 60625

13-12-117-001-0000
THOMAS SCHEIDT
5400 N VIRGINIA AVE
CHICAGO, IL 60625

13-12-117-002-0000
JANICE V TEDESCO
5256 N VIRGINIA AVE
CHICAGO, IL 60625

13-12-117-003-0000
N.A. VASMADJIDES
5252 N.VIRGINIA
CHICAGO, IL 60625

13-12-117-004-0000
JOHN RAFFETTO
5248 N VIRGINIA
CHICAGO, IL 60625

13-12-117-005-0000
DIMOTRIOS MAGLARAS
5246 N VIRGINIA AV
CHICAGO, IL 60625

13-12-117-006-0000
CHRISTOPHER KNIPSTEIN
5242 N VIRGINIA AVE
CHICAGO, IL 60625

13-12-117-007-0000
NICK KARBATSOS
5240 N VIRGINIA AV
CHICAGO, IL 60625

13-12-117-008-0000
MARTHA/MEPTAL CLAVIJO
5236 N. VIRGINIA
CHICAGO, IL 60625

13-12-117-009-0000
E RUSSELL J DEAN
5234 N VIRGINIA
CHICAGO, IL 60625

13-12-117-010-0000
CHRISTOPHER GUNN
5232 N VIRGINIA AVE
CHICAGO, IL 60625

13-12-117-011-0000
LAWRENCE M KAUFMAN
5228 N VIRGINIA
CHICAGO, IL 60625

13-12-117-012-0000
DANO KOLAR
3401 W ARDMORE #GS
CHICAGO, IL 60659

13-12-117-013-0000
AMGID BARAKAT
111 W WASHINGTON ST
CHICAGO, IL 60602

13-12-117-014-0000
SEANA M HASSON
5220 N VIRGINIA
CHICAGO, IL 60625

13-12-117-015-0000
IRINA KUDINA
5216 N VIRGINIA AV
CHICAGO, IL 60625

13-12-117-020-0000
M PRYCE L S COX
5200 N VIRGINIA AVE
CHICAGO, IL 60625

13-12-117-021-0000
THOMAS H KAPSALIS
5204 N VIRGINIA AVE
CHICAGO, IL 60625

13-12-117-022-0000
LIDIJA SAPIEN
42 W457 BURLINGTON RD
CAMPTON HLS, IL 60124

13-12-117-023-0000
JOHN A HANAUER
5210 N VIRGINIA AVE
CHICAGO, IL 60625

13-12-118-008-0000
ELEZ BARDHI
5239 N VIRGINIA
CHICAGO, IL 60625

13-12-118-021-0000
MARY EYSENBACH
2916 FARRAGUT
CHICAGO, IL 60625

13-12-118-022-0000
ERLY GUARDO
2914 W FARRAGUT
CHICAGO, IL 60625

13-12-118-023-0000
WILLIAM CHIONGLO
2910 W FARRAGUT
CHICAGO, IL 60625

13-12-118-024-0000
HOANG X TRAN
2906 W FARRAGUT AVE
CHICAGO, IL 60625

13-12-118-025-0000
HATSUICHI MUNEMOTO
2904 W FARRAGUT
CHICAGO, IL 60625

13-12-118-026-0000
DIMITRA DIMITRIOU
2900 W FARRAGUT AV
CHICAGO, IL 60625

13-12-118-027-0000
L WEISER J MCGRATH
2919 W BERWYN AVE
CHICAGO, IL 60625

13-12-118-028-0000
MR MRS LUIS M GARCIA
2917 W BERWYN AVE
CHICAGO, IL 60625

13-12-118-030-0000
JOHN BRAHOS
530 MAPLE AVE
WILMETTE, IL 60091

13-12-118-034-0000
FELIX PENARU
2903 W BERWYN
CHICAGO, IL 60625

13-12-118-036-0000
CLAUDIA K MOOREHOUSE A
5253 N VIRGINIA AVE
CHICAGO, IL 60625

13-12-118-037-0000
MATTHEW T BOHNENKAMP
5249 N VIRGINIA AVE
CHICAGO, IL 60625

13-12-118-038-0000
MICHAEL J DUTTGE
5247 N VIRGINIA AVE
CHICAGO, IL 60625

13-12-118-039-0000
NAIM HALILICH
5243 N VIRGINIA AV
CHICAGO, IL 60625

13-12-118-040-0000
ELEZ BARDHI
5239 N VIRGINIA AV
CHICAGO, IL 60625

13-12-118-041-0000
ILLINOIS ASSOCIATION 7TH DAY
ADVENTIST
619 PLAINFIELD ROAD
WILLOWBROOK, IL 60521

13-12-118-042-0000
MILTON SIEGEL
2918 W FARRAGUT
CHICAGO, IL 60625

13-12-118-043-0000
MANO VULIC
2929 W BERWYN AV
CHICAGO, IL 60625

13-12-118-044-0000
NAM S LIM
2925 W BERWYN AV
CHICAGO, IL 60625

13-12-118-045-0000
ANNELIESE WATKINS
2923 W BERWYN AV
CHICAGO, IL 60625

13-12-118-049-1001
CTLTC 008002358685
10 S LA SALLE 2750
CHICAGO, IL 60603

13-12-118-050-1001
CTLTC 1755510
10 S LASALLE ST #2750
CHICAGO, IL 60603

13-12-118-050-1002
LOUKIS
627 BEAVER ROAD
GLENVIEW, IL 60025

13-12-118-050-1003
ANDY TSIKRISKAS
2935 W BERWYN AVE
CHICAGO, IL 60625

13-12-119-001-0000
ROLANDO INAWAT
2859 W BERWYN AV
CHICAGO, IL 60625

13-12-119-002-0000
JOHN STIMLER
2855 W BERWYN AVE
CHICAGO, IL 60625

13-12-119-003-0000
THOMAS SCHEIDT
5400 N VIRGINIA AVE
CHICAGO, IL 60625

13-12-119-012-0000
BERYL LEVINE
2825 W BERWYN
CHICAGO, IL 60625

13-12-119-015-0000
HAE JUNG HUH
5432 NORTH VIRGINIA
CHICAGO, IL 60625

13-12-119-016-0000
ELIAS S BARHOUMEH
2858 W FARRGUT
CHICAGO, IL 60625

13-12-119-022-0000
ZAFIRIADIS
2838 FARRAGUT
CHICAGO, IL 60625

13-12-119-023-0000
NAMIR VELIC
2836 W FARRAGUT AV
CHICAGO, IL 60625

13-12-119-028-0000
PHILLIP B SHARKAN
PO BOX 25010
CHICAGO, IL 60625

13-12-119-029-0000
CARLOS TELLEZ
2818 W FARRAGUT AVE
CHICAGO, IL 60625

13-12-119-030-0000
FRANK E HARRIS
2814 W FARRAGUT
CHICAGO, IL 60625

13-12-119-031-0000
JOHN A GARBIS
7531 LOWELL AVE
SKOKIE, IL 60076

13-12-119-033-0000
POLYZOES N GAVARIS
5252 N CALIFORNIA
CHICAGO, IL 60625

13-12-119-035-0000
PAUL TRAUTH
5244 N CALIFORNIA
CHICAGO, IL 60625

13-12-119-037-0000
ILIAS DRAKE
5238 N CALIFORNIA AV
CHICAGO, IL 60625

13-12-119-039-0000
MARIA PAVLATOS
2802 W FARRAGUT
CHICAGO, IL 60625

13-12-119-041-0000
GREEN PATH LLC
1963 N SHEFFIELD AVE
CHICAGO, IL 60614

13-12-119-042-0000
KONSTANDIN PASKALI
2845 W BERWYN
CHICAGO, IL 60625

13-12-119-048-0000
MARCUS HOLDINGS LLC
2832 W FARRAGUT AVE
CHICAGO, IL 60625

13-12-119-051-0000
CARMELA ZUEHLKE TRUST
5644 THEOBALD ROAD
MORTON GROVE, IL 60053

13-12-119-052-0000
LESLIE WO
2850 W FARRAGUT AV
CHICAGO, IL 60625

13-12-119-053-0000
PHYLLIS DIAKATOS
2846 W FARRAGUT AVE
CHICAGO, IL 60625

13-12-119-054-0000
KEVIN SMITH
2842 W FARRAGUT AVE 2
CHICAGO, IL 60625

13-12-119-055-1001
VOULA ARSENIS AS TRUST
2833 W BERWYN AVE#1E
CHICAGO, IL 60625

13-12-119-055-1002
LOUIS MARGETIS
2837 W BERWYN
CHICAGO, IL 60625

13-12-119-055-1004
WILLIAM BROWNSTEIN
2837 W BERWYN AV
CHICAGO, IL 60625

13-12-119-056-1001
PHILLIP B SHARKAN
PO BOX 25010
CHICAGO, IL 60625

13-12-119-057-1001
TRANG NGUYEN
6247 N HARDING
CHICAGO, IL 60659

13-12-119-057-1002
PETER PANOUSOPOULOS
2828 W FARRAGUT 1W
CHICAGO, IL 60625

13-12-119-057-1003
M L RODRIGUES
2828 W FARRAGUT 2E
CHICAGO, IL 60625

13-12-119-057-1004
PAUL DANILIUC
2828 W FARRAGUT
CHICAGO, IL 60625

13-12-119-058-1001
ARMIDA E PEREZ
5818 N SACRAMENTO
CHICAGO, IL 60659

13-12-119-058-1002
JOSE L SANCHEZ
2843 W BERWYN -15
CHICAGO, IL 60625

13-12-119-058-1003
KOULOUMBAS
2841 W BERWYN 2N
CHICAGO, IL 60625

13-12-119-058-1004
MATTHEW G KARAM
2843 W BERWYN ST 2S
CHICAGO, IL 60625

13-12-119-059-1001
EUGENIA LIALIOS 1W
2827 W BERWYN
CHICAGO, IL 60625

13-12-119-059-1002
PHILIP W BREMSER TRUST
2827 W BERWYN AVE#1E
CHICAGO, IL 60625

13-12-119-059-1003
NUHA MUFARREH
2827 W BERWYN AVE#2W
CHICAGO, IL 60625

13-12-119-059-1004
DANY AMIRKHAN
2827 W BERWYN AVE#2E
CHICAGO, IL 60625

13-12-119-061-0000
2821 W. BERWYN CONDO A
2821 W. BERWYN
CHICAGO, IL 60625

13-12-120-026-0000
NKR PROPERTIES INC
2820 N GREENVIEW AVE#J
CHICAGO, IL 60657

13-12-120-029-0000
CTLTC 12176
2905 W FARRAGUT AVE
CHICAGO, IL 60625

13-12-120-031-0000
SUSANA LUNA
2932 W FOSTER AV
CHICAGO, IL 60625

13-12-120-032-0000
G C SAIKI
2930 W FOSTER
CHICAGO, IL 60625

13-12-120-033-0000
PACIFIC GLOBAL BANK
3233 S ASHLAND AVE
CHICAGO, IL 60608

13-12-120-034-0000
DANNY KIEU
2922 W FOSTER
CHICAGO, IL 60625

13-12-120-035-0000
ELAINE C SIT
2920 W FOSTER AVE
CHICAGO, IL 60625

13-12-120-037-0000
PHYLLIS GEORGAKAKIS
5215 N VIRGINIA
CHICAGO, IL 60625

13-12-120-038-0000
TONG LUONG MY AU AST
2912 W FOSTER AVE
CHICAGO, IL 60625

13-12-120-039-0000
MUHAMED MUSIC
2908 W FOSTER
CHICAGO, IL 60625

13-12-120-040-0000
GAIL PARADOWSKI
2904 W FOSTER AV #1N
CHICAGO, IL 60625

13-12-120-041-0000
E BARDHI
5239 N VIRGINIA
CHICAGO, IL 60625

13-12-120-042-0000
VENETIA PETROVAS
2420 ASBURY LANE
NORTHBROOK, IL 60062

13-12-120-043-0000
BETTY PAPAS
5221 N VIRGINIA AVE #1
CHICAGO, IL 60625

13-12-120-044-0000
M JAVIER S VISSER
5219 N VIRGINIA
CHICAGO, IL 60625

13-12-120-045-0000
EARL LEIB
2916 W FOSTER
CHICAGO, IL 60625

13-12-120-047-1001
EDWARD SIT
2901 FARRAGUT AVE
CHICAGO, IL 60625

13-12-120-047-1003
LAURA J WILHELM TRUSTE
2901 W FARRAGUT AVE#1S
CHICAGO, IL 60625

13-12-120-047-1004
JUSUF BARDHI
2901 W FARRAGUT 2S
CHICAGO, IL 60625

13-12-120-048-1001
RUBEN F BUNYI
2913 W FARRAGUT 1E
CHICAGO, IL 60625

13-12-120-048-1002
LUCILLE PALMA
2913 W FARRAGUT
CHICAGO, IL 60625

13-12-120-048-1003
FE G MENDOZA
2913 W FARRAGUT AV #2E
CHICAGO, IL 60625

13-12-120-048-1004
E PALMA
2913 W FARRAGUT 2W
CHICAGO, IL 60625

13-12-120-049-1001
DIMITRA PANAGOULIAS
2725 W CARMEN AVE
CHICAGO, IL 60625

13-12-120-049-1002
GEORGE ARGIRIS
8 WOODRIDGE DR
STREAMWOOD, IL 60107

13-12-121-001-0000
ANTE JURIC
2859 W FARRAGUT AVE #1
CHICAGO, IL 60625

13-12-121-024-0000
SWEDISH COVENANT HOSPITAL
5145 N CALIFORNIA AVENUE
CHICAGO, IL 60625

13-12-121-046-0000
VENETIA PETROVAS
2420 ASBURY LANE
NORTHBROOK, IL 60062

13-12-121-049-0000
WESLEY K INOUE
2853 W FARRAGUT AV
CHICAGO, IL 60625

13-12-121-051-0000
I BADARAU
2821 W FARRAGUT
CHICAGO, IL 60625

13-12-121-053-0000
SHAHEEN HUMAYUN
110 LIVERY CIRCLE
OAK BROOK, IL 60523

13-12-121-054-0000
SHALOM PROP LLC
2835 W NORTH SHORE AVE
CHICAGO, IL 60645

13-12-121-058-1001
C GENEROSO Q GALVAN
2829 W FARRAGUT #1E
CHICAGO, IL 60625

13-12-121-058-1002
VICTOR SOLEDAD SANTOS
2829 W FARRAGUT AVE
CHICAGO, IL 60625

13-12-121-058-1003
VIRGINIA SARKIS
2829 W FARRAGUT AV 1W
CHICAGO, IL 60625

13-12-121-058-1004
HARRIET BOHAC
2829 W FARRAGUT 2W
CHICAGO, IL 60625

13-12-121-059-1001
SLAVKA MILANOVIC
2849 W FARRAGUT AVE#2S
CHICAGO, IL 60625

13-12-121-060-1001
BEDOYA ANA ISABEL
2825 W FARRGUT 1-E
CHICAGO, IL 60625

13-12-121-060-1002
MARIA S ORTIZ
2825 W FARRAGUT 2E
CHICAGO, IL 60625

13-12-121-060-1003
ALFREDO E PEPITO
2825 W FARRAGUT 1W
CHICAGO, IL 60625

13-12-121-060-1004
IKRAM PATEL
2825 W FARRAGUT AVE 2W
CHICAGO, IL 60625

13-12-121-061-1001
GLADYS VENTURA
2833 W FARRAGUT AVE
CHICAGO, IL 60625

13-12-121-061-1002
VIVIEN U CORNEL
2833 W FARRAGUT 2E
CHICAGO, IL 60625

13-12-121-061-1003
MARIA ANABEL B LIM
2833 W FARRAGUT 2W
CHICAGO, IL 60625

13-12-121-062-1001
ELIZABETH TO
2815 W FARRAGUT 1E
CHICAGO, IL 60625

13-12-121-062-1002
MARIA CORAZON HENNING
2815 W FARRGUT
CHICAGO, IL 60625

13-12-121-062-1003
HELEN TRAN
2815 W FARRGGUT
CHICAGO, IL 60625

13-12-121-062-1004
JOSEPH TO
2815 W FARRAGUT #2W
CHICAGO, IL 60625

13-12-121-063-1001
GEORGIA SKLAVOS
2741 W BALMORAL
CHICAGO, IL 60625

13-12-200-001-0000
T KOLOVIC
858 W ARMITAGE AVE 335
CHICAGO, IL 60614

13-12-200-002-0000
TEFIK KOLOVIC
7351 N KEELER
LINCOLNWOOD, IL 60712

13-12-200-014-0000
MELVIN GIN
2735 W BRYN MAWR AV
CHICAGO, IL 60659

13-12-200-026-0000
ANA BENITEZ
5255 N MEADE AVE
CHICAGO, IL 60630

13-12-200-029-0000
MATTHEW J SUH
6900 N KENNETH AVE
LINCOLNWOOD, IL 60712

13-12-200-030-0000
JOSE REGINA VALENCIA
2740 W GREGORY
CHICAGO, IL 60625

13-12-200-031-0000
MUSTAFA LASKIC
7038 N KEATING
LINCOLNWOOD, IL 60712

13-12-200-032-0000
CMHDC ALBANY LLC
225 W WACKER DR #1550
CHICAGO, IL 60606

13-12-200-033-0000
THUAN C VU N GAPHAM
2730 W GREGORY #1
CHICAGO, IL 60625

13-12-200-034-0000
VU PHAM
2730 W GREGORY ST
CHICAGO, IL 60625

13-12-200-035-0000
JOANNA BAKALIS
2724 W GREGORY
CHICAGO, IL 60625

13-12-200-036-0000
DANA S GRE LLC
PO BOX 597846
CHICAGO, IL 60659

13-12-200-038-0000
CESAR AND YVETTE ROJAS
2716 W GREGORY ST
CHICAGO, IL 60625

13-12-200-039-0000
ANDREW M PAVLATOS
2960 W RASCHER AV
CHICAGO, IL 60625

13-12-200-040-0000
EMIR HUSKIC
2710 W GREGORY
CHICAGO, IL 60625

13-12-200-041-0000
JOSE GONZALEZ
2706 GREGORY
CHICAGO, IL 60625

13-12-200-044-0000
ROGELIO AURORA SOTELO
5547 N CALIFORNIA AV
CHICAGO, IL 60625

13-12-200-045-0000
VACHAREERATANA SERIRUK
5545 N CALIFORNIA
CHICAGO, IL 60625

13-12-200-046-0000
HAI PHAM
5541 N CALIFORNIA
CHICAGO, IL 60625

13-12-200-047-0000
DIMOS STOLIS
2754 W GREGORY
CHICAGO, IL 60625

13-12-200-048-0000
DUNG NGUYEN
2752 W GREGORY ST#2E
CHICAGO, IL 60625

13-12-200-049-0000
DOROTHY LEW
2743 WEST BRYN MAWR
CHICAGO, IL 60659

13-12-200-050-0000
JAMES QUON
2739 W BRYN MAWR AVE
CHICAGO, IL 60659

13-12-200-054-0000
LONG DANG NGUYEN BIC
5000 N KENMORE#209
CHICAGO, IL 60640

13-12-200-055-0000
CUONG H NGUYEN
2729 W BRYN MAWR AVE
CHICAGO, IL 60659

13-12-200-056-0000
ANH THU P CAO
2725 W BRYN MAWR
CHICAGO, IL 60659

13-12-200-057-0000
PHOUNG LE
2721 W BRYN MAWR AVE
CHICAGO, IL 60659

13-12-200-058-0000
GREG LOBO MENDOZA JR
2719 W BRYN MAWR AVE
CHICAGO, IL 60659

13-12-200-059-1001
AKHTAR S SHARIF
2700 W GREGORY #1E
CHICAGO, IL 60625

13-12-200-059-1002
JENNY NGUYEN
1343 W WINONA #2E
CHICAGO, IL 60640

13-12-200-059-1003
TONY VO
3136 W HOOD AVE
CHICAGO, IL 60659

13-12-200-059-1004
GERASIMOS DRAKE
5901 N CICERO AVE 301
CHICAGO, IL 60646

13-12-200-060-1001
ZAYA YOUSEF
5554 N WASHTENAW AV#1N
CHICAGO, IL 60625

13-12-200-060-1002
PATRICIA A CORA
5552 N WASHTENAW 1S
CHICAGO, IL 60625

13-12-200-060-1003
JACK L YOUSEF 2N
5554 N WASHTENAW AV
CHICAGO, IL 60625

13-12-200-060-1004
DIMITRIOS XIFTERIS
5552 N WASHTENAW AV
CHICAGO, IL 60625

13-12-200-061-0000
FRANK E RODRIGUEZ
7225 ESTONIAN PLACE
LAS VEGAS, NV 89113

13-12-200-062-0000
HAYDEE SALAMANCA
2713 W BRYN MAWR AVE
CHICAGO, IL 60659

13-12-200-063-1001
KEVIN P MURPHY
2709 W BRYN MAWR AVE#1
CHICAGO, IL 60659

13-12-200-063-1002
IRVIN ROJAS
2709 W BRYN MAWR AVE#2
CHICAGO, IL 60659

13-12-200-063-1003
DIEGO MANGAWAN
2709 W BRYN MAWR AV 3
CHICAGO, IL 60659

13-12-200-063-1004
COREY C RICHARDSON
2709 W BYRN MAWR #4
CHICAGO, IL 60659

13-12-201-001-0000
ZULFIQAR HYDER
7017 LECLAIRE AVE
SKOKIE, IL 60077

13-12-201-030-0000
CLIFFORD LILLIAN OSUJI
2642 W GREGORY ST
CHICAGO, IL 60625

13-12-201-031-0000
JOSH SUH
290 N WESTGATE RD #115
MT PROSPECT, IL 60056

13-12-201-032-0000
CAROLYN A TONKINSON
2636 W GREGORY ST
CHICAGO, IL 60625

13-12-201-034-0000
ADAMS REALTY INC
5757 N LINCOLN AVE #24
CHICAGO, IL 60659

13-12-201-044-0000
CAZIM D KOLARI
7347 N KARLOV
LINCOLNWOOD, IL 60712

13-12-201-045-0000
GILBERT LEE
6120 N DRAKE AV
CHICAGO, IL 60659

13-12-201-047-0000
AZIZ M KHAN
6756 N NAVAJO AVE
LINCOLNWOOD, IL 60712

13-12-201-048-0000
7 ELEVEN INC
711 POBOX TAX DEP17859
DALLAS, TX 75221

13-12-201-049-1001
FRANCISCO GARCIA
2646 W GREGORY ST #1E
CHICAGO, IL 60625

13-12-201-049-1002
NICOLE ALEMAN
2646 W GREGORY ST#1W
CHICAGO, IL 60625

13-12-201-049-1003
JESSE MARTINEZ
2646 W GREGORY ST 2E
CHICAGO, IL 60625

13-12-201-049-1004
ROSSANA GARCIA
2646 W GREGORY 2W
CHICAGO, IL 60625

13-12-201-050-0000
ROBERTO SIFUENTES
2654 W GREGORY ST
CHICAGO, IL 60625

13-12-201-051-0000
VIRGINIA LORENZO
2658 W GREGORY ST
CHICAGO, IL 60625

13-12-201-052-1001
DAVID ORAN HOLTZBERG &
2650 W GREGORY ST#1E
CHICAGO, IL 60625

13-12-201-052-1003
SHERWIN HOLTZBERG
2650 W GREGORY ST#2E
CHICAGO, IL 60625

13-12-201-052-1004
NINA ODISHO
7918 FALL CREEK RD 205
DUBLIN, CA 94568

13-12-201-056-1001
GEORGI I NAYDENOV
5588 N LINCOLN AVE#201
CHICAGO, IL 60625

13-12-201-056-1002
LDC BRYN MAWR LINCOLN
3765 TIMBERS EDGE
GLENVIEW, IL 60025

13-12-201-056-1003
CTLTC 8002358685
10 S LASALLE ST #2750
CHICAGO, IL 60603

13-12-201-056-1004
MARYJANE F JEREZA
5568 N LINCOLN AVE 204
CHICAGO, IL 60625

13-12-201-056-1005
GEORGE HESEQIAL
3755 CLIFFORD TERRACE
SKOKIE, IL 60076

13-12-201-056-1006
DIMITAR CHILIKOV
5588 N LINCOLN AVE#206
CHICAGO, IL 60625

13-12-201-056-1007
K IKEDA 207
5588 N LINCOLN AVE
CHICAGO, IL 60625

13-12-201-056-1008
F D ALISPAHIC
5588 N LINCOLN AVE 208
CHICAGO, IL 60625

13-12-201-056-1009
ODISHO YOUKHAWA
5588 N LINCOLN 209
CHICAGO, IL 60625

13-12-201-056-1010
HELANE O YOUKHANA
5588 N LINCOLN AVE
CHICAGO, IL 60625

13-12-201-056-1012
CARMELA ZUEHLKE
5644 THEOBALD ROAD
MORTON GROVE, IL 60053

13-12-201-056-1013
TINA CHRONIS
5588 N LINCOLN #303
CHICAGO, IL 60625

13-12-201-056-1014
FOUSIAS LLC
5837 N VIRGINIA
CHICAGO, IL 60659

13-12-201-056-1015
DAVID CHOI SARAH CHO
6740 N MAPLEWOOD AVE
CHICAGO, IL 60645

13-12-201-056-1016
ROXANA HOPPS
5588 N LINCOLN AV 306
CHICAGO, IL 60625

13-12-201-056-1017
THERESA S KIM
5588 N LINCOLN 307
CHICAGO, IL 60625

13-12-201-056-1018
YANKO LYUBOMIROV
5588 N LINCOLN AVE#308
CHICAGO, IL 60625

13-12-201-056-1019
IAN D SCHMITT
5588 N LINCOLN #309
CHICAGO, IL 60625

13-12-201-056-1020
MICHAEL CASTELLO
5588 N LINCOLN AVE 310
CHICAGO, IL 60625

13-12-201-056-1021
MENIOS BOUGIOTOPOULOS
1229 TRINITY PL
LIBERTYVILLE, IL 60048

13-12-201-056-1022
SAM FOUSIAS
5837 NORTH VIRGINIA
CHICAGO, IL 60659

13-12-201-056-1024
EUGENE KIKUCHI
5588 N LINCOLN AVE 404
CHICAGO, IL 60625

13-12-201-056-1025
GLORIA U ESCANO
5588 N LINCOLN 405
CHICAGO, IL 60625

13-12-201-056-1026
ROY HUBERT
4243 W LEE STREET
SKOKIE, IL 60076

13-12-201-056-1027
TERRY TANABE
5588 N LINCOLN AVE 407
CHICAGO, IL 60625

13-12-201-056-1028
HELEN HYAEWON JANG
5588 N LINCOLN AVE#408
CHICAGO, IL 60625

13-12-201-056-1029
MERLE SHEARER
5588 N LINCOLN AVE 409
CHICAGO, IL 60625

13-12-201-056-1031
KEVIN LENTZ JORDAN L
5588 N LINCOLN AVE#501
CHICAGO, IL 60625

13-12-201-056-1032
HENRY L HERTZ JR
5588 N LINCOLN AV 502
CHICAGO, IL 60625

13-12-201-056-1033
CHRISTOPH WIEDERKEHR
5588 N LINCOLN AVE 505
CHICAGO, IL 60625

13-12-201-056-1034
EDWIN BLEEDEN
5588 N LINCOLN AVE#507
CHICAGO, IL 60625

13-12-201-056-1035
GLENN HAMILTON
5705 N FRANCISCO AVE
CHICAGO, IL 60659

13-12-201-056-1036
BRYN MAWR LINCOLN LLC
5822 N ROCKWELL
CHICAGO, IL 60659

LINCOLN CROSSING CONDOMINIUM
ASSOCIATION
5588 N LINCOLN AVE, #306
CHICAGO 60625

13-12-204-011-0000
2745 W GREGORY LLC
2824 N ROCKWELL ST #1
CHICAGO, IL 60618

13-12-204-012-0000
GUTZI LLC B IGNATOV
21356 N IL RT 59
BARRINGTON, IL 60010

13-12-204-013-0000
MARILYN K ARMETTA
2737 W GREGORY
CHICAGO, IL 60625

13-12-204-014-0000
FRANK STRITZEL
2735 W GREGORY
CHICAGO, IL 60625

13-12-204-015-0000
PAUL VU
2733 W GREGORY ST
CHICAGO, IL 60625

13-12-204-016-0000
DZEMAL MUSIC
2729 W GREGORY ST
CHICAGO, IL 60625

13-12-204-017-0000
STEPHANIE SCHNEIDER
2727 W GREGORY ST
CHICAGO, IL 60625

13-12-204-018-0000
SASHA AND JORO MATEVA
2723 W GREGORY ST
CHICAGO, IL 60625

13-12-204-019-0000
EDGAR CARREON
2719 W GREGORY
CHICAGO, IL 60625

13-12-204-020-0000
EUGENE CEASE
2717 W GREGORY ST
CHICAGO, IL 60625

13-12-204-021-0000
LOUIS FREEDMAN
2715 W GREGORY ST
CHICAGO, IL 60625

13-12-204-022-0000
NORMA LIBRODO
2711 W GREGORY ST
CHICAGO, IL 60625

13-12-204-023-0000
JAVIER SEARIGHT
2707 W GREGORY ST
CHICAGO, IL 60625

13-12-204-026-0000
SONNY LUU
2744 W CATALPA AVE
CHICAGO, IL 60625

13-12-204-035-0000
MOHAMAD ZEIDAN
4611 N KEDZIE
CHICAGO, IL 60625

13-12-204-043-0000
SONNY T NGUYEN
2726 W CATALPA AVE
CHICAGO, IL 60625

13-12-204-045-0000
LUCAS S SIMIC
2740 W CATALPA AVE
CHICAGO, IL 60625

13-12-204-046-0000
CTLTC 008002360093
10 S LASALLE ST #2750
CHICAGO, IL 60603

13-12-204-047-0000
FLORENCIO R BALBARIN
8101 E PRAIRIE RD
SKOKIE, IL 60076

13-12-204-048-0000
CHIEMCHIT OLARNVORAVUT
2722 WEST CATALPA
CHICAGO, IL 60625

13-12-204-049-0000
JAMES T NGUYEN
5128 N LONG AVE
CHICAGO, IL 60630

13-12-204-051-0000
E THEODOROPOULOS
9027 KENTON
SKOKIE, IL 60076

13-12-204-052-0000
DANIEL KEITH BORN
2705 W GREGORY
CHICAGO, IL 60625

13-12-204-053-0000
SU TRUONG
2701 W GREGORY ST
CHICAGO, IL 60625

13-12-204-054-0000
LEONARD F LANGTIW
2704 W CATALPA AV
CHICAGO, IL 60625

13-12-204-055-0000
FELIX P DE JESUS
2700 CATALPA AV
CHICAGO, IL 60625

13-12-204-058-0000
NEGMA TAZBAZIAN
5517 N CALIFORNIA AV
CHICAGO, IL 60625

13-12-204-059-1001
VLADISLAV GUEORGUIEV
257 APOLLO CT
WOOD DALE, IL 60191

13-12-204-059-1003
ANGELA KONDRAROS
40 PENTWATER DR
S BARRINGTON, IL 60010

13-12-204-059-1004
MOHAMMAD A ALKHATIB
5512 W PENSACOLA AVE
CHICAGO, IL 60641

13-12-204-060-1001
SUVADA MUMIHHZIC
2700 W RASCHER
CHICAGO, IL 60625

13-12-204-060-1002
TANIA YALDA
5501 N CALIFORNIA AVE1
CHICAGO, IL 60625

13-12-204-060-1003
DAVID SARA LAM
5501 N CALIFORNIA #2N
CHICAGO, IL 60625

13-12-204-060-1004
ELIAS K BRAKHIA
5501 N CALIFORNIA AVE2
CHICAGO, IL 60625

13-12-204-061-1001
LEE ANN MEREDITH TRUST
2753 W GREGORY ST#1E
CHICAGO, IL 60625

13-12-204-061-1002
THEONI HITIRIS
6964 N CENTRAL AVENUE
CHICAGO, IL 60646

13-12-204-061-1003
MARIA KATRANIS
2753 W GREGORY
CHICAGO, IL 60625

13-12-204-061-1004
CAROLINA GONZALEZ
2755 W GREGORY 3W
CHICAGO, IL 60625

13-12-204-062-1001
POPI DOUNIS
7109 GREWOOD ST
MORTON GROVE, IL 60053

13-12-204-062-1002
MIKE PETKOS
2712 CATALPA AVE #1E
CHICAGO, IL 60625

13-12-204-062-1003
HORMIS TORKHAN
2712 W CATALPA AVE#2W
CHICAGO, IL 60625

13-12-204-063-1001
MICHAEL RUBIN
5515 N CALIFORNIA #1N
CHICAGO, IL 60625

13-12-204-063-1002
FRANCES SHEAKS TRUSTEE
5319 N VIRGINIA UNIT2N
CHICAGO, IL 60625

13-12-204-063-1003
DANIEL ATCHO
5513 N CALIFORNIA AVE1
CHICAGO, IL 60625

13-12-204-063-1004
JACK BAQLEH 2S
5513 N CALIFORNA AVE
CHICAGO, IL 60625

13-12-205-002-0000
PHYLLIS K HURELY
2653 W GREGORY
CHICAGO, IL 60625

13-12-205-003-0000
EILEEN KRAVITZ
2649 W GREGORY
CHICAGO, IL 60625

13-12-205-009-0000
ZAKAR AZIZ AZOOZ
2631 W GREGORY ST
CHICAGO, IL 60625

13-12-205-014-0000
PAUL E PAGLIUGH
2615 WEST GREGORY ST
CHICAGO, IL 60625

13-12-205-015-0000
F BEJAR
2613 W GREGORY
CHICAGO, IL 60625

13-12-205-016-0000
P S PATEL
2609 W GREGORY AVE
CHICAGO, IL 60625

13-12-205-017-0000
JASMIN LYNN KOLECZEK
2607 W GREGORY ST
CHICAGO, IL 60625

13-12-205-020-0000
SYED AZEEM
2652 W CATALPA
CHICAGO, IL 60625

13-12-205-021-0000
NICK MUNTEAN
2648 W CATALPA AV
CHICAGO, IL 60625

13-12-205-022-0000
JANICE BRINKE
2646 W CATALPA ST
CHICAGO, IL 60625

13-12-205-023-0000
CTLTC 8002375358
2642 W CATALPA AVE
CHICAGO, IL 60625

13-12-205-024-0000
HAN K KIM
2640 W CATALPA
CHICAGO, IL 60625

13-12-205-035-0000
GEORGE SKOUBIS
2606 W CATALPA AVE
CHICAGO, IL 60625

13-12-205-037-0000
GESERMAA JAMIYANJAV
2659 W GREGORY ST
CHICAGO, IL 60625

13-12-205-038-0000
ALPHONSA MATHEW
2657 W GREGORY ST
CHICAGO, IL 60625

13-12-205-040-0000
STAMATIOS SFIKAS
2641 W GREGORY 2W
CHICAGO, IL 60625

13-12-205-041-0000
CATHERINE SKAFIDIOTIS
2614 W CATALPA AVE
CHICAGO, IL 60625

13-12-205-042-0000
P B ROINIOTIS
2610 W CATALPA AVE
CHICAGO, IL 60625

13-12-205-043-0000
ANTONIO SERRANILLA
3548 N MARSHFIELD AVE
CHICAGO, IL 60657

13-12-205-047-0000
MANU PATEL
2605 W GREGORY ST
CHICAGO, IL 60625

13-12-205-048-0000
DAVID L WONG
2601 W GREGORY ST
CHICAGO, IL 60625

13-12-205-049-0000
THE ELIZABETH CADIZ RE
2658 W CATALPA AVE
CHICAGO, IL 60625

13-12-205-050-0000
NEPSA CATIC
2654 W CATALPA
CHICAGO, IL 60625

13-12-205-051-0000
EKATERINI TSOOGAS
2604 W CATALPA AVE
CHICAGO, IL 60625

13-12-205-052-0000
J SARANCIC
5530 N LINCOLN AVE
CHICAGO, IL 60625

13-12-205-053-1001
V P COUCHELL
6952 N KEDVALE
LINCOLNWOOD, IL 60712

13-12-205-053-1002
PERICLES COUCHELL
2635 W GREGORY
CHICAGO, IL 60625

13-12-205-053-1003
BHAIRABI PANDEY
2735 W CATALPA
CHICAGO, IL 60625

13-12-205-054-1001
GEORGE KHANISHO
2621 W GREGORY #1N
CHICAGO, IL 60625

13-12-205-054-1002
QUOC H DANG
2623 W GREGORY APT 1S
CHICAGO, IL 60625

13-12-205-054-1003
DAVID ZUPERKU
282 CORRAL DE TIERRA R
SALINAS, CA 93908

13-12-205-054-1004
CTLTC 008002366697
10 S LASALLE ST #2750
CHICAGO, IL 60603

13-12-205-055-1001
CHRIST BILDIRE
2645 W GREGORY ST
CHICAGO, IL 60625

13-12-205-055-1002
PHYLLIS K HURLEY
2653 W GREGORY ST
CHICAGO, IL 60625

13-12-205-055-1003
JAMES PRODRAMOS
2645 W GREGORY
CHICAGO, IL 60625

13-12-205-055-1004
J DADES J MOUMOURIS
2615 W GREGORY ST 2W
CHICAGO, IL 60625

13-12-205-056-0000
LLC CATALPA PROP
2636 W. CATALPA AVE.
CHICAGO, IL 60625

13-12-205-058-1001
R MCAFEE
2620 W CATALPA 1A
CHICAGO, IL 60625

13-12-205-058-1002
JOSEPH DANKOWSKI
3550 W MONTROSE AVE403
CHICAGO, IL 60618

13-12-205-058-1003
ALLAN GALE SANEDRIN
2620 W CATALPA AV #2
CHICAGO, IL 60625

13-12-205-058-1004
BUJOREL C CURTA
2005 VALENCIA DR 312D
NORTHBROOK, IL 60062

13-12-205-058-1005
JOHN GASAWAY
2620 W CATALPA AVE#4
CHICAGO, IL 60625

13-12-205-058-1006
CINDY KUDELKA
4308 W 55TH ST
CHICAGO, IL 60632

13-12-205-058-1007
ADRIEN GATESMAN
4980 N MARINE DR 236
CHICAGO, IL 60640

13-12-205-058-1008
JOSHUA HERBENER
2622 W CATALPA AVE#7
CHICAGO, IL 60625

13-12-205-058-1009
JALAL OBEID
2636 W CATALPA
CHICAGO, IL 60625

13-12-205-058-1010
CARMEN PACHECO
2304 N RUTHERFORD AVE
CHICAGO, IL 60707

13-12-205-058-1011
JVA MS CF I LLC
111 S WACKER DR #4730
CHICAGO, IL 60606

13-12-205-058-1012
MOHAMED ELGZOLI
2622 W CATALPA 11
CHICAGO, IL 60625

13-12-205-058-1013
JENNIFER SAMPLES
2622 W CATALPA AVE#12
CHICAGO, IL 60625

13-12-205-058-1014
BRIAN P PEMBERTON
14353 S TWIN CREEK LN
HOMER GLEN, IL 60491

13-12-205-058-1015
JALAL OBEID
2636 W CATALPA
CHICAGO, IL 60625

13-12-205-058-1016
ROUKOZ HARB
2624 W CATALPA AVE 16
CHICAGO, IL 60625

13-12-205-058-1017
EDNA L RIVERA
2624 W CATALPA #19
CHICAGO, IL 60625

13-12-205-058-1018
EILEEN VESEY
2624 W CATALPA AVE #18
CHICAGO, IL 60625

13-12-205-058-1019
EDNA L FUENTES
4908 W ROSCOE STREET
CHICAGO, IL 60641

13-12-205-058-1020
TIMUR AJIGULOV
2624 W CATALPA AVE 20
CHICAGO, IL 60625

13-12-205-058-1021
LETICIA LOGAN
2626 W CATALPA AVE #21
CHICAGO, IL 60625

13-12-205-058-1022
NURAN YILDIRIM
2626 W CATALPA #22
CHICAGO, IL 60625

13-12-205-058-1023
DREK CHAMBERLAIN
2626 W CATALPA #23
CHICAGO, IL 60625

13-12-205-058-1024
MISA ISEVSKI
2626 W CATALPA AVE 24
CHICAGO, IL 60625

13-12-205-058-1025
DOLORES M TORRES
2626 W CATALPA #25
CHICAGO, IL 60625

13-12-205-058-1027
ASMA ALVI
2634 W CATALPA
CHICAGO, IL 60625

13-12-205-058-1028
SANG K LEE
2634 W CATALPA AVE 28
CHICAGO, IL 60625

13-12-205-058-1029
DAVID JOYCE PARRISH
2634 W CATALPA AVE #29
CHICAGO, IL 60625

13-12-205-058-1031
SALVACION LARGADO
2636 W CATALPA AV #31
CHICAGO, IL 60625

13-12-205-058-1032
MICHELLE MOODY
2634 W CATALPA AVE#32
CHICAGO, IL 60625

13-12-205-058-1033
JENNIFER M WIECEK
2634 W CATALPA #33
CHICAGO, IL 60625

13-12-205-058-1034
ALISA M RADOI
2636 W CATALPA AVE#34
CHICAGO, IL 60625

13-12-205-058-1035
GLENN C LESLIE
2636 W CATALPA AVE #35
CHICAGO, IL 60625

13-12-205-058-1036
DEVIN THOMAS MORRIS
2636 W CATALPA 36
CHICAGO, IL 60625

13-12-205-058-1037
SAMSAM C PENN
2636 W CATALPA AVE #37
CHICAGO, IL 60625

CATALPA WEST CONDOMINIUM
ASSOCIATION
4980 N MARINE DR 236
CHICAGO, IL 60640

13-12-205-058-1039
CHRIS BELL
2636 W CATALPA AVE 39
CHICAGO, IL 60625

13-12-210-017-0000
50 INTEREST TO MELVYN
2725 W CATALPA AVE
CHICAGO, IL 60625

13-12-210-018-0000
MARBINA SOLYMAN
2723 W CATALPA AVE
CHICAGO, IL 60625

13-12-210-019-0000
MARLA CAMPBELL
2719 W CATALPA AVE
CHICAGO, IL 60625

13-12-210-020-0000
1900 CAPITAL TRUST III
55 BEATTIE PL STE 110
GREENVILLE, SC 29601

13-12-210-021-0000
ISHA SULAIMAN
2715 W CATALPA AVE
CHICAGO, IL 60625

13-12-210-022-0000
KEVIN BALE
2711 W CATALPA AVE
CHICAGO, IL 60625

13-12-210-023-0000
THALES EXOO
2709 W CATALPA AVE
CHICAGO, IL 60625

13-12-210-026-0000
GABRIEL MONTESINOS
2744 RASCHER AVE
CHICAGO, IL 60625

13-12-210-027-0000
K LAU L IP
2740 W RASCHER
CHICAGO, IL 60625

13-12-210-028-0000
SHUKYIN PANG
2738 W RASCHER
CHICAGO, IL 60625

13-12-210-029-0000
ROBERT E FUREM
2734 W RASCHER AVE
CHICAGO, IL 60625

13-12-210-030-0000
GERALD MAJEWSKI
2732 W RASCHER
CHICAGO, IL 60625

13-12-210-031-0000
RISTO K TIMOV
2728 W RASCHER
CHICAGO, IL 60625

13-12-210-037-0000
S JANKA L GONZALES
2710 W RASCHER AV
CHICAGO, IL 60625

13-12-210-038-0000
THOMAS E CLARKE JR
2706 RASCHER AV
CHICAGO, IL 60625

13-12-210-039-0000
EVANGELOS URANE BALLIS
2704 W RASCHER
CHICAGO, IL 60625

13-12-210-040-0000
NEDZAD MUMINHODZIC
2700 W RASCHER AVE
CHICAGO, IL 60625

13-12-210-041-0000
CHRIST VALAVANIS
7135 N LAVERGNE
SKOKIE, IL 60077

13-12-210-048-0000
MUSTAFA M KOSTIC
2756 W RASCHER AVE
CHICAGO, IL 60625

13-12-210-049-0000
ANITA D COEY
1140 W LUNT 2B
CHICAGO, IL 60626

13-12-210-050-0000
TODD J WILHELMY
2752 W RASCHER AVE
CHICAGO, IL 60625

13-12-210-051-0000
TALAL KURDIEH
2750 W RASCHER AVE
CHICAGO, IL 60625

13-12-210-052-0000
EDWARD BESSENBACHER
5458 N WASHTENAW AVE
CHICAGO, IL 60625

13-12-210-053-0000
BRUCE M KATZ
5454 N WASHTENAW AV
CHICAGO, IL 60625

13-12-210-054-0000
MANGUBHAI TAILOR
5450 N WASHTENAW AVE
CHICAGO, IL 60625

13-12-210-055-0000
ADZIJA MERA KORDIC
5448 N WASHTENAW
CHICAGO, IL 60625

13-12-210-058-1001
HERMAN CHIGRIN
2164 N MAPLEWOOD AVE
CHICAGO, IL 60647

13-12-210-058-1002
HANNA KAKO
2724 W RASCHER AV #2W
CHICAGO, IL 60625

13-12-210-058-1003
HERMAN CHIGRIN
2164 N MAPLEWOOD AVE
CHICAGO, IL 60647

13-12-210-059-1001
MOSHE BELL
3221 N 3RD ST
HARRISBURG, PA 17110

13-12-210-059-1002
HAZIR HABIBOVIC
5455 N CALIFORNIA #3A
CHICAGO, IL 60625

13-12-210-059-1003
T H R M JV GONEH
5445 N CALIFORNIA #1B
CHICAGO, IL 60625

13-12-210-059-1004
NAEEMA AHMED
5445 N CALIFORNIA #2B
CHICAGO, IL 60625

13-12-210-059-1005
SAMEENA PARVEEN
5445 N CALIFORNIA 3B
CHICAGO, IL 60625

13-12-210-059-1006
PAOLA IZQUIERDO
5445 N CALIFORNIA 1-C
CHICAGO, IL 60625

13-12-210-059-1007
ISHAIA CHIKKO
5455 N CALIFORNIA #2C
CHICAGO, IL 60625

13-12-210-059-1008
NICK SAKKOS
5445 N CALIFORNIA
CHICAGO, IL 60625

13-12-210-059-1009
VAN TUNG
5455 N CALIFORNIA #1D
CHICAGO, IL 60625

13-12-210-059-1010
MERARI BUSHPAKA
5455 N CALIFORNIA #2D
CHICAGO, IL 60625

13-12-210-059-1011
SAMIR PATEL UNIT 3D
5455 N CALIFORNIA AVE
CHICAGO, IL 60625

13-12-210-059-1012
SEUNG BOK CHA
5445 N CALIFORNIA 1E
CHICAGO, IL 60625

13-12-210-059-1013
KYRIAKOS GIANNOPOULOS
5445 N CALIFORNIA 2E
CHICAGO, IL 60625

13-12-210-059-1014
SUBHASHINI GONEH
5445 N CALIFORNIA #3E
CHICAGO, IL 60625

13-12-210-059-1015
GEORGE YOUKHANNA
7245 W LILL ST
NILES, IL 60714

13-12-210-059-1016
HIEN ONG
6601 N RAMONA AVE
LINCOLNWOOD, IL 60712

13-12-210-059-1017
CHAE KOOK YON 3F
5455 N CALIFORNIA AVE
CHICAGO, IL 60625

13-12-210-059-1018
SEID MUSETA
5455 N CALIFORNIA 2G
CHICAGO, IL 60625

13-12-210-059-1019
CHINH DANG
5455 N CALIFORNIA 3G
CHICAGO, IL 60625

5445-55 NORTH CALIFORNIA
CONDOMINIUM ASSOCIATION
5445 N CALIFORNIA 1E
CHICAGO, IL 60625

13-12-210-060-1001
SAJEEDA BEGUM
2737 W CATALPA 1E
CHICAGO, IL 60625

13-12-210-060-1002
HARRY M BESSER 1 W
2739 W CATALPA AV
CHICAGO, IL 60625

13-12-210-060-1003
SANKHIRO ODA
2737 W CATALPA 2E
CHICAGO, IL 60625

13-12-210-060-1004
DAVID W CATALPA
2739 W CATALPA #2W
CHICAGO, IL 60625

13-12-210-061-1001
DORIS YOUSEF
5554 N WASHTENAW 2N
CHICAGO, IL 60625

13-12-210-061-1002
MOHAMMED J CHOWDHURY
5441 N CALIFORNIA AVE2
CHICAGO, IL 60625

13-12-210-061-1003
NARGIS AKTER
5719 N FRANCISCO
CHICAGO, IL 60659

13-12-210-061-1004
NARGIS AKTER
5719 N FRANCISCO
CHICAGO, IL 60659

13-12-210-062-1001
SHOWKET F NIZAMUDDIN
2733 W CATALPA AVE#1E
CHICAGO, IL 60625

13-12-210-062-1002
RICK TINA SHAHEEN
2735 W CATALPA AV
CHICAGO, IL 60625

13-12-210-062-1003
RIMON TOMA
2733 W CATALPA AVE#2E
CHICAGO, IL 60625

13-12-210-062-1004
MUHAMMAD AZAM KHAN
6515 N HOYNE AVE #1S
CHICAGO, IL 60645

13-12-210-063-1001
HUONG Q HANG
2716 W RASCHER
CHICAGO, IL 60625

13-12-210-063-1002
TAXPAYER OF
2716 W RASCHERS 1W
CHICAGO, IL 60625

13-12-210-063-1003
EMMANUEL ZOMAYAH
2716 W RASCHERS 2E
CHICAGO, IL 60625

13-12-210-063-1004
SARGIZ LAZARAZAR
2716 W RASCHER 2W
CHICAGO, IL 60625

13-12-210-064-1001
FRANK MARIA ZOZZARO
2720 W RASCHER 1E
CHICAGO, IL 60625

13-12-210-064-1002
ELLEN BICH NGUYEN
2720 W RASCHER AVE
CHICAGO, IL 60625

13-12-210-064-1003
DANIEL NOSKO
2720 W RASCHER AVE 2E
CHICAGO, IL 60625

13-12-210-064-1004
MOHAMED LAMILKI
2720 W RASCHER AVE 2W
CHICAGO, IL 60625

13-12-210-065-1001
MIRZA ALMA KLEBIC
2729 W CATALPA #1E
CHICAGO, IL 60625

13-12-210-065-1002
LABROS KONSTANTELLOS
2729 W CATALPA UNIT 2E
CHICAGO, IL 60625

13-12-210-065-1003
ANGEL ANGELOV TRUST
2731 W CATALPA AVE#1W
CHICAGO, IL 60625

13-12-210-065-1004
C VARSAMIS
5741 KENNEY
MORTON GROVE, IL 60053

13-12-211-002-0000
CHARLES WYSONG
2653 W CATALPA AV
CHICAGO, IL 60625

13-12-211-003-0000
SASHA MATEVA
2652 W RASHER #205
CHICAGO, IL 60625

13-12-211-004-0000
MICHAEL WEISER
2647 W CATALPA
CHICAGO, IL 60625

13-12-211-005-0000
TERUKO MATSUI
2643 W CATALPA
CHICAGO, IL 60625

13-12-211-006-0000
JUSTIN M GATES
2641 W CATALPA AVE
CHICAGO, IL 60625

13-12-211-007-0000
DANNY HOANG TRAN
2637 W CATALPA AV
CHICAGO, IL 60625

13-12-211-008-0000
ROSA C GARCIA
2633 W CATALPA AV
CHICAGO, IL 60625

13-12-211-009-0000
LAURA BUTLER
2631 W CATALPA AVE
CHICAGO, IL 60625

13-12-211-010-0000
SHEILA J ONG
2627 W CATALPA AVE
CHICAGO, IL 60625

13-12-211-011-0000
TEERAWAT RANUMAS
2625 W CATALPA AVE
CHICAGO, IL 60625

13-12-211-012-0000
LINDA M FINLAND
2621 W CATALPA
CHICAGO, IL 60625

13-12-211-013-0000
MANUEL MARIA CASTRO
2619 W CATALPA AV
CHICAGO, IL 60625

13-12-211-014-0000
P M C MANAGEMENT
4401 W BIRCHWOOD
SKOKIE, IL 60076

13-12-211-021-0000
PAUL JONES
2648 W RASCHER AV
CHICAGO, IL 60625

13-12-211-022-0000
JOHN T FOLAN
2646 W RASCHER AVE
CHICAGO, IL 60625

13-12-211-023-0000
ARIS F YANIBAS
2642 W RASCHER
CHICAGO, IL 60625

13-12-211-024-0000
ANATILDE ROSA WRIGHT
2640 W RASCHER AVE
CHICAGO, IL 60625

13-12-211-025-0000
RICHARD ZELENKA
2636 W RASCHER AV
CHICAGO, IL 60625

13-12-211-026-0000
LUCITA RUBIO
2634 W RASCHER ST
CHICAGO, IL 60625

13-12-211-027-0000
ERIC HOLLIDAY
2630 W RASCHER AVE
CHICAGO, IL 60625

13-12-211-028-0000
RYAN MATTHEW FISCHER
2626 W RASCHER AVE
CHICAGO, IL 60625

13-12-211-029-0000
JAMES A COLEMAN
6255 N LERY AV
CHICAGO, IL 60646

13-12-211-038-0000
MARZETTA K HEILIG
4400 HILLCREST DR 112
HOLLYWOOD, FL 33021

13-12-211-039-0000
GREGORIO CABRERA
2655 W CATALPA
CHICAGO, IL 60625

13-12-211-040-0000
RASCHER BUILDING LLC
4351 N LINCOLN AVE#1
CHICAGO, IL 60618

13-12-211-041-1001
SAMIR NANO
2658 W RASCHER #101
CHICAGO, IL 60625

13-12-211-041-1002
SARGIS H JOSEPH SHAM
2658 W RASCHER AVE
CHICAGO, IL 60625

13-12-211-041-1003
JOSE LUIS SERRANO
2652 W RASCHER #103
CHICAGO, IL 60625

13-12-211-041-1004
SERGIO GARCIA
2652 W RASCHER AV 104
CHICAGO, IL 60625

13-12-211-041-1005
JULIE NGUYEN
2652 W RASCHER AVE#105
CHICAGO, IL 60625

13-12-211-041-1006
MICHAEL PAT ERUFINO
2658 W RASCHER #201
CHICAGO, IL 60625

13-12-211-041-1007
JOHNSON JOSEPH
2658 W RASCHER AVE 202
CHICAGO, IL 60625

13-12-211-041-1008
VICTOR M MARTINEZ
2652 W RASCHER APT 203
CHICAGO, IL 60625

13-12-211-041-1009
E AZZO
2652 W RASCHER 204
CHICAGO, IL 60625

13-12-211-041-1010
SASHA MATEVA
2652 W RASCHER APT 205
CHICAGO, IL 60625

13-12-211-041-1011
KATHRYN BURGESSON
3634 N KENNETH AVE
CHICAGO, IL 60641

13-12-211-041-1012
ARTURO MARIA MEJIA
2658 W RASCHER AV #302
CHICAGO, IL 60625

13-12-211-041-1013
MINERVA GRAMA
2654 W RASCHER AV 303
CHICAGO, IL 60625

13-12-211-041-1014
JAIME GOVEA
2652 W RASCHER 304
CHICAGO, IL 60625

13-12-211-041-1015
SALVACION ESPECTACION
2652 W RASCHER AVE 305
CHICAGO, IL 60625

13-12-211-041-1016
KATHRYN BURGESSON
3634 N KENNETH AVE
CHICAGO, IL 60641

13-12-211-041-1017
ARTURO MARIA MEJIA
2658 W RASCHER AV #302
CHICAGO, IL 60625

13-12-211-041-1018
SAMIR NANO
2658 W RASCHER AV #101
CHICAGO, IL 60625

13-12-211-041-1019
VICTOR M MARTINEZ
2654 W RASCHER AVE#2
CHICAGO, IL 60625

13-12-211-041-1020
MICHAEL PAT ERUFINO
2658 W RASCHER #201
CHICAGO, IL 60625

13-12-211-041-1021
JOSE LUIS SERRANO
2652 W RASCHER #103
CHICAGO, IL 60625

13-12-211-041-1022
JULIE NGUYEN
2652 W RASCHER AVE#105
CHICAGO, IL 60625

13-12-211-041-1023
VICTOR M MARTINEZ
2652 W RASCHER #203
CHICAGO, IL 60625

13-12-211-041-1024
SERGIO GARCIA
2652 W RASCHER AV 104
CHICAGO, IL 60625

13-12-211-041-1025
RASCHER PROPERTY ASSN
5107 N WESTERN AVE 1S
CHICAGO, IL 60625

13-12-213-003-0000
LYNDA A CUESTA
5421 N CALIFORNIA AVE
CHICAGO, IL 60625

13-12-213-004-0000
MARK ROGOWIN CUESTA
PO BOX 597014
CHICAGO, IL 60659

13-12-213-011-0000
MURAHM NIFA VULIC
2743 W RASCHER AV
CHICAGO, IL 60625

13-12-213-013-0000
BOONRUAN KANGVANVONGSA
2737 W RASCHER AV
CHICAGO, IL 60625

13-12-213-014-0000
IRFAN NUSRET
2735 W RASCHER AVE
CHICAGO, IL 60625

13-12-213-015-0000
HWAN MOON LEE
2731 W RASCHER AVE
CHICAGO, IL 60625

13-12-213-018-0000
SAM AICHLER
6310 N LINCOLN AV
CHICAGO, IL 60659

2652 WEST RASCHER
CONDOMINIUM ASSOCIATION
2658 W RASCHER #102
CHICAGO, IL 60625

13-12-213-020-0000
LAWRENCE CHALIFOUX M
2717 W RASCHER AVE
CHICAGO, IL 60625

13-12-213-024-0000
RYAN BALSEWICH
2705 W RASCHER AVE
CHICAGO, IL 60625

13-12-213-025-0000
ENISA SLINIC
2701 W RASCHER AVE
CHICAGO, IL 60625

13-12-213-030-0000
ALEX MICHALAKOS
1410 W HIGGINS STE 204
PARK RIDGE, IL 60068

13-12-213-031-0000
KI SOON LEE
2728 W BALMORAL 1ST FL
CHICAGO, IL 60625

13-12-213-032-0000
JAIME CASTANEDA
2726 BALMORAL AV
CHICAGO, IL 60625

13-12-213-033-0000
GEORGE TROMBOUKIS
2722 W BALMORAL AVE
CHICAGO, IL 60625

13-12-213-034-0000
KRITIKOS LOUIE A
2718 W BALMORAL AVE
CHICAGO, IL 60625

13-12-213-035-0000
BONNIE EBERHARDT
2716 W BALMORAL AV
CHICAGO, IL 60625

13-12-213-039-0000
THOMAS LABADIE
2704 W BALMORAL AVE
CHICAGO, IL 60625

13-12-213-040-0000
MARY H PRUGH
2700 W BALMORAL AVE
CHICAGO, IL 60625

13-12-213-045-0000
RIFAT LUKOVIC
2742 W BALMORAL AVE
CHICAGO, IL 60625

13-12-213-047-0000
AMEER ISRAEL
2734 W BALMORAL
CHICAGO, IL 60625

13-12-213-048-0000
ISHOW A WILETE ISHOW
2756 W BALMORAL AV
CHICAGO, IL 60625

13-12-213-049-0000
YVONNE SITO
711 ROMONA RD
WILMETTE, IL 60091

13-12-213-050-0000
RAUL LOPEZ
2752 W BALMORAL
CHICAGO, IL 60625

13-12-213-051-0000
JOHN R KONSTANTELOS
2750 W BALMORAL
CHICAGO, IL 60625

13-12-213-052-0000
WANCHAL PHOTIKOE
2757 W RASCHER AV
CHICAGO, IL 60625

13-12-213-053-0000
ARTHUR ZIAZIARIS
2755 W RASCHER AV
CHICAGO, IL 60625

13-12-213-054-0000
TERRY AFRODITE LANGE
2753 W RASCHER AVE
CHICAGO, IL 60625

13-12-213-055-0000
ANA MARIA GARCIA
2751 RASCHER AV
CHICAGO, IL 60625

13-12-213-058-0000
GEORGE GALIOTOS
5415 NORTH CALIFORNIA
CHICAGO, IL 60625

13-12-213-059-0000
MARK RODRIGUES
5411 N CALIFORNIA
CHICAGO, IL 60625

13-12-213-061-1001
GERASIMOS DRAKE
5901 N CICERO AVE 301
CHICAGO, IL 60646

13-12-213-061-1004
DEMETRIOS DAVOS
7733 WEST BELMONT AVE
ELMWOOD PARK, IL 60707

13-12-213-062-1001
I N THEODOPOULOS
2708 W BALMORAL
CHICAGO, IL 60625

13-12-213-062-1002
SIMON THOMAS
2708 W BALMORAL UNIT#1
CHICAGO, IL 60625

13-12-213-062-1003
BILL SIOMOS
2708 W BALMORAL
CHICAGO, IL 60625

13-12-213-062-1004
GUS FOUSIAS
2708 W BALMORAL
CHICAGO, IL 60625

13-12-213-063-1001
VICKY COUCHELL
2727 W RASCHER
CHICAGO, IL 60625

13-12-213-064-1001
M ESTRADA
2712 W BALMORAL AVE 1E
CHICAGO, IL 60625

13-12-213-064-1002
FRANCISCO NEVAREZ
2712 W BALMORAL 1W
CHICAGO, IL 60625

13-12-213-064-1003
CHRIS LAMBOS
2712 W BALMORAL AV
CHICAGO, IL 60625

13-12-213-064-1004
KALLIOPI DRAKAKIS
2712 W BALMORAL AV
CHICAGO, IL 60625

13-12-213-066-1001
ISAURA MORALES
2709 W RASCHER AVE
CHICAGO, IL 60625

13-12-213-066-1002
DJULIJA SABOVIC
4601 W TOUHY 602
LINCOLNWOOD, IL 60712

13-12-213-066-1003
JAVED ASLAM
2709 W RASCHER AVE 2E
CHICAGO, IL 60625

13-12-213-066-1004
OURANIA ASLLANAJ
2709 WEST RASCHER ST
CHICAGO, IL 60625

13-12-213-068-1001
KABIL DJONOVIC
2741 W RASCHER AVE #1
CHICAGO, IL 60625

13-12-213-068-1002
PAUL CASTRO
2741 W RASCHER
CHICAGO, IL 60625

13-12-213-069-0000
THEODORE KONSTANTELLOS
2738 W. BALMORAL -1
CHICAGO, IL 60625

13-12-214-007-0000
LUANA RUTH JOHNSON
2637 W RASCHER
CHICAGO, IL 60625

13-12-214-008-0000
ABDURRAZZAQ SIDDIQUI
2633 W RASCHER AV
CHICAGO, IL 60625

13-12-214-009-0000
ANNAMARIE ANTCHIEV
2631 W RASCHER AV
CHICAGO, IL 60625

13-12-214-010-0000
MATTHEW W SUGLICH
2629 W RASCHER AVE
CHICAGO, IL 60625

13-12-214-011-0000
NICOLAS GEORGANAS
2625 W RASCHER AV
CHICAGO, IL 60625

13-12-214-012-0000
HAN SOK
2623 W RASCHER
CHICAGO, IL 60625

13-12-214-013-0000
ANTO KALEB JASMINKA KA
2619 W RASCHER AVE
CHICAGO, IL 60625

13-12-214-014-0000
WILLIAM DIAMOND
2617 W RASCHER AVE
CHICAGO, IL 60625

13-12-214-017-0000
ZALES
2607 W RASCHER AVE
CHICAGO, IL 60625

13-12-214-018-0000
KOZA CAPITAL ROCKWELL
2117 W BELLE PLAINE AV
CHICAGO, IL 60618

13-12-214-020-0000
OSCAR CASTILLO
2652 W BALMORAL AV
CHICAGO, IL 60625

13-12-214-021-0000
BARRY C SCHECHTER
2648 W BALMORAL AVE
CHICAGO, IL 60625

13-12-214-022-0000
ADAM ALIC
2644 BALMORAL AV
CHICAGO, IL 60625

13-12-214-030-0000
JASMIN L ORTIZ
2622 W BALMORAL AVE
CHICAGO, IL 60625

13-12-214-031-0000
CHICAGO TITLE LAND TRUST
2620 W BALMORAL AVE
CHICAGO, IL 60625

13-12-214-040-0000
M M EROVIC
2658 W BALMORAL
CHICAGO, IL 60625

13-12-214-041-0000
TERESA DORIS FERRARI
2654 W BALMORAL AV
CHICAGO, IL 60625

13-12-214-048-0000
JOHN METROPOULOS
2331 DORINA DR
NORTHFIELD, IL 60093

13-12-214-049-1001
STANLEY JOHNSON
2649 W RASCHER AV
CHICAGO, IL 60625

13-12-214-049-1002
JAMES YOUNAN
2651 W RASCHER #1W
CHICAGO, IL 60625

13-12-214-050-1001
KIKI SOTOS
2641 W RASCHER
CHICAGO, IL 60625

13-12-214-050-1002
VASILIOS T SOTOS
5928 N VIRGINIA AVE
CHICAGO, IL 60659

13-12-214-051-1001
ENWIA SOMO
2645 W RACHER 1E
CHICAGO, IL 60625

13-12-214-051-1002
DIMITRIOS KOSTOPOULOS
2647 W RASCHER AV 1W
CHICAGO, IL 60625

13-12-214-051-1003
ARLENE M FEDERICO
2645 W RASCHER AVE 2E
CHICAGO, IL 60625

13-12-214-051-1004
DIANA A DAVID
505 N LAKE SHORE DR130
CHICAGO, IL 60611

13-12-214-052-1001
STEPHANIE HADARY
2610 W BALMORAL 101
CHICAGO, IL 60625

13-12-214-052-1002
MICHAEL CHRISTODOULOU
7741 N NORA AVE
NILES, IL 60714

13-12-214-052-1003
PERO ILIC
2716 N HAMPDEN #102
CHICAGO, IL 60614

13-12-214-052-1004
AUREL S MIHU OCTAVIA
7141 N KEDZIE AVE#314
CHICAGO, IL 60645

13-12-214-052-1005
JEDINKO PRSKALO
2610 W BALMORAL #501
CHICAGO, IL 60625

13-12-214-052-1006
LUIS APARICIO
1935 W GRACE
CHICAGO, IL 60613

13-12-214-052-1007
THI 15 LLC
4101 N RAVENWOOD
CHICAGO, IL 60613

13-12-214-052-1008
MOFEMA EWUSI NAINA
6014 N FAIRFIELD AVE
CHICAGO, IL 60659

13-12-214-052-1009
KARL SULLIVAN
2610 W BALMORAL #402
CHICAGO, IL 60625

13-12-214-052-1010
PETER J SCURIS
2610 W BALMORAL ST
CHICAGO, IL 60625

13-12-214-052-1011
MARIA S LENNEN
2610 W BALMORAL #103
CHICAGO, IL 60625

13-12-214-052-1012
N GIANNAKAS
7033 N KEDZIE 216
CHICAGO, IL 60645

13-12-214-052-1013
DAVID M PENDERGAST
928 KENTUCKY
ELK GRVE VLG, IL 60007

13-12-214-052-1014
JANINA KRADENYCH
2610 W BALMORAL AV 403
CHICAGO, IL 60625

13-12-214-052-1015
IOSIF PAVEL
596 FAIRBORN
ROUND LAKE, IL 60073

13-12-214-052-1016
ROGELIO ALVAREZ 104
2610 W BALMORAL AV
CHICAGO, IL 60625

13-12-214-052-1017
JACQUELINE TANAKA
6548 N GLENWOOD 2N
CHICAGO, IL 60626

13-12-214-052-1018
ONELIA M MURPHY
2610 W BALMORAL 304
CHICAGO, IL 60625

13-12-214-052-1019
CARMEN D MIHAI
1038 S CLAREMONT AVE
CHICAGO, IL 60612

13-12-214-052-1020
ADELAIDA R CASTILLO
5641 W SOUTHPARK AVE
MORTON GROVE, IL 0

13-12-214-052-1021
GLENN HAMILTON
5705 N FRANCISCO AVE
CHICAGO, IL 60659

13-12-214-052-1022
DALI VIELMAHERAS
2610 W BALMORAL 205
CHICAGO, IL 60625

13-12-214-052-1023
VERA IVOCI UNIT 305
2610 W BALMORAL
CHICAGO, IL 60625

13-12-214-052-1024
NINOS SOLOMON
2610 W BALMORAL
CHICAGO, IL 60625

13-12-214-052-1026
I TRIMBITAS
2610 W BALMORAL 106
CHICAGO, IL 60625

13-12-214-052-1027
PHILIP B WINROTTE
2610 W BALMORAL 206
CHICAGO, IL 60625

13-12-214-052-1028
ALBANY BANK TRUST NA
TRUST NO. 11-6436
3400 W LAWRENCE AVENUE
CHICAGO, IL 60625

13-12-214-052-1029
NIKI CHRISTODOULOV
2610 W BALMORAL 406
CHICAGO, IL 60625

13-12-214-052-1030
NICOLAE PAVEL
2610 W BALMORAL AVE506
CHICAGO, IL 60625

13-12-214-052-1031
P UY AND I ALEA
9416 OVERHILL AVE
MORTON GROVE, IL 60053

13-12-214-052-1032
EDDIE J GUITART
2606 W BALMORAI 207
CHICAGO, IL 60625

13-12-214-052-1034
PIOTR APOSTEL
2606 W BALMORAL 407
CHICAGO, IL 60625

13-12-214-052-1035
VOULA MANTZAVINOS TRUST
2606 W BALMORAL AVE507
CHICAGO, IL 60625

13-12-214-052-1036
SARGON MIKHAIL
5510 N KEDZIE AVE#1C
CHICAGO, IL 60625

13-12-214-052-1037
STEVE ARSENJEVIC
6312 N LEGETT AVE
CHICAGO, IL 60646

13-12-214-052-1038
DANIEL OGLICE
PO BOX 11642
CHICAGO, IL 60611

13-12-214-052-1039
DIMITRIOS A MARLAS
2606 W BALMORAL- 408
CHICAGO, IL 60625

13-12-214-052-1040
NICOLE RIOS BAILEY
2606 W BALMORAL AV 508
CHICAGO, IL 60625

13-12-214-052-1041
SAMIEH NANO
2606 W BALMORAL #109
CHICAGO, IL 60625

13-12-214-052-1042
PAUL GODEK
6734 N OCTAVIA
CHICAGO, IL 60631

13-12-214-052-1043
ELVIS MIHAI
2606 W BALMORAL AVE
CHICAGO, IL 60625

13-12-214-052-1044
BOGDAN M PACIA
2606 W BALMORAL AVE409
CHICAGO, IL 60625

13-12-214-052-1045
MARK GARCIA
2238 N HALSTED
CHICAGO, IL 60614

13-12-214-052-1046
NICHOLAS GIANNAKAS
7033 N KEDZIE AV 216
CHICAGO, IL 60645

13-12-214-052-1047
RICHARD BILJETINA
5122 W MORSE AVE
SKOKIE, IL 60077

13-12-214-052-1048
MILAN GRUBNIC
1104 TYRELL AV
PARK RIDGE, IL 60068

13-12-214-052-1050
GEORGE NIKOPOULOS
2545 W CATALPA
CHICAGO, IL 60625

13-12-214-052-1051
MONICA BRENTANOS
7741 N NORA AVE
NILES, IL 60714

13-12-214-052-1052
EDWARD JOURAN
152 W FOX HILL DR
BUFFALO GRVE, IL 60089

13-12-214-052-1053
ALIJA GRABOVICA
2606 W BALMORAL 311
CHICAGO, IL 60625

13-12-214-052-1054
ANDRES LAGAO
2606 W BALMORAL #411
CHICAGO, IL 60625

13-12-214-052-1055
JORGE OMAR FLORES
2606 W BALMORAL AV 511
CHICAGO, IL 60625

13-12-214-052-1056
ROLANDO J AVILA
2606 W BALMORAL AV 112
CHICAGO, IL 60625

13-12-214-052-1057
MICHAEL CHRISTODOULOU
7741 N NORA AVE
NILES, IL 60714

13-12-214-052-1058
JESUS GONZALEZ
2606 W BALMORAL #312
CHICAGO, IL 60625

13-12-214-052-1059
REGINA WOLFRAM
2606 W BALMORAL #412
CHICAGO, IL 60625

13-12-214-052-1060
CAMILO RIVERA
4 N 10 ROUTE 59
W CHICAGO, IL 60185

BALMORAL PLAZA CONDO
ASSOCIATION
2610 W BALMORAL #103
CHICAGO, IL 60625

13-12-214-053-1001
CEDRIC BEVERLY RAMOS
2626 W BALMORAL AVE 1W
CHICAGO, IL 60625

13-12-214-053-1002
MOIZUDDIN AHMAD
2626 W BALMORAL AV 102
CHICAGO, IL 60625

13-12-214-053-1003
KOTITSA PARALIS
3833 W JARVIS
LINCOLNWOOD, IL 60712

13-12-214-053-1004
MARIA LAMBOU
6263 LINCOLN AVENUE
MORTON GROVE, IL 60053

13-12-214-054-1001
SYLVIA FLORES
2640 W BALMORAL 1E
CHICAGO, IL 60625

13-12-214-054-1002
JANET ISHALOM
2640 W BALMORAL AVE#1W
CHICAGO, IL 60625

13-12-214-054-1003
YASILE FLOARE MAN
2640 W BALMORAL 2E
CHICAGO, IL 60625

13-12-214-054-1004
ISMET FEJZIC
2640 W BALMORAL 2W
CHICAGO, IL 60625

13-12-214-055-1001
KOULA KARASMANAKIS
5421 N WASHTENAW
CHICAGO, IL 60625

13-12-214-055-1002
M S DURAKOVIC
5419 N WASHTENAW AVE
CHICAGO, IL 60625

13-12-214-055-1003
GUS NIKOLOPOULOS
5421 N WASHTENAW
CHICAGO, IL 60625

13-12-214-055-1004
KOUTROUMANES K
5419 N WASHTENAW AV 25
CHICAGO, IL 60625

13-12-214-056-1001
BRIAN WILSON
5755 N ROCKWELL
CHICAGO, IL 60659

13-12-214-056-1002
LUONG TRAN
2632 W BALMORAL 2W
CHICAGO, IL 60625

13-12-214-056-1003
ANABELLE P PULEX
2632 W BALMORAL 2E
CHICAGO, IL 60625

13-12-214-056-1004
KIM HUONG TA
2632 W BALMORAL AV 2E
CHICAGO, IL 60625

13-12-214-057-1001
ISHANEE DEVASGUNAWARDH
2636 W BALMORAL AVE#1W
CHICAGO, IL 60625

13-12-214-057-1002
LILY AND HALA JALEEL
2636 W BALMORAL 2W
CHICAGO, IL 60625

13-12-214-057-1003
BOGUSLAW CUKIER
2636 W BALMORAL AV #1E
CHICAGO, IL 60625

13-12-214-057-1004
SUSAN JARRETT
2636 W BALMORAL#2E
CHICAGO, IL 60625

13-12-219-013-0000
HERMELINDA HERNANDEZ
2737 W BALMORAL
CHICAGO, IL 60625

13-12-219-014-0000
SENAD AND AVA KRAJA
2735 W BALMORAL AVE
CHICAGO, IL 60625

13-12-219-015-0000
MIGUEL A CORONADO
2731 W BALMORAL AV
CHICAGO, IL 60625

13-12-219-019-0000
LNV INVESTMENT CORP
2248 W FOSTER AVE
CHICAGO, IL 60625

13-12-219-020-0000
JAMES BUELL
2717 W BALMORAL AVE
CHICAGO, IL 60625

13-12-219-026-0000
MARYLOU E CUNANAN
2744 W SUMMERDALE
CHICAGO, IL 60625

13-12-219-027-0000
DAVID JARAMILLA
2740 W SUMMERDALE AVE
CHICAGO, IL 60625

13-12-219-028-0000
RENE FERNANDEZ
2736 W SUMMERDALE AVE
CHICAGO, IL 60625

13-12-219-029-0000
SONG YIP KIM YIP
2734 W SUMMERDALE AVE
CHICAGO, IL 60625

13-12-219-030-0000
SAMUEL YIP
5315 N CALIFORNIA
CHICAGO, IL 60625

13-12-219-032-0000
MILAN LEGE NOVIC
2724 W SUMMERDALE
CHICAGO, IL 60625

13-12-219-036-0000
A KOTSIPOPOULOS
4214 EDGEWOOD DR
HOLIDAY, FL 34691

13-12-219-042-0000
LOUIS FOUTRIS
1904 N SPRUCE TERR
ARLNGTON HTS, IL 60004

13-12-219-043-0000
STACY FENDRICK
2716 W SUMMERDALE I
CHICAGO, IL 60625

13-12-219-044-0000
EJAZ MIAN
2709 W BALMORAL AVE
CHICAGO, IL 60625

13-12-219-045-0000
NICK KALARAS G.
2711 W BALMORAL AV
CHICAGO, IL 60625

13-12-219-046-0000
GERALD GERONIMO
5147 W ADDISON ST
CHICAGO, IL 60641

13-12-219-047-0000
EJAZ MIAN F EJAZ
2715 W BALMORAL
CHICAGO, IL 60625

13-12-219-048-0000
SAMUEL DIAGO
5356 N WASHTENAW
CHICAGO, IL 60625

13-12-219-049-0000
ISAAC MIRANDA
5354 N WASHTENAW AV
CHICAGO, IL 60625

13-12-219-050-0000
IVAN G TEJEDA HERRERA
5352 N WASHTENAW AVE
CHICAGO, IL 60625

13-12-219-051-0000
EDWARD C PNIAC
5350 N WASHTENAW AVE
CHICAGO, IL 60625

13-12-219-052-0000
GERALD GERONIMO
5147 W ADDISON ST
CHICAGO, IL 60641

13-12-219-053-0000
NICK KALARAS
2711 W BALMORAL AV
CHICAGO, IL 60625

13-12-219-054-0000
VERA SOMO
2709 W BALMORAL
CHICAGO, IL 60625

13-12-219-055-0000
SAMUEL DIAGO
5356 N WASHTENAW
CHICAGO, IL 60625

13-12-219-056-0000
ISAAC MIRANDA
5354 N WASHTENAW AV
CHICAGO, IL 60625

13-12-219-057-0000
IVAN G TEJEDA HERRERA
5352 N WASHTENAW
CHICAGO, IL 60625

13-12-219-061-1002
NASIRUDDIN AHMAD
2710 W SUMMERDALE
CHICAGO, IL 60625

13-12-219-061-1003
ELZBIETA CISZOWSKA
1429 W TOUHY #C
CHICAGO, IL 60626

13-12-219-061-1004
ARTHUR MISIACZUK
2700 SUMMERDALE AV #GD
CHICAGO, IL 60625

13-12-219-061-1005
OLGA M GOMEZ
2700 W SUMMERDALE #GE
CHICAGO, IL 60625

13-12-219-061-1006
JAMES OFELIA HAMPER
2454 W FOSTER AVE 3W
CHICAGO, IL 60625

13-12-219-061-1007
WON DAH LIM
2710 W SUMMERDALE 1A
CHICAGO, IL 60625

13-12-219-061-1008
ASIF AND HUMA AHMAD
2626 W BALMORAL AVE 1E
CHICAGO, IL 60625

13-12-219-061-1009
NAUMANN CERKEL
2700 W SUMMERDALE 1C
CHICAGO, IL 60625

13-12-219-061-1010
LUDMILA STEFANOWSKA
2710 W SUMMERDALE #10D
CHICAGO, IL 60625

13-12-219-061-1011
MOHAMMED SAYIDINE
2710 W SUMMERDALE #2A
CHICAGO, IL 60625

13-12-219-061-1012
IANULA ALEXANDRIS
2710 W SUMMERDALE #2B
CHICAGO, IL 60625

13-12-219-061-1013
M H KHANDAKER
2700 W SUMMERDALE#2C
CHICAGO, IL 60625

13-12-219-061-1014
EJAZ A MIAN
2709 W BALMORAL AVE
CHICAGO, IL 60625

13-12-219-061-1015
AHMO SUSTERAC
2710 W SUMMERDALE 3A
CHICAGO, IL 60625

13-12-219-061-1016
RAMPI HONTANOSAS
2710 W SUMMERDALE #3B
CHICAGO, IL 60625

13-12-219-061-1017
ANTHONY ANTONIADIS
2700 W SUMMERDALE
CHICAGO, IL 60625

13-12-219-061-1018
COONEY FAMILY LIVING T
2700 W SUMMERDALE AVE3
CHICAGO, IL 60625

SUMMERDALE CONDOMINIUM
ASSOCIATION
2700 W SUMMERDALE 1C
CHICAGO, IL 60625

13-12-219-062-1001
IWAN SUPARMAN
2753 W BALMORAL AV 1E
CHICAGO, IL 60625

13-12-219-062-1002
GEORGIA SKLAVOS
2757 W BALMORAL #1W
CHICAGO, IL 60625

13-12-219-062-1003
SADEL IBRAHIMOVIC
2753 W BALMORAL AVE#2E
CHICAGO, IL 60625

13-12-219-062-1004
ODILON MARIA ESCONDO
2757 W BALMORAL AV 2W
CHICAGO, IL 60625

13-12-219-063-0000
TR 204 WINNEGA
2725 W BALMORAL AVE
CHICAGO, IL 60625

13-12-219-065-1001
PETER SKLAVOS 1E
2741 W BALMORAL
CHICAGO, IL 60625

13-12-219-065-1002
GEORGIA SKLAVOS REVOCA
2741 W BALMORAL AVE#1E
CHICAGO, IL 60625

13-12-219-065-1003
GEORGIA P SKAVOS
2741 W BALMORAL
CHICAGO, IL 60625

13-12-219-065-1004
FOTIOS VARESSIS 9218-9
2741 W BALMORAL 2W
CHICAGO, IL 60625

13-12-219-066-1001
ENS INVEST 5351 SERIES
5901 N CICERO AVE#301
CHICAGO, IL 60646

13-12-219-067-1001
ANCA DOBOCAN
2727 W BALMORAL AV 1E
CHICAGO, IL 60625

13-12-219-067-1002
SYED FAKHER ALAM
2727 W BALMORAL AVE#2E
CHICAGO, IL 60625

13-12-219-067-1003
BENJAMIN CINTRON
2727 W BALMORAL
CHICAGO, IL 60625

13-12-219-067-1004
XAVIER LARA
7234 W NOTH AVE #1006
ELMWOOD PARK, IL 0

13-12-219-068-1001
LIZICA TRONECI
4 WARD ST
FLORAL PARK, NY 11001

13-12-219-068-1002
MARIA CRISTINA BURA
5335 N CALIFORNIA #102
CHICAGO, IL 60625

13-12-219-068-1003
SAMREEN SYED
7512 MAIN ST
DARIEN, IL 60561

13-12-219-068-1004
JACKSON HUYNH
5439 N KIMBALL 1
CHICAGO, IL 60625

13-12-219-068-1005
ABDUL H KHATRI
3704 W WALLEN
LINCOLNWOOD, IL 60712

13-12-219-068-1006
JACKSON HUYNH
5439 N KIMBALL AVE 1
CHICAGO, IL 60625

13-12-219-068-1007
5335 N. CALIFORNIA LLC
5335 N. CALIFORNIA
CHICAGO, IL 60625

13-12-219-068-1008
KHAWER SALAHUDDIN
5335 N CALIFORNIA AV2C
CHICAGO, IL 60625

13-12-219-068-1009
AURICA LAZAR
4900 W FOSTER ST #106
SKOKIE, IL 60077

13-12-219-068-1010
IFTIKHAR AHMED
PO BOX 1917
UNION CITY, CA 94587

13-12-219-068-1011
S H H LY
7 N331 MEDINAH
MEDINAH, IL 60157

13-12-219-068-1012
SANDRA BERKHLA
2338 W FARRAGUT AVE
CHICAGO, IL 60625

13-12-219-068-1013
RUDIN TAFANI
5335 N CALIFORNIA AVE
CHICAGO, IL 60625

13-12-219-068-1014
SIMONA BRAD
5335 N CLAIFORNIA #509
CHICAGO, IL 60625

13-12-219-068-1015
CHANGAZI MGMT CORP
8553 CHRISTINA AVE
SKOKIE, IL 60076

13-12-219-068-1016
JANOS BARBARA MOLNAR
5335 N CALIFORNIA AVE
CHICAGO, IL 60625

13-12-219-068-1017
NATALIA MARCU
4915 N LINCOLN AVE #C
CHICAGO, IL 60625

5335 N. CALIFORNIA AVENUE
CONDOMINIUM ASSOCIATION
5335 N. CALIFORNIA
CHICAGO, IL 60625

13-12-219-068-1020
FATIMA SHIRAZI
8547 KEDVALE AVE
SKOKIE, IL 60076

13-12-219-068-1021
FAUD BEKTASEVIC
2910 W RASCHER
CHICAGO, IL 60625

13-12-219-068-1022
ADMIRA RUCI
6204 N KARLOV AVE
CHICAGO, IL 60646

13-12-219-068-1023
MARIUS BUCIN S BRAD
5335 N CALIFORNIA #509
CHICAGO, IL 60625

13-12-219-068-1024
GERASIMOS DRAKE
5901 N CICERO AVE 301
CHICAGO, IL 60646

13-12-219-068-1031
SANDRA BERKHIA
2338 W FARRAGUT
CHICAGO, IL 60625

13-12-219-068-1034
MIHAELA A CORDOS
2609 W BERWYN AVE
CHICAGO, IL 60625

13-12-220-002-0000
JENNIFER KELESOGLU
2653 W BALMORAL AVE
CHICAGO, IL 60625

13-12-220-003-0000
JOHN BOURAS
2649 W BALMORAL
CHICAGO, IL 60625

13-12-220-011-0000
GEORGENE B KOBLLENZ
2625 W BALMORAL AV
CHICAGO, IL 60625

13-12-220-012-0000
D M T HUSSAIN
2623 W BALMORAL AVE
CHICAGO, IL 60625

13-12-220-013-0000
SCOTT KAZMIERCZAK
2619 W BALMORAL AVE
CHICAGO, IL 60625

13-12-220-014-0000
LIWAYWAY DIMALANTA
2617 W BALMORAL AVE
CHICAGO, IL 60625

13-12-220-015-0000
DANIELLE C DAVIS
2613 W BALMORAL AVE
CHICAGO, IL 60625

13-12-220-016-0000
T NIKODIN
2611 W BALMORAL
CHICAGO, IL 60625

13-12-220-017-0000
LOIS A THOMAS
2607 W BALMORAL
CHICAGO, IL 60625

13-12-220-020-0000
YEONG LEE JENNY LEE
2650 W SUMMERDALE
CHICAGO, IL 60625

13-12-220-026-0000
MARIA SDRALIS
7112 N CRAWFORD AV
LINCOLNWOOD, IL 60712

13-12-220-032-0000
IRENE SULLIVAN
2616 W SUMMERDALE AVE
CHICAGO, IL 60625

13-12-220-033-0000
MAURA O SANTOS
2612 SUMMERDALE AVE
CHICAGO, IL 60625

13-12-220-034-0000
KEITH NEUMAN
2610 W SUMMERDALE AV
CHICAGO, IL 60625

13-12-220-035-0000
JOHN SUGRUE
2606 W SUMMERDALE AVE
CHICAGO, IL 60625

13-12-220-036-0000
CHICAGO TITLE LAND TRUST
6310 N LINCOLN AVE
CHICAGO, IL 60659

13-12-220-037-0000
EMMERICH BALTASI
2624 W SUMMERDALE #1
CHICAGO, IL 60625

13-12-220-038-0000
ANGELO DEMETRAKAKIS
2620 W SUMMERDALE
CHICAGO, IL 60625

13-12-220-042-0000
JESSIE CHIN
2659 W BALMORAL
CHICAGO, IL 60625

13-12-220-043-0000
CAROLS D BARILLAS
2655 W BALMORAL AVE
CHICAGO, IL 60625

13-12-220-044-0000
JI LAN YANG
2605 W BALMORAL AVE
CHICAGO, IL 60625

13-12-220-045-0000
ANGEL M FUENTES
2601 W BALMORAL
CHICAGO, IL 60625

13-12-220-047-0000
KHOURI BARSCHAM
2642 W SUMMERDALE AV
CHICAGO, IL 60625

13-12-220-048-0000
SAM AICHLER
6310 N LINCOLN AVE
CHICAGO, IL 60659

13-12-220-049-1001
ANETA DERMENDJIEVA
2630 W SUMMERDALE AVE1
CHICAGO, IL 60625

13-12-220-049-1002
NAHRAIN DINKHA
2630 W SUMMERDALE #1W
CHICAGO, IL 60625

13-12-220-049-1003
IVAN DERMENDJIEV
2630 W SUMMERDALE AVE2
CHICAGO, IL 60625

13-12-220-049-1004
KALINNEVENOV NEZIROV
2630 W SUMMERDALE 2W
CHICAGO, IL 60625

13-12-220-050-1001
MIRZA BAIG
2629 W BALMORAL AVE#1E
CHICAGO, IL 60625

13-12-220-050-1002
IRMA SANCHEZ
2631 W BALMORAL AVENUE
CHICAGO, IL 60625

13-12-220-050-1003
ANIBAL SALAZAR
2629 W BALMORAL
CHICAGO, IL 60625

13-12-220-050-1004
NORTH SHORE HOLDINGS
6859 W BELMONT AVE
CHICAGO, IL 60634

13-12-220-051-1001
JOANNE WILKINSON
2656 W SUMMERDALE
CHICAGO, IL 60625

13-12-220-051-1002
APOSTOLOS MARINIS
2656 W SUMMERDALE
CHICAGO, IL 60625

13-12-220-051-1003
MIGUEL REE LUPE REE
2656 W SUMMERDALE AVE2
CHICAGO, IL 60625

13-12-220-051-1004
DINA TRIANTOS 2S
2656 W SUMMERDALE
CHICAGO, IL 60625

13-12-220-052-1001
ABRAM SADA
2646 W SUMMERDALE
CHICAGO, IL 60625

13-12-220-052-1002
EFFIE PAPAS
2646 W SUMMERDALE #1W
CHICAGO, IL 60625

13-12-220-052-1003
MENSUR BAKAL
2646 W SUMMERDALE 2E
CHICAGO, IL 60625

13-12-220-053-1001
JOANNE YAMAMOTO
2637 W BALMORAL AVE
CHICAGO, IL 60625

13-12-220-053-1002
JAMES C DUCANTO
2639 W BALMORAL AVE 1W
CHICAGO, IL 60625

13-12-220-053-1003
TAYYAB MUNIR
2637 W BALMORAL#2E
CHICAGO, IL 60625

13-12-220-053-1004
SOKOL RASKAJ
2639 W BALMORAL 2W
CHICAGO, IL 60625

13-12-220-054-1001
G E KOCHAK
5032 FAIRVIEW LN
SKOKIE, IL 60077

13-12-220-054-1002
HARVEY RODIN
7035 W ADDISON
CHICAGO, IL 60634

13-12-220-054-1003
OTTOLIE GLICKMAN
6450 N WINCHESTER
CHICAGO, IL 60626

13-12-220-054-1004
TRUONG NGUYEN VAN
2635 W BALMORAL AV 2W
CHICAGO, IL 60625

13-12-220-056-1002
PAUL LETTO
904 CAMBRIDGE DR
ELK GROVE, IL 60007

13-12-220-056-1004
GREENSPIRE RESID
560 GREEN BAY RD #405
WINNETKA, IL 60093

13-12-220-056-1005
JUSTIN LOPATIN
2636 W SUMMERDALE 1S
CHICAGO, IL 60625

13-12-220-056-1006
DANIES MYERS
2636 W SUMMERDALE #2S
CHICAGO, IL 60625

13-12-220-056-1007
SCOTT JAHNKE
204 ROAT ST
ITHACA, NY 14850

13-12-220-056-1008
CHONNATHUN WANAMANEE
2638 W SUMMERDALE 1N
CHICAGO, IL 60625

13-12-220-056-1011
RICHARD OLIVARES
2638 W SUMMERDALE 1S
CHICAGO, IL 60625

13-12-220-056-1012
AUSTIN FLINT SCHWARTZ
2638 W SUMMERDALE #2S
CHICAGO, IL 60625

13-12-222-003-0000
TAXPAYER OF
7400 N LINCOLN #407
SKOKIE, IL 60076

13-12-222-006-0000
DAMIR HABIBOVIC
7630 LOWELL AVE
SKOKIE, IL 60076

13-12-222-022-0000
HALIM WASHTENAW
107 GREEN BAY RD
WILMETTE, IL 60091

13-12-222-030-0000
CONSTANTINE M MARIS TR
2730 W BERWYN AVE
CHICAGO, IL 60625

13-12-222-031-0000
YIN HUAN ZHENG
2728 W BERWYN AVE
CHICAGO, IL 60625

13-12-222-037-0000
JENNIFER K NO
855 BERMUDA DUNES PL
NORTHBROOK, IL 60062

13-12-222-038-0000
ALBERT TEHRANI
2706 W BERWYN AV
CHICAGO, IL 60625

13-12-222-043-0000
CHRISTINE MAROULIS
2718 W BERWYN #1W
CHICAGO, IL 60625

13-12-222-045-0000
PANAGIOTA GAVARIS
2742 W BERWYN
CHICAGO, IL 60625

13-12-222-046-0000
CONSTANTINE ANARGYROS
2738 BERWYN AVE
CHICAGO, IL 60625

13-12-222-047-0000
2736 W BERWYN AN ILLIN
2730 W BERWYN AVE
CHICAGO, IL 60625

13-12-222-054-0000
STEPHANIE YIP
5315 N CALIFORNIA AVE
CHICAGO, IL 60625

13-12-222-059-1003
SOTIRIOS BALASKAS
5306 N WASHTENAW, 2S
CHICAGO, IL 60625

13-12-222-059-1001
THOMAS RINY MATHEW
5306 N WASHTENAW AV
CHICAGO, IL 60625

13-12-222-059-1002
MARIAN I GHEORGHISOR
6204 N AVERS AVE
CHICAGO, IL 60659

13-12-222-060-1001
TIEN T DINH
2739 W SUMMERDALE AVE
CHICAGO, IL 60625

13-12-222-060-1002
RATNA K NALAKARTHI
2739 W SUMMERDALE 1W
CHICAGO, IL 60625

13-12-222-060-1003
DIMITRE N VIDELOV
2739 W SUMMERDALE #2E
CHICAGO, IL 60625

13-12-222-060-1004
TAXPAYER OF
2739 W SUMMERDALE #2W
CHICAGO, IL 60625

13-12-222-061-1002
CHRISOVALANTIS VERZEVO
2714 W BERWYN AVE#1W
CHICAGO, IL 60625

13-12-222-061-1001
FRANCISCO ARREOLA
2339 E HEATHERBRAE DR
PHOENIX, AZ 85016

13-12-222-061-1003
SOTIRIOS D FLOROS
2714 WEST BERWYN AVE
CHICAGO, IL 60625

13-12-222-061-1004
MEHMED TATAREVIC
2714 W BERWYN 2W
CHICAGO, IL 60625

13-12-222-062-1001
TONY VO
3136 W HOOD AVE
CHICAGO, IL 60659

13-12-222-062-1002
L NGO YEN THI NGUYEN
2754 W BERWYN 1W
CHICAGO, IL 60625

13-12-222-062-1003
MANHAL JAJJU
2754 W BERWYN AV 2E
CHICAGO, IL 60625

13-12-222-062-1004
JACQUES L NUNEZ
2754 W BERWYN #2W
CHICAGO, IL 60625

13-12-222-063-1001
IGNACIO VELASCO
2735 W SUMMERDALE #1W
CHICAGO, IL 60625

13-12-222-063-1002
AGUILAR ALFONSO
2735 W SUMMERDALE
CHICAGO, IL 60625

13-12-222-063-1003
TRYFON KARANTONIS
2735 W SUMMERDALE
CHICAGO, IL 60625

13-12-222-063-1004
WILLIAM VELASCO
2735 W SUMMERDALE 2E
CHICAGO, IL 60625

13-12-222-064-1001
MARIA D LYSANDROU
2743 W SUMMERDALE #1E
CHICAGO, IL 60625

13-12-222-064-1002
MARBINA FAMILY
2743 W SUMMERDALE 1W
CHICAGO, IL 60625

13-12-222-064-1003
PINKY D OROPESA
2743 W SUMMERDALE AVE2
CHICAGO, IL 60625

13-12-222-064-1004
DZEVAD ALOVIC
2743 W SUMMERDALE #2W
CHICAGO, IL 60625

13-12-222-065-1001
CAROLE LYNNE LENGYEL
2755 W SUMMERDALE
CHICAGO, IL 60625

13-12-222-065-1003
SARAF M KHAN
2755 W SUMMERDALE AVE1
CHICAGO, IL 60625

13-12-222-065-1004
JAMES BURBULES
4908 N TALMAN
CHICAGO, IL 60625

13-12-222-066-1001
JALAL BITAR
7527 N KEDVALE
SKOKIE, IL 60076

13-12-222-066-1002
RONALD SERRANO
2724 W BERWYN AVE
CHICAGO, IL 60625

13-12-222-066-1003
SHARON CARRILLO
2724 W BERWYN AVE 2A
CHICAGO, IL 60625

13-12-222-066-1004
JASMINE N FEDIUK
2724 W BERWYN AVE#2B
CHICAGO, IL 60625

13-12-222-066-1005
KAZUMI HIROE
2724 W BERWYN AV 2C
CHICAGO, IL 60625

13-12-222-066-1006
KANAK DHUNGANA
2724 W BERWYN AVE 3A
CHICAGO, IL 60625

13-12-222-066-1007
FRANK REHANI
6300 N TROY ST FL 1
CHICAGO, IL 60659

13-12-222-066-1008
LAYTH MN ALREHANI
8401 N OKETO AVE
NILES, IL 60714

13-12-222-067-1001
ALLA H BLAN
6119 N SPRINGFIELD
CHICAGO, IL 60659

13-12-222-067-1003
KIMBERLY HUYNH
5750 N ST LOUIS AVE
CHICAGO, IL 60659

13-12-222-068-1001
SORIN SIMONI
2721 W SUMMERDALE AVE1
CHICAGO, IL 60625

13-12-222-068-1002
ELEFThERIA KARAVITES T
8916 OZARK AVE
MORTON GROVE, IL 60053

13-12-222-068-1003
ANTOINE YAGHY
2721 W SUMMERDALE AVE2
CHICAGO, IL 60625

13-12-222-068-1004
2721 W. SUMMERDALE CP
2721 W. SUMMERDALE
CHICAGO, IL 60625

13-12-223-004-0000
BRANDON KIRKMAN BARB
2647 W SUMMERDALE AVE
CHICAGO, IL 60625

13-12-223-007-0000
DAVID ANDERSON
2637 W SUMMERDALE AVE
CHICAGO, IL 60625

13-12-223-008-0000
TAN QUOC TRAN
2635 W SUMMERDALE AV
CHICAGO, IL 60625

13-12-223-009-0000
BERNICE K SMITH
2454 W FOSTER 1E
CHICAGO, IL 60625

13-12-223-010-0000
BRANKO MICIC
2629 W SUMMERDALE AV
CHICAGO, IL 60625

13-12-223-011-0000
WILSON W BERMEO
2625 W SUMMERDALE AV
CHICAGO, IL 60625

13-12-223-012-0000
NICHOLAS R GUERRERO
2623 W SUMMERDALE AVE
CHICAGO, IL 60625

13-12-223-013-0000
CONRADT CAROL
2619 W SUMMERDALE
CHICAGO, IL 60625

13-12-223-014-0000
KATHERINE SODERSTROM
2617 W SUMMERDALE AVE
CHICAGO, IL 60625

13-12-223-015-0000
ELLEN FERGUSON
1749 AMHERST CIRCLE
GLENDALE HTS, IL 60139

13-12-223-016-0000
DING FANGZHONG
2611 W SUMMERDALE AV
CHICAGO, IL 60625

13-12-223-017-0000
HERMAN NOVAR
2607 W SUMMERDALE AV
CHICAGO, IL 60625

13-12-223-020-0000
NAZMI A KHALIL
2652 W BERWYN AV
CHICAGO, IL 60625

13-12-223-026-0000
TAXPAYER OF
2634 W BERWYN AV
CHICAGO, IL 60625

13-12-223-039-0000
SAM AICHLER
6310 N LINCOLN
CHICAGO, IL 60659

13-12-223-041-0000
BERWYN MGMT
PO BOX 597293
CHICAGO, IL 60659

13-12-223-042-0000
PETER SOCE
6601 N KNOX AV
LINCOLNWOOD, IL 60712

13-12-223-043-0000
RIFET SPAHIC
711 S BROCKWAY
PALATINE, IL 60067

13-12-223-044-0000
VU T TRUONG
2601 W SUMMERDALE
CHICAGO, IL 60625

13-12-223-045-0000
JIM KUNDANIS
2530 GUNNISON AVE
CHICAGO, IL 60625

13-12-223-046-1001
ABDULLAH ABDULLAH
2638 W BERWYN AVE 1A
CHICAGO, IL 60625

13-12-223-046-1002
PHONG QUOC LE
2636 W BERWYN AVE#1E
CHICAGO, IL 60625

13-12-223-046-1003
SUAD BESIC
2638 W BERWYN 2W
CHICAGO, IL 60625

13-12-223-046-1004
NISAR SHAIKH
7261 N EAST PRAIRIE RD
LINCOLNWOOD, IL 60712

13-12-223-047-1001
GEORGE CARAGIANNIDES
5305 N WASHTENAW
CHICAGO, IL 60625

13-12-223-047-1002
SABAN AVDIC
5305 N WASHTENAW #2N
CHICAGO, IL 60625

13-12-223-047-1003
JAMES BESSERIS
5305 N WASHTENAW 1S
CHICAGO, IL 60625

13-12-223-047-1004
FIDAN V BALDJIEV
5305 N WASHTENAW 2S
CHICAGO, IL 60625

13-12-223-048-1001
NINOS A MARBINA
2648 W BERWYN AVE #1
CHICAGO, IL 60625

13-12-223-048-1002
DEAN VOSNOS
2710 W WINNEMAC
CHICAGO, IL 60625

13-12-223-048-1003
ISHRAT MERCHANT
2648 W BERWYN AVENUE
CHICAGO, IL 60625

13-12-223-048-1004
GEORGE A RIVAS
2646 W BERWYN 2B
CHICAGO, IL 60625

13-12-223-049-1001
ATANAS ATANASOV
5321 N WASHTENAW AVE1N
CHICAGO, IL 60625

13-12-223-049-1002
MUHAMMAD A CHAUDHRY
5319 N WASHTENAW #1S
CHICAGO, IL 60625

13-12-223-049-1003
ICHO CHLIMON
5321 N WASHTENAW 2N
CHICAGO, IL 60625

13-12-223-049-1004
GEORGE KAADE
5319 N WASHTENAW 2S
CHICAGO, IL 60625

13-12-223-066-1001
ALEXANDROS DRAKAKIS
2641 W SUMMERDALE 1E
CHICAGO, IL 60625

13-12-223-066-1002
PANAGIS DRAKONTAIDIS
2643 W SUMMERDALE 1W
CHICAGO, IL 60625

13-12-223-066-1003
ALEXANDROS DRAKAKIS
2641 W SUMMERDALE #2E
CHICAGO, IL 60625

13-12-223-066-1004
PANAGIS DRAKON TAIDIS
2643 W SUMMERDALE AVE
CHICAGO, IL 60625

13-12-227-011-0000
CHUNG J HAN
2745 W BERWYN AVE 1ST
CHICAGO, IL 60625

13-12-227-012-0000
KEVIN NGUYEN
2741 W BERWYN
CHICAGO, IL 60625

13-12-227-022-0000
RESTATEMENT OF TRUST
2711 W BERWYN AVE
CHICAGO, IL 60625

13-12-227-023-0000
FRANK DIAMANTOPULOS
2707 W BERWYN AVE
CHICAGO, IL 60625

13-12-227-026-0000
WM POLANSKY
2742 W FARRAGUT
CHICAGO, IL 60625

13-12-227-027-0000
CHRISTA ALTMANN
2826 BALMORAL
CHICAGO, IL 60625

13-12-227-028-0000
ZARKO BRKOVIC
2736 W FARRAGUT
CHICAGO, IL 60625

13-12-227-032-0000
WRIGHTWOODS ELEVEN LLC
PO BOX 836
CHICAGO, IL 60690

13-12-227-036-0000
PIERRE R GUILLAUME
2710 W FARRAGUT AVE
CHICAGO, IL 60625

13-12-227-037-0000
C E AWAN
2708 W FARRAGUT AVE
CHICAGO, IL 60625

13-12-227-038-0000
ZARKO LJILJA PRSKALO
2704 W FARRAGUT
CHICAGO, IL 60625

13-12-227-039-0000
EDIE P GLAVEY OR HER S
5240 N WASHTENAW AVE
CHICAGO, IL 60625

13-12-227-040-0000
REALTY RESOURCES GROUP
7074 N WESTERN AV
CHICAGO, IL 60645

13-12-227-042-0000
JEFF PARK
PO BOX 180065
CHICAGO, IL 60618

13-12-227-043-0000
THOMAS EMORY LAWLER
2728 W FARRAGUT #2
CHICAGO, IL 60625

13-12-227-045-0000
ROBERT MARY NESMITH
5249 N CALIFORNIA AVE
CHICAGO, IL 60625

13-12-227-047-0000
MICHAEL DAVROS
3819 W CHASE AV
LINCOLNWOOD, IL 60712

13-12-227-048-0000
PAUL MIN
3326 W RANCE TERRACE
LINCOLNWOOD, IL 60712

13-12-227-049-0000
C STAMATOPOULOS
5247 N CALIFORNIA AV
CHICAGO, IL 60625

13-12-227-050-0000
BURL FABIAN
5243 N CALIFORNIA AVE
CHICAGO, IL 60625

13-12-227-051-0000
PETER HELEN KAFKIS
5241 N CALIFORNIA AV
CHICAGO, IL 60625

13-12-227-052-0000
GERARDO CAMPILLO ATILA
5253 N CALIFORNIA AVE
CHICAGO, IL 60625

13-12-227-053-1001
DORIN MIHAI MURESAN
2755 W BERWYN 1E
CHICAGO, IL 60625

13-12-227-053-1002
MANUEL J ARELLANO
2755 W BERWYN AV 1W
CHICAGO, IL 60625

13-12-227-053-1003
REBECCA H KAMBAR ELIAS
2755 W BERWYN AV 2E
CHICAGO, IL 60625

13-12-227-053-1004
MASEES KAIFORK
2755 W BERWYN AVE#2W
CHICAGO, IL 60625

13-12-227-056-1001
SUSANA T BULANHAGUI
5252 N WASHTENAW 1N
CHICAGO, IL 60625

13-12-227-056-1002
HUMBERTO ALVARADO LUNA
4826 N DRAKE AVE APT 1
CHICAGO, IL 60625

13-12-227-056-1003
ISAGANI T TABUENA
5252 N WASHTENAW #2N
CHICAGO, IL 60625

13-12-227-056-1004
JA MJ FERNANDEZ
5252 N WASHTENAW #2S
CHICAGO, IL 60625

13-12-227-057-1001
NICK KREATSOUCAS
1635 LONG VALLEY DR
NORTHBROOK, IL 60062

13-12-227-057-1002
K KAPETANOU
2754 W. FARRAGUT
CHICAGO, IL 60625

13-12-227-057-1003
SAM JOY TRAVLOS
2754 W FARRAGUT #2E
CHICAGO, IL 60625

13-12-227-057-1004
NICK KREATSOULTRUSTEE
1635 LONGVALLEY DR
NORTHBROOK, IL 60062

13-12-228-002-0000
EMRO PEKOVIC
2653 W BERWYN
CHICAGO, IL 60625

13-12-228-006-0000
TAXPAYER OF
2639 BERWYB AV
CHICAGO, IL 60625

13-12-228-007-0000
TAXPAYER OF
2637 W BERWYN
CHICAGO, IL 60625

13-12-228-008-0000
SARAH LEV
2635 W BERWYN AV
CHICAGO, IL 60625

13-12-228-009-0000
DANIEL DAVID
2631 W BERWYN
CHICAGO, IL 60625

13-12-228-010-0000
S A CAVKUSIC
2629 W BERWYN AV
CHICAGO, IL 60625

13-12-228-011-0000
NEDJELJKO VASILJEVIC
2625 W BERWYN
CHICAGO, IL 60625

13-12-228-012-0000
S NITITHANYARATANA
2623 W BERWYN AVE
CHICAGO, IL 60625

13-12-228-013-0000
SAWBILL PROPERTIES LLC
3080 N LINCOLN
CHICAGO, IL 60657

13-12-228-018-0000
GEORGE BOUDAKH
8524 MASON AVENUE
MORTON GROVE, IL 60053

13-12-228-019-0000
MIKE ANDGEORGE BOUDAKH
8524 MASON AVENUE
MORTON GROVE, IL 60053

13-12-228-020-0000
WADE JENNIFER SPLINT
2646 W FARRAGUT #3
CHICAGO, IL 60625

13-12-228-024-0000
JOSE M OLVERA
2634 W FARRAGUT AV
CHICAGO, IL 60625

13-12-228-029-0000
HUGO M ECHEVERRIA
2618 W FARRAGUT AV
CHICAGO, IL 60625

13-12-228-030-0000
MARGARET SFICKAS
2616 W FARRAGUT AVE
CHICAGO, IL 60625

13-12-228-031-0000
GREGORY PHASSOS
2612 W FARRAGUT
CHICAGO, IL 60625

13-12-228-032-0000
ALEX B CAPAPAS
2610 W FARRAGUT
CHICAGO, IL 60625

13-12-228-033-0000
MARTHA BRADNA
2606 W FARRAGUT AVE
CHICAGO, IL 60625

13-12-228-034-0000
5230 N ROCKWELL LLC
6817 N MOSELLE AVE
CHICAGO, IL 60646

13-12-228-035-0000
LORI SUE WENDORF
2642 W FARRAGUT AVE
CHICAGO, IL 60625

13-12-228-037-0000
CARMEN G PEREZ
2605 W BERWYN AVE
CHICAGO, IL 60625

13-12-228-038-0000
ROLANDO SANTOS JR
2607 W BERWYN
CHICAGO, IL 60625

13-12-228-039-0000
MIHAELA A CORDOS
2609 W BERWYN AVE
CHICAGO, IL 60625

13-12-228-040-0000
JERRY A WIDNER
2611 W BERWYN
CHICAGO, IL 60625

13-12-228-041-0000
MIHAELA CORDOS
2609 W BERWYN AVE
CHICAGO, IL 60625

13-12-228-042-0000
ROLANDO SANTOS JR
2607 W BERWYN
CHICAGO, IL 60625

13-12-228-043-0000
CARMEN G PEREZ
2605 W BERWYN AVE
CHICAGO, IL 60625

13-12-228-044-0000
HASE GUBIJANAC
5256 N ROCKWELL
CHICAGO, IL 60625

13-12-228-045-0000
JOHN MERIKAS
5254 N ROCKWELL
CHICAGO, IL 60625

13-12-228-046-0000
GFRANCO JBOYZO
5252 N ROCKWELL ST
CHICAGO, IL 60625

13-12-228-047-0000
HASE YUBIJAHAC
5256 N ROCKWELL
CHICAGO, IL 60625

13-12-228-048-0000
JOHN MERIKAS
5254 N ROCKWELL
CHICAGO, IL 60625

13-12-228-049-0000
GLADYS VENTURA
5252 N ROCKWELL STREET
CHICAGO, IL 60625

13-12-228-050-0000
LUZ CHAVES
5250 N ROCKWELL ST
CHICAGO, IL 60625

13-12-228-051-0000
DAVE AND ELLEN KAPOOR
2658 W FARRAGUT AVE
CHICAGO, IL 60625

13-12-228-052-0000
JOSEPH NOVAK
2654 W FARRAGUT
CHICAGO, IL 60625

13-12-228-054-0000
LOUIS MARGETIS
6233 N WASHTENAW
CHICAGO, IL 60659

13-12-228-055-1001
HIDAJETA KERIC
2630 W FARRAGUT
CHICAGO, IL 60625

13-12-228-055-1002
KATHLEEN M SCHMIDT
2630 W FARRAGUT AV 2N
CHICAGO, IL 60625

13-12-228-055-1003
NAKITA JAISWAL
2630 W FARRAGUT AVE#2S
CHICAGO, IL 60625

13-12-228-055-1004
CONSUELO M KRAUS
2630 W FARRAGUT 1S
CHICAGO, IL 60625

13-12-228-056-1001
SAFET TATAREVIC
2649 W BERWYN 1W
CHICAGO, IL 60625

13-12-228-056-1002
OMAR ALSAMMAN
2649 W BERWYN AVE
CHICAGO, IL 60625

13-12-228-056-1003
RAMIZ LEZIC
2649 W BERWYN 2W
CHICAGO, IL 60625

13-12-228-056-1004
HUSE CIRKIC
2649 W BERWYN AV #2E
CHICAGO, IL 60625

13-12-228-057-1001
SABRI ALBAZI
2657 W BERWYN 1N
CHICAGO, IL 60625

13-12-228-057-1002
WILO DELACRUZ
2657 W BERWYN 1S
CHICAGO, IL 60625

13-12-228-057-1003
ROSITA Z CATAN
2657 W BERWYN 2N
CHICAGO, IL 60625

13-12-228-057-1004
BAO Q TRINH
2657 W BERWYN 2S
CHICAGO, IL 60625

13-12-228-058-1001
NEKTARIAS RESS
2636 W FARRAGUT 1E
CHICAGO, IL 60625

13-12-228-059-1001
HAJRUDIN REDZEPOVIC
2624 W FARRAGUT AVE#1N
CHICAGO, IL 60625

13-12-228-059-1002
GUS ZAHAROPOULOS
967 VALLEY STREAM DR
PINGREE GRV, IL 60140

13-12-228-059-1003
MRS ELIZABETH BURBA &
2624 W FARRAGUT AVE#2N
CHICAGO, IL 60625

13-12-228-059-1004
CARRIE MYERS
2624 W FARRAGUT AVE#2S
CHICAGO, IL 60625

13-12-230-003-0000
SWEDISH COVENANT HOSPITAL
5145 N CALIFORNIA AVE
CHICAGO, IL 60625

13-12-230-011-0000
CTLTC 1290410
10 S LASALLE ST #2750
CHICAGO, IL 60603

13-12-230-044-0000
PHUONG LE
2737 W FARRAGUT AVE
CHICAGO, IL 60625

13-12-230-047-0000
GREG R PETTIGREW
2727 W FARRAGUT AVE
CHICAGO, IL 60625

13-12-230-048-0000
KARA LOQUIST
2725 W FARRAGUT AVE
CHICAGO, IL 60625

13-12-230-049-0000
ANTONIO ANNA CERASO
2721 W FARRRAGUT AV
CHICAGO, IL 60625

13-12-230-050-0000
JOSEPH ESHO
2717 W FARRAGUT AV
CHICAGO, IL 60625

13-12-230-053-0000
STAVROS ARKOUMANIS
2733 W FARRAGUT AVE
CHICAGO, IL 60625

13-12-230-054-0000
ROBERT W KRONE
2729 W FARRAGUT AVENUE
CHICAGO, IL 60625

13-12-230-057-0000
SWEDISH COVENANT HOSPITAL
5145 N. CALIFORNIA AVENUE
CHICAGO, IL 60625

13-12-230-058-0000
PETER C GIANAKAKIS
2715 W FARRAGUT AVE
CHICAGO, IL 60625

13-12-230-059-0000
IMMANUEL EV. COV. CHURCH
5210 WASHTENAW
CHICAGO, IL 60625

13-12-230-063-0000
COVENANT HOME OF CHGO
2716 W FOSTER
CHICAGO, IL 60625

13-12-231-002-0000
YOUKHANA
2655 W FARRAGUT AV
CHICAGO, IL 60625

13-12-231-003-0000
XIE P LI
2651 W FARRAGUT AV
CHICAGO, IL 60625

13-12-231-004-0000
SUZETTE ELMZEN
23565 N PARK RD
LAKE ZURICH, IL 60047

13-12-231-010-0000
JON ERMINIJA STOJA
1453 N DEE RD
PARK RIDGE, IL 60068

13-12-231-011-0000
JON STOJA
1453 N DEE RD
PARK RIDGE, IL 60068

13-12-231-015-0000
RATILAL PATEL
2607 W FARRAGUT
CHICAGO, IL 60625

13-12-231-016-0000
PATEL J KANUBHAI
2605 FARRAGUT AV
CHICAGO, IL 60625

13-12-231-018-0000
YASEEN KHATOON LIVING
5201 N WASHTENAW AVE
CHICAGO, IL 60625

13-12-231-019-0000
J R HARRIS V V SPAH
2652 W FOSTER
CHICAGO, IL 60625

13-12-231-020-0000
ABHIASH ENTERPRISES LL
661 THOMPSON BLVD
BUFFALO GRV, IL 60089

13-12-231-026-0000
KOREAN PRESB. CHURCH
2626 WEST FOSTER AVE
CHICAGO, IL 60625

13-12-231-032-0000
OHAD LEVI
2822 N. CAMPBELL
CHICAGO, IL 60618

13-12-231-036-0000
ILYAS POTHIAWALA
4942 N TALMAN AVE
CHICAGO, IL 60625

13-12-231-043-0000
GEORGE ATHANASAKOS
2661 W FARRAGUT
CHICAGO, IL 60625

13-12-231-044-0000
CHICAGO TITLE LAND TRU
2657 W FARRAGUT AVE
CHICAGO, IL 60625

13-12-231-047-0000
SAVERIO DEMMA
2009 PINOAK DR
MT PROSPECT, IL 60056

13-12-231-049-0000
MUHAMMAD MUJTABA
4923 N KRUGER
CHICAGO, IL 60630

13-12-231-050-0000
POTHIAWALA ILYAS MAHER
4942 N TALMAN AVE
CHICAGO, IL 60625

13-12-231-051-1001
BETTY E MESARINA
5220 N ROCKWELL #GN
CHICAGO, IL 60625

13-12-231-051-1002
NEVEN NEZIROV
2630 W SUMMERDALE #2W
CHICAGO, IL 60625

13-12-231-051-1003
DIMETRA ZAYA
5220 N ROCKWELL AVE IN
CHICAGO, IL 60625

13-12-231-051-1004
THERESE DUNGAN IS
5220 N ROCKWELL ST
CHICAGO, IL 60625

13-12-231-051-1005
ILJO LABOSKI
5220 N ROCKWELL #2N
CHICAGO, IL 60625

13-12-231-051-1006
KANTER
5220 N ROCKWELL 2S
CHICAGO, IL 60625

13-12-231-051-1007
RICHARD KIM
5220 N ROCKWELL 3N
CHICAGO, IL 60625

13-12-231-051-1008
KYEONG AE SONG
5220 N ROCKWELL 3S
CHICAGO, IL 60625

13-12-231-052-1001
JUAN MARIN
2617 W FARRAGUT AVE#1E
CHICAGO, IL 60625

13-12-231-052-1002
SERGIO ALBA NAVARRETE
2617 W FARRAGUT UN 1W
CHICAGO, IL 60625

13-12-231-052-1003
FLOUZIA LIAQUAT KHAN
2617 W FARRAGUT 2E
CHICAGO, IL 60625

13-12-231-052-1004
BORIS K HRISTOV
2617 W FARRAGUT 2W
CHICAGO, IL 60625

13-12-231-053-1001
AL MARG PELLICORE
5200 N ROCKWELL
CHICAGO, IL 60625

13-12-231-053-1002
LEPOSAVA BULATOVIC
5200 N ROCKWELL
CHICAGO, IL 60625

13-12-231-053-1003
MYRA MONDIA BARCELONA
5200 N ROCKWELL ST#2N
CHICAGO, IL 60625

13-12-231-053-1004
FLORINDA ANDRADE
5200 N ROCKWELL ST#2S
CHICAGO, IL 60625

13-12-231-053-1005
JULIANNE A CLIFTON
5200 N ROCKWELL ST#3N
CHICAGO, IL 60625

13-12-231-053-1006
RYAN FREEMAN
5200 N ROCKWELL ST#3S
CHICAGO, IL 60625

13-12-231-054-1001
SHEFFRY L VELASTEGUI
2633 W FARRAGUT AVE#1E
CHICAGO, IL 60625

13-12-231-054-1002
MUSTAFA KOKOTVIC
2633 W FARRAGUT 1 W
CHICAGO, IL 60625

13-12-231-054-1003
JIMENA ORELLANA JOSE
5339 N KIMBALL AVE
CHICAGO, IL 60625

13-12-231-055-1001
VIRGINIA ORIBELLO
2613 W FARRAGUT #1W
CHICAGO, IL 60625

13-12-231-055-1002
CAMIL VULIC
2613 W FARRAGUT AVE 2W
CHICAGO, IL 60625

13-12-231-054-1004
ARIF SIDDIQUI
2633 W FARRAGUT ST
CHICAGO, IL 60625

13-12-231-055-1003
NANCY B BROWN
2613 W FARRAGUT AVE#2E
CHICAGO, IL 60625

13-12-231-055-1004
2613 FARRAGUT CLUB
2613 W FARRAGUT
CHICAGO, IL 60625

13-12-231-056-1001
JOSEPH YOYSIF
2639 W FARRAGUT 1E
CHICAGO, IL 60625

13-12-231-056-1002
JIELIANG ZENG
2639 W FARRAGUT AVE#1W
CHICAGO, IL 60625

13-12-231-056-1003
SALIBA YAKHNSI
2639 W FARRAGUT AVE#2E
CHICAGO, IL 60625

13-12-231-056-1004
P J CHILMON
6153 N KARLOV
CHICAGO, IL 60646

13-12-231-059-1001
YVONNE PATIO
2642 W FOSTER AVE#101
CHICAGO, IL 60625

13-12-231-059-1002
ROBERT J SPIELVOGEL &
5225 N LIANO AVE
CHICAGO, IL 60630

13-12-231-059-1003
CARLOS M ALONZO
2642 W FOSTER AVE #103
CHICAGO, IL 60625

13-12-231-059-1004
TUSHAR EDWINA MANDAL
2642 W FOSTER AV #104W
CHICAGO, IL 60625

13-12-231-059-1005
GOODMAN CHGO CONDOS LL
5339 W BELMONT
CHICAGO, IL 60641

13-12-231-059-1006
HYON C LEE
8296 N ELMORE ST
NILES, IL 60714

13-12-231-059-1007
GLORIA TARUC
2642 W FOSTER AVE 202
CHICAGO, IL 60625

13-12-231-059-1008
AMMAR SADAQA
2642 W FOSTER AVE#203
CHICAGO, IL 60625

13-12-231-059-1009
KENMORE DEVELOPMENT
2855 N. LINCOLN
CHICAGO, IL 60657

13-12-231-059-1010
OLGA USPENSKAYA
2643 W FOSTER AVE#205
CHICAGO, IL 60625

FOSTER COURT CONDOMINIUM
ASSOCIATION
6442 N SAYRE
CHICAGO, IL 60631

13-12-231-059-1012
TAXPAYER OF
2642 W FOSTER AVE302W
CHICAGO, IL 60625

13-12-231-059-1013
MUFADDAL PROP 2642 FOS
2 KITE CT
BOLINGBROOK, IL 60490

13-12-231-059-1014
ANDREEA C MORALES
2642 W FOSTER #304
CHICAGO, IL 60625

13-12-231-059-1015
JOSE LUIS LOPEZ
2642 W FOSTER AVE 305W
CHICAGO, IL 60625

13-12-231-059-1016
ZAHID LODHIA
2636 W FOSTER AVE#303
CHICAGO, IL 60625

13-12-231-059-1017
SILVANA DOSTANIC
2636 W FOSTER
CHICAGO, IL 60625

13-12-231-059-1018
ABBAS BADRUDDIN
187 WOODLET LANE
BOLINGBROOK, IL 60490

13-12-231-059-1019
KATHERINE L BODE
5811 N NEWARK AVE
CHICAGO, IL 60631

13-12-231-059-1020
YOON KYOUNG PARK
2636 W FOSTER #101
CHICAGO, IL 60625

13-12-231-059-1021
ROBERT J SPIELVOGEL &
5225 N LIANO AVE
CHICAGO, IL 60630

13-12-231-059-1025
Z FIN IL G PROP LLLC
100 TANGLEWOOD DR
FREEPORT, IL 61032

13-12-231-059-1029
JACK S BAQLEH
2636 W FOSTER AVE#103
CHICAGO, IL 60625

13-12-231-059-1030
KASIE MATHENA
1412 W ELMDALE AVE #3
CHICAGO, IL 60660

13-12-231-059-1031
SO HOLDINGS LLC SERIES
5339 W BELMONT AVE
CHICAGO, IL 60641

13-12-231-059-1032
MARIETTA V HUSSAIN
2636 W FOSTER AV #201
CHICAGO, IL 60625

13-12-231-059-1033
SOT2 LLC
5339 W BELMONT AVE
CHICAGO, IL 60641

13-12-231-059-1034
SARANAP HILLS ASSOCIAT
2970 GRAYMONT CT
CONCORD, CA 94518

13-12-231-059-1035
KATHERINE L GANNON
6442 N SAYRE
CHICAGO, IL 60631

13-12-231-059-1036
SILVANA DOSTANIC
2636 W FOSTER #205
CHICAGO, IL 60625

13-12-231-059-1037
JOHN MARGARITA SANTONI
2636 W FOSTER AVE #301
CHICAGO, IL 60625

13-12-231-059-1039
ZAHID LODHIA
2636 W FOSTER AVE#303
CHICAGO, IL 60625

13-12-231-059-1040
KARIMA BENTOUNSI
2636 W FOSTER AV #304E
CHICAGO, IL 60625

13-12-231-060-1001
JUDITH JEFF SANDS
2643 W FARRAGUT AV #1E
CHICAGO, IL 60625

13-12-231-060-1002
SUE PEERA
7236 ARCADIA ST
MORTON GROVE, IL 60053

13-12-231-060-1003
YEN NGOC LAM
2643 W FARRAGUT AVE#2E
CHICAGO, IL 60625

13-12-231-060-1004
LENARD TERRI MARCUS
2643 W FARRAGUT AV #2W
CHICAGO, IL 60625

13-12-307-001-0000
ALEXANDER D CREPAS
5057 N FRANCISCO AVE
CHICAGO, IL 60625

13-12-307-002-0000
KOSTA BOZIC
5053 N FRANCISCO
CHICAGO, IL 60625

13-12-307-003-0000
STEVEN J LISK A
5049 N FRANCISCO
CHICAGO, IL 60625

13-12-307-004-0000
MARK ALAN WEISS JULI
5045 N FRANCISCO AVE
CHICAGO, IL 60625

13-12-307-005-0000
DANIEL J FERRARI
5041 N FRANCISCO AVE
CHICAGO, IL 60625

13-12-307-006-0000
KOSTA BOZIC
5053 N FRANCISCO AVE
CHICAGO, IL 60625

13-12-307-007-0000
MATT D HEAVIN
5035 N FRANCISCO AV
CHICAGO, IL 60625

13-12-307-008-0000
A CURRIE K PERSON
5031 N FRANCISCO AV
CHICAGO, IL 60625

13-12-307-009-0000
JANET S PALMACCIO TR
5027 N FRANCISCO AVE
CHICAGO, IL 60625

13-12-307-010-0000
JENNY CARNEY
5025 N FRANCISCO AVE
CHICAGO, IL 60625

13-12-307-011-0000
CATHERINE A SCHWALBE
5021 N FRANCISCO AVE
CHICAGO, IL 60625

13-12-307-012-0000
ALEXANDRE MCHENRY
5017 N FRANCISCO AVE
CHICAGO, IL 60625

13-12-307-016-0000
ALLENBURG DOODY
5005 N FRANCISCO AVE
CHICAGO, IL 60625

13-12-307-017-0000
VASILIKI COSMOS
5004 N CALIFORNIA AVE
CHICAGO, IL 60625

13-12-307-018-0000
MATTHEW MC DERMOTT
5056 N MOZART
CHICAGO, IL 60625

13-12-307-019-0000
RUDY JACOBS
5054 N MOZART ST
CHICAGO, IL 60625

13-12-307-020-0000
CHASE WILLIAMSON
5050 N MOZART
CHICAGO, IL 60625

13-12-307-021-0000
GUS PEROULAS
5046 N MOZART
CHICAGO, IL 60625

13-12-307-022-0000
ANNA CZEKALA
5042 N MOZART
CHICAGO, IL 60625

13-12-307-023-0000
WILLIAM L OPPENHEIM
5040 N MOZART ST
CHICAGO, IL 60625

13-12-307-024-0000
CRAIG WALES
5036 N MOZART ST
CHICAGO, IL 60625

13-12-307-025-0000
CAROL A BREWER
5034 N MOZART ST
CHICAGO, IL 60625

13-12-307-026-0000
REINHOLD SCHMID
5030 N MOZART ST
CHICAGO, IL 60625

13-12-307-029-0000
DANIEL W KOULES
1246 RALEIGH RD
GLENVIEW, IL 60025

13-12-307-027-0000
ROBERT J NEUMANN
5028 N MOZART
CHICAGO, IL 60625

13-12-307-028-0000
MIROSLAV RISTIC
5024 N MOZART
CHICAGO, IL 60625

13-12-307-032-0000
CHRIST C STACEY
2552 W HUTCHINSON
CHICAGO, IL 60618

13-12-307-030-0000
D SMITH N N GOLDENSO
5018 N MOZART ST
CHICAGO, IL 60625

13-12-307-031-0000
TAXPAYER OF
5016 N MOZART #1
CHICAGO, IL 60625

13-12-307-035-0000
STEVE FLOROS
5000 N MOZART ST
CHICAGO, IL 60625

13-12-307-033-0000
PATRICK LABELLE
5008 N MOZART ST
CHICAGO, IL 60625

13-12-307-034-0000
MARY KATRIADAKIS
5004 N MOZART
CHICAGO, IL 60625

13-12-308-002-0000
PETER FE CAGAOAN
5055 N MOZART
CHICAGO, IL 60625

13-12-307-038-0000
CYNTHIA A KING
1113 SPRING BROOKE DR
GOSHEN, IN 46528

13-12-307-039-0000
NAHAN PIETRINI
5009 N FRANCISCO AVE
CHICAGO, IL 60625

13-12-308-004-0000
MICHAEL JACKOWIAK
5049 N MOZART ST
CHICAGO, IL 60625

13-12-308-005-0000
ANTOINETTE YOUNAN
5047 N MOZART
CHICAGO, IL 60625

13-12-308-003-0000
JEFF NEAL
5053 N MOZART
CHICAGO, IL 60625

13-12-308-007-0000
CHARLES A HEAD
5041 N MOZART ST
CHICAGO, IL 60625

13-12-308-008-0000
SABRA A GRANBERG
5037 N MOZART ST
CHICAGO, IL 60625

13-12-308-006-0000
JASON KLAUSING
5043 N MOZART ST
CHICAGO, IL 60625

13-12-308-013-0000
ROBERT A SPILIOS
1358 SANFORD LN
GLENVIEW, IL 60025

13-12-308-015-0000
MARION WANLESS
5017 N MOZART ST
CHICAGO, IL 60625

13-12-308-009-0000
MARY CHRIS KRASZEWSKI
2943 N LINCOLN AVE 203
CHICAGO, IL 60657

13-12-308-010-0000
JOHN R BLEYAERT
5031 N MOZART ST
CHICAGO, IL 60625

13-12-308-011-0000
JUAN MELENDEZ
5029 N MOZART ST
CHICAGO, IL 60625

13-12-308-012-0000
HARRY DEMOS
PO BOX 25787
CHICAGO, IL 60625

13-12-308-016-0000
JOSE MONCADA
5015 N MOZART
CHICAGO, IL 60625

13-12-308-017-0000
JON GERSTEIN
5011 N MOZART ST
CHICAGO, IL 60625

13-12-308-018-0000
AGGELIKI ZOTALIS
624 S EUCLID AVE
OAK PARK, IL 60304

13-12-308-019-0000
LAMAR LLC
5005 N MOZART ST APT 2
CHICAGO, IL 60625

13-12-308-020-0000
KATHERINE SPILBERG
5001 N MOZART ST
CHICAGO, IL 60625

13-12-308-023-0000
LUIS R VALLINES
5050 N CALIFORNIA
CHICAGO, IL 60625

13-12-308-024-0000
LINDA J MALICDEM
5046 N CALIFORNIA
CHICAGO, IL 60625

13-12-308-025-0000
GRACE BAY HERRERA
5044 N CALIFORNIA AV
CHICAGO, IL 60625

13-12-308-026-0000
EVAN MILLER
5040 N CALIFORNIA AVE
CHICAGO, IL 60625

13-12-308-027-0000
ZACHERY DALEY
5036 N CALIFORNIA AVE
CHICAGO, IL 60625

13-12-308-028-0000
JANET WISHINSKY
5034 N CALIFORNIA
CHICAGO, IL 60625

13-12-308-029-0000
MICHAEL J MELANDER
5030 N CALIFORNIA AVEN
CHICAGO, IL 60625

13-12-308-030-0000
ALEKSANDAR VASILJEVIC
5028 N CALIFORNIA
CHICAGO, IL 60625

13-12-308-031-0000
GARY MEADE
5026 N CALIFORNIA
CHICAGO, IL 60625

13-12-308-032-0000
DAWODU
5020 N CALIFORNIA APT1
CHICAGO, IL 60625

13-12-400-004-0000
H M SIERRA
2643 W FOSTER
CHICAGO, IL 60625

13-12-400-002-0000
CHICAGO BOARD OF EDUCATION
125 SOUTH CLARK
CHICAGO, IL 60603-5200

13-12-308-033-0000
STEPHEN GRASSER
5018 N CALIFORNIA
CHICAGO, IL 60625

13-12-400-007-0000
GEORGE SOFIA KOLIATSI
2631 W FOSTER AV
CHICAGO, IL 60625

13-12-400-005-0000
JACQUELINE GENNETT
8473 W SMOCK VALLEY RD
MONROE, WI 53566

13-12-400-006-0000
BENITO A ESCALONA
2633 W FOSTER AV
CHICAGO, IL 60625

13-12-400-017-0000
(STREET)

13-12-400-009-0000
ALENA PROPERTIES LLC
2625 W FOSTER AVE
CHICAGO, IL 60625

13-12-400-010-0000
ROBERT J MURRAY
2621 W FOSTER AVE
CHICAGO, IL 60625

13-12-400-041-0000
CHERYL MARIE ALVAREZ
2603 W WINONA
CHICAGO, IL 60625

13-12-400-027-0000
RAYA NEWAR
2642 W WINONA
CHICAGO, IL 60625

13-12-400-028-0000
CAMILA KURTOVIC
2640 W WINONA
CHICAGO, IL 60625

13-12-400-029-0000
BOKE LLC
2636 W WINONA ST
CHICAGO, IL 60625

13-12-400-030-0000
MICHAEL P CAPUZZI
2630 W WINONA ST
CHICAGO, IL 60625

13-12-400-031-0000
KAREN GURN
2626 W WINONA
CHICAGO, IL 60625

13-12-400-032-0000
DANIEL R MORISETTE
2624 W WINONA ST
CHICAGO, IL 60625

13-12-400-033-0000
CURRAN OKEEFE
2620 W WINONA ST
CHICAGO, IL 60625

13-12-400-034-0000
PETRA SIANIS PRICE
554 W ROSCOE ST
CHICAGO, IL 60657

13-12-400-037-0000
WM PETER ANTHONY
2606 W WINONA ST
CHICAGO, IL 60625

13-12-400-038-0000
ROBIN LANGER
2604 W WINONA
CHICAGO, IL 60625

13-12-400-054-0000
TAXPAYER OF
2632 W WINONA ST
CHICAGO, IL 60625

13-12-400-055-0000
TAXPAYER OF
2630 W WINONA
CHICAGO, IL 60625

13-12-400-056-0000
CHERYL MARIE ALVAREZ
2603 W WINONA
CHICAGO, IL 60625

13-12-400-065-0000
NICOLAOS KOUFOPOULOS
2619 W FOSTER AV 1
CHICAGO, IL 60625

13-12-400-066-1001
KISHORE SAMUEL BHASKER
2615 W FOSTER AV G1
CHICAGO, IL 60625

13-12-400-066-1002
ARACELI GALVAN
2615 W FOSTER AVE#G2
CHICAGO, IL 60625

13-12-400-066-1003
HA SON NGUYEN
2615 W FOSTER AVE G3
CHICAGO, IL 60625

13-12-400-066-1004
JOSEPH GUDDEN
4852 N PAULINA ST #3E
CHICAGO, IL 60640

13-12-400-066-1005
ANSELMO BEATRIZ ROLD
2615 W FOSTER #102
CHICAGO, IL 60625

13-12-400-066-1006
SVETOZAR BULATONIC
5200 N ROCKWELL
CHICAGO, IL 60625

13-12-400-066-1007
HYUNG S JI
2615 W FOSTER #104
CHICAGO, IL 60625

13-12-400-066-1008
B BANH
2615 W FOSTER AVE 201
CHICAGO, IL 60625

13-12-400-066-1009
RAMO DEDOVIC
2615 W FOSTER AV #202
CHICAGO, IL 60625

13-12-400-066-1010
TONI JULIA DZIMGOZOV
2615 W FOSTER AVE #203
CHICAGO, IL 60625

13-12-400-066-1011
MOMTAZARA B ALI
2615 W FOSTER AV #204
CHICAGO, IL 60625

13-12-400-066-1012
BRANKO MICIC
2615 W FOSTER AV
CHICAGO, IL 60625

13-12-400-066-1013
MEI HONG ZHANG
2615 W FOSTER AV
CHICAGO, IL 60625

13-12-400-066-1014
NEZIR GEKO
2615 W FOSTER AV #303
CHICAGO, IL 60625

13-12-400-066-1015
JOSEPH CHUNG
2615 W FOSTER 304
CHICAGO, IL 60625

13-12-400-067-0000
JULIO XOY
2607 W FOSTER AV
CHICAGO, IL 60625

13-12-400-068-1001
ANA G LOMA
2601 W FOSTER AV GN
CHICAGO, IL 60625

13-12-400-068-1002
DIANA UTAN
6172 N WINCHESTER AVE
CHICAGO, IL 60660

13-12-400-068-1003
RAFAEL IRIVARREN
2601 W FOSTER AVE #1S
CHICAGO, IL 60625

13-12-400-068-1004
VINCENT NHUY SHAKIR
2601 W FOSTER #2N
CHICAGO, IL 60625

13-12-400-068-1005
SLOBODAN NIKOLIC
2601 W FOSTER #2S
CHICAGO, IL 60625

13-12-400-068-1006
CHARLES J URBAN II
2601 W FOSTER AVE
CHICAGO, IL 60625

13-12-400-068-1007
KEVIN RUTH
2601 W FOSTER #3S
CHICAGO, IL 60625

13-12-400-068-1008
RAFAEL IRIVARREN
2601 W FOSTER AVE #1S
CHICAGO, IL 60625

13-12-400-070-0000
BARBARA ROSIN
3101 W MACLEAN RD
ELKHORN, WI 53121

13-12-400-074-1001
RONDAL M HARRIS
2627 W FOSTER UNIT 1
CHICAGO, IL 60625

13-12-400-074-1002
A V LAZAR
2627 W FOSTER AVE 2
CHICAGO, IL 60625

13-12-400-075-0000
JULIO V XOY CASTILLO
2607 WEST FOSTER
CHICAGO, IL 60625

13-12-404-002-0000
CUONG CHAN TA
2755 CARMEN AV
CHICAGO, IL 60

13-12-404-003-0000
TIMOTHY P KEENAN
2753 W CARMEN AVE
CHICAGO, IL 60625

13-12-404-004-0000
KATHERINE DIAKATOS
2751 W CARMEN AVE
CHICAGO, IL 60625

13-12-404-005-0000
GEORGE G PHOTOPULOS
2747 CARMEN AVE
CHICAGO, IL 60625

13-12-404-006-0000
RICHARD ROTH
2743 W CARMEN AVE#2
CHICAGO, IL 60625

13-12-404-007-0000
ANNA JOHANNA GORTER
5727 NW 7TH ST #132
MIAMI, FL 33126

13-12-404-008-0000
WAYMAN LEE
2737 W CARMEN
CHICAGO, IL 60625

13-12-404-009-0000
PHILLIP R SCHATZEL
2735 W CARMEN
CHICAGO, IL 60625

13-12-404-010-0000
JENIFER DE LARA
3143 W WALLEN AVE
CHICAGO, IL 60645

13-12-404-011-0000
IVAN ASSALIYSKI
2729 W CARMEN AV
CHICAGO, IL 60625

13-12-404-012-0000
PETER G PANAGOULIAS
2725 W CARMEN AVE
CHICAGO, IL 60625

13-12-404-013-0000
PANAGIOTOPOULOS
2723 W CARMEN
CHICAGO, IL 60625

13-12-404-014-0000
PHALLA YOK TAN
2719 W CARMEN AV 1
CHICAGO, IL 60625

13-12-404-015-0000
RODRIGO CERON
2717 W CARMEN
CHICAGO, IL 60625

13-12-404-016-0000
MARICELA MARTINEZ
2713 W CARMEN
CHICAGO, IL 60625

13-12-404-017-0000
STELLA GEORGOPOULOS
2711 W CARMEN AVE
CHICAGO, IL 60625

13-12-404-018-0000
VOULA KAKARES
2707 W CARMEN
CHICAGO, IL 60625

13-12-404-019-0000
JOHN KEKOS SOFIA KEK
2705 W CARMEN AVE
CHICAGO, IL 60625

13-12-404-020-0000
PETER HARITOS
2701 W CARMEN AVE
CHICAGO, IL 60625

13-12-404-021-0000
GEORGE HOSHIZAKI
5035 N CALIFORNIA AVE
CHICAGO, IL 60625

13-12-404-022-0000
KATHLEEN C OMEARA
2754 W WINNEMAC AVE
CHICAGO, IL 60625

13-12-404-023-0000
VALERIE A SCHOFIELD
2750 W WINNEMAC AVE
CHICAGO, IL 60625

13-12-404-024-0000
DAWN E DOGAN
2748 W WINNEMAC
CHICAGO, IL 60625

13-12-404-025-0000
WILLIAM PAPANIKOLAOU
2744 W WINNEMAC AV
CHICAGO, IL 60625

13-12-404-026-0000
HOUSSAM F MATAR
5818 N FOREST GLEN AVE
CHICAGO, IL 60646

13-12-404-027-0000
GUS PYROULIS REVOCABLE
2738 W WINNEMAC#2
CHICAGO, IL 60625

13-12-404-028-0000
EFFIE BASHARIS
2734 W WINNEMAC AVE
CHICAGO, IL 60625

13-12-404-029-0000
MARY BETH KRUTSCH
7301 W 25TH ST #262
N RIVERSIDE, IL 60546

13-12-404-030-0000
RAUL JARA
2728 W WINNEMARC 2FL
CHICAGO, IL 60625

13-12-404-031-0000
DIETER R BALDER
2724 W WINNEMAC AVE
CHICAGO, IL 60625

13-12-404-032-0000
BEC PROP WINNEMAC
5450 N WINTHROP AVE
CHICAGO, IL 60640

13-12-404-033-0000
PEKOVIC SABRIJA
2718 W WINNEMAC
CHICAGO, IL 60625

13-12-404-034-0000
2714 W WINNEMAC LLC
33 N DEARBORN ST#1430
CHICAGO, IL 60602

13-12-404-035-0000
WILLIAM A TRUSZKOWSKI
1746 WASHINGTON
WILMETTE, IL 60091

13-12-404-036-0000
DEAN VOSNOS
2710 W WINNEMAC
CHICAGO, IL 60625

13-12-404-037-0000
GEORGE KOLOVOS
2704 W WINNEMAC
CHICAGO, IL 60625

13-12-404-038-0000
CHURCHFIELD INVEST AN
4415 N DRAKE AVE
CHICAGO, IL 60625

13-12-404-039-1001
C M NUGENT
5055 N CALIFORNIA 1S
CHICAGO, IL 60625

13-12-404-039-1002
ANTHONY MINESTRA
5057 N CALIFORNIA#1N
CHICAGO, IL 60625

13-12-404-039-1003
ROSARIO FOTI
5055 N CALIFORNIA 2S
CHICAGO, IL 60625

13-12-404-039-1004
MARTHA A TRUEHEART
5057 N CALIFORNIA 2
CHICAGO, IL 60625

13-12-405-005-0000
PHILIP LAPALIO JR
2641 W CARMEN AV 1W
CHICAGO, IL 60625

13-12-405-006-0000
BEC PROPERTIES CARMEN
5450 N WINTHROP AVE
CHICAGO, IL 60640

13-12-405-007-0000
TEFIK KOLOVIC
7351 N KEELER
LINCOLNWOOD, IL 60712

13-12-405-008-0000
RAYMOND PEARSON
2652 W WINNEMAC AVE
CHICAGO, IL 60625

13-12-405-009-0000
JOHN G TOMPARY
2646 W WINNEMAC AV
CHICAGO, IL 60625

13-12-405-010-0000
MSR PROPERTY HOLDINGS
1632 S ASHLAND AVE
PARK RIDGE, IL 60068

13-12-405-011-0000
JNH WINNEMAC LLC
6807 N MILWAUKEE AVE 10
NILES, IL 60714

13-12-405-012-0000
JOHN ANAGNOSTOPOULOS L
2632 W WINNEMAC
CHICAGO, IL 60625

13-12-405-015-0000
CATHOLIC BISHOP CHGO
155 E SUPERIOR
CHICAGO, IL 60611

13-12-405-016-1001
THOMAS HUNT
2600 W WINNEMAC AV 1A
CHICAGO, IL 60625

13-12-405-016-1002
JENNIFER L WOOD 1B
2600 W WINNEMAC AV
CHICAGO, IL 60625

13-12-405-016-1003
LESLIE M BROCKLEY
4549 N LEAVITT #1
CHICAGO, IL 60625

13-12-405-016-1004
TAXPAYER OF
2600 W WINNEMAC AV
CHICAGO, IL 60625

13-12-405-016-1005
FRANK RUTH ABBINATI
2600 W WINNEMAC AVE 2B
CHICAGO, IL 60625

13-12-405-016-1006
TAXPAYER OF
2600 W WINNEMAC AV
CHICAGO, IL 60625

13-12-405-016-1007
KRISTIN LARSEN
2600 W WINNEMAC 3A
CHICAGO, IL 60625

13-12-405-016-1008
PERI BAROKAS
2600 W WINNEMAC 3B
CHICAGO, IL 60625

13-12-405-016-1009
TAXPAYER OF
2600 W WINNEMAC AV
CHICAGO, IL 60625

13-12-405-017-1001
MICHAEL COLLINS
2647 W CARMEN AV 1W
CHICAGO, IL 60625

13-12-405-017-1002
MATT BUSH
2647 W CARMEN AVE#1E
CHICAGO, IL 60625

13-12-405-017-1003
KURT MOHNING
2647 W CARMEN AV #2W
CHICAGO, IL 60625

13-12-405-017-1004
EDUARDO ROMAN
2647 W CARMEN AVE#2E
CHICAGO, IL 60625

13-12-405-017-1005
THOMAS J PASTORELLE
2649 W CARMEN 3W
CHICAGO, IL 60625

13-12-405-017-1006
ANGEL S DOMINGUEZ
2647 W CARMEN AVE#3E
CHICAGO, IL 60625

13-12-405-018-1001
MANDERLY GROUP SERIES
PO BOX 7093
DEERFIELD, IL 60015

THE CARMEN WASHTENAW
CONDOMINIUMS ASSOC.
5047 N WASHTENAW 11
CHICAGO, IL 60625

13-12-405-019-1001
SANTOSH RAJU
2653 W CARMEN AVE #1
CHICAGO, IL 60625

13-12-405-019-1002
NAVI WAYNE ZIBELL
5046 W WINDSOR AVE #1
CHICAGO, IL 60630

13-12-405-019-1003
STATHIS SPYRATOS
2653 W CARMEN UN #3
CHICAGO, IL 60625

13-12-405-019-1004
MARILU LORA
2657 W CARMEN #4
CHICAGO, IL 60625

13-12-405-019-1005
CHIA HUEI LIN
995 BELMONT TER 4
SUNNYVALE, CA 94086

13-12-405-019-1006
ANTON LISAVKIN
2657 W CARMEN AVE#6
CHICAGO, IL 60625

13-12-405-019-1007
S M KRYSIAK BITTAR
12016 IGUANA BAY
BOYNTON BCH, FL 33436

13-12-405-019-1008
JUDITH GOBEY
5049 N WASHTENAW
CHICAGO, IL 60625

13-12-405-019-1009
ALEXANDRA J HALKIN
5049 N WASHTENAW 9
CHICAGO, IL 60625

13-12-405-019-1010
K F SOFIANOPOULOS10
5047 N WASHTENAW AVE
CHICAGO, IL 60625

13-12-405-019-1011
STACY K PANOPOULOS
5047 N WASHTENAW 11
CHICAGO, IL 60625

13-12-405-019-1012
MEHO REDZOVIC
4908 N LINCOLN AVE
CHICAGO, IL 60625

13-12-408-001-0000
JOHN NIKODIN
6810 N LINCOLNWOOD DR
LINCOLNWOOD, IL 60712

13-12-408-002-0000
ONOFRE ARCOS
5021 N CALIFORNIA AVE
CHICAGO, IL 60625

13-12-408-003-0000
BRIAN BROOKE SEMEL
4418 N ARTESIAN AV
CHICAGO, IL 60625

13-12-408-004-0000
GRACE BAY HERRERA
5044 N CALIFORNIA AVE
CHICAGO, IL 60625

13-12-408-005-0000
CHRISTOPHER STARK
5011 N CALIFORNIA AVE
CHICAGO, IL 60625

13-12-408-006-0000
TYLER STANLEY
5009 N CALIFORNIA AVE
CHICAGO, IL 60625

13-12-408-009-0000
LAURA CARRILLO
2745 W WINNEMAC AVE
CHICAGO, IL 60625

13-12-408-012-0000
STANLEY BAZIANOS
2735 W WINNEMAC
CHICAGO, IL 60625

13-12-408-013-0000
THE HABITAT COMPANY
350 W HUBBARD ST 500
CHICAGO, IL 60654

13-12-408-014-0000
ANASTASIA GIANOSOPOULO
2727 W WINNEMAC AVE
CHICAGO, IL 60625

13-12-408-016-0000
2721 W WINNEMAC LLC
4921 N WINCHESTER AVE
CHICAGO, IL 60640

13-12-408-017-0000
JOHN ANTONAKIS
2719 W WINNEMAC
CHICAGO, IL 60625

13-12-408-018-0000
LAZARO NODARSE
3039 N MILWAUKEE AV
CHICAGO, IL 60618

13-12-408-019-0000
JANET PATRAS
2711 WINNEMAC AVENUE
CHICAGO, IL 60625

13-12-408-020-0000
POTHIAWALA ILYAS MAHER
4942 N TALMAN
CHICAGO, IL 60625

13-12-408-021-0000
SULJOZDIC
3653 W MAIN
SKOKIE, IL 60076

13-12-408-022-0000
5020 N WASHTENAW LLC
3700 W DEVON AVE STE A
LINCOLNWOOD, IL 60712

13-12-408-023-0000
ELMER V TUBILLARA
2744 W ARGYLE
CHICAGO, IL 60625

13-12-408-024-0000
ATANAS TIMOV
2740 W ARGYLE
CHICAGO, IL 60625

13-12-408-025-0000
GEORGE REDMON
2738 W ARGYLE
CHICAGO, IL 60625

13-12-408-027-0000
DANA LOW
2732 W ARGYLE
CHICAGO, IL 60625

13-12-408-028-0000
MANUEL L ARENAL
2728 W ARGYLE STREET
CHICAGO, IL 60625

13-12-408-029-0000
LASKARIS KEHAGIAS
2726 W ARGYLE
CHICAGO, IL 60625

13-12-408-030-0000
DIMITRI PARASKEYOULAB
2722 W ARGYLE
CHICAGO, IL 60625

13-12-408-031-0000
JOSEPH M YONEK
2720 W ARGYLE
LINCOLNWOOD, IL 60625

13-12-408-032-0000
THEODORE J NICKELS
2716 W ARGYLE ST APT 3
CHICAGO, IL 60625

13-12-408-033-0000
GEORGE S DIMITRIEVICH
2714 W ARGYLE ST
CHICAGO, IL 60625

13-12-408-034-0000
CTLTC PNB 32587
2710 W ARGYLE ST
CHICAGO, IL 60625

13-12-408-035-0000
JOHN M HANNA
926 KEYSTONE
NORTHBROOK, IL 60062

13-12-408-036-0000
ELIZABETH CHANDRAN
2704 W ARGYLE ST
CHICAGO, IL 60625

13-12-408-038-1001
KIM M REED
5527 W CULLOM AVE
CHICAGO, IL 60641

13-12-408-038-1002
MICHAEL SMITH
2700 W ARGYLE I
CHICAGO, IL 60625

13-12-408-038-1003
JAMIE FRIEDMAN
2700 W ARGYLE ST#2
CHICAGO, IL 60625

13-12-408-038-1004
SUNGSOON HWANG
2700 W ARGYLE 3
CHICAGO, IL 60625

13-12-408-038-1005
DEANNA MURSHED
2700 W ARGYLE ST UNIT
CHICAGO, IL 60625

13-12-408-038-1006
THEODORE M SMITH
2700 W ARGYLE #5
CHICAGO, IL 60625

13-12-408-038-1007
RACHAEL A LEVINE
2700 W ARGYLE ST#6
CHICAGO, IL 60625

13-12-408-038-1008
KATHLEEN GARTNER
5000 N WASHTENAW I
CHICAGO, IL 60625

13-12-408-038-1009
DUFFY MARCORDES
5000 N WASHTENAW #2
CHICAGO, IL 60625

13-12-408-038-1010
E M M GOODSON
5000 N WASHTENAW #3
CHICAGO, IL 60625

13-12-408-038-1011
ROBERT J HALL TRUSTEE
5000 N WASHTENAW AVE#4
CHICAGO, IL 60625

13-12-408-038-1012
PETER A SCHULZ
5000 N WASHTENAW AV #5
CHICAGO, IL 60625

13-12-408-038-1013
C N STEVENSON
5000 N WASHTENAW AVE 6
CHICAGO, IL 60625

ARGYLE CORNER CONDOMINIUM
ASSOCIATION
5000 N WASHTENAW AVE 6
CHICAGO, IL 60625

13-12-408-039-1001
KIMBERLY HILLNER
2734 W ARGYLE ST
CHICAGO, IL 60625

13-12-408-039-1002
STEPHANIE BODDY
2734 W ARGYLE ST APT 2
CHICAGO, IL 60625

13-12-408-039-1003
ANN MCGLINN
2734 W ARGYLE ST #3
CHICAGO, IL 60625

13-12-408-040-1001
R B WEBER
2741 W WINNEMAC AVE
CHICAGO, IL 60625

13-12-408-040-1003
BARRINGTON POPE
2741 W WINNEMAC AVE#3
CHICAGO, IL 60625

13-12-408-040-1004
LAUREN LOWE
2741 W WINNEMAC AVE
CHICAGO, IL 60625

13-12-408-040-1002
MATTHEW LA TRONICA
2741 W WINNEMAC AVE#2
CHICAGO, IL 60625

13-12-408-041-1001
B FRIEDMAN
2737 W WINNEMAC 1
CHICAGO, IL 60625

13-12-408-041-1002
SAM F JOHN
625 W JACKSON APT 711
CHICAGO, IL 60661

13-12-408-041-1003
MELISSA STANNER
2737 W WINNEMAC AVE#3
CHICAGO, IL 60625

13-12-408-041-1004
GEORGE J MAVRELIS
2752 W WINNEMAC AVE#4
CHICAGO, IL 60625

13-12-408-044-1001
STEVEN GAZDA
2752 W ARGYLE ST APT 1
CHICAGO, IL 60625

13-12-408-044-1002
MICHAEL TRAMPETTI
2752 W ARGYLE ST APT 2
CHICAGO, IL 60625

13-12-408-044-1003
BRANDON M BLAZO
2752 W ARGYLE ST APT 3
CHICAGO, IL 60625

13-12-408-044-1004
MEGAN MCMAHON
2752 W ARGYLE UNIT 4
CHICAGO, IL 60625

13-12-408-045-1001
JW-MRR CALIFORNIA LLC
5007 N. CALIFORNIA AVE
CHICAGO, IL 60625

13-12-408-045-1002
JAMISON C MERRILL
5007 N CALIFORNIA AVE2
CHICAGO, IL 60625

13-12-408-045-1003
TIM THAVIS
5007 N CALIFORNIA AVE
CHICAGO, IL 60625

13-12-409-001-0000
CORWIN T JEANES
2659 W WINNEMAC AVE
CHICAGO, IL 60625

13-12-409-002-0000
KERRY JOHN
2655 W WINNEMAC AVE
CHICAGO, IL 60625

13-12-409-003-0000
WINCARART LLC
2819 WHITEHALL LN
NAPERVILLE, IL 60564

13-12-409-004-0000
SUSAN COOK
2649 W WINNEMAC #1
CHICAGO, IL 60625

13-12-409-005-0000
HORIA A IJACU
144 SHERIDAN RD
HIGHLAND PK, IL 60035

13-12-409-006-0000
JOANNE MOY
2643 WINNEMAC AV
CHICAGO, IL 60625

13-12-409-007-0000
RICHARD GNAT
2641 W WINNEMAC AVE
CHICAGO, IL 60625

13-12-409-008-0000
MYROSLAV VIVCHARYK
2637 W WINNEMAC
CHICAGO, IL 60625

13-12-409-009-0000
NAZAR KARABINOVICH
2635 W WINNEMAC AVE
CHICAGO, IL 60625

13-12-409-010-0000
GLICK BELL KROPP
2631 W WINNEMAC AVE
CHICAGO, IL 60625

13-12-409-013-0000
CTLTC 008002352849
10 S LASALLE ST #2750
CHICAGO, IL 60603

13-12-409-011-0000
ROBERTO PADILLA
2629 W WINNEMAC
CHICAGO, IL 60625

13-12-409-012-0000
CHRIS INGRAFFIA
2625 W WINNEMAC AVE
CHICAGO, IL 60625

13-12-409-016-0000
OMAR F REYNOSO
2615 W WINNEMAC A5107
CHICAGO, IL 60625

13-12-409-014-0000
CHAD HILPIPRE
2619 W WINNEMAC AVE
CHICAGO, IL 60625

13-12-409-015-0000
M LAVANISH E NELSON
2617 W WINNEMAC AVE
CHICAGO, IL 60625

13-12-409-017-0000
JOHN A WOOD
2611 W WINNEMAC AV
CHICAGO, IL 60625

13-12-409-018-0000
ELAINE M SCHAFFER
2607 W WINNEMAC
CHICAGO, IL 60625

13-12-409-019-0000
FERNANDO RODRIGUEZ
2605 W WINNEMAC AVE
CHICAGO, IL 60625

13-12-409-020-0000
WILLIAM R WEDRICK
PO BOX 684
PARK RIDGE, IL 60068

13-12-409-021-0000
AUDINELLE
2821 W GREGORY ST
CHICAGO, IL 60625

13-12-409-022-0000
PETER T KATRAKIS
2654 W ARGYLE ST
CHICAGO, IL 60625

13-12-409-023-0000
JEREMY YOUNG
2650 W ARGYLE ST
CHICAGO, IL 60625

13-12-409-024-0000
HANNAH NEEDHAM
2648 W ARGYLE APT 1
CHICAGO, IL 60625

13-12-409-025-0000
TOM LONDOS
2646 W ARGYLE
CHICAGO, IL 60625

13-12-409-026-0000
SUZANNE C POTTHAST
2642 W ARGYLE
CHICAGO, IL 60625

13-12-409-029-0000
HARRY DEMOS
PO BOX 25787
CHICAGO, IL 60625

13-12-409-030-0000
ELVIRA A STEELE
4938 N WASHTENAW AV #1
CHICAGO, IL 60625

13-12-409-031-0000
JUAN SOTO
2628 W ARGYLE
CHICAGO, IL 60625

13-12-409-032-0000
JOHN S ANTHONY
2624 W ARGYLE
CHICAGO, IL 60625

13-12-409-033-0000
JON SCHECHINGER JADR
2622 W ARGYLE ST
CHICAGO, IL 60625

13-12-409-034-0000
PYKA BRYAN
2618 ARGYLE ST
CHICAGO, IL 60625

13-12-409-035-0000
RICHARD HASMONEK
2616 W ARGYLE
CHICAGO, IL 60625

13-12-409-036-0000
DANIEL PLYMAN
2612 W ARGYLE ST
CHICAGO, IL 60625

13-12-409-037-0000
LOC TAN PHAN
4932 N ROCKWELL 2
CHICAGO, IL 60625

13-12-409-038-0000
CTLTC 3653210
10 S LA SALLE ST#2750
CHICAGO, IL 60603

13-12-409-039-0000
BETH ANN STREVER
2604 W ARGYLE ST
CHICAGO, IL 60625

13-12-409-040-0000
JOSHUA PACE
2600 W ARGYLE ST
CHICAGO, IL 60625

PLAT OF SURVEY

SEE SHEET 2 OF 1

SEE SHEET 2 OF 2

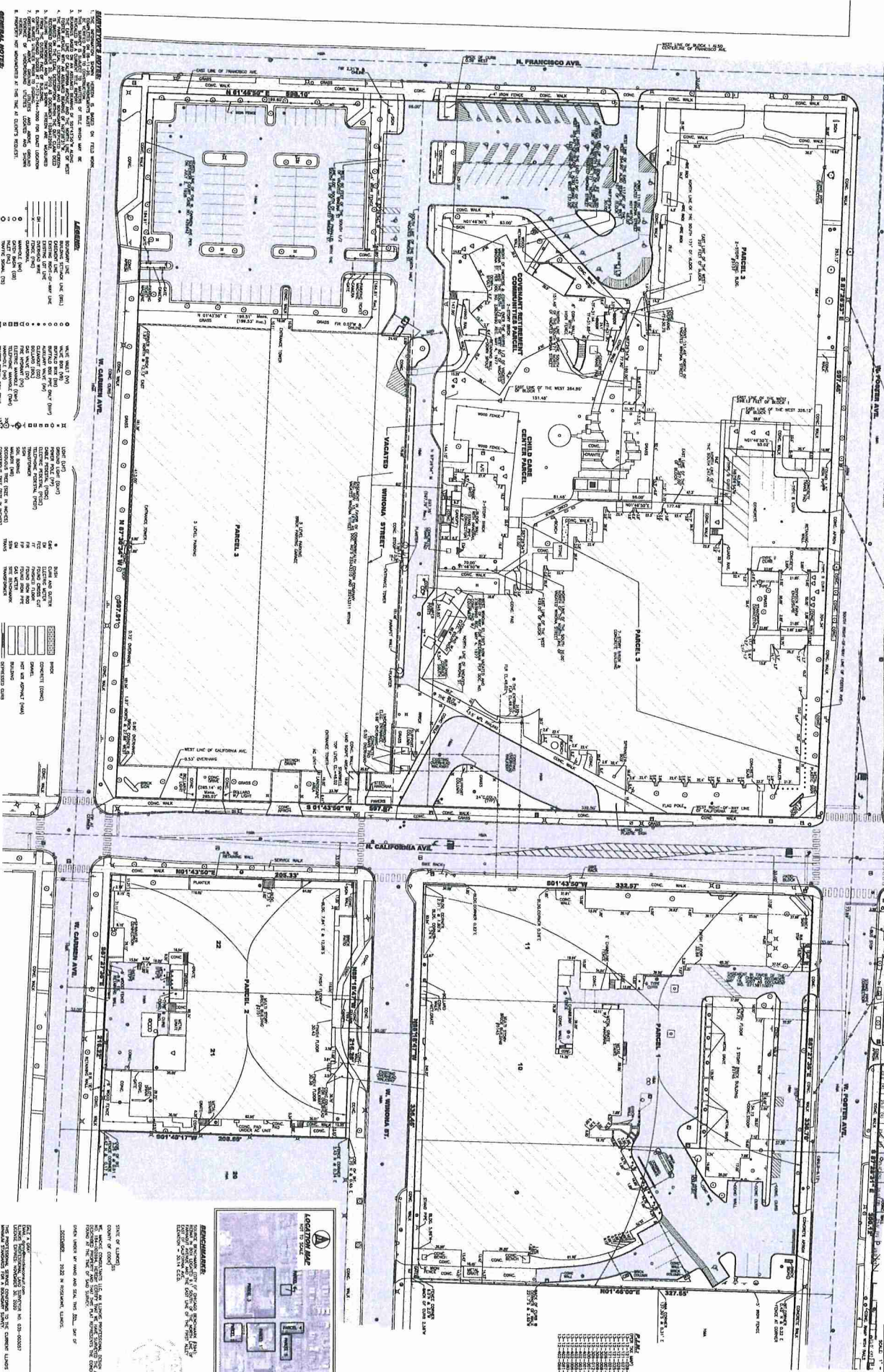

1. THE SURVEY IS BASED ON FIELD WORK.
2. THE SURVEY IS BASED ON THE FOLLOWING DATA:
3. THE SURVEY IS BASED ON THE FOLLOWING DATA:
4. THE SURVEY IS BASED ON THE FOLLOWING DATA:
5. THE SURVEY IS BASED ON THE FOLLOWING DATA:
6. THE SURVEY IS BASED ON THE FOLLOWING DATA:
7. THE SURVEY IS BASED ON THE FOLLOWING DATA:
8. THE SURVEY IS BASED ON THE FOLLOWING DATA:
9. THE SURVEY IS BASED ON THE FOLLOWING DATA:
10. THE SURVEY IS BASED ON THE FOLLOWING DATA:
11. THE SURVEY IS BASED ON THE FOLLOWING DATA:
12. THE SURVEY IS BASED ON THE FOLLOWING DATA:
13. THE SURVEY IS BASED ON THE FOLLOWING DATA:
14. THE SURVEY IS BASED ON THE FOLLOWING DATA:
15. THE SURVEY IS BASED ON THE FOLLOWING DATA:

LEGEND

| | |
|----------------------|----------------|
| Symbol | Description |
| Circle with dot | Survey Station |
| Circle with cross | Survey Station |
| Circle with plus | Survey Station |
| Circle with asterisk | Survey Station |
| Circle with triangle | Survey Station |
| Circle with square | Survey Station |
| Circle with diamond | Survey Station |
| Circle with hexagon | Survey Station |
| Circle with octagon | Survey Station |
| Circle with star | Survey Station |
| Circle with circle | Survey Station |
| Circle with square | Survey Station |
| Circle with triangle | Survey Station |
| Circle with diamond | Survey Station |
| Circle with hexagon | Survey Station |
| Circle with octagon | Survey Station |
| Circle with star | Survey Station |
| Circle with circle | Survey Station |

CLIENT:
SWEDISH COVENANT HOSPITAL
 6546 N. CALIFORNIA AVENUE
 CHICAGO, ILLINOIS 60635
 PHONE: 312-949-8400

| | |
|------|-------------------------|
| DATE | DESCRIPTION OF REVISION |
| | |
| | |
| | |

| | |
|----------|----------|
| DESIGNED | SMC |
| DRAWN | SMC |
| CHECKED | SMC |
| DATE | 04-23-20 |
| SCALE | 1"=20' |

PLAT OF SURVEY
SWEDISH COVENANT HOSPITAL
 CHICAGO, ILLINOIS

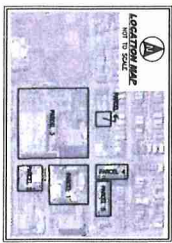

DISCLAIMER:
 THIS SURVEY IS FOR INFORMATIONAL PURPOSES ONLY. IT IS NOT TO BE USED FOR ANY OTHER PURPOSE. THE SURVEYOR ASSUMES NO LIABILITY FOR ANY ERRORS OR OMISSIONS. THE SURVEYOR IS NOT RESPONSIBLE FOR ANY DAMAGE TO PERSONS OR PROPERTY. THE SURVEYOR IS NOT RESPONSIBLE FOR ANY DAMAGE TO PERSONS OR PROPERTY. THE SURVEYOR IS NOT RESPONSIBLE FOR ANY DAMAGE TO PERSONS OR PROPERTY.

LOCATION MAP
NOT TO SCALE

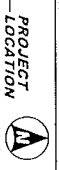
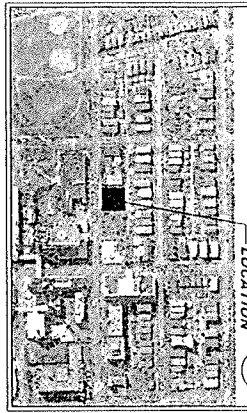

PLAT OF SURVEY

PROPERTY DESCRIPTION:

LOT 602, 603, 604, 605, 606, 607, 608, 609, 610, 611, 612, 613, 614, 615, 616, 617, 618, 619, 620, 621, 622, 623, 624, 625, 626, 627, 628, 629, 630, 631, 632, 633, 634, 635, 636, 637, 638, 639, 640, 641, 642, 643, 644, 645, 646, 647, 648, 649, 650, 651, 652, 653, 654, 655, 656, 657, 658, 659, 660, 661, 662, 663, 664, 665, 666, 667, 668, 669, 670, 671, 672, 673, 674, 675, 676, 677, 678, 679, 680, 681, 682, 683, 684, 685, 686, 687, 688, 689, 690, 691, 692, 693, 694, 695, 696, 697, 698, 699, 700, 701, 702, 703, 704, 705, 706, 707, 708, 709, 710, 711, 712, 713, 714, 715, 716, 717, 718, 719, 720, 721, 722, 723, 724, 725, 726, 727, 728, 729, 730, 731, 732, 733, 734, 735, 736, 737, 738, 739, 740, 741, 742, 743, 744, 745, 746, 747, 748, 749, 750, 751, 752, 753, 754, 755, 756, 757, 758, 759, 760, 761, 762, 763, 764, 765, 766, 767, 768, 769, 770, 771, 772, 773, 774, 775, 776, 777, 778, 779, 780, 781, 782, 783, 784, 785, 786, 787, 788, 789, 790, 791, 792, 793, 794, 795, 796, 797, 798, 799, 800, 801, 802, 803, 804, 805, 806, 807, 808, 809, 810, 811, 812, 813, 814, 815, 816, 817, 818, 819, 820, 821, 822, 823, 824, 825, 826, 827, 828, 829, 830, 831, 832, 833, 834, 835, 836, 837, 838, 839, 840, 841, 842, 843, 844, 845, 846, 847, 848, 849, 850, 851, 852, 853, 854, 855, 856, 857, 858, 859, 860, 861, 862, 863, 864, 865, 866, 867, 868, 869, 870, 871, 872, 873, 874, 875, 876, 877, 878, 879, 880, 881, 882, 883, 884, 885, 886, 887, 888, 889, 890, 891, 892, 893, 894, 895, 896, 897, 898, 899, 900, 901, 902, 903, 904, 905, 906, 907, 908, 909, 910, 911, 912, 913, 914, 915, 916, 917, 918, 919, 920, 921, 922, 923, 924, 925, 926, 927, 928, 929, 930, 931, 932, 933, 934, 935, 936, 937, 938, 939, 940, 941, 942, 943, 944, 945, 946, 947, 948, 949, 950, 951, 952, 953, 954, 955, 956, 957, 958, 959, 960, 961, 962, 963, 964, 965, 966, 967, 968, 969, 970, 971, 972, 973, 974, 975, 976, 977, 978, 979, 980, 981, 982, 983, 984, 985, 986, 987, 988, 989, 990, 991, 992, 993, 994, 995, 996, 997, 998, 999, 1000.

PROPERTY CONTAINS 15,624 SQUARE FEET OR 0.359 ACRES MORE OR LESS

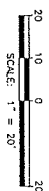

LEGEND:

- SANITARY SEWER
- STORM SEWER
- COMBINED SEWER
- MANHOLE (STM/SM/AM)
- CATCH BASIN (CB)
- VALVE (V)
- VALVE VAULT (VV)
- VALVE BOX (VB)
- BOLLARD BOX (BB)
- BOLLARD (BL)
- CLEANOUT (CO)
- AIR VALVE (AV)
- HANDHOLE (HH)
- GROUND WATER
- POWER POLE (PP)
- SOIL BORING
- SIGN
- MAILBOX (MB)
- DECIDUOUS TREE (SIZE IN INCHES)
- CONIFEROUS TREE (SIZE IN INCHES)
- BUSH
- SPOT ELEVATION
- CONTOUR LINE
- PAYMENT ELEVATION
- TOP OF CURB ELEVATION
- TOP OF DEPRESSIONED CURB ELEVATION
- PAVE ELEVATION
- CHAIN LINK FENCE
- AIR CONDITIONER UNIT
- ELECTRIC METER
- FINISHED FLOOR
- GARAGE FLOOR
- GAS WATER
- GAS WATER
- INVERT
- POLY/VINYL CHLORIDE PIPE
- RECORD
- REINFORCED CONCRETE PIPE
- REPAIR WALL
- SIGN
- SH
- S
- T/F
- TOP OF FOUNDATION
- TOP OF PIPE
- CONCRETE (CONC)
- GRAVEL
- HOT MIX ASPHALT (HMA)
- BUILDING
- BARBER CURB
- 6 612 CURB & CUTTER
- DEPRESSIONED CURB

P.L.N.:

| | |
|--------------|-----------|
| 157-744-0000 | (LOT 604) |
| 157-744-0001 | (LOT 605) |
| 157-744-0002 | (LOT 606) |
| 157-744-0003 | (LOT 607) |
| 157-744-0004 | (LOT 608) |
| 157-744-0005 | (LOT 609) |
| 157-744-0006 | (LOT 610) |
| 157-744-0007 | (LOT 611) |
| 157-744-0008 | (LOT 612) |
| 157-744-0009 | (LOT 613) |
| 157-744-0010 | (LOT 614) |
| 157-744-0011 | (LOT 615) |
| 157-744-0012 | (LOT 616) |
| 157-744-0013 | (LOT 617) |
| 157-744-0014 | (LOT 618) |
| 157-744-0015 | (LOT 619) |
| 157-744-0016 | (LOT 620) |
| 157-744-0017 | (LOT 621) |
| 157-744-0018 | (LOT 622) |
| 157-744-0019 | (LOT 623) |
| 157-744-0020 | (LOT 624) |
| 157-744-0021 | (LOT 625) |
| 157-744-0022 | (LOT 626) |
| 157-744-0023 | (LOT 627) |
| 157-744-0024 | (LOT 628) |
| 157-744-0025 | (LOT 629) |
| 157-744-0026 | (LOT 630) |
| 157-744-0027 | (LOT 631) |
| 157-744-0028 | (LOT 632) |
| 157-744-0029 | (LOT 633) |
| 157-744-0030 | (LOT 634) |
| 157-744-0031 | (LOT 635) |
| 157-744-0032 | (LOT 636) |
| 157-744-0033 | (LOT 637) |
| 157-744-0034 | (LOT 638) |
| 157-744-0035 | (LOT 639) |
| 157-744-0036 | (LOT 640) |
| 157-744-0037 | (LOT 641) |
| 157-744-0038 | (LOT 642) |
| 157-744-0039 | (LOT 643) |
| 157-744-0040 | (LOT 644) |
| 157-744-0041 | (LOT 645) |
| 157-744-0042 | (LOT 646) |
| 157-744-0043 | (LOT 647) |
| 157-744-0044 | (LOT 648) |
| 157-744-0045 | (LOT 649) |
| 157-744-0046 | (LOT 650) |
| 157-744-0047 | (LOT 651) |
| 157-744-0048 | (LOT 652) |
| 157-744-0049 | (LOT 653) |
| 157-744-0050 | (LOT 654) |
| 157-744-0051 | (LOT 655) |
| 157-744-0052 | (LOT 656) |
| 157-744-0053 | (LOT 657) |
| 157-744-0054 | (LOT 658) |
| 157-744-0055 | (LOT 659) |
| 157-744-0056 | (LOT 660) |
| 157-744-0057 | (LOT 661) |
| 157-744-0058 | (LOT 662) |
| 157-744-0059 | (LOT 663) |
| 157-744-0060 | (LOT 664) |
| 157-744-0061 | (LOT 665) |
| 157-744-0062 | (LOT 666) |
| 157-744-0063 | (LOT 667) |
| 157-744-0064 | (LOT 668) |
| 157-744-0065 | (LOT 669) |
| 157-744-0066 | (LOT 670) |
| 157-744-0067 | (LOT 671) |
| 157-744-0068 | (LOT 672) |
| 157-744-0069 | (LOT 673) |
| 157-744-0070 | (LOT 674) |
| 157-744-0071 | (LOT 675) |
| 157-744-0072 | (LOT 676) |
| 157-744-0073 | (LOT 677) |
| 157-744-0074 | (LOT 678) |
| 157-744-0075 | (LOT 679) |
| 157-744-0076 | (LOT 680) |
| 157-744-0077 | (LOT 681) |
| 157-744-0078 | (LOT 682) |
| 157-744-0079 | (LOT 683) |
| 157-744-0080 | (LOT 684) |
| 157-744-0081 | (LOT 685) |
| 157-744-0082 | (LOT 686) |
| 157-744-0083 | (LOT 687) |
| 157-744-0084 | (LOT 688) |
| 157-744-0085 | (LOT 689) |
| 157-744-0086 | (LOT 690) |
| 157-744-0087 | (LOT 691) |
| 157-744-0088 | (LOT 692) |
| 157-744-0089 | (LOT 693) |
| 157-744-0090 | (LOT 694) |
| 157-744-0091 | (LOT 695) |
| 157-744-0092 | (LOT 696) |
| 157-744-0093 | (LOT 697) |
| 157-744-0094 | (LOT 698) |
| 157-744-0095 | (LOT 699) |
| 157-744-0096 | (LOT 700) |
| 157-744-0097 | (LOT 701) |
| 157-744-0098 | (LOT 702) |
| 157-744-0099 | (LOT 703) |
| 157-744-0100 | (LOT 704) |

GENERAL NOTES:

- ALL DIMENSIONS ARE GIVEN IN FEET AND DECIMAL PARTS THEREOF.
- ONLY THOSE BUILDING LINE SETBACKS AND EASEMENTS WHICH ARE SHOWN ON THE RECORDED PLAN OF SUBDIVISIONS ARE SHOWN HERE ON. THE SURVEYOR HAS NO POLICY AND LOCAL ORDINANCES FOR OTHER RESTRICTIONS.
- COMPARE DEED DESCRIPTION AND SITE CONDITIONS WITH THE DATA GIVEN ON THIS PLAN AND REPORT ANY DISCREPANCIES TO THE SURVEYOR AT ONCE.
- NO DIMENSIONS SHALL BE DERIVED FROM SCALE MEASUREMENTS.
- CERTIFIED COPIES OF THIS SURVEY BEAR AN IMPRESSED SEAL.

SURVEYOR'S NOTES:

- THIS SURVEY IS SUBJECT TO MATTERS OF TITLE WHICH MAY BE REVEALED BY A CURRENT TITLE REPORT.
- BEARINGS ARE BASED ON THE NORTH LINE OF THE WEST FOSTER AVENUE WITH AN ASSUMED BEARING OF N67°28'31"W.
- SURVEY WAS BASED ON FIELD WORK COMPLETED ON 08-04-20.
- CONTACT CHICAGO DIGGER AT 1-312-744-7100 FOR EXACT LOCATION OF BURIED UTILITIES PRIOR TO DIGGING.
- UNDEGROUND UTILITY LOCATED AND SHOWN HEREON.
- THE LEGAL DESCRIPTION AND BOUNDARY DESCRIPTION HEREON IS BASED ON THE RECORD DEED 202-0350 AS DOCUMENT 105-04-0202.
- PROPERTY NOT MONUMENTED AT THIS TIME AT CLIENT'S REQUEST.

BENCHMARKS:

FOR THE BENCHMARK AND CORNER OF CHICAGO BENCHMARK #394, REFER TO A BOX LOCATED 9.1' SOUTH OF THE EAST LINE OF THE FIRST ALLEY EAST OF CALIFORNIA AVE. ELEVATION = 321.10 C.C.O.

SITE BENCHMARK #1 IS LOCATED ON THE SOUTH SIDE OF THE SOUTH CURB LINE OF FOSTER AVENUE. ELEVATION = 321.10 C.C.O.

SITE BENCHMARK #2 IS LOCATED AT THE INTERSECTION OF FOSTER AVENUE AND C.C.O.

SITE BENCHMARK #3 IS LOCATED AT THE INTERSECTION OF FOSTER AVENUE AND C.C.O.



CLIENT:
SWEDISH COVENANT HOSPITAL
555 WEST ROSEMOUNT AVE
CHICAGO, ILLINOIS 60625

STATE OF ILLINOIS
COUNTY OF COOK

WE, MACKIE CONSULTANTS LLC, AN ILLINOIS PROFESSIONAL DESIGN FIRM, NUMBER 184-002694, HEREBY CERTIFY THAT WE HAVE SURVEYED THE ABOVE DESCRIBED PROPERTY AND THAT WE ARE THE REGISTERED PROFESSIONAL LAND SURVEYOR AND THE HOLDER OF SAID SURVEY.

GIVEN UNDER MY HAND AND SEAL THIS 15th DAY OF AUGUST 2020 IN ROSEMOUNT, ILLINOIS.

DATE: 08-06-20
DRAWN: SMC
APPROVED: GKF
DATE: 08-06-20
SCALE: 1" = 20'

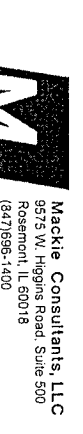

Mackie Consultants, LLC
9575 W. Higgins Road Suite 500
Rosemont, IL 60018
(347)996-1400
www.mackieconsult.com

PLAT OF SURVEY
2826-2836 W. FOSTER AVENUE
CHICAGO, ILLINOIS 60625

SHEET
1 OF 1
PROJECT NUMBER: 3980
MACKIE CONSULTANTS, LLC 2020
ILLINOIS FIRM LICENSE 184-002694

