

APPLICATION NUMBER _____

CITY OF CHICAGO

AN APPLICATION TO THE CHICAGO PLAN COMMISSION UNDER THE LAKE MICHIGAN AND CHICAGO LAKEFRONT PROTECTION ORDINANCE

(This Application Must Be Typewritten)

The Chicago Plan Commission has provided this Application Form in accordance with Section 194B-6.1 (a) of the Lake Michigan and Chicago Lakefront Protection Ordinance. The Conditions under which the provisions of this Ordinance are applicable are stated in Section 194B-5.1 of the Ordinance. The process of Plan Commission review and public hearing on each proposal within the Lake Michigan and Chicago Lakefront Protection District will commence with the Applicant's submission to the Chicago Plan Commission of a completed Application Form and the required proof of notice. Strict compliance with Section 194B-6.1(c) is required.

The staff of the Department of Planning is available to provide technical assistance to the Applicant, before preparation of his application, during the processing stages, and to review the application at submission to the Chicago Plan Commission. Copies of the Ordinance and this Application Form and examples of forms for both notification and proof of notice, are available from the Commissioner of Planning, in Room 1003, Lakefront Unit, City Hall, 121 N. La Salle Street, Chicago, Illinois 60602. Phone 744-6551.

This Application Form consists of Five Parts on 17 pages:

- Part One: General Information
- Part Two: Character of Proposal
- Part Three: Zoning Information
- Part Four: Potential Impact of Proposal (2 Sections)
- Part Five: Disclosure Forms (6 Sections)

A copy of this Application will be available for public inspection in the office of the Commissioner of Planning, Room 1000, five days prior to the date of which the public hearing on this Application before the Chicago Plan Commission is to commence.

-SECTION BELOW FOR OFFICE USE ONLY-

Date of receipt in DP: _____ In Bldgs.: _____	ZBA action necessary? ____ yes ____ no: Type and Status: _____
Date of Applicant Notice to taxpayers of record: _____	Disclosure necessary? ____ yes ____ no
Date set for public hearing: _____	Simultaneous Planned Development processing ____ yes ____ no
Date on which Plan Commission published newspaper notice: _____	Previous Application this address? ____ yes ____ no; number: _____
Date of publication of report of Commissioner of DP: _____	Zoning map amendment? ____ yes ____ no: # ____
Date forwarded to: DIS ____: DSS ____: DPW ____: Pk. D. ____: Other ____: _____	DISPOSITION Approved _____ Disapproved _____ Continued _____, to: _____ Date Applicant notified of decision: _____

SITE ADDRESS 1043 N. Rush St.

GUIDELINES FOR COMPLETING PART ONE OF THE APPLICATION

Part One of this Application provides general information to the Plan Commission for use in preparing its public notices of the proposal set forth in the Application and in preparing its review of that proposal.

1. The date entered in I. should be the date on which the Application is filed.
2. The location of the site of the proposal should be given by street address; if there is no address, the location must be described in relation to existing streets, rights-of-way or other fixed points of reference.
3. The Applicant must state his own name, address and telephone number and the name, address and telephone number of the owner of the subject property. The Applicant must be either the owner of the subject property or his duly authorized agent or representative, and, if the Applicant is an agent or representative, the Applicant must submit proof to the Commission that he is authorized to represent the owner of the subject property.

Whenever the ownership of the subject property is complex - a partnership, corporation, land trust or association - the Applicant shall so indicate. Further, the Commission may require disclosure of all real parties of interest in the subject property.

4. The description of a proposal should include, at a minimum, types of land uses and space uses, floor area, number of dwelling units and height of proposed structures in feet or stories. Additional concise information may also be included.
5. Under the provisions of Section 194B-6.1(c) of the Lake Michigan and Chicago Lakefront Protection Ordinance, the Applicant must submit to the Commission at the time of filing an Application a list of the names and last known addresses of the owners of all property on which notice must be served, the method of service employed, the names and addresses of persons so served, and a statement certifying that the Applicant has complied with the noticing provisions of Section 194B-6.1(c) of the Lake Michigan and Chicago Lakefront Protection Ordinance. The Commission will not accept an application unless and until the Applicant furnishes the required list and certificate.
6. If there are any other approvals required from other public agencies before the Applicant can proceed with his proposal, they should be listed; except that other City of Chicago licenses and permits may be omitted as items requiring listing herein. If no other approvals are required, enter "NONE" under VI A. Examples of items which should be listed include approval of FHA financing, a U.S. Corps of Engineers permit, Federal Aviation Authority Approval, among others.

PART ONE: GENERAL INFORMATION

I. Date of Application: June 21, 20 22.

II. Address or location of the Site of the Proposal: 1043 N. Rush St., Chicago, IL

III. Information on the Applicant and the Owner

A. Applicant

1. Name: 1043 N Rush Street LLC Phone: 312-878-4848

2. Address: 301 E. Market St., Suite 301, Louisville, KY 40202

B. Owner

1. Name: 1043 N Rush Street LLC Phone: 312-878-4848

2. Address: 301 E. Market St., Suite 301, Louisville, KY 40202

C. If the Applicant is not the owner, check here _____ that proof has been attached to this Application that the Applicant is the duly authorized agent or representative of the owner.

D. If the ownership of the subject property is complex, the Applicant shall indicate the type of ownership:

- | | |
|----------------------|---|
| 1. _____ Land Trust | 2. _____ Partnership or Association |
| 3. _____ Corporation | 4. <u>X</u> _____ Limited Liability Company |

IV. Brief Description of the Proposal: Applicant seeks to redevelop 1043 N. Rush St. into a two-story multi-tenant building with retail on the ground floor and new restaurant space on the second floor, including a second floor outdoor terrace space.

V. The noticing provisions of Section 194B-6.1(c) have been completed as they apply to the Applicant: Check here X.

VI. The Applicant must also obtain the following approvals in addition to the approval of the Plan Commission:

A. Nature of Approval: No other approvals are required.

Agency: _____

B. Nature of Approval: _____

Agency: _____

C. Nature of Approval: _____

Agency: _____

Address: 1043 N. Rush St.

akerman

Jack George

Akerman LLP
71 South Wacker Drive
47th Floor
Chicago, IL 60606

T: 312 634 5700
F: 312 424 1900

June 28, 2022

In re: 1043 North Rush Street, Chicago, Illinois

Dear Property Owner:

In accordance with the requirements for an approval under the Lake Michigan and Chicago Lakefront Protection Ordinance, please be informed that on or about June 28, 2022, I, the undersigned attorney, will file an Application for approval under the Chicago Lakefront Protection Ordinance on behalf of the Applicant 1043 N Rush Street LLC, for the property known as 1043 N. Rush St, Chicago, Illinois.

The purpose of the proposed Chicago Lakefront Protection Ordinance approval is to allow the construction of a two-story multi-tenant building consisting of retail on the ground floor and new restaurant space on the second floor. The site is currently occupied by Carmine's. Carmine's plans to relocate to the second floor of the new building which will also include a private outdoor terrace overlooking the Rush Street corridor. The terrace will be used for white tablecloth dining to replace Carmine's current ground floor patio seating, not to be utilized as bar space. The ground floor retail will be well curated to complement the existing surrounding tenancy, specifically targeting tenants in the luxury, athleisure, and direct-to-consumer categories. The new two-story building will be built within all other current zoning code requirements.

The Applicant and Owner of the property is 1043 N Rush Street LLC whose business address is 301 E. Market St., Suite 301, Louisville, KY 40202.

I am the attorney for the Applicant. My address is 71 South Wacker Drive, Suite 4700, Chicago, Illinois. Please note that the Applicant is not seeking to purchase or rezone your property. The Applicant is required by law to send you this notice because you own property located within 250 feet of the subject property.

Sincerely,



John J. George

Kathleen A. Duncan

Akerman LLP
71 South Wacker Drive
47th Floor
Chicago, IL 60606

T: 312 634 5700
F: 312 424 1900

June 28, 2022

Chairman, Chicago Plan Commission
Room 905 – City Hall
Chicago, Illinois 60602

In re: 1043 N. Rush St., Chicago, Illinois

The undersigned, Kathleen A. Duncan, being first duly sworn on oath, deposes and says the following:

That the undersigned certifies that he has complied with the requirements of Sec. 17-13-0107 and Sec. 16-4-100 of Chapter 194B-6.1(c) of the Chicago Municipal Code, by sending the attached letter by USPS First Class Mail, to such property owners who appear to be the owners of said property within the subject area not solely owned by the applicant, and to the owners of all property within 250 feet in each direction of the lot line of the subject property, exclusive of public roads, streets, alleys and other public ways, or a total distance limited to 400 feet, and that the notice contained the boundaries of the property subject to the application; a statement of intended use of said property; the name and address of the applicant; a statement that the applicant intends to file an application for approval under the Lake Michigan and Chicago Lakefront Protection Ordinance on approximately June 28, 2022; that the applicant has made a bonafide effort to determine the addresses of the parties to be notified; that the applicant certifies that the accompanying list of names and addresses of surrounding property owners within 250 feet, recognizing the above limits, is a complete list containing the names and last known addresses of the owners of the property required to be served and that the applicant has furnished in addition a list of the persons so served.

Kathleen A. Duncan

Subscribed and Sworn to before
me this 28th day of June, 2022.

Notary Public

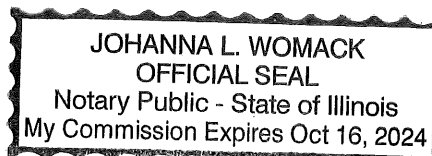

17-03-201-005-0000
GEORGE V DESH
33 E ELM ST
CHICAGO, IL 60611

17-03-201-006-0000
RSC PROPERTIES 1 LLC
5400 36TH AVE NW
NORMAN, OK 73072

17-03-201-007-0000
EDWARD STEVENS
37 E ELM ST
CHICAGO, IL 60611

17-03-201-008-0000
SUSAN SVIGOS
1 W DUNDEE STE 200
BUFFALO GRV, IL 60089

17-03-201-009-0000
F SVIGOS
41 E ELM ST
CHICAGO, IL 60611

17-03-201-010-0000
RACHELLE MILLER
43 E ELM ST
CHICAGO, IL 60611

17-03-201-011-0000
RENLIN XIA
45 E ELM
CHICAGO, IL 60611

17-03-201-012-0000
MICHAEL ELKOW JR
47 E ELM ST
CHICAGO, IL 60611

17-03-201-013-0000
CHRISTIAN GRAHAM WARDE
49 E ELM ST
CHICAGO, IL 60611

17-03-201-014-0000
PAT GILLIHAN
51 E ELM ST
CHICAGO, IL 60611

17-03-201-015-0000
RICHARD G SCALISE TR
53 E ELM ST
CHICAGO, IL 60611

17-03-201-016-0000
CHICAGO TITLE LN TR
55 E ELM ST
CHICAGO, IL 60611

17-03-201-017-0000
D & K KELLEHER
57 E ELM ST
CHICAGO, IL 60611

17-03-201-018-0000
DARLENE LOWE
9584 NE WILLIAMS AVE
ARCADIA, FL 34266

17-03-201-035-0000
RALPH MAROL
81 SALEM LANE
EVANSTON, IL 60203

17-03-201-036-0000
RALPH MAROL
81 SALEM LANE
EVANSTON, IL 60203

17-03-201-037-0000
RALPH MAROL
81 SALEM LANE
EVANSTON, IL 60203

17-03-201-041-0000
JACK GUTHMAN
30 E CEDAR
CHICAGO, IL 60611

17-03-201-044-0000
AN UNDIVIDED 1 2 INTER
2126 N BISSELL ST#1
CHICAGO, IL 60614

17-03-201-045-0000
GEOFFREY A HIRT
46 E CEDAR ST
CHICAGO, IL 60611

17-03-201-046-0000
DAVID FOX
48 E CEDAR ST
CHICAGO, IL 60611

17-03-201-047-0000
BORHANI & HOUSHMAND
61 E ELM ST
CHICAGO, IL 60611

17-03-201-067-1001
MARYBETH BERKES
20 E CEDAR ST APT 2A
CHICAGO, IL 60611

17-03-201-067-1002
PETER O GILES
20 E CEDAR ST APT 4A
CHICAGO, IL 60611

17-03-201-067-1003
JAMES M DETHMER
20 E CEDAR #6A
CHICAGO, IL 60611

17-03-201-067-1004
MARIKAY RAPHAELSON
20 E CEDAR 8A
CHICAGO, IL 60611

17-03-201-067-1005
KELLY GRAVES
20 E CEDAR ST APT 10A
CHICAGO, IL 60611

17-03-201-067-1006
ISABELL SIEGEL AS TRUS
20 E CEDAR ST APT 12A
CHICAGO, IL 60611

17-03-201-067-1007
TURTLE WAX INC
2250 PINEHURST STE 150
ADDISON, IL 60101

17-03-201-067-1008
DANIEL A JONES
20 E CEDAR ST
CHICAGO, IL 60611

17-03-201-067-1009
PHYLLIS KIPNIS REVOCAB
20 E CEDAR ST APT 2B
CHICAGO, IL 60611

17-03-201-067-1010
CAROLE TOIGO LEAVITT T
20 E CEDAR ST APT 4B
CHICAGO, IL 60611

17-03-201-067-1011
SHEYLA CONFORTE TRUSTE
20 E CEDAR ST APT 6B
CHICAGO, IL 60611

17-03-201-067-1012
TAXPAYER OF
20 E CEDAR 8B
CHICAGO, IL 60611

17-03-201-067-1013
CTLTC 8002373138
20 E CEDAR ST APT 10B
CHICAGO, IL 60611

17-03-201-067-1014
MATTHEW LEWISMAN
20 E CEDAR ST #12B
CHICAGO, IL 60611

17-03-201-067-1015
DAN & CHERYL BAILEY
20 E CEDAR #2C
CHICAGO, IL 60611

17-03-201-067-1016
BARRY CHATZ
20 E CEDAR ST 4C
CHICAGO, IL 60611

17-03-201-067-1017
WILLIAM & SHARON BAKER
20 E CEDAR 6C
CHICAGO, IL 60611

17-03-201-067-1018
LAWRENCE C FRY
20 E CEDAR UNIT 8C
CHICAGO, IL 60611

17-03-201-067-1019
JOHN PORTER
20 E CEDAR ST APT 9C
CHICAGO, IL 60611

17-03-201-067-1020
CHARLES C EDWARDS
20 E CEDAR ST #10C
CHICAGO, IL 60611

17-03-201-067-1021
RICHARD & TONI CANADA
20 E CEDAR 11C
CHICAGO, IL 60611

17-03-201-067-1022
CAMERON CUMMINS
20 E CEDAR ST #12C
CHICAGO, IL 60611

17-03-201-067-1023
WALTER STENDER
20 E CEDAR ST 14C
CHICAGO, IL 60611

17-03-201-067-1024
JUDY VAN DAM TRUST
20 E CEDAR ST #15C
CHICAGO, IL 60611

17-03-201-067-1025
S OKEEFE & H MOORE
20 E CEDAR #16C
CHICAGO, IL 60611

17-03-201-067-1026
MARCIA M SCHULTZ
55 W DELAWARE UNIT 707
CHICAGO, IL 60610

17-03-201-067-1027
C WILKOW & R KINSLOW
20 E CEDAR ST 18C
CHICAGO, IL 60611

17-03-201-067-1028
CAROL BRANDT AS TRUSTE
20 E CEDAR ST APT 19C
CHICAGO, IL 60611

17-03-201-067-1029
DAVID CASEY
1098 ANTIOCH ROAD
FAYETTEVILLE, GA 30215

17-03-201-067-1030
SUSAN A WILLETTS
20 E CEDAR ST APT 4D
CHICAGO, IL 60611

17-03-201-067-1031
DAVID FRIEDLER
20 E CEDAR
CHICAGO, IL 60611

17-03-201-067-1032
WILLIAM W MOORE II
20 E CEDAR ST #8D
CHICAGO, IL 60611

17-03-201-067-1033
JACOB C TIEDT
20 E CEDAR ST APT 9D
CHICAGO, IL 60611

17-03-201-067-1034
ROBERT J JOHANNIGMAN T
20 E CEDAR ST APT 10D
CHICAGO, IL 60611

17-03-201-067-1035
JEAN FUSHI
20 E CEDAR #11D
CHICAGO, IL 60611

17-03-201-067-1036
GERALD LANZ
20 E CEDAR ST 12D
CHICAGO, IL 60611

17-03-201-067-1037
DOUGLAS WHEELER
120 COLUMBIA TURNPIKE
FLORHAM PARK, NJ 79322

17-03-201-067-1038
DOUGLAS WHEELER
120 COLUMBIA TURNPIKE
FLORHAM PARK, NJ 79322

17-03-201-067-1039
BERTA G SHAPIRO
20 E CEDAR 16D
CHICAGO, IL 60611

17-03-201-067-1040
TIMOTHY J DETROY TRUST
20 E CEDAR ST APT 17D
CHICAGO, IL 60611

17-03-201-067-1041
MICHAEL KAVANAU
20 E CEDAR ST APT 18D
CHICAGO, IL 60611

17-03-201-067-1042
STEVEN & ALISA BLOOM
20 EAST CEDAR ST #19D
CHICAGO, IL 60611

17-03-201-067-1043
RYAN SHELEY & PATRICIA
59 AINTREE RD
ST CHARLES, IL 60174

17-03-201-067-1044
ELZBIETA PASZKIEWICZ
1261 HAZEL BLVD
TULSA, OK 74114

17-03-201-067-1045
PATTY L DELONY
20 E CEDAR #6E
CHICAGO, IL 60611

17-03-201-067-1046
THOMAS C HOMBURGER
20 E CEDAR ST #2F
CHICAGO, IL 60611

17-03-201-067-1047
LOU K LEVINE TRUSTEE
20 E CEDAR ST APT 4F
CHICAGO, IL 60611

17-03-201-067-1048
MARGARET MARY SAVARINO
20 E CEDAR ST APT 6F
CHICAGO, IL 60611

17-03-201-069-1001
BRIDGET OBRIEN
40 E CEDAR ST APT 3A
CHICAGO, IL 60611

17-03-201-069-1002
SAMUEL MARIE GOODMAN
40 E CEDAR ST 4A
CHICAGO, IL 60611

17-03-201-069-1003
KATHLEEN I NAGEL
40 E CEDAR ST APT 5A
CHICAGO, IL 60611

17-03-201-069-1004
TAMARA JOHNSON
40 E CEDAR ST APT 6A
CHICAGO, IL 60611

17-03-201-069-1005
SHARON J COHEN
241 FORESTWAY DR
DEERFIELD, IL 60015

17-03-201-069-1006
VERA C PANCHAK
40 E CEDAR 8A
CHICAGO, IL 60611

17-03-201-069-1007
GRAY K WOLFE
40 E CEDAR 9A
CHICAGO, IL 60611

17-03-201-069-1008
CAROL CARTER
40 E CEDAR ST
CHICAGO, IL 60611

17-03-201-069-1009
RON LEV
40 E CEDAR #11A
CHICAGO, IL 60611

17-03-201-069-1010
V&T INVEST & S&J KOLAR
120 W MADISON ST#20010
CHICAGO, IL 60602

17-03-201-069-1011
EMMELIE M RYDDER
40 E CEDAR ST APT 14A
CHICAGO, IL 60611

17-03-201-069-1012
DAVID&DOROTHY CAROLLO
40 E CEDAR ST 15A
CHICAGO, IL 60611

17-03-201-069-1013
ANDREA G MILLER
40 E CEDAR ST 16A
CHICAGO, IL 60611

17-03-201-069-1014
JAMES CLARK COSTEN
40 E CEDAR ST 17A
CHICAGO, IL 60611

17-03-201-069-1015
MYRON MACKOFF
40 E CEDAR ST APT 18A
CHICAGO, IL 60611

17-03-201-069-1016
THOMAS JORDAN AUSTIN
40 E CEDAR ST APT 19A
CHICAGO, IL 60611

17-03-201-069-1017
MR & MRS M BEILINSON
40 E CEDAR #20A
CHICAGO, IL 60611

17-03-201-069-1018
DIANE OTTEMAN
40 E CEDAR ST 21A
CHICAGO, IL 60611

17-03-201-069-1019
BRENDA G LONG 313
40 E CEDAR ST 3B
CHICAGO, IL 60611

17-03-201-069-1020
JACQUELINE SMITH
40 E CEDAR ST 4B
CHICAGO, IL 60611

17-03-201-069-1021
SUPHA PHINAITRUP
40 E CEDAR ST APT 5B
CHICAGO, IL 60611

17-03-201-069-1022
MATTHEW E DOUBLEDAY
501 ELMORE ST
PARK RIDGE, IL 60068

17-03-201-069-1023
ERIC MALETSKY
1450 CONCORDE CIR
HIGHLAND PK, IL 60035

17-03-201-069-1024
KEVORK K ASHIKIAN
7333 N KEYSTONE AV
LINCOLNWOOD, IL 60712

17-03-201-069-1025
MATHEW P PIEROTTI
40 E CEDAR ST #9B
CHICAGO, IL 60611

17-03-201-069-1026
S N ALEXANDER
40 E CEDAR ST 10B
CHICAGO, IL 60611

17-03-201-069-1027
KEVIN M REYES
40 E CEDAR ST APT 11B
CHICAGO, IL 60611

17-03-201-069-1028
HANNA MAKSYMOWA
40 E CEDAR ST APT 12B
CHICAGO, IL 60611

17-03-201-069-1029
RICHARD F SCHWEIG
1000 W WASHINGTON 426
CHICAGO, IL 60607

17-03-201-069-1030
EUNICE LEE
40 E CEDAR ST APT 15B
CHICAGO, IL 60611

17-03-201-069-1031
ANDREA E WHITE
40 E CEDAR ST 16B
CHICAGO, IL 60611

17-03-201-069-1032
SARAH F ORWIG
40 E CEDAR ST APT 17B
CHICAGO, IL 60611

17-03-201-069-1033
KATHLEEN HUNEYCUTT TRU
3200 MACK ISLAND RD
GRASS LAKE, MI 49240

17-03-201-069-1034
SAMONE NICOLE PHILLIPS
40 E CEDAR ST APT 19B
CHICAGO, IL 60611

17-03-201-069-1035
MR & MRS M BEILINSON
40 E CEDAR ST 20B
CHICAGO, IL 60611

17-03-201-069-1036
ALLISON HERRIOTT
40 E CEDAR ST APT 21B
CHICAGO, IL 60611

17-03-201-069-1037
JORDAN KIEL & TANYA BH
40 E CEDAR ST APT 3C
CHICAGO, IL 60611

17-03-201-069-1038
LORENE A WESTERMAN
40 E CEDAR #4C
CHICAGO, IL 60611

17-03-201-069-1039
LEONARD GOLDBERG
40 E CEDAR ST 5C
CHICAGO, IL 60611

17-03-201-069-1040
ROBIN A RYDER
40 E CEDAR ST 6C
CHICAGO, IL 60611

17-03-201-069-1041
MELISSA RICKEY
40 E CEDAR ST
CHICAGO, IL 60611

17-03-201-069-1042
DARREN JAY KING
5135 ROCKLEDGE DR
CLARENCE, NY 14031

17-03-201-069-1043
WENDY B GIFFORD
40 E CEDAR ST 9C
CHICAGO, IL 60611

17-03-201-069-1044
DENNIS MICHAELS
40 E CEDAR ST APT 10D
CHICAGO, IL 60611

17-03-201-069-1045
PING GE
40 E CEDAR ST #11C
CHICAGO, IL 60611

17-03-201-069-1046
A G KOERMER
40 E CEDAR ST 12C
CHICAGO, IL 60611

17-03-201-069-1047
S ADKISSON & S GRAHAM
40 E CEDAR ST UNIT 14C
CHICAGO, IL 60611

17-03-201-069-1048
RITA BIELEN
40 E CEDAR ST 15C
CHICAGO, IL 60611

17-03-201-069-1049
SAM GEORGE
40 E CEDAR ST 16C
CHICAGO, IL 60611

17-03-201-069-1050
JOHN P GARVEY
950 N MICHIGAN AV 3003
CHICAGO, IL 60611

17-03-201-069-1051
SUSAN FISHBEIN
40 E CEDAR ST 18C
CHICAGO, IL 60611

17-03-201-069-1052
BRIAN POTESTIVO
1333 ROUND LAKE LN
ADDISON TOWN, MI 48367

17-03-201-069-1053
TIMOTHY M BARRETT
40 E CEDAR ST 20C
CHICAGO, IL 60611

17-03-201-069-1054
MORTON L EFRON
10 EAST DELAWARE PLACE
CHICAGO, IL 60611

17-03-201-069-1055
40 E CEDAR CONDO ASSN
875 N MICHIGAN STE3980
CHICAGO, IL 60611

17-03-201-069-1056
JOSEPH E NYRE
59 BEECHMONT DR
NEW ROCHELLE, NY 10804

17-03-201-069-1057
ASHLEY T ALLIS
40 E CEDAR ST APT 5D
CHICAGO, IL 60611

17-03-201-069-1058
DARLENE A TAYLOR ATRUS
12111 W SAGUARO PARK L
TUCSON, AZ 85743

17-03-201-069-1059
JEROME ANTONY & BHIMLA
40 E CEDAR ST APT 7D
CHICAGO, IL 60611

17-03-201-069-1060
DARREN JAY KING
5135 ROCKLEDGE DR
CLARENCE, NY 14031

17-03-201-069-1061
MAKAYLA SULLIVAN
40 E CEDAR ST APT 9D
CHICAGO, IL 60611

17-03-201-069-1062
DENNIS MICHAELS
40 E CEDAR UNIT 10 D
CHICAGO, IL 60611

17-03-201-069-1063
KATHLEEN P MARKS
40 E CEDAR ST #11D
CHICAGO, IL 60611

17-03-201-069-1064
PHILIP A CLEMENT
PO BOX 3814
CAREFREE, AZ 85377

17-03-201-069-1065
JANE T LIU
40 E CEDAR ST APT 14D
CHICAGO, IL 60611

17-03-201-069-1066
MELANIE GUARDINO
40 E CEDAR ST 15D
CHICAGO, IL 60611

17-03-201-069-1067
RONALD JOSEPH CASTELLI
40 E CEDAR ST APT 16D
CHICAGO, IL 60611

17-03-201-069-1068
LYNNE A KANATAS
40 E CEDAR ST #17D
CHICAGO, IL 60611

17-03-201-069-1069
KAREN JAFFE
40 E CEDAR ST APT 18D
CHICAGO, IL 60611

17-03-201-069-1070
WILLIAM ALLMON
40 E CEDAR ST APT 19D
CHICAGO, IL 60611

17-03-201-069-1071
PHILIP TRABOLSI
2411 VIENNA PKWY
DAYTON, OH 45459

17-03-201-069-1072
FRANCIS X KING
40 E CEDAR ST 21D
CHICAGO, IL 60611

17-03-201-069-1073
40 E CEDAR CONDO ASSN
875 N MICHIGAN STE3980
CHICAGO, IL 60611

17-03-201-069-1074
SILVERNAIL SMITH
40 E CEDAR ST PHE
CHICAGO, IL 60611

17-03-201-069-1075
TAXPAYER OF
40 E CEDAR ST 22PW
CHICAGO, IL 60611

17-03-201-069-1076
40 E CEDAR CONDO ASSN
875 MICHIGAN AVE #3980
CHICAGO, IL 60611

17-03-201-070-0000
GENERAL AUTO SRVC STA
PO BOX 6615
CHICAGO, IL 60680

17-03-201-071-0000
GENERAL AUTO SRVC STA
PO BOX 6615
CHICAGO, IL 60680

17-03-201-072-0000
RALPH MAROL
81 SALEM LANE
EVANSTON, IL 60203

17-03-201-075-1001
S & D WASKO
31 E ELM ST #1A
CHICAGO, IL 60611

17-03-201-075-1002
M L BRADY
21 E ELM ST #2A
CHICAGO, IL 60611

17-03-201-075-1003
DONALD RENEAU
31 E ELM ST APT 3A
CHICAGO, IL 60611

17-03-201-075-1004
BRIAN L PIVAR
31 E ELM ST APT 1B
CHICAGO, IL 60611

17-03-201-075-1005
JEFF GARLIN
31 E ELM ST #2B
CHICAGO, IL 60611

17-03-201-075-1006
MARK T ROKITA
31 E ELM ST APT 3B
CHICAGO, IL 60611

17-03-201-075-1007
ES ELLSWORTH REV TRUST
21 E ELM ST UNIT 1C
CHICAGO, IL 60611

17-03-201-075-1008
KATHERINE GROSH
21 E ELM ST APT 2C
CHICAGO, IL 60611

17-03-201-075-1009
LAPO VIVARELLI COLONNA
21 E ELM 3C
CHICAGO, IL 60611

17-03-201-075-1010
JERRY SILVERMAN
21 E ELM ST #1D
CHICAGO, IL 60611

17-03-201-075-1011
ZARINLO RICK ORTEGA &
21 E ELM ST APT 2D
CHICAGO, IL 60611

17-03-201-075-1012
JAMES BOWER
21 E ELM ST #3D
CHICAGO, IL 60611

17-03-201-078-1001
JOHN S GABLE
42 E CEDAR ST
CHICAGO, IL 60611

17-03-201-078-1002
MICHAEL G ZOBEL
42 E CEDAR 2
CHICAGO, IL 60611

17-03-201-078-1003
MICHAEL G ZOBEL
42 E CEDAR 2
CHICAGO, IL 60611

17-03-201-079-0000
GENERAL AUTO SERV ST
PO BOX 6615
CHICAGO, IL 60680

17-03-201-080-0000
GENERAL AUTO SRVC ST
PO BOX 6615
CHICAGO, IL 60680

17-03-201-081-0000
SOLAR GLAZE LLC
150 N MICHIGAN #2700
CHICAGO, IL 60601

17-03-201-082-0000
SOLAR GLAZE LLC
150 N MICHIGAN #2700
CHICAGO, IL 60601

17-03-202-001-0000
RALPH MAROL
81 SALEM LANE
EVANSTON, IL 60203

17-03-202-002-0000
RUSH STREET LLC
9440 ENTERPRISE DR
MOKENA, IL 60448

17-03-202-003-0000
RUSH STREET LLC
9440 ENTERPRISE DR
MOKENA, IL 60448

17-03-202-004-0000
1043 N RUSH STREET LLC
550 W ADAMS ST STE 200
CHICAGO, IL 60661

17-03-202-005-0000
FJ MANAGEMENT LLC
640 JOLIET ROAD
WILLOWBROOK, IL 60527

17-03-202-006-0000
FJ MANAGEMENT LLC
640 JOLIET RD
WILLOWBROOK, IL 60527

17-03-202-007-0000
LAWRENCE SHANE GIBBON
1050 N STATE ST
CHICAGO, IL 60610

17-03-202-008-0000
20 E BELLEVUE GIBSONS
1050 N STATE ST
CHICAGO, IL 60610

17-03-202-009-0000
DONALD LAROCHE
15256 S LAGRANGE RD
ORLAND PARK, IL 60462

17-03-202-010-0000
JUDIT EDLUND
19 E CEDAR ST
CHICAGO, IL 60611

17-03-202-011-0000
STEVEN M KAPLAN
21 E CEDAR ST
CHICAGO, IL 60611

17-03-202-012-0000
KETU AMIN
860 REMINGTON RD
SCHAUMBURG, IL 60173

17-03-202-031-0000
PHIL STEFANI
PO BOX 413
LEMONT, IL 60439

17-03-202-032-0000
32 EAST BELLEVUE AN IL
102 INDIAN TRAIL RD
OAK BROOK, IL 60523

17-03-202-033-0000
JAY M GRATZ AS TRUSTEE
34 E BELLEVUE PL
CHICAGO, IL 60611

17-03-202-064-1001
ALEXANDRA L MIKOS TRUS
26 E BELLEVUE PL #1
CHICAGO, IL 60611

17-03-202-064-1002
BRUCE P HAAS
26 E BELLEVUE PL#2
CHICAGO, IL 60611

17-03-202-064-1003
BRUCE P HAAS
26 E BELLEVUE PL#4
CHICAGO, IL 60611

17-03-202-064-1004
PHILLIP EMIGH
26 E BELLEVUE PL #4
CHICAGO, IL 60611

17-03-202-064-1006
PHILLIP EMIGH
26 E BELLEVUE PL #4
CHICAGO, IL 60611

17-03-202-064-1007
BRUCE P HAAS
26 E BELLEVUE PL#2
CHICAGO, IL 60611

17-03-202-065-1001
NANCY SCHER
50 E BELLEVUE PL 302
CHICAGO, IL 60611

17-03-202-065-1002
EVA CRESS
50 E BELLEVUE PL 303
CHICAGO, IL 60611

17-03-202-065-1003
R & K GOLDBERG 304&305
50 E BELLEVUE PL
CHICAGO, IL 60611

17-03-202-065-1004
R & K GOLDBERG 304&305
50 E BELLEVUE PL
CHICAGO, IL 60611

17-03-202-065-1005
NICHOLAS STRATIGAKES
162 W GRAND AVE STE300
CHICAGO, IL 60654

17-03-202-065-1006
HOLLY A DICKENS
50 E BELLEVUE PL 402
CHICAGO, IL 60611

17-03-202-065-1007
CAROL CARNEY
50 E BELLEVUE PL#404
CHICAGO, IL 60611

17-03-202-065-1008
DONNA CLARK
5137 N LINCOLN AVE 4S
CHICAGO, IL 60625

17-03-202-065-1009
MONA J SARNOFF
50 E BELLEVUE PL 406
CHICAGO, IL 60611

17-03-202-065-1010
BENITA & LESTER FLACK
50 E BELLEVUE PL 501
CHICAGO, IL 60611

17-03-202-065-1011
CHRISTIAN J LAPIDUS
50 E BELLEVUE PL#502
CHICAGO, IL 60611

17-03-202-065-1012
STEPHEN C VAN ARSDELL
23 W620 HEMLOCK LN
NAPERVILLE, IL 60540

17-03-202-065-1013
MICHELLE DURPETTI
50 E BELLEVUE UN504
CHICAGO, IL 60611

17-03-202-065-1014
TONI L RICCARDI REVOCA
50 E BELLEVUE PL#505
CHICAGO, IL 60611

17-03-202-065-1015
MAUREEN KNAPP
50 E BELLEVUE PL#506
CHICAGO, IL 60611

17-03-202-065-1016
HOWARD A NAGELBERG
1418 N LAKE SHORE DR
CHICAGO, IL 60610

17-03-202-065-1017
HARRIET WIGOD
50 E BELLEVUE PL 602
CHICAGO, IL 60611

17-03-202-065-1018
LISA TRIPODI
50 E BELLEVUE 603
CHICAGO, IL 60611

17-03-202-065-1019
KAREN A LECHOWICH
50 E BELLEVUE PL 604
CHICAGO, IL 60611

17-03-202-065-1020
PATRICK FAY
50 E BELLEVUE PL 605
CHICAGO, IL 60611

17-03-202-065-1021
SUSAN SCHLEGEL
50 E BELLEVUE PL 606
CHICAGO, IL 60611

17-03-202-065-1022
MA CONDO RENTALS LLC
162 W GRAND AVE #300
CHICAGO, IL 60654

17-03-202-065-1023
VIVIAN LAZAR
50 E BELLEVUE PL 702
CHICAGO, IL 60611

17-03-202-065-1024
MARCIA SLOMOWITZ
50 E BELLEVUE PL 703
CHICAGO, IL 60611

17-03-202-065-1025
MARGARET & ED BILANZIC
9625 S KILDARE
OAK LAWN, IL 60453

17-03-202-065-1026
OTAVIO SINTO
50 EAST BELLEVUE
CHICAGO, IL 60611

17-03-202-065-1027
DARLINE A SCELZO
50 E BELLEVUE PL#706
CHICAGO, IL 60611

17-03-202-065-1028
MARK KAUFMAN
50 E BELLEVUE PL 801
CHICAGO, IL 60611

17-03-202-065-1029
DARA A GOYNSHOR
50 E BELLEVUE PL#802
CHICAGO, IL 60611

17-03-202-065-1030
HEDY JANE SMITH AS TRU
50 E BELLEVUE PL#803
CHICAGO, IL 60611

17-03-202-065-1031
CHRISTOPHER M RUSSO
50 E BELLEVUE PL#804
CHICAGO, IL 60611

17-03-202-065-1032
PAULA DOHERTY
50 E BELLEVUE #805
CHICAGO, IL 60611

17-03-202-065-1033
ALAN ISAAC ZREZNY
50 E BELLEVUE PL 806
CHICAGO, IL 60611

17-03-202-065-1034
GARY A MARKS
50 E BELLEVUE #901
CHICAGO, IL 60611

17-03-202-065-1035
J FELSINGER
970 W BROADWAY #453
JACKSON, WY 83001

17-03-202-065-1036
KRISTEN BARRETT TAYLOR
50 E BELLEVUE PL#903
CHICAGO, IL 60611

17-03-202-065-1037
BERNADINE MOSS TRUST
50 E BELLEVUE #904
CHICAGO, IL 60611

17-03-202-065-1038
FRAN TAGLIA
50 E BELLEVUE PL 905
CHICAGO, IL 60611

17-03-202-065-1039
ERIC ENGDAHL
50 E BELLEVUE PL#906
CHICAGO, IL 60611

17-03-202-065-1040
KATHLEEN MCCALL
50 E BELLEVUE PL #1001
CHICAGO, IL 60611

17-03-202-065-1041
CAROL ANDREWS
50 E BELLEVUE PL 1002
CHICAGO, IL 60611

17-03-202-065-1042
CTLT NO 4229
50 E BELLEVUE PL#1003
CHICAGO, IL 60611

17-03-202-065-1043
50 E BELLEVUE LLC
433 CASTLE PINES LN
RIVERWOODS, IL 60015

17-03-202-065-1044
JANET B ROOKMAN TRUSTE
50 E BELLEVUE PL#1005
CHICAGO, IL 60611

17-03-202-065-1045
D & E MORRIS
50 E BELLEVUE PL#1006
CHICAGO, IL 60611

17-03-202-065-1046
1549947 ONTARIO INC
50 E BELLEVUE PL#1101
CHICAGO, IL 60611

17-03-202-065-1047
SUE ELLEN KRAUSE
50 E BELLEVUE PL 1102
CHICAGO, IL 60611

17-03-202-065-1048
KAULENTIS CHILDRENS TR
105 MANOR DR
DEERFIELD, IL 60015

17-03-202-065-1049
JOHN & WILLIAM BASIL
9707 COBBLESTONE DR
CLARENCE, NY 14031

17-03-202-065-1052
ANGELA M MILES
50 E BELLEVUE #1201
CHICAGO, IL 60611

17-03-202-065-1053
SHARON E KOLTIN TRUSTE
50 E BELLEVUE PL#1202
CHICAGO, IL 60611

17-03-202-065-1054
ALEJANDRA ULLAURI
50 E BELLEVUE PL #1203
CHICAGO, IL 60611

17-03-202-065-1055
SARA & H KIRKPATRICK
1103 CHERRY ST
WINNETKA, IL 60093

17-03-202-065-1056
D SWITZER AND X FU
50 E BELLEVUE PL 1905
CHICAGO, IL 60611

17-03-202-065-1057
RHODA SILVERSTEIN
7426 E QUIEN SABE WAY
SCOTTSDALE, AZ 85266

17-03-202-065-1058
SANDRA T SAMARGIS
50 E BELLEVUE PL 1301
CHICAGO, IL 60611

17-03-202-065-1059
FUSUN A BORELLI TRUST
50 E BELLEVUE APT 1302
CHICAGO, IL 60611

17-03-202-065-1060
PANEM INVEST LLC
9617 WINTER RD
WILLIAMSBURG, MI 49690

17-03-202-065-1061
SANCHIT BERI
50 E BELLEVUE PL 1304
CHICAGO, IL 60611

17-03-202-065-1062
JOHN LAROCQUE QPRTRUST
111 W JACKSON STE 2220
CHICAGO, IL 60604

17-03-202-065-1063
PEVEN PONDESS EVERETT
50 E BELLEVUE PL#1306
CHICAGO, IL 60611

17-03-202-065-1064
EILEEN MCINTIRE BIANCH
4410 N MILLER AVE
PEORIA HTS, IL 61616

17-03-202-065-1065
BARBARA E MARLER
50 E BELLEVUE 1402
CHICAGO, IL 60611

17-03-202-065-1066
JOAN M LOCASCIO
50 E BELLEVUE PL#1403
CHICAGO, IL 60611

17-03-202-065-1067
IRINA DMITRIEVA
50 E BELLEVUE #1404
CHICAGO, IL 60611

17-03-202-065-1068
KERN FAMILY REVOCABLE
50 E BELLEVUE PL#1405
CHICAGO, IL 60611

17-03-202-065-1069
JUDITH KAMINSKY
50 E BELLEVUE #1406
CHICAGO, IL 60611

17-03-202-065-1070
ROBERT E KILLEEN
50 E BELLEVUE PL 1501
CHICAGO, IL 60611

17-03-202-065-1071
STUART GORDON & DEBORA
50 E BELLEVUE PL#1502
CHICAGO, IL 60611

17-03-202-065-1072
LISA M WEIMER
1953 N CLYBOURN R250
CHICAGO, IL 60614

17-03-202-065-1073
C SLAPAK & M ROBERTSON
50 E BELLEVUE #1504
CHICAGO, IL 60611

17-03-202-065-1074
JINGQUI MEI
50 E BELLEVUE PL 1505
CHICAGO, IL 60611

17-03-202-065-1075
JEAN LEE
172 LAWN AVE
ST AUGUSTINE, FL 32084

17-03-202-065-1076
ROBERTA P MARTIN
50 E BELLEVUE PL#1601
CHICAGO, IL 60611

17-03-202-065-1077
H SIMS & L RICHARDSON
50 E BELLEVUE 1602
CHICAGO, IL 60611

17-03-202-065-1078
NANCY M AMICANGELO
50 E BELLEVUE PL #1603
CHICAGO, IL 60611

17-03-202-065-1079
KYLE BRIX
50 E BELLEVUE PL 1604
CHICAGO, IL 60611

17-03-202-065-1080
LEONARD SAINATI
50 E BELLEVUE PL 1605
CHICAGO, IL 60611

17-03-202-065-1081
SARAH J SHAPIRO
50 E BELLEVUE PL#1606
CHICAGO, IL 60611

17-03-202-065-1082
MARK C CHACONAS
50 E BELLEVUE PL 1701
CHICAGO, IL 60611

17-03-202-065-1085
RAVI K KADIYALA
50 E BELLEVUE PL 1704
CHICAGO, IL 60611

17-03-202-065-1086
LINDA REESER
6309 MAPLE LEAF
KALAMAZOO, MI 49009

17-03-202-065-1087
VERONICA BLAKE
50 E BELLEVUE PL#1706
CHICAGO, IL 60611

17-03-202-065-1088
STUART GORDON
2970 LAKE PLACID LN
NORTHBROOK, IL 60062

17-03-202-065-1089
CHRISTAL D HENDERSON
50 E BELLEVUE PL#1802
CHICAGO, IL 60611

17-03-202-065-1090
MARJORIE L ANDERSON
50 E BELLEVUE AV 1803
CHICAGO, IL 60611

17-03-202-065-1091
RICHARD F IORIO NOT IN
2410 LINCOLN ST
EVANSTON, IL 60201

17-03-202-065-1092
WILLIAM & KAM BUHLER
50 E BELLEVUE PL #1805
CHICAGO, IL 60611

17-03-202-065-1093
PETER D LUM
50 BELLEVUE PL 1806
CHICAGO, IL 60611

17-03-202-065-1094
BARRY L GORDON
2544 GREENLEAF
WILMETTE, IL 60091

17-03-202-065-1095
SUSAN L STONE
1328 W BELDEN AVE
CHICAGO, IL 60614

17-03-202-065-1096
MATTHEW D WHEELER
50 E BELLEVUE PL#1903
CHICAGO, IL 60611

17-03-202-065-1097
HELEN S NEWMAN
50 E BELLEVUE PL 1904
CHICAGO, IL 60611

17-03-202-065-1098
TAXPAYER OF
50 E BELLEVUE PL 1905
CHICAGO, IL 60611

17-03-202-065-1099
LESLIE WALSER BATHER
50 E BELLEVUE PL 1906
CHICAGO, IL 60611

17-03-202-065-1100
VIVIAN F HUSKEY
50 E BELLEVUE PL 2001
CHICAGO, IL 60611

17-03-202-065-1103
STEPHANIE T WATSON
50 E BELLEVUE #2004
CHICAGO, IL 60611

17-03-202-065-1104
HELAINÉ M ALBERTS TRUS
50 E BELLEVUE#2005
CHICAGO, IL 60611

17-03-202-065-1105
JEFFREY VAVRUSKA
2670 EATON ROAD
SHAKER HTS, OH 44118

17-03-202-065-1106
MANDO RENTALS III 50
162 W GRAND AVE#300
CHICAGO, IL 60654

17-03-202-065-1107
TAXPAYER OF
50 E BELLEVUE PL 2102
CHICAGO, IL 60611

17-03-202-065-1108
KENDAL PETYCKIEWCZ
50 E BELLEVUE PL#2103
CHICAGO, IL 60611

17-03-202-065-1109
BETTY L NEMIROW
50 E BELLEVUE PL 2104
CHICAGO, IL 60611

17-03-202-065-1110
ALPANA SINGH
50 E BELLEVUE PL2105
CHICAGO, IL 60611

17-03-202-065-1111
NANCY L NOVIT
50 E BELLEVUE PL 2106
CHICAGO, IL 60611

17-03-202-065-1112
GRAZIELLA SERGIO
2100 W ARMITAGE
CHICAGO, IL 60647

17-03-202-065-1113
JAMES A COFFING
1212 LAKESHORE 21BN
CHICAGO, IL 60610

17-03-202-065-1114
JACQUELINE T LIM
1522 S KENNICOTT AVE
ARLINGTON HTS, IL 60005

17-03-202-065-1115
CURTIS JAY ELLENS
50 E BELLEVUE PL#2205
CHICAGO, IL 60611

17-03-202-065-1116
KATHERINE MARTINEZ
50 E BELLEVUE PL#2206
CHICAGO, IL 60611

17-03-202-065-1117
MICHELE KEENE
505 N LAKESHORE 4002
CHICAGO, IL 60611

17-03-202-065-1118
MARC J&MEREDITH O MANN
50 E BELLEVUE PL #2302
CHICAGO, IL 60611

17-03-202-065-1119
MIAOXIN WANG
18528A DENSMORE AVE N
SHORELINE, WA 98133

17-03-202-065-1120
ROBERT HAMADA
50 E BELLEVUE #2305
CHICAGO, IL 60611

17-03-202-065-1121
CHRISTOPHER TENICKI
50 E BELLEVUE #2306
CHICAGO, IL 60611

17-03-202-065-1122
DON W BRETTMAN
50 E BELLEVUE PL 2401
CHICAGO, IL 60611

17-03-202-065-1123
ROBERT J CURRIER
2363 GULF SHORE BLVD N
NAPLES, FL 34103

17-03-202-065-1124
MAXIMINA S MARTINEZ TT
50 E BELLEVUE PL#2403
CHICAGO, IL 60611

17-03-202-065-1125
JANUARY STERN
50 E BELLEVUE PL #2405
CHICAGO, IL 60611

17-03-202-065-1126
PAUL W BARTOLOTTA
1600 BAYONNE DR
LAS VEGAS, NV 89134

17-03-202-065-1127
SURLIN CHADHA BHATHEJA
50 E BELLEVUE PL#2501
CHICAGO, IL 60611

17-03-202-065-1128
TOURMALYNE GROUP LLC
2212 MOUNTAIN VIEW RD
AUSTIN, TX 78703

17-03-202-065-1129
ARIAN BEXHETI
1160 S MICHIGAN AVE380
CHICAGO, IL 60605

17-03-202-065-1130
WM & ELIZABETH DOWNEY
50 E BELLEVUE PL #2505
CHICAGO, IL 60611

17-03-202-065-1131
KATHRYN E KRIVY
50 E BELLEVUE 2506
CHICAGO, IL 60611

17-03-202-065-1132
PATRICIA R BAUER
311 S WACKER DR 4190
CHICAGO, IL 60606

17-03-202-065-1133
A TIERNEY
50 E BELLEVUE PL 2602
CHICAGO, IL 60611

17-03-202-065-1134
VANESSA HAZLETT KASIK
838 MANZANITA DR
LAGUNA BEACH, CA 92651

17-03-202-065-1135
MARY K KRUPKA
50 E BELLEVUE PL#2605
CHICAGO, IL 60611

17-03-202-065-1136
JANET YOUNG 2606
50 E BELLEVUE PL
CHICAGO, IL 60611

17-03-202-065-1137
NANCY ANGELAIR
50 E BELLEVUE #2701
CHICAGO, IL 60611

17-03-202-065-1138
CARLIN MCLAUGHLIN
311 ST JAMES DR
LANGHORNE, PA 19047

17-03-202-065-1139
MITCHELL DAVID INSKEEP
12715 N GEORGETOWNE RD
DUNLAP, IL 61525

17-03-202-065-1140
TODD & JENNIFER SCHOON
9400 N VALLEY HILL RD
RIVER HILLS, WI 53217

17-03-202-065-1141
MWD CHICAGO LLC
W133N8569 EXECUTIVE PK
MENOMNEE FLS, WI 53051

17-03-202-065-1142
DAVID SCHWARTZ
30 S WACKER DR #3600
CHICAGO, IL 60606

17-03-202-065-1143
BARBARA L RUMMINGER
50 E BELLEVUE PL 1703
CHICAGO, IL 60611

17-03-202-065-1144
THEODORE PUS 2020 REVO
50 E BELLEVUE PL1105/1
CHICAGO, IL 60611

17-03-202-065-1145
YOGESH 200203
50 E BELLEVUE ST
CHICAGO, IL 60611

17-03-202-070-1001
A KUTZ
49 E CEDAR ST 1
CHICAGO, IL 60611

17-03-202-070-1002
ZIVOJIN MARCOVICH
49 E CEDAR ST #2
CHICAGO, IL 60611

17-03-202-070-1003
JAY COWEN
49 E CEDAR 3
CHICAGO, IL 60611

17-03-202-070-1004
VIRGINIA SAFT
49 E CEDAR ST #4
CHICAGO, IL 60611

17-03-202-070-1005
JAMES K DENNEN
49 E CEDAR ST #5
CHICAGO, IL 60611

17-03-202-071-1001
THOMAS KAPSALIS
45 E CEDAR #200
CHICAGO, IL 60611

17-03-202-071-1002
LASALLE NAT TR 119135
45 E CEDAR STREET
CHICAGO, IL 60611

17-03-202-071-1003
SCOTT A DILLION
45 E CEDAR ST 400
CHICAGO, IL 60611

17-03-202-071-1004
PHILIP I MAPPA
45 E CEDAR 500
CHICAGO, IL 60611

17-03-202-072-1001
SHARIQ ATA
33 E CEDAR ST APT 3A
CHICAGO, IL 60611

17-03-202-072-1002
JOHN A PILIPONIS
5146 BELDEN AVE #E2
DOWNERS GRV, IL 60515

17-03-202-072-1003
DAVID R JELKE
33 E CEDAR ST APT 3C
CHICAGO, IL 60611

17-03-202-072-1004
MARA A RASIKAS
33 E CEDAR ST APT 3D
CHICAGO, IL 60611

17-03-202-072-1005
ELIZABETH A ODONNELL
8572 HARBOUR TOWNE LAN
BLOOMINGTON, IL 61705

17-03-202-072-1006
DAVID LICKER
31900 GATES MILLS BOUL
PEPPER PIKE, OH 44124

17-03-202-072-1007
HEATHER L STROCK
33 E CEDAR ST 3G
CHICAGO, IL 60611

17-03-202-072-1008
CURRENT OWNER
33 E CEDAR ST
CHICAGO, IL 60611

17-03-202-072-1009
MARK & KATHY BALES
33 E CEDAR 4A
CHICAGO, IL 60611

17-03-202-072-1010
BEAGLE PROPERTIES
1135 SPRUCE ST
WINNETKA, IL 60093

17-03-202-072-1011
JILLIAN M HAAS
7507 N OTTAWA ST
CHICAGO, IL 60631

17-03-202-072-1012
WILLIAM SINENI
9001 KATHY CT
ORLAND PARK, IL 60462

17-03-202-072-1013
ALISON BOAN
33 E CEDAR 4E
CHICAGO, IL 60611

17-03-202-072-1014
LAURA VOCINO
33 E CEDAR ST APT 4F
CHICAGO, IL 60611

17-03-202-072-1015
MATTHEW D RASMUSSEN
33 E CEDAR ST APT 4G
CHICAGO, IL 60611

17-03-202-072-1016
ROSEMARY L TIRIO ATRUS
33 E CEDAR ST APT 4H
CHICAGO, IL 60611

17-03-202-072-1017
KENDRA AND VAL MORGAN
6316 W HAMPTON AVE
MILWAUKEE, WI 53218

17-03-202-072-1018
EDWARD J WNEK
6345 GRAND VISTA AV
CINCINNATI, OH 45213

17-03-202-072-1019
ANNA M ASHBY
33 E CEDAR ST #5C
CHICAGO, IL 60611

17-03-202-072-1020
HUNTER CASE
33 E CEDAR ST #5D
CHICAGO, IL 60611

17-03-202-072-1021
JULIE FABER
33 E CEDAR ST 5E
CHICAGO, IL 60611

17-03-202-072-1022
MADELINE A BILANZIC
33 E CEDAR ST #5F
CHICAGO, IL 60611

17-03-202-072-1023
VIRGINIA FARKEY
33 E CEDAR ST UNIT 5G
CHICAGO, IL 60611

17-03-202-072-1024
CTLTC 008002383710
10 S LASALLE ST #2750
CHICAGO, IL 60603

17-03-202-072-1025
ROBERT HEROLD
129 RIDGECREST CT
CHESTERFIELD, MO 63017

17-03-202-072-1026
CATHERINE ROSKOPF
3213 N RACINE AVE #1
CHICAGO, IL 60657

17-03-202-072-1027
MARVA PAULL
33 E CEDAR 6C
CHICAGO, IL 60611

17-03-202-072-1028
A M CHIN 6D
33 E CEDAR ST
CHICAGO, IL 60611

17-03-202-072-1029
JAMES CHIN
33 E CEDAR ST UNIT 6D
CHICAGO, IL 60611

17-03-202-072-1030
ANTHONY SOBEL
1955 TELEGRAPH RD
BANNOCKBURN, IL 60015

17-03-202-072-1031
JEREMY JO
33 E CEDAR ST #6G
CHICAGO, IL 60611

17-03-202-072-1032
JAMES BOLM
3720 FENCELINE RD
FRANKSVILLE, WI 53126

17-03-202-072-1033
DAWN TANIS
33 E CEDAR ST APT 7A
CHICAGO, IL 60611

17-03-202-072-1034
LINDA DALY
33 E CEDAR ST 7B
CHICAGO, IL 60611

17-03-202-072-1035
LESLIE A SCALISE
33 E CEDAR ST APT 7C
CHICAGO, IL 60611

17-03-202-072-1036
ERIN MCDONALD
33 E CEDAR 7D
CHICAGO, IL 60611

17-03-202-072-1037
TAMARA ELSTNER
33 E CEDAR ST APT 7E
CHICAGO, IL 60611

17-03-202-072-1038
TAMARA ELSTNER
33 E CEDAR ST APT 7F
CHICAGO, IL 60611

17-03-202-072-1039
LEE MADISON PALMER JR
33 E CEDAR ST
CHICAGO, IL 60611

17-03-202-072-1040
CHRIST N DALMARES
13809 TALLGRASS TRAIL
ORLAND PARK, IL 60462

17-03-202-072-1041
CHELSEA CRYMES
304 BAMBOO LANE
LARGO, FL 33770

17-03-202-072-1042
PHILIP BYUN
33 E CEDAR ST 8B
CHICAGO, IL 60611

17-03-202-072-1043
YELENA PINKHASIK
25 NORTHERN AVE UNIT
BOSTON, MA 22101

17-03-202-072-1044
JAMES N CAHILL
1111 HOLLY LANE
ENDWELL, NY 13760

17-03-202-072-1045
OGLESBY
9223 HIDDEN FARM RD
ALTO LOMA, CA 91737

17-03-202-072-1046
CORY & JANE AZZI
1717 S LEE ST
APPLETON, WI 54915

17-03-202-072-1047
KAREN GLENNON
10200 S SAWYER
EVERGREEN PK, IL 60805

17-03-202-072-1048
THOMAS CHANG
1601 TRENT AVE
NAPERVILLE, IL 60563

17-03-202-072-1049
RYAN JOHNSON
33 E CEDAR ST APT 9A
CHICAGO, IL 60611

17-03-202-072-1050
KYLENE E CANHAM
33 E CEDAR ST 9B
CHICAGO, IL 60611

17-03-202-072-1051
SUZANNE PRYSAK
33 EAST CEDAR 9
CHICAGO, IL 60611

17-03-202-072-1052
SUZANNE PRYSAK
33 EAST CEDAR 9
CHICAGO, IL 60611

17-03-202-072-1053
SUZANNE J PRYSAK
33 E CEDAR ST #9E
CHICAGO, IL 60611

17-03-202-072-1054
ROYCE ZOBELL
33 E CEDAR ST APT 9E
CHICAGO, IL 60611

17-03-202-072-1055
CINDY H NELSON
586 GOLFPVIEW DR
N BARRINGTON, IL 60010

17-03-202-072-1056
MARY C KONSTANT
33 E CEDAR 9H
CHICAGO, IL 60611

17-03-202-072-1057
S J SINGH K GOPAL
33 E CEDAR ST 10A
CHICAGO, IL 60611

17-03-202-072-1058
JESSE RAE MARA
33 E CEDAR ST UNIT 10B
CHICAGO, IL 60611

17-03-202-072-1059
MICHAEL MCDONALD
33 E CEDAR ST APT 10C
CHICAGO, IL 60611

17-03-202-072-1060
GARY WOLFSON
33 E CEDAR ST
CHICAGO, IL 60611

17-03-202-072-1061
WILLIAM W GREEN III
91 LATITUDE LANE
MT PLEASANT, SC 29464

17-03-202-072-1062
LEON HELLER TRUSTEE TH
1040 N LAKE SHORE DR 10
CHICAGO, IL 60611

17-03-202-072-1063
ADELL BYNUM TRUSTEE TH
33 E CEDAR ST APT 10G
CHICAGO, IL 60611

17-03-202-072-1064
ARTHUR F GREENAN JR
33 E CEDAR ST APT 10H
CHICAGO, IL 60611

17-03-202-072-1065
MIYOKO BOYD
33 E CEDAR ST APT 11A
CHICAGO, IL 60611

17-03-202-072-1066
TIGRIS PROPERTIES INC
18 WEST 113 BELAIR CT
DARIEN, IL 60561

17-03-202-072-1067
ROBERT QUINN
4641 SULPHUR SPRINGS
HOOVER, AL 35226

17-03-202-072-1068
MARCO LOERA
3702 S HONORE ST
CHICAGO, IL 60609

17-03-202-072-1069
ANTHONY PESCATORE & JE
33 E CEDAR ST APT 11E
CHICAGO, IL 60611

17-03-202-072-1070
BARBARA THOMAS
33 E CEDAR ST 11F
CHICAGO, IL 60611

17-03-202-072-1071
KETAN H SANGHAVI
801 LIBAL ST
DE PERE, WI 54115

17-03-202-072-1072
FRED KOERMER
W3676 MAPLE LN
LAKE GENEVA, WI 53147

17-03-202-072-1073
SARAH E GRIMM
33 E CEDAR ST #12A
CHICAGO, IL 60611

17-03-202-072-1074
RYAN P JOHNSON
33 E CEDAR ST APT 12B
CHICAGO, IL 60611

17-03-202-072-1075
JOSHUA SKIBA
33 E CEDAR ST APT 12C
CHICAGO, IL 60611

17-03-202-072-1076
LINDSEY ANN SHANE
33 E CEDAR #12D
CHICAGO, IL 60611

17-03-202-072-1077
STEVEN PLOURDE
33 E CEDAR ST APT 12E
CHICAGO, IL 60611

17-03-202-072-1078
JILL SIDER
1200 N LK SHR DR #604
CHICAGO, IL 60610

17-03-202-072-1079
JOSEPH R GULI JR
12 E CEDAR ST #125G
CHICAGO, IL 60611

17-03-202-072-1080
D HARROW
33 E CEDAR 12H
CHICAGO, IL 60611

17-03-202-072-1081
A ZURAW
33 E CEDAR ST14A
CHICAGO, IL 60611

17-03-202-072-1082
ROCHELLE ZIEGLER
3445 N ELAINE PL 1N
CHICAGO, IL 60657

17-03-202-072-1083
VIVIANA AVILA
33 E CEDAR ST APT 14C
CHICAGO, IL 60611

17-03-202-072-1084
KRISTIN M FOSTER
33 E CEDAR ST APT 14D
CHICAGO, IL 60611

17-03-202-072-1085
DAVIS G ANDERSON AS TU
33 E CEDAR ST APT 14E
CHICAGO, IL 60611

17-03-202-072-1086
CAROLINE FISCHER
33 EAST CEDAR 14F
CHICAGO, IL 60611

17-03-202-072-1087
AARON MOORE
33 E CEDAR ST APT 14G
CHICAGO, IL 60611

17-03-202-072-1088
JOHN M NOVAK
33 EAST CEDAR
CHICAGO, IL 60611

17-03-202-072-1089
MICHAEL & MARILYN FREY
33 EAST CEDAR 15A
CHICAGO, IL 60611

17-03-202-072-1090
ROBERT JAMES PAYTON
690 GARFIELD AVE
LAKE BLUFF, IL 60044

17-03-202-072-1091
SIOBHAN K MCDERMOTT
33 E CEDAR ST #15C
CHICAGO, IL 60611

17-03-202-072-1092
A CONTOS & R PASTERIS
1223 WEST ACRES RD
JOLIET, IL 60435

17-03-202-072-1093
MARY A PERINO FLEMING
5843 N OCONTO AV
CHICAGO, IL 60631

17-03-202-072-1094
HANA KIM
2020 SAINT REGIS DR508
LOMBARD, IL 60148

17-03-202-072-1095
LAUREN BERNAY
33 E CEDAR ST #15G
CHICAGO, IL 60611

17-03-202-072-1096
SHERRY YONKE
921 S CAMPBELL AVE
WHEATON, IL 60189

17-03-202-072-1099
N KURTEN
7821 DAVIS DR
ST LOUIS, MO 63105

17-03-202-072-1102
WILLIAM C THOMPSON
33 EAST CEDAR ST 16F
CHICAGO, IL 60611

17-03-202-072-1105
DEBRA E WYSHINSKI
33 E CEDAR 17A
CHICAGO, IL 60611

17-03-202-072-1108
JOHN SHILOH SCHROCK
33 E CEDAR ST APT 17D
CHICAGO, IL 60611

17-03-202-072-1111
ALEXANDRA D HIRALES
33 E CEDAR ST APT 17G
CHICAGO, IL 60611

17-03-202-072-1114
KRISMA PATEL
33 E CEDAR ST APT 18B
CHICAGO, IL 60611

17-03-202-072-1117
RONALD CALVERT
6440 W HOWARD ST
NILES, IL 60714

17-03-202-072-1120
MEGHAN LANDECK
33 E CEDAR ST APT 18H
CHICAGO, IL 60611

17-03-202-072-1097
MEGAN MAGUIRE WARD
33 E CEDAR ST APT 16A
CHICAGO, IL 60611

17-03-202-072-1100
CARLA BARNES
33 E CEDAR ST APT 16D
CHICAGO, IL 60611

17-03-202-072-1103
CARRERA THIBODEAUX
33 E CEDAR ST APT 16G
CHICAGO, IL 60611

17-03-202-072-1106
MALVIKA R JETHMALANI
55 E ERIE ST APT 2202
CHICAGO, IL 60611

17-03-202-072-1109
CAMILLE VILORIA
33 E CEDAR ST APT 17E
CHICAGO, IL 60611

17-03-202-072-1112
TRACEY WEINBERG
2438 N SURREY CT
CHICAGO, IL 60614

17-03-202-072-1115
VISHAL SHAH
33 E CEDAR ST APT 18C
CHICAGO, IL 60611

17-03-202-072-1118
SCOTT LEANNAIS
12744 GRANDE PINES BLV
PLAINFIELD, IL 60585

17-03-202-072-1121
GEOFFREY HIRT
9540 LAWLER AVE
SKOKIE, IL 60077

17-03-202-072-1098
MATTHEW R CASE
33 E CEDAR ST APT 16B
CHICAGO, IL 60611

17-03-202-072-1101
NICK & NANCY KURTEN
7821 DAVIS DR
ST LOUIS, MO 63105

17-03-202-072-1104
FATEMEH MALEKI RAEI
33 E CEDAR ST APT 16H
CHICAGO, IL 60611

17-03-202-072-1107
BRIAN BUEHLING
236 S ARLINGTON
ELMHURST, IL 60126

17-03-202-072-1110
JOSHUA PEACE
1797 W GOLDENGATE CT
ADDISON, IL 60101

17-03-202-072-1113
PENELOPE A ZURAW
33 E CEDAR ST #18A
CHICAGO, IL 60611

17-03-202-072-1116
KHAJA PROPERTIES LLC
19916 W OLD MEADOW TRL
LONG GROVE, IL 60047

17-03-202-072-1119
CARLA SCHLEMMER
250 STEEPLECHASE RD
BARRINGTON, IL 60010

17-03-202-072-1122
GEOFFREY HIRT
9540 LAWLER AVE
SKOKIE, IL 60077

17-03-202-072-1123
ZUNILDA G CONFORTE & S
33 E CEDAR ST APT 19C
CHICAGO, IL 60611

17-03-202-072-1124
RALPH ALLEN
515 PARK ST APT 1
SAUGATUCK, MI 49453

17-03-202-072-1125
VATSALA GOYAL
33 E CEDAR ST 19E
CHICAGO, IL 60611

17-03-202-072-1128
STEVEN G KOOPMAN
33 E CEDAR ST APT 19H
CHICAGO, IL 60611

17-03-202-072-1129
CHRIST N DALMARES
13809 TALLGRASS TRL
ORLAND PK, IL 60462

17-03-202-072-1130
KELLY GRAVES
20 E CEDAR ST APT 10A
CHICAGO, IL 60611

17-03-202-072-1131
DOUGLAS WHEELER
120 COLUMBIA TURNPIKE
FLORHAM PARK, NJ 79322

17-03-202-072-1132
LAWRENCE FEY
20 E CEDAR ST
CHICAGO, IL 60611

17-03-202-072-1133
GERSLD LANZ
20 E CEDAR 12D
CHICAGO, IL 60611

17-03-202-072-1134
RICHARD G SCALISE
231 FIALA WOODS CT
NAPERVILLE, IL 60565

17-03-202-072-1135
CLIFTON WILKOW
20 E CEDAR ST 18C
CHICAGO, IL 60611

17-03-202-072-1136
TURTLE WAX INC
2250 PINEHURST STE 150
ADDISON, IL 60101

17-03-202-072-1137
TURTLE WAX INC
2250 PINEHURST STE 150
ADDISON, IL 60101

17-03-202-072-1138
CHICAGO TITLE LAND TRU
66 E CEDAR ST
CHICAGO, IL 60611

17-03-202-072-1139
CLIFTON WILKOW
20 E CEDAR ST 18C
CHICAGO, IL 60611

17-03-202-072-1140
DAVID FOX
48 E CEDAR ST
CHICAGO, IL 60611

17-03-202-072-1141
MATTHEW LEWISMAN
20 E CEDAR ST APT 12B
CHICAGO, IL 60611

17-03-202-072-1142
JOHN S GABLE
42 E CEDAR ST
CHICAGO, IL 60611

17-03-202-072-1143
JOHN & NANCY FURR
50 E CEDAR ST
CHICAGO, IL 60611

17-03-202-072-1144
ROBERT J JOHANNIGMAN
20 E CEDAR ST APT 10D
CHICAGO, IL 60611

17-03-202-072-1145
SCOTT LEANNAIS
33 E CEDAR #18F
CHICAGO, IL 60611

17-03-202-072-1146
JOHN K LANE
70 E CEDAR
CHICAGO, IL 60611

17-03-202-072-1147
GEOFFREY A HIRT
46 E CEDAR ST
CHICAGO, IL 60611

17-03-202-072-1148
GEOFFREY A HIRT
46 E CEDAR ST
CHICAGO, IL 60611

17-03-202-072-1149
CHARLES C EDWARDS
20 E CEDAR ST #10C
CHICAGO, IL 60611

17-03-202-072-1150
THOMAS C HOMBURGER
20 E CEDAR ST 2F
CHICAGO, IL 60611

17-03-202-072-1151
THOMAS C HOMBURGER
20 E CEDAR ST
CHICAGO, IL 60611

17-03-202-072-1152
CHICAGO TITLE LAND TRU
66 E CEDAR ST
CHICAGO, IL 60611

17-03-202-072-1153
KHAJA PROPERTIES LLC
19916 W OLD MEADOW TRL
LONG GROVE, IL 60047

17-03-202-072-1154
MICHAEL G ZOBEL
42 E CEDAR 2
CHICAGO, IL 60611

17-03-202-072-1155
C & A CUMMINS
20 E CEDAR ST UNIT 12C
CHICAGO, IL 60611

17-03-202-072-1156
JULIE FABER
33 E CEDAR P28
CHICAGO, IL 60611

17-03-202-072-1157
MICHAEL G ZOBEL
42 E CEDAR 2
CHICAGO, IL 60611

17-03-202-072-1158
MARVA PAVLL
33 EAST CEDAR ST P30
CHICAGO, IL 60611

17-03-202-072-1159
ALISA BLOOM
20 EAST CEDAR STREET
CHICAGO, IL 60611

17-03-202-072-1160
THOMAS CHANG
1601 TRENT AVE
NAPERVILLE, IL 60563

17-03-202-072-1161
JACK & SANDRA GUTHMAN
30 E CEDAR ST
CHICAGO, IL 60611

17-03-202-072-1162
JAMES CHIN
33 E CEDAR ST UNIT 6D
CHICAGO, IL 60611

17-03-202-072-1163
KRISTIN M FOSTER
33 E CEDAR ST APT 14D
CHICAGO, IL 60611

17-03-202-072-1164
WALTER STENDER
20 E CEDAR ST 14C
CHICAGO, IL 60611

17-03-202-072-1165
BERTA SHAPIRO
20 E CEDAR ST 16D
CHICAGO, IL 60611

17-03-202-072-1166
GEOFFREY A HIRT
46 E CEDAR ST
CHICAGO, IL 60611

17-03-202-072-1167
RONALD TAPPER
3055 HARBOR DR #603
FT LAUDERDLE, FL 33316

17-03-202-072-1168
JOHN NOVAK
33 E CEDAR ST #14H
CHICAGO, IL 60611

17-03-202-072-1169
MICHAEL KAVANAU
20 E CEDAR ST APT 18D
CHICAGO, IL 60611

17-03-202-072-1170
THEO WOLFENSBERGER
344 PORTOFINO DRIVE
PUNTA GORDA, FL 33950

17-03-202-072-1171
CARLA SCHLEMMER
250 STEEPLECHASE RD
BARRINGTON, IL 60010

17-03-202-072-1172
ANDREAS FRANK
5 KANE AVE
SKANEATELES, NY 13152

17-03-202-072-1173
MICHAEL MCDONALD
33 E CEDAR ST APT 10C
CHICAGO, IL 60611

17-03-202-072-1174
MICHAEL KAVANAU
20 E CEDAR ST APT 18D
CHICAGO, IL 60611

17-03-202-072-1175
ISABELL SIEGEL TRUSTEE
20 E CEDAR ST APT 12A
CHICAGO, IL 60611

17-03-202-072-1176
CAROL BRANDT AS TRUSTE
20 E CEDAR ST APT 19C
CHICAGO, IL 60611

17-03-202-072-1177
WILLIAM W GREEN III
91 LATITUDE LANE
MOUNT PLEASA, SC 29464

17-03-202-072-1178
WILLIA W MOORE II
20 E CEDAR #8D
CHICAGO, IL 60611

17-03-202-072-1179
SUSAN J SVIGOS TRUSTEE
39 E ELM ST
CHICAGO, IL 60611

17-03-202-072-1180
S OKEEFE & H MOORE
20 E CEDAR #16C
CHICAGO, IL 60611

17-03-202-072-1181
BRIAN BUEHLING
236 S ARLINGTON
ELMHURST, IL 60126

17-03-202-072-1182
WILLIAM M SINENI
9001 KATHY CT
ORLAND PARK, IL 60462

17-03-202-072-1183
STEVEN M KAPLAN
21 E CEDAR ST
CHICAGO, IL 60611

17-03-202-072-1184
ROBERT QUINN
4641 SULPHUR SPRINGS
HOOVER, AL 35226

17-03-202-072-1185
DANIEL ROSENTHAL
721 23RD STREET
SANTA MONICA, CA 90402

17-03-202-072-1186
LAURIE E PENSLER
1120 N LK SHR DR 15B
CHICAGO, IL 60611

17-03-202-072-1187
ANTHONY PESCATORE & JE
33 E CEDAR ST APT 11E
CHICAGO, IL 60611

17-03-202-072-1188
ANTHONY SOBEL
1955 TELEGRAPH RD
BANNOCKBURN, IL 60015

17-03-202-072-1189
D HARROW
33 E CEDAR 12H
CHICAGO, IL 60611

17-03-202-072-1190
VIRGINIA FARLEY
33 E CEDAR ST UNIT 5G
CHICAGO, IL 60611

17-03-202-072-1191
KONSTANTINA NASTOU
1501 N STATE PKWY #6C
CHICAGO, IL 60610

17-03-202-072-1192
RICHARD G SCALISE TR
53 E ELM ST
CHICAGO, IL 60611

17-03-202-072-1193
MICHAEL & MARILYN FREY
33 EAST CEDAR P65
CHICAGO, IL 60611

17-03-202-072-1194
JOE HUANG
52 E CEDAR ST
CHICAGO, IL 60611

17-03-202-072-1195
STEPHEN J MAYERI
PO BOX 13709
SAN LUIS OBI, CA 93406

17-03-202-072-1196
RYAN SHELEY & PATRICIA
59 AINTREE RD
ST CHARLES, IL 60174

17-03-202-072-1197
TRACEY WEINBERG
2438 N SURREY CT
CHICAGO, IL 60614

17-03-202-072-1198
ANDREW YONKE
908 COUNTRYSIDE DR
WHEATON, IL 60187

17-03-202-072-1199
HUNTER CASE
33 E CEDAR ST #5D
CHICAGO, IL 60611

17-03-202-072-1200
PHYLLIS KIPNIS
20 E CEDAR ST APT 2B
CHICAGO, IL 60611

17-03-202-072-1201
PHILIP BYUN
33 EAST CEDAR ST 8B
CHICAGO, IL 60611

17-03-202-072-1202
JILLIAN M HAAS
7507 N OTTAWA ST
CHICAGO, IL 60631

17-03-202-072-1203
C & A CUMMINS
20 E CEDAR ST UNIT 12C
CHICAGO, IL 60611

17-03-202-072-1204
MARCIA M SCHULTZ
55 W DELAWARE #707
CHICAGO, IL 60610

17-03-202-072-1205
KELLY KAVANAU
20 E CEDAR ST APT 18D
CHICAGO, IL 60611

17-03-202-072-1206
FRED G KOERMER
33 E CEDAR ST 11 H
CHICAGO, IL 60611

17-03-202-072-1207
KELLY GRAVES
20 E CEDAR ST APT 10A
CHICAGO, IL 60611

17-03-202-072-1208
JENNIFER E JONES
33 E CEDAR UNIT 17D
CHICAGO, IL 60611

17-03-202-072-1209
LARRY SELANDER
20 E CEDAR 8B
CHICAGO, IL 60611

17-03-202-072-1210
JOSEPH R GULI JR
12 E CEDAR ST #125G
CHICAGO, IL 60611

17-03-202-072-1211
BARBARA THOMAS
33 E CEDAR ST -P83
CHICAGO, IL 60611

17-03-202-072-1212
STEPHEN J MAYERI
PO BOX 13709
SAN LUIS OBI, CA 93406

17-03-202-072-1213
LARRY SELANDER
20 E CEDAR #8B
CHICAGO, IL 60611

17-03-202-072-1214
STEVEN M KAPLAN
21 E CEDAR ST
CHICAGO, IL 60611

17-03-202-072-1215
MARK & KATHY BALES
33 E CEDAR 4A
CHICAGO, IL 60611

17-03-202-072-1216
JOEL RAPHAELSON
20 E CEDAR #8A
CHICAGO, IL 60611

17-03-202-072-1217
TERRY J TASCHE
845 S JOSEPHINE ST
DENVER, CO 80209

17-03-202-072-1218
MORRIS L FLOYD
33 E CEDAR 19F
CHICAGO, IL 60611

17-03-202-072-1219
BONO OCCIDENTAL LP
101 S ROSSMORE AVE
LOS ANGELES, CA 90004

17-03-203-004-0000
MATTHEW ANNENBERG
451 BROOME ST
NEW YORK, NY 10013

17-03-203-005-0000
MATTHEW ANNENBERG
451 BROOME ST APT 9 E
NEW YORK, NY 10013

17-03-203-009-1001
TWO EAST OAK RTY TAFT
111 E WACKER DR#2800
CHICAGO, IL 60601

17-03-203-009-1002
TWO EAST OAK RTY TAFT
111 E WACKER DR#2800
CHICAGO, IL 60601

17-03-203-009-1003
TWO EAST OAK REALTY
2 E OAK ST STE OFC
CHICAGO, IL 60611

17-03-203-009-1004
TWO EAST OAK RTY TAFT
111 E WACKER DR#2800
CHICAGO, IL 60601

17-03-203-009-1005
TWO EAST OAK RTY TAFT
111 E WACKER DR#2800
CHICAGO, IL 60601

17-03-203-009-1006
TWO EAST OAK RTY TAFT
111 E WACKER DR#2800
CHICAGO, IL 60601

17-03-203-009-1007
TWO EAST OAK RTY TAFT
111 E WACKER DR#2800
CHICAGO, IL 60601

17-03-203-009-1008
TWO EAST OAK RTY TAFT
111 E WACKER DR#2800
CHICAGO, IL 60601

17-03-203-009-1009
TWO EAST OAK RTY TAFT
111 E WACKER DR#2800
CHICAGO, IL 60601

17-03-203-009-1010
TWO EAST OAK RTY TAFT
111 E WACKER DR#2800
CHICAGO, IL 60601

17-03-203-009-1011
TWO EAST OAK RTY TAFT
111 E WACKER DR#2800
CHICAGO, IL 60601

17-03-203-009-1012
VIRAJ KAMDAR
2 E OAK ST 1901
CHICAGO, IL 60611

17-03-203-009-1013
TWO EAST OAK RTY TAFT
111 E WACKER DR#2800
CHICAGO, IL 60601

17-03-203-009-1014
TWO EAST OAK RTY TAFT
111 E WACKER DR#2800
CHICAGO, IL 60601

17-03-203-009-1015
TWO EAST OAK RTY TAFT
111 E WACKER DR#2800
CHICAGO, IL 60601

17-03-203-009-1016
JAMES W DAVIS
204 E ILLINOIS AV
ST CHARLES, IL 60174

17-03-203-009-1017
TWO EAST OAK RTY TAFT
111 E WACKER DR#2800
CHICAGO, IL 60601

17-03-203-009-1018
TWO EAST OAK RTY TAFT
111 E WACKER DR#2800
CHICAGO, IL 60601

17-03-203-009-1019
TWO EAST OAK RTY TAFT
111 E WACKER DR#2800
CHICAGO, IL 60601

17-03-203-009-1020
TWO EAST OAK RTY TAFT
111 E WACKER DR#2800
CHICAGO, IL 60601

17-03-203-009-1021
TWO EAST OAK RTY TAFT
111 E WACKER DR#2800
CHICAGO, IL 60601

17-03-203-009-1022
TWO EAST OAK RTY TAFT
111 E WACKER DR#2800
CHICAGO, IL 60601

17-03-203-009-1023
TWO EAST OAK RTY TAFT
111 E WACKER DR#2800
CHICAGO, IL 60601

17-03-203-009-1024
TWO EAST OAK RTY TAFT
111 E WACKER DR#2800
CHICAGO, IL 60601

17-03-203-009-1025
TWO EAST OAK RTY TAFT
111 E WACKER DR#2800
CHICAGO, IL 60601

17-03-203-009-1026
TWO EAST OAK RTY TAFT
111 E WACKER DR#2800
CHICAGO, IL 60601

17-03-203-009-1027
TWO EAST OAK RTY TAFT
111 E WACKER DR#2800
CHICAGO, IL 60601

17-03-203-009-1028
TWO EAST OAK RTY TAFT
111 E WACKER DR#2800
CHICAGO, IL 60601

17-03-203-009-1029
TWO EAST OAK RTY TAFT
111 E WACKER DR#2800
CHICAGO, IL 60601

17-03-203-009-1030
TWO EAST OAK RTY TAFT
111 E WACKER DR#2800
CHICAGO, IL 60601

17-03-203-009-1031
JERRY & DEBORAH STALLS
1316 THE PRESERVE TRAL
CHAPEL HILL, NC 27517

17-03-203-009-1032
TWO EAST OAK RTY TAFT
111 E WACKER DR#2800
CHICAGO, IL 60601

17-03-203-009-1033
SCOTT RICKEY
1631 N ASHLAND AVE
CHICAGO, IL 60622

17-03-203-009-1034
TWO EAST OAK RTY TAFT
111 E WACKER DR#2800
CHICAGO, IL 60601

17-03-203-009-1035
TWO EAST OAK REALTY
2 E OAK ST STE OFC
CHICAGO, IL 60611

17-03-203-009-1036
TWO EAST OAK RTY TAFT
111 E WACKER DR#2800
CHICAGO, IL 60601

17-03-203-009-1037
TWO EAST OAK RTY TAFT
111 E WACKER DR#2800
CHICAGO, IL 60601

17-03-203-009-1038
TWO EAST OAK RTY TAFT
111 E WACKER DR#2800
CHICAGO, IL 60601

17-03-203-009-1039
TWO EAST OAK RTY TAFT
111 E WACKER DR#2800
CHICAGO, IL 60601

17-03-203-009-1040
TWO EAST OAK RTY TAFT
111 E WACKER DR#2800
CHICAGO, IL 60601

17-03-203-009-1041
TWO EAST OAK RTY TAFT
111 E WACKER DR#2800
CHICAGO, IL 60601

17-03-203-009-1042
TWO EAST OAK RTY TAFT
111 E WACKER DR#2800
CHICAGO, IL 60601

17-03-203-009-1043
TWO EAST OAK RTY TAFT
111 E WACKER DR#2800
CHICAGO, IL 60601

17-03-203-009-1044
TWO EAST OAK RTY TAFT
111 E WACKER DR#2800
CHICAGO, IL 60601

17-03-203-009-1045
TWO EAST OAK RTY TAFT
111 E WACKER DR#2800
CHICAGO, IL 60601

17-03-203-009-1046
TWO EAST OAK RTY TAFT
111 E WACKER DR#2800
CHICAGO, IL 60601

17-03-203-009-1047
TWO EAST OAK RTY TAFT
111 E WACKER DR#2800
CHICAGO, IL 60601

17-03-203-009-1048
TWO EAST OAK RTY TAFT
111 E WACKER DR#2800
CHICAGO, IL 60601

17-03-203-009-1049
TWO EAST OAK RTY TAFT
111 E WACKER DR#2800
CHICAGO, IL 60601

17-03-203-009-1050
TWO EAST OAK RTY TAFT
111 E WACKER DR#2800
CHICAGO, IL 60601

17-03-203-009-1051
TWO EAST OAK RTY TAFT
111 E WACKER DR#2800
CHICAGO, IL 60601

17-03-203-009-1052
TWO EAST OAK RTY TAFT
111 E WACKER DR#2800
CHICAGO, IL 60601

17-03-203-009-1053
TWO EAST OAK RTY TAFT
111 E WACKER DR#2800
CHICAGO, IL 60601

17-03-203-009-1054
TWO EAST OAK RTY TAFT
111 E WACKER DR#2800
CHICAGO, IL 60601

17-03-203-009-1055
TWO EAST OAK RTY TAFT
111 E WACKER DR#2800
CHICAGO, IL 60601

17-03-203-009-1056
TWO EAST OAK RTY TAFT
111 E WACKER DR#2800
CHICAGO, IL 60601

17-03-203-009-1057
TWO EAST OAK RTY TAFT
111 E WACKER DR#2800
CHICAGO, IL 60601

17-03-203-009-1058
TWO EAST OAK RTY TAFT
111 E WACKER DR#2800
CHICAGO, IL 60601

17-03-203-009-1059
TWO EAST OAK RTY TAFT
111 E WACKER DR#2800
CHICAGO, IL 60601

17-03-203-009-1060
TWO EAST OAK RTY TAFT
111 E WACKER DR#2800
CHICAGO, IL 60601

17-03-203-009-1061
TWO EAST OAK RTY TAFT
111 E WACKER DR#2800
CHICAGO, IL 60601

17-03-203-009-1062
TWO EAST OAK RTY TAFT
111 E WACKER DR#2800
CHICAGO, IL 60601

17-03-203-009-1063
TWO EAST OAK RTY TAFT
111 E WACKER DR#2800
CHICAGO, IL 60601

17-03-203-009-1064
LAUREN SEYMOUR
2 EAST OAK #903
CHICAGO, IL 60611

17-03-203-009-1065
TWO EAST OAK RTY TAFT
111 E WACKER DR#2800
CHICAGO, IL 60601

17-03-203-009-1066
TWO EAST OAK RTY TAFT
111 E WACKER DR#2800
CHICAGO, IL 60601

17-03-203-009-1067
TWO EAST OAK RTY TAFT
111 E WACKER DR#2800
CHICAGO, IL 60601

17-03-203-009-1068
TWO EAST OAK RTY TAFT
111 E WACKER DR#2800
CHICAGO, IL 60601

17-03-203-009-1069
TWO EAST OAK RTY TAFT
111 E WACKER DR#2800
CHICAGO, IL 60601

17-03-203-009-1070
TWO EAST OAK RTY TAFT
111 E WACKER DR#2800
CHICAGO, IL 60601

17-03-203-009-1071
TWO EAST OAK RTY TAFT
111 E WACKER DR#2800
CHICAGO, IL 60601

17-03-203-009-1072
REALTY & MORTGAGE CO
1509 W BERWYN AVE 200
CHICAGO, IL 60640

17-03-203-009-1073
TWO EAST OAK RTY TAFT
111 E WACKER DR#2800
CHICAGO, IL 60601

17-03-203-009-1074
TWO EAST OAK RTY TAFT
111 E WACKER DR#2800
CHICAGO, IL 60601

17-03-203-009-1075
TWO EAST OAK RTY TAFT
111 E WACKER DR#2800
CHICAGO, IL 60601

17-03-203-009-1076
KRYSTOFER DROGOSZEWSKI
2 E OAK ST APT 2103
CHICAGO, IL 60611

17-03-203-009-1077
TWO EAST OAK RTY TAFT
111 E WACKER DR#2800
CHICAGO, IL 60601

17-03-203-009-1078
TWO EAST OAK RTY TAFT
111 E WACKER DR#2800
CHICAGO, IL 60601

17-03-203-009-1079
TWO EAST OAK RTY TAFT
111 E WACKER DR#2800
CHICAGO, IL 60601

17-03-203-009-1080
TWO EAST OAK RTY TAFT
111 E WACKER DR#2800
CHICAGO, IL 60601

17-03-203-009-1081
TWO EAST OAK RTY TAFT
111 E WACKER DR#2800
CHICAGO, IL 60601

17-03-203-009-1082
TWO EAST OAK RTY TAFT
111 E WACKER DR#2800
CHICAGO, IL 60601

17-03-203-009-1083
TWO EAST OAK RTY TAFT
111 E WACKER DR#2800
CHICAGO, IL 60601

17-03-203-009-1084
TWO EAST OAK RTY TAFT
111 E WACKER DR#2800
CHICAGO, IL 60601

17-03-203-009-1085
TWO EAST OAK RTY TAFT
111 E WACKER DR#2800
CHICAGO, IL 60601

17-03-203-009-1086
TWO EAST OAK RTY TAFT
111 E WACKER DR#2800
CHICAGO, IL 60601

17-03-203-009-1087
TWO EAST OAK RTY TAFT
111 E WACKER DR#2800
CHICAGO, IL 60601

17-03-203-009-1088
TWO EAST OAK RTY TAFT
111 E WACKER DR#2800
CHICAGO, IL 60601

17-03-203-009-1089
TWO EAST OAK RTY TAFT
111 E WACKER DR#2800
CHICAGO, IL 60601

17-03-203-009-1090
TWO EAST OAK RTY TAFT
111 E WACKER DR#2800
CHICAGO, IL 60601

17-03-203-009-1091
SYLVIA I RAITH
303 GATESBY RD
RIVERSIDE, IL 60546

17-03-203-009-1092
TWO EAST OAK RTY TAFT
111 E WACKER DR#2800
CHICAGO, IL 60601

17-03-203-009-1093
LOUIS A MOSES
2 EAST OAK ST #3803
CHICAGO, IL 60611

17-03-203-009-1094
TWO EAST OAK RTY TAFT
111 E WACKER DR#2800
CHICAGO, IL 60601

17-03-203-009-1095
TWO EAST OAK RTY TAFT
111 E WACKER DR#2800
CHICAGO, IL 60601

17-03-203-009-1096
TWO EAST OAK RTY TAFT
111 E WACKER DR#2800
CHICAGO, IL 60601

17-03-203-009-1097
TWO EAST OAK RTY TAFT
111 E WACKER DR#2800
CHICAGO, IL 60601

17-03-203-009-1098
TWO EAST OAK RTY TAFT
111 E WACKER DR#2800
CHICAGO, IL 60601

17-03-203-009-1099
TWO EAST OAK RTY TAFT
111 E WACKER DR#2800
CHICAGO, IL 60601

17-03-203-009-1100
TWO EAST OAK RTY TAFT
111 E WACKER DR#2800
CHICAGO, IL 60601

17-03-203-009-1101
TWO EAST OAK RTY TAFT
111 E WACKER DR#2800
CHICAGO, IL 60601

17-03-203-009-1102
TWO EAST OAK RTY TAFT
111 E WACKER DR#2800
CHICAGO, IL 60601

17-03-203-009-1103
TWO EAST OAK RTY TAFT
111 E WACKER DR#2800
CHICAGO, IL 60601

17-03-203-009-1104
TWO EAST OAK RTY TAFT
111 E WACKER DR#2800
CHICAGO, IL 60601

17-03-203-009-1105
TWO EAST OAK RTY TAFT
111 E WACKER DR#2800
CHICAGO, IL 60601

17-03-203-009-1106
TWO EAST OAK RTY TAFT
111 E WACKER DR#2800
CHICAGO, IL 60601

17-03-203-009-1107
TWO EAST OAK RTY TAFT
111 E WACKER DR#2800
CHICAGO, IL 60601

17-03-203-009-1108
GERARDO BALTAZAR & CRI
2 E OAK ST APT 2204
CHICAGO, IL 60611

17-03-203-009-1109
TWO EAST OAK RTY TAFT
111 E WACKER DR#2800
CHICAGO, IL 60601

17-03-203-009-1110
TWO EAST OAK RTY TAFT
111 E WACKER DR#2800
CHICAGO, IL 60601

17-03-203-009-1111
TWO EAST OAK RTY TAFT
111 E WACKER DR#2800
CHICAGO, IL 60601

17-03-203-009-1112
TWO EAST OAK RTY TAFT
111 E WACKER DR#2800
CHICAGO, IL 60601

17-03-203-009-1113
TWO EAST OAK RTY TAFT
111 E WACKER DR#2800
CHICAGO, IL 60601

17-03-203-009-1114
TWO EAST OAK RTY TAFT
111 E WACKER DR#2800
CHICAGO, IL 60601

17-03-203-009-1115
TWO EAST OAK REALTY
2 E OAK ST STE OFC
CHICAGO, IL 60611

17-03-203-009-1116
TWO EAST OAK RTY TAFT
111 E WACKER DR#2800
CHICAGO, IL 60601

17-03-203-009-1117
TWO EAST OAK RTY TAFT
111 E WACKER DR#2800
CHICAGO, IL 60601

17-03-203-009-1118
TAXPAYER OF
2 E OAK ST
CHICAGO, IL 60611

17-03-203-009-1119
TWO EAST OAK RTY TAFT
111 E WACKER DR#2800
CHICAGO, IL 60601

17-03-203-009-1120
TWO EAST OAK RTY TAFT
111 E WACKER DR#2800
CHICAGO, IL 60601

17-03-203-009-1121
TWO EAST OAK RTY TAFT
111 E WACKER DR#2800
CHICAGO, IL 60601

17-03-203-009-1122
TWO EAST OAK RTY TAFT
111 E WACKER DR#2800
CHICAGO, IL 60601

17-03-203-009-1123
TWO EAST OAK RTY TAFT
111 E WACKER DR#2800
CHICAGO, IL 60601

17-03-203-009-1124
TWO EAST OAK RTY TAFT
111 E WACKER DR#2800
CHICAGO, IL 60601

17-03-203-009-1125
TAXPAYER OF
2 E OAK ST
CHICAGO, IL 60611

17-03-203-009-1126
TWO EAST OAK RTY TAFT
111 E WACKER DR#2800
CHICAGO, IL 60601

17-03-203-009-1127
TWO EAST OAK RTY TAFT
111 E WACKER DR#2800
CHICAGO, IL 60601

17-03-203-009-1128
BOB HARTNETT
5564 MINK ST
JOHNSTOWN, OH 43031

17-03-203-009-1129
TWO EAST OAK RTY TAFT
111 E WACKER DR#2800
CHICAGO, IL 60601

17-03-203-009-1130
TWO EAST OAK RTY TAFT
111 E WACKER DR#2800
CHICAGO, IL 60601

17-03-203-009-1131
TWO EAST OAK RTY TAFT
111 E WACKER DR#2800
CHICAGO, IL 60601

17-03-203-009-1132
TWO EAST OAK RTY TAFT
111 E WACKER DR#2800
CHICAGO, IL 60601

17-03-203-009-1133
TWO EAST OAK RTY TAFT
111 E WACKER DR#2800
CHICAGO, IL 60601

17-03-203-009-1134
TWO EAST OAK RTY TAFT
111 E WACKER DR#2800
CHICAGO, IL 60601

17-03-203-009-1135
TWO EAST OAK RTY TAFT
111 E WACKER DR#2800
CHICAGO, IL 60601

17-03-203-009-1136
TWO EAST OAK RTY TAFT
111 E WACKER DR#2800
CHICAGO, IL 60601

17-03-203-009-1137
TWO EAST OAK RTY TAFT
111 E WACKER DR#2800
CHICAGO, IL 60601

17-03-203-009-1138
TWO EAST OAK RTY TAFT
111 E WACKER DR#2800
CHICAGO, IL 60601

17-03-203-009-1139
MARIE ALEXANDER
2 E OAK ST 2205
CHICAGO, IL 60611

17-03-203-009-1140
TWO EAST OAK RTY TAFT
111 E WACKER DR#2800
CHICAGO, IL 60601

17-03-203-009-1141
TWO EAST OAK RTY A DEL
111 E WACKER DR#2800
CHICAGO, IL 60601

17-03-203-009-1142
TWO EAST OAK RTY TAFT
111 E WACKER DR#2800
CHICAGO, IL 60601

17-03-203-009-1143
TWO EAST OAK RTY TAFT
111 E WACKER DR#2800
CHICAGO, IL 60601

17-03-203-009-1144
TWO EAST OAK RTY TAFT
111 E WACKER DR#2800
CHICAGO, IL 60601

17-03-203-009-1145
TWO EAST OAK RTY TAFT
111 E WACKER DR#2800
CHICAGO, IL 60601

17-03-203-009-1146
TWO EAST OAK RTY TAFT
111 E WACKER DR#2800
CHICAGO, IL 60601

17-03-203-009-1147
TWO EAST OAK RTY TAFT
111 E WACKER DR#2800
CHICAGO, IL 60601

17-03-203-009-1148
TWO EAST OAK RTY TAFT
111 E WACKER DR#2800
CHICAGO, IL 60601

17-03-203-009-1149
TWO EAST OAK RTY TAFT
111 E WACKER DR#2800
CHICAGO, IL 60601

17-03-203-009-1150
TWO EAST OAK RTY TAFT
111 E WACKER DR#2800
CHICAGO, IL 60601

17-03-203-009-1151
TWO EAST OAK RTY TAFT
111 E WACKER DR#2800
CHICAGO, IL 60601

17-03-203-009-1152
TWO EAST OAK RTY TAFT
111 E WACKER DR#2800
CHICAGO, IL 60601

17-03-203-009-1153
NELSON BERKOWITZ
2 E OAK ST 3605
CHICAGO, IL 60611

17-03-203-009-1154
TWO EAST OAK RTY TAFT
111 E WACKER DR#2800
CHICAGO, IL 60601

17-03-203-009-1155
TWO EAST OAK RTY TAFT
111 E WACKER DR#2800
CHICAGO, IL 60601

17-03-203-009-1156
DONNA A ROSE TRUSTEE
4280 GALT OCEAN DR#29D
FT LAUDERDAL, FL 33308

17-03-203-009-1157
TWO EAST OAK RTY TAFT
111 E WACKER DR#2800
CHICAGO, IL 60601

17-03-203-009-1158
ANDREW TARICO
2 E OAK ST #1106
CHICAGO, IL 60611

17-03-203-009-1159
TWO EAST OAK RTY TAFT
111 E WACKER DR#2800
CHICAGO, IL 60601

17-03-203-009-1160
TWO EAST OAK RTY TAFT
111 E WACKER DR#2800
CHICAGO, IL 60601

17-03-203-009-1161
TWO EAST OAK RTY TAFT
111 E WACKER DR#2800
CHICAGO, IL 60601

17-03-203-009-1162
CHGO TITLE TR D CHERRY
2 E OAK ST 1506
CHICAGO, IL 60611

17-03-203-009-1163
TWO EAST OAK RTY TAFT
111 E WACKER DR#2800
CHICAGO, IL 60601

17-03-203-009-1164
TWO EAST OAK REALTY
2 E OAK ST STE OFC
CHICAGO, IL 60611

17-03-203-009-1165
TWO EAST OAK RTY TAFT
111 E WACKER DR#2800
CHICAGO, IL 60601

17-03-203-009-1166
TWO EAST OAK RTY TAFT
111 E WACKER DR#2800
CHICAGO, IL 60601

17-03-203-009-1167
TWO EAST OAK RTY TAFT
111 E WACKER DR#2800
CHICAGO, IL 60601

17-03-203-009-1168
TWO EAST OAK RTY TAFT
111 E WACKER DR#2800
CHICAGO, IL 60601

17-03-203-009-1169
TWO EAST OAK RTY TAFT
111 E WACKER DR#2800
CHICAGO, IL 60601

17-03-203-009-1170
URVICH THAKKAR
2 EAST OAK ST #2306
CHICAGO, IL 60611

17-03-203-009-1171
TWO EAST OAK RTY TAFT
111 E WACKER DR#2800
CHICAGO, IL 60601

17-03-203-009-1172
NORMAN MADANYAN
6261 W 128TH PL
PALOS HTS, IL 60463

17-03-203-009-1173
TAXPAYER OF
2 E OAK ST
CHICAGO, IL 60611

17-03-203-009-1174
TWO EAST OAK RTY TAFT
111 E WACKER DR#2800
CHICAGO, IL 60601

17-03-203-009-1175
FREDERIC W MORTON JR
2134 GREENCREST
SAN ANTONIO, TX 78213

17-03-203-009-1176
TWO EAST OAK RTY TAFT
111 E WACKER DR#2800
CHICAGO, IL 60601

17-03-203-009-1177
V2 TWO EAST OAK LLC
815 BRAZOS ST 500
AUSTIN, TX 78701

17-03-203-009-1178
TWO EAST OAK RTY TAFT
111 E WACKER DR#2800
CHICAGO, IL 60601

17-03-203-009-1179
TWO EAST OAK RTY TAFT
111 E WACKER DR#2800
CHICAGO, IL 60601

17-03-203-009-1180
PETER WESOLOWSKI
2 E OAK ST UNIT 3306
CHICAGO, IL 60611

17-03-203-009-1181
TWO EAST OAK RTY TAFT
111 E WACKER DR#2800
CHICAGO, IL 60601

17-03-203-009-1182
DANIELLA LEINWAND
70 W HURON 2004
CHICAGO, IL 60654

17-03-203-009-1183
TWO EAST OAK RTY TAFT
111 E WACKER DR#2800
CHICAGO, IL 60601

17-03-203-009-1184
TWO EAST OAK RTY TAFT
111 E WACKER DR#2800
CHICAGO, IL 60601

17-03-203-009-1185
TWO EAST OAK RTY TAFT
111 E WACKER DR#2800
CHICAGO, IL 60601

17-03-203-009-1186
TWO EAST OAK RTY TAFT
111 E WACKER DR#2800
CHICAGO, IL 60601

17-03-203-009-1187
TWO EAST OAK REALTY
2 E OAK ST STE OFC
CHICAGO, IL 60611

17-03-203-009-1188
TWO EAST OAK RTY TAFT
111 E WACKER DR#2800
CHICAGO, IL 60601

17-03-203-009-1189
ROBERT SCHWEITZER
2687 N W 64TH BLVD
BOCA RATON, FL 33496

17-03-203-009-1190
TWO EAST OAK RTY TAFT
111 E WACKER DR#2800
CHICAGO, IL 60601

17-03-203-009-1191
TWO EAST OAK RTY TAFT
111 E WACKER DR#2800
CHICAGO, IL 60601

17-03-203-009-1192
TAXPAYER OF 7G
1550 N LAKE SHORE DR
CHICAGO, IL 60610

17-03-203-009-1193
TWO EAST OAK RTY TAFT
111 E WACKER DR#2800
CHICAGO, IL 60601

17-03-203-009-1194
TWO EAST OAK RTY TAFT
111 E WACKER DR#2800
CHICAGO, IL 60601

17-03-203-009-1195
TWO EAST OAK RTY TAFT
111 E WACKER DR#2800
CHICAGO, IL 60601

17-03-203-009-1196
TWO EAST OAK RTY TAFT
111 E WACKER DR#2800
CHICAGO, IL 60601

17-03-203-009-1197
TWO EAST OAK RTY TAFT
111 E WACKER DR#2800
CHICAGO, IL 60601

17-03-203-009-1198
TWO EAST OAK RTY TAFT
111 E WACKER DR#2800
CHICAGO, IL 60601

17-03-203-009-1199
TWO EAST OAK RTY TAFT
111 E WACKER DR#2800
CHICAGO, IL 60601

17-03-203-009-1200
TWO EAST OAK RTY TAFT
111 E WACKER DR#2800
CHICAGO, IL 60601

17-03-203-009-1201
TWO EAST OAK RTY TAFT
111 E WACKER DR#2800
CHICAGO, IL 60601

17-03-203-009-1202
TWO EAST OAK RTY TAFT
111 E WACKER DR#2800
CHICAGO, IL 60601

17-03-203-009-1203
TWO EAST OAK RTY TAFT
111 E WACKER DR#2800
CHICAGO, IL 60601

17-03-203-009-1204
TWO EAST OAK RTY TAFT
111 E WACKER DR#2800
CHICAGO, IL 60601

17-03-203-009-1205
TWO EAST OAK RTY TAFT
111 E WACKER DR#2800
CHICAGO, IL 60601

17-03-203-009-1206
TWO EAST OAK RTY TAFT
111 E WACKER DR#2800
CHICAGO, IL 60601

17-03-203-009-1207
TERESA A DALL
1811 EVANSTON AV
KALAMAZOO, MI 49008

17-03-203-009-1208
TWO EAST OAK RTY TAFT
111 E WACKER DR#2800
CHICAGO, IL 60601

17-03-203-009-1209
TWO EAST OAK RTY TAFT
111 E WACKER DR#2800
CHICAGO, IL 60601

17-03-203-009-1210
TWO EAST OAK RTY TAFT
111 E WACKER DR#2800
CHICAGO, IL 60601

17-03-203-009-1211
TWO EAST OAK RTY TAFT
111 E WACKER DR#2800
CHICAGO, IL 60601

17-03-203-009-1212
TWO EAST OAK RTY TAFT
111 E WACKER DR#2800
CHICAGO, IL 60601

17-03-203-009-1213
TWO EAST OAK RTY TAFT
111 E WACKER DR#2800
CHICAGO, IL 60601

17-03-203-009-1214
BRUCE MENKES
1301 ASBURY AV
WINNETKA, IL 60093

17-03-203-009-1215
TWO EAST OAK RTY TAFT
111 E WACKER DR#2800
CHICAGO, IL 60601

17-03-203-009-1216
TWO EAST OAK RTY TAFT
111 E WACKER DR#2800
CHICAGO, IL 60601

17-03-203-009-1217
TWO EAST OAK RTY TAFT
111 E WACKER DR#2800
CHICAGO, IL 60601

17-03-203-009-1218
TWO EAST OAK RTY TAFT
111 E WACKER DR#2800
CHICAGO, IL 60601

17-03-203-009-1219
TWO EAST OAK RTY TAFT
111 E WACKER DR#2800
CHICAGO, IL 60601

17-03-203-009-1220
TWO EAST OAK RTY TAFT
111 E WACKER DR#2800
CHICAGO, IL 60601

17-03-203-009-1221
TWO EAST OAK RTY TAFT
111 E WACKER DR#2800
CHICAGO, IL 60601

17-03-203-009-1222
TWO EAST OAK RTY TAFT
111 E WACKER DR#2800
CHICAGO, IL 60601

17-03-203-009-1223
TWO EAST OAK RTY TAFT
111 E WACKER DR#2800
CHICAGO, IL 60601

17-03-203-009-1224
TWO EAST OAK RTY TAFT
111 E WACKER DR#2800
CHICAGO, IL 60601

17-03-203-009-1225
TWO EAST OAK RTY TAFT
111 E WACKER DR#2800
CHICAGO, IL 60601

17-03-203-009-1226
TWO EAST OAK RTY TAFT
111 E WACKER DR#2800
CHICAGO, IL 60601

17-03-203-009-1227
TWO EAST OAK RTY TAFT
111 E WACKER DR#2800
CHICAGO, IL 60601

17-03-203-009-1228
TWO EAST OAK RTY TAFT
111 E WACKER DR#2800
CHICAGO, IL 60601

17-03-203-009-1229
TWO EAST OAK RTY TAFT
111 E WACKER DR#2800
CHICAGO, IL 60601

17-03-203-009-1230
TWO EAST OAK RTY TAFT
111 E WACKER DR#2800
CHICAGO, IL 60601

17-03-203-009-1231
TWO EAST OAK RTY TAFT
111 E WACKER DR#2800
CHICAGO, IL 60601

17-03-203-009-1232
TWO EAST OAK REALTY
2 E OAK ST STE OFC
CHICAGO, IL 60611

17-03-203-009-1233
TWO EAST OAK RTY TAFT
111 E WACKER DR#2800
CHICAGO, IL 60601

17-03-203-009-1234
TAXPAYER OF
2 E OAK ST
CHICAGO, IL 60611

17-03-203-009-1235
TWO EAST OAK RTY TAFT
111 E WACKER DR#2800
CHICAGO, IL 60601

17-03-203-009-1236
ERIC J SWANSTROM
540 1ST ST
LEMONT, IL 60439

17-03-203-009-1237
TWO EAST OAK RTY TAFT
111 E WACKER DR#2800
CHICAGO, IL 60601

17-03-203-009-1238
TWO EAST OAK RTY TAFT
111 E WACKER DR#2800
CHICAGO, IL 60601

17-03-203-009-1239
TWO EAST OAK RTY TAFT
111 E WACKER DR#2800
CHICAGO, IL 60601

17-03-203-009-1240
TWO EAST OAK RTY TAFT
111 E WACKER DR#2800
CHICAGO, IL 60601

17-03-203-009-1241
TWO EAST OAK RTY TAFT
111 E WACKER DR#2800
CHICAGO, IL 60601

17-03-203-009-1242
TWO EAST OAK RTY TAFT
111 E WACKER DR#2800
CHICAGO, IL 60601

17-03-203-009-1243
TWO EAST OAK RTY TAFT
111 E WACKER DR#2800
CHICAGO, IL 60601

17-03-203-009-1244
MARINA IVANOVIC
2 E OAK ST APT 3708
CHICAGO, IL 60611

17-03-203-009-1245
TWO EAST OAK RTY TAFT
111 E WACKER DR#2800
CHICAGO, IL 60601

17-03-203-009-1246
TWO EAST OAK REALTY
2 E OAK ST STE OFC
CHICAGO, IL 60611

17-03-203-009-1247
TWO EAST OAK RTY TAFT
111 E WACKER DR#2800
CHICAGO, IL 60601

17-03-203-009-1248
TWO EAST OAK RTY TAFT
111 E WACKER DR#2800
CHICAGO, IL 60601

17-03-203-009-1249
TWO EAST OAK RTY TAFT
111 E WACKER DR#2800
CHICAGO, IL 60601

17-03-203-009-1250
TWO EAST OAK RTY TAFT
111 E WACKER DR#2800
CHICAGO, IL 60601

17-03-203-009-1251
TWO EAST OAK RTY TAFT
111 E WACKER DR#2800
CHICAGO, IL 60601

17-03-203-009-1252
TWO EAST OAK RTY TAFT
111 E WACKER DR#2800
CHICAGO, IL 60601

17-03-203-009-1253
TWO EAST OAK RTY TAFT
111 E WACKER DR#2800
CHICAGO, IL 60601

17-03-203-009-1254
TWO EAST OAK RTY TAFT
111 E WACKER DR#2800
CHICAGO, IL 60601

17-03-203-009-1282
CANDICE CASAZZA
2 E OAK ST 1510
CHICAGO, IL 60611

17-03-203-009-1283
RANDY SIEGEL
P O BOX 190
HIGHLAND PK, IL 60035

17-03-203-009-1284
TWO EAST OAK RTY TAFT
111 E WACKER DR#2800
CHICAGO, IL 60601

17-03-203-009-1285
TWO EAST OAK RTY TAFT
111 E WACKER DR#2800
CHICAGO, IL 60601

17-03-203-009-1286
TWO EAST OAK RTY TAFT
111 E WACKER DR#2800
CHICAGO, IL 60601

17-03-203-009-1287
TWO EAST OAK RTY TAFT
111 E WACKER DR#2800
CHICAGO, IL 60601

17-03-203-009-1288
LYNN R CROKE
2 E OAK ST APT 2110
CHICAGO, IL 60611

17-03-203-009-1289
TWO EAST OAK RTY TAFT
111 E WACKER DR#2800
CHICAGO, IL 60601

17-03-203-009-1290
TWO EAST OAK RTY TAFT
111 E WACKER DR#2800
CHICAGO, IL 60601

17-03-203-009-1291
MATTHEW ROSS
1228 GLENCOE AVE
HIGHLAND PK, IL 60035

17-03-203-009-1292
TWO EAST OAK RTY TAFT
111 E WACKER DR#2800
CHICAGO, IL 60601

17-03-203-009-1293
TWO EAST OAK RTY TAFT
111 E WACKER DR#2800
CHICAGO, IL 60601

17-03-203-009-1294
TWO EAST OAK RTY TAFT
111 E WACKER DR#2800
CHICAGO, IL 60601

17-03-203-009-1295
TWO EAST OAK RTY TAFT
111 E WACKER DR#2800
CHICAGO, IL 60601

17-03-203-009-1296
TWO EAST OAK RTY TAFT
111 E WACKER DR#2800
CHICAGO, IL 60601

17-03-203-009-1297
TWO EAST OAK RTY TAFT
111 E WACKER DR#2800
CHICAGO, IL 60601

17-03-203-009-1298
TWO EAST OAK RTY TAFT
111 E WACKER DR#2800
CHICAGO, IL 60601

17-03-203-009-1299
TWO EAST OAK RTY TAFT
111 E WACKER DR#2800
CHICAGO, IL 60601

17-03-203-009-1300
TWO EAST OAK RTY TAFT
111 E WACKER DR#2800
CHICAGO, IL 60601

17-03-203-009-1301
TWO EAST OAK RTY TAFT
111 E WACKER DR#2800
CHICAGO, IL 60601

17-03-203-009-1302
TWO EAST OAK RTY TAFT
111 E WACKER DR#2800
CHICAGO, IL 60601

17-03-203-009-1303
TWO EAST OAK RTY TAFT
111 E WACKER DR#2800
CHICAGO, IL 60601

17-03-203-009-1304
K STACHNIW
2 E OAK ST 3710
CHICAGO, IL 60611

17-03-203-010-0000
WINTRUST BANK
1145 WILMETTE AVE
WILMETTE, IL 60091

17-03-203-011-0000
2 EAST OAK PARTNRS LLC
2340 N DE COOK CRT
PARK RIDGE, IL 60068

17-03-204-001-0000
THE SUTTON PLACE HOTEL
21 E BELLEVUE PL
CHICAGO, IL 60611

17-03-204-002-0000
THE SUTTON PLACE HOTEL
21 E BELLEVUE PL
CHICAGO, IL 60611

17-03-204-003-0000
THE SUTTON PLACE HOTEL
21 E BELLEVUE PL
CHICAGO, IL 60611

17-03-204-004-0000
1009 1011 N RUSH LLC
540 W MADISON 2500
CHICAGO, IL 60661

17-03-204-007-0000
1007 RUSH LLC
221 N LASALLE #3800
CHICAGO, IL 60601

17-03-204-008-0000
1003 RUSH LLC
1 N LASALLE ST #2100
CHICAGO, IL 60602

17-03-204-012-0000
NEW MIDWEST RENTALS
1111 WILLIS AVE
WHEELING, IL 60090

17-03-204-013-0000
JOHN PAK
49 E BELLEVUE PL FRNT
CHICAGO, IL 60611

17-03-204-014-0000
JOSEPH CANTORE III AS
925 S KINGERY HIGHWAY
ELMHURST, IL 0

17-03-204-015-0000
MARSHALL S BAKER
53 E BELLEVUE PLACE
CHICAGO, IL 60611

17-03-204-035-0000
PMD COMPANY
1343 N WELLS ST REAR
CHICAGO, IL 60610

17-03-204-039-0000
STRS OHIO TAX ADMIN
275 EAST BROAD ST
COLUMBUS, OH 43215

17-03-204-040-0000
MIGLIN PROPERTIES
315 N LOOMIS ST STE200
CHICAGO, IL 60607

17-03-204-041-0000
CTLTC 28683
737 N MICHIGAN AVE2360
CHICAGO, IL 60611

17-03-204-059-0000
ROBERT BERGER
40 E OAK ST
CHICAGO, IL 60611

17-03-204-067-1001
THOMAS FOERTSCH
45 E BELLEVUE PL
CHICAGO, IL 60611

17-03-204-067-1002
KENNETH J EME JR
15792 ASHVILLE LN
GRANGER, IN 46530

17-03-204-067-1003
GREGORY S KORTE
45 E BELLEVUE PL
CHICAGO, IL 60611

17-03-204-067-1004
THE DAN OURADA DECLARA
45 E BELLEVUE UNIT 2
CHICAGO, IL 60611

17-03-204-067-1005
CHERYL COX
45 EAST BELLEVUE PLACE
CHICAGO, IL 60611

17-03-204-067-1006
KEVIN M OKEEFE
45 E BELLEVUE 4
CHICAGO, IL 60611

17-03-204-068-1001
CHICAGO TITLE LAND TRU
33 E BELLEVUE PL#1E
CHICAGO, IL 60611

17-03-204-068-1002
MICHAEL W BRENNAN
33 E BELLEVUE PL 2E
CHICAGO, IL 60611

17-03-204-068-1003
LAURA WERNER
33 E BELLEVUE PL
CHICAGO, IL 60611

17-03-204-068-1004
DOUGLAS A LEIK
33 E BELLEVUE #3E
CHICAGO, IL 60611

17-03-204-068-1005
BRYAN R DUNN
33 E BELLEVUE PL 3W
CHICAGO, IL 60611

17-03-204-068-1006
KURT GUTFREUND 1998 TR
33 E BELLEVUE PL#4E
CHICAGO, IL 60611

17-03-204-068-1007
JOHN M WRAY
33 E BELLEVUE PL#4W
CHICAGO, IL 60611

17-03-204-068-1008
THE VICTORIA F RIVKIN
1071 W FRY
CHICAGO, IL 60642

17-03-204-068-1009
CURRENT OWNER
33 E BELLEVUE #5W
CHICAGO, IL 60611

17-03-204-068-1010
LISA WELLS ZENNI AS TR
33 EAST BELLEVUE #7E
CHICAGO, IL 60611

17-03-204-068-1011
M & P BEREZIN
33 E BELLEVUE PL PH W7
CHICAGO, IL 60611

17-04-414-004-0000
1133 N DEARBORN LLC
1333 N KINGSBURY 301
CHICAGO, IL 60642

17-04-414-005-0000
1133 N DEARBORN LLC
1333 N KINGSBURY 301
CHICAGO, IL 60642

17-04-414-006-0000
1133 N DEARBORN LLC
1333 N KINGSBURY 301
CHICAGO, IL 60642

17-04-414-007-0000
H A LANGER AND ASSOC
5750 OLD ORCHARD RD307
SKOKIE, IL 60077

17-04-414-008-0000
H A LANGER AND ASSOC
5750 OLD ORCHARD RD307
SKOKIE, IL 60077

17-04-414-011-0000
CEDAR PROPERTY LLC
540 W MADISON #2500
CHICAGO, IL 60661

17-04-414-017-0000
SEDICI OVEST LLC
16 W MAPLE ST
CHICAGO, IL 60610

17-04-414-018-0000
XII W MAPLE ST LLC
12 W MAPLE ST #1
CHICAGO, IL 60610

17-04-414-019-0000
X11 MAPLE ST LLC
12 W MAPLE ST #1
CHICAGO, IL 60610

17-04-414-021-0000
1110 NORTH STATE STREE
535 N MICHIGAN #200
CHICAGO, IL 60611

17-04-414-022-0000
RE TAX ADMIN
275 EAST BROAD ST
COLUMBUS, OH 43215

17-04-414-030-0000
1111 N DEARBORN LLC
1333 N KINGSBURY 301
CHICAGO, IL 60642

17-04-414-032-0000
QUICKS LLC
150 N MICHIGAN AVE2700
CHICAGO, IL 60601

17-04-414-037-1001
RE TAX ADMIN
275 EAST BROAD ST
COLUMBUS, OH 43215

17-04-414-037-1002
RE TAX ADMIN
275 EAST BROAD ST
COLUMBUS, OH 43215

17-04-414-037-1003
RE TAX ADMIN
275 E BROAD STREET
COLUMBUS, OH 43215

17-04-414-037-1004
RE TAX ADMIN
275 EAST BROAD ST
COLUMBUS, OH 43215

17-04-414-037-1005
RE TAX ADMIN
275 EAST BROAD ST
COLUMBUS, OH 43215

17-04-414-037-1006
RE TAX ADMIN
275 EAST BROAD ST
COLUMBUS, OH 43215

17-04-414-037-1007
RE TAX ADMIN
275 EAST BROAD ST
COLUMBUS, OH 43215

17-04-414-037-1008
RE TAX ADMIN
275 E BROAD ST
COLUMBUS, OH 43215

17-04-414-038-0000
RE TAX ADMIN
275 E BROAD STREET
COLUMBUS, OH 43215

17-04-424-006-0000
TIM WAIT COLL CLUB
415 CALVIN PARK BLVD N
ROCKFORD, IL 61107

17-04-424-007-0000
CATHERINE ELOFSSON
1025 NORTH DEARBORN
CHICAGO, IL 60610

17-04-424-008-0000
LCJT INVESTMENTS LLC
234 WAUKEGAN RD
GLENVIEW, IL 60025

17-04-424-016-0000
FRED CHAMANARA
1050 N STATE
CHICAGO, IL 60610

17-04-424-026-0000
JSR PROPERTIES LTD
P O BOX 128
WEST DUNDEE, IL 60118

17-04-424-027-0000
JSR PROPERTIES
P O BOX 128
WEST DUNDEE, IL 60118

17-04-424-028-0000
TERRI FREEMAN
1000 N STATE ST #3
CHICAGO, IL 60610

17-04-424-030-0000
BENJAMIN GORDON
1000 N STATE STREET
CHICAGO, IL 60610

17-04-424-031-0000
G & A HOSBEIN
1000 N STATE #6
CHICAGO, IL 60610

17-04-424-040-0000
WILLIAM & M LISSNER
1000 N STATE ST 14
CHICAGO, IL 60610

17-04-424-041-0000
JERROLD M SHAPIRO
1000 N STATE ST #15
CHICAGO, IL 60610

17-04-424-042-0000
JSR PROPERTIES
P O BOX 128
WEST DUNDEE, IL 60118

17-04-424-043-0000
JSR PROPERTIES
1000 N STATE
CHICAGO, IL 60610

17-04-424-044-0000
TERRI FREEMAN AS TRUST
1000 N STATE ST APT 3
CHICAGO, IL 60610

17-04-424-046-0000
RANDALL MENNA
1000 N STATE ST UNIT 5
CHICAGO, IL 60610

17-04-424-047-0000
G & A HOSBEIN
1000 N STATE ST
CHICAGO, IL 60610

17-04-424-049-0000
FAISAL HASAN
1000 N STATE ST APT 4
CHICAGO, IL 60610

17-04-424-050-0000
NEWBERRY OWNER LLC
11 E MADISON ST#L100
CHICAGO, IL 60602

17-04-424-051-1001
TONY BUCKO A K A ANTHO
1030 N STATE ST APT 1A
CHICAGO, IL 60610

17-04-424-051-1002
NENO NENOV
235 W VAN BUREN 1613
CHICAGO, IL 60607

17-04-424-051-1003
MICHAEL ROSIN
1030 N STATE ST #3L
CHICAGO, IL 60610

17-04-424-051-1004
ANGELA LEE SHROPSHIRE
1030 N STATE ST#4LMA
CHICAGO, IL 60610

17-04-424-051-1005
MICHELE IUSCO
4710 N ANTHON
CHICAGO, IL 60656

17-04-424-051-1006
MARCOS ARIEL FOGLIA
1030 N STATE ST APT 6A
CHICAGO, IL 60610

17-04-424-051-1007
SARAH BELLINI
1030 N STATE ST 7A
CHICAGO, IL 60610

17-04-424-051-1008
C BOWCOCK
1030 N STATE ST 8B
CHICAGO, IL 60610

17-04-424-051-1009
EQUITY TRUST COMPANY C
838 HIGHLAND RD
FRANKFORT, IL 60423

17-04-424-051-1010
ENRIQUE SALGADO JR
2532 N 73RD CT
ELMWOOD PARK, IL 60707

17-04-424-051-1011
CYNTHIA HALE
1030 N STATE ST 11A
CHICAGO, IL 60610

17-04-424-051-1012
NICOLE PALL
1030 N STATE ST 12A
CHICAGO, IL 60610

17-04-424-051-1013
ERIC J ZAKRZEWSKI
1030 N STATE ST 13A
CHICAGO, IL 60610

17-04-424-051-1014
PANKIL W DESAI
1000 W WASHINGTON #237
CHICAGO, IL 60607

17-04-424-051-1015
RADOSAV TRIFUNOVIC & E
1030 N STATE ST#15A
CHICAGO, IL 60610

17-04-424-051-1016
JACKIE SHAPIRO
1030 N STATE ST 16A
CHICAGO, IL 60610

17-04-424-051-1017
WILLIAM LOCKE
1030 N STATE ST #17B
CHICAGO, IL 60610

17-04-424-051-1018
HARLAN F RANT
1030 N STATE ST 18B
CHICAGO, IL 60610

17-04-424-051-1019
TAXPAYER OF UNIT 19A
1030 N STATE ST
CHICAGO, IL 60610

17-04-424-051-1020
PATRICIA GONZALES
1030 N STATE ST 20 A
CHICAGO, IL 60610

17-04-424-051-1021
M & R GLASS
1736 CAVELL
HIGHLAND PK, IL 60035

17-04-424-051-1022
SAKISS INVESTMENT LLC
1030 N STATE ST#22B
CHICAGO, IL 60610

17-04-424-051-1023
ERIC RUBIN
1030 N STATE ST 23A
CHICAGO, IL 60610

17-04-424-051-1024
JANE & JOSEPH SAAD
12 PADDINGTON ROAD
BRONXVILLE, NY 10708

17-04-424-051-1025
DEAN R RAPP AS TRUSTEE
1030 N STATE ST#25A
CHICAGO, IL 60610

17-04-424-051-1026
LINDA DILLON
1030 N STATE ST#26A
CHICAGO, IL 60610

17-04-424-051-1027
GRETA MADIGAN
1926 W WILSON
CHICAGO, IL 60640

17-04-424-051-1028
NEWBERRY INV LLC
3150 N LAKE SHORE 10D
CHICAGO, IL 60657

17-04-424-051-1029
FRANCESCO ANEMONE
1206 E CAMP MCDONALD
PROSPECT HTS, IL 60070

17-04-424-051-1030
KARIM AFSHAR
1030 N STATE ST #24H
CHICAGO, IL 60610

17-04-424-051-1031
BRAD GOLDBERG
800 FOX HUNT TR
DEERFIELD, IL 60015

17-04-424-051-1032
MARY T MIKIT
1030 N STATE ST #32A
CHICAGO, IL 60610

17-04-424-051-1033
CHESTER ROCKO
4505 N PIONEER RD
MCHENRY, IL 60051

17-04-424-051-1034
ROBERT J BUFORD
1333 N KINGSBURY 301
CHICAGO, IL 60642

17-04-424-051-1035
S BRAUN
3829 W DOBSON
SKOKIE, IL 60076

17-04-424-051-1036
LAURENT BOISDRON
1030 N STATE ST #36A
CHICAGO, IL 60610

17-04-424-051-1037
SANDRA M SZULKOWSKI
812 N BRAINARD ST
NAPERVILLE, IL 60563

17-04-424-051-1038
KARIN AFSHAR
1030 N STATE ST 24H
CHICAGO, IL 60610

17-04-424-051-1039
MATTHEW WHITAKER
1030 N STATE ST 39A
CHICAGO, IL 60610

17-04-424-051-1042
ALEXANDRE STOYKOV
1030 N STATE ST 42A
CHICAGO, IL 60610

17-04-424-051-1045
THE MARGOT B WEINSTEIN
1030 N STATE ST#45A
CHICAGO, IL 60610

17-04-424-051-1048
KIM SCOTT
1030 N STATE ST#48A
CHICAGO, IL 60610

17-04-424-051-1051
CAROL S ROCHELEAU
1030 N STATE ST 51A
CHICAGO, IL 60610

17-04-424-051-1054
ALEXANDRA STAMATIS
2628 N RACINE
CHICAGO, IL 60614

17-04-424-051-1057
ZIAD KRONFOL
445 E 69 ST ROOM 432
NEW YORK, NY 10021

17-04-424-051-1060
ALEXANDER SCHMIDT
1030 N STATE ST APT 8B
CHICAGO, IL 60610

17-04-424-051-1063
DIANA LEE FOSTER
1030 N STATE STREET
CHICAGO, IL 60610

17-04-424-051-1040
ALLIE WHITEHURST
10767 HELLMAN ST
OAKLAND, CA 94605

17-04-424-051-1043
LUTZ MARSCHALL
1030 N STATE ST#43A
CHICAGO, IL 60610

17-04-424-051-1046
STEVEN DRITZ
845 GLENEAGLE LANE
NORTHBROOK, IL 60062

17-04-424-051-1049
D SMITH
1030 N STATE ST -49A
CHICAGO, IL 60610

17-04-424-051-1052
EMILY A HEYMANN
1030 N STATE ST#52A
CHICAGO, IL 60610

17-04-424-051-1055
WEINER BROTHERS PARTNE
17 N STATE ST STE 1770
CHICAGO, IL 60602

17-04-424-051-1058
GEORGIA PETREE
1030 N STATE ST 6B
CHICAGO, IL 60610

17-04-424-051-1061
MARY E WATSON
2202 GRAND AVE
KEOKUK, IA 52632

17-04-424-051-1064
CYNTHIA G SWAN AS TRUS
1030 N STATE ST#12B
CHICAGO, IL 60610

17-04-424-051-1041
KENNETH FOO
13240 SE 43RD PL
BELLEVUE, WA 98006

17-04-424-051-1044
DINAKAR KULKARNI
1030 N STATE ST#44A
CHICAGO, IL 60610

17-04-424-051-1047
TOM KARDARAS
125 W OAK ST #C
CHICAGO, IL 60610

17-04-424-051-1050
AHMET & ESER CELEBILER
1030 N STATE ST 50A
CHICAGO, IL 60610

17-04-424-051-1053
BRENT KONGABEL
1030 N STATE ST 1B
CHICAGO, IL 60610

17-04-424-051-1056
AFZAL ABDULLAH
1030 N STATE ST APT 4B
CHICAGO, IL 60610

17-04-424-051-1059
LYNN M FREY
35824 W CHICAGO ST
LIVONIA, MI 48150

17-04-424-051-1062
JONI E STERN & RANDY A
1030 N STATE ST
CHICAGO, IL 60610

17-04-424-051-1065
LEE ANN MARIE DEBOO
1030 N STATE ST 13B
CHICAGO, IL 60610

17-04-424-051-1066
MICHAEL J MANLEY
3889 GRAY FOX RUN
ROCKFORD, IL 61114

17-04-424-051-1069
WILLIAM LOCKE
1030 N STATE ST 17B
CHICAGO, IL 60610

17-04-424-051-1072
THOMAS PRINCIPE
1030 N STATE #20B
CHICAGO, IL 60610

17-04-424-051-1075
M M LUDWIG KRAMMER
1414 W ALTGELD
CHICAGO, IL 60614

17-04-424-051-1078
DONNA L BRIDGEFORTH
47 W DIVISION #229
CHICAGO, IL 60610

17-04-424-051-1081
PASQUALE MAURO
1251 REDEKER RD
DES PLAINES, IL 60016

17-04-424-051-1084
PARKER WILLIAMS
1030 N STATE ST 32B
CHICAGO, IL 60610

17-04-424-051-1087
DAVID CERVONE
1030 N STATE #3503
CHICAGO, IL 60610

17-04-424-051-1090
HAROULA SPYROPOULOS
6348 N CICERO AVE
CHICAGO, IL 60646

17-04-424-051-1067
CHRISTINA ROMAS
1030 N STATE ST #15B
CHICAGO, IL 60610

17-04-424-051-1070
HARLAN F RANT
1030 N STATE ST#18B
CHICAGO, IL 60610

17-04-424-051-1073
TOM BELLUOMINI
1030 N STATE ST#21B
CHICAGO, IL 60610

17-04-424-051-1076
D MCNAMARA 24B
1030 N STATE ST
CHICAGO, IL 60610

17-04-424-051-1079
CARSON MATTHEW KLARCK
1030 N STATE ST#27B
CHICAGO, IL 60610

17-04-424-051-1082
INDIRA & NARASIMHA SAL
580 ORCHARD LN
GLENCOE, IL 60022

17-04-424-051-1085
SCOTT MAICHEL TRUST
1388 KETTNER BLVD 3006
SAN DIEGO, CA 92101

17-04-424-051-1088
DJKW PROPERTIES LLC
1434 N ASTOR STREET
CHICAGO, IL 60610

17-04-424-051-1091
CARL CORTESE
1607 VISA DR STE 5B
NORMAL, IL 61761

17-04-424-051-1068
MARIA ELLIS
1030 N STATE ST 38J
CHICAGO, IL 60610

17-04-424-051-1071
BAKIR VITEHSKICH
1030 N STATE ST 19B
CHICAGO, IL 60610

17-04-424-051-1074
SUSAN KISILL
1030 N STATE ST 22B
CHICAGO, IL 60610

17-04-424-051-1077
MARY PATRICIA STANLEY
1030 N STATE ST#25B
CHICAGO, IL 60610

17-04-424-051-1080
ROBERTA LAUGHLIN
1030 N STATE ST 28B
CHICAGO, IL 60610

17-04-424-051-1083
BRYCE PLUCKEBAUM
1030 N STATE ST #31B
CHICAGO, IL 60610

17-04-424-051-1086
GEORGIA P TSAGALIS
1030 N STATE ST#34B
CHICAGO, IL 60610

17-04-424-051-1089
D FEY
1030 N STATE ST #37B
CHICAGO, IL 60610

17-04-424-051-1092
SYLVIA KARIMIAN
2135 E 26TH ST
TULSA, OK 74114

17-04-424-051-1093
ANNE THERESE SCRANTON
1030 N STATE ST#41B
CHICAGO, IL 60610

17-04-424-051-1096
GREGORY CARROLL TRUST
138 HAWKINS CIR FRNT
WHEATON, IL 60189

17-04-424-051-1099
BARB ROSENSTOCK
253 NOBLE CIRCLE
VERNON HILLS, IL 60061

17-04-424-051-1102
M RUTHSTEIN
1030 N STATE PKWY #50B
CHICAGO, IL 60610

17-04-424-051-1105
BOLOTINSKY & BARBANOVA
1030 N STATE ST
CHICAGO, IL 60610

17-04-424-051-1108
GERMAN AFANADOR
1030 N STATE #2L
CHICAGO, IL 60610

17-04-424-051-1111
PAMELA PAZIOPOULOS
1030 N STATE ST APT 7C
CHICAGO, IL 60610

17-04-424-051-1114
JONI E STERN & RANDY A
1030 N STATE ST
CHICAGO, IL 60610

17-04-424-051-1117
DONALD HARKINS
1030 N STATE ST#13C
CHICAGO, IL 60610

17-04-424-051-1094
RANDY YAFFE
7 FOXTAIL COURT
RIVERWOODS, IL 60015

17-04-424-051-1097
PATRICIA A MASSARO
4102 TIMBERVALE DR
EVERGREEN, CO 80439

17-04-424-051-1100
KIM SCOTT
1030 N STATE ST#48A
CHICAGO, IL 60610

17-04-424-051-1103
CAROLINE LAKE
1030 N STATE ST#51B
CHICAGO, IL 60610

17-04-424-051-1106
TAYLOR SCHAFFLER
1030 N STATE ST APT 2C
CHICAGO, IL 60610

17-04-424-051-1109
RITA POLLACK
1030 N STATE APT 5 C
CHICAGO, IL 60610

17-04-424-051-1112
OANA PATRAN
1030 N STATE ST APT 8C
CHICAGO, IL 60610

17-04-424-051-1115
MOSHE WALD
20 CARLSBAD PL
IOWA CITY, IA 52246

17-04-424-051-1118
GEOFF SHAW
1030 N STATE PKY 14C
CHICAGO, IL 60610

17-04-424-051-1095
IZZET COSKUN
1030 N STATE ST 43B
CHICAGO, IL 60610

17-04-424-051-1098
THE CHOU FAMILY TRUST
1030 N STATE ST 46B
CHICAGO, IL 60610

17-04-424-051-1101
D SMITH
1030 N STATE ST 49B
CHICAGO, IL 60610

17-04-424-051-1104
FAROUK & A KHAN
1120 CORNELL AVE
DOTHAN, AL 0

17-04-424-051-1107
ROBERT L POMPER
2940 S CLARKSON ST
ENGLEWOOD, CO 80113

17-04-424-051-1110
ERICA BLETSCH
1030 N STATE #6C
CHICAGO, IL 60610

17-04-424-051-1113
GRACE M GALLE
1030 N STATE ST APT 9C
CHICAGO, IL 60610

17-04-424-051-1116
JERRY LU & LU TANG
15871 BRIDGEWATER CLUB
CARMEL, IN 46033

17-04-424-051-1119
JASON VRANAS
1434 WOODLAWN AVE
GLENVIEW, IL 60025

17-04-424-051-1120
A & FRANCINE BROWN
1030 N STATE ST 16C
CHICAGO, IL 60610

17-04-424-051-1121
JULIE ANN HENDRICKS
1030 N STATE ST #17C
CHICAGO, IL 60610

17-04-424-051-1122
DANILO CALVISE
1030 N STATE ST#18C
CHICAGO, IL 60610

17-04-424-051-1123
RACNIT DHINGRA
1808 WELLS
CHICAGO, IL 60614

17-04-424-051-1124
JILL B COHEN
1030 N STATE ST#20C
CHICAGO, IL 60610

17-04-424-051-1125
ROBERT C FINE
1030 N STATE ST 21C
CHICAGO, IL 60610

17-04-424-051-1126
MICHAEL BOTBOL
929 EDDYSTONE CIRCLE
NAPERVILLE, IL 60565

17-04-424-051-1127
KARAN SHETH
1030 N STATE ST#23C
CHICAGO, IL 60610

17-04-424-051-1128
CHRIS D AGNEW
1030 N STATE ST#24C
CHICAGO, IL 60610

17-04-424-051-1129
SILVIU CHIRICESCU
1030 N STATE ST 25C
CHICAGO, IL 60610

17-04-424-051-1130
JENNIFER M ABELE
1030 N STATE ST#26C
CHICAGO, IL 60610

17-04-424-051-1131
IRENE OLSON
1030 N STATE ST#27C
CHICAGO, IL 60610

17-04-424-051-1132
DENNIS D BRAZIEL
72 LAGARE ST
PALM COAST, FL 32137

17-04-424-051-1133
OUR TREE HOUSE LLC
4390 CRESTONE CIR
BROOMFIELD, CO 80023

17-04-424-051-1134
BRIAN B BUTTERS
1030 N STATE ST #30C
CHICAGO, IL 60610

17-04-424-051-1135
FRANCO A AGUIRRE
1030 N STATE #31C
CHICAGO, IL 60610

17-04-424-051-1136
D & J GAYLIN
1030 N STATE ST #32C
CHICAGO, IL 60610

17-04-424-051-1137
ROBERT D CASEY III
1030 N STATE ST#33C
CHICAGO, IL 60610

17-04-424-051-1138
THE RAMEEZ ALASADI TRU
209 INDIAN TRAIL RD
OAK BROOK, IL 60523

17-04-424-051-1139
SARAH ROGERS
1030 N STATE ST#35C
CHICAGO, IL 60610

17-04-424-051-1140
PAVLIN DIMITROV PANAYO
1030 N STATE ST#36C
CHICAGO, IL 60610

17-04-424-051-1141
RANDY COHEN
428 S CLARK ST
CHICAGO, IL 60605

17-04-424-051-1142
S G & K S MENTER
1764 GEORGETOWN CT
NAPERVILLE, IL 60565

17-04-424-051-1143
JOSEPH MOAWAD
409 RIDGE AVENUE
CLARENDON HLS, IL 60514

17-04-424-051-1144
OURI WOLFSON
1030 N STATE ST 40C
CHICAGO, IL 60610

17-04-424-051-1145
ANTONIA OLSEN
1030 N STATE ST #41C
CHICAGO, IL 60610

17-04-424-051-1146
THE RAMEEZ ALASADI TRU
1030 N STATE ST#42C
CHICAGO, IL 60610

17-04-424-051-1147
AMRA KANLIC
1030 N STATE ST 48C
CHICAGO, IL 60610

17-04-424-051-1148
KAMRAN LALANI
1030 N STATE ST 44C
CHICAGO, IL 60610

17-04-424-051-1149
GLORIA M ALLEN
3693 LEONARD WOODS EST
HIGHLAND PK, IL 60035

17-04-424-051-1150
KAMALA SHANKAR
6806 CORTE MUNRAS
PLEASANTON, CA 94566

17-04-424-051-1151
LINDA MCDONALD
8 S PRINCETON CT
ARLINGTON HTS, IL 60005

17-04-424-051-1152
PETER LAMPROS
1030 N STATE ST 48C
CHICAGO, IL 60610

17-04-424-051-1153
JOANNA G TSOUKALAS
10910 MOOSE LANE
ORLAND PK, IL 60467

17-04-424-051-1154
GEOFFREY SHAW
1030 N STATE 50C
CHICAGO, IL 60610

17-04-424-051-1155
A NASIR 51C
1030 N STATE ST
CHICAGO, IL 60610

17-04-424-051-1156
SCHEHERAZADE NISAR
1030 N STATE ST #52CD
CHICAGO, IL 60610

17-04-424-051-1157
LAWRENCE HSIEH
50 E 16TH ST #808
CHICAGO, IL 60616

17-04-424-051-1158
GEORGE & SALLY PELLATI
18000 PERTH AVE
HOMEWOOD, IL 60430

17-04-424-051-1159
LISA HERST
1030 N STATE ST 3D
CHICAGO, IL 60610

17-04-424-051-1160
AMY GELBMAN
1030 N STATE ST 4D
CHICAGO, IL 60610

17-04-424-051-1161
RENE BURTON
1030 N STATE ST 5D
CHICAGO, IL 60610

17-04-424-051-1162
MILIC SUTIC
615 DAWES ST
LIBERTYVILLE, IL 60048

17-04-424-051-1163
N KINGSBURY- 7D
1030 N STATE ST
CHICAGO, IL 60610

17-04-424-051-1164
KYLE BERGSTROM
458 VALLEY VIEW ROAD
BARRINGTON, IL 60010

17-04-424-051-1165
ARIN BUTZON
1030 N STATE ST APT 9D
CHICAGO, IL 60610

17-04-424-051-1166
JILL ROGERS
10915 S HOMAN
CHICAGO, IL 60655

17-04-424-051-1167
NENO NENOV
235 W VAN BUREN #1613
CHICAGO, IL 60607

17-04-424-051-1168
SUSHMA R JETHMALANI
3825 WINDJAMMER LN
HANOVER PARK, IL 60133

17-04-424-051-1169
SUSHMA JETHMALANI RAJA
3825 WINDJAMMER LN
HANOVER PARK, IL 60133

17-04-424-051-1170
BOYD RICHARD EAGER
1030 N STATE ST#14D
CHICAGO, IL 60610

17-04-424-051-1171
VEENA NIKORE
1030 N STATE #15D
CHICAGO, IL 60610

17-04-424-051-1172
SUSANN F DOVEIKIS TRUS
1030 S STATE ST #16D
CHICAGO, IL 60605

17-04-424-051-1173
ELLEN MCDONOUGH
1030 N STATE ST#17D
CHICAGO, IL 60610

17-04-424-051-1174
JAMES D HUMPHREY
1030 N STATE ST 18D
CHICAGO, IL 60610

17-04-424-051-1175
GINA ROGERS HOFFMAN
1713 N BISSELL ST
CHICAGO, IL 60614

17-04-424-051-1176
DORIS TIMMEN
1130 W FARWELL AVE#2N
CHICAGO, IL 60626

17-04-424-051-1177
KATHLEEN BYRNE 21D
1030 N STATE
CHICAGO, IL 60610

17-04-424-051-1178
P MALLORY
1030 N STATE PKWY #22D
CHICAGO, IL 60610

17-04-424-051-1179
ROBERT G BRAUN
1030 N STATE ST#23D
CHICAGO, IL 60610

17-04-424-051-1180
SUSAN B KUHN
1832 GROVE ST
GLENVIEW, IL 60025

17-04-424-051-1181
LINETTE A KOSSOW
1030 N STATE PKWY 25D
CHICAGO, IL 60610

17-04-424-051-1182
KIMBERLY L BOWMAN
1030 N STATE ST#26D
CHICAGO, IL 60610

17-04-424-051-1183
DELON HEBRON
1253 TWELVE STONES XIN
GOODLETTSVIL, TN 0

17-04-424-051-1184
RAVI GOPALAN
1030 N STATE ST 28E
CHICAGO, IL 60610

17-04-424-051-1185
DEEPAK BAMMI
200 FOX HUNT TRAIL
BARRINGTON, IL 60010

17-04-424-051-1186
MARY CASEY
1030 N STATE ST #30D
CHICAGO, IL 60610

17-04-424-051-1187
MICHAEL MCCAY
1030 N STATE ST 31D
CHICAGO, IL 60610

17-04-424-051-1188
DAVID W LOCKE
1030 N STATE ST 32D
CHICAGO, IL 60610

17-04-424-051-1189
KRIS LARSON
1030 N STATE ST#33D
CHICAGO, IL 60610

17-04-424-051-1190
JOANN LEE BRIDGE
1030 N STATE 34D
CHICAGO, IL 60610

17-04-424-051-1191
MAHNAZ WARNER
807 DAVIS UNIT 1605
EVANSTON, IL 60201

17-04-424-051-1192
ROBERT L TILLY & DARLE
4007 WINDING CREEK RD
SACRAMENTO, CA 95864

17-04-424-051-1193
GEORGINA LOBOS
1030 N STATE
CHICAGO, IL 60610

17-04-424-051-1194
MARGARITA SOROKA
9200 E PRAIRIE RD 309
EVANSTON, IL 60203

17-04-424-051-1195
KWANG P & NEUNG CHUNG
689 CHIPPEWA DR
NAPERVILLE, IL 60563

17-04-424-051-1196
JIM FROBERG
1030 N STATE ST 40D
CHICAGO, IL 60610

17-04-424-051-1197
ANTONIA OLSEN
1030 N STATE ST #41D
CHICAGO, IL 60610

17-04-424-051-1198
VGB PROPERTIES LLC
175 E DELAWARE #8103
CHICAGO, IL 60611

17-04-424-051-1199
DORIS TIMMEN
1130 W FARWELL AVE
CHICAGO, IL 60626

17-04-424-051-1200
KAMRAN LALANI
1030 N STATE ST 44C
CHICAGO, IL 60610

17-04-424-051-1201
P AND L 440 LLC
223 BAYFRONT DR
BONITA SPRGS, FL 34134

17-04-424-051-1204
JUDITH M OCLON
1846 TREVINO TER
VERNON HILLS, IL 60061

17-04-424-051-1207
ARIF NASIR
1030 N STATE ST#51D
CHICAGO, IL 60610

17-04-424-051-1210
MICHAEL & LISA CURI
1 IRONWOOD RD
SHORT HILLS, NJ 70781

17-04-424-051-1213
R JUSTIN DEDEAUX TRUST
1135 WELLINGTON
PASADENA, CA 91103

17-04-424-051-1216
PETER NELSON
1030 N STATE ST APT 8E
CHICAGO, IL 60610

17-04-424-051-1219
MICHELLE MARIE MEYER
1030 N STATE ST#11E
CHICAGO, IL 60610

17-04-424-051-1222
RONALD R RICHTER
5 IRON CLAD DRIVE
SALEM, SC 29676

17-04-424-051-1225
NATHANIEL M KAISER
1030 N STATE ST 17 E
CHICAGO, IL 60610

17-04-424-051-1202
IRYNA BURSHTYNSKA
1030 N STATE ST#46D
CHICAGO, IL 60610

17-04-424-051-1205
JERALD W ZIEGLER
1030 N STATE ST #49E
CHICAGO, IL 60610

17-04-424-051-1208
SCHEHERAZADE NISAR
1030 N STATE ST #52CD
CHICAGO, IL 60610

17-04-424-051-1211
ADITI SUBBARAO
1030 N STATE ST 3E
CHICAGO, IL 60610

17-04-424-051-1214
ANNE EWASKO
1030 N STATE ST #6E
CHICAGO, IL 60610

17-04-424-051-1217
CTLTC MDL017 172
10 S LASALLE ST #2750
CHICAGO, IL 60603

17-04-424-051-1220
CHRISTINA OLVERA
1030 N STATE ST 12E
CHICAGO, IL 60610

17-04-424-051-1223
JAMES HUMPHREY
1030 N STATE ST#15E
CHICAGO, IL 60610

17-04-424-051-1226
KATHERINE A BRAVI
1030 N STATE ST#18E
CHICAGO, IL 60610

17-04-424-051-1203
L M FARACI
1030 N STATE ST 47D
CHICAGO, IL 60610

17-04-424-051-1206
1030 N STATE PROP AN I
1030 N STATE ST#50D
CHICAGO, IL 60610

17-04-424-051-1209
MELISSA BENZON
1030 N STATE ST 1E
CHICAGO, IL 60610

17-04-424-051-1212
MILLIE M BURSAC
1030 N STATE ST 4E
CHICAGO, IL 60610

17-04-424-051-1215
BARBARA ROPPOLO TRUSTE
1401 SEACREST DRIVE
CORONA D MAR, CA 92625

17-04-424-051-1218
MARVELLE ROBERTSON
175 E DELAWARE PL 7609
CHICAGO, IL 60611

17-04-424-051-1221
DAVID RUDOLPH
20 N CLARK ST STE 2500
CHICAGO, IL 60602

17-04-424-051-1224
ANNA KUCINSKIS
1030 N STATE ST 16E
CHICAGO, IL 60610

17-04-424-051-1227
KAMINSKY TRUST
1030 N STATE ST #19E
CHICAGO, IL 60610

17-04-424-051-1228
DAVID L LIEBMAN III
1148 CROFTON AVENUE
HIGHLAND PK, IL 60035

17-04-424-051-1229
JILL SILVERSTEIN
1030 N STATE ST#21E
CHICAGO, IL 60610

17-04-424-051-1230
NAHID DARAGAH
1171 MISTWOOD COURT
DOWNERS GRV, IL 60515

17-04-424-051-1231
GREGORY CAMPOS
1030 N STATE ST#23E
CHICAGO, IL 60610

17-04-424-051-1232
ANDREW LANE
1030 N STATE ST 24E
CHICAGO, IL 60610

17-04-424-051-1233
JEFFREY SPEAR
5515 W ST ANTHONY RD
QUINCY, IL 62305

17-04-424-051-1234
TCTC TRUST 4149
10258 S WESTERN AVE
CHICAGO, IL 60643

17-04-424-051-1235
JOSEPH JOHN JOY
1030 S STATE ST#27E
CHICAGO, IL 60605

17-04-424-051-1236
RAVI GOPALAN COTRUSTEE
1030 N STATE ST#28E
CHICAGO, IL 60610

17-04-424-051-1237
OREN A HULSH
1030 N STATE ST 29E
CHICAGO, IL 60610

17-04-424-051-1238
SCOTT A SANDLER NOT IN
1030 N STATE ST#30E
CHICAGO, IL 60610

17-04-424-051-1239
SUNNY MINX
1120 TURNBERRY COURT
LAKE GENEVA, WI 53147

17-04-424-051-1240
TYLER MCPHEETERS
1030 N STATE ST #32E
CHICAGO, IL 60610

17-04-424-051-1241
JOHN F PLUCKEBAUM
1030 N STATE ST 33E
CHICAGO, IL 60610

17-04-424-051-1242
MARY ANN LUSK
1030 N STATE ST 34E
CHICAGO, IL 60610

17-04-424-051-1243
PHILLIP OLSON TRUSTEE
1030 N STATE ST #35E
CHICAGO, IL 60610

17-04-424-051-1244
CLARK & SARI MAXFIELD
1030 N STATE ST #36E
CHICAGO, IL 60610

17-04-424-051-1245
LYNDA MADDEN
1030 NORTH STATE ST37E
CHICAGO, IL 60610

17-04-424-051-1246
ASTERI PROPERTIES LLC
1030 N STATE ST
CHICAGO, IL 60610

17-04-424-051-1247
TRACY L SENNETT
1030 N STATE ST#39E
CHICAGO, IL 60610

17-04-424-051-1248
EDWARD J JELEN III AS
21537 W HUMMINGBIRD CT
KILDEER, IL 60047

17-04-424-051-1249
ROBERT E LOZINS
1030 N STATE ST 41 E
CHICAGO, IL 60610

17-04-424-051-1250
J FISHER L MCFARLAND
1030 N STATE ST 42EF
CHICAGO, IL 60610

17-04-424-051-1251
BARRY POLL
389 HAZEL AVE
HIGHLAND PK, IL 60035

17-04-424-051-1252
LINDA STROUBE SMITH
1030 N STATE ST#44E
CHICAGO, IL 60610

17-04-424-051-1253
PATRICIA D DORE PHD
1030 N STATE ST 45E
CHICAGO, IL 60610

17-04-424-051-1254
MATTHEW K HOLDSHIPTRUS
1030 N STATE ST
CHICAGO, IL 60610

17-04-424-051-1255
L M FARACI
1030 N STATE ST 47D
CHICAGO, IL 60610

17-04-424-051-1256
KATHRYN AND DONALD KYE
2539 LAWNDALE AVENUE
EVANSTON, IL 60201

17-04-424-051-1257
JERALD ZIEGLER
1030 N STATE ST 49E
CHICAGO, IL 60610

17-04-424-051-1258
MAHMOUD MAZAHERI
1100 HOHLFELDER
GLENCOE, IL 60022

17-04-424-051-1259
ROLLA ASH
1030 N STATE ST #51E
CHICAGO, IL 60610

17-04-424-051-1260
EDITH GOODMAN
1030 N STATE ST #52E
CHICAGO, IL 60610

17-04-424-051-1261
BARRY J KINNAMAN
26 LOURDES CT
LK ST LOUIS, MO 63367

17-04-424-051-1262
1030 STATE HOLDINGS
2132 N FREMONT ST
CHICAGO, IL 60614

17-04-424-051-1263
JAMES MUCCIANTI
205 FAIRBANK ST
ADDISON, IL 60101

17-04-424-051-1264
ARCANGELO IUSCO
1489 DEARBORN COURT
MT PROSPECT, IL 60056

17-04-424-051-1265
R JUSTIN DEDEAUX TRUST
1135 WELLINGTON
PASADENA, CA 91103

17-04-424-051-1266
ELYSHA CASTLE
1030 N STATE #6F
CHICAGO, IL 60610

17-04-424-051-1267
MARK SCHULZ
1030 N STATE ST APT 7F
CHICAGO, IL 60610

17-04-424-051-1268
BRIAN TOLLIVER
392 GRAYFRAIRS LN
INVERNESS, IL 60067

17-04-424-051-1269
CTLTC MDL017 172
10 S LASALLE ST #2750
CHICAGO, IL 60603

17-04-424-051-1270
MARVELLE ROBERTSON
175 E DELAWARE PL 7609
CHICAGO, IL 60611

17-04-424-051-1271
J L & S HUGHES
1145 BEAR CREEK CT
ROCHESTER, MI 48306

17-04-424-051-1272
GEORGE WALSH
1030 N STATE ST #12F
CHICAGO, IL 60610

17-04-424-051-1273
CYNTHIA KOSTELECKY
337 OAK LANE
RICHMOND, VA 23226

17-04-424-051-1274
RON RICHTER
1030 N STATE 14E/F
CHICAGO, IL 60610

17-04-424-051-1275
SEBASTIAN KOS
1030 N STATE ST 15F
CHICAGO, IL 60610

17-04-424-051-1276
EVEANN M LOVERO TRUSTE
1030 N STATE ST#16F
CHICAGO, IL 60610

17-04-424-051-1277
ANN MARIE CAPONIGRI
3700 N TRIPP AVE
CHICAGO, IL 60641

17-04-424-051-1278
KATHERINE A BRAVI
1030 N STATE ST#18E
CHICAGO, IL 60610

17-04-424-051-1279
KAMINSKY TRUST
1030 N STATE ST 19E
CHICAGO, IL 60610

17-04-424-051-1280
METRO CAPITAL MGMT
PO BOX 4824
BUFFALO GRV, IL 60089

17-04-424-051-1281
TAXPAYER OF 21 F
1030 N STATE ST
CHICAGO, IL 60610

17-04-424-051-1282
NAHID DARAGAH
1171MISTWOOD COURT
DOWNERS GRV, IL 60515

17-04-424-051-1285
JOHN LIM
3937 N PAGE AVE
CHICAGO, IL 60634

17-04-424-051-1288
RAVI GOPALAN & PRABHA
1030 N STATE ST#28E
CHICAGO, IL 60610

17-04-424-051-1291
MARK A MATTOZZI
1030 N STATE ST 31F
CHICAGO, IL 60610

17-04-424-051-1294
MITCHELL H POMPER
2034 N CLARK ST
CHICAGO, IL 60614

17-04-424-051-1297
SAKISS INVESTMENT LLC
1030 N STATE ST 22B
CHICAGO, IL 60610

17-04-424-051-1300
SAEED KAMALINIA
1030 N STATE ST #40F
CHICAGO, IL 60610

17-04-424-051-1303
MARBON REALTY LLC
1753 SPRUCE AVE
HIGHLAND PK, IL 60035

17-04-424-051-1306
CTLTC A7712077400
10 S LASALLE ST #2750
CHICAGO, IL 60603

17-04-424-051-1283
JAY PETER WEIR
2700 WEST 44TH STREET
MINNEAPOLIS, MN 55410

17-04-424-051-1286
TCTC TRUST 4149
10258 S WESTERN AVE
CHICAGO, IL 60643

17-04-424-051-1289
Y SHIN Y SHIN #29-F
814 E BURR OAK DRIVE
ARLINGTON HTS, IL 60004

17-04-424-051-1292
TYLER MCPHEETERS
1030 N STATE ST #32E
CHICAGO, IL 60610

17-04-424-051-1295
JAMES MATHERS
1030 N STATE ST #13J
CHICAGO, IL 60610

17-04-424-051-1298
LAWRENCE SELIG
1030 N STATE ST 38F
CHICAGO, IL 60610

17-04-424-051-1301
DELON N HEBRON
1030 N STATE ST#41F
CHICAGO, IL 60610

17-04-424-051-1304
WENDY B HAUSER
1030 N STATE ST 44G
CHICAGO, IL 60610

17-04-424-051-1307
LISA MARIE FARACI DECL
1030 N STATE ST
CHICAGO, IL 60610

17-04-424-051-1284
ZENON DZIUBINSKI
1030 N STATE 24F
CHICAGO, IL 60610

17-04-424-051-1287
JOSEPH JOHN JOY
1030 S STATE ST#27E
CHICAGO, IL 60605

17-04-424-051-1290
SCOTT A SANDLER NOT IN
1030 N STATE ST#30E
CHICAGO, IL 60610

17-04-424-051-1293
GREGORY FRENCH
1207 W FRANCIS CIR
ST CHARLES, IL 60174

17-04-424-051-1296
ALBERT MARSHIANO
1047 E ADAMS #36F
LOMBARD, IL 60148

17-04-424-051-1299
GEORGE & SALLY PELLATI
18000 PERTH AVE
HOMEWOOD, IL 60430

17-04-424-051-1302
J FISHER L MCFARLAND
1030 N STATE ST 42EF
CHICAGO, IL 60610

17-04-424-051-1305
DNA STATE STREET LLC
8822 S DOBSON AVE
CHICAGO, IL 60619

17-04-424-051-1308
GEORGE & SALLY PELLATI
18000 PERTH AVE
HOMEWOOD, IL 60430

17-04-424-051-1309
JERALD W ZIEGLER
1030 N STATE ST 49E
CHICAGO, IL 60610

17-04-424-051-1310
MAHMOUD MAZAHERI
1100 HOHLFELDER
GLENCOE, IL 60022

17-04-424-051-1311
ROLLA ASH
1030 N STATE #51E
CHICAGO, IL 60610

17-04-424-051-1312
EDITH GOODMAN
1030 N STATE ST #52F
CHICAGO, IL 60610

17-04-424-051-1313
SAM ABADI
1030 N STATE ST #1G
CHICAGO, IL 60610

17-04-424-051-1314
ANDREW THOMSON
1030 N STATE ST#2GH
CHICAGO, IL 60610

17-04-424-051-1315
SANDBURG PROPERTIES
1560 N SANDBURG #2312
CHICAGO, IL 60610

17-04-424-051-1316
TAXPAYER OF UNIT 4G
1030 N STATE ST
CHICAGO, IL 60610

17-04-424-051-1317
WILLIAM K VINEY
25723 MEADOWHOUSE CT
SOUTH RIDING, VA 20152

17-04-424-051-1318
P LIND
1030 N STATE 6G
CHICAGO, IL 60610

17-04-424-051-1319
SARAH LASH
1030 N STATE ST #7G
CHICAGO, IL 60610

17-04-424-051-1320
METRO CAPITAL MGMT
PO BOX 4824
BUFFALO GRV, IL 60089

17-04-424-051-1321
LLC EMC06
1030 N STATE ST APT 9C
CHICAGO, IL 60610

17-04-424-051-1322
PAINTED POST LLC
145 E WESTMINSTER
LAKE FOREST, IL 60045

17-04-424-051-1323
FRANK O DONNELL
1030 N STATE ST 11G
CHICAGO, IL 60610

17-04-424-051-1324
JEROME PRICE
1030 N STATE #12G
CHICAGO, IL 60610

17-04-424-051-1325
SHARON L WELLS
1030 N STATE ST 7D
CHICAGO, IL 60610

17-04-424-051-1326
DAVID E PLACKETT
1030 N STATE PKWY 14G
CHICAGO, IL 60610

17-04-424-051-1327
CHICAGO TITLE LAND TRU
1030 N STATE ST #15G
CHICAGO, IL 60610

17-04-424-051-1328
GLORIA WILEN
1030 N STATE ST 16G
CHICAGO, IL 60610

17-04-424-051-1329
BASSAM Z SHAKHASHIRI
1822 THORSTRAND ROAD
MADISON, WI 53705

17-04-424-051-1330
DAVID C ASHE
609 S LINCOLN AVE
PARK RIDGE, IL 60068

17-04-424-051-1331
EVELYN D FINN TRUST
111 E CHESTNUT ST 22H
CHICAGO, IL 60611

17-04-424-051-1332
LJUBINKA JEKIC
1030 N STATE ST #20G
CHICAGO, IL 60610

17-04-424-051-1333
DONALD ANDERSON
6103 36TH AVE NW
SEATTLE, WA 98107

17-04-424-051-1334
JEREMY G FRENCH
1030 N STATE ST#22G
CHICAGO, IL 60610

17-04-424-051-1335
DR ERIC FRIEDMAN
377 DEVON CT
VALPARAISO, IN 46385

17-04-424-051-1336
KARIM AFSHAR
1030 N STATE 39K
CHICAGO, IL 60610

17-04-424-051-1337
THOMAS HARRIS
1030 N STATE ST#25GH
CHICAGO, IL 60610

17-04-424-051-1338
ANDRES SEBASTIAN LARRE
1030 N STATE ST
CHICAGO, IL 60610

17-04-424-051-1339
CHRIS KARABELAS
1030 N STATE ST 27GH
CHICAGO, IL 60610

17-04-424-051-1340
NORTHERN TRST & L DUERR
770 WEST NORTHWEST HWY
BARRINGTON, IL 60010

17-04-424-051-1342
SCOTT A SANDLER NOT IN
1030 N STATE ST#30E
CHICAGO, IL 60610

17-04-424-051-1343
A MAROUF
2721 SUMMIT AVE
HIGHLAND PK, IL 60035

17-04-424-051-1344
KAREN G ANDREAE
1030 N STATE ST 32G
CHICAGO, IL 60610

17-04-424-051-1345
KELLY M FAULKNER
1030 N STATE ST#33GH
CHICAGO, IL 60610

17-04-424-051-1346
MITCHELL H POMPER
2034 N CLARK ST
CHICAGO, IL 60614

17-04-424-051-1347
STEVEN TITO
186 CANVASBACK LN
BLOOMINGDALE, IL 60108

17-04-424-051-1348
HERIBERTO VALE
1030 N STATE ST#38G
CHICAGO, IL 60610

17-04-424-051-1349
BRADFORD ANDERSON
930TAHOEBLVDSTE802B794
INCLINE VLG, NV 89451

17-04-424-051-1350
KELLI ANN WHITE REVOCA
1030 N STATE ST
CHICAGO, IL 60610

17-04-424-051-1351
ISSAM SALEH
1030 N STATE ST#39G
CHICAGO, IL 60610

17-04-424-051-1352
TOI SMITH
10107 PARKE
OAK LAWN, IL 60453

17-04-424-051-1353
YAKOV MALISHKEVICH
1030 N STATE #41GH
CHICAGO, IL 60610

17-04-424-051-1354
ALAN JACOBS
1030 N STATE ST#42G
CHICAGO, IL 60610

17-04-424-051-1355
SAMUEL H WILLIAMSON &
07145 BIRDLAND DRIVE
CHARLEVOIX, MI 49720

17-04-424-051-1356
WENDY B HAUSER
1030 N STATE ST 44G
CHICAGO, IL 60610

17-04-424-051-1357
DNA STATE STREET LLC
8822 S DOBSON AVE
CHICAGO, IL 60619

17-04-424-051-1358
L BERGDAHL
2260 BIRCHWOOD
NORTHFIELD, IL 60093

17-04-424-051-1359
BRADLEY A ALLEN
3507 N CLAREMONT AVE
CHICAGO, IL 60618

17-04-424-051-1360
BUN SIU & EVELYN CO
838 HIGHLAND RD
FRANKFORT, IL 60423

17-04-424-051-1361
WARREN EAGLE
1030 N STATE ST 49G
CHICAGO, IL 60610

17-04-424-051-1362
CONRAD & CAROL MAY
1030 N STATE ST 50G
CHICAGO, IL 60610

17-04-424-051-1363
CYNTHIA KOSTELECKY
337 OAK LANE
RICHMOND, VA 23226

17-04-424-051-1364
EDITH GOODMAN
1030 N STATE ST #52G
CHICAGO, IL 60610

17-04-424-051-1365
K B KELLY
4504 SUNNYSIDE RD
EDINA, MN 55424

17-04-424-051-1366
ANDREW THOMSON
1030 N STATE ST#2GH
CHICAGO, IL 60610

17-04-424-051-1367
STEPHEN A MARTINEK
1030 N STATE ST APT 3H
CHICAGO, IL 60610

17-04-424-051-1368
JUDITH TRIBBETT 4H
1030 N STATE ST
CHICAGO, IL 60610

17-04-424-051-1369
YOGEN YEDLIN
1440 JULI LYN LANE
NORTHBROOK, IL 60062

17-04-424-051-1370
JAMES GAVIN DAWSON
1030 N STATE ST APT 6H
CHICAGO, IL 60610

17-04-424-051-1371
CANDACE GELMAN
1212 N LAKE SHORE DR
CHICAGO, IL 60610

17-04-424-051-1372
DONALD D HIGGINS JR
10 S 452 GLENN DR
BURR RIDGE, IL 60527

17-04-424-051-1373
ARTHUR J RUSSO
1030 N STATE ST 9H
CHICAGO, IL 60610

17-04-424-051-1374
STEVEN S BROWN
1030 N STATE #10H
CHICAGO, IL 60610

17-04-424-051-1375
BRENDA J FAIST
1030 N STATE ST #11H
CHICAGO, IL 60610

17-04-424-051-1376
ALLEN EHRLICH
1030 N STATE APT 12H
CHICAGO, IL 60610

17-04-424-051-1377
CANDISE ZAKE
1030 N STATE ST 13H
CHICAGO, IL 60610

17-04-424-051-1378
ANITA TONRAY HO
4849 N OAKLEY AVE
CHICAGO, IL 60625

17-04-424-051-1379
PATRICIA A GORKA
1030 N STATE ST #15H
CHICAGO, IL 60610

17-04-424-051-1380
ANDREW G VERBIC
1030 N STATE ST #16H
CHICAGO, IL 60610

17-04-424-051-1381
BASSAM Z SHAKHASHIRI
1822 THORSTRAND ROAD
MADISON, WI 53705

17-04-424-051-1382
GARY BALDWIN
1030 N STATE ST 18H
CHICAGO, IL 60610

17-04-424-051-1383
KRISTIAN A HARRIS
1030 N STATE ST 194
CHICAGO, IL 60610

17-04-424-051-1384
WILLIAM DAVIS BALLARD
522 MARINE ST
LA JOLLA, CA 92037

17-04-424-051-1385
AMY SUE HALVORSEN
1030 N STATE ST#21H
CHICAGO, IL 60610

17-04-424-051-1386
SAMUEL LOWRY
18232 LOST CREEK LN
SPRING LAKE, MI 49456

17-04-424-051-1387
MANJIT GILL
1030 N STATE ST 23H
CHICAGO, IL 60610

17-04-424-051-1388
KARIM AFSHAR
1030 N STATE 39K
CHICAGO, IL 60610

17-04-424-051-1389
THOMAS HARRIS
1030 N STATE ST#25GH
CHICAGO, IL 60610

17-04-424-051-1390
CLAUDIA C HUESER
1030 N STATE ST 26H
CHICAGO, IL 60610

17-04-424-051-1391
HEMA DESAI AS TRUSTEE
1050 N STATE ST #27G
CHICAGO, IL 60610

17-04-424-051-1392
PHILLIP & SHERRY JAFFE
1030 N STATE ST 28H
CHICAGO, IL 60610

17-04-424-051-1394
JAY SAMSTAG 30H
1030 N STATE ST
CHICAGO, IL 60610

17-04-424-051-1395
ASTRID SCHROETTER
1030 N STATE ST 31H
CHICAGO, IL 60610

17-04-424-051-1396
MIRJANA BURSAC
1030 N STATE #4E
CHICAGO, IL 60610

17-04-424-051-1397
KELLY M FAULKNER
1030 N STATE ST#33GH
CHICAGO, IL 60610

17-04-424-051-1398
MITCHELL POMPER
2034 N CLARK ST
CHICAGO, IL 60614

17-04-424-051-1399
MICHELE MUCERINO
1030 N STATE ST 35H
CHICAGO, IL 60610

17-04-424-051-1400
JOETTER MURRAY NACIN
1030 N STATE ST #364
CHICAGO, IL 60610

17-04-424-051-1401
BRADFORD ANDERSON
930TAHOEBLVDSTE802B794
INCLINE VLG, NV 89451

17-04-424-051-1402
KELLI ANN WHITE REVOCA
1030 N STATE ST
CHICAGO, IL 60610

17-04-424-051-1403
MARILYN R SMITH LIVING
1030 N STATE ST#39H
CHICAGO, IL 60610

17-04-424-051-1404
SANTI RUKVIDTAYASAS
1030 N STATE ST 40H
CHICAGO, IL 60610

17-04-424-051-1405
YAKOV MALISHKEVICH
1030 N STATE #41GH
CHICAGO, IL 60610

17-04-424-051-1406
RICHARD REIFLER
1030 N STATE ST 42H
CHICAGO, IL 60610

17-04-424-051-1407
SAMUEL H WILLIAMSON &
07145 BIRDLAND DRIVE
CHARLEVOIX, MI 49720

17-04-424-051-1408
SUMAN CHAGARLAMUDI
1030 N STATE #44H
CHICAGO, IL 60610

17-04-424-051-1409
DNA STATE STREET LLC
8822 S DOBSON AVE
CHICAGO, IL 60619

17-04-424-051-1410
BECKY & JAMES URHAUSEN
1901 STAMFORD LANE
AUSTIN, TX 78703

17-04-424-051-1411
DAVID G HOLMES
310 THIRD AVE SOUTH
NAPLES, FL 34102

17-04-424-051-1412
OURI WOLFSON
1030 N STATE #48H
CHICAGO, IL 60610

17-04-424-051-1413
TEMITOPE SADIKU
1030 N STATE ST 49GH
CHICAGO, IL 60610

17-04-424-051-1414
C SHRADER/ C MAY
1030 N STATE ST 50H
CHICAGO, IL 60610

17-04-424-051-1415
RODNEY KUSUMI
1030 N STATE ST#51H
CHICAGO, IL 60610

17-04-424-051-1416
FLORENCE LEE
2353 BAYBERRY LN
LONG GROVE, IL 60047

17-04-424-051-1417
ELIZABETH S MACGREGOR
1030 N STATE ST #1J
CHICAGO, IL 60610

17-04-424-051-1418
2J 1030 N STATE LLC
3537 N SHEFFIELD IN
CHICAGO, IL 60657

17-04-424-051-1419
RAHMANIMS IMPORTS INC
5 S WABASH AVE #1211
CHICAGO, IL 60603

17-04-424-051-1422
NANCY CHILDS
1030 N STATE ST 6J
CHICAGO, IL 60610

17-04-424-051-1425
F & M CSERVENYAK
21445 WOODLAND WAY
SHOREWOOD, IL 60404

17-04-424-051-1428
ALI KARAMYAR
1030 N STATE PKWY 12J
CHICAGO, IL 60610

17-04-424-051-1431
SOKRATIS VASILAS
1030 N STATE ST#15J
CHICAGO, IL 60610

17-04-424-051-1434
SCOTT M SHUDNOW
77 W WASHINGTON 1620
CHICAGO, IL 60602

17-04-424-051-1437
GABRIELA WILEWSKA
1030 N STATE ST#21J
CHICAGO, IL 60610

17-04-424-051-1440
YOUSEF KASHKEESH
17641 MAYHER DR
ORLAND PARK, IL 60467

17-04-424-051-1443
DIANA TALPA
70 W HURON #1307
CHICAGO, IL 60654

17-04-424-051-1420
REDA NELSON
1030 N STATE ST 4J
CHICAGO, IL 60610

17-04-424-051-1423
LAUREN LEVY
1030 N STATE ST APT 7J
CHICAGO, IL 60610

17-04-424-051-1426
COURTNEY VOSS
1030 N STATE ST 10J
CHICAGO, IL 60610

17-04-424-051-1429
JAMES MATHERS
1030 N STATE ST #13J
CHICAGO, IL 60610

17-04-424-051-1432
KEITH MAZIAREK
1030 S STATE ST #16J
CHICAGO, IL 60605

17-04-424-051-1435
L CLARK
1030 N STATE 19J
CHICAGO, IL 60610

17-04-424-051-1438
ANNE E EGGER
1030 N STATE ST #22J
CHICAGO, IL 60610

17-04-424-051-1441
STEVEN FATORA
1920 N MAUD AVE E
CHICAGO, IL 60614

17-04-424-051-1444
SEEMA DEKHTAWALA
1030 N STATE ST 28J
CHICAGO, IL 60610

17-04-424-051-1421
DONNA HICKEY
1030 N STATE ST #5J
CHICAGO, IL 60610

17-04-424-051-1424
BRIAN JOHN CROSS & JES
1030 N STATE ST #8J
CHICAGO, IL 60610

17-04-424-051-1427
PETER EPSTEIN
1695 SECOND STREET
HIGHLAND PK, IL 60035

17-04-424-051-1430
KATHY KRAUS
1030 N STATE ST
CHICAGO, IL 60610

17-04-424-051-1433
YEEUN YOON
1030 N STATE ST 17J
CHICAGO, IL 60610

17-04-424-051-1436
MICHAEL S OLSEN
1030 N STATE ST 20J
CHICAGO, IL 60610

17-04-424-051-1439
JT DOLA PROPERTIES LLC
6401 HILLCREST DR
BURR RIDGE, IL 60527

17-04-424-051-1442
RITA A IRVINE
1030 N STATE ST #26J
CHICAGO, IL 60610

17-04-424-051-1445
JULIE L NADLER
1030 N STATE ST 29J
CHICAGO, IL 60610

17-04-424-051-1446
DENISE KEANE
1030 N STATE ST 30J
CHICAGO, IL 60610

17-04-424-051-1447
PETER M EPSTEIN
1695 2ND ST 303
HIGHLAND PK, IL 60035

17-04-424-051-1448
NADINE FERGUSON
1727 S BATES AVE
SPRINGFIELD, IL 62704

17-04-424-051-1449
LINDSEY E WILLEY
1030 N STATE ST#33J
CHICAGO, IL 60610

17-04-424-051-1450
MITCHELL POMPER
2034 N CLARK ST
CHICAGO, IL 60614

17-04-424-051-1451
DJL CONSULTING & PROPE
116 E CUTTRISS ST
PARK RIDGE, IL 60068

17-04-424-051-1452
CTLTC 008002383632
10 S LASALLE ST #2750
CHICAGO, IL 60603

17-04-424-051-1453
STEVEN F ARONSON
1030 N STATE ST
CHICAGO, IL 60610

17-04-424-051-1454
MARIA ELLIS
1030 N STATE ST#38J
CHICAGO, IL 60610

17-04-424-051-1455
CHICAGO LAND TRUST AS
10 S LA SALLE ST#2750
CHICAGO, IL 60603

17-04-424-051-1456
SANTI RUKVIDTAYASAS
1030 N STATE ST 40H
CHICAGO, IL 60610

17-04-424-051-1457
ASTERI PROPERTIES LLC
1030 N STATE ST#41J
CHICAGO, IL 60610

17-04-424-051-1458
RICHARD REIFLER
1030 N STATE ST 42J
CHICAGO, IL 60610

17-04-424-051-1459
BELINDA POSTACCHINI
405 N WABASH AVE 2303
CHICAGO, IL 60611

17-04-424-051-1460
PETER DUGGAN
1030 N STATE ST#44J
CHICAGO, IL 60610

17-04-424-051-1461
DNA STATE STREET LLC
8822 S DOBSON AVE
CHICAGO, IL 60619

17-04-424-051-1462
TERRENCE HOLUB
1030 N STATE ST#46J
CHICAGO, IL 60610

17-04-424-051-1463
BRIAN TOLLIVER
392 GRAYFRIARS LN
INVERNESS, IL 60067

17-04-424-051-1464
LUKE MILLER
1030 N STATE ST#48JK
CHICAGO, IL 60610

17-04-424-051-1465
RICHARD J BOESEN
1030 N STATE ST #49J
CHICAGO, IL 60610

17-04-424-051-1466
CONRAD & CAROL MAY
1030 N STATE ST 50J
CHICAGO, IL 60610

17-04-424-051-1467
VICTOR&CAROL SIMONELLI
87 OLD BROOK ROAD
DIX HILLS, NY 11746

17-04-424-051-1468
SHERRY FRIGGE
1030 N STATE
CHICAGO, IL 60610

17-04-424-051-1469
L BRUSSELL/ A BRU
1030 N STATE ST 1K
CHICAGO, IL 60610

17-04-424-051-1470
MARK A SCHULZ
1030 N STATE ST 2K
CHICAGO, IL 60610

17-04-424-051-1471
MICHAEL ROSIN
1030 N STATE ST #3L
CHICAGO, IL 60610

17-04-424-051-1472
ERNEST J SCHALANSKY
1030 N STATE ST 4K
CHICAGO, IL 60610

17-04-424-051-1473
DONNA HICKEY
1030 N STATE ST #5K
CHICAGO, IL 60610

17-04-424-051-1474
CAROL BRYANT
1030 N STATE ST#6K
CHICAGO, IL 60610

17-04-424-051-1475
DOMINICK GUY KEEFE
1030 N STATE ST APT 7K
CHICAGO, IL 60610

17-04-424-051-1476
KRIS LECAPITAINE
1030 N STATE ST#8KLM
CHICAGO, IL 60610

17-04-424-051-1477
RANDY YAFFE
7 FOX TAIL COURT
RIVERWOODS, IL 60015

17-04-424-051-1478
PETER EPSTEIN
1695 2ST ST
HIGHLAND PK, IL 60035

17-04-424-051-1479
COURTNEY MINOR
1030 N STATE ST 11K
CHICAGO, IL 60610

17-04-424-051-1480
BONNIE MANDELL
1753 SPRUCE AVE
HIGHLAND PK, IL 60035

17-04-424-051-1481
IRENA KOWALSKY TRUSTEE
1030 N STATE ST#13K
CHICAGO, IL 60610

17-04-424-051-1482
JACQUELINE R GOENSE
1030 N STATE ST#14K
CHICAGO, IL 60610

17-04-424-051-1483
MINXIANG GU
1032 POLO DOWNS DR
CHESTERFIELD, MO 63017

17-04-424-051-1484
LINDA DILLON
5544 OAKDALE DR
OAK LAWN, IL 60453

17-04-424-051-1485
SAM GUTILLA
124 S HAMLIN AVE
PARK RIDGE, IL 60068

17-04-424-051-1486
ANDREW LANE
1030 N STATE ST#18K
CHICAGO, IL 60610

17-04-424-051-1487
CLEMENCIA GOLDSTONE
1030 N STATE ST APT 2L
CHICAGO, IL 60610

17-04-424-051-1488
PETER MUNJIC
1030 N STATE ST#20K
CHICAGO, IL 60610

17-04-424-051-1489
PETER M EPSTEIN TR
1695 SECOND ST #303
HIGHLAND PK, IL 60035

17-04-424-051-1490
STUART & ETHER GLASSER
PO BOX 159
GREENSBURG, PA 15601

17-04-424-051-1491
JENNIFER A SCHULTZ
1030 N STATE #23K
CHICAGO, IL 60610

17-04-424-051-1492
YAKOV FISHMAN
12733 249TH AVE
TREVOR, WI 53179

17-04-424-051-1493
BRIAN MEEK
1200 CRESTWOOD DR
NORTHBROOK, IL 60062

17-04-424-051-1494
MERIDEN FAM LTD PS
990 N LAKE SHORE DR31A
CHICAGO, IL 60611

17-04-424-051-1495
MING SHYUNG WU
435 PINECREST LANE
WILMETTE, IL 60091

17-04-424-051-1496
M J KLEIN & SS KLEIN
1030 N STATE PKWY 28K
CHICAGO, IL 60610

17-04-424-051-1497
BEVERLY KULBARSH
1030 N STATE ST 29K
CHICAGO, IL 60610

17-04-424-051-1498
MICHELLE HEIMAN
1030 N STATE ST 30K
CHICAGO, IL 60610

17-04-424-051-1499
THE BERTHUSEN HENRY TR
1030 N STATE ST#31K
CHICAGO, IL 60610

17-04-424-051-1500
STEPHEN F DOUGLASS TRU
460 WASHINGTON ROAD
LAKE FOREST, IL 60045

17-04-424-051-1501
WISSAM RAFIDIA
1030 N STATE ST #33K
CHICAGO, IL 60610

17-04-424-051-1502
EDWARD SILHA
1030 N STATE ST #34K
CHICAGO, IL 60610

17-04-424-051-1503
TIMOTHY BIAGINI
1030 N STATE #35K
CHICAGO, IL 60610

17-04-424-051-1504
SHIYING XU
1030 N STATE ST #36K
CHICAGO, IL 60610

17-04-424-051-1505
JEFFREY ROBERTS
1550 SPRINGSIDE PL
DOWNERS GRVE, IL 60516

17-04-424-051-1506
CHRIS KARABELAS
1030 N STATE ST NO 38L
CHICAGO, IL 60610

17-04-424-051-1507
KARIM AFSHAR
1030 N STATE ST #24H
CHICAGO, IL 60610

17-04-424-051-1508
JOSEPH EID
1030 N STATE ST#40K
CHICAGO, IL 60610

17-04-424-051-1509
ANNALISE ANDERSON
1030 N STATE ST#41K
CHICAGO, IL 60610

17-04-424-051-1510
TINA M BUSTOS
1030 N STATE ST#42K
CHICAGO, IL 60610

17-04-424-051-1511
RAMIN MAZAHERI
1100 HOHLFELDER
GLENCOE, IL 60022

17-04-424-051-1512
ANITA C MADISON
1030 N STATE ST 44K
CHICAGO, IL 60610

17-04-424-051-1513
LYNN D HODGES
6767 FRNK L WRGHT #112
MIDDLETON, WI 53562

17-04-424-051-1514
FIROOZ MOKRI
1030 N STATE 46K
CHICAGO, IL 60610

17-04-424-051-1515
MONICA J FUDULA MD & P
1030 N STATE ST#47K
CHICAGO, IL 60610

17-04-424-051-1516
LUKE MILLER
1030 N STATE ST#48JK
CHICAGO, IL 60610

17-04-424-051-1517
THOMAS F RAMSKI
1030 N STATE ST 49K
CHICAGO, IL 60610

17-04-424-051-1518
LEO ROBERT CLAY JR
1030 N STATE #50K
CHICAGO, IL 60610

17-04-424-051-1519
DAVID PISOR
1050 N STATE ST#202
CHICAGO, IL 60610

17-04-424-051-1520
MARISA NACHMAN
1030 N STATE ST 52K
CHICAGO, IL 60610

17-04-424-051-1521
ERIN K GILROY
1030 N STATE ST APT IL
CHICAGO, IL 60610

17-04-424-051-1522
CLEMENCIA GOLDSTONE
1030 N STATE ST 2L
CHICAGO, IL 60610

17-04-424-051-1523
MICHAEL ROSIN
1030 N STATE ST #3L
CHICAGO, IL 60610

17-04-424-051-1524
ANGELA LEE SHROPSHIRE
1030 N STATE ST#4LMA
CHICAGO, IL 60610

17-04-424-051-1525
DAVID
41719 N GOLF CREST RD
ANTHEM, AZ 85086

17-04-424-051-1526
ALISA PERROTTE
1030 N STATE ST 106
CHICAGO, IL 60610

17-04-424-051-1527
ANNE F MARTIN
594 MCALPIN
CINCINNATI, OH 45220

17-04-424-051-1530
KATHRYN ADOGA
1030 N STATE ST#10L
CHICAGO, IL 60610

17-04-424-051-1533
THOMAS GAWENDA
9725 WOODS DR UNIT 503
SKOKIE, IL 60077

17-04-424-051-1536
JEANNE SCHNEEBERGER
1030 N STATE ST 16L
CHICAGO, IL 60610

17-04-424-051-1539
GRACE RODES
1030 N STATE ST #19L
CHICAGO, IL 60610

17-04-424-051-1542
SASAN MOLAVI
225 S SANGAMON #510
CHICAGO, IL 60607

17-04-424-051-1545
R DOWNEY
1030 N STATE ST 25L
CHICAGO, IL 60610

17-04-424-051-1548
TAXPAYER OF UNIT 28L
1030 N STATE ST
CHICAGO, IL 60610

17-04-424-051-1551
LISA AND MIKE CURI
1 IRONWOOD RD
SHORT HILLS, NJ 70781

17-04-424-051-1528
KRIS LECAPITAINE
1030 N STATE ST#8KLM
CHICAGO, IL 60610

17-04-424-051-1531
NANCY BINGAMON
1030 N STATE PKWY #11L
CHICAGO, IL 60610

17-04-424-051-1534
SALEEN BEG
1030 N STATE ST 14L
CHICAGO, IL 60610

17-04-424-051-1537
ROBERT ROBINSON
4651 DAWNGATE LANE
ROLLING MDWS, IL 60008

17-04-424-051-1540
ALLISON B SHUDNOW
1030 N STATE ST#20L
CHICAGO, IL 60610

17-04-424-051-1543
SUSAN P KNOERZER
1030 N STATE ST 23L
CHICAGO, IL 60610

17-04-424-051-1546
DOROTHY FRANCES LAM
1030 N STATE ST#26L
CHICAGO, IL 60610

17-04-424-051-1549
ALICE LOFTIS
1030 N STATE ST #29L
CHICAGO, IL 60610

17-04-424-051-1552
HARVEY & SABRA GOLDMAN
1030 N STATE PKWY 32L
CHICAGO, IL 60610

17-04-424-051-1529
CLIVE JONATHAN ADAMS
1030 N STATE ST APT 9L
CHICAGO, IL 60610

17-04-424-051-1532
DELOIS ANTHONY
1030 N STATE ST #12LM
CHICAGO, IL 60610

17-04-424-051-1535
THE YING GVJ TRUST
1030 N STATE ST#15L
CHICAGO, IL 60610

17-04-424-051-1538
LARRY & MARY LUND
1030 N STATE ST #18L
CHICAGO, IL 60610

17-04-424-051-1541
ANNAMARIE CAPONIGRI
3700 N TRIPP AVE
CHICAGO, IL 60641

17-04-424-051-1544
PHILLIP WU
1123 OLD ELM LANE
GLENCOE, IL 60022

17-04-424-051-1547
KIM BAKER TRUSTEE TRUS
1030 N STATE ST#27L
CHICAGO, IL 60610

17-04-424-051-1550
JOHN MARKIN
1030 NORTH STATE ST
CHICAGO, IL 60610

17-04-424-051-1553
RUSSELL HART JR
100 N STATE ST APT 33L
CHICAGO, IL 60602

17-04-424-051-1554
KRISTEN M OTTERSON
1030 N STATE ST #34LM
CHICAGO, IL 60610

17-04-424-051-1555
HERBERT W SCHMIEDKE TR
1030 N STATE ST#35L
CHICAGO, IL 60610

17-04-424-051-1556
CHRIS KARABELAS
1030 N STATE ST#38L
CHICAGO, IL 60610

17-04-424-051-1557
ALEX SHUSTER
1030 N STATE ST #37LM
CHICAGO, IL 60610

17-04-424-051-1558
CHRIS KARABELAS
1030 N STATE ST NO 38L
CHICAGO, IL 60610

17-04-424-051-1559
THOMAS G ROSE JR
1030 N STATE ST#39L
CHICAGO, IL 60610

17-04-424-051-1560
JOHN H BECKSTROM
1030 N STATE ST 40L
CHICAGO, IL 60610

17-04-424-051-1561
ANN M DORIAN TRUSTEE
1030 N STATE ST#41L
CHICAGO, IL 60610

17-04-424-051-1562
TREVOR PRESTON
400 E 57TH ST #70
NEW YORK, NY 10022

17-04-424-051-1563
AL FABRO
1030 N STATE ST #43L
CHICAGO, IL 60610

17-04-424-051-1564
MELINDA KNEEDY
1030 N STATE ST #44L
CHICAGO, IL 60610

17-04-424-051-1565
LYNN OSMOND
1030 N STATE ST 45L
CHICAGO, IL 60610

17-04-424-051-1566
CHRIS KARABELAS
1030 N STATE ST#38L
CHICAGO, IL 60610

17-04-424-051-1567
ERNEST FRANK KATAI
41560 BURROUGHS
NOVI, MI 48377

17-04-424-051-1568
FIRST STATE BANK ATRUS
706 WASHINGTON ST
MENDOTA, IL 61342

17-04-424-051-1569
SUSAN WALSH
3625 NASSAU DR
BROOKFIELD, WI 53045

17-04-424-051-1570
SUSAN WALSH
3625 NASSAU DR
BROOKFIELD, WI 53045

17-04-424-051-1571
SIMON NAIMAN
1030 N STATE ST 51L
CHICAGO, IL 60610

17-04-424-051-1572
MICHAEL NOVAK
1030 N STATE ST 52L
CHICAGO, IL 60610

17-04-424-051-1573
SHAINA CUELLAR TRUSTEE
2429 W BELLE PLAINE AV
CHICAGO, IL 60618

17-04-424-051-1574
NEWBERRY NEST LLC
4390 CRESTONE CIR
BROOMFIELD, CO 80023

17-04-424-051-1575
MICHAEL ROSIN
1030 N STATE ST #3L
CHICAGO, IL 60610

17-04-424-051-1576
ANGELA LEE SHROPSHIRE
1030 N STATE ST#4LMA
CHICAGO, IL 60610

17-04-424-051-1577
ARKY ALIANO
1030 N STATE ST 5M
CHICAGO, IL 60610

17-04-424-051-1578
ANNIE HOLDINGS LASALL
1030 N STATE ST APT 6M
CHICAGO, IL 60610

17-04-424-051-1579
JOHN P BOIVIN
730 N WABASH AVE
CHICAGO, IL 60611

17-04-424-051-1580
KRIS LECAPITAINE
1030 N STATE ST#8KLM
CHICAGO, IL 60610

17-04-424-051-1581
ADNAN OZGUR
1030 N STATE ST
CHICAGO, IL 60610

17-04-424-051-1582
P AND L 440 LLC
223 BAYFRONT DR
BONITA SPRGS, FL 34134

17-04-424-051-1583
BECKY ACKERMAN
1030 N STATE 11M
CHICAGO, IL 60610

17-04-424-051-1584
DELOIS ANTHONY
1030 N STATE ST #12LM
CHICAGO, IL 60610

17-04-424-051-1585
VELJKO BRAKOCEVIC
4250 N MARINE DR#1531
CHICAGO, IL 60613

17-04-424-051-1586
JOHN LIM
3937 N PAGE AVE
CHICAGO, IL 60634

17-04-424-051-1587
THE YING GVJ TRUST
1030 N STATE ST#15L
CHICAGO, IL 60610

17-04-424-051-1588
BONHOMME FRERES
PO BOX 4868
CAVE CREEK, AZ 85327

17-04-424-051-1589
BONHOMME FRERES
PO BOX 4868
CAVE CREEK, AZ 85327

17-04-424-051-1590
LARRY E LUND
1030 N STATE ST 18L
CHICAGO, IL 60610

17-04-424-051-1591
LUIS J LOVIS
1030 N STATE ST 19M
CHICAGO, IL 60610

17-04-424-051-1592
ANITA MUNJIC 20 M
1030 N STATE ST
CHICAGO, IL 60610

17-04-424-051-1593
THERESA L SMITH
1030 N STATE ST 21M
CHICAGO, IL 60610

17-04-424-051-1594
GREGORY FRENCH
1207 W FRANCIS CIRCLE
ST CHARLES, IL 60174

17-04-424-051-1595
SUSAN KNOERZER 23L
1030 N STATE
CHICAGO, IL 60610

17-04-424-051-1596
DAVID C ASHE
609 S LINCOLN AVE
PARK RIDGE, IL 60068

17-04-424-051-1597
ORNIT MANDELL
387 DELTA RD
HIGHLAND PK, IL 60035

17-04-424-051-1598
SUSAN H STEPHAN
5100 DANENS DR
EDINA, MN 55439

17-04-424-051-1599
R AMODEO
8556 W ST JOSEPH ST
CHICAGO, IL 60656

17-04-424-051-1600
ALLISON B SHUDNOW
1030 N STATE ST 20L
CHICAGO, IL 60610

17-04-424-051-1601
JOSEPH L RELLE
1890 W ASHBURY LANE
INVERNESS, IL 60067

17-04-424-051-1602
JOHN MARKIN
1030 N STATE ST
CHICAGO, IL 60610

17-04-424-051-1603
LISA AND MIKE CURI
1 IRONWOOD RD
SHORT HILLS, NJ 70781

17-04-424-051-1604
HARVEY & SABRA GOLDMAN
1030 N STATE ST 32M
CHICAGO, IL 60610

17-04-424-051-1605
GABRIEL FOGLIA
1030 N STATE APT 42M
CHICAGO, IL 60610

17-04-424-051-1606
KRISTEN M OTTERSON
1030 N STATE ST #34LM
CHICAGO, IL 60610

17-04-424-051-1607
MICHAEL A CURI & LISA
1 IRONWOOD RD
SHORT HILLS, NJ 70781

17-04-424-051-1608
FRANK KU
52 SPRING AVE
GLEN ELLYN, IL 60137

17-04-424-051-1609
ALEX SHUSTER
1030 N STATE ST #37LM
CHICAGO, IL 60610

17-04-424-051-1610
STEVEN P TITO
1030 N STATE ST#38M
CHICAGO, IL 60610

17-04-424-051-1611
CLAUDIA PHALEN
10 DEBILL COURT
VERNON HILLS, IL 60061

17-04-424-051-1612
JOHN H BECKSTROM
1030 N STATE ST 40L
CHICAGO, IL 60610

17-04-424-051-1613
ANN M DORIAN TRUSTEE
1030 N STATE ST#41L
CHICAGO, IL 60610

17-04-424-051-1614
G CHURUVIJA & G FOGLIA
1030 N STATE ST #42M
CHICAGO, IL 60610

17-04-424-051-1615
MAHMOUD MAZAHERI
1100 HOHLFELDER RD
GLENCOE, IL 60022

17-04-424-051-1616
SARAH BELLINI
1030 N STATE ST 7A
CHICAGO, IL 60610

17-04-424-051-1617
MARCO MARTINA
440 N WABASH 4206
CHICAGO, IL 60611

17-04-424-051-1618
ELEANOR WISE
3625 W LELAND AVE
CHICAGO, IL 60625

17-04-424-051-1619
ELVIRA GARTH
6852 S MICHIGAN AVE
CHICAGO, IL 60637

17-04-424-051-1620
JULIE BISHOP
1251 E FRONTIER LN
OLATHE, KS 66062

17-04-424-051-1621
NICHOLE MICHELLE CONNE
1030 N STATE ST#49M
CHICAGO, IL 60610

17-04-424-051-1622
SOUDEH TAGHABON
1212 N LAKE SHORE DR
CHICAGO, IL 60610

17-04-424-051-1623
THOMAS SANCHEZ
1030 N STATE ST #51M
CHICAGO, IL 60610

17-04-424-051-1624
MOCHING LEUNG
1030 N STATE ST 52M
CHICAGO, IL 60610

17-04-424-051-1625
PHILLIP OLSON
1030 NORTH STATE 35E
CHICAGO, IL 60610

17-04-424-052-0000
LP HOLDINGS HSR I LLC
908 N HALSTED ST
CHICAGO, IL 60642

17-04-424-053-1001
A & E ZICKMANN
1035 N DEARBORN #4
CHICAGO, IL 60610

17-04-424-053-1002
STEVEN FELSENTHAL
2069 HARBOUR LINKS DR
LONGBOAT KEY, FL 34228

17-04-424-053-1003
CHRISTOPHER J DELANEY
1035 N DEARBORN ST#5W
CHICAGO, IL 60610

17-04-424-053-1004
PATRICK J FERRILLO TRU
1035 N DEARBORN ST#6E
CHICAGO, IL 60610

17-04-424-053-1005
CASEY ESLICK
5950 GRAND MERE RD
STEVENSVILLE, MI 49127

17-04-424-053-1006
MOLLY BETT KOVLER
1035 N DEARBORN U7E
CHICAGO, IL 60610

17-04-424-053-1007
DAVID A COLLINS & CYNT
1035 N DEARBORN ST#7W
CHICAGO, IL 60610

17-04-424-053-1008
SUSAN HANDLER
1035 N DEARBORN ST#8E
CHICAGO, IL 60610

17-04-424-053-1009
ELIZABETH K BARAKAT
1035 N DEARBORN ST#8W
CHICAGO, IL 60610

17-04-424-053-1010
LAUREN MARWIL
1035 N DEARBORN ST#9E
CHICAGO, IL 60610

17-04-424-053-1011
HOWARD GROSKY
1035 N DEARBORN 9W
CHICAGO, IL 60610

17-04-424-053-1012
ROSTISLAV BABEL
1035 N DEARBORN ST 10E
CHICAGO, IL 60610

17-04-424-053-1013
CHICAGO TITLE LAND TRU
1035 N DEARBORN 10W
CHICAGO, IL 60610

17-04-424-053-1014
CHICAGO TITLE LAND TRU
1035 N DEARBORN ST#11E
CHICAGO, IL 60610

17-04-424-053-1015
NANCY GOTTLIEB BAUER
1035 N DEARBORN ST 11W
CHICAGO, IL 60610

17-04-424-053-1016
SARAH NEELS
1035 N DEARBORN ST 12E
CHICAGO, IL 60610

17-04-424-053-1017
JEFFERY CHANG
2575 PENNY RD
HIGH POINT, NC 27265

17-04-424-053-1018
ANGELA CINEFRO
1035 N DEARBORN ST#14E
CHICAGO, IL 60610

17-04-424-053-1019
MATHEW DOUGLASS
1035 N DEARBORN#14
CHICAGO, IL 60610

17-04-424-053-1020
ROBERT F TUCKER SR
1035 N DEARBORN #15E
CHICAGO, IL 60610

17-04-424-053-1021
SCOTT KRUEGER
1035 N DEARBORN ST#15W
CHICAGO, IL 60610

17-04-424-053-1022
JEFF SAGAN
1035 N DEARBORN ST #16
CHICAGO, IL 60610

17-04-424-053-1023
IGOR BOGUSLAVSKY
15811 COLLINS AVE#2901
SUNNY ISLES, FL 33160

17-04-424-053-1024
STEVEN MASH
1035 N DEARBORN FL 18
CHICAGO, IL 60610

17-04-424-053-1025
TODD W BRAUN
1035 N DEARBORN #19
CHICAGO, IL 60610

17-04-424-053-1026
RAGINI SHEKHAWAT
1035 N DEARBORN #20
CHICAGO, IL 60610

17-04-424-053-1027
RICHARD H BERGMAN
1035 N DEARBORN ST #21
CHICAGO, IL 60610

17-04-424-053-1028
MOLLY BETT KOVLER
1035 N DEARBORN U7E
CHICAGO, IL 60610

17-04-424-053-1029
ANGELA CINEFRO
1035 N DEARBORN ST#14E
CHICAGO, IL 60610

17-04-424-053-1030
STEVEN FELSENTHAL
2069 HARBOUR LINKS DR
LONGBOAT KEY, FL 34228

17-04-424-053-1031
SUSAN HANDLER
1035 N DEARBORN ST#8E
CHICAGO, IL 60610

17-04-424-053-1032
A & E ZICKMANN
1035 N DEARBORN #4
CHICAGO, IL 60610

17-04-424-053-1033
A & E ZICKMANN
1035 N DEARBORN #4
CHICAGO, IL 60610

17-04-424-053-1034
LAUREN MARWIL
1035 N DEARBORN ST#9E
CHICAGO, IL 60610

17-04-424-053-1035
RICHARD H BERGMAN
1035 N DEARBORN ST #21
CHICAGO, IL 60610

17-04-424-053-1036
R BERGMAN
1035 N DEARBORN ST 21
CHICAGO, IL 60610

17-04-424-053-1039
STEVEN MASH
1035 N DEARBORN FL 18
CHICAGO, IL 60610

17-04-424-053-1042
ELIZABETH K BARAKAT
1035 N DEARBORN ST#8W
CHICAGO, IL 60610

17-04-424-053-1045
RAGINI SHEKHAWAT
1035 N DEARBORN #20
CHICAGO, IL 60610

17-04-424-053-1048
HOWARD GROSKY
1035 N DEARBORN 9W
CHICAGO, IL 60610

17-04-424-053-1051
PATRICK J FERRILLO TRU
1035 N DEARBORN ST#6E
CHICAGO, IL 60610

17-04-424-053-1054
TODD BRAUN
1035 N DEARBORN #14W
CHICAGO, IL 60610

17-04-424-053-1057
ROBERT F TUCKER ST
1035 N DEARBORN #15E
CHICAGO, IL 60610

17-04-424-053-1060
JEFF SAGAN
1035 N DEARBORN ST #16
CHICAGO, IL 60610

17-04-424-053-1037
CTLTC 008002364050
10 S LASALLE ST #2750
CHICAGO, IL 60603

17-04-424-053-1040
DAVID A COLLINS & CYNT
1035 N DEARBORN ST#7W
CHICAGO, IL 60610

17-04-424-053-1043
IGOR BOGUSLAVSKY
15811 COLLINS AVE#2901
SUNNY ISLES, FL 33160

17-04-424-053-1046
RAGINI SHEKHAWAT
1035 N DEARBORN #20
CHICAGO, IL 60610

17-04-424-053-1049
JEFFERY CHANG
2575 PENNY RD
HIGH POINT, NC 27265

17-04-424-053-1052
NANCY GOTTLIEB BAUER
1035 N DEARBORN ST 11W
CHICAGO, IL 60610

17-04-424-053-1055
SCOTT KRUEGER
1035 N DEARBORN ST#15W
CHICAGO, IL 60610

17-04-424-053-1058
CHICAGO TITLE LAND TRU
1035 N DEARBORN ST#11E
CHICAGO, IL 60610

17-04-424-053-1061
JEFF SAGAN
1035 N DEARBORN ST #16
CHICAGO, IL 60610

17-04-424-053-1038
STEVEN MASH
1035 N DEARBORN FL 18
CHICAGO, IL 60610

17-04-424-053-1041
CHRISTOPHER J DELANEY
1035 N DEARBORN ST#5W
CHICAGO, IL 60610

17-04-424-053-1044
IGOR BOGUSLAVSKY
15811 COLLINS AVE#2901
SUNNY ISLES, FL 33160

17-04-424-053-1047
CHICAGO TITLE LAND TRU
1035 N DEARBORN 10W
CHICAGO, IL 60610

17-04-424-053-1050
CASEY ESLICK
5950 GRAND MERE RD
STEVENSVILLE, MI 49127

17-04-424-053-1053
MATHEW DOUGLASS
1035 N DEARBORN#14
CHICAGO, IL 60610

17-04-424-053-1056
TODD W BRAUN
1035 N DEARBORN #19
CHICAGO, IL 60610

17-04-424-053-1059
SARAH NEELS
1209 N ASTOR 12S
CHICAGO, IL 60610

17-04-424-054-0000
SMITHFIELD XXVII
400 W HURON STREET
CHICAGO, IL 60654

17-04-424-057-0000
MATTHEW RICE
1005 N DEARBORN
CHICAGO, IL 60610

17-04-424-058-0000
ADAM CHAPMAN
1007 N DEARBORN
CHICAGO, IL 60610

17-04-424-059-0000
JERROD MELMAN
1009 N DEARBORN
CHICAGO, IL 60610

17-04-424-060-0000
CASOTONI TRUST
49 KITCHEL ROAD
MOUNT KISCO, NY 10549

17-04-424-061-0000
AARON OBERMAN
1013 N DEARBORN
CHICAGO, IL 60610

17-04-424-062-0000
NICHOLAS L POWILLS TRU
1015 N DEARBORN ST
CHICAGO, IL 60610

17-04-424-063-0000
JAY SANDLER
1017 N DEARBORN ST
CHICAGO, IL 60610

17-04-424-064-0000
RONALD G EIDELL
1019 N DEARBORN
CHICAGO, IL 60610

17-04-424-066-0000
SMITHFIELD HOMES
1023 N DEARBORN ST
CHICAGO, IL 60610

17-04-414-028-0000
STREET

GUIDELINES FOR COMPLETING PART TWO OF THE APPLICATION

All graphic materials must be submitted in an 8.5" x 11" format and must be suitable for clear and sharp, black and white reproduction. Each map or diagram should have a scale and a north arrow. Each sheet of graphic material must be labeled with the appropriate figure number. If there are multiple sheets comprising one figure - for example figure 4 - those sheets should be labeled consecutively, for example Figure 4-1, Figure 4-2, etc., and each sheet should contain the address of the site of the proposal in the lower left corner.

For Figure 1, the Applicant should consider the "vicinity of the site" to be at least as extensive as the area for which he is required to give notice plus any intervening streets or other public rights-of-way.

For Figures 3 and 4, the Applicant should consider that "recreation areas" and "recreation space and facilities" include game courts, swimming pools and pool areas, game rooms, exercise rooms, party rooms, community rooms, observation decks and sun decks.

The required narrative statement should describe the features of the proposed development, including size and mix of dwelling units, mix of uses on the site, etc. It should present a basic rationale for the development.

For Figure 6, the Applicant is urged to provide any materials at 8.5" x 11" which will facilitate the review of his Application.

PART TWO: CHARACTER OF THE PROPOSAL

This portion of the Application must be completed by attaching the following items, correctly sized and labeled, to the Application:

- I. Figure 1: A Map of the Vicinity of the Site, showing Lake Michigan, lakefront parks, preferential streets, schools, parks, major institutions. All streets on this map should be named, and the outline and height on all structures on properties immediately adjacent to the site of the proposal must be shown.
- II. Figure 2: A Map of the Existing Site, showing locations and dimensions of lot lines; contour intervals (5-foot) ; existing structures, walkways, driveways, special features.
- III. Figure 3: The Proposed Site Plan, showing locations and dimensions of proposed structures, driveways and walkways; proposed exterior parking areas; proposed exterior open space and recreation areas.
- IV. Figure 4: Proposed Floor Plans, including the ground floor, a typical floor, any floor with recreation space or facilities.
- V. Figure 5: An Elevation or Cross-section, showing the height and number of stories for all proposed structures.
- VI. Narrative: A Statement Describing the Proposed Development.

In addition, the Applicant is encouraged to provide additional graphic materials, visual aids; e.g., photographs, renderings, data tables, among others. Any such exhibits shall be labeled Figure 6.

Narrative

The project site is located at 1043 North Rush Street. The site is currently occupied by Carmine's restaurant and it is zoned DX-7. The property lies within the Private Use Zone of the Lake Michigan and Chicago Lakefront Protection Ordinance. The site contains a total land area of 12,163 square feet.

Applicant, 1043 N Rush Street LLC, is seeking to redevelop the property with a two-story multi-tenant building consisting of retail on the ground floor and new restaurant space on the second floor. Upon expiration of their current lease, Carmine's plans to relocate to the second floor of the new building which will also include a private outdoor terrace overlooking the Rush Street corridor. The terrace will be used for white tablecloth dining to replace its current ground floor patio seating and will not be used as bar space. The ground floor retail will be well curated to complement the existing surrounding tenancy, specifically targeting tenants in the luxury, athleisure, and direct-to-consumer categories. One loading space in the rear of the building is proposed and all loading access will occur from the alley.

The building's exterior façade will be constructed primarily of masonry, transparent glazing and painted metal panels. The maximum height of the building will be 45 feet.

The proposed building is consistent and compatible with existing uses and adjoining properties as well as compatible with the area. The height of the structure will complement adjoining properties. The development of this property adheres to the goals in the Lake Michigan and Chicago Lakefront Protection Ordinance.

LEGEND

- ☉ Storm CB
- ☉ San Clean Out
- ☉ Utility Pole
- ☉ Electric MH
- ☉ Electric Meter
- ☉ Electric Light Pole
- ☉ Electric Mounted Wall Light
- ☉ Parking Post Box
- ☉ Sign Post
- ☉ Bumper Post
- ☉ Auto Sprinkler
- ☉ Cut Cross
- ☉ Water Hand Hole
- ☉ Gas Hand Hole
- ☉ Monitoring Well

GRAPHIC SCALE

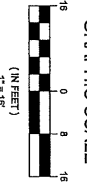

GREMLEY & BIEDERMANN

A Division of
PLCS Corporation
Lansing, IL 60438

PROFESSIONAL LAND SURVEYORS
Lansing, IL 60438
TELEPHONE: (773) 665-5102 EMAIL: INFO@PLCSURV.COM

ALTA / NSPS Land Title Survey

LOTS 43 AND 44 AND THE NORTH 4 FEET OF LOT 45 IN BLOCK 1 OF POTTER PALMER'S LAKE SHORE ADDITION IN SECTION 3, TOWNSHIP 38 NORTH, RANGE 14 EAST OF THE THIRD PRINCIPAL MERIDIAN, IN COOK COUNTY, ILLINOIS.
CONTAINING 12,169 SQUARE FEET OR 0.279 ACRES MORE OR LESS.

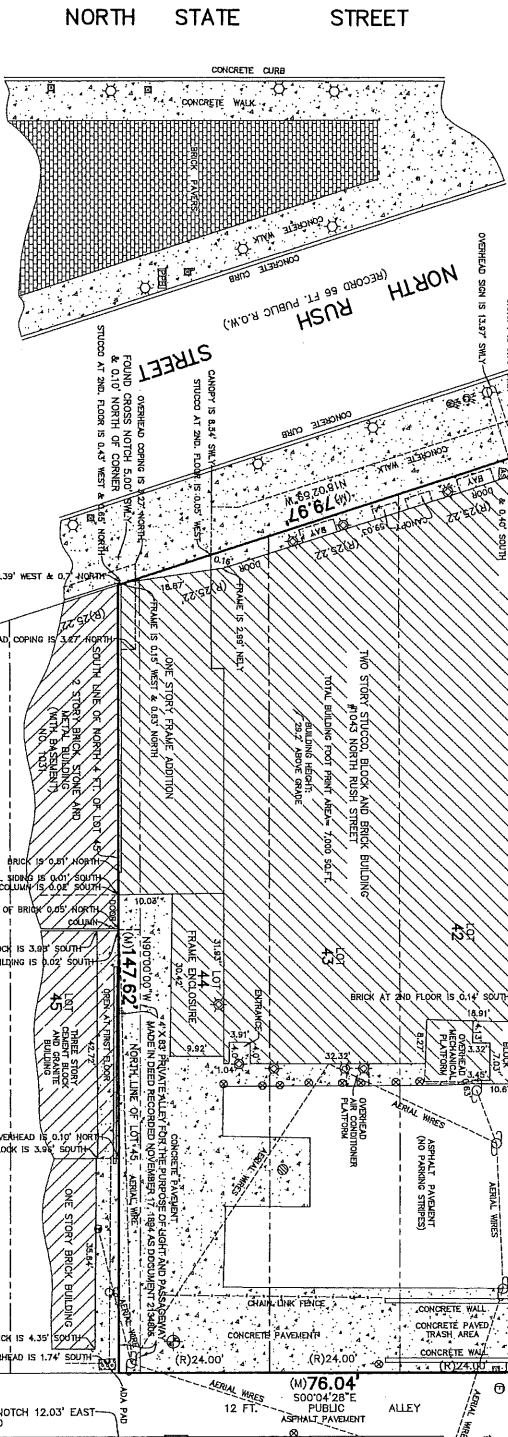
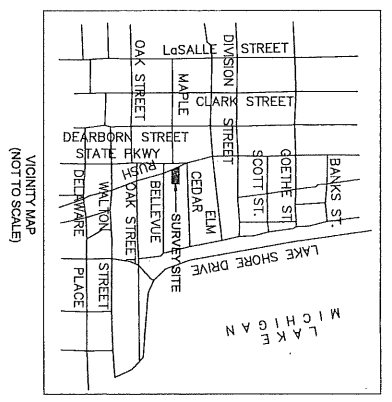

ZONING SUMMARY PER
1242 NORTH RUSH STREET CHICAGO, ILLINOIS 60611
Site #7246

Site Status: 1242 North Rush Street
Name: 1242 North Rush Street (KKA 1045 North Rush Street)
Jurisdiction: Chicago - Illinois
Parcel ID: 170202033
Sublot: Illinois
Address: 1242 North Rush Street
Property Tax ID: 170202033
Number of Buildings - 1 Building
Reliance: Non-Federal LLP

Use Status:
Current Use: Beer and Restaurant
Current Zoning of Property: D2-C7 Downtown Mixed-Use District - within a Private Use District

Site Requirements

Requirement	Code	Minimum	Maximum	Existing	Proposed
Maximum Floor Area	Section 17-4-005(a)	720	1,120	1,120	1,120
Maximum Height	Section 17-4-005(b)	13' 0"	14' 6"	14' 6"	14' 6"
Maximum Lot Coverage	Section 17-4-005(c)	15%	15%	15%	15%
Maximum Lot Area	Section 17-4-005(d)	13,120	13,120	13,120	13,120

No minimum height is required (Section 17-4-005(d)).
No minimum parking is required (Section 17-4-020(b)).

ZONING PROVIDED BY: ZONINGSINFO, INC.

RECEIVED BY: ALTA, JUNE 18, 2022 FOR 1043 N RUSH STREET LLC
PER ORDER #2022-30233 RJU

REVIEWED WITH TITLE AND ADDED ZONING
JANUARY 14, 2022 PER ORDER #2022-2917
CERT NAME ADDED NOVEMBER 11, 2021 PER
EMAIL DATED NOVEMBER 11, 2021

ORDER NO. 2021-29450-001
DATE: JUNE 28, 2022
SCALE: 1" = 15'
SHEET: 1 OF 1

ORDERED BY: J.A. CAPITAL, LLC
ADDRESS: 1043 NORTH RUSH STREET
CHICAGO, IL 60611
GREMLEY & BIEDERMANN
LANSING, IL 60438
TELEPHONE: (773) 665-5102 EMAIL: INFO@PLCSURV.COM

PROFESSIONAL LAND SURVEYORS
Lansing, IL 60438
TELEPHONE: (773) 665-5102 EMAIL: INFO@PLCSURV.COM

PROPERTY APPEARS IN OTHER AGENS' ZONE X AREAS DETERMINED TO BE OUTSIDE CERT NAME ADDED NOVEMBER 11, 2021 PER EMAIL DATED NOVEMBER 11, 2021
EFFECTIVE DATE AUGUST 19, 2008.

PLANS FOR THE BUILDING LOCATED MAINLY ON THE PROPERTY SOUTH AND ADJOINING ONTO LAND BY 3.7 FEET.

Distances are marked in feet and decimal parts thereof. Compare all points BEFORE building by same and at once upon any distances 5/16ths of an inch.

Unless otherwise noted herein the Bearing, Station, Elevation Datum and Coordinate Datum used is ASSUMED. COPYRIGHT GREMLEY & BIEDERMANN, INC. 2021. All Rights Reserved.

1.22. RESERVATION OF THE EAST 80 FEET OF THE NORTH 4 FEET OF LOT 46 FOR PRIVATE ALLEY FOR THE PURPOSE OF LIGHT AND PASSAGEWAY MADE IN DEED RECORDED NOVEMBER 17, 1894 AS DOCUMENT 2734906.
1.23. POSSIBLE EASEMENT FOR PUBLIC UTILITIES IS DISCLOSED BY POLES ON REAR OF SAID LOT AS SHOWN ON THE SURVEY BY GREMLEY & BIEDERMANN DATED NOVEMBER 10, 2021. ORDER NUMBER 2021-29450-001.
1.24. THE PLAN OF SURVEY SHOWS THE FOLLOWING:
1. ENCROACHMENT OF THE CONVA CAMPOR ATTACHED TO THE BUILDING ON THE LAND ONTO PUBLIC PROPERTY SOUTHWESTERLY AND ADJOINING BY 17.8 FEET.
2. ENCROACHMENT OF THE CORNER OF THE BUILDING SOUTH OF THE LAND INSURED HEREIN, ONTO LAND BY 1.27 FEET.
3. ENCROACHMENT OF THE BUILDING LOCATED MAINLY ON THE PROPERTY SOUTH AND ADJOINING, ONTO LAND BY 3.7 FEET.
4. ENCROACHMENT OF THE BUILDING STOOD AT THE 2ND FLOOR, ONTO PUBLIC PROPERTY SOUTHWEST AND ADJOINING BY 4 FEET.
5. ENCROACHMENT OF AN OVERHEAD SIGN ATTACHED TO THE BUILDING, ONTO PUBLIC PROPERTY SOUTHWESTERLY AND ADJOINING BY 19.2 FEET.
6. ENCROACHMENT OF THE BUILDING LOCATED MAINLY ON THE PROPERTY NORTH AND ADJOINING, ONTO LAND BY 2.7 FEET.
7. ENCROACHMENT OF THE BUILDING LOCATED MAINLY ON THE PROPERTY NORTH AND ADJOINING, ONTO LAND BY 4.8 FEET.
8. ENCROACHMENT OF THE BUILDING STOOD LOCATED MAINLY ON THE PROPERTY NORTH AND ADJOINING, ONTO LAND BY 4.8 FEET.
9. ENCROACHMENT OF THE BUILDING STOOD LOCATED MAINLY ON THE PROPERTY NORTH AND ADJOINING, ONTO LAND BY 4.8 FEET.
10. REMAINING TRIMS ARE LEFT A MATTER OF SURVEY.

DATE OF PLAT JUNE 28, 2022.
BY: *Robert G. Biedermann*
ROBERT G. BIEDERMANN
PROFESSIONAL ILLINOIS LAND SURVEYOR NO. 2022

THIS IS TO CERTIFY THAT THIS MAP OR PLAT AND THE SURVEY ON WHICH IT IS BASED WERE MADE IN ACCORDANCE WITH THE BEST MANHOOD STANDARD ESTABLISHED AND ADOPTED BY ALTA AND NSPS AND INCLUDES ITEMS 1, 2, 3, 4, 6(A), 6(B), 7(A), 7(B)(1), 7(C), 8, 9 AND 19 OF TABLE A THEREOF.
THE FIELD WORK WAS COMPLETED ON JUNE 18, 2022.



LPO SUBMISSION



SITE AREA = 12,149 SF

FIGURE - 1
SITE CONTEXT 



1043 N RUSH STREET

SITE AREA = 12,149 SF

FIGURE - 2
EXISTING SITE



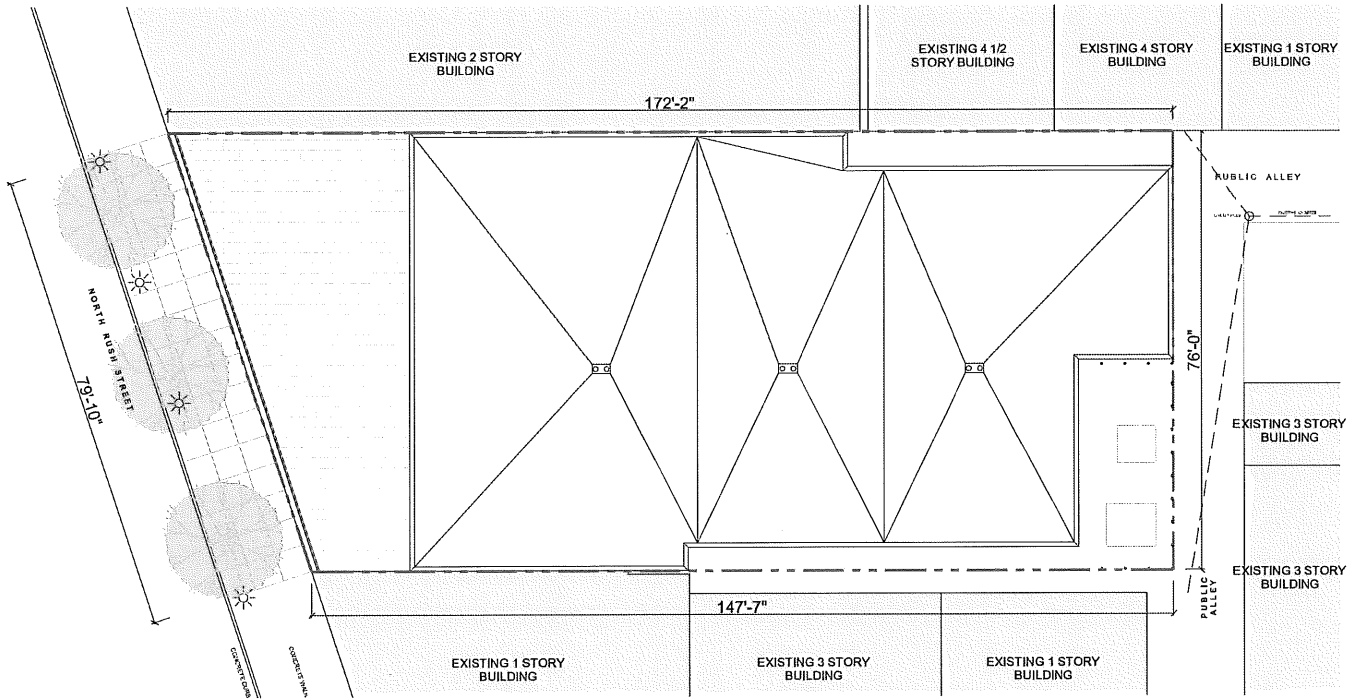

SITE AREA = 12,149 SF

FIGURE - 3
SITE PLAN



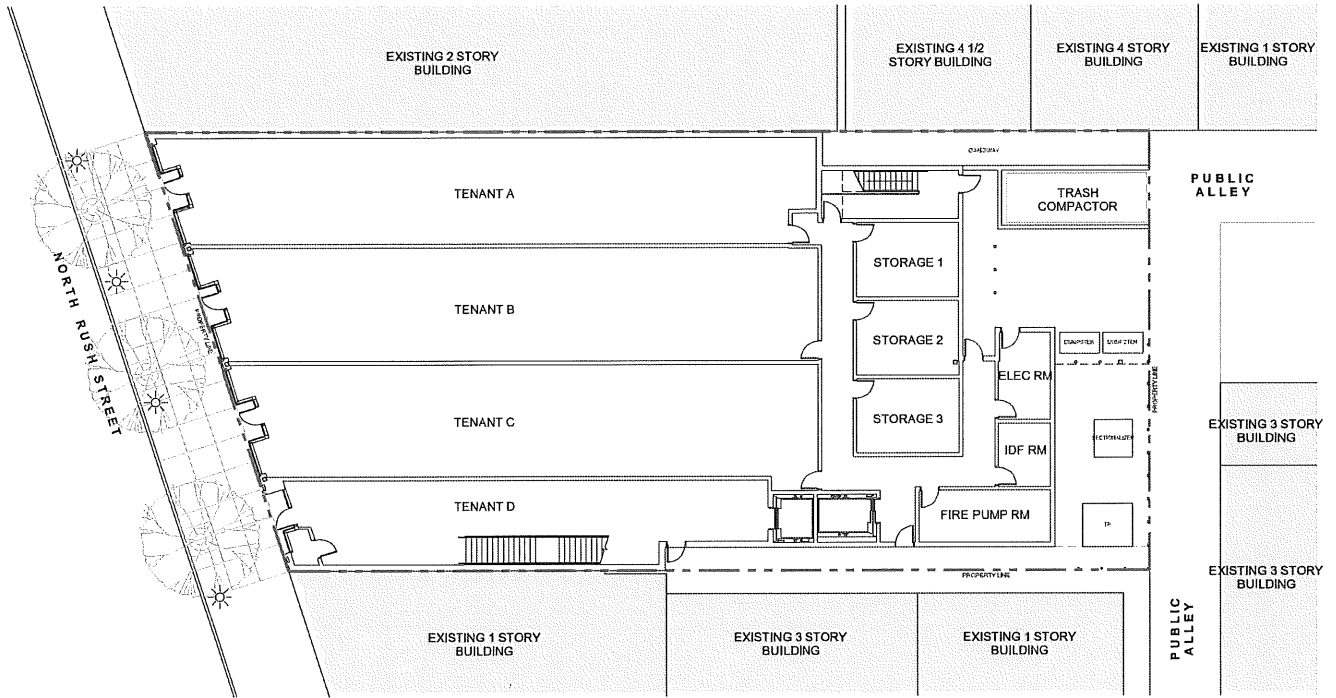

TOTAL BUILDING AREA = 20,809 SF

FIGURE - 4a
PROPOSED GROUND FLOOR PLAN



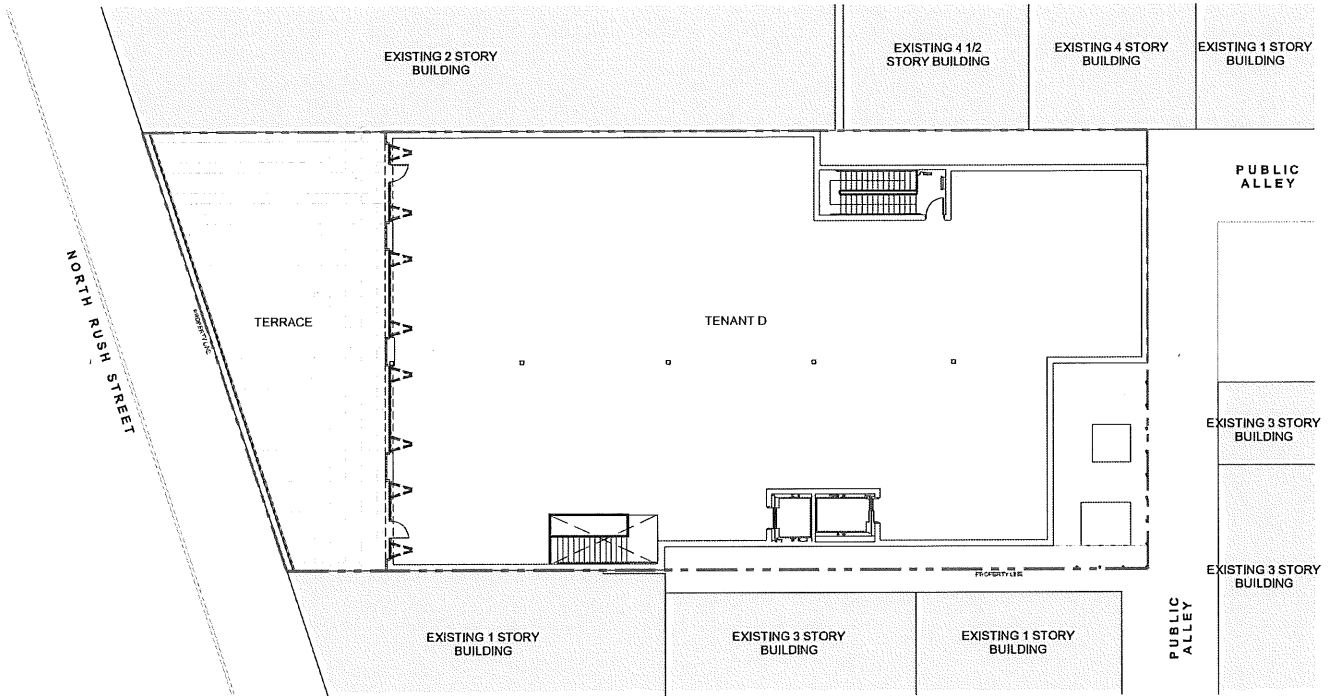

TOTAL BUILDING AREA = 20,809 SF

FIGURE - 4b
PROPOSED SECOND FLOOR PLAN





FIGURE - 5a
 PROPOSED FRONT ELEVATION

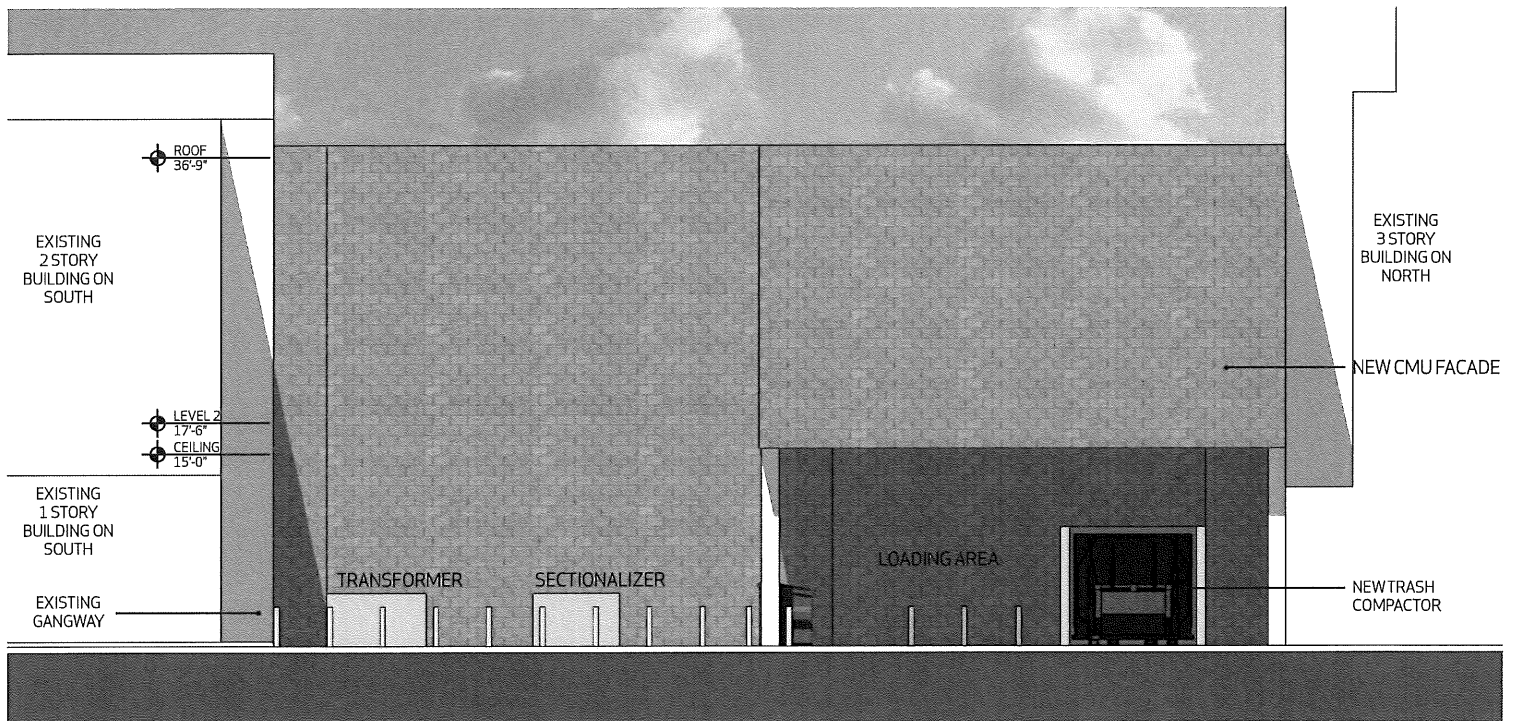

FIGURE - 5b
 PROPOSED REAR ELEVATION



FIGURE - 6a
AXON VIEW



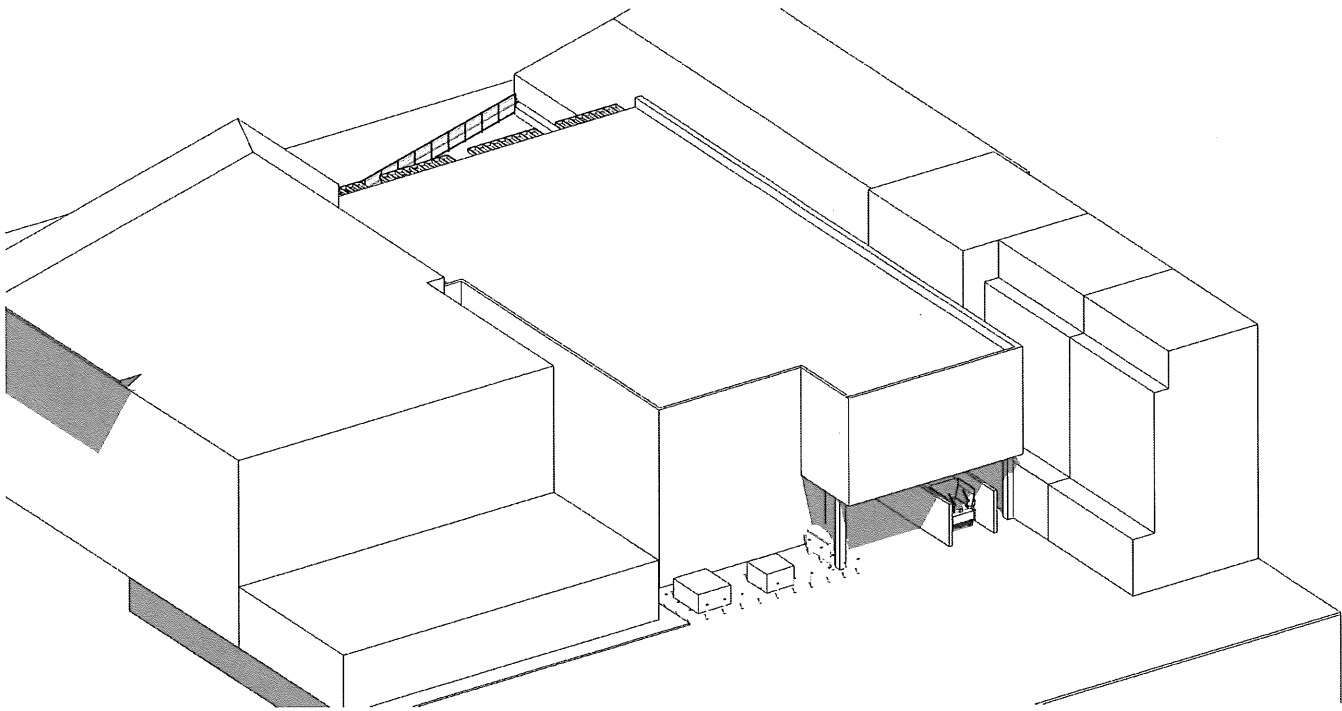

FIGURE - 6b
AXON VIEW





FIGURE - 7a
EXTERIOR VIEW





FIGURE - 7b
EXTERIOR VIEW





FIGURE - 7c
EXTERIOR VIEW



PART THREE: ZONING INFORMATION

The Applicant shall provide the basic data on zoning considerations for the site of the proposal. Calculations may be shown below on this page and on page 8.

I. Is a planned development ordinance or an amendment to an existing planned development required or permitted for the subject site?

required permitted no

If a planned development approach is required, or if it is permitted and the Applicant chooses to seek a planned development amendment, the Applicant is not required to complete the remainder of Part Three of this Application Form.

Address: 1043 N. Rush St.

II Is Zoning Board of Appeals approval a variation or a special use either necessary or

contemplated in relation to the Applicant's proposal? _____ yes no.

If "yes," please explain the nature of the approval.

III. Net Site Area and Existing Zoning District Classification (list that portion of the net site area in each):

<u>District Classification</u>	<u>Area</u>
A. <u>DX-7</u>	<u>12,163 sq. ft.</u>
B. _____	<u>_____ sq. ft.</u>
C. _____	<u>_____ sq. ft.</u>
D. Total Net Site Area:	<u>12,163sq. ft.</u>

IV. Dwelling Units N/A

A. Maximum units allowed

1. Without efficiency units: _____.
2. With maximum percent of efficiency units: _____.

B. Proposed number of units

1. Dwelling units: _____.
2. Efficiency Units: _____.
3. Total Units: _____.

C. Does the Applicant intend to increase allowable floor area by reducing the number of units constructed below the maximum allowed?

_____ yes _____ no.

If "yes" there will be _____ units fewer than the maximum allowed, and the Floor Area Ratio for the site will be increased by _____ %.

Address: 1043 N. Rush St.

This page for calculations.

Address: 1043 N. Rush St.

V. Bulk

A. Base Floor Area Ratio (F.A.R.), without bonuses: 7.0 .

B. Proposed F.A.R., include all bonuses: 1.76 .

C. List all bonuses used in computing B., above:

1. None
2. _____
3. _____

D. Proposed Floor Area: 21,370 sq. ft.

E. Percentage of floor area devoted to interior recreation space, meeting rooms, etc. :
N/A %.

VI. Off-street Parking and Loading

	<u>Minimum Required</u>	<u>Number Proposed</u>
A. Parking Spaces	<u>0</u>	<u>0</u>
B. Loading Docks	<u>1</u>	<u>1</u>

VII. Setbacks

	<u>Minimum</u>	<u>Proposed</u>
A. Front	<u>0</u>	<u>0</u>
B. Side	<u>0</u>	<u>0</u>
C. Rear	<u>0</u>	<u>0</u>

Address: 1043 N. Rush St.

PART FOUR: POTENTIAL IMPACT OF THE PROPOSAL

The Chicago Plan Commission requires that the Applicant address the Fourteen Basic Policies of the Lakefront Plan of Chicago and the Thirteen Purposes of the Lake Michigan and Chicago Lakefront Protection Ordinance, as listed below, in a written statement to the Commission attached to this Application Form and labeled Part Four. The statement should indicate which policies or purposes are or are not applicable to the Applicant's proposal, and, for those policies and purposes which are applicable, the statements should discuss the potential impact of the proposal.

I. Fourteen Basic Policies

1. Complete the publicly owned and locally controlled park system along the entire Chicago lakefront.
2. Maintain and enhance the predominantly landscaped, spacious and continuous character of the lake shore parks.
3. Continue to improve the water quality and ecological balance of Lake Michigan.
4. Preserve the cultural, historical, and recreational heritage of the lakeshore parks.
5. Maintain and improve the formal character and open water vista of Grant Park with no new above-ground structures permitted.
6. Increase the diversity of recreational opportunities while emphasizing lake-oriented leisure time activities.
7. Protect and develop natural lakeshore park and water areas for wildlife habitation.
8. Increase personal safety.
9. Design all lake edge and lake construction to prevent detrimental shoreline erosion.
10. Ensure a harmonious relationship between the lakeshore parks and the community edge, but in no instance will further private development be permitted East of Lake Shore Drive.
11. Improve access to the lakeshore parks and reduce through vehicular traffic on secondary park roads.
12. Strengthen the parkway characteristics of Lake Shore Drive and prohibit and roadway of expressway standards.
13. Ensure that all port, water supply, and public facilities are designed to enhance lakefront character.
14. Coordinate all public and private development within the water, park, and community zones.

PART FOUR: POTENTIAL IMPACT OF THE PROPOSAL

II Thirteen Purposes

1. To promote and protect the health, safety, comfort, convenience, and the general welfare

of the people, and to conserve our natural resources;

2. To identify and establish the Lake Michigan and Chicago Lakefront Protection District and to divide that District into several zones wherein any and all development or construction, as specified in Article V hereinafter, shall be specifically restricted and regulated;
3. To maintain and improve the purity and quality of the waters of Lake Michigan;
4. To insure that construction in the Lake or modification of the existing shoreline shall not be permitted if such construction or modification would cause environmental or ecological damage to the Lake or would diminish water quality; and to insure that the life patterns of fish, migratory birds and other fauna are recognized and supported;
5. To insure that the Lakefront Parks and the Lake itself are devoted only to public purposes and to insure the integrity of and expand the quantity and quality of the Lakefront Parks;
6. To promote and provide for continuous pedestrian movement along the shoreline;
7. To promote and provide for pedestrian access to the Lake and Lakefront Parks from and through areas adjacent thereto at regular intervals of one-fourth mile and additional places wherever possible, and to protect and enhance vistas at these locations and wherever else possible;
8. To promote and provide for improved public transportation access to the Lakefront;
9. To insure that no roadway of expressway standards, as hereinafter defined, shall be permitted in the Lakefront Parks;
10. To insure that development of properties adjacent to the Lake or the Lakefront Parks is so defined as to implement the above-stated purposes, provided, however, that with respect to property located within the Private Use Zone as established by Article V, VI, and IX of this Ordinance, the permitted use, special use, lot area per dwelling unit, and floor area ratio provisions of the Chicago Zoning Ordinance, Chapter 194A of the Municipal Code of Chicago, shall govern except where such provisions are in substantial conflict with the purposes of this Ordinance or the Fourteen Basic Policies of the Lakefront Plan of Chicago;
11. To achieve the above-stated purposes, the appropriate public agency should acquire such properties or rights as may be necessary and desirable;
12. To define and limit the powers and duties of the administrative body and officers as provided herein;
13. Nothing contained in the Lake Michigan and Chicago Lakefront Protection Ordinance shall be deemed to be a waiver or consent, license or permit to use any property or to locate, construct or maintain any building, structure or facility or to carry on any trade, industry, occupation or activity which may be otherwise required by law.

PART FOUR: POTENTIAL IMPACT OF THE PROPOSAL

I. Fourteen Basic Policies

1. Complete the publicly owned and locally controlled park system along the entire Chicago lakefront.

The proposal removes no publicly owned and locally controlled park areas from the lakefront. The proposal supports this policy by enhancing the pedestrian experience on the routes to the lakefront.

2. Maintain and enhance the predominantly landscaped, spacious and continuous character of the lakeshore parks.

The proposal is remote from lakeshore parks.

3. Continue to improve the water quality and ecological balance of Lake Michigan.

Since the site is remote from the Lake itself, the proposal has no direct impact upon the water quality and ecological balance of Lake Michigan. All infrastructure and building development will conform to all applicable regulations concerning water purity and quality.

4. Preserve the cultural, historical and recreational heritage of the lakeshore parks.

This heritage will be respected under the proposal.

5. Maintain and improve the formal character and open water vista of Grant Park with no new above ground structures permitted.

The proposal does not affect the formal character or the open water vista of Grant Park.

6. Increase the diversity of recreational opportunities while emphasizing lake-oriented leisure time activities.

The ultimate users of the project will enjoy a diversity of recreational activities.

7. Protect and develop natural lakeshore park and water area for wildlife habitation.

Applicant: 1043 N RUSH STREET LLC
Premises: 1043 N. RUSH ST., CHICAGO, ILLINOIS
Date: JUNE 21, 2022

Existing lakeshore park and water areas for wildlife habitation are not adversely impacted. The site contains no natural lakeshore park or water areas.

8. Increase Personal Safety.

The proposed development will increase safety and security in the area because it will maintain the activity on the site that is currently occurring while also adding new retail uses to the ground floor with glazed storefronts for increased visibility on the pedestrian level.

9. Design all lake edge and lake construction to prevent detrimental shoreline erosion

The Applicant's proposal includes no lake edge or in-lake construction.

10. Ensure a harmonious relationship between the lakeshore parks and the community edge, but in no instance will further private development be permitted east of Lake Shore Drive.

The proposed building will provide pedestrian connections to the lakeshore parks and the surrounding community but does not include any land east of Lake Shore Drive.

11. Improve access to the lakeshore parks and reduce through vehicular traffic on secondary park roads.

The proposal does not include vehicular access to lakeshore parks and will not contribute to vehicular traffic on secondary park roads.

12. Strengthen the parkway characteristics of Lake Shore Drive and prohibit any roadway of expressway standards.

The proposal does not include any roadway of expressway standards.

13. Ensure that all port, water supply and public facilities are designed to enhance lakefront character.

Applicant: 1043 N RUSH STREET LLC
Premises: 1043 N. RUSH ST., CHICAGO, ILLINOIS
Date: JUNE 21, 2022

There are no port activities for the site. All water supply and public facilities will be designed so as to preserve and where possible enhance the character of the lakefront.

14. Coordinate all public and private development within the water, park and community zones.

The Applicant has engaged in extensive discussions with a wide variety of authorities, government agencies and private entities to ensure the proper coordination of this proposal.

The City's Department of Planning and Development has been the coordinating agency for this undertaking and it is expected that this Department will continue to function in that role.

Applicant: 1043 N RUSH STREET LLC
Premises: 1043 N. RUSH ST., CHICAGO, ILLINOIS
Date: JUNE 21, 2022

PART FOUR: POTENTIAL IMPACT OF THE PROPOSAL

II. Thirteen Purposes:

1. To promote and protect the health, safety, comfort, convenience and the general welfare of the people and conserve our natural resources.

The public health, safety and welfare will be promoted by implementation of the Applicant's proposal. The proposal will provide a mixed use building of high quality which will enhance the surrounding area by transforming an under-developed property into a vibrant retail and restaurant development.

2. To identify and establish the Lake Michigan and Chicago Lakefront Protection District and to divide that District into several zones wherein any and all development or construction, as specified in Article V hereinafter, shall be specifically restricted and regulated.

The Applicant's site lies in the private use zone of the Lake Michigan and Chicago Lakefront Protection Ordinance. The Applicant is complying with the requirements of the Ordinance by seeking approval hereunder for its proposed activities on the site in accordance with the policies and purposes set forth in the Ordinance.

3. To maintain and improve the purity and quality of the waters of Lake Michigan.

The proposal will have no negative impact on the water quality of Lake Michigan. All infrastructure and building development will conform to all applicable regulations concerning water purity and quality.

4. To insure that construction in the Lake or modification of the existing shoreline shall not be permitted if such construction or modification would cause environmental or ecological damage to the Lake or would diminish water quality; and to insure that the life patterns of fish, migratory birds and other fauna are recognized and supported.

There will be no construction activities in the Lake. No ecological or environmental damage nor any adverse impact on water quality will result from this proposal.

Applicant: 1043 N RUSH STREET LLC
Premises: 1043 N. RUSH ST., CHICAGO, ILLINOIS
Date: JUNE 21, 2022

5. To insure that the Lakefront Parks and the Lake are devoted only to public purposes and to insure the integrity of and expand the quantity and quality of the Lakefront Parks.

These purposes are respected in the Applicant's proposal.

6. To promote and provide for continuous pedestrian movement along the shoreline.

None of the subject property is at or in direct contact with the Lakefront shoreline.

7. To promote and provide for pedestrian access to the Lake and Lakefront Parks from and through areas adjacent thereto at regular intervals of one – fourth mile and additional places wherever possible, and to protect and enhance vistas at these locations and wherever else possible.

The Applicant's proposal does not impact access to the Lake and the Lakefront Parks.

8. To promote and provide for improved public transportation access to the Lakefront.

The Applicant will coordinate with the City and CTA to encourage a system of appropriate public transportation improvements from the site and to the Lakefront.

9. To ensure that no roadway of expressway standards, as hereinafter defined, shall be permitted in the Lakefront Parks.

The Applicant's proposal does not call for construction of any roadway of expressway standards in the Lakefront Parks.

10. To ensure that development of properties adjacent to the Lake or the Lakefront Parks is so designed as to implement the above – stated purposes, provided, however, that with respect to property located within the private use zone as established by Article V, VI and IX of this ordinance, the permitted use, special use, lot area per dwelling unit and floor area ratio provisions of the Chicago Zoning Ordinance, Chapter 194A of the Municipal Code of Chicago, shall govern except where such provisions are in substantial conflict with the purposes of this Ordinance or the Fourteen Basic Policies of the Lakefront Plan of Chicago.

The Applicant's proposal is governed by and complies with all provisions of the Chicago Zoning Ordinance. The Applicant's

Applicant: 1043 N RUSH STREET LLC
Premises: 1043 N. RUSH ST., CHICAGO, ILLINOIS
Date: JUNE 21, 2022

proposal is located in a DX-7 zoning district and all existing regulations on density and use in the DX-7 zoning district are met in this proposal.

11. To achieve the above-stated purposes, the appropriate public agency should acquire such properties or rights as may be necessary or desirable;

This section is not applicable because Applicant is not a public agency.

12. To define and limit the powers and duties of the administrative body and officers as provided herein.

This section is not applicable because Applicant's proposal is for property in the Private Use Zone.

13. Nothing contained in the Lake Michigan and Chicago Lakefront Protection Ordinance shall be deemed to be a waiver or consent, license or permit to use any property or to locate, construct or maintain any building, structure or facility or to carry on any trade, industry, occupation or activity which may be otherwise required by law.

Applicant will obtain all applicable permits related to its proposal.

Applicant: 1043 N RUSH STREET LLC
Premises: 1043 N. RUSH ST., CHICAGO, ILLINOIS
Date: JUNE 21, 2022

**CITY OF CHICAGO
ECONOMIC DISCLOSURE STATEMENT
AND AFFIDAVIT**

SECTION I -- GENERAL INFORMATION

A. Legal name of the Disclosing Party submitting this EDS. Include d/b/a/ if applicable:

1043 N Rush Street LLC

Check ONE of the following three boxes:

Indicate whether the Disclosing Party submitting this EDS is:

1. the Applicant

OR

2. a legal entity currently holding, or anticipated to hold within six months after City action on the contract, transaction or other undertaking to which this EDS pertains (referred to below as the "Matter"), a direct or indirect interest in excess of 7.5% in the Applicant. State the Applicant's legal name: _____

OR

3. a legal entity with a direct or indirect right of control of the Applicant (see Section II(B)(1))
State the legal name of the entity in which the Disclosing Party holds a right of control: _____

B. Business address of the Disclosing Party: 301 E MARKET STREET SUITE 301

LOUISVILLE, KY 40202

C. Telephone: 312.878.4848 Fax: _____ Email: tom@thorntoncapital.com

D. Name of contact person: Tom Jones

E. Federal Employer Identification No. (if you have one): 87-3490555

F. Brief description of the Matter to which this EDS pertains. (Include project number and location of property, if applicable):

LPO Application for 1043 N. Rush St.

G. Which City agency or department is requesting this EDS? Department of Planning and Development

If the Matter is a contract being handled by the City's Department of Procurement Services, please complete the following:

Specification # _____ and Contract # _____

SECTION II -- DISCLOSURE OF OWNERSHIP INTERESTS

A. NATURE OF THE DISCLOSING PARTY

1. Indicate the nature of the Disclosing Party:

- | | |
|---|---|
| <input type="checkbox"/> Person | <input checked="" type="checkbox"/> Limited liability company |
| <input type="checkbox"/> Publicly registered business corporation | <input type="checkbox"/> Limited liability partnership |
| <input type="checkbox"/> Privately held business corporation | <input type="checkbox"/> Joint venture |
| <input type="checkbox"/> Sole proprietorship | <input type="checkbox"/> Not-for-profit corporation |
| <input type="checkbox"/> General partnership | (Is the not-for-profit corporation also a 501(c)(3))? |
| <input type="checkbox"/> Limited partnership | <input type="checkbox"/> Yes <input type="checkbox"/> No |
| <input type="checkbox"/> Trust | <input type="checkbox"/> Other (please specify) |
-

2. For legal entities, the state (or foreign country) of incorporation or organization, if applicable:

Delaware

3. For legal entities not organized in the State of Illinois: Has the organization registered to do business in the State of Illinois as a foreign entity?

- Yes No Organized in Illinois

B. IF THE DISCLOSING PARTY IS A LEGAL ENTITY:

1. List below the full names and titles, if applicable, of: (i) all executive officers and all directors of the entity; (ii) **for not-for-profit corporations**, all members, if any, which are legal entities (if there are no such members, write "no members which are legal entities"); (iii) **for trusts, estates or other similar entities**, the trustee, executor, administrator, or similarly situated party; (iv) **for general or limited partnerships, limited liability companies, limited liability partnerships or joint ventures**, each general partner, managing member, manager or any other person or legal entity that directly or indirectly controls the day-to-day management of the Applicant.

NOTE: Each legal entity listed below must submit an EDS on its own behalf.

Name	Title
Matthew A. Thornton - Sole Member	

2. Please provide the following information concerning each person or legal entity having a direct or indirect, current or prospective (i.e. within 6 months after City action) beneficial interest (including ownership) in excess of 7.5% of the Applicant. Examples of such an interest include shares in a corporation, partnership interest in a partnership or joint venture, interest of a member or manager in a

limited liability company, or interest of a beneficiary of a trust, estate or other similar entity. If none, state "None."

NOTE: Each legal entity listed below may be required to submit an EDS on its own behalf.

Name	Business Address	Percentage Interest in the Applicant
Thornton Capital LLC - 301 E MARKET STREET SUITE 301 LOUISVILLE, KY 40202 - 100%		

SECTION III -- INCOME OR COMPENSATION TO, OR OWNERSHIP BY, CITY ELECTED OFFICIALS

Has the Disclosing Party provided any income or compensation to any City elected official during the 12-month period preceding the date of this EDS? Yes No

Does the Disclosing Party reasonably expect to provide any income or compensation to any City elected official during the 12-month period following the date of this EDS? Yes No

If "yes" to either of the above, please identify below the name(s) of such City elected official(s) and describe such income or compensation:

Does any City elected official or, to the best of the Disclosing Party's knowledge after reasonable inquiry, any City elected official's spouse or domestic partner, have a financial interest (as defined in Chapter 2-156 of the Municipal Code of Chicago ("MCC")) in the Disclosing Party?

Yes No

If "yes," please identify below the name(s) of such City elected official(s) and/or spouse(s)/domestic partner(s) and describe the financial interest(s).

SECTION IV -- DISCLOSURE OF SUBCONTRACTORS AND OTHER RETAINED PARTIES

The Disclosing Party must disclose the name and business address of each subcontractor, attorney, lobbyist (as defined in MCC Chapter 2-156), accountant, consultant and any other person or entity whom the Disclosing Party has retained or expects to retain in connection with the Matter, as well as the nature of the relationship, and the total amount of the fees paid or estimated to be paid. The Disclosing Party is not required to disclose employees who are paid solely through the Disclosing Party's regular payroll. If the Disclosing Party is uncertain whether a disclosure is required under this Section, the Disclosing Party must either ask the City whether disclosure is required or make the disclosure.

Name (indicate whether retained or anticipated to be retained)	Business Address	Relationship to Disclosing Party (subcontractor, attorney, lobbyist, etc.)	Fees (<u>indicate whether paid or estimated.</u>) NOTE: "hourly rate" or "t.b.d." is not an acceptable response.
--	------------------	--	---

GREC Architects - 645 NORTH MICHIGAN AVENUE SUITE 300 CHICAGO, ILLINOIS 60611 - Architect - \$10,000

Akerman LLP - 71 South Wacker Drive 46th Floor Chicago, IL 60606 - Attorney - \$10,000

(Add sheets if necessary)

Check here if the Disclosing Party has not retained, nor expects to retain, any such persons or entities.

SECTION V -- CERTIFICATIONS

A. COURT-ORDERED CHILD SUPPORT COMPLIANCE

Under MCC Section 2-92-415, substantial owners of business entities that contract with the City must remain in compliance with their child support obligations throughout the contract's term.

Has any person who directly or indirectly owns 10% or more of the Disclosing Party been declared in arrearage on any child support obligations by any Illinois court of competent jurisdiction?

Yes No No person directly or indirectly owns 10% or more of the Disclosing Party.

If "Yes," has the person entered into a court-approved agreement for payment of all support owed and is the person in compliance with that agreement?

Yes No

B. FURTHER CERTIFICATIONS

1. [This paragraph 1 applies only if the Matter is a contract being handled by the City's Department of Procurement Services.] In the 5-year period preceding the date of this EDS, neither the Disclosing Party nor any Affiliated Entity [see definition in (5) below] has engaged, in connection with the performance of any public contract, the services of an integrity monitor, independent private sector inspector general, or integrity compliance consultant (i.e., an individual or entity with legal, auditing, investigative, or other similar skills, designated by a public agency to help the agency monitor the activity of specified agency vendors as well as help the vendors reform their business practices so they can be considered for agency contracts in the future, or continue with a contract in progress).

2. The Disclosing Party and its Affiliated Entities are not delinquent in the payment of any fine, fee, tax or other source of indebtedness owed to the City of Chicago, including, but not limited to, water and sewer charges, license fees, parking tickets, property taxes and sales taxes, nor is the Disclosing Party delinquent in the payment of any tax administered by the Illinois Department of Revenue.

3. The Disclosing Party and, if the Disclosing Party is a legal entity, all of those persons or entities identified in Section II(B)(1) of this EDS:

- a. are not presently debarred, suspended, proposed for debarment, declared ineligible or voluntarily excluded from any transactions by any federal, state or local unit of government;
- b. have not, during the 5 years before the date of this EDS, been convicted of a criminal offense, adjudged guilty, or had a civil judgment rendered against them in connection with: obtaining, attempting to obtain, or performing a public (federal, state or local) transaction or contract under a public transaction; a violation of federal or state antitrust statutes; fraud; embezzlement; theft; forgery; bribery; falsification or destruction of records; making false statements; or receiving stolen property;
- c. are not presently indicted for, or criminally or civilly charged by, a governmental entity (federal, state or local) with committing any of the offenses set forth in subparagraph (b) above;
- d. have not, during the 5 years before the date of this EDS, had one or more public transactions (federal, state or local) terminated for cause or default; and
- e. have not, during the 5 years before the date of this EDS, been convicted, adjudged guilty, or found liable in a civil proceeding, or in any criminal or civil action, including actions concerning environmental violations, instituted by the City or by the federal government, any state, or any other unit of local government.

4. The Disclosing Party understands and shall comply with the applicable requirements of MCC Chapters 2-56 (Inspector General) and 2-156 (Governmental Ethics).

5. Certifications (5), (6) and (7) concern:

- the Disclosing Party;
- any "Contractor" (meaning any contractor or subcontractor used by the Disclosing Party in connection with the Matter, including but not limited to all persons or legal entities disclosed under Section IV, "Disclosure of Subcontractors and Other Retained Parties");
- any "Affiliated Entity" (meaning a person or entity that, directly or indirectly: controls the Disclosing Party, is controlled by the Disclosing Party, or is, with the Disclosing Party, under common control of another person or entity). Indicia of control include, without limitation: interlocking management or ownership; identity of interests among family members, shared facilities and equipment; common use of employees; or organization of a business entity following the ineligibility of a business entity to do business with federal or state or local government, including the City, using substantially the same management, ownership, or principals as the ineligible entity. With respect to Contractors, the term Affiliated Entity means a person or entity that directly or indirectly controls the Contractor, is controlled by it, or, with the Contractor, is under common control of another person or entity;
- any responsible official of the Disclosing Party, any Contractor or any Affiliated Entity or any other official, agent or employee of the Disclosing Party, any Contractor or any Affiliated Entity, acting pursuant to the direction or authorization of a responsible official of the Disclosing Party, any Contractor or any Affiliated Entity (collectively "Agents").

Neither the Disclosing Party, nor any Contractor, nor any Affiliated Entity of either the Disclosing Party or any Contractor, nor any Agents have, during the 5 years before the date of this EDS, or, with respect to a Contractor, an Affiliated Entity, or an Affiliated Entity of a Contractor during the 5 years before the date of such Contractor's or Affiliated Entity's contract or engagement in connection with the Matter:

- a. bribed or attempted to bribe, or been convicted or adjudged guilty of bribery or attempting to bribe, a public officer or employee of the City, the State of Illinois, or any agency of the federal government or of any state or local government in the United States of America, in that officer's or employee's official capacity;
- b. agreed or colluded with other bidders or prospective bidders, or been a party to any such agreement, or been convicted or adjudged guilty of agreement or collusion among bidders or prospective bidders, in restraint of freedom of competition by agreement to bid a fixed price or otherwise; or
- c. made an admission of such conduct described in subparagraph (a) or (b) above that is a matter of record, but have not been prosecuted for such conduct; or
- d. violated the provisions referenced in MCC Subsection 2-92-320(a)(4)(Contracts Requiring a Base Wage); (a)(5)(Debarment Regulations); or (a)(6)(Minimum Wage Ordinance).

6. Neither the Disclosing Party, nor any Affiliated Entity or Contractor, or any of their employees, officials, agents or partners, is barred from contracting with any unit of state or local government as a result of engaging in or being convicted of (1) bid-rigging in violation of 720 ILCS 5/33E-3; (2) bid-rotating in violation of 720 ILCS 5/33E-4; or (3) any similar offense of any state or of the United States of America that contains the same elements as the offense of bid-rigging or bid-rotating.

7. Neither the Disclosing Party nor any Affiliated Entity is listed on a Sanctions List maintained by the United States Department of Commerce, State, or Treasury, or any successor federal agency.

8. [FOR APPLICANT ONLY] (i) Neither the Applicant nor any "controlling person" [see MCC Chapter 1-23, Article I for applicability and defined terms] of the Applicant is currently indicted or charged with, or has admitted guilt of, or has ever been convicted of, or placed under supervision for, any criminal offense involving actual, attempted, or conspiracy to commit bribery, theft, fraud, forgery, perjury, dishonesty or deceit against an officer or employee of the City or any "sister agency"; and (ii) the Applicant understands and acknowledges that compliance with Article I is a continuing requirement for doing business with the City. NOTE: If MCC Chapter 1-23, Article I applies to the Applicant, that Article's permanent compliance timeframe supersedes 5-year compliance timeframes in this Section V.

9. [FOR APPLICANT ONLY] The Applicant and its Affiliated Entities will not use, nor permit their subcontractors to use, any facility listed as having an active exclusion by the U.S. EPA on the federal System for Award Management ("SAM").

10. [FOR APPLICANT ONLY] The Applicant will obtain from any contractors/subcontractors hired or to be hired in connection with the Matter certifications equal in form and substance to those in Certifications (2) and (9) above and will not, without the prior written consent of the City, use any such

contractor/subcontractor that does not provide such certifications or that the Applicant has reason to believe has not provided or cannot provide truthful certifications.

11. If the Disclosing Party is unable to certify to any of the above statements in this Part B (Further Certifications), the Disclosing Party must explain below:

None

If the letters "NA," the word "None," or no response appears on the lines above, it will be conclusively presumed that the Disclosing Party certified to the above statements.

12. To the best of the Disclosing Party's knowledge after reasonable inquiry, the following is a complete list of all current employees of the Disclosing Party who were, at any time during the 12-month period preceding the date of this EDS, an employee, or elected or appointed official, of the City of Chicago (if none, indicate with "N/A" or "none").

None

13. To the best of the Disclosing Party's knowledge after reasonable inquiry, the following is a complete list of all gifts that the Disclosing Party has given or caused to be given, at any time during the 12-month period preceding the execution date of this EDS, to an employee, or elected or appointed official, of the City of Chicago. For purposes of this statement, a "gift" does not include: (i) anything made generally available to City employees or to the general public, or (ii) food or drink provided in the course of official City business and having a retail value of less than \$25 per recipient, or (iii) a political contribution otherwise duly reported as required by law (if none, indicate with "N/A" or "none"). As to any gift listed below, please also list the name of the City recipient.

None

C. CERTIFICATION OF STATUS AS FINANCIAL INSTITUTION

1. The Disclosing Party certifies that the Disclosing Party (check one)

is is not

a "financial institution" as defined in MCC Section 2-32-455(b).

2. If the Disclosing Party IS a financial institution, then the Disclosing Party pledges:

"We are not and will not become a predatory lender as defined in MCC Chapter 2-32. We further pledge that none of our affiliates is, and none of them will become, a predatory lender as defined in MCC Chapter 2-32. We understand that becoming a predatory lender or becoming an affiliate of a predatory lender may result in the loss of the privilege of doing business with the City."

If the Disclosing Party is unable to make this pledge because it or any of its affiliates (as defined in MCC Section 2-32-455(b)) is a predatory lender within the meaning of MCC Chapter 2-32, explain here (attach additional pages if necessary):

If the letters "NA," the word "None," or no response appears on the lines above, it will be conclusively presumed that the Disclosing Party certified to the above statements.

D. CERTIFICATION REGARDING FINANCIAL INTEREST IN CITY BUSINESS

Any words or terms defined in MCC Chapter 2-156 have the same meanings if used in this Part D.

1. In accordance with MCC Section 2-156-110: To the best of the Disclosing Party's knowledge after reasonable inquiry, does any official or employee of the City have a financial interest in his or her own name or in the name of any other person or entity in the Matter?

Yes

No

NOTE: If you checked "Yes" to Item D(1), proceed to Items D(2) and D(3). If you checked "No" to Item D(1), skip Items D(2) and D(3) and proceed to Part E.

2. Unless sold pursuant to a process of competitive bidding, or otherwise permitted, no City elected official or employee shall have a financial interest in his or her own name or in the name of any other person or entity in the purchase of any property that (i) belongs to the City, or (ii) is sold for taxes or assessments, or (iii) is sold by virtue of legal process at the suit of the City (collectively, "City Property Sale"). Compensation for property taken pursuant to the City's eminent domain power does not constitute a financial interest within the meaning of this Part D.

Does the Matter involve a City Property Sale?

Yes

No

3. If you checked "Yes" to Item D(1), provide the names and business addresses of the City officials or employees having such financial interest and identify the nature of the financial interest:

Name	Business Address	Nature of Financial Interest
------	------------------	------------------------------

4. The Disclosing Party further certifies that no prohibited financial interest in the Matter will be acquired by any City official or employee.

E. CERTIFICATION REGARDING SLAVERY ERA BUSINESS

Please check either (1) or (2) below. If the Disclosing Party checks (2), the Disclosing Party must disclose below or in an attachment to this EDS all information required by (2). Failure to comply with these disclosure requirements may make any contract entered into with the City in connection with the Matter voidable by the City.

1. The Disclosing Party verifies that the Disclosing Party has searched any and all records of the Disclosing Party and any and all predecessor entities regarding records of investments or profits from slavery or slaveholder insurance policies during the slavery era (including insurance policies issued to slaveholders that provided coverage for damage to or injury or death of their slaves), and the Disclosing Party has found no such records.

2. The Disclosing Party verifies that, as a result of conducting the search in step (1) above, the Disclosing Party has found records of investments or profits from slavery or slaveholder insurance policies. The Disclosing Party verifies that the following constitutes full disclosure of all such records, including the names of any and all slaves or slaveholders described in those records:

SECTION VI -- CERTIFICATIONS FOR FEDERALLY FUNDED MATTERS

NOTE: If the Matter is federally funded, complete this Section VI. If the Matter is not federally funded, proceed to Section VII. For purposes of this Section VI, tax credits allocated by the City and proceeds of debt obligations of the City are not federal funding.

A. CERTIFICATION REGARDING LOBBYING

1. List below the names of all persons or entities registered under the federal Lobbying Disclosure Act of 1995, as amended, who have made lobbying contacts on behalf of the Disclosing Party with respect to the Matter: (Add sheets if necessary):

(If no explanation appears or begins on the lines above, or if the letters "NA" or if the word "None" appear, it will be conclusively presumed that the Disclosing Party means that NO persons or entities registered under the Lobbying Disclosure Act of 1995, as amended, have made lobbying contacts on behalf of the Disclosing Party with respect to the Matter.)

2. The Disclosing Party has not spent and will not expend any federally appropriated funds to pay any person or entity listed in paragraph A(1) above for his or her lobbying activities or to pay any person or entity to influence or attempt to influence an officer or employee of any agency, as defined by applicable federal law, a member of Congress, an officer or employee of Congress, or an employee

of a member of Congress, in connection with the award of any federally funded contract, making any federally funded grant or loan, entering into any cooperative agreement, or to extend, continue, renew, amend, or modify any federally funded contract, grant, loan, or cooperative agreement.

3. The Disclosing Party will submit an updated certification at the end of each calendar quarter in which there occurs any event that materially affects the accuracy of the statements and information set forth in paragraphs A(1) and A(2) above.

4. The Disclosing Party certifies that either: (i) it is not an organization described in section 501(c)(4) of the Internal Revenue Code of 1986; or (ii) it is an organization described in section 501(c)(4) of the Internal Revenue Code of 1986 but has not engaged and will not engage in "Lobbying Activities," as that term is defined in the Lobbying Disclosure Act of 1995, as amended.

5. If the Disclosing Party is the Applicant, the Disclosing Party must obtain certifications equal in form and substance to paragraphs A(1) through A(4) above from all subcontractors before it awards any subcontract and the Disclosing Party must maintain all such subcontractors' certifications for the duration of the Matter and must make such certifications promptly available to the City upon request.

B. CERTIFICATION REGARDING EQUAL EMPLOYMENT OPPORTUNITY

If the Matter is federally funded, federal regulations require the Applicant and all proposed subcontractors to submit the following information with their bids or in writing at the outset of negotiations.

Is the Disclosing Party the Applicant?

Yes

No

If "Yes," answer the three questions below:

1. Have you developed and do you have on file affirmative action programs pursuant to applicable federal regulations? (See 41 CFR Part 60-2.)

Yes

No

2. Have you filed with the Joint Reporting Committee, the Director of the Office of Federal Contract Compliance Programs, or the Equal Employment Opportunity Commission all reports due under the applicable filing requirements?

Yes

No

Reports not required

3. Have you participated in any previous contracts or subcontracts subject to the equal opportunity clause?

Yes

No

If you checked "No" to question (1) or (2) above, please provide an explanation:

SECTION VII -- FURTHER ACKNOWLEDGMENTS AND CERTIFICATION

The Disclosing Party understands and agrees that:

A. The certifications, disclosures, and acknowledgments contained in this EDS will become part of any contract or other agreement between the Applicant and the City in connection with the Matter, whether procurement, City assistance, or other City action, and are material inducements to the City's execution of any contract or taking other action with respect to the Matter. The Disclosing Party understands that it must comply with all statutes, ordinances, and regulations on which this EDS is based.

B. The City's Governmental Ethics Ordinance, MCC Chapter 2-156, imposes certain duties and obligations on persons or entities seeking City contracts, work, business, or transactions. The full text of this ordinance and a training program is available on line at www.cityofchicago.org/Ethics, and may also be obtained from the City's Board of Ethics, 740 N. Sedgwick St., Suite 500, Chicago, IL 60610, (312) 744-9660. The Disclosing Party must comply fully with this ordinance.

C. If the City determines that any information provided in this EDS is false, incomplete or inaccurate, any contract or other agreement in connection with which it is submitted may be rescinded or be void or voidable, and the City may pursue any remedies under the contract or agreement (if not rescinded or void), at law, or in equity, including terminating the Disclosing Party's participation in the Matter and/or declining to allow the Disclosing Party to participate in other City transactions. Remedies at law for a false statement of material fact may include incarceration and an award to the City of treble damages.

D. It is the City's policy to make this document available to the public on its Internet site and/or upon request. Some or all of the information provided in, and appended to, this EDS may be made publicly available on the Internet, in response to a Freedom of Information Act request, or otherwise. By completing and signing this EDS, the Disclosing Party waives and releases any possible rights or claims which it may have against the City in connection with the public release of information contained in this EDS and also authorizes the City to verify the accuracy of any information submitted in this EDS.

E. The information provided in this EDS must be kept current. In the event of changes, the Disclosing Party must supplement this EDS up to the time the City takes action on the Matter. If the Matter is a contract being handled by the City's Department of Procurement Services, the Disclosing Party must update this EDS as the contract requires. **NOTE:** With respect to Matters subject to MCC Chapter 1-23, Article I (imposing **PERMANENT INELIGIBILITY** for certain specified offenses), the information provided herein regarding eligibility must be kept current for a longer period, as required by MCC Chapter 1-23 and Section 2-154-020.

CERTIFICATION

Under penalty of perjury, the person signing below: (1) warrants that he/she is authorized to execute this EDS, and all applicable Appendices, on behalf of the Disclosing Party, and (2) warrants that all certifications and statements contained in this EDS, and all applicable Appendices, are true, accurate and complete as of the date furnished to the City.

1043 N Rush LLC

(Print or type exact legal name of Disclosing Party)

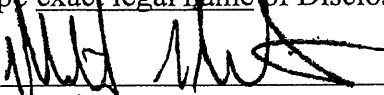
By: 
(Sign here)

Matthew A. Thornton

(Print or type name of person signing)

Sole Member

(Print or type title of person signing)

Signed and sworn to before me on (date) 6/13/2022,

at Jefferson County, Kentucky (state).

Michael Lynch
Notary Public

Commission expires: March 10, 2026

**CITY OF CHICAGO
ECONOMIC DISCLOSURE STATEMENT AND AFFIDAVIT
APPENDIX A**

**FAMILIAL RELATIONSHIPS WITH ELECTED CITY OFFICIALS
AND DEPARTMENT HEADS**

This Appendix is to be completed only by (a) the Applicant, and (b) any legal entity which has a direct ownership interest in the Applicant exceeding 7.5%. It is not to be completed by any legal entity which has only an indirect ownership interest in the Applicant.

Under MCC Section 2-154-015, the Disclosing Party must disclose whether such Disclosing Party or any "Applicable Party" or any Spouse or Domestic Partner thereof currently has a "familial relationship" with any elected city official or department head. A "familial relationship" exists if, as of the date this EDS is signed, the Disclosing Party or any "Applicable Party" or any Spouse or Domestic Partner thereof is related to the mayor, any alderman, the city clerk, the city treasurer or any city department head as spouse or domestic partner or as any of the following, whether by blood or adoption: parent, child, brother or sister, aunt or uncle, niece or nephew, grandparent, grandchild, father-in-law, mother-in-law, son-in-law, daughter-in-law, stepfather or stepmother, stepson or stepdaughter, stepbrother or stepsister or half-brother or half-sister.

"Applicable Party" means (1) all executive officers of the Disclosing Party listed in Section II.B.1.a., if the Disclosing Party is a corporation; all partners of the Disclosing Party, if the Disclosing Party is a general partnership; all general partners and limited partners of the Disclosing Party, if the Disclosing Party is a limited partnership; all managers, managing members and members of the Disclosing Party, if the Disclosing Party is a limited liability company; (2) all principal officers of the Disclosing Party; and (3) any person having more than a 7.5% ownership interest in the Disclosing Party. "Principal officers" means the president, chief operating officer, executive director, chief financial officer, treasurer or secretary of a legal entity or any person exercising similar authority.

Does the Disclosing Party or any "Applicable Party" or any Spouse or Domestic Partner thereof currently have a "familial relationship" with an elected city official or department head?

Yes

No

If yes, please identify below (1) the name and title of such person, (2) the name of the legal entity to which such person is connected; (3) the name and title of the elected city official or department head to whom such person has a familial relationship, and (4) the precise nature of such familial relationship.

**CITY OF CHICAGO
ECONOMIC DISCLOSURE STATEMENT AND AFFIDAVIT
APPENDIX B**

BUILDING CODE SCOFFLAW/PROBLEM LANDLORD CERTIFICATION

This Appendix is to be completed only by (a) the Applicant, and (b) any legal entity which has a direct ownership interest in the Applicant exceeding 7.5% (an "Owner"). It is not to be completed by any legal entity which has only an indirect ownership interest in the Applicant.

1. Pursuant to MCC Section 2-154-010, is the Applicant or any Owner identified as a building code scofflaw or problem landlord pursuant to MCC Section 2-92-416?

Yes No

2. If the Applicant is a legal entity publicly traded on any exchange, is any officer or director of the Applicant identified as a building code scofflaw or problem landlord pursuant to MCC Section 2-92-416?

Yes No The Applicant is not publicly traded on any exchange.

3. If yes to (1) or (2) above, please identify below the name of each person or legal entity identified as a building code scofflaw or problem landlord and the address of each building or buildings to which the pertinent code violations apply.

**CITY OF CHICAGO
ECONOMIC DISCLOSURE STATEMENT AND AFFIDAVIT
APPENDIX C**

PROHIBITION ON WAGE & SALARY HISTORY SCREENING - CERTIFICATION

This Appendix is to be completed only by an Applicant that is completing this EDS as a “contractor” as defined in MCC Section 2-92-385. That section, which should be consulted (www.amlegal.com), generally covers a party to any agreement pursuant to which they: (i) receive City of Chicago funds in consideration for services, work or goods provided (including for legal or other professional services), or (ii) pay the City money for a license, grant or concession allowing them to conduct a business on City premises.

On behalf of an Applicant that is a contractor pursuant to MCC Section 2-92-385, I hereby certify that the Applicant is in compliance with MCC Section 2-92-385(b)(1) and (2), which prohibit: (i) screening job applicants based on their wage or salary history, or (ii) seeking job applicants’ wage or salary history from current or former employers. I also certify that the Applicant has adopted a policy that includes those prohibitions.

Yes

No

N/A – I am not an Applicant that is a “contractor” as defined in MCC Section 2-92-385.

This certification shall serve as the affidavit required by MCC Section 2-92-385(c)(1).

If you checked “no” to the above, please explain.

**CITY OF CHICAGO
ECONOMIC DISCLOSURE STATEMENT
AND AFFIDAVIT**

SECTION I -- GENERAL INFORMATION

A. Legal name of the Disclosing Party submitting this EDS. Include d/b/a/ if applicable:

Thornton Capital LLC

Check ONE of the following three boxes:

Indicate whether the Disclosing Party submitting this EDS is:

1. the Applicant

OR

2. a legal entity currently holding, or anticipated to hold within six months after City action on the contract, transaction or other undertaking to which this EDS pertains (referred to below as the "Matter"), a direct or indirect interest in excess of 7.5% in the Applicant. State the Applicant's legal name: 1043 N. Rust Street LLC

OR

3. a legal entity with a direct or indirect right of control of the Applicant (see Section II(B)(1))
State the legal name of the entity in which the Disclosing Party holds a right of control:

B. Business address of the Disclosing Party: 301 E MARKET STREET SUITE 301
LOUISVILLE, KY 40202

C. Telephone: 312.878.4848 Fax: _____ Email: tom@thorntoncapital.com

D. Name of contact person: Tom Jones

E. Federal Employer Identification No. (if you have one): _____

F. Brief description of the Matter to which this EDS pertains. (Include project number and location of property, if applicable):

LPO Application for 1043 N. Rush St.

G. Which City agency or department is requesting this EDS? Department of Planning and Development

If the Matter is a contract being handled by the City's Department of Procurement Services, please complete the following:

Specification # _____ and Contract # _____

SECTION II -- DISCLOSURE OF OWNERSHIP INTERESTS

A. NATURE OF THE DISCLOSING PARTY

1. Indicate the nature of the Disclosing Party:

- | | |
|---|---|
| <input type="checkbox"/> Person | <input checked="" type="checkbox"/> Limited liability company |
| <input type="checkbox"/> Publicly registered business corporation | <input type="checkbox"/> Limited liability partnership |
| <input type="checkbox"/> Privately held business corporation | <input type="checkbox"/> Joint venture |
| <input type="checkbox"/> Sole proprietorship | <input type="checkbox"/> Not-for-profit corporation |
| <input type="checkbox"/> General partnership | (Is the not-for-profit corporation also a 501(c)(3))? |
| <input type="checkbox"/> Limited partnership | <input type="checkbox"/> Yes <input type="checkbox"/> No |
| <input type="checkbox"/> Trust | <input type="checkbox"/> Other (please specify) |
-

2. For legal entities, the state (or foreign country) of incorporation or organization, if applicable:

Kentucky

3. For legal entities not organized in the State of Illinois: Has the organization registered to do business in the State of Illinois as a foreign entity?

- Yes No Organized in Illinois

B. IF THE DISCLOSING PARTY IS A LEGAL ENTITY:

1. List below the full names and titles, if applicable, of: (i) all executive officers and all directors of the entity; (ii) **for not-for-profit corporations**, all members, if any, which are legal entities (if there are no such members, write "no members which are legal entities"); (iii) **for trusts, estates or other similar entities**, the trustee, executor, administrator, or similarly situated party; (iv) **for general or limited partnerships, limited liability companies, limited liability partnerships or joint ventures**, each general partner, managing member, manager or any other person or legal entity that directly or indirectly controls the day-to-day management of the Applicant.

NOTE: Each legal entity listed below must submit an EDS on its own behalf.

Name	Title
Matthew A. Thornton - Sole Member	

2. Please provide the following information concerning each person or legal entity having a direct or indirect, current or prospective (i.e. within 6 months after City action) beneficial interest (including ownership) in excess of 7.5% of the Applicant. Examples of such an interest include shares in a corporation, partnership interest in a partnership or joint venture, interest of a member or manager in a

limited liability company, or interest of a beneficiary of a trust, estate or other similar entity. If none, state "None."

NOTE: Each legal entity listed below may be required to submit an EDS on its own behalf.

Name	Business Address	Percentage Interest in the Applicant
Matthew A. Thornton - 301 E MARKET STREET SUITE 301 LOUISVILLE, KY 40202 - 100%		

SECTION III -- INCOME OR COMPENSATION TO, OR OWNERSHIP BY, CITY ELECTED OFFICIALS

Has the Disclosing Party provided any income or compensation to any City elected official during the 12-month period preceding the date of this EDS? Yes No

Does the Disclosing Party reasonably expect to provide any income or compensation to any City elected official during the 12-month period following the date of this EDS? Yes No

If "yes" to either of the above, please identify below the name(s) of such City elected official(s) and describe such income or compensation:

Does any City elected official or, to the best of the Disclosing Party's knowledge after reasonable inquiry, any City elected official's spouse or domestic partner, have a financial interest (as defined in Chapter 2-156 of the Municipal Code of Chicago ("MCC")) in the Disclosing Party?

Yes No

If "yes," please identify below the name(s) of such City elected official(s) and/or spouse(s)/domestic partner(s) and describe the financial interest(s).

SECTION IV -- DISCLOSURE OF SUBCONTRACTORS AND OTHER RETAINED PARTIES

The Disclosing Party must disclose the name and business address of each subcontractor, attorney, lobbyist (as defined in MCC Chapter 2-156), accountant, consultant and any other person or entity whom the Disclosing Party has retained or expects to retain in connection with the Matter, as well as the nature of the relationship, and the total amount of the fees paid or estimated to be paid. The Disclosing Party is not required to disclose employees who are paid solely through the Disclosing Party's regular payroll. If the Disclosing Party is uncertain whether a disclosure is required under this Section, the Disclosing Party must either ask the City whether disclosure is required or make the disclosure.

Name (indicate whether retained or anticipated to be retained)	Business Address	Relationship to Disclosing Party (subcontractor, attorney, lobbyist, etc.)	Fees (<u>indicate whether paid or estimated.</u>) NOTE: "hourly rate" or "t.b.d." is not an acceptable response.
--	------------------	--	---

(Add sheets if necessary)

Check here if the Disclosing Party has not retained, nor expects to retain, any such persons or entities.

SECTION V -- CERTIFICATIONS

A. COURT-ORDERED CHILD SUPPORT COMPLIANCE

Under MCC Section 2-92-415, substantial owners of business entities that contract with the City must remain in compliance with their child support obligations throughout the contract's term.

Has any person who directly or indirectly owns 10% or more of the Disclosing Party been declared in arrearage on any child support obligations by any Illinois court of competent jurisdiction?

Yes No No person directly or indirectly owns 10% or more of the Disclosing Party.

If "Yes," has the person entered into a court-approved agreement for payment of all support owed and is the person in compliance with that agreement?

Yes No

B. FURTHER CERTIFICATIONS

1. [This paragraph 1 applies only if the Matter is a contract being handled by the City's Department of Procurement Services.] In the 5-year period preceding the date of this EDS, neither the Disclosing Party nor any Affiliated Entity [see definition in (5) below] has engaged, in connection with the performance of any public contract, the services of an integrity monitor, independent private sector inspector general, or integrity compliance consultant (i.e., an individual or entity with legal, auditing, investigative, or other similar skills, designated by a public agency to help the agency monitor the activity of specified agency vendors as well as help the vendors reform their business practices so they can be considered for agency contracts in the future, or continue with a contract in progress).

2. The Disclosing Party and its Affiliated Entities are not delinquent in the payment of any fine, fee, tax or other source of indebtedness owed to the City of Chicago, including, but not limited to, water and sewer charges, license fees, parking tickets, property taxes and sales taxes, nor is the Disclosing Party delinquent in the payment of any tax administered by the Illinois Department of Revenue.

3. The Disclosing Party and, if the Disclosing Party is a legal entity, all of those persons or entities identified in Section II(B)(1) of this EDS:

- a. are not presently debarred, suspended, proposed for debarment, declared ineligible or voluntarily excluded from any transactions by any federal, state or local unit of government;
- b. have not, during the 5 years before the date of this EDS, been convicted of a criminal offense, adjudged guilty, or had a civil judgment rendered against them in connection with: obtaining, attempting to obtain, or performing a public (federal, state or local) transaction or contract under a public transaction; a violation of federal or state antitrust statutes; fraud; embezzlement; theft; forgery; bribery; falsification or destruction of records; making false statements; or receiving stolen property;
- c. are not presently indicted for, or criminally or civilly charged by, a governmental entity (federal, state or local) with committing any of the offenses set forth in subparagraph (b) above;
- d. have not, during the 5 years before the date of this EDS, had one or more public transactions (federal, state or local) terminated for cause or default; and
- e. have not, during the 5 years before the date of this EDS, been convicted, adjudged guilty, or found liable in a civil proceeding, or in any criminal or civil action, including actions concerning environmental violations, instituted by the City or by the federal government, any state, or any other unit of local government.

4. The Disclosing Party understands and shall comply with the applicable requirements of MCC Chapters 2-56 (Inspector General) and 2-156 (Governmental Ethics).

5. Certifications (5), (6) and (7) concern:

- the Disclosing Party;
- any "Contractor" (meaning any contractor or subcontractor used by the Disclosing Party in connection with the Matter, including but not limited to all persons or legal entities disclosed under Section IV, "Disclosure of Subcontractors and Other Retained Parties");
- any "Affiliated Entity" (meaning a person or entity that, directly or indirectly: controls the Disclosing Party, is controlled by the Disclosing Party, or is, with the Disclosing Party, under common control of another person or entity). Indicia of control include, without limitation: interlocking management or ownership; identity of interests among family members, shared facilities and equipment; common use of employees; or organization of a business entity following the ineligibility of a business entity to do business with federal or state or local government, including the City, using substantially the same management, ownership, or principals as the ineligible entity. With respect to Contractors, the term Affiliated Entity means a person or entity that directly or indirectly controls the Contractor, is controlled by it, or, with the Contractor, is under common control of another person or entity;
- any responsible official of the Disclosing Party, any Contractor or any Affiliated Entity or any other official, agent or employee of the Disclosing Party, any Contractor or any Affiliated Entity, acting pursuant to the direction or authorization of a responsible official of the Disclosing Party, any Contractor or any Affiliated Entity (collectively "Agents").

Neither the Disclosing Party, nor any Contractor, nor any Affiliated Entity of either the Disclosing Party or any Contractor, nor any Agents have, during the 5 years before the date of this EDS, or, with respect to a Contractor, an Affiliated Entity, or an Affiliated Entity of a Contractor during the 5 years before the date of such Contractor's or Affiliated Entity's contract or engagement in connection with the Matter:

- a. bribed or attempted to bribe, or been convicted or adjudged guilty of bribery or attempting to bribe, a public officer or employee of the City, the State of Illinois, or any agency of the federal government or of any state or local government in the United States of America, in that officer's or employee's official capacity;
 - b. agreed or colluded with other bidders or prospective bidders, or been a party to any such agreement, or been convicted or adjudged guilty of agreement or collusion among bidders or prospective bidders, in restraint of freedom of competition by agreement to bid a fixed price or otherwise; or
 - c. made an admission of such conduct described in subparagraph (a) or (b) above that is a matter of record, but have not been prosecuted for such conduct; or
 - d. violated the provisions referenced in MCC Subsection 2-92-320(a)(4)(Contracts Requiring a Base Wage); (a)(5)(Debarment Regulations); or (a)(6)(Minimum Wage Ordinance).
6. Neither the Disclosing Party, nor any Affiliated Entity or Contractor, or any of their employees, officials, agents or partners, is barred from contracting with any unit of state or local government as a result of engaging in or being convicted of (1) bid-rigging in violation of 720 ILCS 5/33E-3; (2) bid-rotating in violation of 720 ILCS 5/33E-4; or (3) any similar offense of any state or of the United States of America that contains the same elements as the offense of bid-rigging or bid-rotating.
7. Neither the Disclosing Party nor any Affiliated Entity is listed on a Sanctions List maintained by the United States Department of Commerce, State, or Treasury, or any successor federal agency.
8. [FOR APPLICANT ONLY] (i) Neither the Applicant nor any "controlling person" [see MCC Chapter 1-23, Article I for applicability and defined terms] of the Applicant is currently indicted or charged with, or has admitted guilt of, or has ever been convicted of, or placed under supervision for, any criminal offense involving actual, attempted, or conspiracy to commit bribery, theft, fraud, forgery, perjury, dishonesty or deceit against an officer or employee of the City or any "sister agency"; and (ii) the Applicant understands and acknowledges that compliance with Article I is a continuing requirement for doing business with the City. NOTE: If MCC Chapter 1-23, Article I applies to the Applicant, that Article's permanent compliance timeframe supersedes 5-year compliance timeframes in this Section V.
9. [FOR APPLICANT ONLY] The Applicant and its Affiliated Entities will not use, nor permit their subcontractors to use, any facility listed as having an active exclusion by the U.S. EPA on the federal System for Award Management ("SAM").
10. [FOR APPLICANT ONLY] The Applicant will obtain from any contractors/subcontractors hired or to be hired in connection with the Matter certifications equal in form and substance to those in Certifications (2) and (9) above and will not, without the prior written consent of the City, use any such

contractor/subcontractor that does not provide such certifications or that the Applicant has reason to believe has not provided or cannot provide truthful certifications.

11. If the Disclosing Party is unable to certify to any of the above statements in this Part B (Further Certifications), the Disclosing Party must explain below:

None

If the letters "NA," the word "None," or no response appears on the lines above, it will be conclusively presumed that the Disclosing Party certified to the above statements.

12. To the best of the Disclosing Party's knowledge after reasonable inquiry, the following is a complete list of all current employees of the Disclosing Party who were, at any time during the 12-month period preceding the date of this EDS, an employee, or elected or appointed official, of the City of Chicago (if none, indicate with "N/A" or "none").

None

13. To the best of the Disclosing Party's knowledge after reasonable inquiry, the following is a complete list of all gifts that the Disclosing Party has given or caused to be given, at any time during the 12-month period preceding the execution date of this EDS, to an employee, or elected or appointed official, of the City of Chicago. For purposes of this statement, a "gift" does not include: (i) anything made generally available to City employees or to the general public, or (ii) food or drink provided in the course of official City business and having a retail value of less than \$25 per recipient, or (iii) a political contribution otherwise duly reported as required by law (if none, indicate with "N/A" or "none"). As to any gift listed below, please also list the name of the City recipient.

None

C. CERTIFICATION OF STATUS AS FINANCIAL INSTITUTION

1. The Disclosing Party certifies that the Disclosing Party (check one)

is is not

a "financial institution" as defined in MCC Section 2-32-455(b).

2. If the Disclosing Party IS a financial institution, then the Disclosing Party pledges:

"We are not and will not become a predatory lender as defined in MCC Chapter 2-32. We further pledge that none of our affiliates is, and none of them will become, a predatory lender as defined in MCC Chapter 2-32. We understand that becoming a predatory lender or becoming an affiliate of a predatory lender may result in the loss of the privilege of doing business with the City."

If the Disclosing Party is unable to make this pledge because it or any of its affiliates (as defined in MCC Section 2-32-455(b)) is a predatory lender within the meaning of MCC Chapter 2-32, explain here (attach additional pages if necessary):

If the letters "NA," the word "None," or no response appears on the lines above, it will be conclusively presumed that the Disclosing Party certified to the above statements.

D. CERTIFICATION REGARDING FINANCIAL INTEREST IN CITY BUSINESS

Any words or terms defined in MCC Chapter 2-156 have the same meanings if used in this Part D.

1. In accordance with MCC Section 2-156-110: To the best of the Disclosing Party's knowledge after reasonable inquiry, does any official or employee of the City have a financial interest in his or her own name or in the name of any other person or entity in the Matter?

Yes

No

NOTE: If you checked "Yes" to Item D(1), proceed to Items D(2) and D(3). If you checked "No" to Item D(1), skip Items D(2) and D(3) and proceed to Part E.

2. Unless sold pursuant to a process of competitive bidding, or otherwise permitted, no City elected official or employee shall have a financial interest in his or her own name or in the name of any other person or entity in the purchase of any property that (i) belongs to the City, or (ii) is sold for taxes or assessments, or (iii) is sold by virtue of legal process at the suit of the City (collectively, "City Property Sale"). Compensation for property taken pursuant to the City's eminent domain power does not constitute a financial interest within the meaning of this Part D.

Does the Matter involve a City Property Sale?

Yes

No

3. If you checked "Yes" to Item D(1), provide the names and business addresses of the City officials or employees having such financial interest and identify the nature of the financial interest:

Name

Business Address

Nature of Financial Interest

4. The Disclosing Party further certifies that no prohibited financial interest in the Matter will be acquired by any City official or employee.

E. CERTIFICATION REGARDING SLAVERY ERA BUSINESS

Please check either (1) or (2) below. If the Disclosing Party checks (2), the Disclosing Party must disclose below or in an attachment to this EDS all information required by (2). Failure to comply with these disclosure requirements may make any contract entered into with the City in connection with the Matter voidable by the City.

1. The Disclosing Party verifies that the Disclosing Party has searched any and all records of the Disclosing Party and any and all predecessor entities regarding records of investments or profits from slavery or slaveholder insurance policies during the slavery era (including insurance policies issued to slaveholders that provided coverage for damage to or injury or death of their slaves), and the Disclosing Party has found no such records.

2. The Disclosing Party verifies that, as a result of conducting the search in step (1) above, the Disclosing Party has found records of investments or profits from slavery or slaveholder insurance policies. The Disclosing Party verifies that the following constitutes full disclosure of all such records, including the names of any and all slaves or slaveholders described in those records:

SECTION VI -- CERTIFICATIONS FOR FEDERALLY FUNDED MATTERS

NOTE: If the Matter is federally funded, complete this Section VI. If the Matter is not federally funded, proceed to Section VII. For purposes of this Section VI, tax credits allocated by the City and proceeds of debt obligations of the City are not federal funding.

A. CERTIFICATION REGARDING LOBBYING

1. List below the names of all persons or entities registered under the federal Lobbying Disclosure Act of 1995, as amended, who have made lobbying contacts on behalf of the Disclosing Party with respect to the Matter: (Add sheets if necessary):

(If no explanation appears or begins on the lines above, or if the letters "NA" or if the word "None" appear, it will be conclusively presumed that the Disclosing Party means that NO persons or entities registered under the Lobbying Disclosure Act of 1995, as amended, have made lobbying contacts on behalf of the Disclosing Party with respect to the Matter.)

2. The Disclosing Party has not spent and will not expend any federally appropriated funds to pay any person or entity listed in paragraph A(1) above for his or her lobbying activities or to pay any person or entity to influence or attempt to influence an officer or employee of any agency, as defined by applicable federal law, a member of Congress, an officer or employee of Congress, or an employee

of a member of Congress, in connection with the award of any federally funded contract, making any federally funded grant or loan, entering into any cooperative agreement, or to extend, continue, renew, amend, or modify any federally funded contract, grant, loan, or cooperative agreement.

3. The Disclosing Party will submit an updated certification at the end of each calendar quarter in which there occurs any event that materially affects the accuracy of the statements and information set forth in paragraphs A(1) and A(2) above.

4. The Disclosing Party certifies that either: (i) it is not an organization described in section 501(c)(4) of the Internal Revenue Code of 1986; or (ii) it is an organization described in section 501(c)(4) of the Internal Revenue Code of 1986 but has not engaged and will not engage in "Lobbying Activities," as that term is defined in the Lobbying Disclosure Act of 1995, as amended.

5. If the Disclosing Party is the Applicant, the Disclosing Party must obtain certifications equal in form and substance to paragraphs A(1) through A(4) above from all subcontractors before it awards any subcontract and the Disclosing Party must maintain all such subcontractors' certifications for the duration of the Matter and must make such certifications promptly available to the City upon request.

B. CERTIFICATION REGARDING EQUAL EMPLOYMENT OPPORTUNITY

If the Matter is federally funded, federal regulations require the Applicant and all proposed subcontractors to submit the following information with their bids or in writing at the outset of negotiations.

Is the Disclosing Party the Applicant?

Yes

No

If "Yes," answer the three questions below:

1. Have you developed and do you have on file affirmative action programs pursuant to applicable federal regulations? (See 41 CFR Part 60-2.)

Yes

No

2. Have you filed with the Joint Reporting Committee, the Director of the Office of Federal Contract Compliance Programs, or the Equal Employment Opportunity Commission all reports due under the applicable filing requirements?

Yes

No

Reports not required

3. Have you participated in any previous contracts or subcontracts subject to the equal opportunity clause?

Yes

No

If you checked "No" to question (1) or (2) above, please provide an explanation:

SECTION VII -- FURTHER ACKNOWLEDGMENTS AND CERTIFICATION

The Disclosing Party understands and agrees that:

- A. The certifications, disclosures, and acknowledgments contained in this EDS will become part of any contract or other agreement between the Applicant and the City in connection with the Matter, whether procurement, City assistance, or other City action, and are material inducements to the City's execution of any contract or taking other action with respect to the Matter. The Disclosing Party understands that it must comply with all statutes, ordinances, and regulations on which this EDS is based.
- B. The City's Governmental Ethics Ordinance, MCC Chapter 2-156, imposes certain duties and obligations on persons or entities seeking City contracts, work, business, or transactions. The full text of this ordinance and a training program is available on line at www.cityofchicago.org/Ethics, and may also be obtained from the City's Board of Ethics, 740 N. Sedgwick St., Suite 500, Chicago, IL 60610, (312) 744-9660. The Disclosing Party must comply fully with this ordinance.
- C. If the City determines that any information provided in this EDS is false, incomplete or inaccurate, any contract or other agreement in connection with which it is submitted may be rescinded or be void or voidable, and the City may pursue any remedies under the contract or agreement (if not rescinded or void), at law, or in equity, including terminating the Disclosing Party's participation in the Matter and/or declining to allow the Disclosing Party to participate in other City transactions. Remedies at law for a false statement of material fact may include incarceration and an award to the City of treble damages.
- D. It is the City's policy to make this document available to the public on its Internet site and/or upon request. Some or all of the information provided in, and appended to, this EDS may be made publicly available on the Internet, in response to a Freedom of Information Act request, or otherwise. By completing and signing this EDS, the Disclosing Party waives and releases any possible rights or claims which it may have against the City in connection with the public release of information contained in this EDS and also authorizes the City to verify the accuracy of any information submitted in this EDS.
- E. The information provided in this EDS must be kept current. In the event of changes, the Disclosing Party must supplement this EDS up to the time the City takes action on the Matter. If the Matter is a contract being handled by the City's Department of Procurement Services, the Disclosing Party must update this EDS as the contract requires. **NOTE:** With respect to Matters subject to MCC Chapter 1-23, Article I (imposing **PERMANENT INELIGIBILITY** for certain specified offenses), the information provided herein regarding eligibility must be kept current for a longer period, as required by MCC Chapter 1-23 and Section 2-154-020.

CERTIFICATION

Under penalty of perjury, the person signing below: (1) warrants that he/she is authorized to execute this EDS, and all applicable Appendices, on behalf of the Disclosing Party, and (2) warrants that all certifications and statements contained in this EDS, and all applicable Appendices, are true, accurate and complete as of the date furnished to the City.

Thornton Capital LLC

(Print or type exact legal name of Disclosing Party)

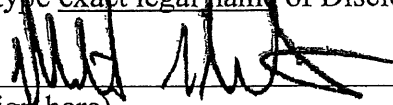
By: 
(Sign here)

Matthew A. Thornton

(Print or type name of person signing)

Sole Member

(Print or type title of person signing)

Signed and sworn to before me on (date) 6/13/2022,

at Jefferson County, Kentucky (state).

Michael Lynch
Notary Public

Commission expires: March 10, 2026

**CITY OF CHICAGO
ECONOMIC DISCLOSURE STATEMENT AND AFFIDAVIT
APPENDIX A**

**FAMILIAL RELATIONSHIPS WITH ELECTED CITY OFFICIALS
AND DEPARTMENT HEADS**

This Appendix is to be completed only by (a) the Applicant, and (b) any legal entity which has a direct ownership interest in the Applicant exceeding 7.5%. It is not to be completed by any legal entity which has only an indirect ownership interest in the Applicant.

Under MCC Section 2-154-015, the Disclosing Party must disclose whether such Disclosing Party or any "Applicable Party" or any Spouse or Domestic Partner thereof currently has a "familial relationship" with any elected city official or department head. A "familial relationship" exists if, as of the date this EDS is signed, the Disclosing Party or any "Applicable Party" or any Spouse or Domestic Partner thereof is related to the mayor, any alderman, the city clerk, the city treasurer or any city department head as spouse or domestic partner or as any of the following, whether by blood or adoption: parent, child, brother or sister, aunt or uncle, niece or nephew, grandparent, grandchild, father-in-law, mother-in-law, son-in-law, daughter-in-law, stepfather or stepmother, stepson or stepdaughter, stepbrother or stepsister or half-brother or half-sister.

"Applicable Party" means (1) all executive officers of the Disclosing Party listed in Section II.B.1.a., if the Disclosing Party is a corporation; all partners of the Disclosing Party, if the Disclosing Party is a general partnership; all general partners and limited partners of the Disclosing Party, if the Disclosing Party is a limited partnership; all managers, managing members and members of the Disclosing Party, if the Disclosing Party is a limited liability company; (2) all principal officers of the Disclosing Party; and (3) any person having more than a 7.5% ownership interest in the Disclosing Party. "Principal officers" means the president, chief operating officer, executive director, chief financial officer, treasurer or secretary of a legal entity or any person exercising similar authority.

Does the Disclosing Party or any "Applicable Party" or any Spouse or Domestic Partner thereof currently have a "familial relationship" with an elected city official or department head?

Yes

No

If yes, please identify below (1) the name and title of such person, (2) the name of the legal entity to which such person is connected; (3) the name and title of the elected city official or department head to whom such person has a familial relationship, and (4) the precise nature of such familial relationship.

**CITY OF CHICAGO
ECONOMIC DISCLOSURE STATEMENT AND AFFIDAVIT
APPENDIX B**

BUILDING CODE SCOFFLAW/PROBLEM LANDLORD CERTIFICATION

This Appendix is to be completed only by (a) the Applicant, and (b) any legal entity which has a direct ownership interest in the Applicant exceeding 7.5% (an "Owner"). It is not to be completed by any legal entity which has only an indirect ownership interest in the Applicant.

1. Pursuant to MCC Section 2-154-010, is the Applicant or any Owner identified as a building code scofflaw or problem landlord pursuant to MCC Section 2-92-416?

Yes No

2. If the Applicant is a legal entity publicly traded on any exchange, is any officer or director of the Applicant identified as a building code scofflaw or problem landlord pursuant to MCC Section 2-92-416?

Yes No The Applicant is not publicly traded on any exchange.

3. If yes to (1) or (2) above, please identify below the name of each person or legal entity identified as a building code scofflaw or problem landlord and the address of each building or buildings to which the pertinent code violations apply.

**CITY OF CHICAGO
ECONOMIC DISCLOSURE STATEMENT AND AFFIDAVIT
APPENDIX C**

PROHIBITION ON WAGE & SALARY HISTORY SCREENING - CERTIFICATION

This Appendix is to be completed only by an Applicant that is completing this EDS as a “contractor” as defined in MCC Section 2-92-385. That section, which should be consulted (www.amlegal.com), generally covers a party to any agreement pursuant to which they: (i) receive City of Chicago funds in consideration for services, work or goods provided (including for legal or other professional services), or (ii) pay the City money for a license, grant or concession allowing them to conduct a business on City premises.

On behalf of an Applicant that is a contractor pursuant to MCC Section 2-92-385, I hereby certify that the Applicant is in compliance with MCC Section 2-92-385(b)(1) and (2), which prohibit: (i) screening job applicants based on their wage or salary history, or (ii) seeking job applicants’ wage or salary history from current or former employers. I also certify that the Applicant has adopted a policy that includes those prohibitions.

Yes

No

N/A – I am not an Applicant that is a “contractor” as defined in MCC Section 2-92-385.

This certification shall serve as the affidavit required by MCC Section 2-92-385(c)(1).

If you checked “no” to the above, please explain.
