



May 19, 2020
Via first-class mail

Michael Berkshire
Department of Planning and Development (DPD)
Bureau of Planning, Historic Preservation and Sustainability
121 North LaSalle Street, City Hall Room 1006
Chicago, Illinois 60602

Re: 5440 Sheridan Property Owner LLC / 5440 North Sheridan
Application for Lakefront Protection

Dear Michael:

On behalf of our client, 5440 Sheridan Property Owner LLC, enclosed please find a completed Lakefront Protection application package for property located at 5440 North Sheridan Road. In connection therewith , please see below for a summary of enclosures:

1. Lakefront Protection Application;
2. Narrative Statement;
3. Surrounding Property Owner Information (taxpayers of record);
4. Notice Letter to Surrounding Property Owners;
5. Affidavit of Compliance with Notice Requirements;
6. Economic Disclosure Statements;
7. Exhibits and Elevations (8.5x11 format); and
8. Application Fee Check in the amount of \$1,500.00.

Please contact me or my colleague Liz Butler at (312) 368-4092 if you have any questions or need anything further in connection with this application.

Very truly yours,

DLA Piper LLP (US)

A handwritten signature in blue ink that reads 'Katie Jahnke Dale'.

Katie Jahnke Dale

CC: Liz Butler

APPLICATION NUMBER _____

CITY OF CHICAGO

AN APPLICATION TO THE CHICAGO PLAN COMMISSION UNDER THE LAKE MICHIGAN AND CHICAGO LAKEFRONT PROTECTION ORDINANCE

(This Application Must Be Typewritten)

The Chicago Plan Commission has provided this Application Form in accordance with Section 194B-6.1 (a) of the Lake Michigan and Chicago Lakefront Protection Ordinance. The Conditions under which the provisions of this Ordinance are applicable are stated in Section 194B-5.1 of the Ordinance. The process of Plan Commission review and public hearing on each proposal within the Lake Michigan and Chicago Lakefront Protection District will commence with the Applicant's submission to the Chicago Plan Commission of a completed Application Form and the required proof of notice. Strict compliance with Section 194B-6.1(c) is required.

The staff of the Department of Planning is available to provide technical assistance to the Applicant, before preparation of his application, during the processing stages, and to review the application at submission to the Chicago Plan Commission. Copies of the Ordinance and this Application Form and examples of forms for both notification and proof of notice, are available from the Commissioner of Planning, in Room 1003, Lakefront Unit, City Hall, 121 N. LaSalle Street, Chicago, Illinois 60602. Phone 744-6551.

This Application Form consists of Five Parts on 17 pages:

- Part One: General Information
- Part Two: Character of Proposal
- Part Three: Zoning Information
- Part Four: Potential Impact of Proposal (2 Sections)
- Part Five: Disclosure Forms (6 Sections)

A copy of this Application will be available for public inspection in the office of the Commissioner of Planning, Room 1000, five days prior to the date of which the public hearing on this Application before the Chicago Plan Commission is to commence.

-SECTION BELOW FOR OFFICE USE ONLY-

Date of receipt in DP: _____ in Bldgs.: _____	ZBA action necessary? _____ yes _____ no: Type and Status: _____
Date of Applicant Notice To taxpayers of record: _____	Disclosure necessary? _____ yes _____ no
Date set for public hearing: _____	Simultaneous Planned Development processing _____ yes _____ no
Date on which Plan Commission published newspaper notice: _____	Previous Application this address? _____ yes _____ no; number: _____
Date of publication of report of Commissioner of DP: _____	Zoning map amendment? _____ yes _____ no: # _____
Date forwarded to: DIS _____: DSS _____: DPW _____: Pk. D. _____: Other _____: _____	DISPOSITION Approved _____ Disapproved _____ Continued _____, to: _____ Date Applicant notified of decision: _____

GUIDELINES FOR COMPLETING PART ONE OF THE APPLICATION

Part One of this Application provides general information to the Plan Commission for use in preparing its public notices of the proposal set forth in the Application and in preparing its review of that proposal.

1. The date entered in I. should be the date on which the Application is filed.
2. The location of the site of the proposal should be given by street address; if there is no address, the location must be described in relation to existing streets, rights-of-way or other fixed points of reference.
3. The Applicant must state his own name, address and telephone number and the name, address and telephone number of the owner of the subject property. The Applicant must be either the owner of the subject property or his duly authorized agent or representative, and, if the Applicant is an agent or representative, the Applicant must submit proof to the Commission that he is authorized to represent the owner of the subject property.

Whenever the ownership of the subject property is complex – a partnership, corporation, land trust or association – the Applicant shall so indicate. Further, the Commission may require disclosure of all real parties of interest in the subject property.

4. The description of a proposal should include, at a minimum, types of land uses and space uses, floor area, number of dwelling units and height of proposed structures in feet or stories. Additional concise information may also be included.
5. Under the provisions of Section 194B-6.1(c) of the Lake Michigan and Chicago Lakefront Protection Ordinance, the Applicant must submit to the Commission at the time of filing an Application a list of the names and last known addresses of the owners of all property on which notice must be served, the method of service employed, the names and addresses of persons so served, and a statement certifying that the Applicant has complied with the noticing provisions of Section 194B-6.1(c) of the Lake Michigan and Chicago lakefront Protection Ordinance. The Commission will not accept an application unless and until the Applicant furnishes the required list and certificate.
6. If there are any other approvals required from other public agencies before the Applicant can proceed with his proposal, they should be listed; except that other City of Chicago licenses and permits may be omitted as items requiring listing herein. If no other approvals are required, enter “NONE” under VI A. Examples of items which should be listed include approval of FHA financing, a U.S. Corps of Engineers permit, Federal Aviation Authority Approval, among others.

GUIDELINES FOR COMPLETING PART TWO OF THE APPLICATION

All graphic materials must be submitted in an 8.5” x 11” format and must be suitable for clear and sharp, black and white reproduction. Each map or diagram should have a scale and a north arrow. Each sheet of graphic material must be labeled with the appropriate figure number. If there are multiple sheets comprising one figure – for example figure 4 – those sheets should be labeled consecutively, for example Figure 4-1, Figure 4-2, etc., and each sheet should contain the address of the site of the proposal in the lower left corner.

For Figure 1, the Applicant should consider the “vicinity of the site” to be at least as extensive as the area for which he is required to give notice plus any intervening streets or other public rights-of-way.

For Figures 3 and 4, the Applicant should consider that “recreation areas” and “recreation space and facilities” include game courts, swimming pools and pool areas, game rooms, exercise rooms, party rooms, community rooms, observation decks and sun decks.

The required narrative statement should describe the features of the proposed development, including size and mix of dwelling units, mix of uses on the site, etc. It should present a basic rationale for the development.

For Figure 6, the Applicant is urged to provide any materials at 8.5” x 11” which will facilitate the review of his Application.

PART TWO: CHARACTER OF THE PROPOSAL

This portion of the Application must be completed by attaching the following items, correctly sized and labeled, to the Application:

- I. Figure 1: A Map of the Vicinity of the Site, showing Lake Michigan, lakefront parks, preferential streets, schools, parks, major institutions. All streets on this map should be named, and the outline and height on all structures on properties immediately adjacent to the site of the proposal must be shown.
- II. Figure 2: A Map of the Existing Site, showing locations and dimensions of lot lines; contour intervals (5-foot) ; existing structures, walkways, driveways, special features.
- III. Figure 3: The Proposed Site Plan, showing locations and dimensions of proposed structures, driveways and walkways; proposed exterior parking areas; proposed exterior open space and recreation areas.
- IV. Figure 4: Proposed Floor Plans, including the ground floor, a typical floor, and floor with recreation space or facilities.
- V. Figure 5: An Elevation or Cross-section, showing the height and number of stories for all proposed structures.
- VI. Figure 6: Narrative: A Statement Describing the Proposed Development.

In addition, the Applicant is encouraged to provide additional graphic materials, visual aids; e.g., photographs, renderings, data tables, among others. Any such exhibits shall be labeled Figure 6.

PART TWO: CHARACTER OF THE PROPOSAL

FIGURE 6 - NARRATIVE

5440 Sheridan Property Owner LLC (the “Applicant”) proposes the construction of a five-story multi-family, courtyard style residential building containing 78 dwelling units, 27 vehicular parking spaces, and one loading berth measuring 10’x25’. The subject property contains approximately 22,500 square feet of site area and is bounded by an existing surface parking lot on the north, Sheridan Road on the east, an existing 8-story multi-family residential building on the south and an alley on the west. The property is currently improved with an existing asphalt and gravel surface parking lot.

The proposed development will include high-quality tenant amenities including a fitness room, bike storage, dog run and rooftop deck with amenity lounge. Green roof areas will be located on Level 5 and Level 2. The overall project FAR is 5.0. Vehicular access to the property will be via the 15’ wide public alley on the west side of the property. A vehicular drop-off area will be provided at the entry along Sheridan Road.

The design for the project has taken into consideration its location within the private use zone of the Lakefront Protection Zone and the proposed development has taken special care to not only protect, but enhance the experience of the lakefront and its parks. For example, the program for the portion of the building fronting on Sheridan Road includes two-story townhome style units in order to invite a pedestrian scale, in keeping with the neighborhood context. No commercial use will occupy the ground floor.

PART THREE:

ZONING INFORMATION

The Applicant shall provide the basic data on zoning considerations for the site of the proposal. Calculations may be shown below on this page and on page 8.

- I. Is a planned development ordinance or an amendment to an existing planned development required or permitted for the subject site?

Required permitted no

If a planned development approach is required, or if it is permitted and the Applicant chooses to seek a planned development amendment, the Applicant is not required to complete the remainder of Part Three of this Application Form.

- II. Is Zoning Board of Appeals approval a variation or a special use either necessary or contemplated in relation to the Applicant's proposal? X yes _____ no.

If "yes," please explain the nature of the approval.

The Applicant will seek approval from the Zoning Board of Appeals of i) an application for special use approval to establish a Multi-Unit (3+ units) Residential Building with ground floor dwelling units in a B3-5 Community Shopping District; ii) an application for special use approval for a transit-served location parking reduction; and iii) an application for a variation to reduce the required rear setback applicable to dwelling units from 30' to 2'-5".

- III. Net Site Area and Existing Zoning District Classification (list that portion of the net site area in each):

<u>District Classification</u>	<u>Area</u>
A. <u>B3-5 Community Shopping District</u>	<u>22,500</u> sq. ft.
B. _____	_____ sq. ft.
C. _____	_____ sq. ft.
D. Total Net Site Area:	<u>22,500</u> sq. ft.

- IV. Dwelling Units

A. Maximum units allowed

1. Without efficiency units: 112.
2. With maximum percent of efficiency units: 124.

B. Proposed number of units

1. Dwelling units: 65.
2. Efficiency Units: 13.
3. Total Units: 78.

C. Does the Applicant intend to increase allowable floor area by reducing the number of units constructed below the maximum allowed?

_____ yes X no.

If "yes" there will be _____ units fewer than the maximum allowed, and the Floor Area Ratio for the site will be increased by _____

V. Bulk

A. Base Floor Area Ratio (F.A.R.), without bonuses: 5.0

B. Proposed F.A.R., include all bonuses: 5.0

C. List all bonuses used in computing B., above: N/A

1. _____

2. _____

3. _____

D. Proposed Floor Area: 112,500 sq. ft.

E. Percentage of floor area devoted to interior recreation space, meeting rooms, etc.:
 %.

VI. Off-street Parking and Loading

	<u>Minimum</u>	<u>Proposed</u>
A. Parking Spaces	<u>78</u>	<u>27 (Transit-served location parking reduction proposed)</u>
B. Loading Docks	<u>one – 10'x 25'</u>	<u>one – 10'x 25'</u>

VII. Setbacks

	<u>Minimum</u>	<u>Proposed</u>
A. Front	<u>0'-0"</u>	<u>0'0" (East)</u>
B. Side	<u>0'-0"</u>	<u>0'-2" (North) / 3'-10" (South)</u>
C. Rear	<u>30'</u>	<u>2'-5" (West)</u>

PART FOUR: POTENTIAL IMPACT OF THE PROPOSAL

The Chicago Plan Commission requires that the Applicant address the Fourteen Basic Policies of the Lakefront Plan Of Chicago and the Thirteen Purposes of the Lake Michigan and Chicago Lakefront Protection Ordinance, as listed below, in a written statement to the Commission attached to this Application Form and labeled Part Four. The statement should indicate which policies or purposes are or are not applicable to the Applicant's proposal, and, for those policies and purposes which are applicable, the statements should discuss the potential impact of the proposal.

I. Fourteen Basic Policies

1. Complete the publicly owned and locally controlled park system along the entire Chicago lakefront.
2. Maintain and enhance the predominantly landscaped, spacious and continuous character of the lake shore parks.
3. Continue to improve the water quality and ecological balance of Lake Michigan.
4. Preserve the cultural, historical, and recreational heritage of the lakeshore parks.
5. Maintain and improve the formal character and open water vista of Grant Park with no new above-ground structures permitted.
6. Increase the diversity of recreational opportunities while emphasizing the lake-oriented leisure time activities.
7. Protect and develop natural lakeshore park and water areas for wildlife habitation.
8. Increase personal safety.
9. Design all lake edge and lake construction to prevent detrimental shoreline erosion.
10. Ensure a harmonious relationship between the lakeshore parks and the community edge, but in no instance will further private development be permitted East of Lake Shore Drive.
11. Improve access to the lakeshore parks and reduce through vehicular traffic on secondary park roads.
12. Strengthen the parkway characteristics of Lake Shore Drive and prohibit and roadway of expressway standards.
13. Ensure that all port, water supply, and public facilities are designed to enhance lakefront character.
14. Coordinate all public and private development within the water, park, and community zones.

PART FOUR: POTENTIAL IMPACT OF THE PROPOSAL

II. Thirteen Purposes

1. To promote and protect the health, safety, comfort, convenience, and the general welfare of the people, and to conserve our natural resources;
2. To identify and establish the Lake Michigan and Chicago Lakefront Protection District and to divide that District into several zones wherein any and all development or construction, as specified in Article V hereinafter, shall be specifically restricted and regulated;
3. To maintain and improve the purity and quality of the waters of Lake Michigan;
4. To insure that construction in the Lake or modification of the existing shoreline shall not be permitted if such construction or modification would cause environmental or ecological damage to the Lake or would diminish water quality; and to insure that the life patterns of fish, migratory birds and other fauna are recognized and supported;
5. To insure that the Lakefront Parks and the Lake itself are devoted only to public purposes and to insure the integrity of and expand the quantity and quality of the Lakefront Parks;
6. To promote and provide for continuous pedestrian movement along the shoreline;
7. To promote and provide for pedestrian access to the Lake and Lakefront Parks from and through areas adjacent thereto at regular intervals of one-fourth mile and additional places wherever possible, and to protect and enhance vistas at these locations and wherever else possible;
8. To promote and provide for improved public transportation access to the Lakefront;
9. To insure that no roadway of expressway standards, as hereinafter defined, shall be permitted in the Lakefront Parks;
10. To insure that development of properties adjacent to the lake or the Lakefront Parks is so defined as to implement the above-stated purposes, provided, however, that with respect to property located within the Private Use Zone as established by Article V, VI, and IX of this Ordinance, the permitted use, special use, lot area per dwelling unit, and floor area ratio provisions of the Chicago Zoning Ordinance, Chapter 194A of the Municipal Code of Chicago, shall govern except where such provisions are in substantial conflict with the purposes of this Ordinance or the Fourteen Basic Policies of the Lakefront Plan of Chicago;
11. To achieve the above-stated purposes, the appropriate public agency should acquire such properties or rights as may be necessary and desirable;
12. To define and limit the powers and duties of the administrative body and officers as provided herein;
13. Nothing contained in the Lake Michigan and Chicago Lakefront Protection Ordinance shall be deemed to be a waiver or consent, license or permit to use any property or to locate, construct or maintain any building, structure or facility or to carry on any trade, industry, occupation or activity which may be otherwise required by law.

PART FOUR: POTENTIAL IMPACT OF THE PROPOSAL

FOURTEEN POLICIES

- 1. Complete the publicly owned and locally controlled park system along the entire Chicago lakefront.**

Policy 1 is not applicable to the proposed development because the subject property is located west of Lake Shore Drive in the Private Use Zone, and therefore will not affect the publicly owned and locally controlled park system.

- 2. Maintain and enhance the predominately landscaped, spacious and continuous character of the lake shore parks.**

The proposed development is in the Private Use Zone and will have no adverse impact on pursuit of this policy.

- 3. Continue to improve the water quality and ecological balance of Lake Michigan.**

The proposed development includes storm water management features such as green roof areas and storm water detention facilities that reduce the quantity and rate of storm water entering the combined city sewer system. The green roof areas help remove suspended solids from storm water and improve the quality of the water that may enter the combined city sewer system.

- 4. Preserve the cultural, historical, and recreational heritage of the lakeshore parks.**

The proposed development is in the Private Use Zone and will have no adverse impact on pursuit of this policy.

- 5. Maintain and improve the formal character and open water vista of Grant Park with no new above-ground structures permitted.**

The proposed development is in the Private Use Zone and not in Grant Park and will have no adverse impact on pursuit of this policy.

- 6. Increase the diversity of recreational opportunities while emphasizing lake-oriented leisure time actives.**

The proposed development is in the Private Use Zone and will have no adverse impact on pursuit of this policy.

- 7. Protect and develop natural lakeshore park and water areas for wildlife habitation.**

The proposed development is on private property in the Private Use Zone and will have no adverse impact on pursuit of this policy. The proposed development includes

landscaped areas at grade level which provides a variety of habitat environments for birds and insects.

8. Increase personal safety.

The proposal contemplates development that will increase personal safety by reusing and revitalizing an underutilized parcel and maintaining the residential character of the property, consistent with the surrounding neighborhood. The development of active uses and additional residents in the neighborhood 24/7 will assist in increasing the personal safety of the neighborhood.

9. Design all lake edge and lake construction to prevent detrimental shoreline erosion.

The proposed development is not located on the lake edge or within the lake.

10. Ensure a harmonious relationship between the lakeshore parks and the community edge, but in no instance will further private development be permitted east of Lake Shore Drive.

The proposed new building is west of Lake Shore Drive, within the Private Use Zone.

The proposed new building is designed to create a harmonious relationship between the lakeshore parks and the community edge. The proposed development will provide improvements in the Private Use Zone that will enhance landscaping by adding a green roof, remove a surface parking lot, provide bicycle parking, and result in continued residential use in the neighborhood.

11. Improve access to the lakeshore parks and reduce through vehicular traffic on secondary park roads.

The proposed development will have no negative impact on access to the lakeshore parks. The property will be accessed via a 15' wide public alley on the west side of the property.

12. Strengthen the parkway characteristics of Lake Shore Drive and prohibit any roadway of expressway standards.

The proposed development will have no adverse impact on pursuit of this policy.

13. Ensure that all port, water supply, and public facilities are designed to enhance lakefront character.

The proposed development is in the Private Use Zone and includes no port, water supply or other public facilities.

14. Coordinate all public and private development within the water, park and community zones.

The proposed development will be integrated with the pattern of existing development in the surrounding neighborhood. The proposed quantity of dwelling units will result in a residential density on the subject property that does not exceed the prevailing density level in the surrounding neighborhood and the density level permitted by the proposed zoning.

THIRTEEN PURPOSES

- 1. To promote and protect the health, safety, comfort, convenience, and the general welfare of the people, and to conserve our natural resources;**

The proposed development will further Purpose 1 by adding high-quality dwelling units to the neighborhood. The proposed development provides for 78 dwelling units, which is less than the 112 dwelling units that are permitted on the property under the B3-5 District. The proposed development will have no impact upon open space within the Public Use Zone of the Lake Michigan and Chicago Lakefront District. The block is developed with multi-story residential buildings. The development will utilize transit-oriented principals by reducing parking and providing more bike parking than is required.

- 2. To identify and establish the Lake Michigan and Chicago Lakefront Protection District and to divide that District into several zones wherein any and all development or construction, as specified in Article V hereinafter, shall be specifically restricted and regulated;**

This purpose does not apply to individual projects.

- 3. To maintain and improve the purity and quality of the waters of Lake Michigan;**

The proposed development will be designed with a storm water management system that will reduce suspended solids and assist in improving the purity and quality of the waters of Lake Michigan.

- 4. To insure that construction in the Lake or modifications of the existing shoreline shall no be permitted if such construction or modification would cause environmental or ecological damage to the Lake or would diminish water quality; and to insure that the life patterns of fish, migratory birds and other fauna are recognized and supported;**

The proposed development involves no construction in the Lake or modifications of the existing shoreline.

- 5. To insure that the Lakefront Parks and the Lake itself are devoted only to public purposes and to insure the integrity of and expand the quantity and quality of the Lakefront Parks;**

The proposed development is in the Private Use Zone and will have no adverse impact on pursuit of this policy.

6. To promote and provide for continuous pedestrian movement along the shoreline;

The proposed development is in the Private Use Zone and not on the shoreline and will have no adverse impact on pursuit of this purpose.

7. To promote and provide for pedestrian access to the Lake and Lakefront Parks from and through areas adjacent thereto at regular intervals of one-fourth mile and additional places wherever possible, and to protect and enhance vistas at these locations and wherever else possible;

The proposed new building is west of Lake Shore Drive, within the Private Use Zone.

The proposed new building is designed to create a harmonious relationship between the lakeshore parks and the community edge. The proposed development will provide improvements in the Private Use Zone that will enhance landscaping by adding a green roof areas on Level 5 and Level 2 of the proposed building, remove a surface parking lot, provide bicycle parking, and result in continued residential use in the neighborhood.

8. To promote and provide for improved public transportation access to the Lakefront;

The proposed development is in the Private Use Zone and will have no adverse impact on pursuit of this purpose.

9. To insure that no roadway of expressway standards, as hereinafter defined, shall be permitted in the Lakefront Parks;

The proposed development is in the Private Use Zone and will have no adverse impact on pursuit of this purpose.

10. To insure that development of properties adjacent to the Lake or the Lakefront Parks is so defined as to implement the above-stated purposes, provided, however, that with respect to property located within the Private Use Zone as established by Article V, VI, and IX of this Ordinance, the permitted use, special use, lot area per dwelling unit, and floor area ratio provisions of the Chicago Zoning Ordinance, Chapter 194A of the Municipal Code of Chicago, shall govern except where such provisions are in substantial conflict with the purposes of this Ordinance or the fourteen Basic Policies of the Lakefront Plan of Chicago;

The proposed development will confirm to the existing zoning upon approval of the requested special uses and variation. The development will conform with the limits established on the maximum number of dwelling units, maximum floor area, and minimum number of parking spaces.

11. To achieve the above-stated purposes, the appropriate public agency should acquire such properties or rights as may be necessary and desirable;

The proposed development involves private property within the Private Use Zone. The Applicant is a non-governmental entity.

12. To define and limit the powers and duties of the administrative body and officers as provided herein;

This purpose is not applicable to individual projects.

13. Nothing contained in the Lake Michigan and Chicago Lakefront Protection ordinance shall be deemed to be a waiver or consent, license or permit to use any property or to locate, construct, or maintain any building, structure or facility or to carry on any trade, industry, occupation or activity which may be otherwise required by law.

The Applicant acknowledges this purpose.



DLA Piper LLP (US)
444 W. Lake Street, Suite 900
Chicago, Illinois 60606-0010
www.dlapiper.com

Katie Jahnke Dale
Katie.dale@dlapiper.com
T 312.368.2153
F 312.251.2856

May 19, 2020

FIRST CLASS MAIL

Dear Property Owner:

In accordance with the requirements of Section 17-13-0107 of the Chicago Zoning Ordinance and Section 16-4-100 of the Lake Michigan and Chicago Lakefront Protection Ordinance, please be informed that on or about May 19, 2020, the undersigned, on behalf of the Applicant, intends to file the following applications with respect to the property located at 5434-48 North Sheridan Road:

- a. an application for special use to allow the construction of a 5-story, 78 dwelling unit residential building with residential units located on the ground floor; Note Applicant is also seeking special use for reduction to on-site accessory parking for transit-served location
- b. an application for special use to reduce the off-street parking requirement for a transit-served location from 78 parking spaces to 27 parking spaces to allow the construction of a 5 story, 78 dwelling unit residential building with attached 27 car private garage; Note: Special use 2 of 2, the Applicant is also seeking special use for residential use below the 2nd story
- c. an application for a variation to reduce the rear setback from 30' to 2'
- d. an application for plan approval under the Lake Michigan and Chicago Lakefront Protection Ordinance.

A map of the subject property is printed on the reverse side of this letter. The Applicant proposes to construct a five-story, multi-family residential building containing 78 dwelling units and 27 vehicular parking spaces with no ground floor commercial located at 5440 N. Sheridan.

The proposed applications do *not* apply to your property. You are receiving this notice because Cook County tax records indicate that you own property within 250 feet (more or less) of the subject property.

5440 Sheridan Property Owner LLC is the applicant and owner of the property and its address is 1020 W. Lawrence Avenue, Suite 300, Chicago, IL 60640. I am an authorized representative of the Applicant and my address is 444 W. Lake Street, Suite 900, Chicago, Illinois 60606.

Please contact me at 312-368-2153 or my colleague, Liz Butler, at 312-368-4091 with questions or to obtain additional information.

Very truly yours,

DLA Piper LLP (US)

A handwritten signature in blue ink that reads 'Katie Jahnke Dale'.

Katie Jahnke Dale

MAP



PINS

14-08-206-014-0000 and 14-08-206-015-0000



DLA Piper LLP (US)
 444 W. Lake Street, Suite 900
 Chicago, Illinois 60606-0010
 www.dlapiper.com

Katie Jahnke Dale
 Katie.dale@dlapiper.com
 T 312.368.2153
 F 312.251.2856

May 19, 2020

Farzin Parang, Chairman
 City of Chicago Zoning Board of Appeals
 Room 905, City Hall
 121 North LaSalle Street
 Chicago, Illinois 60602

Teresa Córdova, Chair
 City of Chicago Plan Commission
 Room 1000, City Hall
 121 North LaSalle Street
 Chicago, Illinois 60602

**Re: Application for Special Uses, Variation and Plan Approval under the Lake Michigan and Chicago Lakefront Protection Ordinance
 5440 Sheridan Property Owner LLC – 5434-48 North Sheridan Road**

Dear Chairman Parang and Chairwoman Córdova:

The undersigned, Katie Jahnke Dale, an attorney with the law firm of DLA Piper LLP (US), which firm represents 5440 Sheridan Property Owner LLC, the applicant for special uses and a variation under the Chicago Zoning Ordinance and plan approval under Section 16-4-100 of the Lake Michigan and Chicago Lakefront Protection Ordinance, certifies that she has complied with the requirements of Section 17-13-0107 of the Chicago Zoning Ordinance and Section 16-4-100(c) of the Lake Michigan and Chicago Lakefront Protection Ordinance by sending written notice to such property owners who appear to be the owners of the property within the subject area not solely owned by the applicant, and to the owners of all property within 250 feet of each direction of the lot line of the subject property, exclusive of public roads, streets, alleys and other public ways. Said written notice was sent by First Class U.S. Mail, no more than 30 days before filing the application.

The undersigned certifies that the notice contained the location of the property seeking the special uses, variation, and plan approval; a statement of the intended use of the property; the name and address of the applicant/owner of the subject property; and a statement that the applicant intends to file these applications on approximately May 19, 2020.

The undersigned certifies that the applicant has made a bona fide effort to determine the addresses of the parties to be notified under Section 17-13-0107 of the Chicago Zoning Ordinance, and that the accompanying list of names and addresses of surrounding property owners within 250 feet of the subject site is a complete list containing the names and addresses of the people required to be served.

Very truly yours,

DLA Piper LLP (US)

Katie Jahnke Dale

Subscribed and sworn to before me
 This 19th day of May, 2020.

Notary Public



14-08-201-015-0000
KENMORE PRAIRIE LLC
1022 W CATALPA AVE
CHICAGO, IL 60640

14-08-201-018-1001
MESUD DURACAK
1040 W CATALPA
CHICAGO, IL 60640

14-08-201-018-1002
PAUL J WEIL
1040 W CATALPA 1E
CHICAGO, IL 60640

14-08-201-018-1003
DANIEL BUTLER
1040 W CATALPA AVE 2E
CHICAGO, IL 60640

14-08-201-018-1004
W MCCOY
1040 W CATALPA 3E
CHICAGO, IL 60640

14-08-201-018-1005
JOYCE BRODY
2332 N LAWNSDALE AVE
CHICAGO, IL 60647

14-08-201-018-1006
HAMAND PERSHAD
1040 W CATALPA AVE#2W
CHICAGO, IL 60640

14-08-201-018-1007
ERIKA LINDEN GREEN
1040 W CATALPA 3W
CHICAGO, IL 60640

14-08-201-018-1008
F WILLIAMS
1042 W CATALPA 6
CHICAGO, IL 60640

14-08-201-018-1012
PAUL CZAJKA
1046 W CATALPA AV
CHICAGO, IL 60640

14-08-201-018-1013
ANNA P QUINN TRUST
2523 BEL AIR DR
GLENVIEW, IL 60025

14-08-201-018-1014
JOSEPH KARAMANSKI
1046 W CATALPA AVE#3E
CHICAGO, IL 60640

14-08-201-018-1015
ROLANDO J ROMERO
205 W VERMONT AVE
URBANA, IL 61801

14-08-201-018-1016
JO ELLE MUNCHAK
1046 W CATALPA AVE#2W
CHICAGO, IL 60640

14-08-201-018-1017
STEPHEN S GENSER 3W
1046 W CATALPA
CHICAGO, IL 60640

14-08-201-018-1018
GENOVEVA HRISTOVA
1048 W CATALPA AVE#1E
CHICAGO, IL 60640

14-08-201-018-1019
R LUZADDER D YOUNG
1048 W CATALPA AVE #2
CHICAGO, IL 60640

14-08-201-018-1020
DANNY MENDOZA
1048 W CATALPA #3
CHICAGO, IL 60640

14-08-201-018-1021
T HOBBS
1050 W CATALPA 1
CHICAGO, IL 60640

14-08-201-018-1022
ERYAN COBHAM
2530 W GRENSHAW ST
CHICAGO, IL 60612

14-08-201-018-1023
MEE KYONG CHOI
6123 N PAULINA ST
CHICAGO, IL 60660

14-08-201-018-1024
DORTHY KNOX
1052 W CATALPA UNIT G
CHICAGO, IL 60640

14-08-201-018-1025
YOLANDA ONEAL
5506 N KENMORE 1
CHICAGO, IL 60640

14-08-201-018-1026
PETER J QUINN SR
2523 BEL AIR DR
GLENVIEW, IL 60025

14-08-201-018-1027
JEFFREY HOKE
5506 N KENMORE 3
CHICAGO, IL 60640

14-08-201-018-1028
PATRICIA M STEPHENSON
5508 N KENMORE AVE
CHICAGO, IL 60640

14-08-201-018-1029
KAREN REITAN
5508 N KENMORE 1
CHICAGO, IL 60640

14-08-201-018-1030
CHESLEY JACOBS
206 OAK STREET
SPRING VALLEY, IL 61362

14-08-201-018-1031
JOHN HADUS
5508 N KENMORE 3
CHICAGO, IL 60640

14-08-201-018-1032
HILARY KEN VANDERWEELE
1044 W CATALPA AVE
CHICAGO, IL 60640

14-08-202-007-0000
5511 KENMORE LLC
5450 N WINTHROP
CHICAGO, IL 60640

14-08-202-008-0000
XL PROPERTIES LLC CVA
1022 W CATALPA BOX A
CHICAGO, IL 60640

14-08-202-017-1001
P D OBRIEN
5510 N SHERIDAN RD 2A
CHICAGO, IL 60640

14-08-202-017-1002
ANDREW D BEIDEMAN
5510 N SHERIDAN RD#2B
CHICAGO, IL 60640

14-08-202-017-1003
THOMAS TERPSTRA
5510 N SHERIDAN RD 3A
CHICAGO, IL 60640

14-08-202-017-1004
JENNIFER WOODARD
5510 N SHERIDAN RD#3B
CHICAGO, IL 60640

14-08-202-017-1005
MARTIN D GARTZMAN
5510 N SHERIDAN RD#4A
CHICAGO, IL 60640

14-08-202-017-1006
WILLIAM G KEOGH
5510 N SHERIDAN #4B
CHICAGO, IL 60640

14-08-202-017-1007
EDWARD MOGUL
5510 N SHERIDAN RD 5A
CHICAGO, IL 60640

14-08-202-017-1008
HELEN ROBBINS
5510 N SHERIDAN RD #5B
CHICAGO, IL 60640

14-08-202-017-1009
PHILIP DOHERTY
5510 N SHERIDAN RD 6A
CHICAGO, IL 60640

14-08-202-017-1010
M ROPER L MOLNAR
5510 N SHERIDAN RD 6B
CHICAGO, IL 60640

14-08-202-017-1011
JOSIP PASIC
5510 N SHERIDAN RD 7A
CHICAGO, IL 60640

14-08-202-017-1012
ELISE AND FRED SALCHLI
5510 N SHERIDAN RD #7B
CHICAGO, IL 60640

14-08-202-017-1013
J M TRUMBOLD
5510 N SHERIDAN RD 8A
CHICAGO, IL 60640

14-08-202-017-1014
CINTHYA R THOMPSON
5510 N SHERIDAN RD#8B
CHICAGO, IL 60640

14-08-202-017-1015
EILEEN CAMACHO
5510 N SHERIDAN RD 9A
CHICAGO, IL 60640

14-08-202-017-1016
RAMONA CURRY GENE BILD
5510 N SHERIDAN ROAD
CHICAGO, IL 60640

14-08-202-017-1017
SIMON ENWIA
8445 KEELER AVE
SKOKIE, IL 60076

14-08-202-017-1018
SMITH ANDREWS
5510 N SHERIDAN RD 10B
CHICAGO, IL 60640

14-08-202-017-1019
K M CAMPIONE 11A
5510 N SHERIDAN RD
CHICAGO, IL 60640

14-08-202-017-1020
ROBERT LANE FENRICH
5510 N SHERIDAN RD#11B
CHICAGO, IL 60640

14-08-202-017-1021
DONALD E SEIBERT
5510 N SHERIDAN RD 12A
CHICAGO, IL 60640

14-08-202-017-1022
S ROSE M MORRIS
5510 N SHERIDAN #12B
CHICAGO, IL 60640

14-08-202-017-1023
JOSEPH WENDY TAYLOR
5510 N SHERIDAN RD
CHICAGO, IL 60640

14-08-202-017-1024
JAMES D DAWSON
5510 N SHERIDAN RD#14B
CHICAGO, IL 60640

14-08-202-017-1025
LEE H TOCKMAN
5510 N SHERIDAN RD #15
CHICAGO, IL 60640

14-08-202-017-1026
ALAN WOODARD
5510 N SHERIDAN 15B
CHICAGO, IL 60640

14-08-202-017-1029
SCOTT HUGES
5510 N SHERIDAN RD 17A
CHICAGO, IL 60640

14-08-202-017-1030
K CARROLL D SCHONWAL
5510 N SHERIDAN RD
CHICAGO, IL 60640

14-08-202-017-1031
1 2 INTEREST IN ALLAN
5510 N SHERIDAN RD#18A
CHICAGO, IL 60640

14-08-202-017-1032
RACHEL L ABRAMSON
5510 N SHERIDAN#18B
CHICAGO, IL 60640

14-08-202-017-1033
RICHARD FRIEND 16 A
5510 N SHERIDAN RD
CHICAGO, IL 60640

14-08-202-017-1034
ALVIN LAMBRECHT
5510 N SHERIDAN AV 16B
CHICAGO, IL 60640

14-08-202-020-0000
5510 N SHERIDAN
1045 W BELMONT AVE
CHICAGO, IL 60657

14-08-202-021-0000
5510 N SHERIDAN
1045 W LAWRENCE AVE
CHICAGO, IL 60640

14-08-203-002-0000
EDGEWATER BEACH APTS
875 N MICHIGAN #2600
CHICAGO, IL 60611

14-08-203-015-1001
ERIK WILSON
882 SEDGE CT
CHARLESTON, SC 29412

14-08-203-015-1002
EDGEWATER
5445 N SHERIDAN RD 302
CHICAGO, IL 60640

14-08-203-015-1003
NIMFA O ALCANTARA
5445 N SHERIDAN RD 303
CHICAGO, IL 60640

14-08-203-015-1004
JEAN ANNE HYLAND
5445 N SHERIDAN #304
CHICAGO, IL 60640

14-08-203-015-1005
JOHN R BOWDEN JR
5445 N SHERIDAN 305
CHICAGO, IL 60640

14-08-203-015-1006
MIRCEA MATIES
5445 N SHERIDAN #1211
CHICAGO, IL 60640

14-08-203-015-1007
THI 15 LLC
4101 N RAVENSWOOD
CHICAGO, IL 60613

14-08-203-015-1008
HAMID S GARIBOVIC
5855 N SHERIDAN #25J
CHICAGO, IL 60660

14-08-203-015-1009
AGNIESZKA BLOCH
18693 OSAGE LN
LONG GROVE, IL 60060

14-08-203-015-1010
TAXPAYER OF UNIT 1010
5445 N SHERIDAN RD
CHICAGO, IL 60640

14-08-203-015-1011
BRENDA ROUTSON
5455 N SHERIDAN RD
CHICAGO, IL 60640

14-08-203-015-1012
TAXPAYER OF UNIT 312
5445 N SHERIDAN RD
CHICAGO, IL 60640

14-08-203-015-1013
FATA DIZDAREVIC
5445 N SHERIDAN RD#315
CHICAGO, IL 60640

14-08-203-015-1014
CTLTC 8002377931
5445 N SHERIDAN RD#401
CHICAGO, IL 60640

14-08-203-015-1015
DEJURAN RICHARDSON
5445 N SHERIDAN RD
CHICAGO, IL 60640

14-08-203-015-1016
403 CONDO LLC
205 W WACKER DR 1750
CHICAGO, IL 60606

14-08-203-015-1017
VICTOR POLIARNY
1733 S W 103 LN
DAVIE, FL 33324

14-08-203-015-1018
MARTHA R BELICA TRUSTE
2806 ROYAL FOX DR
ST CHARLES, IL 60174

14-08-203-015-1019
GEORGE FAYCURRY
20486 MEADOW LN
BARRINGTON, IL 60010

14-08-203-015-1020
MARTHA R BELICA TRUSTE
2806 ROYAL FOX DR
ST CHARLES, IL 60174

14-08-203-015-1021
HOWARD PERLSTEIN 408
5445 N SHERIDAN RD
CHICAGO, IL 60640

14-08-203-015-1022
MARI LIM
5445 N SHERIDAN RD 409
CHICAGO, IL 60640

14-08-203-015-1023
CONSTANCE RITZMAN
5445 N SHERIDAN 410
CHICAGO, IL 60640

14-08-203-015-1024
ANANTH RAVI
5445 N SHERIDAN RD#411
CHICAGO, IL 60640

14-08-203-015-1025
HARIKHARAN BALA
5445 N SHERIDAN RD#412
CHICAGO, IL 60640

14-08-203-015-1026
ROBERT RUSCHMEIER
5445 N SHERIDAN 415
CHICAGO, IL 60640

14-08-203-015-1027
AMRA PERAZIC
5445 N SHERIDAN
CHICAGO, IL 60640

14-08-203-015-1028
OLASHENI WILLIAMS
5445 N SHERIDAN RD#502
CHICAGO, IL 60640

14-08-203-015-1029
STOYAN GRANCHAROV
317 DOVER DR
DES PLAINES, IL 60018

14-08-203-015-1030
CURT G SCHMITT
5624 N VIRGINIA AVE
CHICAGO, IL 60659

14-08-203-015-1031
CYNTHIA L EDGERSON
5445 N SHERIDAN #505
CHICAGO, IL 60640

14-08-203-015-1032
MARK GIBBS
5445 N SHERIDAN RD U50
CHICAGO, IL 60640

14-08-203-015-1033
SOFIA FROLOVA
6029 N SACRAMENT
CHICAGO, IL 60659

14-08-203-015-1034
ROBERTO BRISENO
5445 N SHERIDAN 508
CHICAGO, IL 60640

14-08-203-015-1035
ITTAI BAR
2465 PALISADE AVE#4G
BRONX, NY 10463

14-08-203-015-1036
GRACE SKAF
1322 W HOOD
CHICAGO, IL 60660

14-08-203-015-1037
HAIM GABI
5445 N SHERIDAN RD#511
CHICAGO, IL 60640

14-08-203-015-1038
ELOISE A JOHNSON
5445 N SHERIDAN #512
CHICAGO, IL 60640

14-08-203-015-1039
PRISCILLA R WHIPPO
5445 N SHERIDAN RD
CHICAGO, IL 60640

14-08-203-015-1040
LAVELL CANADA
5445 N SHERIDAN RD 601
CHICAGO, IL 60640

14-08-203-015-1041
CRAIG STEPHEN NAIRN
5445 N SHERIDAN RD#602
CHICAGO, IL 60640

14-08-203-015-1042
DENA PAMDIS
5445 N SHERIDAN #603
CHICAGO, IL 60640

14-08-203-015-1043
DAVIS REEK
5445 N SHERIDAN RD#604
CHICAGO, IL 60640

14-08-203-015-1044
ROBIN LEMER
5000 N MARINE DR #10B
CHICAGO, IL 60640

14-08-203-015-1045
SHAZIA RASHID
5445 N SHERIDAN RD#606
CHICAGO, IL 60640

14-08-203-015-1046
MICHAEL J BELICA 607
1832 WAKEMAN COURT
WHEATON, IL 60187

14-08-203-015-1047
MONG OANH DUONG
5445 N SHERIDAN #608
CHICAGO, IL 60640

14-08-203-015-1048
LORRAINE LIGHT 8644-7
5445 N SHERIDAN 609
CHICAGO, IL 60640

14-08-203-015-1049
RONALD F BURTON
5445 N SHERIDAN RD #61
CHICAGO, IL 60640

14-08-203-015-1050
TAXPAYER OF UNIT 611
5445 N SHERIDAN RD
CHICAGO, IL 60640

14-08-203-015-1051
ANGELA RINALDI
5445 N SHERIDAN 612
CHICAGO, IL 60640

14-08-203-015-1052
GOWDAR S MURTHY
10922 STONINGTON AVE
FORT MYERS, FL 33913

14-08-203-015-1053
DANIJELA MILATOVIC
5445 N SHERIDAN 701
CHICAGO, IL 60640

14-08-203-015-1054
J V VELEZ
5445 SHERIDAN RD #702
CHICAGO, IL 60640

14-08-203-015-1055
DILVA ELENA SANJUR
5445 N SHERIDAN RD 703
CHICAGO, IL 60640

14-08-203-015-1056
KLAUS PETER FINKE
190 SEMINOLE LANE #401
COCOA BEACH, FL 32931

14-08-203-015-1057
MARK BUONINCONTRO 705
5445 N SHERIDAN RD
CHICAGO, IL 60640

14-08-203-015-1058
MARIA KLOS
5445 N SHERIDAN RD 706
CHICAGO, IL 60640

14-08-203-015-1059
MERSUDIN CEHIC
5445 N SHERIDAN #707
CHICAGO, IL 60640

14-08-203-015-1060
DOLLIE IVAN WONG DIAZ
5445 N SHERIDAN RD#708
CHICAGO, IL 60640

14-08-203-015-1061
AUREA R ADRIANO
5445 N SHERIDAN RD 709
CHICAGO, IL 60640

14-08-203-015-1062
TAXPAYER OF UNIT 710
5445 N SHERIDAN RD
CHICAGO, IL 60640

14-08-203-015-1063
MERSUDIN RASIMA
5445 N SHERIDAN #711
CHICAGO, IL 60640

14-08-203-015-1064
RONALD R MANKEY
5445 N SHERIDAN 712
CHICAGO, IL 60640

14-08-203-015-1065
NORMAN NETTIE LASKO
5445 N SHERIDAN #715
CHICAGO, IL 60640

14-08-203-015-1066
ALEK BARJAKTAREVIC
5445 N SHERIDAN RD 801
CHICAGO, IL 60640

14-08-203-015-1067
LYN STEVE HALFLICH
5445 N SHERIDAN #802
CHICAGO, IL 60640

14-08-203-015-1068
DORIS KAREN FEAGLEY
5445 N SHERIDAN RD 803
CHICAGO, IL 60640

14-08-203-015-1069
DEJAN BRALIC
5445 N SHERIDAN RD#804
CHICAGO, IL 60640

14-08-203-015-1070
KYLE KAUFMAN
5445 N SHERIDAN #805
CHICAGO, IL 60640

14-08-203-015-1071
TAXPAYER OF UNIT 806
5445 N SHERIDAN RD
CHICAGO, IL 60640

14-08-203-015-1072
MICHAEL BELICA 807
1832 WAKEMAN COURT
WHEATON, IL 60187

14-08-203-015-1073
IZUMI SAIKA
5445 N SHERIDAN RD 808
CHICAGO, IL 60640

14-08-203-015-1074
EDWARD PAUL MATKOVCI
5445 N SHERIDAN RD 809
CHICAGO, IL 60640

14-08-203-015-1075
JAMES D WESTWOOD JR
5445 N SHERIDAN RD 810
CHICAGO, IL 60640

14-08-203-015-1076
ALMA HODZIC
5445 N SHERIDAN RD 811
CHICAGO, IL 60640

14-08-203-015-1077
MARVIN L COLLINS
5445 N SHERIDAN #812
CHICAGO, IL 60640

14-08-203-015-1078
JAMES R TRAPP
5445 N SHERIDAN RD 815
CHICAGO, IL 60640

14-08-203-015-1079
ALLA LOKHOVITSKAYA
5445 N SHERIDAN RD 901
CHICAGO, IL 60640

14-08-203-015-1080
KENNETH TANG
2729 VIA ASOLEADO
ALPINE, CA 91901

14-08-203-015-1081
ARSALAN SALAMAT
5445 N SHERIDAN RD 903
CHICAGO, IL 60640

14-08-203-015-1082
BEATRICE WEISS
5445 N SHERIDAN RD#904
CHICAGO, IL 60640

14-08-203-015-1083
ANTON BRAVERMAN
601 W DEMING PL
CHICAGO, IL 60614

14-08-203-015-1084
ASHOK V JOSHI
5445 N SHERIDAN RD 906
CHICAGO, IL 60640

14-08-203-015-1085
JABIRUL QUADIR
13714 COLDFALL CT
RICHMOND, TX 77407

14-08-203-015-1086
SHIRLEY JAHAD
5445 N SHERIDAN RD 908
CHICAGO, IL 60640

14-08-203-015-1087
BABARA Z CYBULSKA
5445 N SHERIDAN RD 909
CHICAGO, IL 60640

14-08-203-015-1088
M SIMS
5445 N SHERIDAN 910
CHICAGO, IL 60640

14-08-203-015-1089
TREO MANAGEMENT LLC
20426 ROSLINDALE DR
ASHBURN, VA 20147

14-08-203-015-1090
J EDWARD RAUSCH
5445 N SHERIDAN RD#912
CHICAGO, IL 60640

14-08-203-015-1091
DEVONE C PHILLIPS
5445 N SHERIDAN 915
CHICAGO, IL 60640

14-08-203-015-1092
KARYN CLARK
5445 N SHERIDAN
CHICAGO, IL 60640

14-08-203-015-1093
LINDA M LINYARD
5445 N SHERIDAN #1002
CHICAGO, IL 60640

14-08-203-015-1094
GHEORGHE VESA
5445 N SHERIDAN #1003
CHICAGO, IL 60640

14-08-203-015-1095
J MOSES
5465 N SHERIDAN #1004
CHICAGO, IL 60640

14-08-203-015-1096
GLEN BARKER
1314 W GRANVILLE AVE
CHICAGO, IL 60660

14-08-203-015-1097
EVA KHOURY
3823 DOBSON
SKOKIE, IL 60076

14-08-203-015-1098
JORGE H SANCHEZ
5445 N SHERIDAN AVE
CHICAGO, IL 60640

14-08-203-015-1099
MAYA SAMUEL
5445 N SHERIDAN RD1008
CHICAGO, IL 60640

14-08-203-015-1100
JACK F TOWNSEND
4540 GREENWOOD
SKOKIE, IL 60076

14-08-203-015-1101
CAROLYN S AUSTIN 1010
5445 N SHERIDAN RD
CHICAGO, IL 60640

14-08-203-015-1102
GLEN BARKER
1314 W GRANVILLE AVE
CHICAGO, IL 60660

14-08-203-015-1103
SANJNA DAS 1015
5445 N SHERIDAN
CHICAGO, IL 60640

14-08-203-015-1104
ZECIC ADNAN EMIRA
5445 N SHERIDAN #1101
CHICAGO, IL 60640

14-08-203-015-1105
P B BOGOSIAN
5748 N SACRAMENTO
CHICAGO, IL 60659

14-08-203-015-1106
JACQUELYN S ALTON
5445 N SHERIDAN 1103
CHICAGO, IL 60640

14-08-203-015-1107
GERALD A GRIFFIN 1104
5445 N SHERIDAN RD
CHICAGO, IL 60640

14-08-203-015-1108
CTT001111175
2315 W DEVON AVE #2
CHICAGO, IL 60659

14-08-203-015-1109
LENILYN P ALMAZAN
5445 N SHERIDAN #1106
CHICAGO, IL 60640

14-08-203-015-1110
DENNIS WALSH
5445 N SHERIDAN RD1107
CHICAGO, IL 60640

14-08-203-015-1111
MELVA MASON
5445 N SHERIDAN #1108
CHICAGO, IL 60640

14-08-203-015-1112
SAMANTHA COSTAS
5445 N SHERIDAN RD1109
CHICAGO, IL 60640

14-08-203-015-1113
ISMAIL A A AKINDELE
5445 N SHERIDAN #1110
CHICAGO, IL 60640

14-08-203-015-1114
ALWAFAI LLC
8750 KENTWOOD CT
DARIEN, IL 60561

14-08-203-015-1115
CHEN ZHANG
5445 N SHERIDAN#1112
CHICAGO, IL 60640

14-08-203-015-1116
STEPHANIE L MCCORMICK
5445 N SHERIDAN RD
CHICAGO, IL 60640

14-08-203-015-1117
WOLE SULAIMON BOROKINI
5445 N SHERIDAN RD1201
CHICAGO, IL 60640

14-08-203-015-1118
J FUSTIN P HICKEY
5445 N SHERIDAN #1202
CHICAGO, IL 60640

14-08-203-015-1119
JULIDE DEMIRDOVEN
5445 N SHERIDAN 1203
CHICAGO, IL 60640

14-08-203-015-1120
SUNAYANA YANG
21 WINDWARD CIRCLE
WILLOWBROOK, IL 60527

14-08-203-015-1121
SUSAN COVNEY
4477 WELLINGTON DR
LONG GROVE, IL 60047

14-08-203-015-1122
SANDRA NIDETZ
5445 N SHERIDAN 1206
CHICAGO, IL 60640

14-08-203-015-1123
ALI NATEGHI
5445 N SHERIDAN RD1207
CHICAGO, IL 60640

14-08-203-015-1124
CARL PANTALES
6603 W BECKWITH
MORTON GROVE, IL 60053

14-08-203-015-1125
MICHAEL J BELICA 1209
1832 WAKEMAN COURT
WHEATON, IL 60187

14-08-203-015-1126
VIRGILIN P STENSON
5445 N SHERIDAN #1210
CHICAGO, IL 60640

14-08-203-015-1127
DANA CECLAN
5445 SHERIDAN RD #1211
CHICAGO, IL 60640

14-08-203-015-1128
LAWRENCE S AXELROD AS
5445 N SHERIDAN RD1212
CHICAGO, IL 60640

14-08-203-015-1129
TRACIE HALL
5445 N SHERIDAN 1215
CHICAGO, IL 60640

14-08-203-015-1130
YANGYANG ZONG
5445 N SHERIDAN RD1401
CHICAGO, IL 60640

14-08-203-015-1131
BALMATEE BIDASSIE
5445 N SHERIDAN RD1402
CHICAGO, IL 60640

14-08-203-015-1132
ARZAK A MOBARAK
2154 W 117TH PL
CHICAGO, IL 60643

14-08-203-015-1133
IRINA PACKER 1404
5445 N SHERIDAN RD
CHICAGO, IL 60640

14-08-203-015-1134
DENNIS T MURPHY
5445 N SHERIDAN #1405
CHICAGO, IL 60640

14-08-203-015-1135
P OLROTH J PRESTIGIA
5445 N SHERIDAN RD
CHICAGO, IL 60640

14-08-203-015-1136
RAOUL GLEN ADWAN
5445 N SHERIDAN RD1407
CHICAGO, IL 60640

14-08-203-015-1137
S BARNABAS
4848 W SHERWIN AVE
LINCOLNWOOD, IL 60712

14-08-203-015-1138
RENEE HIRSCH
5445 N SHERIDAN A 1409
CHICAGO, IL 60640

14-08-203-015-1139
GLORIA KOLODZIEJ
5445 N SHERIDAN RD
CHICAGO, IL 60640

14-08-203-015-1140
BESIMA KADIC
5445 N SHERIDIAN #1411
CHICAGO, IL 60640

14-08-203-015-1141
RAYMOND A SMITH
5445 N SHERIDAN 1412
CHICAGO, IL 60640

14-08-203-015-1142
AZUOLAS SINKEVICIUS
5445 SHERIDAN RD 1415
CHICAGO, IL 60640

14-08-203-015-1143
SAMEENA A KAREEM
5445 N SHERIDAN 1501
CHICAGO, IL 60640

14-08-203-015-1144
KRZYSZTOF TARANSKI
5445 SHERIDAN RD 1502
CHICAGO, IL 60640

14-08-203-015-1145
HILERIE E SHER
1250 S INDIANA 1306
CHICAGO, IL 60605

14-08-203-015-1146
ROGER LU
5445 N SHERIDAN #1504
CHICAGO, IL 60640

14-08-203-015-1147
MARTHA R BELICA TRUSTE
2806 ROYAL FOX DR
ST CHARLES, IL 60174

14-08-203-015-1148
DEJAN LORICA BRALIC
5445 N SHERIDAN RD 804
CHICAGO, IL 60640

14-08-203-015-1149
ALI AMIN
6049 N FRANCISCO AVE
CHICAGO, IL 60659

14-08-203-015-1150
ROBERT M RUSSELL
5445 N SHERIDAN #1508
CHICAGO, IL 60640

14-08-203-015-1151
JIAJIA YAN
1522 S PRAIRIE AVE
CHICAGO, IL 60605

14-08-203-015-1152
G SUWANVILAIKUL 1510
5445 N SHERIDAN RD
CHICAGO, IL 60640

14-08-203-015-1153
VYACHESLAV GLUZMAN
5445 N SHERIDAN RD
CHICAGO, IL 60640

14-08-203-015-1154
KAREN SINGER
5445 N SHERIDAN #1512
CHICAGO, IL 60640

14-08-203-015-1155
VISHAL ARORA
5445 N SHERIDAN #1515
CHICAGO, IL 60640

14-08-203-015-1156
RAVI JOSHI
5445 N SHERIDAN RD
CHICAGO, IL 60640

14-08-203-015-1157
JORGE PEREZ
5445 N SHERIDAN #1602
CHICAGO, IL 60640

14-08-203-015-1158
KATELYNN K MCBRIDE
5445 N SHERIDAN RD
CHICAGO, IL 60640

14-08-203-015-1159
AZIZA SUTERIA
6611 N TRUMBULL AV
LINCOLNWOOD, IL 60712

14-08-203-015-1160
CONNIE STEWART 1605
5445 N SHERIDAN RD
CHICAGO, IL 60640

14-08-203-015-1161
CYNTHIA L CLARKE
5445 N SHERIDAN RD
CHICAGO, IL 60640

14-08-203-015-1162
ANDRE J FIEDLER
5445 N SHERIDAN #1607
CHICAGO, IL 60640

14-08-203-015-1163
ANNE STARR
523 MAPLE LANE
HILLSIDE, IL 60162

14-08-203-015-1164
PJ GRAY
5445 N SHERIDAN #1609
CHICAGO, IL 60640

14-08-203-015-1165
AMARYLIS RODRIGUEZ
5445 N SHERIDAN 1610
CHICAGO, IL 60640

14-08-203-015-1166
DIANA G COSTEA
5445 N SHERIDAN #1611
CHICAGO, IL 60640

14-08-203-015-1167
MARIANA TREMMEL
5445 N SHERIDAN #1612
CHICAGO, IL 60640

14-08-203-015-1168
JOSEPH FERNANDES
5445 N SHERIDAN #1615
CHICAGO, IL 60640

14-08-203-015-1169
RICHARD L HOWARD
5445 N SHERIDAN#1701
CHICAGO, IL 60640

14-08-203-015-1170
WYSOCKI WYSOCKA
5757 N SHERIDAN RD 136
CHICAGO, IL 60660

14-08-203-015-1171
DARLENE COTHROEN 1703
5445 N SHERIDAN 1703
CHICAGO, IL 60640

14-08-203-015-1172
EVA M SALAMON LIVING T
5445 N SHERIDAN RD1704
CHICAGO, IL 60640

14-08-203-015-1173
MILAN LILJANA VESIC
5445 N SHERIDAN 1705
CHICAGO, IL 60640

14-08-203-015-1174
I CHASE
1792 CLIFTON
HIGHLAND PK, IL 60035

14-08-203-015-1175
ROOP K BHATTAL REAL ES
5723 DIVIDEND RD STE C
INDIANAPOLIS, IN 46241

14-08-203-015-1176
AMIT KUMAR AGRAWAL
5445 N SHERIDAN RD1708
CHICAGO, IL 60640

14-08-203-015-1177
ROOP K BHATTAL REAL ES
5723 DIVIDEND RD STE C
INDIANAPOLIS, IN 46241

14-08-203-015-1178
MAHESH CHAUDHANE
5445 N SHERIDAN #1710
CHICAGO, IL 60640

14-08-203-015-1179
THI 15 LLC
4101 N RAVENSWOOD AVE
CHICAGO, IL 60613

14-08-203-015-1180
IZET E ELKASEVIC
5445 N SHERIDAN RD
CHICAGO, IL 60640

14-08-203-015-1181
SATWANT DARSHAN SODHI
5445 N SHERIDAN #1715
CHICAGO, IL 60640

14-08-203-015-1182
SANDRA A REMIS
5445 N SHERIDAN 1801
CHICAGO, IL 60640

14-08-203-015-1183
LORRAINE LIGHT 1802
5445 N SHERIDAN RD
CHICAGO, IL 60640

14-08-203-015-1184
LEO K MITCHELL
5445 N SHERIDAN #1803
CHICAGO, IL 60640

14-08-203-015-1185
JORGE SANCHEZ
5445 N SHERIDAN #1804
CHICAGO, IL 60640

14-08-203-015-1186
SHERMAN BETTY LUNDY
5415 N SHERIDAN RD4306
CHICAGO, IL 60640

14-08-203-015-1187
CAROLE CARR
1523 FENMORE ST
LITHIA SPGS, GA 30122

14-08-203-015-1188
CHRISTOPHER MARTIN
3134 N CLIFTON#G
CHICAGO, IL 60657

14-08-203-015-1189
POOK LLC
1555 N ASTOR 40W
CHICAGO, IL 60610

14-08-203-015-1190
TIME KRAJA
5445 N SHERIDAN RD1809
CHICAGO, IL 60640

14-08-203-015-1191
FEREYDOON KHODADAD
2188 AVALON DR
BUFFALO GROV, IL 60089

14-08-203-015-1192
DENNIS ENG
1206 W VICTORIA #4A
CHICAGO, IL 60660

14-08-203-015-1193
CHANDRAGUPTA S VEDAK
5445 N SHERIDAN RD1812
CHICAGO, IL 60640

14-08-203-015-1194
GAIL C GODO
4005 W 93RD ST 2E
OAK LAWN, IL 60453

14-08-203-015-1195
DAHLIA FAHMY
1321 PFINGSTEN RD
NORTHBROOK, IL 60062

14-08-203-015-1196
G DECICCO
5445 N SHERIDAN 1902
CHICAGO, IL 60640

14-08-203-015-1197
MAYUR S BHADORIA
5445 N SHERIDAN RD1903
CHICAGO, IL 60640

14-08-203-015-1198
MELVYN H FOGEL
3916 JOANNE DR
GLENVIEW, IL 60026

14-08-203-015-1199
RUBEN PEREZ
120 S OHIO ST
AURORA, IL 60505

14-08-203-015-1200
DAVID J POLL
5445 N SHERIDAN RD1906
CHICAGO, IL 60640

14-08-203-015-1201
JAMES F EDGREN
1866 SHERMAN #6NE
EVANSTON, IL 60201

14-08-203-015-1202
IRENEUSZ E LAPINSKI
5445 N SHERIDAN 1908
CHICAGO, IL 60640

14-08-203-015-1203
ROBERT PASCHKE 1909
5445 N SHERIDAN RD
CHICAGO, IL 60640

14-08-203-015-1204
RANDY HIGH
5445 N SHERIDAN RD1910
CHICAGO, IL 60640

14-08-203-015-1205
KISHORE ANEKALLA
5445 N SHERIDAN RD1911
CHICAGO, IL 60640

14-08-203-015-1206
SENAD RAMOVIC
5445 N SHERIDAN RD1912
CHICAGO, IL 60640

14-08-203-015-1207
TEIJI ABE
5445 N SHERIDAN #1915
CHICAGO, IL 60640

14-08-203-015-1208
TAXPAYER OF UNIT 2001
5445 N SHERIDAN RD
CHICAGO, IL 60640

14-08-203-015-1209
DAVID H MISKELLY
5445 N SHERIDAN 2002
CHICAGO, IL 60640

14-08-203-015-1210
H FOLEY
5445 N SHERIDAN 2003
CHICAGO, IL 60640

14-08-203-015-1211
JUDITH BROWN
5445 N SHERIDAN 2004
CHICAGO, IL 60640

14-08-203-015-1212
EXPERTS INC
52 CHERBOURG CT
WHEELING, IL 60090

14-08-203-015-1213
1255 CASCADE CRT LLC
235 W VAN BUREN ST4422
CHICAGO, IL 60607

14-08-203-015-1214
TYMOTEUSZ KUCHARSKI
5455 N SHERIDAN #2007
CHICAGO, IL 60640

14-08-203-015-1215
TAXPAYER OF UNIT 2008
5445 N SHERIDAN
CHICAGO, IL 60640

14-08-203-015-1216
CHERYL LYNN MAGNUSON
5445 N SHERIDAN #2009
CHICAGO, IL 60640

14-08-203-015-1217
CHARLES X PENG
5445 N SHERIDAN #2010
CHICAGO, IL 60640

14-08-203-015-1218
TAXPAYER OF 2011
5445 N SHERIDAN RD
CHICAGO, IL 60640

14-08-203-015-1219
AGATHA PANAIT
5445 N SHERIDAN RD2012
CHICAGO, IL 60640

14-08-203-015-1220
ROBERT PECIRNO AS TRUS
5445 N SHERIDAN RD2015
CHICAGO, IL 60640

14-08-203-015-1221
CLARANETTA MCCORD
5445 N SHERIDAN #2101
CHICAGO, IL 60640

14-08-203-015-1222
SUSAN GROSSMAN
5445 N SHERIDAN #2102
CHICAGO, IL 60640

14-08-203-015-1223
ANETA JEDRASZKO
5445 SHERIDAN 2103
CHICAGO, IL 60640

14-08-203-015-1224
DENNIS S SARELAS
3610 MADISON ST
OAK BROOK, IL 60523

14-08-203-015-1225
JOHN A PICHLER CAROL
21312 W 82ND ST
LENEXA, KS 66220-2579

14-08-203-015-1226
EDMUND T LALLY
5445 N SHERIDAN #2106
CHICAGO, IL 60640

14-08-203-015-1227
DEBORAH DONBERG
5445 N SHERIDAN 2107
CHICAGO, IL 60640

14-08-203-015-1228
MATTHEW G DELANCE
5445 N SHERIDAN 2108
CHICAGO, IL 60640

14-08-203-015-1229
SPENC DER
823 CRABAPPLE COURT
WEST CHICAGO, IL 60185

14-08-203-015-1230
MARY E DELPO
5445 N SHRDN RD 2110
CHICAGO, IL 60640

14-08-203-015-1231
CAROL K THORNBURG
5445 N SHERIDAN 2111
CHICAGO, IL 60640

14-08-203-015-1232
ADEDE KIDIST K
5445 N SHERIDAN 2112
CHICAGO, IL 60640

14-08-203-015-1233
TAXPAYER OF
5445 N SHERIDAN #2115
CHICAGO, IL 60640

14-08-203-015-1234
ENISA MENKOVIC
5445 N SHERIDAN #2201
CHICAGO, IL 60640

14-08-203-015-1235
ADELL M BROCK
5445 N SHERIDAN RD
CHICAGO, IL 60640

14-08-203-015-1236
OLGA I PADILLA
5445 N SHERIDAN #2203
CHICAGO, IL 60640

14-08-203-015-1237
CLAUDIO MONTOYA
5445 N SHERIDAN #2204
CHICAGO, IL 60640

14-08-203-015-1238
RENEE V BITOY
5445 N SHERIDAN RD2205
CHICAGO, IL 60640

14-08-203-015-1239
AE ZA LEE
5721 W GROVER
CHICAGO, IL 60630

14-08-203-015-1240
LAURENCE GIROD
4823 MAJESTIC PASS
LOVES PARK, IL 61111

14-08-203-015-1241
JOEL SOLOVY
5445 SHERIDAN #2208
CHICAGO, IL 60640

14-08-203-015-1242
BASTH BILQUIS
5445 N SHERIDAN RD2209
CHICAGO, IL 60640

14-08-203-015-1243
HALEH KARBASFOROUSHAN
5445 N SHERIDAN RD2210
CHICAGO, IL 60640

14-08-203-015-1244
SHERIN CARROLL
5445 N SHERIDAN #2211
CHICAGO, IL 60640

14-08-203-015-1245
HPNT INVESTMENTS INC
1566 EASTWOOD AVE
HIGHLAND PK, IL 60035

14-08-203-015-1246
VICTORIA ANTONI
5445 N SHERIDAN RD
CHICAGO, IL 60640

14-08-203-015-1247
DAVID C ZIELINSKI
5445 N SHERIDAN RD2301
CHICAGO, IL 60640

14-08-203-015-1248
BARRY J LEVINE
5445 N SHERIDAN 2302
CHICAGO, IL 60640

14-08-203-015-1249
CURT SCHMITT
5624 N VIRGINIA
CHICAGO, IL 60659

14-08-203-015-1250
DAVID OTTE
5445 N SHERIDAN #2304
CHICAGO, IL 60640

14-08-203-015-1251
OLGA VYSOKOSOVA
5445 N SHERIDAN 2305
CHICAGO, IL 60640

14-08-203-015-1252
CLAIRE SCHWERMAN
5445 N SHERIDAN #2306
CHICAGO, IL 60640

14-08-203-015-1253
LEON SZPIRA
342 W CARTER CT
WOOD DALE, IL 60191

14-08-203-015-1254
BERNADETTE SHEN
5445 N SHERIDAN #2308
CHICAGO, IL 60640

14-08-203-015-1255
ELOISE A JOHNSON #2309
5445 N SHERIDAN RD
CHICAGO, IL 60640

14-08-203-015-1256
ROBERT H LENINBACH
5445 SHERIDAN RD 2310
CHICAGO, IL 60640

14-08-203-015-1257
SULAIMON BOROKINI 2311
5445 N SHERIDAN RD
CHICAGO, IL 60640

14-08-203-015-1258
JEREMY D CLARK
1627 N ARTESIAN AVE
CHICAGO, IL 60647

14-08-203-015-1259
HARDIK JOSHI
5445 N SHERIDAN 2315
CHICAGO, IL 60640

14-08-203-015-1260
SWARUP RAJ
5445 N SHERIDAN 2401
CHICAGO, IL 60640

14-08-203-015-1261
JOSEPH KIRSCH
5445 N SHERIDAN 2402
CHICAGO, IL 60640

14-08-203-015-1262
CARMEN L YLAGAN
5445 N SHERIDAN RD
CHICAGO, IL 60640

14-08-203-015-1263
VALENTINA GAGLIO
5445 N SHERIDAN 2404
CHICAGO, IL 60640

14-08-203-015-1264
ELYSE MACH
6551 WAUKESHA AVE
CHICAGO, IL 60646

14-08-203-015-1265
ABENS 2406
5445 N SHERIDAN RD
CHICAGO, IL 60640

14-08-203-015-1266
MICHAEL J BELICA 2407
1832 WAKEMAN COURT
WHEATON, IL 60187

14-08-203-015-1267
LORIMAR PROPERTIES LLC
4336 W HOLLYWOOD AVE
CHICAGO, IL 60646

14-08-203-015-1268
MICHAEL J BELICA 2409
1832 WAKEMAN COURT
WHEATON, IL 60187

14-08-203-015-1269
VICENTA TAOPO
373 NE 36TH AVE RD
HOMESTEAD, FL 33033

14-08-203-015-1270
JACOB ALLEN HOGAN
5445 N SHERIDAN 2411
CHICAGO, IL 60640

14-08-203-015-1271
YONG S KIM
5445 N SHERIDAN 2412
CHICAGO, IL 60640

14-08-203-015-1272
JOHN PALEN TRUSTEE
5445 N SHERIDAN RD2415
CHICAGO, IL 60640

14-08-203-015-1273
FATIMA HODZIC
5445 N SHERIDAN RD2501
CHICAGO, IL 60640

14-08-203-015-1274
DANIEL POLSBY
5445 N SHERIDAN 2502
CHICAGO, IL 60640

14-08-203-015-1275
CELO INVESTMENTS LLC
202 ASHLAND AVE
RIVER FOREST, IL 60305

14-08-203-015-1276
VERONICA BREBAN
5030 N MARINE DR #2709
CHICAGO, IL 60640

14-08-203-015-1277
ELOISE A JOHNSON
5445 N SHERIDAN RD2505
CHICAGO, IL 60640

14-08-203-015-1278
ROBERTA BRENNAN
1519 MADISON ST
EVANSTON, IL 60202

14-08-203-015-1279
MICHAEL J BELICA 2507
1832 WAKEMAN COURT
WHEATON, IL 60187

14-08-203-015-1280
MARIO A PRIANTI
5445 N SHERIDAN RD2508
CHICAGO, IL 60640

14-08-203-015-1281
SAMER S ODEH
8651 CROWN CT
BURR RIDGE, IL 60527

14-08-203-015-1282
ELYSE MACH 2510
6551 WAUKESHA AV
CHICAGO, IL 60646

14-08-203-015-1283
JESSICA SPARR
5445 N SHERIDAN 2511
CHICAGO, IL 60640

14-08-203-015-1284
MAYANK SHAH
5445 N SHERIDAN RD2512
CHICAGO, IL 60640

14-08-203-015-1285
MANISH BINDAL
5445 N SHERIDAN RD2515
CHICAGO, IL 60640

14-08-203-015-1286
DIMITRIOS MARAVELIAS
5445 N SHERIDAN #2601
CHICAGO, IL 60640

14-08-203-015-1287
CLAUDIO MONTOYA
5445 N SHERIDAN #2602
CHICAGO, IL 60640

14-08-203-015-1288
M C ANDERSON
5445 N SHERIDAN 2603
CHICAGO, IL 60640

14-08-203-015-1289
FLOYD HOSKINS
5445 N SHERIDAN RD2604
CHICAGO, IL 60640

14-08-203-015-1290
ERIC PALM
40 E 9TH ST 16
CHICAGO, IL 60605

14-08-203-015-1291
ANDREW G SEIPOS
5445 SHERIDAN RD 2606
CHICAGO, IL 60640

14-08-203-015-1292
NATHAN R LAGACY
5430 N SHERIDAN 407
CHICAGO, IL 60640

14-08-203-015-1293
WILLIAM RIKER
5445 N SHERIDAN RD
CHICAGO, IL 60640

14-08-203-015-1294
CHICAGO RENTAL DIR LLC
13808 LEGEND TRAIL LN
ORLAND PARK, IL 60462

14-08-203-015-1295
JENNIE L GIAMBASTIANI
255 N DEE RD
PARK RIDGE, IL 60068

14-08-203-015-1296
DENNIS M WALSH
5445 N SHERIDAN RD
CHICAGO, IL 60640

14-08-203-015-1297
AMY HEBER
5445 N SHERIDAN RD2612
CHICAGO, IL 60640

14-08-203-015-1298
JOYCE POLL
5445 N SHERIDAN RD
CHICAGO, IL 60640

14-08-203-015-1299
MICHAEL C AGUHAR
5445 N SHERIDAN RD2701
CHICAGO, IL 60640

14-08-203-015-1300
DENNIS M WALSH
5445 N SHERIDAN #2702
CHICAGO, IL 60640

14-08-203-015-1301
JOHN A ANDERSON
5445 N SHERIDAN#2703
CHICAGO, IL 60640

14-08-203-015-1302
DANIEL ILIE
22 CAMELLIA DR
COVINGTON, LA 70433

14-08-203-015-1303
GEMMA B DIXON
221 N LA SALLE ST 1938
CHICAGO, IL 60601

14-08-203-015-1304
ERIC ROSENBERRY
5445 N SHERIDEN RD
CHICAGO, IL 60640

14-08-203-015-1305
SHERMAN BETTY LUNDY
5415 N SHERIDAN RD4306
CHICAGO, IL 60640

14-08-203-015-1306
MARGARET E MIKEL
5445 N SHERIDAN #2708
CHICAGO, IL 60640

14-08-203-015-1307
C TZANETOPOULOS
9414 S 69TH AV
OAK LAWN, IL 60453

14-08-203-015-1308
JAMES BLACKMON
5445 N SHERIDAN
CHICAGO, IL 60640

14-08-203-015-1309
OLEG SOBOL
1039 W BERWYN AVE
CHICAGO, IL 60640

14-08-203-015-1310
E RUDENKO 2712
5445 N SHERIDAN RD
CHICAGO, IL 60640

14-08-203-015-1311
ZACHARY HAYES
5445 N SHERIDAN RD2715
CHICAGO, IL 60640

14-08-203-015-1312
KERWEN D WHATLEY 2801
5445 N SHERIDAN RD
CHICAGO, IL 60640

14-08-203-015-1313
FELICIANA GARCIA 2802
5445 N SHERIDAN RD
CHICAGO, IL 60640

14-08-203-015-1314
MILAN VESIC
5445 N SHERIDAN 2803
CHICAGO, IL 60640

14-08-203-015-1315
GERARD RAYMOND C ONA
5445 N SHERIAN RD 2804
CHICAGO, IL 60640

14-08-203-015-1316
GEORGE ARAKELOV
5445 N SHERIDAN RD
CHICAGO, IL 60640

14-08-203-015-1317
FRED ABRAHAMS
2150 FOUNDER DR #342
NORTHBROOK, IL 60062

14-08-203-015-1318
BODELL DAVID
5445 N SHERIDAN RD2807
CHICAGO, IL 60640

14-08-203-015-1319
ANKIT P SHAH
5445 N SHERIDAN RD2808
CHICAGO, IL 60640

14-08-203-015-1320
DRASKO DRASKOVIC
5445 N SHERIDAN RD2809
CHICAGO, IL 60640

14-08-203-015-1321
DR LEIF BJORNSSON
5445 N SHERIDAN 2810
CHICAGO, IL 60640

14-08-203-015-1322
RUTH SILVERN APT 2811
5445 N SHERIDAN RD
CHICAGO, IL 60640

14-08-203-015-1323
JENNIE GIAMBASTIANI
5445 N SHERIDAN #2812
CHICAGO, IL 60640

14-08-203-015-1324
BO ZHU
5445 N SHERIDAN 2815
CHICAGO, IL 60640

14-08-203-015-1325
NICHOLAS KAPSIS
6033 N SHERIDAN RD 13C
CHICAGO, IL 60660

14-08-203-015-1326
MICHAEL MAGLIANE TRUST
5445 N SHERIDAN RD2902
CHICAGO, IL 60640

14-08-203-015-1327
MARIAS STENOUI 2903
5445 N SHERIDAN RD
CHICAGO, IL 60640

14-08-203-015-1328
ARAVIND LEKSHMINARAYAN
5445 N SHERIDAN RD2904
CHICAGO, IL 60640

14-08-203-015-1329
ON PULASKI INC
6435 N TOWER CT
LINCOLNWOOD, IL 60712

14-08-203-015-1330
AKINSOLA AKINDELE
5445 N SHERIDAN RD
CHICAGO, IL 60640

14-08-203-015-1331
DAVID J BODELL
5445 N SHERIDAN #2907
CHICAGO, IL 60640

14-08-203-015-1332
JOHN R FERRY 2908
5445 N SHERIDAN RD
CHICAGO, IL 60640

14-08-203-015-1333
CHARLES R GEBECK
5445 N SHERIDAN 2909
CHICAGO, IL 60640

14-08-203-015-1334
DEJAN BRALIC
5445 N SHERIDAN RD#804
CHICAGO, IL 60640

14-08-203-015-1335
WHITNEY R JONES
5445 SHERIDAN RD 2911
CHICAGO, IL 60640

14-08-203-015-1336
JIANGZHE DU
5445 N SHERIDAN RD2912
CHICAGO, IL 60640

14-08-203-015-1337
MICHAEL L COCHRAN 2915
5445 N SHERIDAN RD
CHICAGO, IL 60640

14-08-203-015-1338
GEOFFREY P STEELE
5445 N SHERIDAN RD3001
CHICAGO, IL 60640

14-08-203-015-1339
SUMAN/WALTRAUT DAYAL
5445 SHERIDAN RD-3002
CHICAGO, IL 60640

14-08-203-015-1340
MARIAN B LUGOWSKI
2871 ORLAND AVE
CINCINNATI, OH 45211

14-08-203-015-1341
XIANG LI
5445 N SHERIDAN #3004
CHICAGO, IL 60640

14-08-203-015-1342
EDUARDO RAMIREZ
5445 N SHERIDAN 3005
CHICAGO, IL 60640

14-08-203-015-1343
THOMAS TREMMEL
5445 N SHERIDAN RD3006
CHICAGO, IL 60640

14-08-203-015-1344
ABHIMANYU MULAMALLA
4367 CAMELOT CR
NAPERVILLE, IL 60564

14-08-203-015-1345
SHERRY SWAGGART 3008
5445 N SHERIDAN RD
CHICAGO, IL 60640

14-08-203-015-1346
ALAN C MILLER
711 JUNIPER ROAD
GLENVIEW, IL 60025

14-08-203-015-1347
SUNIL KUMAR
5445 N SHERIDAN 3010
CHICAGO, IL 60640

14-08-203-015-1348
DEJAN LORICA BRALIC
5445 N SHERIDAN RD 804
CHICAGO, IL 60640

14-08-203-015-1349
ROBERT J KELLY UN 3012
5445 N SHERIDAN RD
CHICAGO, IL 60640

14-08-203-015-1350
CHARLES K NEWMAN
5445 N SHERIDAN RD
CHICAGO, IL 60640

14-08-203-015-1351
ROBERTO M SCHILLER
5445 N SHERIDAN #3101
CHICAGO, IL 60640

14-08-203-015-1352
MARK ZAJACKOWSKI
5445 N SHERIDAN RD3102
CHICAGO, IL 60640

14-08-203-015-1353
DURENE CULLEY
5445 N SHERIDAN 3103
CHICAGO, IL 60640

14-08-203-015-1354
ZHINING HU
5445 N SHERIDAN RD3104
CHICAGO, IL 60640

14-08-203-015-1355
NATHAN CHALIK
5445 N SHERIDAN #3105
CHICAGO, IL 60640

14-08-203-015-1356
SCOTT WILLIS JOLANTA
2970 REID FARM RD
ROCKFORD, IL 61114

14-08-203-015-1357
ALEKSANDER BYTOF
5445 N SHERIDAN 3107
CHICAGO, IL 60640

14-08-203-015-1358
JUDITH H HARELIK
5445 SHERIDAN RD 3108
CHICAGO, IL 60640

14-08-203-015-1359
DEBRA A WALKER
5445 SHERIDAN RD 3109
CHICAGO, IL 60640

14-08-203-015-1360
M S WIDELAK 3110
5445 N SHERIDAN RD
CHICAGO, IL 60640

14-08-203-015-1361
EMAD BASTA
5445 N SHERIDAN 3111
CHICAGO, IL 60640

14-08-203-015-1362
PAUL D HALLYBURTON
5445 N SHERIDAN #3112
CHICAGO, IL 60640

14-08-203-015-1363
PAUL MITCHELL
5445 N SHERIDAN #3115
CHICAGO, IL 60640

14-08-203-015-1364
MARCIA L WINNER
5445 N SHERIDAN RD
CHICAGO, IL 60640

14-08-203-015-1365
RAHIM SALAMAT 3202
5445 N SHERIDAN RD
CHICAGO, IL 60640

14-08-203-015-1366
ANH TRUONG
5445 N SHERIDAN 3203
CHICAGO, IL 60640

14-08-203-015-1367
PAUL LEE 3204
5445 N SHERIDAN RD
CHICAGO, IL 60640

14-08-203-015-1368
TARIQ ZUNNURAIN
975 WEST GRANT DRIVE
DES PLAINES, IL 60016

14-08-203-015-1369
BARBARA LANCTOT 3206
5445 N SHERIDAN RD
CHICAGO, IL 60640

14-08-203-015-1370
DENNIS WAWRZYNIAK
5445 N SHERIDAN #3207
CHICAGO, IL 60640

14-08-203-015-1371
DAVID E JAMES TINA S
5445 N SHERIDAN RD
CHICAGO, IL 60640

14-08-203-015-1372
CHRISTOPHER D MARTIN
5445 N SHERIDAN RD3209
CHICAGO, IL 60640

14-08-203-015-1373
MURIEL F MILES 3210
5445 N SHERIDAN RD
CHICAGO, IL 60640

14-08-203-015-1374
MIRKHASHAYAR KAMAREI
5445 SHERIDAN #3211
CHICAGO, IL 60640

14-08-203-015-1375
ROBERT E SCHWIND OR AN
4220 W HARRINGTON LN
CHICAGO, IL 60646

14-08-203-015-1376
MILDRED F SLANE
5445 N SHERIDAN 3215
CHICAGO, IL 60640

14-08-203-015-1377
KATHRYN ELAINE DENNIN
5445 SHERIDAN RD 3301
CHICAGO, IL 60640

14-08-203-015-1378
JUDITH JURGENSON
5445 N SHERIDAN #3302
CHICAGO, IL 60640

14-08-203-015-1379
JANELLE NICOLE NORMAN
5445 N SHERIDAN RD3303
CHICAGO, IL 60640

14-08-203-015-1380
SABR OF ILLINOIS LLC
2151 LILLIAN LN
LISLE, IL 60532

14-08-203-015-1381
TAXPAYER OF UNIT 3505
5445 N SHERIDAN RD
CHICAGO, IL 60640

14-08-203-015-1382
FRED ALLEN
630 BUSH LANE
SAN MARCOS, CA 92069

14-08-203-015-1383
A C TUCHERMAN
4721 WOLF RD
WESTERN SPGS, IL 60558

14-08-203-015-1384
LORIMAR PROPERTIES LLC
4336 W HOLLYWOOD AVE
CHICAGO, IL 60646

14-08-203-015-1385
PETER HILLSMAN TRUST D
950 W LELAND AVE#707
CHICAGO, IL 60640

14-08-203-015-1386
LAURA LEE 3310
5445 N SHERIDAN RD
CHICAGO, IL 60640

14-08-203-015-1387
GEORGE D VUSCKO
5445 N SHERIDAN 3311
CHICAGO, IL 60640

14-08-203-015-1388
KATARZYNA SIWEK
5445 N SHERIDAN RD3312
CHICAGO, IL 60640

14-08-203-015-1389
DEMETRIOS LAGIOS 3315
5445 N SHERIDAN RD
CHICAGO, IL 60640

14-08-203-015-1390
PHILIP M MARTIN
5445 N SHERIDAN RD3401
CHICAGO, IL 60640

14-08-203-015-1391
W CHRISTINE RAUSCHER
5445 N SHERIDAN RD3402
CHICAGO, IL 60640

14-08-203-015-1392
MARCIAL BENITEZ
5445 N SHERIDAN 3403
CHICAGO, IL 60640

14-08-203-015-1393
STEFAN STRONCER 3404
5445 N SHERIDAN RD
CHICAGO, IL 60640

14-08-203-015-1394
A PIERZCHALA
5445 N SHERIDAN 3405
CHICAGO, IL 60640

14-08-203-015-1395
IGOR JAKANOVIC
4550 N MALDEN ST 1W
CHICAGO, IL 60640

14-08-203-015-1396
DERRICK MITCHELL
5445 N SHERIDAN #3407
CHICAGO, IL 60640

14-08-203-015-1397
BARBARA KUX
5445 N SHERIDAN 3408
CHICAGO, IL 60640

14-08-203-015-1398
DRASKO DRASKOVIC
5445 N SHERIDAN RD3409
CHICAGO, IL 60640

14-08-203-015-1399
XIAO CHIN
5445 N SHERIDAN RD3410
CHICAGO, IL 60640

14-08-203-015-1400
ENVER POLJAK
5445 N SHERIDAN 3411
CHICAGO, IL 60640

14-08-203-015-1401
JAY KOTHARI
5445 N SHERIDAN RD3412
CHICAGO, IL 60640

14-08-203-015-1402
JOHN B HOFFER
5445 N SHERIDAN 3415
CHICAGO, IL 60640

14-08-203-015-1403
MICHAEL G KOPEC
5445 N SHERIDAN 3501
CHICAGO, IL 60640

14-08-203-015-1404
CARLOS J MERCADO
2737 ACORN CT
WEST DUNDEE, IL 60118

14-08-203-015-1405
YVONNE AVGERIS
5445 N SHERIDAN #3503
CHICAGO, IL 60640

14-08-203-015-1406
JOSE WILMA ORLINA
5445 N SHERIDAN #3504
CHICAGO, IL 60640

14-08-203-015-1407
M A BASITH
5445 N SHERIDAN RD3505
CHICAGO, IL 60640

14-08-203-015-1408
MAUREEN MARTINO
5445 N SHERIDAN #3506
CHICAGO, IL 60640

14-08-203-015-1409
DERRICK MITCHELL
5445 N SHERIDAN #3407
CHICAGO, IL 60640

14-08-203-015-1410
BARTKY
5445 N SHERIDAN 3508
CHICAGO, IL 60640

14-08-203-015-1411
JENNIFER SCANLAND
5445 N SHERIDAN RD3509
CHICAGO, IL 60640

14-08-203-015-1412
BARTKY
5445 N SHERIDAN 3508
CHICAGO, IL 60640

14-08-203-015-1413
ELOISE A JOHNSON
5445 N SHERIDAN RD3511
CHICAGO, IL 60640

14-08-203-015-1414
DALIA HARAMI
5445 SHERIDAN RD 3512
CHICAGO, IL 60640

14-08-203-015-1415
A MURAWEL SZERMINSKA
5445 N SHERIDAN #3515
CHICAGO, IL 60640

14-08-203-015-1416
PATRICIA M BAKALIK
5445 N SHERIDAN 3601
CHICAGO, IL 60640

14-08-203-015-1417
MICHAEL MOON
5445 N SHERIDAN #3602
CHICAGO, IL 60640

14-08-203-015-1418
EROL BEYZADOV
5901 N SHERIDAN RD 10F
CHICAGO, IL 60660

14-08-203-015-1419
DENNIS SARELAS
3610 MADISON ST
OAKBROOK, IL 60523

14-08-203-015-1420
GEMMA B DIXON
221 N LA SALLE ST 1938
CHICAGO, IL 60601

14-08-203-015-1421
ALI TAJ SYED
1132 JAIMEE LN
LIBERTYVILLE, IL 60048

14-08-203-015-1422
T A WOLOSZYK
5445 N SHERIDAN 3607
CHICAGO, IL 60640

14-08-203-015-1423
BEVERLY HARRIS
5445 N SHERIDAN RD
CHICAGO, IL 60640

14-08-203-015-1424
JOSEPH GUZZARDO
5415 N SHERIDAN 1801
CHICAGO, IL 60640

14-08-203-015-1425
TATIANA S SOROKINA
5445 N SHERIDAN RD3610
CHICAGO, IL 60640

14-08-203-015-1426
WILLIAM POND
5445 N SHERIDAN #3611
CHICAGO, IL 60640

14-08-203-015-1427
CRYSTAL CASH LIVING TR
6927 S OGLESBY AVE
CHICAGO, IL 60649

14-08-203-015-1428
DAVID COLE
5445 N SHERIDAN 3615
CHICAGO, IL 60640

14-08-203-015-1429
MARIAM VAHABINEJAD
5445 N SHERIDAN RD3701
CHICAGO, IL 60640

14-08-203-015-1430
POOK LLC
1555 N ASTOR 40W
CHICAGO, IL 60610

14-08-203-015-1431
NIR ELKYAM
5445 N SHERIDAN RD
CHICAGO, IL 60640

14-08-203-015-1432
PHEONIX TRE PUBLISHING
5660 N JERSEY AVE
CHICAGO, IL 60659

14-08-203-015-1433
SHEELA VERMA
2011 MIDWEST CLUD PKWY
OAKBROOK, IL 60523

14-08-203-015-1434
PHOENIX TREE PUB INC
5660 N JERSEY AVE
CHICAGO, IL 60659

14-08-203-015-1435
PAULINE MARKOGIANNAKIS
3911 N KEDZIE AVE
CHICAGO, IL 60618

14-08-203-015-1436
TAXPAYER OF
5445 N SHERIDAN RD
CHICAGO, IL 60640

14-08-203-015-1437
MICHAEL J BELICA 3709
1832 WAKEMAN COURT
WHEATON, IL 60187

14-08-203-015-1438
YOHANNES HAILU
5445 N SHERIDAN 3710
CHICAGO, IL 60640

14-08-203-015-1439
YAYA PROPERTIES LLC
332 NORWICH CT
MUNSTER, IN 46321

14-08-203-015-1440
POOK LLC
1555 N ASTOR #40W
CHICAGO, IL 60610

14-08-203-015-1441
ALBERT GUZMAN
5445 N SHERIDAN RD3715
CHICAGO, IL 60640

14-08-203-015-1442
JOHN TOFIK KARAM
5445 SHERIDAN RD #3801
CHICAGO, IL 60640

14-08-203-015-1443
DAHLIA FAHMY
1321 PFINGSTEN RD
NORTHBROOK, IL 60062

14-08-203-015-1444
DALE SEBASTIAN
5445 N SHERIDAN RD
CHICAGO, IL 60640

14-08-203-015-1445
ARSENII AVSEENKO
5445 N SHERIDAN RD3804
CHICAGO, IL 60640

14-08-203-015-1446
EVANGELIN FRAN ABANES
5445 N SHERIDAN 3805
CHICAGO, IL 60640

14-08-203-015-1447
MAER PROPERTIES LLC
3654 W DIVERSEY AVE
CHICAGO, IL 60647

14-08-203-015-1448
GEORGE P KATSIVALIS
255 N DEE RD
PARK RIDGE, IL 60068

14-08-203-015-1449
TERESA DELOS SANTOS
5445 N SHERIDAN 3808
CHICAGO, IL 60640

14-08-203-015-1450
CURT G SCHMITT
5624 N VIRGINIA AVE
CHICAGO, IL 60659

14-08-203-015-1451
ELLEN E BLOCK
5445 N SHERIDAN 3810
CHICAGO, IL 60640

14-08-203-015-1452
T LIENKOBKIT
5445 N SHERIDAN #3811
CHICAGO, IL 60640

14-08-203-015-1453
K B TANG
2729 VIA ASOLEADO
ALPINE, CA 91901

14-08-203-015-1454
KENNETH WASENIUS
5445 N SHERIDAN #3815
CHICAGO, IL 60640

14-08-203-015-1455
RUSSELL ROSOWICZ
5445 SHERIDAN RD 3901
CHICAGO, IL 60640

14-08-203-015-1456
D I KORMAN
5445 SHERIDAN RD 3902
CHICAGO, IL 60640

14-08-203-015-1457
DRAGAN ZLATANOVIC
8580 W FOSTER AVE#307
NORRIDGE, IL 60706

14-08-203-015-1458
VINOD JAI PRAKASH
5445 N SHERIDAN RD3904
CHICAGO, IL 60640

14-08-203-015-1459
PAULA E GEYH
116 PINEHURST AVE#C55
NEW YORK, NY 10033

14-08-203-015-1460
YOGESH K SRIVASTAVA
5445 N SHERIDAN 3906
CHICAGO, IL 60640

14-08-203-015-1461
MICHAEL J BELICA 3907
1832 WAKEMAN COURT
WHEATON, IL 60187

14-08-203-015-1462
JING HE
5445 N SHERIDAN #3908
CHICAGO, IL 60640

14-08-203-015-1463
DANNY D DIXON III
5445 N SHERIDAN #3909
CHICAGO, IL 60640

14-08-203-015-1464
AZIM SHAH
5445 N SHERIDAN RD3910
CHICAGO, IL 60640

14-08-203-015-1465
STEVE SKALICKY
290 SONORA DR
ELGIN, IL 60124

14-08-203-015-1466
JAMES P REGAN 3915
5445 N SHERIDAN RD
CHICAGO, IL 60640

14-08-203-016-1001
CHARLES N GOES
4400 43RD ST S
ST PETERSBRG, FL 33711

14-08-203-016-1002
MATAYOSHI MCCLURE PR
5455 N SHERIDAN RD1615
CHICAGO, IL 60640

14-08-203-016-1003
LOUIS H LEVINSON
2437 NEWPORT
NORTHBROOK, IL 60062

14-08-203-016-1004
LESZER BABICKI
5455 N SHERIDAN RD#308
CHICAGO, IL 60640

14-08-203-016-1005
ANDREW WATERS
5455 N SHERIDAN RD#309
CHICAGO, IL 60640

14-08-203-016-1006
JOSEPH GOLD
5455 N SHERIDAN RD#310
CHICAGO, IL 60640

14-08-203-016-1007
MICHAEL WASILEWSKI
5455 N SHERIDAN RD 311
CHICAGO, IL 60640

14-08-203-016-1008
BEVERLY SCHWARTZ
5455 N SHERIDAN RD 312
CHICAGO, IL 60640

14-08-203-016-1009
N MAHANI P GOLDSTEIN
1335 S PRAIRIE #801
CHICAGO, IL 60605

14-08-203-016-1010
TERRENCE BARTON
5455 N SHERIDAN RD 401
CHICAGO, IL 60640

14-08-203-016-1011
CLARE CHEN
5455 N SHERIDAN RD 402
CHICAGO, IL 60640

14-08-203-016-1012
ELLA VOLOSHENENKO
6033 N SHERIDAN RD#41H
CHICAGO, IL 60660

14-08-203-016-1013
DANIEL CUEVAS
PO BOX 410454
CHICAGO, IL 60641

14-08-203-016-1014
HELEN M WAGNER
PO BOX 114
GLENVIEW, IL 60025

14-08-203-016-1015
SHERRI WILLIAMSON
5455 N SHERIDAN RD#406
CHICAGO, IL 60640

14-08-203-016-1016
HELEN M WAGNER
PO BOX 114
GLENVIEW, IL 60025

14-08-203-016-1017
SUSAN D GOLDBERG
5455 N SHERIDAN RD 408
CHICAGO, IL 60640

14-08-203-016-1018
LUDMILA SHAPOCHNIKOVA
5455 N SHERIDAN 1603
CHICAGO, IL 60640

14-08-203-016-1019
MONICA M KIM
5455 N SHERIDAN RD 410
CHICAGO, IL 60640

14-08-203-016-1020
PO CHU SHERYLL WONG
5455 N SHERIDAN RD#411
CHICAGO, IL 60640

14-08-203-016-1021
TIMOTHY ALLEN SCHENCK
5455 N SHERIDAN RD 412
CHICAGO, IL 60640

14-08-203-016-1022
LOIS E HARRIS
5455 N SHERIDAN RD UNI
CHICAGO, IL 60640

14-08-203-016-1023
MICHAEL EDWARD CUNNING
5455 N SHERIDAN RD#501
CHICAGO, IL 60640

14-08-203-016-1024
VERNON L KALP
5455 N SHERIDAN 502
CHICAGO, IL 60640

14-08-203-016-1025
MICHAEL STANLEY
5455 N SHERIDAN #503
CHICAGO, IL 60640

14-08-203-016-1026
JOHN CAMPAGNONE
5455 N SHERIDAN 504
CHICAGO, IL 60640

14-08-203-016-1027
DANIEL CUEVAS
PO BOX 410454
CHICAGO, IL 60641

14-08-203-016-1028
JOSEPH MUSTARI
5455 N SHERIDAN RD #50
CHICAGO, IL 60640

14-08-203-016-1029
PATRICIA KWILINSKI
5455 N SHERIDAN RD 507
CHICAGO, IL 60640

14-08-203-016-1030
TAXPAYER OF
5455 N SHERIDAN#508
CHICAGO, IL 60640

14-08-203-016-1031
ASHISH BUDDAH
5455 N SHERIDAN RD#509
CHICAGO, IL 60640

14-08-203-016-1032
SARA SCHKLAIR
5455 N SHERIDAN RD 510
CHICAGO, IL 60640

14-08-203-016-1033
GRALIN LLLP
5420 WINDING VIEW LANE
RALEIGH, NC 27615

14-08-203-016-1034
M THOELE L KRATT
5455 N SHERIDAN 3815
CHICAGO, IL 60640

14-08-203-016-1035
DEBRA A LIST
3 CT OF HARBORSIDE 107
NORTHBROOK, IL 60062

14-08-203-016-1036
SUCHITRA S SUANKUM
5455 N SHERIDAN RD 601
CHICAGO, IL 60640

14-08-203-016-1037
DONNA G JAGGARD
5455 N SHERIDAN RD 602
CHICAGO, IL 60640

14-08-203-016-1038
BETTY L GILBERT
5455 N SHERIDAN RD 603
CHICAGO, IL 60640

14-08-203-016-1039
MICHAEL J KRESS
5455 N SHERIDAN #604
CHICAGO, IL 60640

14-08-203-016-1040
SANDRA LEE BERG
5455 N SHERIDAN RD 605
CHICAGO, IL 60640

14-08-203-016-1041
R RATHI
5455 N SHERIDAN RD 606
CHICAGO, IL 60640

14-08-203-016-1042
ESTELLE M ROBINSON
5455 N SHERIDAN RD 607
CHICAGO, IL 60640

14-08-203-016-1043
MAXIMA C AVILA
5455 N SHERIDAN RD 608
CHICAGO, IL 60640

14-08-203-016-1044
JIAJIA YAN
1522 S PRAIRIE AVE K
CHICAGO, IL 60605

14-08-203-016-1045
GIRIDARAN J VEERAMUTHU
132 CARNABY PL
MUNSTER, IN 46321

14-08-203-016-1046
CAROL A COMISKEY
5455 SHERIDAN RD611611
CHICAGO, IL 60640

14-08-203-016-1047
SUNG JU PARK
5455 N SHERIDAN #612
CHICAGO, IL 60640

14-08-203-016-1048
RICHARD C WINOKUR
5455 N SHERIDAN RD 615
CHICAGO, IL 60640

14-08-203-016-1049
HOGANCAMP WHITEHEAD
5455 N SHERIDAN RD 701
CHICAGO, IL 60640

14-08-203-016-1050
BENJAMIN LEE
5455 N SHERIDAN RD 702
CHICAGO, IL 60640

14-08-203-016-1051
ELAINE MATHIAS
5455 N SHERIDAN #2904
CHICAGO, IL 60640

14-08-203-016-1052
PATRICIA LUNKES 5455
5415 N SHERIDAN 2506
CHICAGO, IL 60640

14-08-203-016-1053
CVK INVESTMENTS LLC
460 MOORESFIELD ST
ELGIN, IL 60124

14-08-203-016-1054
MARY J GABRIEL
5455 N SHERIDAN RD 706
CHICAGO, IL 60640

14-08-203-016-1055
FTB 5455 AN ILLINOIS
3430 N LAKE SHORE DR19
CHICAGO, IL 60657

14-08-203-016-1056
VOULA EUTHIMIOU
5455 N SHERIDAN RD 708
CHICAGO, IL 60640

14-08-203-016-1057
HELEN M WAGNER
PO BOX 114
GLENVIEW, IL 60025

14-08-203-016-1058
SARAH SCHEIDLER
5455 N SHERIDAN #710
CHICAGO, IL 60640

14-08-203-016-1059
YSVM INC
5273 WAKEFIELD LN
LONG GROVE, IL 60047

14-08-203-016-1060
VALERIA MAXWELL
5455 N SHERIDAN RD 712
CHICAGO, IL 60640

14-08-203-016-1061
F V LYLE
5455 N SHERIDAN#715
CHICAGO, IL 60640

14-08-203-016-1062
ROBIN JOSEPH KAIL
5455 N SHERIDAN RD 801
CHICAGO, IL 60640

14-08-203-016-1063
SOLITA A AMORANTO
5455 N SHERIDAN RD 802
CHICAGO, IL 60640

14-08-203-016-1064
RAY LIZETTE FREEARK
5455 N SHERIDAN RD 803
CHICAGO, IL 60640

14-08-203-016-1065
JOAN FRAUSTO MAJER
5373 N BOWMANVULLE
CHICAGO, IL 60625

14-08-203-016-1066
ELISA PINZON UMANA
5455 N SHERIDAN RD#805
CHICAGO, IL 60640

14-08-203-016-1067
YON OK LEE
5455 N SHERIDAN #2404
CHICAGO, IL 60640

14-08-203-016-1068
KYLE ROGERS
5455 N SHERIDAN RD#807
CHICAGO, IL 60640

14-08-203-016-1069
BERTHAL FAMILY TR
5455 N SHERIDAN #808
CHICAGO, IL 60640

14-08-203-016-1070
JOHN GIKAS
4837 SHERWIN
LINCOLNWOOD, IL 60712

14-08-203-016-1071
SHERYL BEDNO
5455 N SHERIDAN RD 810
CHICAGO, IL 60640

14-08-203-016-1072
GWEN SATTERFIELD
5455 N SHERIDAN U811
CHICAGO, IL 60640

14-08-203-016-1073
SUSAN LANDSMAN
2800 N LAKE SHORE DR
CHICAGO, IL 60657

14-08-203-016-1074
DOROTHY M WILSON
5455 N SHERIDAN RD 815
CHICAGO, IL 60640

14-08-203-016-1075
RAIMONDA SMITH
5455 N SHERIDAN RD 901
CHICAGO, IL 60640

14-08-203-016-1076
ANDREA M USENIK
5455 N SHERIDAN RD 902
CHICAGO, IL 60640

14-08-203-016-1077
MICHAEL MARY KLEIN
3145 SW EVERGREEN TER
PORTLAND, OR 97205

14-08-203-016-1078
ROYA BAHARESTANI
5455 N SHERIDAN RD 904
CHICAGO, IL 60640

14-08-203-016-1079
RAIMONDA SMITH
5455 N SHERIDAN #901
CHICAGO, IL 60640

14-08-203-016-1080
POOK LLC 5445 906
1555 N ASTOR 40W
CHICAGO, IL 60610

14-08-203-016-1081
MARY A SOROKIE
5455 N SHERIDAN #907
CHICAGO, IL 60640

14-08-203-016-1082
5455 N SHERIDAN APT 90
1 S760 SHAFFNER RD
WHEATON, IL 60189

14-08-203-016-1083
MERLE HORWITZ
6419 N ALBANY 2E
CHICAGO, IL 60645

14-08-203-016-1084
GEETHA GOVINDARAJAN
5455 N SHERIDAN RD #9
CHICAGO, IL 60640

14-08-203-016-1085
LORRAINE KERSTEIN
5455 N SHERIDAN RD 911
CHICAGO, IL 60640

14-08-203-016-1086
JAMES COSENZA
5455 N SHERIDAN RD 912
CHICAGO, IL 60640

14-08-203-016-1087
XIANGDONG FANG
5455 N SHERIDAN RD#915
CHICAGO, IL 60640

14-08-203-016-1088
JOSEF RITTLING
5455 N SHERIDAN 1001
CHICAGO, IL 60640

14-08-203-016-1089
DEBRA HOLT
5455 N SHERIDAN RD
CHICAGO, IL 60640

14-08-203-016-1090
PHILIP MONTESINOS
5455 N SHERIDAN 1003
CHICAGO, IL 60640

14-08-203-016-1091
LIAM COFFEY
5455 N SHERIDAN 1004
CHICAGO, IL 60640

14-08-203-016-1092
HOME FIRST ILLINOIS
1 N LASALLE ST #700
CHICAGO, IL 60602

14-08-203-016-1093
CHRIS PINTINICS
5455 N SHERIDAN A1006
CHICAGO, IL 60640

14-08-203-016-1094
DYNAMIC METAL INDS INC
240 INDIANWOOD LN
WEST CHICAGO, IL 60185

14-08-203-016-1095
JOSHUA KEMPER
5455 N SHERIDAN RD1008
CHICAGO, IL 60640

14-08-203-016-1096
SAU LING CHOW
24311 GREENBERG CT
NAPERVILLE, IL 60564

14-08-203-016-1097
THOMAS SOULE
5455 N SHERIDAN 1010
CHICAGO, IL 60640

14-08-203-016-1098
CHRISTOPHER DORK
5455 N SHERIDAN #1011
CHICAGO, IL 60640

14-08-203-016-1099
WALTER SHIRLEY MEEK
5455 N SHERIDAN 1012
CHICAGO, IL 60640

14-08-203-016-1100
CARI LYNN REPORTO
5455 N SHERIDAN RD1015
CHICAGO, IL 60640

14-08-203-016-1101
MARK MCCORD
5455 N SHERIDAN 1101
CHICAGO, IL 60640

14-08-203-016-1102
BESS G DAVIS
5455 N SHERIDAN 1102
CHICAGO, IL 60640

14-08-203-016-1103
BARBARA ROZENBAUM
5455 N SHERIDAN 1103
CHICAGO, IL 60640

14-08-203-016-1104
ANN RASHFORD
5455 N SHERIDAN #1104
CHICAGO, IL 60640

14-08-203-016-1105
CLAUDIA DELESTOWICZ
5455 N SHERIDAN 1105
CHICAGO, IL 60640

14-08-203-016-1106
ANDREW WATTS
5455 N SHERIDAN #1106
CHICAGO, IL 60640

14-08-203-016-1107
PETER H TUTHILL
5455 N SHERIDAN 1107
CHICAGO, IL 60640

14-08-203-016-1108
RICHARD CHERNICK
962 MANNING AV
LOS ANGELES, CA 90024

14-08-203-016-1109
TODD CHAPIN
5455 N SHERIDAN #1109
CHICAGO, IL 60640

14-08-203-016-1110
IGOR STRASHKO
5455 N SHERIDAN #1502
CHICAGO, IL 60640

14-08-203-016-1111
A F MILANOVIC
1016 W HOLLYWOOD AVE
CHICAGO, IL 60660

14-08-203-016-1112
ROBERT STASTNY
5455 SHERIDAN #1112
CHICAGO, IL 60640

14-08-203-016-1113
LISA SARSANY
PO BOX 903
BEVERLY SHRS, IN 46301

14-08-203-016-1114
SUSAN CARISTIE
5455 N SHERIDAN 1201
CHICAGO, IL 60640

14-08-203-016-1115
DANIEL L HUNTOWSKI
5455 N SHERIDAN 1202
CHICAGO, IL 60640

14-08-203-016-1116
CHICAGO TITLE LAND TRU
5455 N SHERIDAN RD1203
CHICAGO, IL 60640

14-08-203-016-1117
MARTIN T COE
5455 N SHERIDAN #1204
CHICAGO, IL 60640

14-08-203-016-1118
ROSEMARY FOLEY
155 BREWSTER ST
BRIDGEPORT, CT 66053

14-08-203-016-1119
LORIMAR PROPERTIES LLC
4336 W HOLLYWOOD AVE
CHICAGO, IL 60646

14-08-203-016-1120
KATHERINE CONICK
5455 N SHERIDAN 1207
CHICAGO, IL 60640

14-08-203-016-1121
JEFFERY LAZARZ
5455 SHERIDAN 1208
CHICAGO, IL 60640

14-08-203-016-1122
JESSE TREPINSKI
3150 N SHERIDAN RD 21D
CHICAGO, IL 60657

14-08-203-016-1123
VIVIENNE ANN JOSETTE R
5455 N SHERIDAN RD1210
CHICAGO, IL 60640

14-08-203-016-1124
NAVEEN KUMAR CHUNDURU
5455 N SHERIDAN RD1211
CHICAGO, IL 60640

14-08-203-016-1125
RICHARD REICHSTEIN
5455 N SHERIDAN RD1212
CHICAGO, IL 60640

14-08-203-016-1126
EVALYN WARSHAWSKI
5455 N SHERIDAN 1215
CHICAGO, IL 60640

14-08-203-016-1127
TIMOTHY S POWERS
5455 N SHERIDAN 1401
CHICAGO, IL 60640

14-08-203-016-1128
KHURRAM MIAN
5455 N SHERIDAN RD1402
CHICAGO, IL 60640

14-08-203-016-1129
SARAH L WALKER
5455 N SHERIDAN 1403
CHICAGO, IL 60640

14-08-203-016-1130
ANUDARI BOLDBAYAR
5455 N SHERIDAN RD
CHICAGO, IL 60640

14-08-203-016-1131
KATHLEEN FLAHERTY TTEE
5455 N SHERIDAN #2610
CHICAGO, IL 60640

14-08-203-016-1132
MICHELE M TIERNEY
5455 N SHERIDAN RD
CHICAGO, IL 60640

14-08-203-016-1133
S TURIN
9122 SKOKIE BLVD B
SKOKIE, IL 60077

14-08-203-016-1134
MARCIA C SPERLING AS T
5455 N SHERIDAN RD1408
CHICAGO, IL 60640

14-08-203-016-1135
BARTLETT DAVID E
5455 N SHERIDAN 1409
CHICAGO, IL 60640

14-08-203-016-1136
BARBARA HOWARD
5455 N SHERIDAN 1410
CHICAGO, IL 60640

14-08-203-016-1137
APMS LLC
PO BOX 490554
CHICAGO, IL 60649

14-08-203-016-1138
ELAINE M SOTER
5455 N SHERIDAN 1412
CHICAGO, IL 60640

14-08-203-016-1139
ALI C DONMEZ
5455 N SHERIDAN RD1415
CHICAGO, IL 60640

14-08-203-016-1140
SUSAN A MARTINELLI
5455 N SHERIDAN RD1501
CHICAGO, IL 60640

14-08-203-016-1141
CHARLES MARKOPOULOS
5406 W DEVON AV 204
CHICAGO, IL 60646

14-08-203-016-1142
SVETLANA MODYLEVSKAYA
5455 N SHERIDAN 1503
CHICAGO, IL 60640

14-08-203-016-1143
GEORGE F PRESCOTT
302 52ND PLACE
WESTERN SPGS, IL 60558

14-08-203-016-1144
HOME FIRST ILLINOIS
1 N LASALLE STE 700
CHICAGO, IL 60602

14-08-203-016-1145
KAMLESH JOSHI
5455 N SHERIDAN 1506
CHICAGO, IL 60640

14-08-203-016-1146
CYNTHIA HOLMES
5455 SHERIDAN RD 1507
CHICAGO, IL 60640

14-08-203-016-1147
KATHLEEN KIDDER
5455 N SHERIDAN 1508
CHICAGO, IL 60640

14-08-203-016-1148
RICHARD DINGMAN
4111 18TH ST SUITE #1
S FRANCISCO, CA 94114

14-08-203-016-1149
ANSHUMALI AMBASHT
5455 N SHERIDAN 1510
CHICAGO, IL 60640

14-08-203-016-1150
ANN CHEN
687 MOULTRIE STREET
SAN FRANCISCO, CA 94110

14-08-203-016-1151
DOUGLAS J LEMZA
5455 N SHERIDAN #1512
CHICAGO, IL 60640

14-08-203-016-1152
MICHAEL VAUGHN
5455 N SHERIDAN #1515
CHICAGO, IL 60640

14-08-203-016-1153
GRACE NIEMAT GIRGIS
5455 N SHERIDAN RD
CHICAGO, IL 60640

14-08-203-016-1154
MICHAEL DALFONSO
275 INDIES WAY 604
NAPLES, FL 34110

14-08-203-016-1155
SHAPOCHNIKOVA UNIT1603
5455 N SHERIDAN RD
CHICAGO, IL 60640

14-08-203-016-1156
STEPHANIE D YANCEY
3362 LAKE SHORE DR
CHAKSA, MN 55318

14-08-203-016-1157
SANDRA J ZELDOVICH
114 HAMMOND
WAUCONDA, IL 60084

14-08-203-016-1158
MILLICENT PINE
5455 N SHERIDAN 1606
CHICAGO, IL 60640

14-08-203-016-1159
JAMES PONTIOUS
5455 N SHERIDAN RD1607
CHICAGO, IL 60640

14-08-203-016-1160
ELIANE TCHIKANDA
5455 N SHERIDAN RD1608
CHICAGO, IL 60640

14-08-203-016-1161
STEVEN KAPLAN
40 W MULBERRY
DEERFIELD, IL 60015

14-08-203-016-1162
IRUM QUADRI
6007 N SHERIDAN RD
CHICAGO, IL 60660

14-08-203-016-1163
D GLINBERG
3841 BORDEAUX DR
NORTHBROOK, IL 60062

14-08-203-016-1164
JENNIFER BAXTER
5455 N SHERIDAN 1612
CHICAGO, IL 60640

14-08-203-016-1165
JUNE MATAYOSHI
5455 N SHERIDAN RD1615
CHICAGO, IL 60640

14-08-203-016-1166
JAMES R HUBERTY TRUSTE
1583 REDFORD DR UNIT A
PALM SPRINGS, CA 92264

14-08-203-016-1167
ASHOK REKHA SINGH
5455 N SHERIDAN RD1702
CHICAGO, IL 60640

14-08-203-016-1168
ZBIGNIEW MATYJAS
2 BRISTOL RD
NORTHFIELD, IL 60093

14-08-203-016-1169
MOLLY A WALSH
1211 S PRAIRIE AV 2506
CHICAGO, IL 60605

14-08-203-016-1170
JOHN ARENBERG
5455 N SHERIDAN RD1705
CHICAGO, IL 60640

14-08-203-016-1171
PAUL KUKULAS
5455 N SHERIDAN 1706
CHICAGO, IL 60640

14-08-203-016-1172
GREGORY M PILIPISZYN
5455 N SHERIDAN #1707
CHICAGO, IL 60640

14-08-203-016-1173
TATYANA RYBCHINSKY
204 STANTON DRIVE
BUFFALO GRV, IL 60089

14-08-203-016-1174
KRISTINE L JONES
5455 N SHERIDAN RD1709
CHICAGO, IL 60640

14-08-203-016-1175
DEBORAH FLYNN
2545 CREEK ROAD
LANGHORNE, PA 19053

14-08-203-016-1176
CHRISTA SCHEEL
22 W615 BURR OAK
GLEN ELLYN, IL 60137

14-08-203-016-1177
APMS LLC
PO BOX 490554
CHICAGO, IL 60649

14-08-203-016-1178
ROBERT ROSPENDA
196 FAIRVIEW
ELMHURST, IL 60126

14-08-203-016-1179
JANICE HANN
5455 N SHERIDAN RD1801
CHICAGO, IL 60640

14-08-203-016-1180
CAROLY BUDD
5455 N SHERIDAN #1802
CHICAGO, IL 60640

14-08-203-016-1181
CHUNSHENG HU
5455 N SHERIDAN RD1803
CHICAGO, IL 60640

14-08-203-016-1182
CARLOS M RIOS
5455 N SHERIDAN RD1804
CHICAGO, IL 60640

14-08-203-016-1183
CAROL J GOLDSBERRY
617 FIELD DR
VALPARAISO, IN 46383

14-08-203-016-1184
PATRICK A TOOLE
5455 N SHERIDAN 1806
CHICAGO, IL 60640

14-08-203-016-1185
JEANETTE KAMEN
5455 N SHERIDAN #1807
CHICAGO, IL 60640

14-08-203-016-1186
R ALLAN SHARKEY
5455 N SHERIDAN 1808
CHICAGO, IL 60640

14-08-203-016-1187
ARMANDO A GUTIERREZ
5455 N SHERIDAN RD 180
CHICAGO, IL 60640

14-08-203-016-1188
CAMILLE H GILLA TRUST
5455 N SHERIDAN 1810
CHICAGO, IL 60640

14-08-203-016-1189
LYNN BARRON
4170 N MARINE DR 23B
CHICAGO, IL 60613

14-08-203-016-1190
MARY SUSAN ENRIGHT
5455 N SHERIDAN 1812
CHICAGO, IL 60640

14-08-203-016-1191
RONALD SATENSTEIN
5455 N SHERIDAN 1815
CHICAGO, IL 60640

14-08-203-016-1192
LINDA BRANTMAN
5455 N SHERIDAN 1901
CHICAGO, IL 60640

14-08-203-016-1193
OLENA PETRYNA
5455 N SHERIDAN 1902
CHICAGO, IL 60640

14-08-203-016-1194
SAHARA HOLDINGS LLC
5445 N SHERIDAN RD2412
CHICAGO, IL 60640

14-08-203-016-1195
CLARENCE SEXTON
5455 N SHERIDAN #1904
CHICAGO, IL 60640

14-08-203-016-1196
CAROL J GOLDSBERRY
617 FIELD DR
VALPARAISO, IN 46383

14-08-203-016-1197
BARBARA BENSING
6200 MEADOWOOD MALL CR
RENO, NV 89502

14-08-203-016-1198
PADLECKAS REGINA
815 N OAK PARK
OAK PARK, IL 60302

14-08-203-016-1199
ZBIGNIEW MATYJAS
2 BRISTOL RD
NORTHFIELD, IL 60093

14-08-203-016-1200
CYNTHIA P JARDIOLIN
5455 N SHERIDAN 1909
CHICAGO, IL 60640

14-08-203-016-1201
STEVEN D KAPLAN RE LLL
40 MULBERRY RD
DEERFIELD, IL 60015

14-08-203-016-1202
GREGG A WEINSTEIN
5820 N MOODY AVE
CHICAGO, IL 60646

14-08-203-016-1203
MARZANNA WROBLEWSKA
1211 S PRAIRIE AVE APT
CHICAGO, IL 60605

14-08-203-016-1204
SANDRA GARFIELD
5455 N SHERIDAN 1915
CHICAGO, IL 60640

14-08-203-016-1205
PAUL REBECCA SANTHOU
5455 N SHERIDAN RD2001
CHICAGO, IL 60640

14-08-203-016-1206
KAI LIANG
5455 N SHERIDAN 2002
CHICAGO, IL 60640

14-08-203-016-1207
LYUDMILA MCFARLAND
5455 N SHERIDAN 2003
CHICAGO, IL 60640

14-08-203-016-1208
GONZALEZ LIBASSI
5455 N SHERIDAN #2004
CHICAGO, IL 60640

14-08-203-016-1209
KATHERINE GASPAR 2005
5455 N SHERIDAN RD
CHICAGO, IL 60640

14-08-203-016-1210
CAROL SOPKIN
2851 LEONARD DR J604
AVENTURA, FL 33160

14-08-203-016-1211
TODD M MCCONVILLE
5455 N SHERIDAN 2007
CHICAGO, IL 60640

14-08-203-016-1212
LOREDANA HUMA
5455 N SHERIDAN #2008
CHICAGO, IL 60640

14-08-203-016-1213
GAYLE GOTTLÖEB
5455 N SHERIDAN 2009
CHICAGO, IL 60640

14-08-203-016-1214
MUZAMMIL A ANWAR
20426 ROSLINDALE DR
ASHBURN, VA 20147

14-08-203-016-1215
SENDA POLJAK
5455 N SHERIDAN 2011
CHICAGO, IL 60640

14-08-203-016-1216
APMS LLC
PO BOX 490554
CHICAGO, IL 60649

14-08-203-016-1217
MARTHA MILLER
5455 N SHERIDAN 2015A
CHICAGO, IL 60640

14-08-203-016-1218
JIANMING LEI
PO BOX 2491
W LAFAYETTE, IN 47996

14-08-203-016-1219
ROSELLE GOLDSTEIN
5455 N SHERIDAN RD
CHICAGO, IL 60640

14-08-203-016-1220
SURINTORN SUANTHONG
5455 N SHERIDAN 2103
CHICAGO, IL 60640

14-08-203-016-1221
GARY L FORD
5455 N SHERIDAN RD2104
CHICAGO, IL 60640

14-08-203-016-1222
FARIHAH A SYED
3951 W SHERWIN AVE
LINCOLNWOOD, IL 60712

14-08-203-016-1223
JIM MIELLIS
3869 PO BOX A
CHICAGO, IL 60690

14-08-203-016-1224
JOHN MARCUS
5455 N SHERIDAN RD2107
CHICAGO, IL 60640

14-08-203-016-1225
ZBIGNIEW MATYJAS
2 BRISTOL RD
NORTHFIELD, IL 60093

14-08-203-016-1226
L CHEUNG
40 N TOWER RD #14N
OAK BROOK, IL 60523

14-08-203-016-1227
DAVID E REEVES
5202 N KENMORE #2
CHICAGO, IL 60640

14-08-203-016-1228
JERROLD A COHEN
PO BOX 24
HIGHWOOD, IL 60040

14-08-203-016-1229
MAURINE K CONINE
5455 N SHERIDAN RD2112
CHICAGO, IL 60640

14-08-203-016-1230
TERRY DAVIS
5455 N SHERIDAN 2115
CHICAGO, IL 60640

14-08-203-016-1231
PAULINE PIDLAOAN 2201
5455 N SHERIDAN RD
CHICAGO, IL 60640

14-08-203-016-1232
HARRIS SIRBUBALO
5455 N SHERIDAN RD2202
CHICAGO, IL 60640

14-08-203-016-1233
LYNETTE SPILLMAN
5455 N SHERIDAN #2203
CHICAGO, IL 60640

14-08-203-016-1234
JULIE E MAYNE TRUSTEE
1530 MADISON ST
EVANSTON, IL 60202

14-08-203-016-1235
GREGORY R HANAT
240 INDIANWOOD LANE
WEST CHICAGO, IL 60185

14-08-203-016-1236
CRAIG KIRSCH
5455 N SHERIDAN 2206
CHICAGO, IL 60640

14-08-203-016-1237
BONNIE RAWITZ
1636 N WELLS ST #3315
CHICAGO, IL 60614

14-08-203-016-1238
JOHN BLITSTEIN
5455 N SHERIDAN 2208
CHICAGO, IL 60640

14-08-203-016-1239
CEDOMIR STOJIC
2338 W WALTON ST
CHICAGO, IL 60622

14-08-203-016-1240
ALEKSANDRA POLEVAYA
5455 N SHERIDAN RD2210
CHICAGO, IL 60640

14-08-203-016-1241
MILADY VELAZQUEZ
5455 N SHERIDAN 2211
CHICAGO, IL 60640

14-08-203-016-1242
KENNETH MORROW
5455 N SHERIDAN 2212
CHICAGO, IL 60640

14-08-203-016-1243
KAREN R HARSHA
5455 N SHERIDAN 2215
CHICAGO, IL 60640

14-08-203-016-1244
DANNY MARY HAYES
5455 N SHERIDAN 2301
CHICAGO, IL 60640

14-08-203-016-1245
LYNN BURMEISTER
5455 N SHERIDAN RD2302
CHICAGO, IL 60640

14-08-203-016-1246
KATARZYNA DABROWSKA
5455 N SHERIDAN 2303
CHICAGO, IL 60640

14-08-203-016-1247
TAXPAYER OF
5455 N SHERIDAN 2304
CHICAGO, IL 60640

14-08-203-016-1248
PHYLLIS A HILL
5455 N SHERIDAN 2305
CHICAGO, IL 60640

14-08-203-016-1249
REZA PAULUS ISKANDAR
5455 N SHERIDAN 2306
CHICAGO, IL 60640

14-08-203-016-1250
PAUL V TILTON
695 FAIRFIELD
ELMHURST, IL 60126

14-08-203-016-1251
DIANE E LEE
5455 N SHERIDAN 2308
CHICAGO, IL 60640

14-08-203-016-1252
DANNY MARY HAYES
5455 N SHERIDAN 2301
CHICAGO, IL 60640

14-08-203-016-1253
SERGIO LOZADA
5455 N SHERIDAN 2310
CHICAGO, IL 60640

14-08-203-016-1254
LONGSTREET CAPITAL FUN
1953 N CLYBOURN AVER12
CHICAGO, IL 60614

14-08-203-016-1255
ELIZABETH QUINLAN
5455 N SHERIDAN RD2312
CHICAGO, IL 60640

14-08-203-016-1256
SCOTT A SCHEHL
5455 N SHERIDAN RD2315
CHICAGO, IL 60640

14-08-203-016-1257
ARNOLD REBECCA KLEIN
5455 N SHERIDAN 2401
CHICAGO, IL 60640

14-08-203-016-1258
WILLIAM L KLASKIN
5455 N SHERIDAN 2402
CHICAGO, IL 60640

14-08-203-016-1259
DEBORAH A LUNDQUIST
1206 PENNSYLVANIA AVE
MENDOTA, IL 61342

14-08-203-016-1260
YON OK LEE
5455 N SHERIDAN 2404
CHICAGO, IL 60640

14-08-203-016-1261
NANCY T BUTZEN TRUSTEE
5855 N SHERIDAN RD#17B
CHICAGO, IL 60660

14-08-203-016-1262
MICHAEL K FEINSTEIN
5455 N SHERIDAN 2406
CHICAGO, IL 60640

14-08-203-016-1263
ALAN N HUECKSTAEDT
5455 N SHERIDAN 2407
CHICAGO, IL 60640

14-08-203-016-1264
ELIZABETH RITTER
5445 SHERIDAN 2408
CHICAGO, IL 60640

14-08-203-016-1265
ANN M CLEMENTS REVOCAB
5455 N SHERIDAN RD2409
CHICAGO, IL 60640

14-08-203-016-1266
EROL BEYZADOV
5901 N SHERIDAN RD#10F
CHICAGO, IL 60660

14-08-203-016-1267
DOMINQUE COMEAU
5455 N SHERIDAN 2411
CHICAGO, IL 60640

14-08-203-016-1268
NANCY J BOTHNE
5455 N SHERIDAN RD2412
CHICAGO, IL 60640

14-08-203-016-1269
DREIKURS E FERGUSON
1116 ST LOUIS ST
EDWARDSVILLE, IL 62025

14-08-203-016-1270
EGLE IVANAUSKAS
5455 N SHERIDAN RD2501
CHICAGO, IL 60640

14-08-203-016-1271
MENG KONG THAM
5455 N SHERIDAN 2502
CHICAGO, IL 60640

14-08-203-016-1272
E A HEIDKAMP
5455 N SHERIDAN 2503
CHICAGO, IL 60640

14-08-203-016-1273
DHANANJAY GANU
5455 N SHERIDAN #2504
CHICAGO, IL 60640

14-08-203-016-1274
ALEJANDRO CASTRO
5455 N SHERIDAN #2505
CHICAGO, IL 60640

14-08-203-016-1275
VICTOR P GRUBERT
5455 N SHERIDAN 2506
CHICAGO, IL 60640

14-08-203-016-1276
JING HU
201 N WESTSHORE DR1106
CHICAGO, IL 60601

14-08-203-016-1277
HENRY ELIZAR
9700 W FOSTER AVE
CHICAGO, IL 60656

14-08-203-016-1278
MICHAEL E SMITH
5455 N SHERIDAN 2509
CHICAGO, IL 60640

14-08-203-016-1279
LOUISE MARKLEY
5455 N SHERIDAN 2510
CHICAGO, IL 60640

14-08-203-016-1280
MORRIS MULLER FOS 2511
7321 S SOUTH SHORE DR
CHICAGO, IL 60649

14-08-203-016-1281
ARMAN FALSAFI
1720 N ORCHARD ST #C
CHICAGO, IL 60614

14-08-203-016-1282
TIMOTHY A PATRICIO
5455 N SHERIDAN RD2515
CHICAGO, IL 60640

14-08-203-016-1283
DOLORES A JENKINS
3170 N ATLANTIC #607
COCOA BEACH, FL 32931

14-08-203-016-1284
CAROL L FOWLER
5455 N SHERIDAN 2602
CHICAGO, IL 60640

14-08-203-016-1285
JOAN CHANDLER
5455 N SHERIDAN 2603
CHICAGO, IL 60640

14-08-203-016-1286
MERT ISERI
5455 N SHERIDAN RD2604
CHICAGO, IL 60640

14-08-203-016-1287
NEXTCITY VETERANS DEV
4533 S ELLIS AVE
CHICAGO, IL 60653

14-08-203-016-1288
M MORIDZADEH
5455 N SHIERIDAN 2606
CHICAGO, IL 60640

14-08-203-016-1289
ERIC VANDERGRAAF
2923 OLD GLENVIEW RD
WILMETTE, IL 60091

14-08-203-016-1290
MARIO CAMACHO 2608
5455 N SHERIDAN RD
CHICAGO, IL 60640

14-08-203-016-1291
SHERYLL ADAMS 2609
5455 N SHERIDAN RD
CHICAGO, IL 60640

14-08-203-016-1292
THOMAS J FLAHERTY
5455 N SHERIDAN 2610
CHICAGO, IL 60640

14-08-203-016-1293
JIEXI CHEN
5455 N SHERIDAN RD2611
CHICAGO, IL 60640

14-08-203-016-1294
DAN SUE KLOTZBACH
5455 N SHERIDAN #2615
CHICAGO, IL 60640

14-08-203-016-1295
DANIEL P KLOTZBACH
5455 N SHERIDAN RD2615
CHICAGO, IL 60640

14-08-203-016-1296
BRIAN CAFFARELLI
5455 N SHERIDAN 2701
CHICAGO, IL 60640

14-08-203-016-1297
ROBERT GOLD JOAN SHEA
2001 SHERMAN AVE #302
EVANSTON, IL 60201

14-08-203-016-1298
HELEN LOTHROP KLAVITER
5455 N SHERIDAN 2703
CHICAGO, IL 60640

14-08-203-016-1299
DINELA IRINA VISAN
5455 N SHERIDAB #2704
CHICAGO, IL 60640

14-08-203-016-1300
KITA APANASOV
5455 N SHERIDAN #2705
CHICAGO, IL 60640

14-08-203-016-1301
TAXPAYER OF
5455 N SHERIDAN 2706
CHICAGO, IL 60640

14-08-203-016-1302
ROBERT GOLD
2001 SHERMAN AVE #302
EVANSTON, IL 60201

14-08-203-016-1303
MONICA HA
5455 N SHERIDAN 2708
CHICAGO, IL 60640

14-08-203-016-1304
CAROL SOPKIN
2851 LEONARD DR J604
AVENTURA, FL 33160

14-08-203-016-1305
ILEANA NITA
4050 WINDSOR PL
WINSTN SALEM, NC 27106

14-08-203-016-1306
MICHELLE NORKETT
5455 N SHERIDAN RD2711
CHICAGO, IL 60640

14-08-203-016-1307
ANDREW RYANN
5455 N SHERIDAN RD
CHICAGO, IL 60640

14-08-203-016-1308
DONNA M NOSBAUM
5455 N SHERIDAN 2715
CHICAGO, IL 60640

14-08-203-016-1309
VINCENT I SAVAGE 2801
5455 N SHERIDAN RD
CHICAGO, IL 60640

14-08-203-016-1310
KEVIN PUJANAUSKI
5455 N SHERIDAN RD2802
CHICAGO, IL 60640

14-08-203-016-1311
CONSTANCE LOGELIN
5455 N SHERIDAN 2803
CHICAGO, IL 60640

14-08-203-016-1312
WILLIAM E LASKOWSKI
5455 N SHERIDAN 2804
CHICAGO, IL 60640

14-08-203-016-1313
MARK D RUSSO
5455 N SHERIDAN RD2805
CHICAGO, IL 60640

14-08-203-016-1314
MATTHEW D MATEJA
5455 N SHERIDAN 2806
CHICAGO, IL 60640

14-08-203-016-1315
DALE E BEATTY
5455 N SHERIDAN RD2807
CHICAGO, IL 60640

14-08-203-016-1316
ZBIGNEW MATJAS
2 BRISTOL RD
NORTHFIELD, IL 60093

14-08-203-016-1317
APMS
PO BOX 490554
CHICAGO, IL 60649

14-08-203-016-1318
CHRISTOPHER BRADLEY SE
5455 N SHERIDAN RD2810
CHICAGO, IL 60640

14-08-203-016-1319
MICHAEL BRADY
5455 N SHERIDAN RD
CHICAGO, IL 60640

14-08-203-016-1320
MELVIN W CRUM JR
5455 N SHERIDAN 2812
CHICAGO, IL 60640

14-08-203-016-1321
THOMAS A DORN 2ND
5455 N SHERIDAN 2815
CHICAGO, IL 60640

14-08-203-016-1322
ZAFAR MAWANI
5555 N SHERIDAN RD1204
CHICAGO, IL 60640

14-08-203-016-1323
ZAFAR MAWANI
5555 N SHERIDAN RD1204
CHICAGO, IL 60640

14-08-203-016-1324
MARTA MONTOYA
5455 N SHERIDAN #2903
CHICAGO, IL 60640

14-08-203-016-1325
ELAINE A MATHIAS
5455 N SHERIDAN 2904
CHICAGO, IL 60640

14-08-203-016-1326
APMS LLC
PO BOX 490554
CHICAGO, IL 60649

14-08-203-016-1327
THOMAS E ANTOSZ TRUST
5455 N SHERIDAN RD2906
CHICAGO, IL 60640

14-08-203-016-1328
BRETT ZELNIO
5455 N SHERIDAN RD
CHICAGO, IL 60640

14-08-203-016-1329
AGNES W CIIRA
5455 N SHERIDAN RD
CHICAGO, IL 60640

14-08-203-016-1330
JOHN MARCUS
1229 NE 16TH TER APT 1
FT LAUDERDALE, FL 33304

14-08-203-016-1331
AMANDA LAI
4950 N MARINE DR 1203
CHICAGO, IL 60640

14-08-203-016-1332
GEORGE E NELSON
5455 N SHERIDAN 2911
CHICAGO, IL 60640

14-08-203-016-1333
SANDRA LYNN HARMON
5455 N SHERIDAN RD2912
CHICAGO, IL 60640

14-08-203-016-1334
AARON N GRUEN ESQ
282 DOVER CIR
LAKE FOREST, IL 60045

14-08-203-016-1335
GUNAY SMITH
5445 N SHERIDAN RD3001
CHICAGO, IL 60640

14-08-203-016-1336
IRMA OLMEDO NOT INDIVI
5455 N SHERIDAN RD3002
CHICAGO, IL 60640

14-08-203-016-1337
SONYA THOMPSON
5455 N SHERIDAN 3003
CHICAGO, IL 60640

14-08-203-016-1338
R RATHI
5455 N SHERIDAN RD
CHICAGO, IL 60640

14-08-203-016-1339
MICHAEL HOBIN
5855 N SHERIDAN APT19B
CHICAGO, IL 60660

14-08-203-016-1340
JASON PORTER
5455 N SHERIDAN RD3006
CHICAGO, IL 60640

14-08-203-016-1341
MARTIN TURCK
5455 N SHERIDAN 3007
CHICAGO, IL 60640

14-08-203-016-1342
JANE RYAN
5455 N SHERIDAN 3008
CHICAGO, IL 60640

14-08-203-016-1343
GREGORY R HANAT AS TRU
240 INDIANWOOD LN
WEST CHICAGO, IL 60185

14-08-203-016-1344
DORIS NIXON
5455 N SHERIDAN 3010
CHICAGO, IL 60640

14-08-203-016-1345
WILLIAM T DZINGEL
5455 N SHERIDAN 3011
CHICAGO, IL 60640

14-08-203-016-1346
MARC SKIERSCH LAURIE
59 N COLUMBINE AVE
LOMBARD, IL 60148

14-08-203-016-1347
JAMES C GREINER
5455 N SHERIDAN RD2015
CHICAGO, IL 60640

14-08-203-016-1348
BOB MARIA BARTELL
5455 N SHERIDAN #3102
CHICAGO, IL 60640

14-08-203-016-1349
ROBERT MARIA BARTELL
5455 N SHERIDAN 3102
CHICAGO, IL 60640

14-08-203-016-1350
CEDOMIR STOJIC
2338 W WALTON ST #3103
CHICAGO, IL 60622

14-08-203-016-1351
MARIA MANOLAS
5455 N SHERIDAN #3104
CHICAGO, IL 60640

14-08-203-016-1352
PETER MASON 3105
5455 N SHERIDAN
CHICAGO, IL 60640

14-08-203-016-1353
HENRYK ANNA RUZYC
761 KENMARE DR
DES PLAINES, IL 60016

14-08-203-016-1354
ROBERT MCQUILLAN
5455 N SHERIDAN #3107
CHICAGO, IL 60640

14-08-203-016-1355
ALYCEPHYALL PHYALL
5445 N SHERIDAN #3108
CHICAGO, IL 60640

14-08-203-016-1356
TAXPAYER OF
5455 N SHERIDAN #3109
CHICAGO, IL 60640

14-08-203-016-1357
ABELARD E COLLINS JR
5455 N SHERIDAN #3110
CHICAGO, IL 60640

14-08-203-016-1358
LUIS F GOMEZ 213
3550 N LAKE SHORE DR
CHICAGO, IL 60657

14-08-203-016-1359
PRAJWAL CIRYAM
5455 N SHERIDAN 3112
CHICAGO, IL 60640

14-08-203-016-1360
SUZANNE M NICHOLS
5455 N SHERIDAN RD
CHICAGO, IL 60640

14-08-203-016-1361
KWOK WAI F FONG
5455 N SHERIDAN 3201
CHICAGO, IL 60640

14-08-203-016-1362
DUZGUN ARAL
1425 W VICTORIA ST #3
CHICAGO, IL 60660

14-08-203-016-1363
WANG FAI WONG
5455 N SHERIDAN #3203
CHICAGO, IL 60640

14-08-203-016-1364
CATHLEEN LECH
5455 N SHERIDAN #3204
CHICAGO, IL 60640

14-08-203-016-1365
IMAN INC
16 W303 SHADOW CREEK DR
BURR RIDGE, IL 60527

14-08-203-016-1366
RANDY KLIPSTEIN
5455 N SHERIDAN 3206
CHICAGO, IL 60640

14-08-203-016-1367
CHRISTOPHER A YOUNG
5455 N SHERIDAN#3207
CHICAGO, IL 60640

14-08-203-016-1368
MARIA TEREZA P BOCA YUV
5455 N SHERIDAN RD3208
CHICAGO, IL 60640

14-08-203-016-1369
JOSEPH HAAG
5455 N SHERIDAN 3209
CHICAGO, IL 60640

14-08-203-016-1370
GISELE BOURGAULT
42 W 120TH ST APT 7D
NEW YORK, NY 10027

14-08-203-016-1371
AMANDA LIN
5455 N SHERIDAN RD3211
CHICAGO, IL 60640

14-08-203-016-1372
ALLEN G NELSON 3212
5455 N SHERIDAN RD
CHICAGO, IL 60640

14-08-203-016-1373
KRISTINE BORDENAVE
5455 N SHERIDAN RD3215
CHICAGO, IL 60640

14-08-203-016-1374
KAMINSKI
5455 N SHERIDAN RD3301
CHICAGO, IL 60640

14-08-203-016-1375
EVANS SPILEOS
1555 N ASTOR 40W
CHICAGO, IL 60610

14-08-203-016-1376
MICHAEL J CRONIN
5455 N SHERIDAN 3303
CHICAGO, IL 60640

14-08-203-016-1377
VERA ONATE
5455 N SHERIDAN 3304
CHICAGO, IL 60640

14-08-203-016-1378
WNUCZEK ROBERT
5455 N SHERIDAN 3305
CHICAGO, IL 60640

14-08-203-016-1379
SALVADOR GONZALEZ
5455 N SHERIDAN RD
CHICAGO, IL 60640

14-08-203-016-1380
SHANE GIBSON
661 KEELER ST E
LEHIGH ACRES, FL 33974

14-08-203-016-1381
RONALD P ZIELIN
5014 N MELVINA AVE
CHICAGO, IL 60630

14-08-203-016-1382
ZEPORA H DELK
5455 N SHERIDAN 3309
CHICAGO, IL 60640

14-08-203-016-1383
SYLVIA BODAK
5455 N SHERIDAN 3310
CHICAGO, IL 60640

14-08-203-016-1384
REBECCA DREYFUSS
5455 N SHERIDAN 3311
CHICAGO, IL 60640

14-08-203-016-1385
DAVID A BROWN
5455 N SHERIDAN 3312
CHICAGO, IL 60640

14-08-203-016-1386
M LUCKETT 3315
5455 N SHERIDAN RD
CHICAGO, IL 60640

14-08-203-016-1387
ROBERT S SMITH
5455 N SHERIDAN #3401
CHICAGO, IL 60640

14-08-203-016-1388
XIAOBING FENG
5455 N SHERIDAN RD3402
CHICAGO, IL 60640

14-08-203-016-1389
CLARK D HALKER
5455 N SHERIDAN 3403
CHICAGO, IL 60640

14-08-203-016-1390
MICHAEL DENNIN
5455 N SHERIDAN 3404
CHICAGO, IL 60640

14-08-203-016-1391
KRUTIKA VIJAY MAHENDRU
5455 N SHERIDAN RD3405
CHICAGO, IL 60640

14-08-203-016-1392
ANDRIETTA W WARD
3180 N LK SHR DR #22A
CHICAGO, IL 60657

14-08-203-016-1393
KIMBERLEE B GOLDSMITH
5455 N SHERIDAN #3407
CHICAGO, IL 60640

14-08-203-016-1394
MUZAMMIL ANWAR
20426 ROSLINDALE DR
ASHBURN, VA 20147

14-08-203-016-1395
JOHN AARON PATRICIA
1814 N ONEIDA LN
MT PROSPECT, IL 60056

14-08-203-016-1396
JABIRUL QUADIR
13714 COLD FALL COURT
RICHMOND, TX 77407

14-08-203-016-1397
D NAYMARK
5455 N SHERIDAN#3411
CHICAGO, IL 60640

14-08-203-016-1398
DAVID PAYNE JR
5455 N SHERIDAN RD3412
CHICAGO, IL 60640

14-08-203-016-1399
SHARON SAMUEL
5455 N SHERIDAN 3415
CHICAGO, IL 60640

14-08-203-016-1400
SHARON LOHM
5455 N SHERIDAN RD3501
CHICAGO, IL 60640

14-08-203-016-1401
THOMAS M SAPPANOS
5455 N SHERIDAN 3502
CHICAGO, IL 60640

14-08-203-016-1402
GERARD L MCGEARY
5455 N SHERIDAN RD3503
CHICAGO, IL 60640

14-08-203-016-1403
DANIJELA KOVANDZIC
5455 N SHERIDAN RD3504
CHICAGO, IL 60640

14-08-203-016-1404
RAQUEL LUNA
5455 N SHERIDAN 3505
CHICAGO, IL 60640

14-08-203-016-1405
ILDEPHONSE J DORADO
4170 N MARINE DR#15A
CHICAGO, IL 60613

14-08-203-016-1406
AFSHARI FERENDOON
4203 FALKNER DR
NAPERVILLE, IL 60564

14-08-203-016-1407
AURORA OSES
803 WEDELL LN
GLENVIEW, IL 60025

14-08-203-016-1408
SANDRA NAGEL 5455
1125 HARVARD TER
EVANSTON, IL 60202

14-08-203-016-1409
IRUM S QUADRI
6007 N SHERIDAN RD 6D
CHICAGO, IL 60660

14-08-203-016-1410
DAVID BALDWIN
5455 N SHERIDAN #3511
CHICAGO, IL 60640

14-08-203-016-1411
MARY M JOHNSON TRUST
5455 N SHERIDAN RD3512
CHICAGO, IL 60640

14-08-203-016-1412
PIOTR OBERFELT
5455 N SHERIDAN #3515
CHICAGO, IL 60640

14-08-203-016-1413
JOHN L WALTERS
5455 N SHERIDAN #3601
CHICAGO, IL 60640

14-08-203-016-1414
JOHN L WALTERS
5455 N SHERIDAN 3602
CHICAGO, IL 60640

14-08-203-016-1415
ANGELICA V SIERRA
5455 N SHERIDAN RD3603
CHICAGO, IL 60640

14-08-203-016-1416
MICHAEL O RIGG
5455 N SHERIDAN RD 3604
CHICAGO, IL 60640

14-08-203-016-1417
KATHERINE GASPAR
5455 N SHERIDAN 3605
CHICAGO, IL 60640

14-08-203-016-1418
ANDREA L CUMMING
5455 N SHERIDAN 3606
CHICAGO, IL 60640

14-08-203-016-1419
ASHRAF AGHILI
2157 AIKEN WAY
EL DORADO HL, CA 95762

14-08-203-016-1420
GARY MEYER
5455 N SHERIDAN #3608
CHICAGO, IL 60640

14-08-203-016-1421
WENDELL J STOESZ
5455 N SHERIDAN 3609
CHICAGO, IL 60640

14-08-203-016-1422
WEN HAO KUO
6157 N SHERIDAN RD#24F
CHICAGO, IL 60660

14-08-203-016-1423
FIRST MIDWEST 1 7524
2801 W JEFFERSON ST
JOLIET, IL 60435

14-08-203-016-1424
CHRISTOPHER L WELSH
5455 N SHERIDAN 3612
CHICAGO, IL 60640

14-08-203-016-1425
JOYCE PILON
5455 N SHERIDAN 3615
CHICAGO, IL 60640

14-08-203-016-1426
MARC ST CAMILLE
5455 N SHERIDAN RD3701
CHICAGO, IL 60640

14-08-203-016-1427
ROBERT SCHULL
5455 N SHERIDAN 3702
CHICAGO, IL 60640

14-08-203-016-1428
A JONES A YUTAKIS
5455 N SHERIDAN 3703
CHICAGO, IL 60640

14-08-203-016-1429
P LAMBERT
5455 N SHERIDAN
CHICAGO, IL 60640

14-08-203-016-1430
ROSEMARIE MARULEWSKI
5455 N SHERIDAN 3705
CHICAGO, IL 60640

14-08-203-016-1431
SAEED KAMALINIA NEGI
400 E RANDOLPH ST#3628
CHICAGO, IL 60601

14-08-203-016-1432
VISHWAJI KUMAR
5455 N SHERIDAN #3707
CHICAGO, IL 60640

14-08-203-016-1433
KURT KRAUSE
5455 N SHERIDAN RD3708
CHICAGO, IL 60640

14-08-203-016-1434
ERIC KARAS
5455 N SHERIDAN 3709
CHICAGO, IL 60640

14-08-203-016-1435
THOMAS V SOBIE
5455 N SHERIDAN 3710
CHICAGO, IL 60640

14-08-203-016-1436
DEBORAH JOBST
5455 N SHERIDAN #3711
CHICAGO, IL 60640

14-08-203-016-1437
K S CAMPBELL
5455 N SHERIDAN 3712
CHICAGO, IL 60640

14-08-203-016-1438
MITCHELL DRINKARD
5455 N SHERIDAN RD3715
CHICAGO, IL 60640

14-08-203-016-1439
LORI ANDREWS
5455 N SHERIDAN #3801
CHICAGO, IL 60640

14-08-203-016-1440
JOHN ANTON
5455 N SHERIDAN RD3802
CHICAGO, IL 60640

14-08-203-016-1441
GRACE V HANSEN
5455 N SHERIDAN 3803
CHICAGO, IL 60640

14-08-203-016-1442
I V DORADO
4170 N MARINE DR #15A
CHICAGO, IL 60613

14-08-203-016-1443
JOSEPH ZAJAC
6723 PALMA LANE
MORTON GRV, IL 60053

14-08-203-016-1444
DONALD R ANDERSON
1283 W VICTORIA ST 3
CHICAGO, IL 60660

14-08-203-016-1445
ANGEL BEJARANO
5455 N SHERIDAN #3807
CHICAGO, IL 60640

14-08-203-016-1446
LYN PETRIE
5455 N SHERIDAN 3808
CHICAGO, IL 60640

14-08-203-016-1447
TAX PAYER OF UNIT 3809
5455 SHERIDAN RD 3809
CHICAGO, IL 60640

14-08-203-016-1448
JOAO VIRISSIMO
5455 N SHERIDAN RD3810
CHICAGO, IL 60640

14-08-203-016-1449
PLAMEN CHTEREV
1410 W SILVER KEYS CT
GILBERT, AZ 85233

14-08-203-016-1450
KAREN FISHMAN
5455 N SHERIDAN 3812
CHICAGO, IL 60640

14-08-203-016-1451
LINDA KRATT
5455 N SHERIDAN #3815
CHICAGO, IL 60640

14-08-203-016-1452
LESLIE EDWARD WHITE
5455 N SHERIDAN 3901
CHICAGO, IL 60640

14-08-203-016-1453
EVANS SPILEOS
1555 N ASTOR ST#40W
CHICAGO, IL 60610

14-08-203-016-1454
SHANNON J BURCH
5455 N SHERIDAN RD
CHICAGO, IL 60640

14-08-203-016-1455
APHRODITE LOUTAS
5455 N SHERIDAN 3904
CHICAGO, IL 60640

14-08-203-016-1456
HENRY BARERRA
5455 N SHERIDAN RD3905
CHICAGO, IL 60640

14-08-203-016-1457
STANTON P MCINTOSH
5455 N SHERIDAN 3906
CHICAGO, IL 60640

14-08-203-016-1458
APMS
PO BOX 490554
CHICAGO, IL 60649

14-08-203-016-1459
RHONDA C ARUDREWS
5455 N SHERIDAN 3908
CHICAGO, IL 60640

14-08-203-016-1460
DAVID P STETSON
1538 LONGMEADOW LANE
BARTLETT, IL 60103

14-08-203-016-1461
DAVID E ADAMS
5455 N SHERIDAN 3910
CHICAGO, IL 60640

14-08-203-016-1462
DANIEL ALVAREZ
5455 N SHERIDAN RD3911
CHICAGO, IL 60640

14-08-203-016-1463
ANNE J WRIDER
5455 N SHERIDAN 3912
CHICAGO, IL 60640

14-08-203-016-1464
E KELSEY
5050 N SHERIDAN RD
CHICAGO, IL 60640

14-08-203-016-1465
JOHN L WALTERS
5455 N SHERIDAN #3601
CHICAGO, IL 60640

14-08-203-017-1001
GEORGE R MOSQUERA
5415 N SHERIDAN RD 301
CHICAGO, IL 60640

14-08-203-017-1002
RENATO LIMA DE OLIVEIR
5415 N SHERIDAN RD#302
CHICAGO, IL 60640

14-08-203-017-1003
THI 15 LLC
4101 N RAVENSWOOD
CHICAGO, IL 60613

14-08-203-017-1004
RICHARD DENNIS BRADLEY
5415 N SHERIDAN RD 304
CHICAGO, IL 60640

14-08-203-017-1005
NEIL EISBART
5415 N SHERIDAN RD 305
CHICAGO, IL 60640

14-08-203-017-1006
KIRK RYAN BENZ
5415 N SHERIDAN RD#306
CHICAGO, IL 60640

14-08-203-017-1007
PATRICK MAHONEY
5415 N SHERIDAN RD 307
CHICAGO, IL 60640

14-08-203-017-1008
APMS
PO BOX 490554
CHICAGO, IL 60649

14-08-203-017-1009
K MELUVEETIL
4547 SASSAFRAS LN
NAPERVILLE, IL 60564

14-08-203-017-1010
MEREDITH T BASS
5415 N SHERIDAN RD 310
CHICAGO, IL 60640

14-08-203-017-1011
TAXPAYER OF
5415 N SHERIDAN RD 311
CHICAGO, IL 60640

14-08-203-017-1012
JEFFREY LAZARZ
5415 SHERIDAN 312
CHICAGO, IL 60640

14-08-203-017-1013
EVAN BARTLETT
5415 N SHERIDAN RD
CHICAGO, IL 60640

14-08-203-017-1014
MESUDA MENKOVIC
5701 N SHERIDAN RD#20G
CHICAGO, IL 60660

14-08-203-017-1015
YEHUDA BITTON
3600 JARVIS AVE
SKOKIE, IL 60076

14-08-203-017-1016
GR JE VLACH
4150 RIDGE RD #8
STEVENSVILLE, MI 49127

14-08-203-017-1017
DUSAN OPSENICA
5415 N SHERIDAN RD 403
CHICAGO, IL 60640

14-08-203-017-1018
STEPHEN R SUZUKI
5415 N SHERIDAN RD 404
CHICAGO, IL 60640

14-08-203-017-1019
MICHAEL OLEARY
724 W BRIAR PL #3
CHICAGO, IL 60657

14-08-203-017-1020
MILENA GRABOW
2315 SHERWOOD RD
ARLINGTON HTS, IL 60004

14-08-203-017-1021
JORGE D MINOR
1245 WILSHIRE BLVD#403
LOS ANGELES, CA 90017

14-08-203-017-1022
JOHN LEARY
5214 N MAGNOLIA AVE
CHICAGO, IL 60640

14-08-203-017-1023
BEVERLY J HORN
4512 LINDENWOOD LN
NORTHBROOK, IL 60062

14-08-203-017-1024
MAX BARON
5415 N SHERIDAN RD 410
CHICAGO, IL 60640

14-08-203-017-1025
MADELINE OIYOUNG
5415 N SHERIDAN RD 411
CHICAGO, IL 60640

14-08-203-017-1026
KENNETH J ANGLE
501 N CLINTON#505
CHICAGO, IL 60654

14-08-203-017-1027
CHRISTOPHER PARKER
5415 N SHERIDAN RD 414
CHICAGO, IL 60640

14-08-203-017-1028
J FLORIAN
5415 N SHERIDAN 415
CHICAGO, IL 60640

14-08-203-017-1029
EMMA C YEE
5415 N SHERIDAN RD 501
CHICAGO, IL 60640

14-08-203-017-1030
TAVEESAK TETIWAT
1720 W GREENLEAF AVE
CHICAGO, IL 60626

14-08-203-017-1031
JOHNNY BUENO ABDALA
2056 SAIPAN DR
GLENVIEW, IL 60026

14-08-203-017-1032
ALLA VERBITSKY
654 ASTOR ST
WHEELING, IL 60090

14-08-203-017-1033
JITENRA BHATT
5415 N SHERIDAN 505
CHICAGO, IL 60640

14-08-203-017-1034
CHRISTOPHER BOHUS
5415 N SHERIDAN RD#506
CHICAGO, IL 60640

14-08-203-017-1035
RICARDO COSSA
5415 N SHERIDAN 1611
CHICAGO, IL 60640

14-08-203-017-1036
YA TING LAN
5415 N SHERIDAN RD 508
CHICAGO, IL 60640

14-08-203-017-1037
RICARDO COSSA
5415 N SHERIDAN #1611
CHICAGO, IL 60640

14-08-203-017-1038
L PETAR
5415 SHERIDAN 510
CHICAGO, IL 60640

14-08-203-017-1039
TAXPAYER OF
5415 N SHERIDAN RD 511
CHICAGO, IL 60640

14-08-203-017-1040
YANLEI GU
5415 N SHERIDAN RD 512
CHICAGO, IL 60640

14-08-203-017-1041
MORVARID SADRI 2706
5415 N SHERIDAN RD
CHICAGO, IL 60640

14-08-203-017-1042
DAVID P KAZARIAN
5415 N SHERIDAN RD 515
CHICAGO, IL 60640

14-08-203-017-1043
STAR BRANDS LLC
7411 W CYPRESSHEAD DR
PARKLAND, FL 33067

14-08-203-017-1044
YA TING JOSEPHINE CHOW
5415 N SHERIDAN RD 602
CHICAGO, IL 60640

14-08-203-017-1045
JESSICA SANTIAGO
5415 N SHERIDAN RD#603
CHICAGO, IL 60640

14-08-203-017-1046
C L GOLDSTON U604
5415 N SHERIDAN
CHICAGO, IL 60640

14-08-203-017-1047
KAREN FISHMAN
5455 N SHERIDAN #3812
CHICAGO, IL 60640

14-08-203-017-1048
JOE LOURIDO
5415 N SHERIDAN RD 606
CHICAGO, IL 60640

14-08-203-017-1049
HARRY XENIAS
5415 N SHERIDAN RD#607
CHICAGO, IL 60640

14-08-203-017-1050
JAMES P MCCORMICK
6033 N SHERIDAN RD 8A
CHICAGO, IL 60660

14-08-203-017-1051
ZIBA SOUFIANI
5445 N SHERIDAN
CHICAGO, IL 60640

14-08-203-017-1052
LINDY S SENDEROFF
5415 N SHERIDAN RD 610
CHICAGO, IL 60640

14-08-203-017-1053
TRUDI GAVIN
6101 E N SHERIDAN 40C
CHICAGO, IL 60660

14-08-203-017-1054
RANDALL S LOUIS
3209 BRANDESS DR
GLENVIEW, IL 60026

14-08-203-017-1055
FARIBA ZARINEBAF SHAHR
5415 N SHERIDAN RD
CHICAGO, IL 60640

14-08-203-017-1056
MARIA RONNETT
5415 N SHERIDAN RD#615
CHICAGO, IL 60640

14-08-203-017-1057
NADIYA B MOVSESYAN
5415 N SHERIDAN RD 701
CHICAGO, IL 60640

14-08-203-017-1058
VADIM CHEBOTAREV
5415 N SHERIDAN RD 702
CHICAGO, IL 60640

14-08-203-017-1059
WALTER MULICA
2201 ESTES
ELK GRV VILL, IL 60007

14-08-203-017-1060
JOLANTA BARDECKI
5415 N SHERIDAN RD 704
CHICAGO, IL 60640

14-08-203-017-1061
S R SHROFF MD
10302 WYLDE POINT LANE
MISSOURI CTY, TX 77459

14-08-203-017-1062
TAXPAYER OF
5415 N SHERIDAN RD
CHICAGO, IL 60640

14-08-203-017-1063
JO A KAUCHER
5415 N SHERIDAN RD 706
CHICAGO, IL 60640

14-08-203-017-1064
JAMES F CRAIG
5415 N SHERIDAN RD 708
CHICAGO, IL 60640

14-08-203-017-1065
JOQUIN B GONZALEZ
1757 N PAULINA
CHICAGO, IL 60622

14-08-203-017-1066
MARINELLA CARLOS
1003 BELDEN WAY ST
JOLIET, IL 60435

14-08-203-017-1067
NICHOLI NOVAK
5415 N SHERIDAN RD 711
CHICAGO, IL 60640

14-08-203-017-1068
NIKIE NOVAK
5415 N SHERIDAN RD 711
CHICAGO, IL 60640

14-08-203-017-1069
STELLA EDOKPAYI
7511 N SHERIDAN RD #1
CHICAGO, IL 60626

14-08-203-017-1070
THOMAS EMORY LAWLER
5415 N SHERIDAN RD 715
CHICAGO, IL 60640

14-08-203-017-1071
MIGNONETTE FARNE
5415 N SHERIDAN RD 801
CHICAGO, IL 60640

14-08-203-017-1072
DIANE B RODENBERG TOWB
5415 N SHERIDAN RD#802
CHICAGO, IL 60640

14-08-203-017-1073
FRANCISCO LOPEZ JR
5415 N SHERIDAN RD 803
CHICAGO, IL 60640

14-08-203-017-1074
STEPHEN CLAPHAM
8700 HORTON CIRCLE
URBANDALE, IA 50322

14-08-203-017-1075
DANIEL JOHNSTON
5415 N SHERIDAN #4501
CHICAGO, IL 60640

14-08-203-017-1076
ROHIT CHOUDHARY
5415 N SHERIDAN RD 806
CHICAGO, IL 60640

14-08-203-017-1077
T BRENTON RENAUD
2830 W LELAND AVE
CHICAGO, IL 60625

14-08-203-017-1078
IVAN PETROVIC
5415 N SHERIDAN RD 808
CHICAGO, IL 60640

14-08-203-017-1079
PATRICK K CHEMNGOREM
115 FLAX HILL RD APT 1
NORWALK, CT 68542

14-08-203-017-1080
YU FANG WU
117 SOUTHERN CROSS LN
MATTHEWS, NC 28105

14-08-203-017-1081
EMAD BASTA
1773 RAES CREEK DR
BOLINGBROOK, IL 60490

14-08-203-017-1082
KIEU TO THI
5415 N SHERIDAN RD 812
CHICAGO, IL 60640

14-08-203-017-1083
RONALD L KIRSCHNER
5300 GALITZ ST
SKOKIE, IL 60077

14-08-203-017-1084
GREG MEYERS
5415 N SHERIDAN RD#815
CHICAGO, IL 60640

14-08-203-017-1085
GREGG MEYERS
8931 MAGNOLIA CHASE
TAMPA, FL 33647

14-08-203-017-1086
JAVIER QUINONES ANIT
5415 N SHERIDAN RD#902
CHICAGO, IL 60640

14-08-203-017-1087
CONSTANTIN TATULESCU
6109 N CLAREMONT
CHICAGO, IL 60659

14-08-203-017-1088
JAMES LLOYD PHILLIPS
5415 N SHERIDAN #904
CHICAGO, IL 60640

14-08-203-017-1089
LORRAINE ALEXANDER
5415 N SHERIDAN RD 905
CHICAGO, IL 60640

14-08-203-017-1090
N E BRUGGEMAN
5415 N SHERIDAN 906
CHICAGO, IL 60640

14-08-203-017-1091
JOHN J OLIVET
PO BOX 128
OAK PARK, IL 60303

14-08-203-017-1092
BRYANT DAVIS
5415 N SHERIDAN RD 908
CHICAGO, IL 60640

14-08-203-017-1093
TERRY PHALEN
5415 N SHERIDAN RD#909
CHICAGO, IL 60640

14-08-203-017-1094
CHARLES H BROWN
5415 N SHERIDAN RD 910
CHICAGO, IL 60640

14-08-203-017-1095
JOY TURNER AYENI
4 GIANNA CT
FLOSSMOOR, IL 60422

14-08-203-017-1096
S M F J E ARIGHI
1529 W CULLERTON ST #3
CHICAGO, IL 60608

14-08-203-017-1097
DONALD STANLEY JESKE
5415 N SHERIDAN RD#914
CHICAGO, IL 60640

14-08-203-017-1098
FRANK SONG
1231 W CRYSTAL PALACE
ORO VALLEY, AZ 85737

14-08-203-017-1099
RADOSLAW GARBACZ 1001
5415 N SHERIDAN ROAD
CHICAGO, IL 60640

14-08-203-017-1100
JANE WANG WESLEY
5415 N SHERIDAN#1002
CHICAGO, IL 60640

14-08-203-017-1101
SHAHRNAZ SHIFTEH
PO BOX 1210
BIRMINGHAM, MI 48012

14-08-203-017-1102
KAUSHAL GUPTA
5415 N SHERIDAN 1004
CHICAGO, IL 60640

14-08-203-017-1103
PARVANEH ABBASZADEH
1525 MONTEREY DR
GLENVIEW, IL 60026

14-08-203-017-1104
LAELA SKAER
5415 N SHERIDAN RD1006
CHICAGO, IL 60640

14-08-203-017-1105
TAXPAYER OF
5415 N SHERIDAN 1007
CHICAGO, IL 60640

14-08-203-017-1106
LONG HOANG
5415 N SHERIDAN RD1008
CHICAGO, IL 60640

14-08-203-017-1107
MADELINE BROWNSTOWE
345 W FULLERTON 1002
CHICAGO, IL 60614

14-08-203-017-1108
HIXSON ENTERPRISES
1338 S INDIANA PKWAY
CHICAGO, IL 60605

14-08-203-017-1109
BALDEV RAJ MEHRA
5415 N SHERIDAN RD1011
CHICAGO, IL 60640

14-08-203-017-1110
SLOBODAN SIMIC
5415 N SHERIDAN #1012
CHICAGO, IL 60640

14-08-203-017-1111
KIM R MOORE
835 E 42ND STREET #4
CHICAGO, IL 60653

14-08-203-017-1112
FARID KOSSARI
1801 S MICHIGAN AVE702
CHICAGO, IL 60616

14-08-203-017-1113
GHONCHEH M JAFAPISHEH
5415 N SHERIDAN RD1101
CHICAGO, IL 60640

14-08-203-017-1114
SHARON WALKER
5415 N SHERIDAN RD1102
CHICAGO, IL 60640

14-08-203-017-1115
CHARLES H BROWN
5415 N SHERIDAN 1103
CHICAGO, IL 60640

14-08-203-017-1116
DONALD JACOBS
6761 AMHERST ST UNIT A
SAN DIEGO, CA 92115

14-08-203-017-1117
NIELS DE VITA
5415 N SHERIDAN RD
CHICAGO, IL 60640

14-08-203-017-1118
CHIN HUI SU
301 REDWING DR
DEERFIELD, IL 60015

14-08-203-017-1119
NICHOLAS M LULLO OR AN
74 BEECHMONT CT UNIT D
SCHAUMBURG, IL 60193

14-08-203-017-1120
BUZINOV BUZINOVA
5415 N SHERIDAN RD1108
CHICAGO, IL 60640

14-08-203-017-1121
PK GROUP INC
6219 N CLARK
CHICAGO, IL 60660

14-08-203-017-1122
TAXPAYER OF
5415 N SHERIDAN 1110
CHICAGO, IL 60640

14-08-203-017-1123
PAULINA SILVA 1111
5415 N SHERIDAN RD
CHICAGO, IL 60640

14-08-203-017-1124
THE MULDOWNNEY BAILEY F
5555 N SHERIDAN RD1214
CHICAGO, IL 60640

14-08-203-017-1125
AMAN MANNA
5415 N SHERIDAN #1114
CHICAGO, IL 60640

14-08-203-017-1126
KIMBERLY A LANGE
5415 N SHERIDAN 1115
CHICAGO, IL 60640

14-08-203-017-1127
SUNG AE KIM
5415 N SHERIDAN 1201
CHICAGO, IL 60640

14-08-203-017-1128
CAROL GERDA POPESCU
5329 N LAKEWOOD
CHICAGO, IL 60640

14-08-203-017-1129
ANDREA JACOBSON
5415 N SHERIDAN RD1203
CHICAGO, IL 60640

14-08-203-017-1130
JOHN G SPATUZZA
5415 N SHERIDAN 1204
CHICAGO, IL 60640

14-08-203-017-1131
JOY O MUENCH
5415 N SHERIDAN 1205
CHICAGO, IL 60640

14-08-203-017-1132
B L SCHUTZ
5415 N SHERIDAN 1206
CHICAGO, IL 60640

14-08-203-017-1133
TAXPAYER OF UNIT 1207
5415 N SHERIDAN RD
CHICAGO, IL 60640

14-08-203-017-1134
ZANDI AZI UNIT 1208
5415 N SHERIDAN RD
CHICAGO, IL 60640

14-08-203-017-1135
ADRIAN VINTILA
5415 N SHERIDAN RD1209
CHICAGO, IL 60640

14-08-203-017-1136
CARLOS MORALES
3720 N SACRAMENTO
CHICAGO, IL 60618

14-08-203-017-1137
CTLTC 8002375233
10 S LA SALLE ST#2750
CHICAGO, IL 60603

14-08-203-017-1138
JAMES N WEINBERG
4223 BLACK OAK DR
LISLE, IL 60532

14-08-203-017-1139
TU T NGO
5415 N SHERIDAN RD1214
CHICAGO, IL 60640

14-08-203-017-1140
MIKE SERAJ
1301 GREENDALE AVE
PARK RIDGE, IL 60068

14-08-203-017-1141
CHARLES FRAZIER
3161 WILLOW CRK RD 226
PRESCOTT, AZ 86301

14-08-203-017-1142
VINCE JOLIE SAVERINO
5801 N SHERIDAN RD
CHICAGO, IL 60660

14-08-203-017-1143
ZIQIN ZHENG
1275 N CLYBOURN
CHICAGO, IL 60610

14-08-203-017-1144
TERESA R GAMBOA
5415 N SHERIDAN 1404
CHICAGO, IL 60640

14-08-203-017-1145
CHITRA BHAT
5415 N SHERIDAN #2406
CHICAGO, IL 60640

14-08-203-017-1146
SOHRAB MOUZAYANNI
5415 N SHERIDAN RD1406
CHICAGO, IL 60640

14-08-203-017-1147
CLAIRY MAKROPOULOS
12324 PARTRIDGE LN
ORLAND PARK, IL 60467

14-08-203-017-1148
BADMIDELE KINGS
5415 N SHERIDAN #1408
CHICAGO, IL 60640

14-08-203-017-1149
ZAKI ANWAR
8403 N OAK KNOLL
BURR RIDGE, IL 60527

14-08-203-017-1150
PATRICIA BENDER
5415 N SHERIDAN 1410
CHICAGO, IL 60640

14-08-203-017-1151
PATRICIA BENDER
5415 N SHERIDAN 1411
CHICAGO, IL 60640

14-08-203-017-1152
ALEXANDRU SIMION
5415 N SHERIDAN RD1412
CHICAGO, IL 60640

14-08-203-017-1153
ASIM MEHMEDAGIC
6157 N SHERIDAN RD
CHICAGO, IL 60660

14-08-203-017-1154
S L POWELL
942 E 172ND ST
S HOLLAND, IL 60473

14-08-203-017-1155
NOEL WICKHAM
5415 N SHERIDAN 1501
CHICAGO, IL 60640

14-08-203-017-1156
ANTHONY AMP LIN LEE
3122 N SEMINARY AVE#3S
CHICAGO, IL 60657

14-08-203-017-1157
KISHAN CHAND
505 LAKESHORE DR#4911
CHICAGO, IL 60611

14-08-203-017-1158
MARC BAROUDI
5415 N SHERIDAN 1504
CHICAGO, IL 60640

14-08-203-017-1159
ANN SHIH HOELLWARTH
5510 N MAGNOLIA AVE
CHICAGO, IL 60640

14-08-203-017-1160
BOLSTER RYAN REVOCABLE
620 E HOLMES ST
JANESVILLE, WI 53545

14-08-203-017-1161
NANCY RYAN
PO BOX 206
JANESVILLE, WI 53547

14-08-203-017-1162
TIM NICOLA
1068 APPLE BLOSSOM CT
LAKE ZURICH, IL 60047

14-08-203-017-1163
ROBERT E SCHWIND OR AN
4220 W HARRINGTON LN
CHICAGO, IL 60646

14-08-203-017-1164
PHOEBE K HELM
5415 N SHERIDAN #1510
CHICAGO, IL 60640

14-08-203-017-1165
PHOEBE K HELM
5415 N SHERIDAN #1511
CHICAGO, IL 60640

14-08-203-017-1166
PHOEBE K HELM
5415 N SHERIDAN #1512
CHICAGO, IL 60640

14-08-203-017-1167
ROBERT E SCHWIND
4220 W HARRINGTON LANE
CHICAGO, IL 60646

14-08-203-017-1168
JAMES S MUTUKU
5415 N SHERIDAN 1515
CHICAGO, IL 60640

14-08-203-017-1169
ROBERT O TOOLE
5415 N SHERIDAN 1601
CHICAGO, IL 60640

14-08-203-017-1170
TOMAS JULITA OLMOS
5415 SHERIDAN 1602
CHICAGO, IL 60640

14-08-203-017-1171
CHALRLES O BRINGER JR
5415 N SHERIDAN 1603
CHICAGO, IL 60640

14-08-203-017-1172
TERRY BERLOW
5415 N SHERIDAN 1604
CHICAGO, IL 60640

14-08-203-017-1173
SENG YOUN HWANG
5415 N SHERIDAN 1605
CHICAGO, IL 60640

14-08-203-017-1174
TAVINDER SINGH1606
5415 N SHERIDAN RD
CHICAGO, IL 60640

14-08-203-017-1175
CTLTC 000000131087
10 S LA SALLE ST 2750
CHICAGO, IL 60603

14-08-203-017-1176
VOJISLAV OBRADOVICH
5415 N SHERIDAN RD1608
CHICAGO, IL 60640

14-08-203-017-1177
RICARDO D COSSA
5415 N SHERIDAN RD1609
CHICAGO, IL 60640

14-08-203-017-1178
RICARDO D COSSA 1610
5415 N SHERIDAN RD
CHICAGO, IL 60640

14-08-203-017-1179
RICARDO D COSSA
5415 N SHERIDAN 1611
CHICAGO, IL 60640

14-08-203-017-1180
DAVID ALVAREZ
5415 N SHERIDAN 1612
CHICAGO, IL 60640

14-08-203-017-1181
TRACEY NORTON
5415 N SHERIDAN 1614
CHICAGO, IL 60640

14-08-203-017-1182
TAXPAYER OF
5415 N SHERIDAN 1615
CHICAGO, IL 60640

14-08-203-017-1183
BEATRICE STIEBER
5415 N SHERIDAN 1701
CHICAGO, IL 60640

14-08-203-017-1184
ANNA A REWUCKI A K A A
5415 N SHERIDAN RD1702
CHICAGO, IL 60640

14-08-203-017-1185
ON PULASKI INC
6435 N TOWER CT
LINCORNWOOD, IL 60712

14-08-203-017-1186
ANJALI SONI
3139 W WALLEN AVE
CHICAGO, IL 60645

14-08-203-017-1187
ROSALINDA TALLUD
PO BOX 597189
CHICAGO, IL 60659

14-08-203-017-1188
CHRISTOPHER RILEY
1739 W RASCHER AVE
CHICAGO, IL 60640

14-08-203-017-1189
CHRISTOPHER RILEY
1739 W RASCHER AVE
CHICAGO, IL 60640

14-08-203-017-1190
JANE THORNTON
1501 FRONT ST UNIT 443
SAN DIEGO, CA 92101

14-08-203-017-1191
GREGORY SKOGG
5415 N SHERIDAN 1709
CHICAGO, IL 60640

14-08-203-017-1192
JIVAN DEGLISE
1303 S MONTREAL AVE
DALLAS, TX 75208

14-08-203-017-1193
DOUGLAS R NEWMAN
5415 N SHERIDAN 1711
CHICAGO, IL 60640

14-08-203-017-1194
MARCUS FARNE
5415 N SHERIDAN #1712
CHICAGO, IL 60640

14-08-203-017-1195
AARON HORWITZ
5415 N SHERIDAN RD
CHICAGO, IL 60640

14-08-203-017-1196
ALEXANDER ADAMS SCHTEI
871 CAMBRIDGE DR
BUFFALO GRV, IL 60089

14-08-203-017-1197
JOSEP GUZZARDO
5415 N SHERIDAN 1801
CHICAGO, IL 60640

14-08-203-017-1198
SOHEILA VAHABRINEJAD
5415 N SHERIDAN 1802
CHICAGO, IL 60640

14-08-203-017-1199
JOSEPH GUZZARDO
5415 N SHERIDAN 1801
CHICAGO, IL 60640

14-08-203-017-1200
GABRIELA SARABIA CAMPO
20 DICKENSON DRIVE
MORAGA, CA 94556

14-08-203-017-1201
KENNETH KRALL
5415 N SHERIDAN #1805
CHICAGO, IL 60640

14-08-203-017-1202
MARIUSZ ANDRYSZEWSKI
5415 N SHEIDAN #1806
CHICAGO, IL 60640

14-08-203-017-1203
ROOSEVELT COUNCIL JR
5415 N SHERIDAN #5208
CHICAGO, IL 60640

14-08-203-017-1204
JEFFREY S SIRKIN
5415 N SHERIDAN 1808
CHICAGO, IL 60640

14-08-203-017-1205
SANDRA E GOLDBERG
5415 N SHERIDAN 1809
CHICAGO, IL 60640

14-08-203-017-1206
HOMA BAYATPOUR
8028 N FLORAL AVE
SKOKIE, IL 60077

14-08-203-017-1207
NICHOLAS G NOPOULOS
5415 N SHERIDAN 1811
CHICAGO, IL 60640

14-08-203-017-1208
JACK F TOWNSEND
4540 GREENWOOD
SKOKIE, IL 60076

14-08-203-017-1209
ALEKSANDR D VAYSMAN
5415 N SHERIDAN RD1814
CHICAGO, IL 60640

14-08-203-017-1210
ROBERT LOWICKI
6157 N SHERIDAN RD 24
CHICAGO, IL 60660

14-08-203-017-1211
LLOYD F ALLISON
5415 N SHERIDAN RD1901
CHICAGO, IL 60640

14-08-203-017-1212
SLAVKO S MITROVIC
6806 LEXINGTON LN
NILES, IL 60714

14-08-203-017-1213
JANINE PERRIER
5415 N SHERIDAN 1903
CHICAGO, IL 60640

14-08-203-017-1214
ROSANNA RUSCETTI 43
2605 ADAMS MILL RD NW
WASHINGTON, DC 20009

14-08-203-017-1215
YOUNG BIN IM
219 SHADOW CREEK CIR
VERNON HILLS, IL 60061

14-08-203-017-1216
YUAN BO L
5415 N SHERIDAN 1906
CHICAGO, IL 60640

14-08-203-017-1217
ERIK WILSON
882 SEDGE CT
CHARLESTON, SC 29412

14-08-203-017-1218
M DITTO
5315 N CLARK 2
CHICAGO, IL 60640

14-08-203-017-1219
APMS
PO BOX 490554
CHICAGO, IL 60649

14-08-203-017-1220
YU FAN
PO BOX 166478
CHICAGO, IL 60616

14-08-203-017-1221
W D KESTLER
4109 N OAKLEY AVE
CHICAGO, IL 60618

14-08-203-017-1222
TEARG M GEE
5415 N SHERIDAN RD1912
CHICAGO, IL 60640

14-08-203-017-1223
TEDDIE PROPERTIES LLC
1704 W FOSTER AVENUE
CHICAGO, IL 60640

14-08-203-017-1224
FREDA TOBISCH
5415 N SHERIDAN 1915
CHICAGO, IL 60640

14-08-203-017-1225
ALIX MEZA
5415 N SHERIDAN RD2001
CHICAGO, IL 60640

14-08-203-017-1226
BARBARA E NYMAN
5415 N SHERIDAN RD2002
CHICAGO, IL 60640

14-08-203-017-1227
PATRICK PAPAGAYO
5415 N SHERIDAN #4303
CHICAGO, IL 60640

14-08-203-017-1228
JAMES A LUSTMAN
939 W FULTON
CHICAGO, IL 60607

14-08-203-017-1229
DEVANG SANGHAVI
5415 N SHERIDAN RD2005
CHICAGO, IL 60640

14-08-203-017-1230
HOAN LE
5415 N SHERIDAN 2006
CHICAGO, IL 60640

14-08-203-017-1231
JOSE G SALIS
5415 N SHERIFAN #2007
CHICAGO, IL 60640

14-08-203-017-1232
AKINFE DEMOLA
5415 N SHERIDAN #2008
CHICAGO, IL 60640

14-08-203-017-1233
FRANK GUERRERO
5415 N SHERIDAN RD2009
CHICAGO, IL 60640

14-08-203-017-1234
GRAZYNA HUNT
5415 N SHERIDAN RD2010
CHICAGO, IL 60640

14-08-203-017-1235
ALI D TABATABAI
5415 N SHERIDAN #2011
CHICAGO, IL 60640

14-08-203-017-1236
VEDRAN SKULIC
7056 N MONON
CHICAGO, IL 60646

14-08-203-017-1237
ADEM F HAJDAROVIC
6230 N KENMORE #1702
CHICAGO, IL 60660

14-08-203-017-1238
JENNIFER CAJAMARCA LEO
5415 N SHERIDAN RD2015
CHICAGO, IL 60640

14-08-203-017-1239
MICHALEWICZ PABLO
5415 N SHERIDAN 2101
CHICAGO, IL 60640

14-08-203-017-1240
MICHALEWICZ PABLO
5415 N SHERIDAN #2101
CHICAGO, IL 60640

14-08-203-017-1241
JOSE B PUENTE 2103
5415 N SHERIDAN RD
CHICAGO, IL 60640

14-08-203-017-1242
VLADYSLAV RYBKA
5415 N SHERIDAN #2104
CHICAGO, IL 60640

14-08-203-017-1243
EDNA S PARTNER
5415 N SHERIDAN
CHICAGO, IL 60640

14-08-203-017-1244
SHAHID AHMED BUSHRA
5145 N SHERIDAN RD2106
CHICAGO, IL 60640

14-08-203-017-1245
MARIA E RONNETT
5415 N SHERIDAN RD2107
CHICAGO, IL 60640

14-08-203-017-1246
JULIE BUCK
5415 N SHERIDAN 2108
CHICAGO, IL 60640

14-08-203-017-1247
REED EVANS A K A HELGA
5415 N SHERIDAN RD2109
CHICAGO, IL 60640

14-08-203-017-1248
EDWARD E MARKOYA
5415 N SHERIDAN RD 2110
CHICAGO, IL 60640

14-08-203-017-1249
FARIBORZ ILKHCHI NEG
492 N CLINTON ST
CHICAGO, IL 60654

14-08-203-017-1250
MARTIN MARION
5415 N SHERIDAN 2112
CHICAGO, IL 60640

14-08-203-017-1251
YULIA DE LA MORA
5415 N SHERIDAN #2114
CHICAGO, IL 60640

14-08-203-017-1252
SUSAN MELIAN
5415 N SHERIDAN #2115
CHICAGO, IL 60640

14-08-203-017-1253
ANGELA EDEN
5415 N SHERIDAN RD2201
CHICAGO, IL 60640

14-08-203-017-1254
MOHAMMAD HOSSEINIAN
2808 LAKESIDE CT
EVANSTON, IL 60201

14-08-203-017-1255
ROBERT ROONEY
161 SANGRA CT
STREAMWOOD, IL 60107

14-08-203-017-1256
PAWEL GUT
5415 N SHERIDAN #2204
CHICAGO, IL 60640

14-08-203-017-1257
J E TURCHIK
5415 N SHERIDAN 2205
CHICAGO, IL 60640

14-08-203-017-1258
DORIS W KLINKHAMER
5415 N SHERIDAN RD2206
CHICAGO, IL 60640

14-08-203-017-1259
ROBERT E ANDERSON
5415 N SHERIDAN RD2207
CHICAGO, IL 60640

14-08-203-017-1260
MARK ZIPPERER
4170 N MARINE DR #23L
CHICAGO, IL 60613

14-08-203-017-1261
PHILIP PALMERI
5415 N SHERIDAN RD2209
CHICAGO, IL 60640

14-08-203-017-1262
T CAMPBELL
5415 N SHERIDAN 2210
CHICAGO, IL 60640

14-08-203-017-1263
JOHN DUBBS
1305 W KENNICOTT DR
LAKE FOREST, IL 60045

14-08-203-017-1264
MAJDANIEC KRZYSTYNA
4250 N MARINE DR #1403
CHICAGO, IL 60613

14-08-203-017-1265
J Z DU
5415 N SHERIDAN 2214
CHICAGO, IL 60640

14-08-203-017-1266
MATILDE RIOS
5415 N SHERIDAN 2215
CHICAGO, IL 60640

14-08-203-017-1267
FELIX ALSEN
5415 N SHERIDAN #2301
CHICAGO, IL 60640

14-08-203-017-1268
JOHN HAN KIM
5415 N SHERIDAN RD2302
CHICAGO, IL 60640

14-08-203-017-1269
MICHAEL A RAKETICH TRU
5415 N SHERIDAN RD2303
CHICAGO, IL 60640

14-08-203-017-1270
VIVEK S NEVATIA
5415 N SHERIDAN #2304
CHICAGO, IL 60640

14-08-203-017-1271
GEOFFREY ADAMSKI
5415 N SHERIDAN RD2305
CHICAGO, IL 60640

14-08-203-017-1272
SOTIRIOS N MARKULY
5415 N SHERIDAN 2306
CHICAGO, IL 60640

14-08-203-017-1273
VIRGINIA STERIU
5415 SHERIDAN #2307
CHICAGO, IL 60640

14-08-203-017-1274
MARIANO ESTEBAN GIELIS
5301 N ASHLAND AVE L3
CHICAGO, IL 60640

14-08-203-017-1275
EKRAM AMAL SAEED
1823 OLD OAKS CRT
ROCKFORD, IL 61108

14-08-203-017-1276
JAMI E BAY
255 IVY LN
HIGHLAND PK, IL 60035

14-08-203-017-1277
PETER M EPSTEIN
1695 SECOND ST #303
HIGHLAND PK, IL 60035

14-08-203-017-1278
AHMAD BHUTTA
5415 N SHERIDAN RD#912
CHICAGO, IL 60640

14-08-203-017-1279
CONGRUENT PROPERTIES
2568 EVOLUTIONARY LANE
LAS VEGAS, NV 89138

14-08-203-017-1280
B BATU
5415 N SHERIDAN 2315
CHICAGO, IL 60640

14-08-203-017-1281
BARBARA MARTIN
5415 N SHERIDAN RD2401
CHICAGO, IL 60640

14-08-203-017-1282
EDMOND L LUBIN
5415 N SHERIDAN RD2402
CHICAGO, IL 60640

14-08-203-017-1283
MALGORZATA BALAKOOHI
5415 N SHERIDAN RD2403
CHICAGO, IL 60640

14-08-203-017-1284
MARIYA VITOMSKA
5415 N SHERIDAN RD
CHICAGO, IL 60640

14-08-203-017-1285
DENNIS E WALSH
5415 N SHERIDAN 2405
CHICAGO, IL 60640

14-08-203-017-1286
VASANT CHITRA BHAT
5415 N SHERIDAN 2406
CHICAGO, IL 60640

14-08-203-017-1287
C V BHAT
5415 N SHERIDAN RD 2406
CHICAGO, IL 60640

14-08-203-017-1288
NORA V VILLA
5415 N SHERIDAN RD
CHICAGO, IL 60640

14-08-203-017-1289
STEWART P CURRY
5415 N SHERIDAN RD2409
CHICAGO, IL 60640

14-08-203-017-1290
KATHERINE WALSH
5426 N NATDMA
CHICAGO, IL 60656

14-08-203-017-1291
MYRON M COOPER PAMEL
5415 N SHERIDAN RD2411
CHICAGO, IL 60640

14-08-203-017-1292
F MAGO
5415 N SHERIDAN 2412
CHICAGO, IL 60640

14-08-203-017-1293
YEVHEN ZOLOTUKHIN
5415 N SHERIDAN #2414
CHICAGO, IL 60640

14-08-203-017-1294
HOSSAIN NAZIRI
5415 N SHERIDAN RD2415
CHICAGO, IL 60640

14-08-203-017-1295
DAVID SIDAWAY
5415 N SHERIDAN RD2501
CHICAGO, IL 60640

14-08-203-017-1296
RAMANDEEP AHUJA
33 8TH STREET UNIT 11
SN FRANCISCO, CA 94103

14-08-203-017-1297
YU FANG WU
117 SOUTHERN CROSS LN
MATTHEWS, NC 28105

14-08-203-017-1298
CAROL CARMAN
1035 JENNIFER OAKS DR
ALPHARETTA, GA 30004

14-08-203-017-1299
FAISAL ALNAASAN
5415 N SHERIDAN RD2505
CHICAGO, IL 60640

14-08-203-017-1300
PATRICIA LUNKES
5415 N SHERIDAN 2506
CHICAGO, IL 60640

14-08-203-017-1301
PATRICIA LUNKES
5415 N SHERIDAN 2506
CHICAGO, IL 60640

14-08-203-017-1302
JANIS LYNN WALCZAK
5415 N SHERIDAN RD
CHICAGO, IL 60640

14-08-203-017-1303
MIRCEA RONNETT
5415 N SHERIDAN #3501
CHICAGO, IL 60640

14-08-203-017-1304
DONALD PETERSON
845 PINE AVE
LONG BEACH, CA 90813

14-08-203-017-1305
WILLIAM R MATTHEWS JR
5415 N SHERIDAN 2511
CHICAGO, IL 60640

14-08-203-017-1306
ROOSEVELT COUNCIL JR
5415 N SHERIDAN #5208
CHICAGO, IL 60640

14-08-203-017-1307
BINH PHUNG
5415 N SHERIDAN RD2514
CHICAGO, IL 60640

14-08-203-017-1308
YI CHIEH LIN
5415 N SHERIDAN RD2515
CHICAGO, IL 60640

14-08-203-017-1309
STAR BRANDS LLC
7411 W CYPRESSHEAD DR
PARKLAND, FL 33067

14-08-203-017-1310
DENNIS BOI
7625 LARAMIE AVE
SKOKIE, IL 60077

14-08-203-017-1311
BHUPENDRA BHATT 5411
5415 N SHERIDAN RD
CHICAGO, IL 60640

14-08-203-017-1312
EDUARDO PATAZCA
5415 N SHERIDAN 2604
CHICAGO, IL 60640

14-08-203-017-1313
MARIANNA HART
5415 N SHERIDAN RD2605
CHICAGO, IL 60640

14-08-203-017-1314
OWAIS MOHAMED
5415 N SHERIDAN 2606
CHICAGO, IL 60640

14-08-203-017-1315
KINNARI NRUPANG SHAH
6300 N SHERIDAN RD#715
CHICAGO, IL 60660

14-08-203-017-1316
DOMINIQUE RAK
5415 N SHERIDAN
CHICAGO, IL 60640

14-08-203-017-1317
RRCH LLC
5170 W BLOOMFIELD LAKE
WEST BLOOMFI, MI 48323

14-08-203-017-1318
ROBERT H BERGMAN
4943 S WOODLAWN
CHICAGO, IL 60615

14-08-203-017-1319
ANN MURRAY
5415 N SHERIDAN 2611
CHICAGO, IL 60640

14-08-203-017-1320
RAYMUND TORRALBA
5415 N SHERIDAN #2612
CHICAGO, IL 60640

14-08-203-017-1321
TAXPAYER OF UNIT 2614
5415 N SHERIDAN RD
CHICAGO, IL 60640

14-08-203-017-1322
DAN BALTIERRA
5415 N SHERIDAN RD
CHICAGO, IL 60640

14-08-203-017-1323
BOLA AYENI
4 GIANNA CT
FLOSSMOOR, IL 60422

14-08-203-017-1324
CHRISTINE HINZ
5415 N SHERIDAN 2702
CHICAGO, IL 60640

14-08-203-017-1325
JAE JIN PAK
5415 N SHERIDAN RD2703
CHICAGO, IL 60640

14-08-203-017-1326
YU ZHANG
5415 N SHERIDAN 2704
CHICAGO, IL 60640

14-08-203-017-1327
GANG DENG
5415 N SHERIDAN RD2705
CHICAGO, IL 60640

14-08-203-017-1328
MORVARID SADRI
5415 N SHERIDAN #2706
CHICAGO, IL 60640

14-08-203-017-1329
MEP INFRASTRUCTURE SOL
440 S LA SALLE ST FL 3
CHICAGO, IL 60605

14-08-203-017-1330
HALINA CYMBOR
5415 N SHERIDAN #2708
CHICAGO, IL 60640

14-08-203-017-1331
ALICJA CHANACZOWSKI
5415 N SHERIDAN 2709
CHICAGO, IL 60640

14-08-203-017-1332
BRADLEY ROBIN
5415 SHERIDAN RD #2710
CHICAGO, IL 60640

14-08-203-017-1333
DENNIS T UEHARA
1132 W ADAMS ST #2E
CHICAGO, IL 60607

14-08-203-017-1334
IGNATIAS J NIEMCZYK
9206 E CANYON LAKE SPR
CYPRESS, TX 77433

14-08-203-017-1335
TERRY LEVY
1430 N ASTOR ST #20
CHICAGO, IL 60610

14-08-203-017-1336
TERESITA Y ESQUIVEL
5415 N SHERIDAN 2715
CHICAGO, IL 60640

14-08-203-017-1337
ANDRES CALDERON OROZCO
5415 N SHERIDAN #2801
CHICAGO, IL 60640

14-08-203-017-1338
LIDIYA MURADOVA
5415 N SHERIDAN #2802
CHICAGO, IL 60640

14-08-203-017-1339
DANIEL ODRONIEC
918 W AINSILE APT 2W
CHICAGO, IL 60640

14-08-203-017-1340
HARRIET DOMINIQUE
5415 N SHERIDAN RD2804
CHICAGO, IL 60640

14-08-203-017-1341
KATHRYN M TONKINSON
5415 N SHERIDAN 2805
CHICAGO, IL 60640

14-08-203-017-1342
TERUKO ASO
2542 WELLINGTON CT
EVANSTON, IL 60201

14-08-203-017-1343
JANINA SAWON
5218 N ORIOLE AV
CHICAGO, IL 60656

14-08-203-017-1344
ANIS A KHAN
5415 N SHERIDAN 2808
CHICAGO, IL 60640

14-08-203-017-1345
F LAMBERGHINI F TESTAI
3012 W FULLERTON
CHICAGO, IL 60647

14-08-203-017-1346
MARTHA A MILLS
5415 SHERIDAN RD #2810
CHICAGO, IL 60640

14-08-203-017-1347
MARTHA A MILLS
5415 SHERIDAN RD #2810
CHICAGO, IL 60640

14-08-203-017-1348
LETITIA KRAJEWSKI
7928 N HARLEM AVE
NILES, IL 60714

14-08-203-017-1349
V GERSHTEYN
5415 N SHERIDAN RD
CHICAGO, IL 60640

14-08-203-017-1350
APMS LLC
PO BOX 490554
CHICAGO, IL 60649

14-08-203-017-1351
MARIE S GALVIN
5415 N SHERIDAN 2901
CHICAGO, IL 60640

14-08-203-017-1352
EDMUND M JAEGER 2902
5415 N SHERIDAN RD
CHICAGO, IL 60640

14-08-203-017-1353
CTLTC 000000130857
10 S LASALLE ST #2750
CHICAGO, IL 60603

14-08-203-017-1354
SANDRA MASSEL
5415 N SHERIDAN 2904
CHICAGO, IL 60640

14-08-203-017-1355
ALAN ALMORADIE
5415 N SHERIDAN RD2905
CHICAGO, IL 60640

14-08-203-017-1356
HELEN R COOPER
5415 N SHERIDAN 2906
CHICAGO, IL 60640

14-08-203-017-1357
SHERMAN BETTY LUNDY
5415 N SHERIDAN RD4306
CHICAGO, IL 60640

14-08-203-017-1358
CAROL A THALLEMER
5415 N SHERIDAN RD2908
CHICAGO, IL 60640

14-08-203-017-1359
SUNDER SHYAM P
722 SAMON WAY
HANOVER PARK, IL 60133

14-08-203-017-1360
ROBERT EARLES
5415 N SHERIDAN RD
CHICAGO, IL 60640

14-08-203-017-1361
MAROOT SUPIM 2911
5415 N SHERIDAN RD
CHICAGO, IL 60640

14-08-203-017-1362
NENETTE V DACANAY
5415 N SHERIDAN 2912
CHICAGO, IL 60640

14-08-203-017-1363
MALGORZATA STROJNY
5218 N ORIOLE AV
CHICAGO, IL 60656

14-08-203-017-1364
D BOGDAN DR 5166 5
5415 N SHERIDAN 2915
CHICAGO, IL 60640

14-08-203-017-1365
ROSITA MARCHESCHI
5415 N SHERIDAN 3001
CHICAGO, IL 60640

14-08-203-017-1366
IMTIAZ JABBAR
5415 N SHERIDAN #3002
CHICAGO, IL 60640

14-08-203-017-1367
RAYMUND A BETLINSKI
3032 N CLIFTON
CHICAGO, IL 60657

14-08-203-017-1368
ELENA G GOOMAN REVOCAB
5415 N SHERIDAN RD3004
CHICAGO, IL 60640

14-08-203-017-1369
ANNE JENNINGS CODY
5415 N SHERIDAN RD3005
CHICAGO, IL 60640

14-08-203-017-1370
REBECCA ROSSOF
5415 N SHERIDAN #3006
CHICAGO, IL 60640

14-08-203-017-1371
REBECCA ROSSOF
5415 N SHERIDAN 3007
CHICAGO, IL 60640

14-08-203-017-1372
GLORIA G VARGAS
5415 N SHERIDAN 3008
CHICAGO, IL 60640

14-08-203-017-1373
DEAN GOVOSTIS
5415 N SHERIDAN 3009
CHICAGO, IL 60640

14-08-203-017-1374
FAISAL ISHTIAQ
5415 N SHERIDAN #3010
CHICAGO, IL 60640

14-08-203-017-1375
ISHTIAQ AHMAD
5415 N SHERIDAN #3011
CHICAGO, IL 60640

14-08-203-017-1376
SHERMAN BETTY LUNDY
5415 N SHERIDAN RD4306
CHICAGO, IL 60640

14-08-203-017-1377
JOE MEALIS
3869 PO BOX A
CHICAGO, IL 60690

14-08-203-017-1378
LAURA K CARL
5415 N SHERIDAN 3015
CHICAGO, IL 60640

14-08-203-017-1379
MIKE SALEM
5415 N SHERIDAN 3101
CHICAGO, IL 60640

14-08-203-017-1380
BOSCO K HUI
5833 KEENEY ST
MORTON GRV, IL 60053

14-08-203-017-1381
ROMELSON ALMONTE
5415 N SHERIDAN RD3103
CHICAGO, IL 60640

14-08-203-017-1382
BAHRAM KHAZENI
820 LOCUST RD
WILMETTE, IL 60091

14-08-203-017-1383
COURTNEY G TURNER
5415 N SHERIDAN RD3105
CHICAGO, IL 60640

14-08-203-017-1384
MARK L KARASEK
5415 N SHERIDAN RD3106
CHICAGO, IL 60640

14-08-203-017-1385
LATIENDA M WILLIAMS
5415 N SHERIDAN RD3107
CHICAGO, IL 60640

14-08-203-017-1386
PARVANEH ABBASZADEH
1525 MONTEREY DR
GLENVIEW, IL 60026

14-08-203-017-1387
BALTAZAR ORDONEZ
5415 N SHERIDAN 3109
CHICAGO, IL 60640

14-08-203-017-1388
JOSEPH J SLOAN
12900 WOODLAND TR
HUNTLEY, IL 60142

14-08-203-017-1389
MATTHEW B GAMACHE
5415 N SHERIDAN RD3111
CHICAGO, IL 60640

14-08-203-017-1390
MARSHALL KOLODENKO
626 SHERIDAN SQ 1
EVANSTON, IL 60202

14-08-203-017-1391
CARLOS MORALES
3720 N SACRAMENTO
CHICAGO, IL 60618

14-08-203-017-1392
MICHELLE LOK
5415 N SHERIDAN 3115
CHICAGO, IL 60640

14-08-203-017-1393
TREVOR MASON NOELENE
5415 N SHERIDAN RD3201
CHICAGO, IL 60640

14-08-203-017-1394
JUSTIN REINERT
5415 N SHERIDAN RD3202
CHICAGO, IL 60640

14-08-203-017-1395
TATIANA PITELI
5415 N SHERIDAN RD3203
CHICAGO, IL 60640

14-08-203-017-1396
MELISSA D DOPKINS
5415 N SHERIDAN 3204
CHICAGO, IL 60640

14-08-203-017-1397
BRADFORD S REID
5415 N SHERIDAN 3205
CHICAGO, IL 60640

14-08-203-017-1398
PETER W ROONEY MD
5415 N SHERIDAN 3206
CHICAGO, IL 60640

14-08-203-017-1399
PETER ROONEY
5415 N SHERIDAN 3206
CHICAGO, IL 60640

14-08-203-017-1400
DAVID E REEVES
5202 N KENMORE
CHICAGO, IL 60640

14-08-203-017-1401
APMS
PO BOX 490554
CHICAGO, IL 60649

14-08-203-017-1402
MARGARET DRALYUK
840 HUBER LANE
GLENVIEW, IL 60025

14-08-203-017-1403
LUCY MATTHEW
9416 N NEENAH
MORTON GROVE, IL 60053

14-08-203-017-1404
ANGELIKI TZANETOU
5415 N SHERIDAN RD3212
CHICAGO, IL 60640

14-08-203-017-1405
SEBASTIAN DOMINO
5415 N SHERIDAN #3214
CHICAGO, IL 60640

14-08-203-017-1406
DAVID OLEARY
50 S GREELEY ST#214
PALATINE, IL 60067

14-08-203-017-1407
ROBERT A DECORI 3301
5415 N SHERIDAN RD
CHICAGO, IL 60640

14-08-203-017-1408
CARL J MESTROVIC
5415 N SHERIDAN 3302
CHICAGO, IL 60640

14-08-203-017-1409
PIERRE CORNILLAT
5415 N SHERIDAN RD3303
CHICAGO, IL 60640

14-08-203-017-1410
PAMELA J WOLL
5415 N SHERIDAN 3304
CHICAGO, IL 60640

14-08-203-017-1411
LINDA LUM
1234 W NORTH SHORE
CHICAGO, IL 60626

14-08-203-017-1412
SHELDON ATOVSKY
5415 N SHERIDAN #3306
CHICAGO, IL 60640

14-08-203-017-1413
TERRY GORMAN
5415 N SHERIDAN
CHICAGO, IL 60640

14-08-203-017-1414
APMS
PO BOX 490554
CHICAGO, IL 60649

14-08-203-017-1415
YOUNG JA KIM
5415 N SHERIDAN RD
CHICAGO, IL 60640

14-08-203-017-1416
REGINALD SIX
5415 N SHERIDAN 3310
CHICAGO, IL 60640

14-08-203-017-1417
TAXPAYER OF
5415 N SHERIDAN #3311
CHICAGO, IL 60640

14-08-203-017-1418
CARL RUSSO
875 N MICHIGAN 3612
CHICAGO, IL 60611

14-08-203-017-1419
JANSEN YUENGER
5415 N SHERIDAN RD3314
CHICAGO, IL 60640

14-08-203-017-1420
LINDA ARIAS
5415 N SHERIDAN 3315
CHICAGO, IL 60640

14-08-203-017-1421
MAGHSOOD ABBASZADEH
1525 MONTEREY DRIVE
GLENVIEW, IL 60026

14-08-203-017-1422
PAULA C CASTILLO
6250 W NORTH AVE
CHICAGO, IL 60639

14-08-203-017-1423
PARVANEH ABBASZADEH
1525 MONTEREY DR
GLENVIEW, IL 60026

14-08-203-017-1424
GAIL M SLUSSER
5415 N SHERIDAN 3404
CHICAGO, IL 60640

14-08-203-017-1425
BAYKAR TATOSIAN
4300 N MARINE DR #1603
CHICAGO, IL 60613

14-08-203-017-1426
SCOTT A NIKSICH
5415 N SHERIDAN RD
CHICAGO, IL 60640

14-08-203-017-1427
RALPH V METZ
5415 N SHERIDAN 3407
CHICAGO, IL 60640

14-08-203-017-1428
ANNA BARDECKA
5415 N SHERIDAN 3408
CHICAGO, IL 60640

14-08-203-017-1429
DOLORES ALVARES 4908
5415 N SHERIDAN RD
CHICAGO, IL 60640

14-08-203-017-1430
STEVE CALOGER
5415 N SHERIDAN RD
CHICAGO, IL 60640

14-08-203-017-1431
JOHN THORNE
5415 N SHERIDAN RD3411
CHICAGO, IL 60640

14-08-203-017-1432
ALLEN HASKE
5415 N SHERIDAN #3412
CHICAGO, IL 60640

14-08-203-017-1433
MAUREEN Y KACHINGWE
5415 N SHERIDAN 3414
CHICAGO, IL 60640

14-08-203-017-1434
KATHLEEN FRAZIER
5415 N SHERIDAN RD3415
CHICAGO, IL 60640

14-08-203-017-1435
MIRCEA L RONNETT
5415 N SHERIDAN 3501
CHICAGO, IL 60640

14-08-203-017-1436
R E SHAMO
5415 N SHERIDAN 4606
CHICAGO, IL 60640

14-08-203-017-1437
ROXANA MALENE
5415 N SHERIDAN RD3503
CHICAGO, IL 60640

14-08-203-017-1438
G SUWANVILAIKUL
5445 N SHERIDAN RD1510
CHICAGO, IL 60640

14-08-203-017-1439
WILLIAM G HOPFNER
1046 W BALMORAL AVE 1D
CHICAGO, IL 60640

14-08-203-017-1440
SHAHID PAUL
5415 N SHERIDAN RD3506
CHICAGO, IL 60640

14-08-203-017-1441
JABIRUL QUADIR
13714 COLDFALL COURT
RICHMOND, TX 77407

14-08-203-017-1442
SOPHIE BRODNITCH
5415 N SHERIDAN RD3508
CHICAGO, IL 60640

14-08-203-017-1443
ASHRAF MICHAEL
5 GLENVIEW LN
LEMONT, IL 60439

14-08-203-017-1444
MICHAEL P HART
5415 N SHERIDAN 3510
CHICAGO, IL 60640

14-08-203-017-1445
KRISHNAKUM MELUVEETIL
4547 SASSAFRAS LN
NAPERVILLE, IL 60564

14-08-203-017-1446
JOHN ZAJICEK
100 TANGLEWOOD DR
FREEPORT, IL 61032

14-08-203-017-1447
MICHAEL PARRIE
5415 N SHERIDAN RD
CHICAGO, IL 60640

14-08-203-017-1448
KENNETH MALOMBE
5415 N SHERIDAN 3515
CHICAGO, IL 60640

14-08-203-017-1449
SAM MALAKOUTI 3601
5415 N SHERIDAN RD
CHICAGO, IL 60640

14-08-203-017-1450
LIMPET LLC
501 SILVERSIDE #87ARC
WILMINGTON, DE 19809

14-08-203-017-1451
CRAIG FRISELL
5415 N SHERIDAN 3603
CHICAGO, IL 60640

14-08-203-017-1452
ERNST WALTER
4434 W LUNT AV
LINCOLNWOOD, IL 60712

14-08-203-017-1453
BRIAN SCHMALLE
5415 N SHERIDAN 3605
CHICAGO, IL 60640

14-08-203-017-1454
RUDOLPH GETER
5415 N SHERIDAN 3606
CHICAGO, IL 60640

14-08-203-017-1455
RUDOLPH W GETER
5415 N SHERIDAN 3606
CHICAGO, IL 60640

14-08-203-017-1456
MENG SHANG
5415 N SHERIDAN RD3608
CHICAGO, IL 60640

14-08-203-017-1457
TAXPAYER OF
5415 N SHERIDAN #3609
CHICAGO, IL 60640

14-08-203-017-1458
PATEL FAMILY LP
9600 W GOLF ROAD
DES PLAINES, IL 60016

14-08-203-017-1459
CHERYL WATSON ELIZAB
5415 N SHERIDAN RD3611
CHICAGO, IL 60640

14-08-203-017-1460
HALINA JABLONSKA
5415 N SHERIDAN 3612
CHICAGO, IL 60640

14-08-203-017-1461
ELENA PAVEL TRUSTEE TH
5015 N CUMBERLAND AVE
NORRIDGE, IL 60706

14-08-203-017-1462
JHAYNE SANTUCCI
696 SEABROOK CT #202
ALTAMONTE SP, FL 32714

14-08-203-017-1463
EARL L BROWNLEE
5415 N SHERIDAN RD3701
CHICAGO, IL 60640

14-08-203-017-1464
LAURIE SHAMAN
5415 N SHERIDAN 3702
CHICAGO, IL 60640

14-08-203-017-1465
LIZA E AISEN
1204 HOHLFELDER RD
GLENCOE, IL 60022

14-08-203-017-1466
RONGGEN FU
5415 N SHERIDAN 3704
CHICAGO, IL 60640

14-08-203-017-1467
YU WANG
5415 N SHERIDAN RD3705
CHICAGO, IL 60640

14-08-203-017-1468
KEYVAN KAKOUEI
5415 N SHERIDAN 3706
CHICAGO, IL 60640

14-08-203-017-1469
ERNEST NISSEN
5415 N SHERIDAN 3707
CHICAGO, IL 60640

14-08-203-017-1470
TONY HAN
900 N DOVINGTON DR
HOFFMAN EST, IL 60169

14-08-203-017-1471
CARLOS E VARGAS
5415 SHERIDAN RD 4914
CHICAGO, IL 60640

14-08-203-017-1472
BRETT MULDOWNEY
5555 N SHERIDAN #1214
CHICAGO, IL 60640

14-08-203-017-1473
BRALIK MANNING
5415 N SHERIDAN 3711
CHICAGO, IL 60640

14-08-203-017-1474
CARL L RUSSO
875 N MICHIGAN #3612
CHICAGO, IL 60611

14-08-203-017-1475
KOLCHINSKY VADIM
5415 N SHERIDAN #3714
CHICAGO, IL 60640

14-08-203-017-1476
VINCE CMARKO
PO BOX 1872
HIGHLAND PK, IL 60035

14-08-203-017-1477
DUC VIET HO
4315 N SHERIDAN#3801
CHICAGO, IL 60613

14-08-203-017-1478
PETER M EPSTEIN
1695 SECOND ST
HIGHLAND PK, IL 60035

14-08-203-017-1479
THAO T LE
5415 N SHERIDAN RD3803
CHICAGO, IL 60640

14-08-203-017-1480
SOON H KO WON H KO
5415 N SHERIDAN #3804
CHICAGO, IL 60640

14-08-203-017-1481
ANDRZEJ DRYGAS
2053 CAMBRIA CT
NORTHBROOK, IL 60062

14-08-203-017-1482
MIKE GEORGIANA NOWAK
5415 SHERIDAN 3806
CHICAGO, IL 60640

14-08-203-017-1483
JOHN W MAHON MARY L
1201 S PRAIRIE1702/GU1
CHICAGO, IL 60605

14-08-203-017-1484
PAUL R JAIMES
5415 N SHERIDAN #3808
CHICAGO, IL 60640

14-08-203-017-1485
MARGARET M MURPHY
5415 N SHERIDAN RD
CHICAGO, IL 60640

14-08-203-017-1486
CHING JUNG TSAI
5415 N SHERIDAN RD
CHICAGO, IL 60640

14-08-203-017-1487
CHING JUNG TSAI
5415 N SHERIDAN RD
CHICAGO, IL 60640

14-08-203-017-1488
JANIS FELDMAN SINER
1111 WISCONSIN ST
GLENWOOD, IL 60425

14-08-203-017-1489
PARVANEH ABBASZADEH
1525 MONTEREY DR
GLENVIEW, IL 60026

14-08-203-017-1490
BOYKO T BANKOV
420 E WATERSIDE 711
CHICAGO, IL 60601

14-08-203-017-1491
LAWRENCE R HAMILTON
5415 N SHERIDAN 3901
CHICAGO, IL 60640

14-08-203-017-1492
LAWRENCE R HAMILTON
5415 N SHERIDAN 3901
CHICAGO, IL 60640

14-08-203-017-1493
ARTURO VIDAUURRI 3903
5415 N SHERIDAN RD
CHICAGO, IL 60640

14-08-203-017-1494
LOUELLA KRUEGER WARD
5415 N SHERIDAN 3904
CHICAGO, IL 60640

14-08-203-017-1495
GEORGE PAGANIS
5415 N SHERIDAN 3905
CHICAGO, IL 60640

14-08-203-017-1496
ROBERT LASKOV
5415 N SHERIDAN 3906
CHICAGO, IL 60640

14-08-203-017-1497
AVILLA LUCILA
5415 N SHERIDAN 3907
CHICAGO, IL 60640

14-08-203-017-1498
KENT A BRAVE
5415 N SHERIDAN 3908
CHICAGO, IL 60640

14-08-203-017-1499
SAM STEPHEN
5415 N SHERIDAN RD3909
CHICAGO, IL 60640

14-08-203-017-1500
XIAOMING GAO
13192 DUMBARTON ST
CARMEL, IN 46032

14-08-203-017-1501
CHIN HUI SU
301 REDWING DR
DEERFIELD, IL 60015

14-08-203-017-1502
KEVIN OROURKE
5415 N SHERIDAN RD
CHICAGO, IL 60640

14-08-203-017-1503
PAUL A MASCIOLA
5415 N SHERIDAN RD3914
CHICAGO, IL 60640

14-08-203-017-1504
MICHELLE LOK
5445 N SHERIDAN 2812
CHICAGO, IL 60640

14-08-203-017-1505
VINCENT CARLISLE
5415 N SHERIDAN #4001
CHICAGO, IL 60640

14-08-203-017-1506
ERIC C MARTIN
5415 N SHERIDAN 4002
CHICAGO, IL 60640

14-08-203-017-1507
SARAH CELL
5415 N SHERIDAN RD4003
CHICAGO, IL 60640

14-08-203-017-1508
JAMES J JARDINE AS TRU
5415 N SHERIDAN RD4004
CHICAGO, IL 60640

14-08-203-017-1509
SUSAN MORROW 4005
5414 N SHERIDAN RD
CHICAGO, IL 60640

14-08-203-017-1510
PARVANEH ABBASZADEH
1525 MONTEREY DR
GLENVIEW, IL 60026

14-08-203-017-1511
VLADIMIR ANTIC
5415 N SHERIDAN #4007
CHICAGO, IL 60640

14-08-203-017-1512
ARLENE B FAGEL 4008
5415 N SHERIDAN RD
CHICAGO, IL 60640

14-08-203-017-1513
STEPHANIE A GRAWE
5415 N SHERIDAN 4009
CHICAGO, IL 60640

14-08-203-017-1514
SCOTT R HAYWORTH
5415 N SHERIDAN RD4010
CHICAGO, IL 60640

14-08-203-017-1515
THOMAS DOUKAS
5415 N SHERIDAN 4011
CHICAGO, IL 60640

14-08-203-017-1516
ROBERT PIERCE
5415 N SHERIDAN RD4014
CHICAGO, IL 60640

14-08-203-017-1517
ROBERT E PIERCE REVOCA
5415 N SHERIDAN RD4014
CHICAGO, IL 60640

14-08-203-017-1518
VINCENT J DIFRUSCIO JR
5415 N SHERIDAN 4015
CHICAGO, IL 60640

14-08-203-017-1519
MATTHEW F TERRY
5415 N SHERIDAN RD4101
CHICAGO, IL 60640

14-08-203-017-1520
DONALD L YURATOVAC
5415 N SHERIDAN #4102
CHICAGO, IL 60640

14-08-203-017-1521
DREW DONALD CASTENSON
5415 N SHERIDAN 4103
CHICAGO, IL 60640

14-08-203-017-1522
B DEGLISE FAVRE
5415 N SHERIDAN #4104
CHICAGO, IL 60640

14-08-203-017-1523
AGNIESZKA A KELIAN
5415 N SHERIDAN#4105
CHICAGO, IL 60640

14-08-203-017-1524
ROBERT M SINGER
5415 N SHERIDAN 4106
CHICAGO, IL 60640

14-08-203-017-1525
ROBERT M SINGER
5415 N SHERIDAN 4107
CHICAGO, IL 60640

14-08-203-017-1526
LINDA S HEIMANSON
PO BOX 510293
PUNTA GORDA, FL 33951

14-08-203-017-1527
CHERYL L BOMBAY
5415 N SHERIDAN 4109
CHICAGO, IL 60640

14-08-203-017-1528
DAVID T PEISER
5415 N SHERIDAN 4110
CHICAGO, IL 60640

14-08-203-017-1529
OLIVER TUGEND
5415 N SHERIDAN RD
CHICAGO, IL 60640

14-08-203-017-1530
GIANNETOS GIANNETOS
1924 STRAFORD AVE
WESTCHESTER, IL 60154

14-08-203-017-1531
MARGARET BURNES
5415 N SHERIDAN RD4114
CHICAGO, IL 60640

14-08-203-017-1532
TAXPAYER OF
5415 N SHERIDAN #4115
CHICAGO, IL 60640

14-08-203-017-1533
DAVID G OSTROW TRUSTEE
5415 N SHERIDAN RD4201
CHICAGO, IL 60640

14-08-203-017-1534
TERRENCE J TRUAX
5412 N MAGNOLIA
CHICAGO, IL 60640

14-08-203-017-1535
TODD A PALMER
5415 N SHERIDAN 4203
CHICAGO, IL 60640

14-08-203-017-1536
ANTHONY J BALIO
411 WOOD DUCK DR
VONORE, TN 37885

14-08-203-017-1537
THE PATRICK J WOOLDRID
5415 N SHERIDAN 4205
CHICAGO, IL 60640

14-08-203-017-1538
PATRICK WOOLDRIDGE
5415 N SHERIDAN ROAD U
CHICAGO, IL 60640

14-08-203-017-1539
DIAZ VIOLETA
10015 BEVERLY DR 410
SKOKIE, IL 60076

14-08-203-017-1540
ALLISON E KANE
5415 N SHERIDAN RD4208
CHICAGO, IL 60640

14-08-203-017-1541
TAXPAYER OF
5415 N SHERIDAN 4209
CHICAGO, IL 60640

14-08-203-017-1542
PAUL E GROENINGER HI
5415 N SHERIDAN RD4210
CHICAGO, IL 60640

14-08-203-017-1543
PAUL E GROENINGER
5415 N SHERIDAN 4211
CHICAGO, IL 60640

14-08-203-017-1544
DANIEL J JONHNSTON JR
5415 N SHERIDAN #4501
CHICAGO, IL 60640

14-08-203-017-1545
MARTIN SAGANSKI
5415 N SHERIDAN RD4214
CHICAGO, IL 60640

14-08-203-017-1546
MICHAEL D WHITE
5415 N SHERIDAN RD
CHICAGO, IL 60640

14-08-203-017-1547
DR ALAN J WARD
5415 N SHERIDAN 4301
CHICAGO, IL 60640

14-08-203-017-1548
STANLEY KUKLA
12 HUBBELL COURT
BARRINGTON, IL 60010

14-08-203-017-1549
PATRICK PAPAGAYO
5415 N SHERIDAN 4303
CHICAGO, IL 60640

14-08-203-017-1550
OMAR F UDDIN
5415 N SHERIDAN RD4304
CHICAGO, IL 60640

14-08-203-017-1551
APMS LLC
PO BOX 490554
CHICAGO, IL 60649

14-08-203-017-1552
BETTY TERRY LUNDY
5415 N SHERIDAN #4306
CHICAGO, IL 60640

14-08-203-017-1553
KATARZYNA MODRZEJEWSKA
5415 N SHERIDAN 4307
CHICAGO, IL 60640

14-08-203-017-1554
DANIEL JOHNSTON
5415 N SHERIDAN #4501
CHICAGO, IL 60640

14-08-203-017-1555
ADAM SCHULTZ
5415 N SHERIDAN RD
CHICAGO, IL 60640

14-08-203-017-1556
ROSALIE C SUTCHER EST
2706 OVERHILL DR
PEKIN, IL 61554

14-08-203-017-1557
ESTATE OF SUTCHER
2706 OVERHILL DR
PEKIN, IL 61554

14-08-203-017-1558
JULIA VOLPE
2692 SUMMIT DR
GLENVIEW, IL 60025

14-08-203-017-1559
CAROL A DAVIS
5415 N SHERIDAN 4314
CHICAGO, IL 60640

14-08-203-017-1560
MOJGAN M TABATATABAEI
3180 N LAKE SHORE DR5B
CHICAGO, IL 60657

14-08-203-017-1561
KAZUYOSHI HINO
5415 N SHERIDAN 4401
CHICAGO, IL 60640

14-08-203-017-1562
MALEE CHOMPOO
5415 N SHERIDAN 4402
CHICAGO, IL 60640

14-08-203-017-1563
KAZUYOSKI HINO
5415 N SHERIDAN 4401
CHICAGO, IL 60640

14-08-203-017-1564
TOMISLAV MILANOVIC
5415 N SHERIDAN #4404
CHICAGO, IL 60640

14-08-203-017-1565
LYNNE SANDERMAN
5415 N SHERIDAN 4405
CHICAGO, IL 60640

14-08-203-017-1566
BETTY TERRY LUNDY
5415 N SHERIDAN #4306
CHICAGO, IL 60640

14-08-203-017-1567
BAT U BAYARSAIKHAN
5415 N SHERIDAN RD4407
CHICAGO, IL 60640

14-08-203-017-1568
AYDIN AYDINOGLU
5415 N SHERIDAN #4408
CHICAGO, IL 60640

14-08-203-017-1569
MARIA PUDELEK
5415 N SHERIDAN 4409
CHICAGO, IL 60640

14-08-203-017-1570
DEBRAH JEFFERSON
5415 N SHERIDAN #4411
CHICAGO, IL 60640

14-08-203-017-1571
TAXPAYER OF
5415 N SHERIDAN 4411
CHICAGO, IL 60640

14-08-203-017-1572
RYAN GROSS
5415 N SHERIDAN RD4412
CHICAGO, IL 60640

14-08-203-017-1573
JADWIGA H MORAWSKA
824 FAIRMONT CT
DES PLAINES, IL 60018

14-08-203-017-1574
SUNIL SITLA
3085 MIDDLEFIELD RD
PALO ALTO, CA 94306

14-08-203-017-1575
DANIEL JOHNSTON JR
5415 N SHERIDAN #4501
CHICAGO, IL 60640

14-08-203-017-1576
HERBERT HELLAUER
5218 W STRONG
CHICAGO, IL 60630

14-08-203-017-1577
T ALEXANDER
1865 TANGLEWOOD DR
GLENVIEW, IL 60025

14-08-203-017-1578
CHICAGO TITLE LAND T
4863 N REDWOOD DR
NORRIDGE, IL 60706

14-08-203-017-1579
CHRYSA J CZERNIAK
5415 N SHERIDAN 4505
CHICAGO, IL 60640

14-08-203-017-1580
LYUDMILA BALASHOVA
5415 N SHERIDAN 4506
CHICAGO, IL 60640

14-08-203-017-1581
LUDMILA CHERVONA
5415 N SHERIDAN 4507
CHICAGO, IL 60640

14-08-203-017-1582
PEGGY THOMPSON
717 N MICHIGAN AV
CHICAGO, IL 60611

14-08-203-017-1583
KALPANA CHAUDHARY
5415 N SHERIDAN #4509
CHICAGO, IL 60640

14-08-203-017-1584
DAVID ROY COHEA
5415 N SHERIDAN RD#4510
CHICAGO, IL 60640

14-08-203-017-1585
JAY JACK THOMAS MCKEON
5415 N SHERIDAN 4511
CHICAGO, IL 60640

14-08-203-017-1586
DAVID HANKUS
5415 N SHERIDAN 4512
CHICAGO, IL 60640

14-08-203-017-1587
L KEITH ROBERTS
5415 N SHERIDAN RD4514
CHICAGO, IL 60640

14-08-203-017-1588
MICHAEL G WECHELBERGER
3741 N CLIFTON AVE #2
CHICAGO, IL 60613

14-08-203-017-1589
ANGELA GOTTSCHALK
5415 N SHERIDAN 4601
CHICAGO, IL 60640

14-08-203-017-1590
IVA PAVICIC
5415 N SHERIDAN 4601
CHICAGO, IL 60640

14-08-203-017-1591
A GOTTSCHALK
5415 N SHERIDAN RD
CHICAGO, IL 60640

14-08-203-017-1592
RICHARD HOWELL
5415 N SHERIDA 4604
CHICAGO, IL 60640

14-08-203-017-1593
GEORGE C BEAN
5415 N SHERIDAN RD
CHICAGO, IL 60640

14-08-203-017-1594
ROBERT EDNA JEAN SHAMO
5415 N SHERIDAN #4606
CHICAGO, IL 60640

14-08-203-017-1595
TAXPAYER OF
5415 N SHERIDAN 4607
CHICAGO, IL 60640

14-08-203-017-1596
KENNETH A BUETTNER
28512 69TH PLACE
SALEM, WI 53168

14-08-203-017-1597
DANIELA O MICULA
14613 N 125TH AVE
EL MIRAGE, AZ 85335

14-08-203-017-1598
DALE MIGLIO
5415 N SHERIDAN RD4610
CHICAGO, IL 60640

14-08-203-017-1599
DALE MIGLIO
5415 N SHERIDAN RD4610
CHICAGO, IL 60640

14-08-203-017-1600
DALE MIGLIO
5415 N SHERIDAN RD4610
CHICAGO, IL 60640

14-08-203-017-1601
STEPHEN WEISS
5415 N SHERIDAN RD4614
CHICAGO, IL 60640

14-08-203-017-1602
NACHMAN BADONNA
5415 N SHERIDAN 4615
CHICAGO, IL 60640

14-08-203-017-1603
MONIQUE M FOUANT
5415 N SHERIDAN 4701
CHICAGO, IL 60640

14-08-203-017-1604
UMESHWAR P JOSHI
29 W031 WAGNER DR
WARRENVILLE, IL 60555

14-08-203-017-1605
ANDREY BESSONOV
23675 COLE ST
ELKHART, IN 46516

14-08-203-017-1606
FELIX AISEN
1204 HOLLFELDER
GLENCOE, IL 60022-1021

14-08-203-017-1607
ANNA A REWUCKI A K A A
5415 N SHERIDAN RD4705
CHICAGO, IL 60640

14-08-203-017-1608
TATIANA M MITROVIC
5415 N SHERIDAN 4706
CHICAGO, IL 60640

14-08-203-017-1609
TATIANA M MITROVIC
5415 N SHERIDAN 4707
CHICAGO, IL 60640

14-08-203-017-1610
PETER A CANTWELL AGENT
30 N LASALLE ST 2850
CHICAGO, IL 60602

14-08-203-017-1611
POLINA GIRSHMAN
5415 N SHERIDAN 4709
CHICAGO, IL 60640

14-08-203-017-1612
ROGER HEATON MOUGEY
5415 N SHERIDAN 4710
CHICAGO, IL 60640

14-08-203-017-1613
ROGER HEATON P MOUGEY
5415 N SHERIDAN 4711
CHICAGO, IL 60640

14-08-203-017-1614
ROBERT MARKLEY
3940 E TIMROD ST 169
TUCSON, AZ 85711

14-08-203-017-1615
ANDREW J SPENCER
5415 N SHERIDAN RD4714
CHICAGO, IL 60640

14-08-203-017-1616
TAMARA BASHKINA
5415 N SHERIDAN 4715
CHICAGO, IL 60640

14-08-203-017-1617
MOHAMMAD I ANJUM
5415 N SHERIDAN RD4801
CHICAGO, IL 60640

14-08-203-017-1618
WILL GREндаHL
5415 N SHERIDAN 4802
CHICAGO, IL 60640

14-08-203-017-1619
ARTURO VELAZQUEZ
5415 N SHERIDAN 5301
CHICAGO, IL 60640

14-08-203-017-1620
MARCIN J BODNIAK
5415 N SHERIDAN 4804
CHICAGO, IL 60640

14-08-203-017-1621
STEPHEN BLESSMAN
1211 S PRAIRIE AVE4301
CHICAGO, IL 60605

14-08-203-017-1622
PAT JONES BLESSMAN
1211 S PRAIRIE AVE4301
CHICAGO, IL 60605

14-08-203-017-1623
PATRI JONES BLESSMAN
1211 S PRAIRIE AVE4301
CHICAGO, IL 60605

14-08-203-017-1624
EDMOND THOMAS
5415 N SHERIDAN 4808
CHICAGO, IL 60640

14-08-203-017-1625
JASON CATES
448 W MEADOW AVENUE
LOMBARD, IL 60148

14-08-203-017-1626
JON BOTTORFF
5415 N SHERIDAN 4810
CHICAGO, IL 60640

14-08-203-017-1627
JON BOTTORFF
5415 N SHERIDAN 4811
CHICAGO, IL 60640

14-08-203-017-1628
GEORGICA DRAGNE
5415 N SHERIDAN 4812
CHICAGO, IL 60640

14-08-203-017-1629
GEORGE MONICA GAVRAN
5415 N SHERIDAN 4814
CHICAGO, IL 60640

14-08-203-017-1630
ANDREW C BAKER
5415 N SHERIDAN RD4815
CHICAGO, IL 60640

14-08-203-017-1631
MANDANA KHOSHNODI
5415 N SHERIDAN #4901
CHICAGO, IL 60640

14-08-203-017-1632
EUGENE HUDDLESTON
5415 N SHERIDAN RD4902
CHICAGO, IL 60640

14-08-203-017-1633
MANDANA KHOSHINODI
5415 N SHERIDAN #4901
CHICAGO, IL 60640

14-08-203-017-1634
APMS LLC
PO BOX 490554
CHICAGO, IL 60649

14-08-203-017-1635
TAXPAYER OF
5415 N SHERIDAN #4905
CHICAGO, IL 60640

14-08-203-017-1636
CTLTC 008002365449
10 S LASALLE ST #2750
CHICAGO, IL 60603

14-08-203-017-1637
N COLATOS R JORDAN
3430 N LAKESHORE DR19H
CHICAGO, IL 60657

14-08-203-017-1638
DOLORES ALVAREZ 4908
5415 N SHERIDAN RD
CHICAGO, IL 60640

14-08-203-017-1639
MARIA D PROHASKA
5415 N SHERIDAN RD4909
CHICAGO, IL 60640

14-08-203-017-1640
VASSIL CONST GIANNET
1924 STRATFORD AVE
WESTCHESTER, IL 60154

14-08-203-017-1641
DANIEL KWANG HAN
5415 N SHERIDAN 4911
CHICAGO, IL 60640

14-08-203-017-1642
PARVANEH ABBASZADEH
1525 MONTEREY DR
GLENVIEW, IL 60026

14-08-203-017-1643
CARLOS E VARGAS
5415 N SHERIDAN 4914
CHICAGO, IL 60640

14-08-203-017-1644
NR ASSOCIATES PT 4915
875 N MICHIGAN AV
CHICAGO, IL 60611

14-08-203-017-1645
ROD MALPASS
5415 N SHERIDAN 5001
CHICAGO, IL 60640

14-08-203-017-1646
SANDRA E GOLDBERG
5415 SHERIDAN RD 1809
CHICAGO, IL 60640

14-08-203-017-1647
JADWIGA MORAWSKA
824 FAIRMONT CT
DES PLAINES, IL 60018

14-08-203-017-1648
IOANNIS VALSAMAS 5004
5415 N SHERIDAN RD
CHICAGO, IL 60640

14-08-203-017-1649
SALLY PREISSIG
5415 N SHERIDAN RD 500
CHICAGO, IL 60640

14-08-203-017-1650
PREISSIG SALLY A
5415 N SHERIDAN 5006
CHICAGO, IL 60640

14-08-203-017-1651
M D BOGENHAGEN TTEE
1456 RIDGE
EVANSTON, IL 60201

14-08-203-017-1652
THE LIVING TRUST AGREE
5415 N SHERIDAN RD5008
CHICAGO, IL 60640

14-08-203-017-1653
ELAINE MOULTON
5415 N SHERIDAN 5009
CHICAGO, IL 60640

14-08-203-017-1654
JAVIER MORELOS
5415 N SHERIDAN RD5010
CHICAGO, IL 60640

14-08-203-017-1655
ILEO LOTT
5415 N SHERIDAN RD
CHICAGO, IL 60640

14-08-203-017-1656
CHARLES J DEGRANCE JR
5415 N SHERIDAN 5012
CHICAGO, IL 60640

14-08-203-017-1657
KEITH DUTTON
5415 N SHERIDAN 5014
CHICAGO, IL 60640

14-08-203-017-1658
PETER M EPSTEIN TRSTEE
1695 2ND STREET #303
HIGHLAND PK, IL 60035

14-08-203-017-1659
ELIZABETH A KENNEDY
5415 N SHERIDAN RD5101
CHICAGO, IL 60640

14-08-203-017-1660
ROBERT JARDINE 5102
5415 N SHERIDAN RD
CHICAGO, IL 60640

14-08-203-017-1661
RIKKE VOGNSEN
3816 N MARSHFIELD AV
CHICAGO, IL 60613

14-08-203-017-1662
BENONI GREC
5415 N SHERIDAN 5104
CHICAGO, IL 60640

14-08-203-017-1663
TAXPAYER OF
5415 N SHERIDAN 5105
CHICAGO, IL 60640

14-08-203-017-1664
HASSAN YAMIN
5415 N SHERIDAN 5106
CHICAGO, IL 60640

14-08-203-017-1665
CHRISTINE MILEWSKI
4049 WEXFORD CR SO
RICHFIELD, WI 53076

14-08-203-017-1666
DANIEL SALCEDO 5108
5145 N SHERIDAN RD
CHICAGO, IL 60640

14-08-203-017-1667
ELLEN C DISCH
5415 N SHERIDAN RD5109
CHICAGO, IL 60640

14-08-203-017-1668
WLODZIMIERZ KONDEUSZ
4252 N MOBILE
CHICAGO, IL 60634

14-08-203-017-1669
P J NOEL J S FIZER
5415 N SHERIDAN #5111
CHICAGO, IL 60640

14-08-203-017-1670
ZOE B ALI
5415 N SHERIDAN RD5112
CHICAGO, IL 60640

14-08-203-017-1671
CJA MANAGEMENT LLC
5415 N SHERIDAN ROAD
CHICAGO, IL 60640

14-08-203-017-1672
APMS LLC
PO BOX 490554
CHICAGO, IL 60649

14-08-203-017-1673
JOHN CURRAN
5415 N SHERIDAN 5201
CHICAGO, IL 60640

14-08-203-017-1674
MARK A PENCKOFER
444 UVEDALE CT
RIVERSIDE, IL 60546

14-08-203-017-1675
MIN SUH
5415 N SHERIDAN #5203
CHICAGO, IL 60640

14-08-203-017-1676
PABLO MICHALEWICZ
5415 N SHERIDAN 5204
CHICAGO, IL 60640

14-08-203-017-1677
JANUSZ BARBARA SOBEC
1103 RANDVILLE DR
PALATINE, IL 60074

14-08-203-017-1678
MEHRSHID TOOSI
5415 N SHERIDAN #5206
CHICAGO, IL 60640

14-08-203-017-1679
DANIEL J JOHNSTON
5415 N SHERIDAN #4501
CHICAGO, IL 60640

14-08-203-017-1680
M WOODS S ARKENBERG
3132 N HARDING AVE
CHICAGO, IL 60618

14-08-203-017-1681
HUBERT A BANASIUK
5415 N SHERIDAN 5209
CHICAGO, IL 60640

14-08-203-017-1682
MARY BORELLI PROVIDE
10 S LA SALLE ST#29
CHICAGO, IL 60603

14-08-203-017-1683
THOMAS R BELL
204 OAKDENE DR
BARRINGTON, IL 60010

14-08-203-017-1684
GEL NOVOGRODER PT5212
875 N MICHIGAN AV
CHICAGO, IL 60611

14-08-203-017-1685
DANIEL F WILLIAMS
5415 N SHERIDAN RD5214
CHICAGO, IL 60640

14-08-203-017-1686
KEVIN M DONNELLY 5215
5415 N SHERIDAN RD
CHICAGO, IL 60640

14-08-203-017-1687
ARTHUR VELAZQUEZ
5415 N SHERIDAN 5301
CHICAGO, IL 60640

14-08-203-017-1688
GREGORY B BARTELL
5415 N SHERIDAN RD 5302
CHICAGO, IL 60640

14-08-203-017-1689
MICHAEL PARISH
5415 N SHERIDAN #5303
CHICAGO, IL 60640

14-08-203-017-1690
ARTURAS GERIKAS
5415 N SHERIDAN
CHICAGO, IL 60640

14-08-203-017-1691
PETER M EPSTEIN TR
1695 SECOND ST 303
HIGHLAND PK, IL 60035

14-08-203-017-1692
ROLANDO CURINGTON
PO BOX 1817
CALUMET CITY, IL 60409

14-08-203-017-1693
JACQUELINE CURINGTON
716 ROYAL DUBLIN LANE
DYER, IN 46311

14-08-203-017-1694
ROLANDO CURINGTON
PO BOX 1817
CALUMET CITY, IL 60409

14-08-203-017-1695
TIMOTHY J SHEEHY
5415 N SHERIDAN 5308
CHICAGO, IL 60640

14-08-203-017-1696
ANTONIOS AGOUSTAKIS
5415 N SHERIDAN RD5310
CHICAGO, IL 60640

14-08-203-017-1697
D WARTOWSKI
5415 N SHERIDAN RD5311
CHICAGO, IL 60640

14-08-203-017-1698
GARY VOGEL
5415 N SHERIDAN 5312
CHICAGO, IL 60640

14-08-203-017-1699
PETER M EPSTEIN TR
1695 2ND ST #303
HIGHLAND PK, IL 60035

14-08-203-017-1700
PAUL VARVARA
5415 N SHERIDAN 5315
CHICAGO, IL 60640

14-08-203-017-1701
MICHAEL PARRIE
5415 N SHERIDAN #5401
CHICAGO, IL 60640

14-08-203-017-1702
RICHARD KAMARCHEVAKUL
5415 N SHERIDAN #5402
CHICAGO, IL 60640

14-08-203-017-1703
FLAVIA LAMBERGHINI
2062 N MILWAUKEE AVE
CHICAGO, IL 60647

14-08-203-017-1704
NEWNA LLC
17111 BISCAYNE BLVD701
AVENTURA, FL 33160

14-08-203-017-1705
NEWNA LLC
17111 BISCAYNE BLVD
NORTH MIAMI, FL 33160

14-08-203-017-1706
MAGHSOOD ABBASZADEH
1525 MONTEREY DR
GLENVIEW, IL 60026

14-08-203-017-1707
MAGHSOOD ABBASZADEH
1525 MONTEREY DR
GLENVIEW, IL 60026

14-08-203-017-1708
ERIK BUTKA 5408
5415 N SHERIDAN
CHICAGO, IL 60640

14-08-203-017-1709
MARK FELTY
5415 N SHERIDAN#5409
CHICAGO, IL 60640

14-08-203-017-1710
B BHATT
5415 N SHERIDAN 5410
CHICAGO, IL 60640

14-08-203-017-1711
BHUPENDRA T BHATT
5415 N SHERIDAN 5411
CHICAGO, IL 60640

14-08-203-017-1712
LIANNE ANDERSON
24 NORBLOOM
NORMAL, IL 61761

14-08-203-017-1713
ROBERT LONG
5415 N SHERIDAN RD5414
CHICAGO, IL 60640

14-08-203-017-1714
MR MRS BHATT
5415 N SHERIDAN
CHICAGO, IL 60640

14-08-203-017-1715
SAPPHIREHILL
1658 N MILWAUK 1004501
CHICAGO, IL 60647

14-08-203-017-1716
DANIEL J LAZUR
5415 N SHERIDAN RD5502
CHICAGO, IL 60640

14-08-203-017-1717
ANNA PASZTOR
21 E CHESTNUT 18D
CHICAGO, IL 60611

14-08-203-017-1718
LAWRENCE E NELSON
9804 S 52ND AVE
OAK LAWN, IL 60453

14-08-203-017-1719
CORNELIUS WATSON
5415 N SHERIDAN 5505
CHICAGO, IL 60640

14-08-203-017-1720
MAHMOOD HUSSAIN
5415 N SHERIDAN RD5506
CHICAGO, IL 60640

14-08-203-017-1721
DANIEL J JOHNSTON
5415 N SHERIDAN #4501
CHICAGO, IL 60640

14-08-203-017-1722
INEZ BRITO
175 MAPLE AV1B
WESTBURY, NY 11590

14-08-203-017-1723
JEFFREY B MORRIS
5415 N SHERIDAN RD5509
CHICAGO, IL 60640

14-08-203-017-1724
DOUGLAS BOGENHAGEN TTE
1456 RIDGE AVENUE
EVANSTON, IL 60201

14-08-203-017-1725
NANCY SMITH LEDVINA
5415 N SHERIDAN #5511
CHICAGO, IL 60640

14-08-203-017-1726
NANCY LEDVINA
5415 N SHERIDAN 5512
CHICAGO, IL 60640

14-08-203-017-1727
SHIRLEY MONTALBO
107 WOODLET LANE
BOLINGBROOK, IL 60490

14-08-203-017-1728
KRZYSTZTOF D CIASTON
5415 N SHERIDAN RD5515
CHICAGO, IL 60640

14-08-203-017-1729
LETTUCE ENTERTAIN YOU
5419 N SHERIDAN C1
CHICAGO, IL 60640

14-08-203-017-1730
LETTUCE ENTERTAIN YOU
5419 N SHERIDAN RD #2C
CHICAGO, IL 60640

14-08-203-017-1731
BETTY TERRY LUNDY
5415 N SHERIDAN #4306
CHICAGO, IL 60640

14-08-203-017-1732
LETTUCE ENTERTAIN YOU
5419 N SHERIDAN RD
CHICAGO, IL 60640

14-08-203-017-1733
LETTUCE ENTERTAIN YOU
5419 N SHERIDAN RD 5C
CHICAGO, IL 60640

14-08-203-017-1734
SHIRLEY A ROY MDSC
2064 W PRATT BLVD
CHICAGO, IL 60645

14-08-203-017-1735
PARK TOWER
5415 N SHERIDAN RD 7C
CHICAGO, IL 60640

14-08-203-017-1736
LETTUCE ENTERTAIN YOU
5419 N SHERIDAN RD
CHICAGO, IL 60640

14-08-203-017-1737
LETTUCE ENTERTAIN YOU
5419 N SHERIDAN RD
CHICAGO, IL 60640

14-08-203-017-1738
LETTUCE ENTERTAIN YOU
5419 N SHERIDAN RD
CHICAGO, IL 60640

14-08-203-017-1739
BN OWNER FINANCING INC
420 WINSTON LN
DEERFIELD, IL 60015

14-08-203-017-1740
LETTUCE ENTERTAIN YOU
5419 N SHERIDAN ROAD
CHICAGO, IL 60640

14-08-203-017-1741
OLYMPIASHERIDAN RD LLC
5419 N SHERIDAN RD#113
CHICAGO, IL 60640

14-08-203-017-1742
PARK TOWER CONDO ASSOC
5415 SHERIDAN RD 107
CHICAGO, IL 60640

14-08-203-017-1743
PARK TOWER CONDO ASSOC
5415 N SHERIDAN #107
CHICAGO, IL 60640

14-08-203-017-1744
JONATHANS VENTURE
5419 N SHERIDAN RD
CHICAGO, IL 60640

14-08-203-017-1745
SALLY PREISSIG
5415 N SHERIDAN RD 500
CHICAGO, IL 60640

14-08-203-017-1746
MARTHA A. MILLS
5415 N SHERIDAN RD2811
CHICAGO, IL 60640

14-08-203-017-1747
BETTY TERRY LUNDY
5415 N SHERIDAN #4306
CHICAGO, IL 60640

14-08-205-015-0000
PINES OF EDGEWATER I
350 W HUBBARD #500
CHICAGO, IL 60654

14-08-205-016-0000
PINES OD EDGEWATER I
350 W HUBBARD ST
CHICAGO, IL 60654

14-08-205-017-0000
PINES OF EDGEWATER II
350 W HUBBARD ST #500
CHICAGO, IL 60654

14-08-205-018-0000
MIRSAD CUBIC
7524 TRIPP AVE
SKOKIE, IL 60076

14-08-205-023-0000
TAXPAYER OF
5420 N KENMORE AV
CHICAGO, IL 60640

14-08-205-026-1001
ALEXANDER KOENADI
836 W FULLERTON AV #4E
CHICAGO, IL 60614

14-08-205-026-1002
PAUL VIVIAN PHAM
838 S ADA
CHICAGO, IL 60607

14-08-205-026-1003
ALEXANDER KOENADI
836 W FULLERTON AV #4E
CHICAGO, IL 60614

14-08-205-026-1004
JENNIFER SAXTON
15361 S MALLARD LN
HOMER GLEN, IL 60491

14-08-205-026-1005
BENJAMIN MICHAEL MISSE
5402 N KENMORE AVE#2W
CHICAGO, IL 60640

14-08-205-026-1006
NASATIR FAMILY PARTNER
5455 N GLENWOOD AVE#3
CHICAGO, IL 60640

14-08-205-026-1007
ANNARICA S MCNELLIS
5404 N KENMORE #1
CHICAGO, IL 60640

14-08-205-026-1008
JACQUELINE VAN CLEAVE
840 RIDGELAND ST
CHEYENNE, WY 82009

14-08-205-026-1009
KRISTIN BOYCE
5404 N KENMORE #3
CHICAGO, IL 60640

14-08-205-026-1010
NORA RAYMOND FERRELL
5406 N KENMORE UNIT 1
CHICAGO, IL 60640

14-08-205-026-1011
LUIS GONZALEZ
5406 N KENMORE AVE #2
CHICAGO, IL 60640

14-08-205-026-1012
AHMED CONSTABLE
5406 N KENMORE AVE#3S
CHICAGO, IL 60640

14-08-205-026-1013
TERRY CRISWELL
5408 N KENMORE AVE #1
CHICAGO, IL 60640

14-08-205-026-1014
LLC KENMORE VENTURES
5402 -12 KENMORE
CHICAGO, IL 60640

14-08-205-026-1015
KENNETH J LASSUS
5408 N KENMORE AVE 3N
CHICAGO, IL 60640

14-08-205-026-1016
GARRETT W BROWN
5410 N KENMORE AVE#1
CHICAGO, IL 60640

14-08-205-026-1017
DEBORAH MOLDOVER
5410 N KENMORE AVE#2
CHICAGO, IL 60640

14-08-205-026-1018
AARON CHAMBERLAIN
5410 N KENMORE AVE #3
CHICAGO, IL 60640

14-08-205-026-1019
FLORA BONFANTI
19 WILLIAM ST APT 3H
MOUNT VERNON, NY 10552

14-08-205-026-1020
LLC KENMORE VENTURES
5402 -12 KENMORE
CHICAGO, IL 60640

14-08-205-026-1021
LAUREN ROSENTHAL
1781 W ALTGELD ST H
CHICAGO, IL 60614

14-08-205-026-1022
HARRY S XENIAS
5415 N SHERIDAN RD#607
CHICAGO, IL 60640

14-08-205-026-1023
NASATIR FAMILY PARTNER
5455 N GLENWOOD AVE#3
CHICAGO, IL 60640

14-08-205-026-1024
MARIO PEREZ
5412 N KENMORE AVE #3E
CHICAGO, IL 60640

14-08-205-026-1025
MILENA STEFANOVICH
6170 N KEATING AVE
CHICAGO, IL 60646

14-08-205-026-1026
LISA MARCH
947 NEIPSIC RD
GLASTONBURY, CT 60332

14-08-205-026-1027
MARC A CARLSON
5412 N KENMORE G
CHICAGO, IL 60640

14-08-205-026-1028
LLC KENMORE VENTURES
5402 -12 KENMORE
CHICAGO, IL 60640

14-08-206-004-0000
PINES OF EDGEWATER I
350 W HUBBARD ST
CHICAGO, IL 60654

14-08-206-005-0000
PINES OF EDGEWATER I
350 W HUBBARD ST
CHICAGO, IL 60654

14-08-206-006-0000
D R WINDLE 5433
1918 W LELAND
CHICAGO, IL 60640

14-08-206-007-0000
PINES OF EDGEWATER II
350 W HUBBARD ST #500
CHICAGO, IL 60654

14-08-206-008-0000
PINES OF EDGEWATER II
350 W HUBBARD ST #500
CHICAGO, IL 60654

14-08-206-009-0000
5417 KENMORE LLC
3215 W FULLERTON
CHICAGO, IL 60647

14-08-206-013-0000
5445 EDGEWATER PLAZA
5445 N SHERIDAN RD
CHICAGO, IL 60640

14-08-206-014-0000
TAXPAYER OF
5442 N SHERIDAN RD
CHICAGO, IL 60640

14-08-206-015-0000
BLUEWATER GROUP INC
1228 EMERSON ST UNIT 5
EVANSTON, IL 60201

14-08-206-022-0000
FMC MANGEMENT LLC
1016 W BALMORAL AVE
CHICAGO, IL 60640

14-08-206-024-1001
STEPHEN BALL
5455 N KENMORE AVE 1N
CHICAGO, IL 60640

14-08-206-024-1002
MATTHEW J FLEMING
5453 N KENMORE U1S
CHICAGO, IL 60640

14-08-206-024-1003
LESLIE C EVERETT
5455 N KENMORE 1N
CHICAGO, IL 60640

14-08-206-024-1004
LISA LEEHEER
1023 W CATALPA 1E
CHICAGO, IL 60640

14-08-206-024-1005
JAMES PATRICK MARTIN
6306 PARK LN
DALLAS, TX 75225

14-08-206-024-1006
JOHN S SAGOS
5455 N KENMORE
CHICAGO, IL 60640

14-08-206-024-1007
MITCHELL MAY
1013 W CATALPA AVE
CHICAGO, IL 60640

14-08-206-024-1008
JERRY MARCOCCIA
5453 N KENMORE
CHICAGO, IL 60640

14-08-206-024-1009
JONATHAN H COLE
5455 N KENMORE AVE 3N
CHICAGO, IL 60640

14-08-206-024-1010
STEPHEN KIENZLE
1023 W CATALPA#3E
CHICAGO, IL 60640

14-08-206-026-1001
CARL WOLF B J SOCHON
5445 N KENMORE 1N
CHICAGO, IL 60640

14-08-206-026-1002
ERIC LIPE
5445 N KENMORE 15
CHICAGO, IL 60640

14-08-206-026-1003
JOHN IAN MCNEILL
5445 N KENMORE #2N
CHICAGO, IL 60640

14-08-206-026-1004
VADZIM AUSIANOVICH
5445 N KENMORE AVE 2S
CHICAGO, IL 60640

14-08-206-026-1005
CHRISTOPHER HERMAN
5445 N KENMORE 3N
CHICAGO, IL 60640

14-08-206-026-1006
MATTHEW TROEMNER
5445 N KENMORE AVE#3S
CHICAGO, IL 60640

14-08-206-028-1001
STEVEN MICHAEL BEAVER
5451 N KENMORE AVE#2
CHICAGO, IL 60640

14-08-206-028-1002
ROCHELLE GRIMBAU
5451 N KENMORE
CHICAGO, IL 60640

14-08-206-028-1003
STEVEN M BEAVER
5451 N KENMORE #2
CHICAGO, IL 60640

14-08-206-028-1004
JAMES E KEUP
5451 N KENMORE
CHICAGO, IL 60640

14-08-206-030-1001
ANDRES SHANNON VALENCI
5400 N SHERIDAN RD#201
CHICAGO, IL 60640

14-08-206-030-1002
ALAN DWYER
5733 N SHERIDAN RD 26C
CHICAGO, IL 60660

14-08-206-030-1003
BINAYA R SHRESTHA
5400 N SHERIDAN RD#203
CHICAGO, IL 60640

14-08-206-030-1004
SHANE E WILDERMUTH
5400 N SHERIDAN #204
CHICAGO, IL 60640

14-08-206-030-1005
PHAN DAO MINH TRUONG
4233 RIVERMARK PKWY
SANTA CLARA, CA 95054

14-08-206-030-1006
ALAN CERVENKA
5400 N SHERIDAN #206
CHICAGO, IL 60640

14-08-206-030-1007
KETAN NIMISHA SANGHA
5400 N SHERIDAN 207
CHICAGO, IL 60640

14-08-206-030-1008
R UNABIA
5400 N SHERIDAN 208
CHICAGO, IL 60640

14-08-206-030-1009
NICHOLAS SULA
5400 N SHERIDAN RD 209
CHICAGO, IL 60640

14-08-206-030-1010
DANIEL Y BADO 210
5400 N SHERIDAN RD
CHICAGO, IL 60640

14-08-206-030-1011
DAL B SHRESTHA
5400 N SHERIDAN AVE 21
CHICAGO, IL 60640

14-08-206-030-1012
ERICA L REDDICK
5400 N SHERIDAN RD 212
CHICAGO, IL 60640

14-08-206-030-1013
JUN ESUERTE
5400 N SHERIDAN RD 301
CHICAGO, IL 60640

14-08-206-030-1014
MEGAN INGERSOLL
5400 N SHERIDAN RD 302
CHICAGO, IL 60640

14-08-206-030-1015
CHRISTOPHER SULLIVAN
5400 N SHERIDAN RD 303
CHICAGO, IL 60640

14-08-206-030-1016
ROLAND JONES
5400 N SHERIDAN RD 304
CHICAGO, IL 60640

14-08-206-030-1017
HIRALAL UPADHYAY
5400 N SHERIDAN RD 305
CHICAGO, IL 60640

14-08-206-030-1018
JESSICA SMEDICK
5400 N SHERIDAN RD 306
CHICAGO, IL 60640

14-08-206-030-1019
KENJAR HASAN
5400 N SHERIDAN RD 307
CHICAGO, IL 60640

14-08-206-030-1020
DRAGICA GARVANOVA
5400 N SHERIDAN RD 308
CHICAGO, IL 60640

14-08-206-030-1021
JACK J ADRIAN
5400 N SHERIDAN RD 309
CHICAGO, IL 60640

14-08-206-030-1022
MEAGEN LAUREN HUGEL
5400 N SHERIDAN 310
CHICAGO, IL 60640

14-08-206-030-1023
BRIDGET G BRENNAN
5400 N SHERIDAN RD 311
CHICAGO, IL 60640

14-08-206-030-1024
ROSE PERSKY
5400 N SHERIDAN RD 312
CHICAGO, IL 60640

14-08-206-030-1025
CHARU GULIANI
5420 N SHERIDAN RD 405
CHICAGO, IL 60640

14-08-206-030-1026
SANGEETA KUMAR
5400 N SHERIDAN #402
CHICAGO, IL 60640

14-08-206-030-1027
DANIEL BADO
5400 N SHERIDAN RD#403
CHICAGO, IL 60640

14-08-206-030-1028
VIVIAN KIM TOLIVER
5400 N SHERIDAN 404
CHICAGO, IL 60640

14-08-206-030-1029
MAUREEN WHITE
5400 N SHERIDAN 405
CHICAGO, IL 60640

14-08-206-030-1030
DINESH PRADHAN
5400 N SHERIDAN #406
CHICAGO, IL 60640

14-08-206-030-1031
TYLER W LEIGHTON
5400 N SHERIDAN 407
CHICAGO, IL 60640

14-08-206-030-1032
STEVE WILLIAMSON
5400 N SHERIDAN RD#408
CHICAGO, IL 60640

14-08-206-030-1033
PAUL SICILIAN
5400 N SHERIDAN RD#409
CHICAGO, IL 60640

14-08-206-030-1034
J PATTON S GARVIN
5400 N SHERIDAN RD 410
CHICAGO, IL 60640

14-08-206-030-1035
EMILIA HOME
5400 N SHERIDAN RD
CHICAGO, IL 60640

14-08-206-030-1036
REHAB ASSOCIATES V
5400 N SHERIDAN RD#412
CHICAGO, IL 60640

14-08-206-030-1037
ILEANA DURKA501
5400 N SHERIDAN RD
CHICAGO, IL 60640

14-08-206-030-1038
VENKATESWARAN GANESAN
5400 N SHERIDAN 502
CHICAGO, IL 60640

14-08-206-030-1039
RAMINDER DUA
6914 LATROBE AVE
SKOKIE, IL 60077

14-08-206-030-1040
STEPHANIE ARNO
5400 N SHERIDAN RD 504
CHICAGO, IL 60640

14-08-206-030-1041
CAITLIN S TULLY
5400 SHERIDAN RD #505
CHICAGO, IL 60640

14-08-206-030-1042
MICHAEL J BURKE
5400 N SHERIDAN #506
CHICAGO, IL 60640

14-08-206-030-1043
EMMA MCCORMICK
9152 SOUTH FRANCISCO
EVERGREEN PK, IL 60805

14-08-206-030-1044
YOUNG AH GOO
5400 N SHERIDAN RD 508
CHICAGO, IL 60640

14-08-206-030-1045
D BADO E M DUGA
5400 N SHERIDAN RD 210
CHICAGO, IL 60640

14-08-206-030-1046
ROSITA CHAN
5400 N SHERIDAN RD 510
CHICAGO, IL 60640

14-08-206-030-1047
THI DANG
5400 N SHERIDAN RD#511
CHICAGO, IL 60640

14-08-206-030-1048
KYEONG SOOK PARK
5400 SHERIDAN 512
CHICAGO, IL 60640

14-08-206-030-1049
DILAVAR KARATAS
5420 N SHERIDAN 201
CHICAGO, IL 60640

14-08-206-030-1050
ANDREW C LETSON
5420 N SHERIDAN RD 301
CHICAGO, IL 60640

14-08-206-030-1051
GLORIA IKEJI
5420 N SHERIDAN RD#401
CHICAGO, IL 60640

14-08-206-030-1052
DENISE RAINES
5420 N SHERIDAN #501
CHICAGO, IL 60640

14-08-206-030-1053
MICHAEL HAMPTON
5420 N SHERIDAN 202
CHICAGO, IL 60640

14-08-206-030-1054
MARIA CONSUELO GARCIA
5420 N SHERIDAN #302
CHICAGO, IL 60640

14-08-206-030-1055
R H ENTICHEVA KOSTOVA
5420 N SHERIDAN RD#402
CHICAGO, IL 60640

14-08-206-030-1056
MARIA LOURDES F MAITEM
5420 N SHERIDAN RD 502
CHICAGO, IL 60640

14-08-206-030-1057
YASMIN M CRAWFORD
5420 N SHERIDAN RD#203
CHICAGO, IL 60640

14-08-206-030-1058
KAZJEZ PROPERTIES LLP
2983 FOXMOOR DRIVE
MONTGOMERY, IL 60538

14-08-206-030-1059
KELLY BRIAN WALKNER AS
5420 N SHERIDAN RD#403
CHICAGO, IL 60640

14-08-206-030-1060
JEFF DICKERSON
5420 N SHERIDAN 503
CHICAGO, IL 60640

14-08-206-030-1061
PATRICIA A ROSE
5420 N SHERIDAN RD 204
CHICAGO, IL 60640

14-08-206-030-1062
MOHAMED RAHAMAN
5420 N SHERIDAN RD 304
CHICAGO, IL 60640

14-08-206-030-1063
BLANCA SUNAY
5420 N SHERIDAN RD 404
CHICAGO, IL 60640

14-08-206-030-1064
CHRISTINA OGUNBOWALE
5420 N SHERIDAN RD 504
CHICAGO, IL 60640

14-08-206-030-1065
SONIA A RUIZ
141 S BIRCHWOOD DR
NAPERVILLE, IL 60540

14-08-206-030-1066
ANTISH ALLECK
5420 N SHERIDAN RD 305
CHICAGO, IL 60640

14-08-206-030-1067
ARULRAJ SUGUNAKUMAR
5420 N SHERIDAN RD 405
CHICAGO, IL 60640

14-08-206-030-1068
JITENDRA B RANA
5420 N SHERIDAN RD 505
CHICAGO, IL 60640

14-08-206-030-1069
ROBERT SZABO
5420 N SHERIDAN #206
CHICAGO, IL 60640

14-08-206-030-1070
SHARIQ HEMANI
5420 N SHERIDAN RD 306
CHICAGO, IL 60640

14-08-206-030-1071
AKSHAY VIJAYAGANESH
5420 N SHERIDAN RD#406
CHICAGO, IL 60640

14-08-206-030-1072
VALARIE BURNS
5420 N SHERIDAN 506
CHICAGO, IL 60640

14-08-206-030-1073
DIPEN GALA
5420 N SHERIDAN #207
CHICAGO, IL 60640

14-08-206-030-1074
BULENT B AGAR
5817 W WILSON AVE
CHICAGO, IL 60630

14-08-206-030-1075
SHANA YEHL
5320 N SHERIDAN ROAD
CHICAGO, IL 60640

14-08-206-030-1076
ARMIE A PAEZ
5420 N SHERIDAN RD 507
CHICAGO, IL 60640

14-08-206-030-1077
LAZARRUS P SANCHEZ
5420 N SHERIDAN RD 208
CHICAGO, IL 60640

14-08-206-030-1078
SHAFIQ HEMANI
5400 -20 N SHERIDAN
CHICAGO, IL 60640

14-08-206-030-1079
MING MAC
5420 N SHERIDAN 408
CHICAGO, IL 60640

14-08-206-030-1080
GUADALUPE PANFILO MA
5420 N SHERIDAN RD 508
CHICAGO, IL 60640

14-08-206-031-1001
ELFEGA GOMEZ
5430 N SHERIDAN RD 301
CHICAGO, IL 60640

14-08-206-031-1002
SANDRA YOUNAN NOT INDI
5430 N SHERIDAN RD#302
CHICAGO, IL 60640

14-08-206-031-1003
T MCCUIRE T HACKETT
2440 N LAKEVIEW #11C
CHICAGO, IL 60614

14-08-206-031-1004
JISOO CHON
5430 N SHERIDAN #304
CHICAGO, IL 60640

14-08-206-031-1005
JOHN DEMOS
5430 N SHERIDAN #305
CHICAGO, IL 60640

14-08-206-031-1006
C BERTSTEIN
5430 N SHERIDAN 306
CHICAGO, IL 60640

14-08-206-031-1007
PILAR PELAYO
5430 N SHERIDAN #307
CHICAGO, IL 60640

14-08-206-031-1008
KEVIN P TURNER
5430 N SHERIDAN RD 308
CHICAGO, IL 60640

14-08-206-031-1009
JOHN B COURTNEY
5430 N SHERIDAN RD 401
CHICAGO, IL 60640

14-08-206-031-1010
BLUEWATER GROUP INC
5430 N SHERIDAN #402
CHICAGO, IL 60640

14-08-206-031-1011
PETER HUSSEY
1311 GRAND AVE
SAN DIEGO, CA 92109

14-08-206-031-1012
PASCALE LOZANO
5430 N SHERIDAN #404
CHICAGO, IL 60640

14-08-206-031-1013
BRANDON HERMINIA CHASE
5430 N SHERIDAN #405
CHICAGO, IL 60640

14-08-206-031-1014
CHARLES ANDREW DAUGHER
5430 N SHERIDAN RD#406
CHICAGO, IL 60640

14-08-206-031-1015
STEPHEN KOMONYTSKY
5430 N SHERIDAN RD 407
CHICAGO, IL 60640

14-08-206-031-1016
IRA JEFFREY KATZMAN
5430 N SHERIDAN RD#408
CHICAGO, IL 60640

14-08-206-031-1017
DANIEL S CALLAHAN
5430 N SHERIDAN RD 501
CHICAGO, IL 60640

14-08-206-031-1018
ROBERT JACOB RUSTMAN &
5430 N SHERIDAN RD#502
CHICAGO, IL 60640

14-08-206-031-1019
JOSEPHINE M FALSO
1004 PINNACLE CT
MCDONALD, PA 15057

14-08-206-031-1020
JENNIFER ZANNELLI
5430 N SHERIDAN RD#504
CHICAGO, IL 60640

14-08-206-031-1021
PETER HUSSEY
1311 GRAND AVE
SAN DIEGO, CA 92109

14-08-206-031-1022
DON WIENER
3850 N CLAREMONT AV
CHICAGO, IL 60618

14-08-206-031-1023
BLUEWATER GROUP INC
814 N FRANKLIN ST #301
CHICAGO, IL 60610

14-08-206-031-1024
CYNTHIA NIEMYJSKI
5430 N SHERIDAN #508
CHICAGO, IL 60640

14-08-206-031-1025
DEYAN KARASTOVANOV
5430 N SHERIDAN RD 601
CHICAGO, IL 60640

14-08-206-031-1026
ROBERT GROSKI
5430 N SHERIDAN
CHICAGO, IL 60640

14-08-206-031-1027
CHARLES K PIET
337 BASSWOOD DR
NORTHBROOK, IL 60062

14-08-206-031-1028
PETER RADLOWSKI
5430 N SHERIDAN RD#604
CHICAGO, IL 60640

14-08-206-031-1029
CHENG FAN CHEN SHEN
6523 N LINCOLN AVE
LINCOLNWOOD, IL 60712

14-08-206-031-1030
FRANK AREVALO
5430 N SHERIDAN RD 606
CHICAGO, IL 60640

14-08-206-031-1031
R SOBAK M BULAK
5430 N SHERIDAN RD 607
CHICAGO, IL 60640

14-08-206-031-1032
TROY WILLIAM RAEDER
5430 SHERIDAN RD
CHICAGO, IL 60640

14-08-206-031-1033
GREGG SHEPPELMAN
5430 N SHERIDAN RD#701
CHICAGO, IL 60640

14-08-206-031-1034
RIKKI MALHOTRA
5430 N SHERIDAN RD#702
CHICAGO, IL 60640

14-08-206-031-1035
SUMILAN MUKHERJEE
3910 N FREEMONT UNIT9
CHICAGO, IL 60613

14-08-206-031-1036
AFZALI NASIR GUARDIANS
1235 N LOOP WEST #205
HOUSTON, TX 77008

14-08-206-031-1037
CHRISTOPHER R MACDONAL
5430 N SHERIDAN RD#705
CHICAGO, IL 60640

14-08-206-031-1038
PMP REVOCABLE TRUST
4170 N MARINE DR 23L
CHICAGO, IL 60613

14-08-206-031-1039
ROHIT BHAGYA
5430 N SHERIDAN RD#707
CHICAGO, IL 60640

14-08-206-031-1040
DANIEL T PAUL
116 NEW MONTGOMERY 620
S FRANCISCO, CA 94105

14-08-206-031-1041
ANNA KOUZNETSOVA
5430 N SHERIDAN RD#801
CHICAGO, IL 60640

14-08-206-031-1042
MOHAMMAD F KARIM
5430 N SHERIDAN RD#802
CHICAGO, IL 60640

14-08-206-031-1043
DANIEL OLSEN
5430 N SHERIDAN 803
CHICAGO, IL 60640

14-08-206-031-1044
CARRIE M TEMKIN TRUSTE
5430 N SHERIDAN RD#804
CHICAGO, IL 60640

14-08-206-031-1045
TAXPAYER OF UNIT 805
5430 N SHERIDAN
CHICAGO, IL 60640

14-08-206-031-1046
R F BAKER D W RUFF
5430 N SHERIDAN RD 806
CHICAGO, IL 60640

14-08-206-031-1047
XIAOYIN CAO
5430 N SHERIDAN RD#807
CHICAGO, IL 60640

14-08-206-031-1048
WOJCIECH PALMOWSKI
5430 N SHERIDAN RD
CHICAGO, IL 60640

14-08-206-031-1049
CARRIE M TEMKIN TRUSTE
5430 N SHERIDAN RD#804
CHICAGO, IL 60640

14-08-206-031-1050
JENNIFER ZANNELLI
5430 N SHERIDAN RD#504
CHICAGO, IL 60640

14-08-206-031-1051
PMP REVOCABLE TRUST
4170 N MARINE DR 23L
CHICAGO, IL 60613

14-08-206-031-1052
GREGG SHEPPELMAN
5430 N SHERIDAN RD#701
CHICAGO, IL 60640

14-08-206-031-1053
ELFEGA GOMEZ
5430 N SHERIDAN RD 301
CHICAGO, IL 60640

14-08-206-031-1054
ELFEGA GOMEZ
5430 N SHERIDAN RD 301
CHICAGO, IL 60640

14-08-206-031-1055
D CALLAHAN J LANE
5430 N SHERIDAN RD 501
CHICAGO, IL 60640

14-08-206-031-1056
D CALLAHAN J LANE
5430 N SHERIDAN RD 501
CHICAGO, IL 60640

14-08-206-031-1057
DON WIENER
3850 N CLAREMONT AV
CHICAGO, IL 60618

14-08-206-031-1058
ROBERT JACOB RUSTMAN
5430 N SHERIDAN RD#502
CHICAGO, IL 60640

14-08-206-031-1059
BLUEWATER GROUP INC
5430 N SHERIDAN RD#402
CHICAGO, IL 60640

14-08-206-031-1060
STEPHEN KOMONYTSKY
5430 N SHERIDAN RD 407
CHICAGO, IL 60640

14-08-206-031-1061
CHENG FAN CHEN SHEN
6523 N LINCOLN AVE
LINCOLNWOOD, IL 60712

14-08-206-031-1062
KEVIN P TURNER
5430 N SHERIDAN RD 308
CHICAGO, IL 60640

14-08-206-031-1063
HARDING CARBONE INC
1235 N LOOP W #205
HOUSTON, TX 77008

14-08-206-031-1064
TAXPAYER OF
5430 N SHERIDAN RD
CHICAGO, IL 60640

14-08-206-031-1065
ROHIT BHAGYA
5430 N SHERIDAN RD#707
CHICAGO, IL 60640

14-08-206-031-1066
ROHIT BHAGYA
5430 N SHERIDAN RD#707
CHICAGO, IL 60640

14-08-206-031-1067
OYUNTUNGALAG SEREETER
5601 N SHERIDAN RD#11D
CHICAGO, IL 60660

14-08-206-031-1068
BLUEWATER GROUP INC
814 N FRANKLIN ST 301
CHICAGO, IL 60610

14-08-206-031-1069
IRA JEFFREY KATZMAN
5430 N SHERIDAN RD#408
CHICAGO, IL 60640

14-08-206-031-1070
CYNTHIA NIEMYJSKI
5430 N SHERIDAN RD 508
CHICAGO, IL 60640

14-08-206-031-1071
ROBERT JACOB RUSTMAN
5430 N SHERIDAN RD#503
CHICAGO, IL 60640

14-08-206-031-1072
PETER HUSSEY
1311 GRAND AVE
SAN DIEGO, CA 92109

14-08-206-031-1073
PETER RADLOWSKI
5430 N SHERIDAN RD#604
CHICAGO, IL 60640

14-08-206-031-1074
DEYAN KARASTOVANOV
5430 N SHERIDAN RD 601
CHICAGO, IL 60640

14-08-206-031-1075
DEYAN KARASTOVANOV
5430 N SHERIDAN RD 601
CHICAGO, IL 60640

14-08-206-031-1076
CHARLES PIET
337 BASSWOOD DR
NORTHBROOK, IL 60062

14-08-206-031-1077
JOHANN STEFNIS
5430 N SHERIDAN RD #707
CHICAGO, IL 60640

14-08-206-031-1078
ANNA KOUZNETSOVA
5430 N SHERIDAN RD#801
CHICAGO, IL 60640

14-08-206-031-1079
MOHAMMAD F KARIM
5430 N SHERIDAN RD#802
CHICAGO, IL 60640

14-08-206-031-1080
TAXPAYER OF
5430 N SHERIDAN RD
CHICAGO, IL 60640

14-08-206-031-1081
TAXPAYER OF
5430 N SHERIDAN RD
CHICAGO, IL 60640

14-08-206-031-1082
T MCGUIRE T HACKETT
2440 N LAKEVIEW 11C
CHICAGO, IL 60614

14-08-206-031-1083
XIAOYIN CAO
5430 N SHERIDAN RD#807
CHICAGO, IL 60640

14-08-206-031-1084
XIAOYIN CAO
5430 N SHERIDAN RD#807
CHICAGO, IL 60640

14-08-206-031-1085
TAXPAYER OF
5430 N SHERIDAN
CHICAGO, IL 60640

14-08-206-031-1086
JISOO CHON P37
5430 N SHERIDAN #304
CHICAGO, IL 60640

14-08-206-031-1087
WOJCIECH PALMOWSKI
5430 N SHERIDAN RD
CHICAGO, IL 60640

14-08-206-031-1088
CHARLES ANDREW DAUGHER
5430 N SHERIDAN RD#406
CHICAGO, IL 60640

14-08-206-031-1089
TAXPAYER OF
5430 N SHERIDAN RD
CHICAGO, IL 60640

14-08-206-031-1090
TAXPAYER OF
5430 N SHERIDAN RD
CHICAGO, IL 60640

14-08-206-031-1091
DANIEL T PAUL
116 NEW MONTGOMERY 620
S FRANCISCO, CA 94105

14-08-206-031-1092
SANDRA YOUNAN NOT INDI
5430 N SHERIDAN RD#302
CHICAGO, IL 60640

14-08-206-031-1093
JOSEPHINE M FALSO
1004 PINNACLE CT
MCDONALD, PA 15057

14-08-206-031-1094
DALIEL OLSON
5430 N SHERIDAN 803
CHICAGO, IL 60640

14-08-206-031-1095
PETER HUSSEY
1311 GRAND AVE
SAN DIEGO, CA 92109

14-08-206-031-1096
C BERTSTEIN
5430 N SHERIDAN 306
CHICAGO, IL 60640

14-08-206-031-1097
JOHN DEMOS
5430 N SHERIDAN #305
CHICAGO, IL 60640

14-08-206-031-1098
TROY WILLIAM RAEDER
5430 SHERIDAN RD
CHICAGO, IL 60640

14-08-206-031-1099
PASCALE LOZANO
5430 N SHERIDAN #404
CHICAGO, IL 60640

14-08-206-031-1100
ROSANNA CONSOLE
5430 N SHERIDAN RD 806
CHICAGO, IL 60640

14-08-206-031-1101
BLUEWATER GROUP INC
1228 EMERSON ST #508
EVANSTON, IL 60201

14-08-206-031-1102
INC BLUEWATER GROUP
5430 N. SHERIDAN
CHICAGO, IL 60640

14-08-206-031-1103
INC BLUEWATER GROUP
5430 N. SHERIDAN
CHICAGO, IL 60640

14-08-206-031-1104
RICHARD SOBAK P54
5430 N SHERIDAN RD 607
CHICAGO, IL 60640

14-08-206-031-1105
MICHAEL R BULAK
5430 N SHERIDAN RD#607
CHICAGO, IL 60640

14-08-206-031-1106
JOHN B COURTNEY
5430 N SHERIDAN RD 401
CHICAGO, IL 60640

14-08-206-031-1107
CHRISTOPHER R MACDONAL
5430 N SHERIDAN RD#705
CHICAGO, IL 60640

14-08-206-031-1108
JAMES F NEIDINGER
625 EXMOOR ROAD
KENILWORTH, IL 60043

14-08-206-031-1109
MICHAEL PRIEVE
5430 N SHERIDAN #405
CHICAGO, IL 60640

14-08-206-031-1110
FRANK AREVALO
5430 N SHERIDAN RD 606
CHICAGO, IL 60640

14-08-206-031-1111
RF BAKER DW RUFF
5430 N SHERIDAN RD 806
CHICAGO, IL 60640

14-08-206-031-1112
R NIHLEAN 5430 P 51
5433 N KENMORE AVE OFC
CHICAGO, IL 60640

14-08-206-031-1113
PILAR PELAYO
5430 N SHERIDAN #307
CHICAGO, IL 60640

14-08-206-031-1114
PILAR PELAYO
5430 N SHERIDAN #307
CHICAGO, IL 60640

14-08-201-018-1001
WYNSTONE COURT CONDOMINIUM
C/O PRESIDENT REBECCA LUZADDER
1048 W CATALPA
CHICAGO, IL 60640

14-08-202-017-1001
5510 SHERIDAN ROAD CONDOMINIUM
C/O PRESIDENT TODD BAISCH
5510 N SHERIDAN #15B
CHICAGO, IL 60640

14-08-203-015-1001
5445 EDGEWATER PLAZA
CONDOMINIUM ASSOCIATION
C/O PRESIDENT BARRY LEVINE
5445 N. SHERIDAN, UNIT 2302
CHICAGO, IL 60640

14-08-203-016-1001
5455 EDGEWATER PLAZA CONDOMINIUM
ASSOCIATION
C/O PRESIDENT RANDY KLIPSTEIN
5455 N. SHERIDAN #3206
CHICAGO, IL 60640

14-08-203-017-1001
PARK TOWER CONDOMINIUM
C/O PRESIDENT MICHAEL PARRIE
5415 N. SHERIDAN RD. #5401
CHICAGO, IL 60640

14-08-205-026-1001
KENMORE CONDOMINIUMS
C/O PRESIDENT MARY JO SMALL
19222 104TH AVENUE
MOKENA, IL 60448

14-08-206-030-1001
5400-5420 N. SHERIDAN ROAD
CONDOMINIUM
C/O PRESIDENT MAUREEN WHITE, UNIT
405
CHICAGO, IL 60640

14-08-206-031-1001
5430 NORTH SHERIDAN CONDOMINIUM
ASSOCIATION
C/O ROBERT RUSTMAN
5430 N. SHERIDAN, UNIT 502
CHICAGO, IL 60640

**CITY OF CHICAGO
ECONOMIC DISCLOSURE STATEMENT
AND AFFIDAVIT**

SECTION I -- GENERAL INFORMATION

A. Legal name of the Disclosing Party submitting this EDS. Include d/b/a/ if applicable:

5440 Sheridan Property Owner LLC

Check ONE of the following three boxes:

Indicate whether the Disclosing Party submitting this EDS is:

1. the Applicant

OR

2. a legal entity currently holding, or anticipated to hold within six months after City action on the contract, transaction or other undertaking to which this EDS pertains (referred to below as the "Matter"), a direct or indirect interest in excess of 7.5% in the Applicant. State the Applicant's legal name: _____

OR

3. a legal entity with a direct or indirect right of control of the Applicant (see Section II(B)(1))
State the legal name of the entity in which the Disclosing Party holds a right of control:

B. Business address of the Disclosing Party: 1020 W Lawrence Ave, Suite 300, Chicago, IL 60640

C. Telephone: 312-506-3225 Fax: 312-216-0718 Email: gepping@cedarst.com

D. Name of contact person: Griffin Epping

E. Federal Employer Identification No. (if you have one): 84-2953055

F. Brief description of the Matter to which this EDS pertains. (Include project number and location of property, if applicable):

Variation, Special Use, and Lakefront Protection application for property generally located at 5440 N. Sheridan.

G. Which City agency or department is requesting this EDS? Zoning: Dept of Planning & Development

If the Matter is a contract being handled by the City's Department of Procurement Services, please complete the following:

Specification # _____ and Contract # _____

SECTION II -- DISCLOSURE OF OWNERSHIP INTERESTS

A. NATURE OF THE DISCLOSING PARTY

1. Indicate the nature of the Disclosing Party:

- Person
- Publicly registered business corporation
- Privately held business corporation
- Sole proprietorship
- General partnership
- Limited partnership
- Trust
- Limited liability company
- Limited liability partnership
- Joint venture
- Not-for-profit corporation
(Is the not-for-profit corporation also a 501(c)(3))?
 Yes No
- Other (please specify)

2. For legal entities, the state (or foreign country) of incorporation or organization, if applicable:

Delaware

3. For legal entities not organized in the State of Illinois: Has the organization registered to do business in the State of Illinois as a foreign entity?

- Yes No Organized in Illinois

B. IF THE DISCLOSING PARTY IS A LEGAL ENTITY:

1. List below the full names and titles, if applicable, of: (i) all executive officers and all directors of the entity; (ii) **for not-for-profit corporations**, all members, if any, which are legal entities (if there are no such members, write "no members which are legal entities"); (iii) **for trusts, estates or other similar entities**, the trustee, executor, administrator, or similarly situated party; (iv) **for general or limited partnerships, limited liability companies, limited liability partnerships or joint ventures**, each general partner, managing member, manager or any other person or legal entity that directly or indirectly controls the day-to-day management of the Applicant.

NOTE: Each legal entity listed below must submit an EDS on its own behalf.

Name	Title
5440 Sheridan Manager LLC	Manager

2. Please provide the following information concerning each person or legal entity having a direct or indirect, current or prospective (i.e. within 6 months after City action) beneficial interest (including ownership) in excess of 7.5% of the Applicant. Examples of such an interest include shares in a corporation, partnership interest in a partnership or joint venture, interest of a member or manager in a

limited liability company, or interest of a beneficiary of a trust, estate or other similar entity. If none, state "None."

NOTE: Each legal entity listed below may be required to submit an EDS on its own behalf.

Name	Business Address	Percentage Interest in the Applicant
Sheridan 5440 HoldCo LLC	1020 W Lawrence Ave, Suite 300, Chicago, IL 60640	100%

SECTION III -- INCOME OR COMPENSATION TO, OR OWNERSHIP BY, CITY ELECTED OFFICIALS

Has the Disclosing Party provided any income or compensation to any City elected official during the 12-month period preceding the date of this EDS? Yes No

Does the Disclosing Party reasonably expect to provide any income or compensation to any City elected official during the 12-month period following the date of this EDS? Yes No

If "yes" to either of the above, please identify below the name(s) of such City elected official(s) and describe such income or compensation:

Does any City elected official or, to the best of the Disclosing Party's knowledge after reasonable inquiry, any City elected official's spouse or domestic partner, have a financial interest (as defined in Chapter 2-156 of the Municipal Code of Chicago ("MCC")) in the Disclosing Party?

Yes No

If "yes," please identify below the name(s) of such City elected official(s) and/or spouse(s)/domestic partner(s) and describe the financial interest(s).

SECTION IV -- DISCLOSURE OF SUBCONTRACTORS AND OTHER RETAINED PARTIES

The Disclosing Party must disclose the name and business address of each subcontractor, attorney, lobbyist (as defined in MCC Chapter 2-156), accountant, consultant and any other person or entity whom the Disclosing Party has retained or expects to retain in connection with the Matter, as well as the nature of the relationship, and the total amount of the fees paid or estimated to be paid. The Disclosing Party is not required to disclose employees who are paid solely through the Disclosing Party's regular payroll. If the Disclosing Party is uncertain whether a disclosure is required under this Section, the Disclosing Party must either ask the City whether disclosure is required or make the disclosure.

Name (indicate whether retained or anticipated to be retained)	Business Address	Relationship to Disclosing Party (subcontractor, attorney, lobbyist, etc.)	Fees (indicate whether paid or estimated.) NOTE: "hourly rate" or "t.b.d." is not an acceptable response.
DLA Piper LLP (US) (retained)		444 W. Lake, Ste. 900, Chicago, IL 60606	Attorney \$30,000 (est.)
Method Development (anticipated to be retained)		1020 W. Lawrence, Chicago, Ste. 300 IL 60640	General Contractor \$685,000 (est.)
Booth Hansen Ltd. (anticipated to be retained)		333 S. Des Plaines, #100 Chicago, IL 60661	Architect \$525,000 (est.) <input type="checkbox"/>

(Add sheets if necessary)

Check here if the Disclosing Party has not retained, nor expects to retain, any such persons or entities.

SECTION V -- CERTIFICATIONS

A. COURT-ORDERED CHILD SUPPORT COMPLIANCE

Under MCC Section 2-92-415, substantial owners of business entities that contract with the City must remain in compliance with their child support obligations throughout the contract's term.

Has any person who directly or indirectly owns 10% or more of the Disclosing Party been declared in arrearage on any child support obligations by any Illinois court of competent jurisdiction?

Yes No No person directly or indirectly owns 10% or more of the Disclosing Party.

If "Yes," has the person entered into a court-approved agreement for payment of all support owed and is the person in compliance with that agreement?

Yes No

B. FURTHER CERTIFICATIONS

1. [This paragraph 1 applies only if the Matter is a contract being handled by the City's Department of Procurement Services.] In the 5-year period preceding the date of this EDS, neither the Disclosing Party nor any Affiliated Entity [see definition in (5) below] has engaged, in connection with the performance of any public contract, the services of an integrity monitor, independent private sector inspector general, or integrity compliance consultant (i.e., an individual or entity with legal, auditing, investigative, or other similar skills, designated by a public agency to help the agency monitor the activity of specified agency vendors as well as help the vendors reform their business practices so they can be considered for agency contracts in the future, or continue with a contract in progress).

2. The Disclosing Party and its Affiliated Entities are not delinquent in the payment of any fine, fee, tax or other source of indebtedness owed to the City of Chicago, including, but not limited to, water and sewer charges, license fees, parking tickets, property taxes and sales taxes, nor is the Disclosing Party delinquent in the payment of any tax administered by the Illinois Department of Revenue.

3. The Disclosing Party and, if the Disclosing Party is a legal entity, all of those persons or entities identified in Section II(B)(1) of this EDS:

- a. are not presently debarred, suspended, proposed for debarment, declared ineligible or voluntarily excluded from any transactions by any federal, state or local unit of government;
- b. have not, during the 5 years before the date of this EDS, been convicted of a criminal offense, adjudged guilty, or had a civil judgment rendered against them in connection with: obtaining, attempting to obtain, or performing a public (federal, state or local) transaction or contract under a public transaction; a violation of federal or state antitrust statutes; fraud; embezzlement; theft; forgery; bribery; falsification or destruction of records; making false statements; or receiving stolen property;
- c. are not presently indicted for, or criminally or civilly charged by, a governmental entity (federal, state or local) with committing any of the offenses set forth in subparagraph (b) above;
- d. have not, during the 5 years before the date of this EDS, had one or more public transactions (federal, state or local) terminated for cause or default; and
- e. have not, during the 5 years before the date of this EDS, been convicted, adjudged guilty, or found liable in a civil proceeding, or in any criminal or civil action, including actions concerning environmental violations, instituted by the City or by the federal government, any state, or any other unit of local government.

4. The Disclosing Party understands and shall comply with the applicable requirements of MCC Chapters 2-56 (Inspector General) and 2-156 (Governmental Ethics).

5. Certifications (5), (6) and (7) concern:

- the Disclosing Party;
- any "Contractor" (meaning any contractor or subcontractor used by the Disclosing Party in connection with the Matter, including but not limited to all persons or legal entities disclosed under Section IV, "Disclosure of Subcontractors and Other Retained Parties");
- any "Affiliated Entity" (meaning a person or entity that, directly or indirectly: controls the Disclosing Party, is controlled by the Disclosing Party, or is, with the Disclosing Party, under common control of another person or entity). Indicia of control include, without limitation: interlocking management or ownership; identity of interests among family members, shared facilities and equipment; common use of employees; or organization of a business entity following the ineligibility of a business entity to do business with federal or state or local government, including the City, using substantially the same management, ownership, or principals as the ineligible entity. With respect to Contractors, the term Affiliated Entity means a person or entity that directly or indirectly controls the Contractor, is controlled by it, or, with the Contractor, is under common control of another person or entity;
- any responsible official of the Disclosing Party, any Contractor or any Affiliated Entity or any other official, agent or employee of the Disclosing Party, any Contractor or any Affiliated Entity, acting pursuant to the direction or authorization of a responsible official of the Disclosing Party, any Contractor or any Affiliated Entity (collectively "Agents").

Neither the Disclosing Party, nor any Contractor, nor any Affiliated Entity of either the Disclosing Party or any Contractor, nor any Agents have, during the 5 years before the date of this EDS, or, with respect to a Contractor, an Affiliated Entity, or an Affiliated Entity of a Contractor during the 5 years before the date of such Contractor's or Affiliated Entity's contract or engagement in connection with the Matter:

- a. bribed or attempted to bribe, or been convicted or adjudged guilty of bribery or attempting to bribe, a public officer or employee of the City, the State of Illinois, or any agency of the federal government or of any state or local government in the United States of America, in that officer's or employee's official capacity;
 - b. agreed or colluded with other bidders or prospective bidders, or been a party to any such agreement, or been convicted or adjudged guilty of agreement or collusion among bidders or prospective bidders, in restraint of freedom of competition by agreement to bid a fixed price or otherwise; or
 - c. made an admission of such conduct described in subparagraph (a) or (b) above that is a matter of record, but have not been prosecuted for such conduct; or
 - d. violated the provisions referenced in MCC Subsection 2-92-320(a)(4)(Contracts Requiring a Base Wage); (a)(5)(Debarment Regulations); or (a)(6)(Minimum Wage Ordinance).
6. Neither the Disclosing Party, nor any Affiliated Entity or Contractor, or any of their employees, officials, agents or partners, is barred from contracting with any unit of state or local government as a result of engaging in or being convicted of (1) bid-rigging in violation of 720 ILCS 5/33E-3; (2) bid-rotating in violation of 720 ILCS 5/33E-4; or (3) any similar offense of any state or of the United States of America that contains the same elements as the offense of bid-rigging or bid-rotating.
7. Neither the Disclosing Party nor any Affiliated Entity is listed on a Sanctions List maintained by the United States Department of Commerce, State, or Treasury, or any successor federal agency.
8. [FOR APPLICANT ONLY] (i) Neither the Applicant nor any "controlling person" [see MCC Chapter 1-23, Article I for applicability and defined terms] of the Applicant is currently indicted or charged with, or has admitted guilt of, or has ever been convicted of, or placed under supervision for, any criminal offense involving actual, attempted, or conspiracy to commit bribery, theft, fraud, forgery, perjury, dishonesty or deceit against an officer or employee of the City or any "sister agency"; and (ii) the Applicant understands and acknowledges that compliance with Article I is a continuing requirement for doing business with the City. NOTE: If MCC Chapter 1-23, Article I applies to the Applicant, that Article's permanent compliance timeframe supersedes 5-year compliance timeframes in this Section V.
9. [FOR APPLICANT ONLY] The Applicant and its Affiliated Entities will not use, nor permit their subcontractors to use, any facility listed as having an active exclusion by the U.S. EPA on the federal System for Award Management ("SAM").
10. [FOR APPLICANT ONLY] The Applicant will obtain from any contractors/subcontractors hired or to be hired in connection with the Matter certifications equal in form and substance to those in Certifications (2) and (9) above and will not, without the prior written consent of the City, use any such

contractor/subcontractor that does not provide such certifications or that the Applicant has reason to believe has not provided or cannot provide truthful certifications.

11. If the Disclosing Party is unable to certify to any of the above statements in this Part B (Further Certifications), the Disclosing Party must explain below:

N/A

If the letters "NA," the word "None," or no response appears on the lines above, it will be conclusively presumed that the Disclosing Party certified to the above statements.

12. To the best of the Disclosing Party's knowledge after reasonable inquiry, the following is a complete list of all current employees of the Disclosing Party who were, at any time during the 12-month period preceding the date of this EDS, an employee, or elected or appointed official, of the City of Chicago (if none, indicate with "N/A" or "none").

N/A

13. To the best of the Disclosing Party's knowledge after reasonable inquiry, the following is a complete list of all gifts that the Disclosing Party has given or caused to be given, at any time during the 12-month period preceding the execution date of this EDS, to an employee, or elected or appointed official, of the City of Chicago. For purposes of this statement, a "gift" does not include: (i) anything made generally available to City employees or to the general public, or (ii) food or drink provided in the course of official City business and having a retail value of less than \$25 per recipient, or (iii) a political contribution otherwise duly reported as required by law (if none, indicate with "N/A" or "none"). As to any gift listed below, please also list the name of the City recipient.

N/A

C. CERTIFICATION OF STATUS AS FINANCIAL INSTITUTION

1. The Disclosing Party certifies that the Disclosing Party (check one)
[] is [x] is not

a "financial institution" as defined in MCC Section 2-32-455(b).

2. If the Disclosing Party IS a financial institution, then the Disclosing Party pledges:

"We are not and will not become a predatory lender as defined in MCC Chapter 2-32. We further pledge that none of our affiliates is, and none of them will become, a predatory lender as defined in MCC Chapter 2-32. We understand that becoming a predatory lender or becoming an affiliate of a predatory lender may result in the loss of the privilege of doing business with the City."

If the Disclosing Party is unable to make this pledge because it or any of its affiliates (as defined in MCC Section 2-32-455(b)) is a predatory lender within the meaning of MCC Chapter 2-32, explain here (attach additional pages if necessary):

If the letters "NA," the word "None," or no response appears on the lines above, it will be conclusively presumed that the Disclosing Party certified to the above statements.

D. CERTIFICATION REGARDING FINANCIAL INTEREST IN CITY BUSINESS

Any words or terms defined in MCC Chapter 2-156 have the same meanings if used in this Part D.

1. In accordance with MCC Section 2-156-110: To the best of the Disclosing Party's knowledge after reasonable inquiry, does any official or employee of the City have a financial interest in his or her own name or in the name of any other person or entity in the Matter?

Yes No

NOTE: If you checked "Yes" to Item D(1), proceed to Items D(2) and D(3). If you checked "No" to Item D(1), skip Items D(2) and D(3) and proceed to Part E.

2. Unless sold pursuant to a process of competitive bidding, or otherwise permitted, no City elected official or employee shall have a financial interest in his or her own name or in the name of any other person or entity in the purchase of any property that (i) belongs to the City, or (ii) is sold for taxes or assessments, or (iii) is sold by virtue of legal process at the suit of the City (collectively, "City Property Sale"). Compensation for property taken pursuant to the City's eminent domain power does not constitute a financial interest within the meaning of this Part D.

Does the Matter involve a City Property Sale?

Yes No

3. If you checked "Yes" to Item D(1), provide the names and business addresses of the City officials or employees having such financial interest and identify the nature of the financial interest:

Name	Business Address	Nature of Financial Interest
_____	_____	_____
_____	_____	_____
_____	_____	_____

4. The Disclosing Party further certifies that no prohibited financial interest in the Matter will be acquired by any City official or employee.

E. CERTIFICATION REGARDING SLAVERY ERA BUSINESS

Please check either (1) or (2) below. If the Disclosing Party checks (2), the Disclosing Party must disclose below or in an attachment to this EDS all information required by (2). Failure to comply with these disclosure requirements may make any contract entered into with the City in connection with the Matter voidable by the City.

X 1. The Disclosing Party verifies that the Disclosing Party has searched any and all records of the Disclosing Party and any and all predecessor entities regarding records of investments or profits from slavery or slaveholder insurance policies during the slavery era (including insurance policies issued to slaveholders that provided coverage for damage to or injury or death of their slaves), and the Disclosing Party has found no such records.

2. The Disclosing Party verifies that, as a result of conducting the search in step (1) above, the Disclosing Party has found records of investments or profits from slavery or slaveholder insurance policies. The Disclosing Party verifies that the following constitutes full disclosure of all such records, including the names of any and all slaves or slaveholders described in those records:

SECTION VI -- CERTIFICATIONS FOR FEDERALLY FUNDED MATTERS

NOTE: If the Matter is federally funded, complete this Section VI. If the Matter is not federally funded, proceed to Section VII. For purposes of this Section VI, tax credits allocated by the City and proceeds of debt obligations of the City are not federal funding.

A. CERTIFICATION REGARDING LOBBYING

1. List below the names of all persons or entities registered under the federal Lobbying Disclosure Act of 1995, as amended, who have made lobbying contacts on behalf of the Disclosing Party with respect to the Matter: (Add sheets if necessary):

N/A

(If no explanation appears or begins on the lines above, or if the letters "NA" or if the word "None" appear, it will be conclusively presumed that the Disclosing Party means that NO persons or entities registered under the Lobbying Disclosure Act of 1995, as amended, have made lobbying contacts on behalf of the Disclosing Party with respect to the Matter.)

2. The Disclosing Party has not spent and will not expend any federally appropriated funds to pay any person or entity listed in paragraph A(1) above for his or her lobbying activities or to pay any person or entity to influence or attempt to influence an officer or employee of any agency, as defined by applicable federal law, a member of Congress, an officer or employee of Congress, or an employee

of a member of Congress, in connection with the award of any federally funded contract, making any federally funded grant or loan, entering into any cooperative agreement, or to extend, continue, renew, amend, or modify any federally funded contract, grant, loan, or cooperative agreement.

3. The Disclosing Party will submit an updated certification at the end of each calendar quarter in which there occurs any event that materially affects the accuracy of the statements and information set forth in paragraphs A(1) and A(2) above.

4. The Disclosing Party certifies that either: (i) it is not an organization described in section 501(c)(4) of the Internal Revenue Code of 1986; or (ii) it is an organization described in section 501(c)(4) of the Internal Revenue Code of 1986 but has not engaged and will not engage in "Lobbying Activities," as that term is defined in the Lobbying Disclosure Act of 1995, as amended.

5. If the Disclosing Party is the Applicant, the Disclosing Party must obtain certifications equal in form and substance to paragraphs A(1) through A(4) above from all subcontractors before it awards any subcontract and the Disclosing Party must maintain all such subcontractors' certifications for the duration of the Matter and must make such certifications promptly available to the City upon request.

B. CERTIFICATION REGARDING EQUAL EMPLOYMENT OPPORTUNITY

If the Matter is federally funded, federal regulations require the Applicant and all proposed subcontractors to submit the following information with their bids or in writing at the outset of negotiations.

Is the Disclosing Party the Applicant? Not Applicable
 Yes No

If "Yes," answer the three questions below:

1. Have you developed and do you have on file affirmative action programs pursuant to applicable federal regulations? (See 41 CFR Part 60-2.)
 Yes No

2. Have you filed with the Joint Reporting Committee, the Director of the Office of Federal Contract Compliance Programs, or the Equal Employment Opportunity Commission all reports due under the applicable filing requirements?
 Yes No Reports not required

3. Have you participated in any previous contracts or subcontracts subject to the equal opportunity clause?
 Yes No

If you checked "No" to question (1) or (2) above, please provide an explanation:

SECTION VII -- FURTHER ACKNOWLEDGMENTS AND CERTIFICATION

The Disclosing Party understands and agrees that:

A. The certifications, disclosures, and acknowledgments contained in this EDS will become part of any contract or other agreement between the Applicant and the City in connection with the Matter, whether procurement, City assistance, or other City action, and are material inducements to the City's execution of any contract or taking other action with respect to the Matter. The Disclosing Party understands that it must comply with all statutes, ordinances, and regulations on which this EDS is based.

B. The City's Governmental Ethics Ordinance, MCC Chapter 2-156, imposes certain duties and obligations on persons or entities seeking City contracts, work, business, or transactions. The full text of this ordinance and a training program is available on line at www.cityofchicago.org/Ethics, and may also be obtained from the City's Board of Ethics, 740 N. Sedgwick St., Suite 500, Chicago, IL 60610, (312) 744-9660. The Disclosing Party must comply fully with this ordinance.

C. If the City determines that any information provided in this EDS is false, incomplete or inaccurate, any contract or other agreement in connection with which it is submitted may be rescinded or be void or voidable, and the City may pursue any remedies under the contract or agreement (if not rescinded or void), at law, or in equity, including terminating the Disclosing Party's participation in the Matter and/or declining to allow the Disclosing Party to participate in other City transactions. Remedies at law for a false statement of material fact may include incarceration and an award to the City of treble damages.

D. It is the City's policy to make this document available to the public on its Internet site and/or upon request. Some or all of the information provided in, and appended to, this EDS may be made publicly available on the Internet, in response to a Freedom of Information Act request, or otherwise. By completing and signing this EDS, the Disclosing Party waives and releases any possible rights or claims which it may have against the City in connection with the public release of information contained in this EDS and also authorizes the City to verify the accuracy of any information submitted in this EDS.

E. The information provided in this EDS must be kept current. In the event of changes, the Disclosing Party must supplement this EDS up to the time the City takes action on the Matter. If the Matter is a contract being handled by the City's Department of Procurement Services, the Disclosing Party must update this EDS as the contract requires. **NOTE:** With respect to Matters subject to MCC Chapter 1-23, Article I (imposing **PERMANENT INELIGIBILITY** for certain specified offenses), the information provided herein regarding eligibility must be kept current for a longer period, as required by MCC Chapter 1-23 and Section 2-154-020.

CERTIFICATION

Under penalty of perjury, the person signing below: (1) warrants that he/she is authorized to execute this EDS, and all applicable Appendices, on behalf of the Disclosing Party, and (2) warrants that all certifications and statements contained in this EDS, and all applicable Appendices, are true, accurate and complete as of the date furnished to the City.

5440 Sheridan Property Owner LLC

(Print or type exact legal name of Disclosing Party)

By: Mark Heffron
(Sign here)

MARK HEFFRON
(Print or type name of person signing)

MANAGER OF 5440 SHERIDAN MANAGER LLC, MANAGER OF 5440 SHERIDAN PROPERTY OWNER LLC
(Print or type title of person signing)

Signed and sworn to before me on (date) _____,

at _____ County, _____ (state).

Notary Public

Commission expires: _____

**CITY OF CHICAGO
ECONOMIC DISCLOSURE STATEMENT AND AFFIDAVIT
APPENDIX A**

**FAMILIAL RELATIONSHIPS WITH ELECTED CITY OFFICIALS
AND DEPARTMENT HEADS**

This Appendix is to be completed only by (a) the Applicant, and (b) any legal entity which has a direct ownership interest in the Applicant exceeding 7.5%. It is not to be completed by any legal entity which has only an indirect ownership interest in the Applicant.

Under MCC Section 2-154-015, the Disclosing Party must disclose whether such Disclosing Party or any "Applicable Party" or any Spouse or Domestic Partner thereof currently has a "familial relationship" with any elected city official or department head. A "familial relationship" exists if, as of the date this EDS is signed, the Disclosing Party or any "Applicable Party" or any Spouse or Domestic Partner thereof is related to the mayor, any alderman, the city clerk, the city treasurer or any city department head as spouse or domestic partner or as any of the following, whether by blood or adoption: parent, child, brother or sister, aunt or uncle, niece or nephew, grandparent, grandchild, father-in-law, mother-in-law, son-in-law, daughter-in-law, stepfather or stepmother, stepson or stepdaughter, stepbrother or stepsister or half-brother or half-sister.

"Applicable Party" means (1) all executive officers of the Disclosing Party listed in Section II.B.1.a., if the Disclosing Party is a corporation; all partners of the Disclosing Party, if the Disclosing Party is a general partnership; all general partners and limited partners of the Disclosing Party, if the Disclosing Party is a limited partnership; all managers, managing members and members of the Disclosing Party, if the Disclosing Party is a limited liability company; (2) all principal officers of the Disclosing Party; and (3) any person having more than a 7.5% ownership interest in the Disclosing Party. "Principal officers" means the president, chief operating officer, executive director, chief financial officer, treasurer or secretary of a legal entity or any person exercising similar authority.

Does the Disclosing Party or any "Applicable Party" or any Spouse or Domestic Partner thereof currently have a "familial relationship" with an elected city official or department head?

Yes

No

If yes, please identify below (1) the name and title of such person, (2) the name of the legal entity to which such person is connected; (3) the name and title of the elected city official or department head to whom such person has a familial relationship, and (4) the precise nature of such familial relationship.

**CITY OF CHICAGO
ECONOMIC DISCLOSURE STATEMENT AND AFFIDAVIT
APPENDIX B**

BUILDING CODE SCOFFLAW/PROBLEM LANDLORD CERTIFICATION

This Appendix is to be completed only by (a) the Applicant, and (b) any legal entity which has a direct ownership interest in the Applicant exceeding 7.5% (an "Owner"). It is not to be completed by any legal entity which has only an indirect ownership interest in the Applicant.

1. Pursuant to MCC Section 2-154-010, is the Applicant or any Owner identified as a building code scofflaw or problem landlord pursuant to MCC Section 2-92-416?

Yes No

2. If the Applicant is a legal entity publicly traded on any exchange, is any officer or director of the Applicant identified as a building code scofflaw or problem landlord pursuant to MCC Section 2-92-416?

Yes No The Applicant is not publicly traded on any exchange.

3. If yes to (1) or (2) above, please identify below the name of each person or legal entity identified as a building code scofflaw or problem landlord and the address of each building or buildings to which the pertinent code violations apply.

**CITY OF CHICAGO
ECONOMIC DISCLOSURE STATEMENT AND AFFIDAVIT
APPENDIX C**

PROHIBITION ON WAGE & SALARY HISTORY SCREENING - CERTIFICATION

This Appendix is to be completed only by an Applicant that is completing this EDS as a “contractor” as defined in MCC Section 2-92-385. That section, which should be consulted (www.amlegal.com), generally covers a party to any agreement pursuant to which they: (i) receive City of Chicago funds in consideration for services, work or goods provided (including for legal or other professional services), or (ii) pay the City money for a license, grant or concession allowing them to conduct a business on City premises.

On behalf of an Applicant that is a contractor pursuant to MCC Section 2-92-385, I hereby certify that the Applicant is in compliance with MCC Section 2-92-385(b)(1) and (2), which prohibit: (i) screening job applicants based on their wage or salary history, or (ii) seeking job applicants’ wage or salary history from current or former employers. I also certify that the Applicant has adopted a policy that includes those prohibitions.

Yes

No

N/A – I am not an Applicant that is a “contractor” as defined in MCC Section 2-92-385.

This certification shall serve as the affidavit required by MCC Section 2-92-385(c)(1).

If you checked “no” to the above, please explain.

**CITY OF CHICAGO
ECONOMIC DISCLOSURE STATEMENT
AND AFFIDAVIT**

SECTION I -- GENERAL INFORMATION

A. Legal name of the Disclosing Party submitting this EDS. Include d/b/a/ if applicable:

5440 Sheridan Manager LLC

Check ONE of the following three boxes:

Indicate whether the Disclosing Party submitting this EDS is:

1. the Applicant

OR

2. a legal entity currently holding, or anticipated to hold within six months after City action on the contract, transaction or other undertaking to which this EDS pertains (referred to below as the "Matter"), a direct or indirect interest in excess of 7.5% in the Applicant. State the Applicant's legal name: _____

OR

3. a legal entity with a direct or indirect right of control of the Applicant (see Section II(B)(1))
State the legal name of the entity in which the Disclosing Party holds a right of control:
Sheridan 5440 Partners LLC; Sheridan 5440 HoldCo LLC; 5440 Sheridan Property Owner LLC

B. Business address of the Disclosing Party: 1020 W Lawrence Ave, Suite 300, Chicago, IL 60640

C. Telephone: 312-506-3225 Fax: 312-216-0718 Email: gepping@cedarst.com

D. Name of contact person: Griffin Epping

E. Federal Employer Identification No. (if you have one): _____

F. Brief description of the Matter to which this EDS pertains. (Include project number and location of property, if applicable):

Variation, Special Use, and Lakefront Protection application for property generally located at 5440 N. Sheridan.

G. Which City agency or department is requesting this EDS? Zoning: Dept of Planning & Development

If the Matter is a contract being handled by the City's Department of Procurement Services, please complete the following:

Specification # _____ and Contract # _____

SECTION II -- DISCLOSURE OF OWNERSHIP INTERESTS

A. NATURE OF THE DISCLOSING PARTY

1. Indicate the nature of the Disclosing Party:

- | | |
|---|---|
| <input type="checkbox"/> Person | <input checked="" type="checkbox"/> Limited liability company |
| <input type="checkbox"/> Publicly registered business corporation | <input type="checkbox"/> Limited liability partnership |
| <input type="checkbox"/> Privately held business corporation | <input type="checkbox"/> Joint venture |
| <input type="checkbox"/> Sole proprietorship | <input type="checkbox"/> Not-for-profit corporation |
| <input type="checkbox"/> General partnership | (Is the not-for-profit corporation also a 501(c)(3))? |
| <input type="checkbox"/> Limited partnership | <input type="checkbox"/> Yes <input type="checkbox"/> No |
| <input type="checkbox"/> Trust | <input type="checkbox"/> Other (please specify) |

2. For legal entities, the state (or foreign country) of incorporation or organization, if applicable:

Delaware

3. For legal entities not organized in the State of Illinois: Has the organization registered to do business in the State of Illinois as a foreign entity?

- Yes No Organized in Illinois

B. IF THE DISCLOSING PARTY IS A LEGAL ENTITY:

1. List below the full names and titles, if applicable, of: (i) all executive officers and all directors of the entity; (ii) **for not-for-profit corporations**, all members, if any, which are legal entities (if there are no such members, write "no members which are legal entities"); (iii) **for trusts, estates or other similar entities**, the trustee, executor, administrator, or similarly situated party; (iv) **for general or limited partnerships, limited liability companies, limited liability partnerships or joint ventures**, each general partner, managing member, manager or any other person or legal entity that directly or indirectly controls the day-to-day management of the Applicant.

NOTE: Each legal entity listed below must submit an EDS on its own behalf.

Name	Title
Alex Samoylovich	Manager
Will Murphy	Manager
Mark Heffron	Manager

2. Please provide the following information concerning each person or legal entity having a direct or indirect, current or prospective (i.e. within 6 months after City action) beneficial interest (including ownership) in excess of 7.5% of the Applicant. Examples of such an interest include shares in a corporation, partnership interest in a partnership or joint venture, interest of a member or manager in a

limited liability company, or interest of a beneficiary of a trust, estate or other similar entity. If none, state "None."

NOTE: Each legal entity listed below may be required to submit an EDS on its own behalf.

Name None	Business Address	Percentage Interest in the Applicant

SECTION III -- INCOME OR COMPENSATION TO, OR OWNERSHIP BY, CITY ELECTED OFFICIALS

Has the Disclosing Party provided any income or compensation to any City elected official during the 12-month period preceding the date of this EDS? Yes No

Does the Disclosing Party reasonably expect to provide any income or compensation to any City elected official during the 12-month period following the date of this EDS? Yes No

If "yes" to either of the above, please identify below the name(s) of such City elected official(s) and describe such income or compensation:

Does any City elected official or, to the best of the Disclosing Party's knowledge after reasonable inquiry, any City elected official's spouse or domestic partner, have a financial interest (as defined in Chapter 2-156 of the Municipal Code of Chicago ("MCC")) in the Disclosing Party? Yes No

If "yes," please identify below the name(s) of such City elected official(s) and/or spouse(s)/domestic partner(s) and describe the financial interest(s).

SECTION IV -- DISCLOSURE OF SUBCONTRACTORS AND OTHER RETAINED PARTIES

The Disclosing Party must disclose the name and business address of each subcontractor, attorney, lobbyist (as defined in MCC Chapter 2-156), accountant, consultant and any other person or entity whom the Disclosing Party has retained or expects to retain in connection with the Matter, as well as the nature of the relationship, and the total amount of the fees paid or estimated to be paid. The Disclosing Party is not required to disclose employees who are paid solely through the Disclosing Party's regular payroll. If the Disclosing Party is uncertain whether a disclosure is required under this Section, the Disclosing Party must either ask the City whether disclosure is required or make the disclosure.

Name (indicate whether retained or anticipated to be retained)	Business Address	Relationship to Disclosing Party (subcontractor, attorney, lobbyist, etc.)	Fees (<u>indicate whether paid or estimated.</u>) NOTE: "hourly rate" or "t.b.d." is not an acceptable response.
--	------------------	--	---

(Add sheets if necessary)

Check here if the Disclosing Party has not retained, nor expects to retain, any such persons or entities.

SECTION V -- CERTIFICATIONS

A. COURT-ORDERED CHILD SUPPORT COMPLIANCE

Under MCC Section 2-92-415, substantial owners of business entities that contract with the City must remain in compliance with their child support obligations throughout the contract's term.

Has any person who directly or indirectly owns 10% or more of the Disclosing Party been declared in arrearage on any child support obligations by any Illinois court of competent jurisdiction?

Yes No No person directly or indirectly owns 10% or more of the Disclosing Party.

If "Yes," has the person entered into a court-approved agreement for payment of all support owed and is the person in compliance with that agreement?

Yes No

B. FURTHER CERTIFICATIONS

1. [This paragraph 1 applies only if the Matter is a contract being handled by the City's Department of Procurement Services.] In the 5-year period preceding the date of this EDS, neither the Disclosing Party nor any Affiliated Entity [see definition in (5) below] has engaged, in connection with the performance of any public contract, the services of an integrity monitor, independent private sector inspector general, or integrity compliance consultant (i.e., an individual or entity with legal, auditing, investigative, or other similar skills, designated by a public agency to help the agency monitor the activity of specified agency vendors as well as help the vendors reform their business practices so they can be considered for agency contracts in the future, or continue with a contract in progress).

2. The Disclosing Party and its Affiliated Entities are not delinquent in the payment of any fine, fee, tax or other source of indebtedness owed to the City of Chicago, including, but not limited to, water and sewer charges, license fees, parking tickets, property taxes and sales taxes, nor is the Disclosing Party delinquent in the payment of any tax administered by the Illinois Department of Revenue.

3. The Disclosing Party and, if the Disclosing Party is a legal entity, all of those persons or entities identified in Section II(B)(1) of this EDS:
- a. are not presently debarred, suspended, proposed for debarment, declared ineligible or voluntarily excluded from any transactions by any federal, state or local unit of government;
 - b. have not, during the 5 years before the date of this EDS, been convicted of a criminal offense, adjudged guilty, or had a civil judgment rendered against them in connection with: obtaining, attempting to obtain, or performing a public (federal, state or local) transaction or contract under a public transaction; a violation of federal or state antitrust statutes; fraud; embezzlement; theft; forgery; bribery; falsification or destruction of records; making false statements; or receiving stolen property;
 - c. are not presently indicted for, or criminally or civilly charged by, a governmental entity (federal, state or local) with committing any of the offenses set forth in subparagraph (b) above;
 - d. have not, during the 5 years before the date of this EDS, had one or more public transactions (federal, state or local) terminated for cause or default; and
 - e. have not, during the 5 years before the date of this EDS, been convicted, adjudged guilty, or found liable in a civil proceeding, or in any criminal or civil action, including actions concerning environmental violations, instituted by the City or by the federal government, any state, or any other unit of local government.
4. The Disclosing Party understands and shall comply with the applicable requirements of MCC Chapters 2-56 (Inspector General) and 2-156 (Governmental Ethics).
5. Certifications (5), (6) and (7) concern:
- the Disclosing Party;
 - any "Contractor" (meaning any contractor or subcontractor used by the Disclosing Party in connection with the Matter, including but not limited to all persons or legal entities disclosed under Section IV, "Disclosure of Subcontractors and Other Retained Parties");
 - any "Affiliated Entity" (meaning a person or entity that, directly or indirectly: controls the Disclosing Party, is controlled by the Disclosing Party, or is, with the Disclosing Party, under common control of another person or entity). Indicia of control include, without limitation: interlocking management or ownership; identity of interests among family members, shared facilities and equipment; common use of employees; or organization of a business entity following the ineligibility of a business entity to do business with federal or state or local government, including the City, using substantially the same management, ownership, or principals as the ineligible entity. With respect to Contractors, the term Affiliated Entity means a person or entity that directly or indirectly controls the Contractor, is controlled by it, or, with the Contractor, is under common control of another person or entity;
 - any responsible official of the Disclosing Party, any Contractor or any Affiliated Entity or any other official, agent or employee of the Disclosing Party, any Contractor or any Affiliated Entity, acting pursuant to the direction or authorization of a responsible official of the Disclosing Party, any Contractor or any Affiliated Entity (collectively "Agents").

Neither the Disclosing Party, nor any Contractor, nor any Affiliated Entity of either the Disclosing Party or any Contractor, nor any Agents have, during the 5 years before the date of this EDS, or, with respect to a Contractor, an Affiliated Entity, or an Affiliated Entity of a Contractor during the 5 years before the date of such Contractor's or Affiliated Entity's contract or engagement in connection with the Matter:

- a. bribed or attempted to bribe, or been convicted or adjudged guilty of bribery or attempting to bribe, a public officer or employee of the City, the State of Illinois, or any agency of the federal government or of any state or local government in the United States of America, in that officer's or employee's official capacity;
 - b. agreed or colluded with other bidders or prospective bidders, or been a party to any such agreement, or been convicted or adjudged guilty of agreement or collusion among bidders or prospective bidders, in restraint of freedom of competition by agreement to bid a fixed price or otherwise; or
 - c. made an admission of such conduct described in subparagraph (a) or (b) above that is a matter of record, but have not been prosecuted for such conduct; or
 - d. violated the provisions referenced in MCC Subsection 2-92-320(a)(4)(Contracts Requiring a Base Wage); (a)(5)(Debarment Regulations); or (a)(6)(Minimum Wage Ordinance).
6. Neither the Disclosing Party, nor any Affiliated Entity or Contractor, or any of their employees, officials, agents or partners, is barred from contracting with any unit of state or local government as a result of engaging in or being convicted of (1) bid-rigging in violation of 720 ILCS 5/33E-3; (2) bid-rotating in violation of 720 ILCS 5/33E-4; or (3) any similar offense of any state or of the United States of America that contains the same elements as the offense of bid-rigging or bid-rotating.
7. Neither the Disclosing Party nor any Affiliated Entity is listed on a Sanctions List maintained by the United States Department of Commerce, State, or Treasury, or any successor federal agency.
8. [FOR APPLICANT ONLY] (i) Neither the Applicant nor any "controlling person" [see MCC Chapter 1-23, Article I for applicability and defined terms] of the Applicant is currently indicted or charged with, or has admitted guilt of, or has ever been convicted of, or placed under supervision for, any criminal offense involving actual, attempted, or conspiracy to commit bribery, theft, fraud, forgery, perjury, dishonesty or deceit against an officer or employee of the City or any "sister agency"; and (ii) the Applicant understands and acknowledges that compliance with Article I is a continuing requirement for doing business with the City. NOTE: If MCC Chapter 1-23, Article I applies to the Applicant, that Article's permanent compliance timeframe supersedes 5-year compliance timeframes in this Section V.
9. [FOR APPLICANT ONLY] The Applicant and its Affiliated Entities will not use, nor permit their subcontractors to use, any facility listed as having an active exclusion by the U.S. EPA on the federal System for Award Management ("SAM").
10. [FOR APPLICANT ONLY] The Applicant will obtain from any contractors/subcontractors hired or to be hired in connection with the Matter certifications equal in form and substance to those in Certifications (2) and (9) above and will not, without the prior written consent of the City, use any such

contractor/subcontractor that does not provide such certifications or that the Applicant has reason to believe has not provided or cannot provide truthful certifications.

11. If the Disclosing Party is unable to certify to any of the above statements in this Part B (Further Certifications), the Disclosing Party must explain below:

N/A

If the letters "NA," the word "None," or no response appears on the lines above, it will be conclusively presumed that the Disclosing Party certified to the above statements.

12. To the best of the Disclosing Party's knowledge after reasonable inquiry, the following is a complete list of all current employees of the Disclosing Party who were, at any time during the 12-month period preceding the date of this EDS, an employee, or elected or appointed official, of the City of Chicago (if none, indicate with "N/A" or "none").

N/A

13. To the best of the Disclosing Party's knowledge after reasonable inquiry, the following is a complete list of all gifts that the Disclosing Party has given or caused to be given, at any time during the 12-month period preceding the execution date of this EDS, to an employee, or elected or appointed official, of the City of Chicago. For purposes of this statement, a "gift" does not include: (i) anything made generally available to City employees or to the general public, or (ii) food or drink provided in the course of official City business and having a retail value of less than \$25 per recipient, or (iii) a political contribution otherwise duly reported as required by law (if none, indicate with "N/A" or "none"). As to any gift listed below, please also list the name of the City recipient.

N/A

C. CERTIFICATION OF STATUS AS FINANCIAL INSTITUTION

1. The Disclosing Party certifies that the Disclosing Party (check one)
[] is [x] is not

a "financial institution" as defined in MCC Section 2-32-455(b).

2. If the Disclosing Party IS a financial institution, then the Disclosing Party pledges:

"We are not and will not become a predatory lender as defined in MCC Chapter 2-32. We further pledge that none of our affiliates is, and none of them will become, a predatory lender as defined in MCC Chapter 2-32. We understand that becoming a predatory lender or becoming an affiliate of a predatory lender may result in the loss of the privilege of doing business with the City."

If the Disclosing Party is unable to make this pledge because it or any of its affiliates (as defined in MCC Section 2-32-455(b)) is a predatory lender within the meaning of MCC Chapter 2-32, explain here (attach additional pages if necessary):

If the letters "NA," the word "None," or no response appears on the lines above, it will be conclusively presumed that the Disclosing Party certified to the above statements.

D. CERTIFICATION REGARDING FINANCIAL INTEREST IN CITY BUSINESS

Any words or terms defined in MCC Chapter 2-156 have the same meanings if used in this Part D.

1. In accordance with MCC Section 2-156-110: To the best of the Disclosing Party's knowledge after reasonable inquiry, does any official or employee of the City have a financial interest in his or her own name or in the name of any other person or entity in the Matter?

Yes No

NOTE: If you checked "Yes" to Item D(1), proceed to Items D(2) and D(3). If you checked "No" to Item D(1), skip Items D(2) and D(3) and proceed to Part E.

2. Unless sold pursuant to a process of competitive bidding, or otherwise permitted, no City elected official or employee shall have a financial interest in his or her own name or in the name of any other person or entity in the purchase of any property that (i) belongs to the City, or (ii) is sold for taxes or assessments, or (iii) is sold by virtue of legal process at the suit of the City (collectively, "City Property Sale"). Compensation for property taken pursuant to the City's eminent domain power does not constitute a financial interest within the meaning of this Part D.

Does the Matter involve a City Property Sale?

Yes No

3. If you checked "Yes" to Item D(1), provide the names and business addresses of the City officials or employees having such financial interest and identify the nature of the financial interest:

Name	Business Address	Nature of Financial Interest
_____	_____	_____
_____	_____	_____
_____	_____	_____

4. The Disclosing Party further certifies that no prohibited financial interest in the Matter will be acquired by any City official or employee.

E. CERTIFICATION REGARDING SLAVERY ERA BUSINESS

Please check either (1) or (2) below. If the Disclosing Party checks (2), the Disclosing Party must disclose below or in an attachment to this EDS all information required by (2). Failure to comply with these disclosure requirements may make any contract entered into with the City in connection with the Matter voidable by the City.

X 1. The Disclosing Party verifies that the Disclosing Party has searched any and all records of the Disclosing Party and any and all predecessor entities regarding records of investments or profits from slavery or slaveholder insurance policies during the slavery era (including insurance policies issued to slaveholders that provided coverage for damage to or injury or death of their slaves), and the Disclosing Party has found no such records.

2. The Disclosing Party verifies that, as a result of conducting the search in step (1) above, the Disclosing Party has found records of investments or profits from slavery or slaveholder insurance policies. The Disclosing Party verifies that the following constitutes full disclosure of all such records, including the names of any and all slaves or slaveholders described in those records:

SECTION VI -- CERTIFICATIONS FOR FEDERALLY FUNDED MATTERS

NOTE: If the Matter is federally funded, complete this Section VI. If the Matter is not federally funded, proceed to Section VII. For purposes of this Section VI, tax credits allocated by the City and proceeds of debt obligations of the City are not federal funding.

A. CERTIFICATION REGARDING LOBBYING

1. List below the names of all persons or entities registered under the federal Lobbying Disclosure Act of 1995, as amended, who have made lobbying contacts on behalf of the Disclosing Party with respect to the Matter: (Add sheets if necessary):

N/A

(If no explanation appears or begins on the lines above, or if the letters "NA" or if the word "None" appear, it will be conclusively presumed that the Disclosing Party means that NO persons or entities registered under the Lobbying Disclosure Act of 1995, as amended, have made lobbying contacts on behalf of the Disclosing Party with respect to the Matter.)

2. The Disclosing Party has not spent and will not expend any federally appropriated funds to pay any person or entity listed in paragraph A(1) above for his or her lobbying activities or to pay any person or entity to influence or attempt to influence an officer or employee of any agency, as defined by applicable federal law, a member of Congress, an officer or employee of Congress, or an employee

of a member of Congress, in connection with the award of any federally funded contract, making any federally funded grant or loan, entering into any cooperative agreement, or to extend, continue, renew, amend, or modify any federally funded contract, grant, loan, or cooperative agreement.

3. The Disclosing Party will submit an updated certification at the end of each calendar quarter in which there occurs any event that materially affects the accuracy of the statements and information set forth in paragraphs A(1) and A(2) above.

4. The Disclosing Party certifies that either: (i) it is not an organization described in section 501(c)(4) of the Internal Revenue Code of 1986; or (ii) it is an organization described in section 501(c)(4) of the Internal Revenue Code of 1986 but has not engaged and will not engage in "Lobbying Activities," as that term is defined in the Lobbying Disclosure Act of 1995, as amended.

5. If the Disclosing Party is the Applicant, the Disclosing Party must obtain certifications equal in form and substance to paragraphs A(1) through A(4) above from all subcontractors before it awards any subcontract and the Disclosing Party must maintain all such subcontractors' certifications for the duration of the Matter and must make such certifications promptly available to the City upon request.

B. CERTIFICATION REGARDING EQUAL EMPLOYMENT OPPORTUNITY

If the Matter is federally funded, federal regulations require the Applicant and all proposed subcontractors to submit the following information with their bids or in writing at the outset of negotiations.

Is the Disclosing Party the Applicant? Not Applicable
[] Yes [] No

If "Yes," answer the three questions below:

1. Have you developed and do you have on file affirmative action programs pursuant to applicable federal regulations? (See 41 CFR Part 60-2.)
[] Yes [] No

2. Have you filed with the Joint Reporting Committee, the Director of the Office of Federal Contract Compliance Programs, or the Equal Employment Opportunity Commission all reports due under the applicable filing requirements?
[] Yes [] No [] Reports not required

3. Have you participated in any previous contracts or subcontracts subject to the equal opportunity clause?
[] Yes [] No

If you checked "No" to question (1) or (2) above, please provide an explanation:

SECTION VII -- FURTHER ACKNOWLEDGMENTS AND CERTIFICATION

The Disclosing Party understands and agrees that:

A. The certifications, disclosures, and acknowledgments contained in this EDS will become part of any contract or other agreement between the Applicant and the City in connection with the Matter, whether procurement, City assistance, or other City action, and are material inducements to the City's execution of any contract or taking other action with respect to the Matter. The Disclosing Party understands that it must comply with all statutes, ordinances, and regulations on which this EDS is based.

B. The City's Governmental Ethics Ordinance, MCC Chapter 2-156, imposes certain duties and obligations on persons or entities seeking City contracts, work, business, or transactions. The full text of this ordinance and a training program is available on line at www.cityofchicago.org/Ethics, and may also be obtained from the City's Board of Ethics, 740 N. Sedgwick St., Suite 500, Chicago, IL 60610, (312) 744-9660. The Disclosing Party must comply fully with this ordinance.

C. If the City determines that any information provided in this EDS is false, incomplete or inaccurate, any contract or other agreement in connection with which it is submitted may be rescinded or be void or voidable, and the City may pursue any remedies under the contract or agreement (if not rescinded or void), at law, or in equity, including terminating the Disclosing Party's participation in the Matter and/or declining to allow the Disclosing Party to participate in other City transactions. Remedies at law for a false statement of material fact may include incarceration and an award to the City of treble damages.

D. It is the City's policy to make this document available to the public on its Internet site and/or upon request. Some or all of the information provided in, and appended to, this EDS may be made publicly available on the Internet, in response to a Freedom of Information Act request, or otherwise. By completing and signing this EDS, the Disclosing Party waives and releases any possible rights or claims which it may have against the City in connection with the public release of information contained in this EDS and also authorizes the City to verify the accuracy of any information submitted in this EDS.

E. The information provided in this EDS must be kept current. In the event of changes, the Disclosing Party must supplement this EDS up to the time the City takes action on the Matter. If the Matter is a contract being handled by the City's Department of Procurement Services, the Disclosing Party must update this EDS as the contract requires. **NOTE:** With respect to Matters subject to MCC Chapter 1-23, Article I (imposing **PERMANENT INELIGIBILITY** for certain specified offenses), the information provided herein regarding eligibility must be kept current for a longer period, as required by MCC Chapter 1-23 and Section 2-154-020.

CERTIFICATION

Under penalty of perjury, the person signing below: (1) warrants that he/she is authorized to execute this EDS, and all applicable Appendices, on behalf of the Disclosing Party, and (2) warrants that all certifications and statements contained in this EDS, and all applicable Appendices, are true, accurate and complete as of the date furnished to the City.

5440 Sheridan Manager LLC

(Print or type exact legal name of Disclosing Party)

By: Mark Heffron
(Sign here)

MARK HEFFRON
(Print or type name of person signing)

MANAGER OF 5440 SHERIDAN MANAGER LLC
(Print or type title of person signing)

Signed and sworn to before me on (date) _____,

at _____ County, _____ (state).

Notary Public

Commission expires: _____

**CITY OF CHICAGO
ECONOMIC DISCLOSURE STATEMENT AND AFFIDAVIT
APPENDIX A**

**FAMILIAL RELATIONSHIPS WITH ELECTED CITY OFFICIALS
AND DEPARTMENT HEADS**

This Appendix is to be completed only by (a) the Applicant, and (b) any legal entity which has a direct ownership interest in the Applicant exceeding 7.5%. It is not to be completed by any legal entity which has only an indirect ownership interest in the Applicant.

Under MCC Section 2-154-015, the Disclosing Party must disclose whether such Disclosing Party or any "Applicable Party" or any Spouse or Domestic Partner thereof currently has a "familial relationship" with any elected city official or department head. A "familial relationship" exists if, as of the date this EDS is signed, the Disclosing Party or any "Applicable Party" or any Spouse or Domestic Partner thereof is related to the mayor, any alderman, the city clerk, the city treasurer or any city department head as spouse or domestic partner or as any of the following, whether by blood or adoption: parent, child, brother or sister, aunt or uncle, niece or nephew, grandparent, grandchild, father-in-law, mother-in-law, son-in-law, daughter-in-law, stepfather or stepmother, stepson or stepdaughter, stepbrother or stepsister or half-brother or half-sister.

"Applicable Party" means (1) all executive officers of the Disclosing Party listed in Section II.B.1.a., if the Disclosing Party is a corporation; all partners of the Disclosing Party, if the Disclosing Party is a general partnership; all general partners and limited partners of the Disclosing Party, if the Disclosing Party is a limited partnership; all managers, managing members and members of the Disclosing Party, if the Disclosing Party is a limited liability company; (2) all principal officers of the Disclosing Party; and (3) any person having more than a 7.5% ownership interest in the Disclosing Party. "Principal officers" means the president, chief operating officer, executive director, chief financial officer, treasurer or secretary of a legal entity or any person exercising similar authority.

Does the Disclosing Party or any "Applicable Party" or any Spouse or Domestic Partner thereof currently have a "familial relationship" with an elected city official or department head?

Yes

No

If yes, please identify below (1) the name and title of such person, (2) the name of the legal entity to which such person is connected; (3) the name and title of the elected city official or department head to whom such person has a familial relationship, and (4) the precise nature of such familial relationship.

**CITY OF CHICAGO
ECONOMIC DISCLOSURE STATEMENT AND AFFIDAVIT
APPENDIX B**

BUILDING CODE SCOFFLAW/PROBLEM LANDLORD CERTIFICATION

This Appendix is to be completed only by (a) the Applicant, and (b) any legal entity which has a direct ownership interest in the Applicant exceeding 7.5% (an "Owner"). It is not to be completed by any legal entity which has only an indirect ownership interest in the Applicant.

1. Pursuant to MCC Section 2-154-010, is the Applicant or any Owner identified as a building code scofflaw or problem landlord pursuant to MCC Section 2-92-416?

Yes No

2. If the Applicant is a legal entity publicly traded on any exchange, is any officer or director of the Applicant identified as a building code scofflaw or problem landlord pursuant to MCC Section 2-92-416?

Yes No The Applicant is not publicly traded on any exchange.

3. If yes to (1) or (2) above, please identify below the name of each person or legal entity identified as a building code scofflaw or problem landlord and the address of each building or buildings to which the pertinent code violations apply.

**CITY OF CHICAGO
ECONOMIC DISCLOSURE STATEMENT AND AFFIDAVIT
APPENDIX C**

PROHIBITION ON WAGE & SALARY HISTORY SCREENING - CERTIFICATION

This Appendix is to be completed only by an Applicant that is completing this EDS as a “contractor” as defined in MCC Section 2-92-385. That section, which should be consulted (www.amlegal.com), generally covers a party to any agreement pursuant to which they: (i) receive City of Chicago funds in consideration for services, work or goods provided (including for legal or other professional services), or (ii) pay the City money for a license, grant or concession allowing them to conduct a business on City premises.

On behalf of an Applicant that is a contractor pursuant to MCC Section 2-92-385, I hereby certify that the Applicant is in compliance with MCC Section 2-92-385(b)(1) and (2), which prohibit: (i) screening job applicants based on their wage or salary history, or (ii) seeking job applicants’ wage or salary history from current or former employers. I also certify that the Applicant has adopted a policy that includes those prohibitions.

Yes

No

N/A – I am not an Applicant that is a “contractor” as defined in MCC Section 2-92-385.

This certification shall serve as the affidavit required by MCC Section 2-92-385(c)(1).

If you checked “no” to the above, please explain.

**CITY OF CHICAGO
ECONOMIC DISCLOSURE STATEMENT
AND AFFIDAVIT**

SECTION I -- GENERAL INFORMATION

A. Legal name of the Disclosing Party submitting this EDS. Include d/b/a/ if applicable:

Sheridan 5440 HoldCo LLC

Check ONE of the following three boxes:

Indicate whether the Disclosing Party submitting this EDS is:

1. the Applicant

OR

2. a legal entity currently holding, or anticipated to hold within six months after City action on the contract, transaction or other undertaking to which this EDS pertains (referred to below as the "Matter"), a direct or indirect interest in excess of 7.5% in the Applicant. State the Applicant's legal name: 5440 Sheridan Property Owner LLC (DE)

OR

3. a legal entity with a direct or indirect right of control of the Applicant (see Section II(B)(1))
State the legal name of the entity in which the Disclosing Party holds a right of control:

B. Business address of the Disclosing Party: 1020 W Lawrence Ave, Suite 300, Chicago, IL 60640

C. Telephone: 312-506-3225 Fax: 312-216-0718 Email: gepping@cedarst.com

D. Name of contact person: Griffin Epping

E. Federal Employer Identification No. (if you have one): _____

F. Brief description of the Matter to which this EDS pertains. (Include project number and location of property, if applicable):

Variation, Special Use, and Lakefront Protection application for property generally located at 5440 N. Sheridan.

G. Which City agency or department is requesting this EDS? Zoning: Dept of Planning & Development

If the Matter is a contract being handled by the City's Department of Procurement Services, please complete the following:

Specification # _____ and Contract # _____

SECTION II -- DISCLOSURE OF OWNERSHIP INTERESTS

A. NATURE OF THE DISCLOSING PARTY

1. Indicate the nature of the Disclosing Party:

- | | |
|---|---|
| <input type="checkbox"/> Person | <input checked="" type="checkbox"/> Limited liability company |
| <input type="checkbox"/> Publicly registered business corporation | <input type="checkbox"/> Limited liability partnership |
| <input type="checkbox"/> Privately held business corporation | <input type="checkbox"/> Joint venture |
| <input type="checkbox"/> Sole proprietorship | <input type="checkbox"/> Not-for-profit corporation |
| <input type="checkbox"/> General partnership | (Is the not-for-profit corporation also a 501(c)(3))? |
| <input type="checkbox"/> Limited partnership | <input type="checkbox"/> Yes <input type="checkbox"/> No |
| <input type="checkbox"/> Trust | <input type="checkbox"/> Other (please specify) |
-

2. For legal entities, the state (or foreign country) of incorporation or organization, if applicable:

Delaware

3. For legal entities not organized in the State of Illinois: Has the organization registered to do business in the State of Illinois as a foreign entity?

- Yes No Organized in Illinois

B. IF THE DISCLOSING PARTY IS A LEGAL ENTITY:

1. List below the full names and titles, if applicable, of: (i) all executive officers and all directors of the entity; (ii) **for not-for-profit corporations**, all members, if any, which are legal entities (if there are no such members, write "no members which are legal entities"); (iii) **for trusts, estates or other similar entities**, the trustee, executor, administrator, or similarly situated party; (iv) **for general or limited partnerships, limited liability companies, limited liability partnerships or joint ventures**, each general partner, managing member, manager or any other person or legal entity that directly or indirectly controls the day-to-day management of the Applicant.

NOTE: Each legal entity listed below must submit an EDS on its own behalf.

Name	Title
5440 Sheridan Manager LLC	Manager

2. Please provide the following information concerning each person or legal entity having a direct or indirect, current or prospective (i.e. within 6 months after City action) beneficial interest (including ownership) in excess of 7.5% of the Applicant. Examples of such an interest include shares in a corporation, partnership interest in a partnership or joint venture, interest of a member or manager in a

limited liability company, or interest of a beneficiary of a trust, estate or other similar entity. If none, state "None."

NOTE: Each legal entity listed below may be required to submit an EDS on its own behalf.

Name	Business Address	Percentage Interest in the Applicant
Sheridan 5440 Partners LLC	1020 W Lawrence Ave, Suite 300, Chicago, IL 60640	100%

SECTION III -- INCOME OR COMPENSATION TO, OR OWNERSHIP BY, CITY ELECTED OFFICIALS

Has the Disclosing Party provided any income or compensation to any City elected official during the 12-month period preceding the date of this EDS? Yes No

Does the Disclosing Party reasonably expect to provide any income or compensation to any City elected official during the 12-month period following the date of this EDS? Yes No

If "yes" to either of the above, please identify below the name(s) of such City elected official(s) and describe such income or compensation:

Does any City elected official or, to the best of the Disclosing Party's knowledge after reasonable inquiry, any City elected official's spouse or domestic partner, have a financial interest (as defined in Chapter 2-156 of the Municipal Code of Chicago ("MCC")) in the Disclosing Party?

Yes No

If "yes," please identify below the name(s) of such City elected official(s) and/or spouse(s)/domestic partner(s) and describe the financial interest(s).

SECTION IV -- DISCLOSURE OF SUBCONTRACTORS AND OTHER RETAINED PARTIES

The Disclosing Party must disclose the name and business address of each subcontractor, attorney, lobbyist (as defined in MCC Chapter 2-156), accountant, consultant and any other person or entity whom the Disclosing Party has retained or expects to retain in connection with the Matter, as well as the nature of the relationship, and the total amount of the fees paid or estimated to be paid. The Disclosing Party is not required to disclose employees who are paid solely through the Disclosing Party's regular payroll. If the Disclosing Party is uncertain whether a disclosure is required under this Section, the Disclosing Party must either ask the City whether disclosure is required or make the disclosure.

Name (indicate whether retained or anticipated to be retained)	Business Address	Relationship to Disclosing Party (subcontractor, attorney, lobbyist, etc.)	Fees (<u>indicate whether paid or estimated.</u>) NOTE: "hourly rate" or "t.b.d." is not an acceptable response.
--	------------------	--	---

(Add sheets if necessary)

Check here if the Disclosing Party has not retained, nor expects to retain, any such persons or entities.

SECTION V -- CERTIFICATIONS

A. COURT-ORDERED CHILD SUPPORT COMPLIANCE

Under MCC Section 2-92-415, substantial owners of business entities that contract with the City must remain in compliance with their child support obligations throughout the contract's term.

Has any person who directly or indirectly owns 10% or more of the Disclosing Party been declared in arrearage on any child support obligations by any Illinois court of competent jurisdiction?

Yes No No person directly or indirectly owns 10% or more of the Disclosing Party.

If "Yes," has the person entered into a court-approved agreement for payment of all support owed and is the person in compliance with that agreement?

Yes No

B. FURTHER CERTIFICATIONS

1. [This paragraph 1 applies only if the Matter is a contract being handled by the City's Department of Procurement Services.] In the 5-year period preceding the date of this EDS, neither the Disclosing Party nor any Affiliated Entity [see definition in (5) below] has engaged, in connection with the performance of any public contract, the services of an integrity monitor, independent private sector inspector general, or integrity compliance consultant (i.e., an individual or entity with legal, auditing, investigative, or other similar skills, designated by a public agency to help the agency monitor the activity of specified agency vendors as well as help the vendors reform their business practices so they can be considered for agency contracts in the future, or continue with a contract in progress).

2. The Disclosing Party and its Affiliated Entities are not delinquent in the payment of any fine, fee, tax or other source of indebtedness owed to the City of Chicago, including, but not limited to, water and sewer charges, license fees, parking tickets, property taxes and sales taxes, nor is the Disclosing Party delinquent in the payment of any tax administered by the Illinois Department of Revenue.

3. The Disclosing Party and, if the Disclosing Party is a legal entity, all of those persons or entities identified in Section II(B)(1) of this EDS:
- a. are not presently debarred, suspended, proposed for debarment, declared ineligible or voluntarily excluded from any transactions by any federal, state or local unit of government;
 - b. have not, during the 5 years before the date of this EDS, been convicted of a criminal offense, adjudged guilty, or had a civil judgment rendered against them in connection with: obtaining, attempting to obtain, or performing a public (federal, state or local) transaction or contract under a public transaction; a violation of federal or state antitrust statutes; fraud; embezzlement; theft; forgery; bribery; falsification or destruction of records; making false statements; or receiving stolen property;
 - c. are not presently indicted for, or criminally or civilly charged by, a governmental entity (federal, state or local) with committing any of the offenses set forth in subparagraph (b) above;
 - d. have not, during the 5 years before the date of this EDS, had one or more public transactions (federal, state or local) terminated for cause or default; and
 - e. have not, during the 5 years before the date of this EDS, been convicted, adjudged guilty, or found liable in a civil proceeding, or in any criminal or civil action, including actions concerning environmental violations, instituted by the City or by the federal government, any state, or any other unit of local government.
4. The Disclosing Party understands and shall comply with the applicable requirements of MCC Chapters 2-56 (Inspector General) and 2-156 (Governmental Ethics).
5. Certifications (5), (6) and (7) concern:
- the Disclosing Party;
 - any "Contractor" (meaning any contractor or subcontractor used by the Disclosing Party in connection with the Matter, including but not limited to all persons or legal entities disclosed under Section IV, "Disclosure of Subcontractors and Other Retained Parties");
 - any "Affiliated Entity" (meaning a person or entity that, directly or indirectly: controls the Disclosing Party, is controlled by the Disclosing Party, or is, with the Disclosing Party, under common control of another person or entity). Indicia of control include, without limitation: interlocking management or ownership; identity of interests among family members, shared facilities and equipment; common use of employees; or organization of a business entity following the ineligibility of a business entity to do business with federal or state or local government, including the City, using substantially the same management, ownership, or principals as the ineligible entity. With respect to Contractors, the term Affiliated Entity means a person or entity that directly or indirectly controls the Contractor, is controlled by it, or, with the Contractor, is under common control of another person or entity;
 - any responsible official of the Disclosing Party, any Contractor or any Affiliated Entity or any other official, agent or employee of the Disclosing Party, any Contractor or any Affiliated Entity, acting pursuant to the direction or authorization of a responsible official of the Disclosing Party, any Contractor or any Affiliated Entity (collectively "Agents").

Neither the Disclosing Party, nor any Contractor, nor any Affiliated Entity of either the Disclosing Party or any Contractor, nor any Agents have, during the 5 years before the date of this EDS, or, with respect to a Contractor, an Affiliated Entity, or an Affiliated Entity of a Contractor during the 5 years before the date of such Contractor's or Affiliated Entity's contract or engagement in connection with the Matter:

- a. bribed or attempted to bribe, or been convicted or adjudged guilty of bribery or attempting to bribe, a public officer or employee of the City, the State of Illinois, or any agency of the federal government or of any state or local government in the United States of America, in that officer's or employee's official capacity;
 - b. agreed or colluded with other bidders or prospective bidders, or been a party to any such agreement, or been convicted or adjudged guilty of agreement or collusion among bidders or prospective bidders, in restraint of freedom of competition by agreement to bid a fixed price or otherwise; or
 - c. made an admission of such conduct described in subparagraph (a) or (b) above that is a matter of record, but have not been prosecuted for such conduct; or
 - d. violated the provisions referenced in MCC Subsection 2-92-320(a)(4)(Contracts Requiring a Base Wage); (a)(5)(Debarment Regulations); or (a)(6)(Minimum Wage Ordinance).
6. Neither the Disclosing Party, nor any Affiliated Entity or Contractor, or any of their employees, officials, agents or partners, is barred from contracting with any unit of state or local government as a result of engaging in or being convicted of (1) bid-rigging in violation of 720 ILCS 5/33E-3; (2) bid-rotating in violation of 720 ILCS 5/33E-4; or (3) any similar offense of any state or of the United States of America that contains the same elements as the offense of bid-rigging or bid-rotating.
7. Neither the Disclosing Party nor any Affiliated Entity is listed on a Sanctions List maintained by the United States Department of Commerce, State, or Treasury, or any successor federal agency.
8. [FOR APPLICANT ONLY] (i) Neither the Applicant nor any "controlling person" [see MCC Chapter 1-23, Article I for applicability and defined terms] of the Applicant is currently indicted or charged with, or has admitted guilt of, or has ever been convicted of, or placed under supervision for, any criminal offense involving actual, attempted, or conspiracy to commit bribery, theft, fraud, forgery, perjury, dishonesty or deceit against an officer or employee of the City or any "sister agency"; and (ii) the Applicant understands and acknowledges that compliance with Article I is a continuing requirement for doing business with the City. NOTE: If MCC Chapter 1-23, Article I applies to the Applicant, that Article's permanent compliance timeframe supersedes 5-year compliance timeframes in this Section V.
9. [FOR APPLICANT ONLY] The Applicant and its Affiliated Entities will not use, nor permit their subcontractors to use, any facility listed as having an active exclusion by the U.S. EPA on the federal System for Award Management ("SAM").
10. [FOR APPLICANT ONLY] The Applicant will obtain from any contractors/subcontractors hired or to be hired in connection with the Matter certifications equal in form and substance to those in Certifications (2) and (9) above and will not, without the prior written consent of the City, use any such

contractor/subcontractor that does not provide such certifications or that the Applicant has reason to believe has not provided or cannot provide truthful certifications.

11. If the Disclosing Party is unable to certify to any of the above statements in this Part B (Further Certifications), the Disclosing Party must explain below:

N/A

If the letters "NA," the word "None," or no response appears on the lines above, it will be conclusively presumed that the Disclosing Party certified to the above statements.

12. To the best of the Disclosing Party's knowledge after reasonable inquiry, the following is a complete list of all current employees of the Disclosing Party who were, at any time during the 12-month period preceding the date of this EDS, an employee, or elected or appointed official, of the City of Chicago (if none, indicate with "N/A" or "none").

N/A

13. To the best of the Disclosing Party's knowledge after reasonable inquiry, the following is a complete list of all gifts that the Disclosing Party has given or caused to be given, at any time during the 12-month period preceding the execution date of this EDS, to an employee, or elected or appointed official, of the City of Chicago. For purposes of this statement, a "gift" does not include: (i) anything made generally available to City employees or to the general public, or (ii) food or drink provided in the course of official City business and having a retail value of less than \$25 per recipient, or (iii) a political contribution otherwise duly reported as required by law (if none, indicate with "N/A" or "none"). As to any gift listed below, please also list the name of the City recipient.

N/A

C. CERTIFICATION OF STATUS AS FINANCIAL INSTITUTION

1. The Disclosing Party certifies that the Disclosing Party (check one)
[] is [x] is not

a "financial institution" as defined in MCC Section 2-32-455(b).

2. If the Disclosing Party IS a financial institution, then the Disclosing Party pledges:

"We are not and will not become a predatory lender as defined in MCC Chapter 2-32. We further pledge that none of our affiliates is, and none of them will become, a predatory lender as defined in MCC Chapter 2-32. We understand that becoming a predatory lender or becoming an affiliate of a predatory lender may result in the loss of the privilege of doing business with the City."

If the Disclosing Party is unable to make this pledge because it or any of its affiliates (as defined in MCC Section 2-32-455(b)) is a predatory lender within the meaning of MCC Chapter 2-32, explain here (attach additional pages if necessary):

If the letters "NA," the word "None," or no response appears on the lines above, it will be conclusively presumed that the Disclosing Party certified to the above statements.

D. CERTIFICATION REGARDING FINANCIAL INTEREST IN CITY BUSINESS

Any words or terms defined in MCC Chapter 2-156 have the same meanings if used in this Part D.

1. In accordance with MCC Section 2-156-110: To the best of the Disclosing Party's knowledge after reasonable inquiry, does any official or employee of the City have a financial interest in his or her own name or in the name of any other person or entity in the Matter?

Yes No

NOTE: If you checked "Yes" to Item D(1), proceed to Items D(2) and D(3). If you checked "No" to Item D(1), skip Items D(2) and D(3) and proceed to Part E.

2. Unless sold pursuant to a process of competitive bidding, or otherwise permitted, no City elected official or employee shall have a financial interest in his or her own name or in the name of any other person or entity in the purchase of any property that (i) belongs to the City, or (ii) is sold for taxes or assessments, or (iii) is sold by virtue of legal process at the suit of the City (collectively, "City Property Sale"). Compensation for property taken pursuant to the City's eminent domain power does not constitute a financial interest within the meaning of this Part D.

Does the Matter involve a City Property Sale?

Yes No

3. If you checked "Yes" to Item D(1), provide the names and business addresses of the City officials or employees having such financial interest and identify the nature of the financial interest:

Name	Business Address	Nature of Financial Interest
_____	_____	_____
_____	_____	_____
_____	_____	_____

4. The Disclosing Party further certifies that no prohibited financial interest in the Matter will be acquired by any City official or employee.

E. CERTIFICATION REGARDING SLAVERY ERA BUSINESS

Please check either (1) or (2) below. If the Disclosing Party checks (2), the Disclosing Party must disclose below or in an attachment to this EDS all information required by (2). Failure to comply with these disclosure requirements may make any contract entered into with the City in connection with the Matter voidable by the City.

X 1. The Disclosing Party verifies that the Disclosing Party has searched any and all records of the Disclosing Party and any and all predecessor entities regarding records of investments or profits from slavery or slaveholder insurance policies during the slavery era (including insurance policies issued to slaveholders that provided coverage for damage to or injury or death of their slaves), and the Disclosing Party has found no such records.

 2. The Disclosing Party verifies that, as a result of conducting the search in step (1) above, the Disclosing Party has found records of investments or profits from slavery or slaveholder insurance policies. The Disclosing Party verifies that the following constitutes full disclosure of all such records, including the names of any and all slaves or slaveholders described in those records:

SECTION VI -- CERTIFICATIONS FOR FEDERALLY FUNDED MATTERS

NOTE: If the Matter is federally funded, complete this Section VI. If the Matter is not federally funded, proceed to Section VII. For purposes of this Section VI, tax credits allocated by the City and proceeds of debt obligations of the City are not federal funding.

A. CERTIFICATION REGARDING LOBBYING

1. List below the names of all persons or entities registered under the federal Lobbying Disclosure Act of 1995, as amended, who have made lobbying contacts on behalf of the Disclosing Party with respect to the Matter: (Add sheets if necessary):

N/A

(If no explanation appears or begins on the lines above, or if the letters "NA" or if the word "None" appear, it will be conclusively presumed that the Disclosing Party means that NO persons or entities registered under the Lobbying Disclosure Act of 1995, as amended, have made lobbying contacts on behalf of the Disclosing Party with respect to the Matter.)

2. The Disclosing Party has not spent and will not expend any federally appropriated funds to pay any person or entity listed in paragraph A(1) above for his or her lobbying activities or to pay any person or entity to influence or attempt to influence an officer or employee of any agency, as defined by applicable federal law, a member of Congress, an officer or employee of Congress, or an employee

SECTION VII -- FURTHER ACKNOWLEDGMENTS AND CERTIFICATION

The Disclosing Party understands and agrees that:

A. The certifications, disclosures, and acknowledgments contained in this EDS will become part of any contract or other agreement between the Applicant and the City in connection with the Matter, whether procurement, City assistance, or other City action, and are material inducements to the City's execution of any contract or taking other action with respect to the Matter. The Disclosing Party understands that it must comply with all statutes, ordinances, and regulations on which this EDS is based.

B. The City's Governmental Ethics Ordinance, MCC Chapter 2-156, imposes certain duties and obligations on persons or entities seeking City contracts, work, business, or transactions. The full text of this ordinance and a training program is available on line at www.cityofchicago.org/Ethics, and may also be obtained from the City's Board of Ethics, 740 N. Sedgwick St., Suite 500, Chicago, IL 60610, (312) 744-9660. The Disclosing Party must comply fully with this ordinance.

C. If the City determines that any information provided in this EDS is false, incomplete or inaccurate, any contract or other agreement in connection with which it is submitted may be rescinded or be void or voidable, and the City may pursue any remedies under the contract or agreement (if not rescinded or void), at law, or in equity, including terminating the Disclosing Party's participation in the Matter and/or declining to allow the Disclosing Party to participate in other City transactions. Remedies at law for a false statement of material fact may include incarceration and an award to the City of treble damages.

D. It is the City's policy to make this document available to the public on its Internet site and/or upon request. Some or all of the information provided in, and appended to, this EDS may be made publicly available on the Internet, in response to a Freedom of Information Act request, or otherwise. By completing and signing this EDS, the Disclosing Party waives and releases any possible rights or claims which it may have against the City in connection with the public release of information contained in this EDS and also authorizes the City to verify the accuracy of any information submitted in this EDS.

E. The information provided in this EDS must be kept current. In the event of changes, the Disclosing Party must supplement this EDS up to the time the City takes action on the Matter. If the Matter is a contract being handled by the City's Department of Procurement Services, the Disclosing Party must update this EDS as the contract requires. **NOTE:** With respect to Matters subject to MCC Chapter 1-23, Article I (imposing **PERMANENT INELIGIBILITY** for certain specified offenses), the information provided herein regarding eligibility must be kept current for a longer period, as required by MCC Chapter 1-23 and Section 2-154-020.

CERTIFICATION

Under penalty of perjury, the person signing below: (1) warrants that he/she is authorized to execute this EDS, and all applicable Appendices, on behalf of the Disclosing Party, and (2) warrants that all certifications and statements contained in this EDS, and all applicable Appendices, are true, accurate and complete as of the date furnished to the City.

Sheridan 5440 HoldCo LLC

(Print or type exact legal name of Disclosing Party)

By: 
(Sign here)

MARK HEFFRON
(Print or type name of person signing)

MANAGER OF 5440 SHERIDAN MANAGER LLC, MANAGER OF SHERIDAN 5440 HOLDCO LLC
(Print or type title of person signing)

Signed and sworn to before me on (date) _____,

at _____ County, _____ (state).

Notary Public

Commission expires: _____

**CITY OF CHICAGO
ECONOMIC DISCLOSURE STATEMENT AND AFFIDAVIT
APPENDIX A**

**FAMILIAL RELATIONSHIPS WITH ELECTED CITY OFFICIALS
AND DEPARTMENT HEADS**

This Appendix is to be completed only by (a) the Applicant, and (b) any legal entity which has a direct ownership interest in the Applicant exceeding 7.5%. It is not to be completed by any legal entity which has only an indirect ownership interest in the Applicant.

Under MCC Section 2-154-015, the Disclosing Party must disclose whether such Disclosing Party or any "Applicable Party" or any Spouse or Domestic Partner thereof currently has a "familial relationship" with any elected city official or department head. A "familial relationship" exists if, as of the date this EDS is signed, the Disclosing Party or any "Applicable Party" or any Spouse or Domestic Partner thereof is related to the mayor, any alderman, the city clerk, the city treasurer or any city department head as spouse or domestic partner or as any of the following, whether by blood or adoption: parent, child, brother or sister, aunt or uncle, niece or nephew, grandparent, grandchild, father-in-law, mother-in-law, son-in-law, daughter-in-law, stepfather or stepmother, stepson or stepdaughter, stepbrother or stepsister or half-brother or half-sister.

"Applicable Party" means (1) all executive officers of the Disclosing Party listed in Section II.B.1.a., if the Disclosing Party is a corporation; all partners of the Disclosing Party, if the Disclosing Party is a general partnership; all general partners and limited partners of the Disclosing Party, if the Disclosing Party is a limited partnership; all managers, managing members and members of the Disclosing Party, if the Disclosing Party is a limited liability company; (2) all principal officers of the Disclosing Party; and (3) any person having more than a 7.5% ownership interest in the Disclosing Party. "Principal officers" means the president, chief operating officer, executive director, chief financial officer, treasurer or secretary of a legal entity or any person exercising similar authority.

Does the Disclosing Party or any "Applicable Party" or any Spouse or Domestic Partner thereof currently have a "familial relationship" with an elected city official or department head?

Yes

No

If yes, please identify below (1) the name and title of such person, (2) the name of the legal entity to which such person is connected; (3) the name and title of the elected city official or department head to whom such person has a familial relationship, and (4) the precise nature of such familial relationship.

**CITY OF CHICAGO
ECONOMIC DISCLOSURE STATEMENT AND AFFIDAVIT
APPENDIX B**

BUILDING CODE SCOFFLAW/PROBLEM LANDLORD CERTIFICATION

This Appendix is to be completed only by (a) the Applicant, and (b) any legal entity which has a direct ownership interest in the Applicant exceeding 7.5% (an "Owner"). It is not to be completed by any legal entity which has only an indirect ownership interest in the Applicant.

1. Pursuant to MCC Section 2-154-010, is the Applicant or any Owner identified as a building code scofflaw or problem landlord pursuant to MCC Section 2-92-416?

Yes No

2. If the Applicant is a legal entity publicly traded on any exchange, is any officer or director of the Applicant identified as a building code scofflaw or problem landlord pursuant to MCC Section 2-92-416?

Yes No The Applicant is not publicly traded on any exchange.

3. If yes to (1) or (2) above, please identify below the name of each person or legal entity identified as a building code scofflaw or problem landlord and the address of each building or buildings to which the pertinent code violations apply.

**CITY OF CHICAGO
ECONOMIC DISCLOSURE STATEMENT AND AFFIDAVIT
APPENDIX C**

PROHIBITION ON WAGE & SALARY HISTORY SCREENING - CERTIFICATION

This Appendix is to be completed only by an Applicant that is completing this EDS as a “contractor” as defined in MCC Section 2-92-385. That section, which should be consulted (www.amlegal.com), generally covers a party to any agreement pursuant to which they: (i) receive City of Chicago funds in consideration for services, work or goods provided (including for legal or other professional services), or (ii) pay the City money for a license, grant or concession allowing them to conduct a business on City premises.

On behalf of an Applicant that is a contractor pursuant to MCC Section 2-92-385, I hereby certify that the Applicant is in compliance with MCC Section 2-92-385(b)(1) and (2), which prohibit: (i) screening job applicants based on their wage or salary history, or (ii) seeking job applicants’ wage or salary history from current or former employers. I also certify that the Applicant has adopted a policy that includes those prohibitions.

Yes

No

N/A – I am not an Applicant that is a “contractor” as defined in MCC Section 2-92-385.

This certification shall serve as the affidavit required by MCC Section 2-92-385(c)(1).

If you checked “no” to the above, please explain.

**CITY OF CHICAGO
ECONOMIC DISCLOSURE STATEMENT
AND AFFIDAVIT**

SECTION I -- GENERAL INFORMATION

A. Legal name of the Disclosing Party submitting this EDS. Include d/b/a/ if applicable:

Sheridan 5440 Partners LLC

Check ONE of the following three boxes:

Indicate whether the Disclosing Party submitting this EDS is:

1. the Applicant

OR

2. a legal entity currently holding, or anticipated to hold within six months after City action on the contract, transaction or other undertaking to which this EDS pertains (referred to below as the "Matter"), a direct or indirect interest in excess of 7.5% in the Applicant. State the Applicant's legal name: 5440 Sheridan Property Owner LL (DE)

OR

3. a legal entity with a direct or indirect right of control of the Applicant (see Section II(B)(1))
State the legal name of the entity in which the Disclosing Party holds a right of control:

B. Business address of the Disclosing Party: 1020 W Lawrence Ave, Suite 300, Chicago, IL 60640

C. Telephone: 312-506-3225 Fax: 312-216-0718 Email: gepping@cedarst.com

D. Name of contact person: Griffin Epping

E. Federal Employer Identification No. (if you have one): _____

F. Brief description of the Matter to which this EDS pertains. (Include project number and location of property, if applicable):

Variation, Special Use, and Lakefront Protection application for property generally located at 5440 N. Sheridan.

G. Which City agency or department is requesting this EDS? Zoning: Dept of Planning & Development

If the Matter is a contract being handled by the City's Department of Procurement Services, please complete the following:

Specification # _____ and Contract # _____

SECTION II -- DISCLOSURE OF OWNERSHIP INTERESTS

A. NATURE OF THE DISCLOSING PARTY

1. Indicate the nature of the Disclosing Party:

- Person
- Publicly registered business corporation
- Privately held business corporation
- Sole proprietorship
- General partnership
- Limited partnership
- Trust
- Limited liability company
- Limited liability partnership
- Joint venture
- Not-for-profit corporation
(Is the not-for-profit corporation also a 501(c)(3))?
 Yes No
- Other (please specify)

2. For legal entities, the state (or foreign country) of incorporation or organization, if applicable:

Delaware

3. For legal entities not organized in the State of Illinois: Has the organization registered to do business in the State of Illinois as a foreign entity?

- Yes No Organized in Illinois

B. IF THE DISCLOSING PARTY IS A LEGAL ENTITY:

1. List below the full names and titles, if applicable, of: (i) all executive officers and all directors of the entity; (ii) **for not-for-profit corporations**, all members, if any, which are legal entities (if there are no such members, write "no members which are legal entities"); (iii) **for trusts, estates or other similar entities**, the trustee, executor, administrator, or similarly situated party; (iv) **for general or limited partnerships, limited liability companies, limited liability partnerships or joint ventures**, each general partner, managing member, manager or any other person or legal entity that directly or indirectly controls the day-to-day management of the Applicant.

NOTE: Each legal entity listed below must submit an EDS on its own behalf.

Name	Title
5440 Sheridan Manager LLC	Manager

2. Please provide the following information concerning each person or legal entity having a direct or indirect, current or prospective (i.e. within 6 months after City action) beneficial interest (including ownership) in excess of 7.5% of the Applicant. Examples of such an interest include shares in a corporation, partnership interest in a partnership or joint venture, interest of a member or manager in a

limited liability company, or interest of a beneficiary of a trust, estate or other similar entity. If none, state "None."

NOTE: Each legal entity listed below may be required to submit an EDS on its own behalf.

Name	Business Address	Percentage Interest in the Applicant
WAM Acquisitions Commons LLC	1020 W Lawrence Ave, Ste. 300, Chicago, IL 60640	63.4629%

SECTION III -- INCOME OR COMPENSATION TO, OR OWNERSHIP BY, CITY ELECTED OFFICIALS

Has the Disclosing Party provided any income or compensation to any City elected official during the 12-month period preceding the date of this EDS? Yes No

Does the Disclosing Party reasonably expect to provide any income or compensation to any City elected official during the 12-month period following the date of this EDS? Yes No

If "yes" to either of the above, please identify below the name(s) of such City elected official(s) and describe such income or compensation:

Does any City elected official or, to the best of the Disclosing Party's knowledge after reasonable inquiry, any City elected official's spouse or domestic partner, have a financial interest (as defined in Chapter 2-156 of the Municipal Code of Chicago ("MCC")) in the Disclosing Party?

Yes No

If "yes," please identify below the name(s) of such City elected official(s) and/or spouse(s)/domestic partner(s) and describe the financial interest(s).

SECTION IV -- DISCLOSURE OF SUBCONTRACTORS AND OTHER RETAINED PARTIES

The Disclosing Party must disclose the name and business address of each subcontractor, attorney, lobbyist (as defined in MCC Chapter 2-156), accountant, consultant and any other person or entity whom the Disclosing Party has retained or expects to retain in connection with the Matter, as well as the nature of the relationship, and the total amount of the fees paid or estimated to be paid. The Disclosing Party is not required to disclose employees who are paid solely through the Disclosing Party's regular payroll. If the Disclosing Party is uncertain whether a disclosure is required under this Section, the Disclosing Party must either ask the City whether disclosure is required or make the disclosure.

Name (indicate whether retained or anticipated to be retained)	Business Address	Relationship to Disclosing Party (subcontractor, attorney, lobbyist, etc.)	Fees (indicate whether paid or estimated.) NOTE: "hourly rate" or "t.b.d." is not an acceptable response.
--	------------------	--	---

(Add sheets if necessary)

Check here if the Disclosing Party has not retained, nor expects to retain, any such persons or entities.

SECTION V -- CERTIFICATIONS

A. COURT-ORDERED CHILD SUPPORT COMPLIANCE

Under MCC Section 2-92-415, substantial owners of business entities that contract with the City must remain in compliance with their child support obligations throughout the contract's term.

Has any person who directly or indirectly owns 10% or more of the Disclosing Party been declared in arrearage on any child support obligations by any Illinois court of competent jurisdiction?

Yes No No person directly or indirectly owns 10% or more of the Disclosing Party.

If "Yes," has the person entered into a court-approved agreement for payment of all support owed and is the person in compliance with that agreement?

Yes No

B. FURTHER CERTIFICATIONS

1. [This paragraph 1 applies only if the Matter is a contract being handled by the City's Department of Procurement Services.] In the 5-year period preceding the date of this EDS, neither the Disclosing Party nor any Affiliated Entity [see definition in (5) below] has engaged, in connection with the performance of any public contract, the services of an integrity monitor, independent private sector inspector general, or integrity compliance consultant (i.e., an individual or entity with legal, auditing, investigative, or other similar skills, designated by a public agency to help the agency monitor the activity of specified agency vendors as well as help the vendors reform their business practices so they can be considered for agency contracts in the future, or continue with a contract in progress).

2. The Disclosing Party and its Affiliated Entities are not delinquent in the payment of any fine, fee, tax or other source of indebtedness owed to the City of Chicago, including, but not limited to, water and sewer charges, license fees, parking tickets, property taxes and sales taxes, nor is the Disclosing Party delinquent in the payment of any tax administered by the Illinois Department of Revenue.

3. The Disclosing Party and, if the Disclosing Party is a legal entity, all of those persons or entities identified in Section II(B)(1) of this EDS:

- a. are not presently debarred, suspended, proposed for debarment, declared ineligible or voluntarily excluded from any transactions by any federal, state or local unit of government;
- b. have not, during the 5 years before the date of this EDS, been convicted of a criminal offense, adjudged guilty, or had a civil judgment rendered against them in connection with: obtaining, attempting to obtain, or performing a public (federal, state or local) transaction or contract under a public transaction; a violation of federal or state antitrust statutes; fraud; embezzlement; theft; forgery; bribery; falsification or destruction of records; making false statements; or receiving stolen property;
- c. are not presently indicted for, or criminally or civilly charged by, a governmental entity (federal, state or local) with committing any of the offenses set forth in subparagraph (b) above;
- d. have not, during the 5 years before the date of this EDS, had one or more public transactions (federal, state or local) terminated for cause or default; and
- e. have not, during the 5 years before the date of this EDS, been convicted, adjudged guilty, or found liable in a civil proceeding, or in any criminal or civil action, including actions concerning environmental violations, instituted by the City or by the federal government, any state, or any other unit of local government.

4. The Disclosing Party understands and shall comply with the applicable requirements of MCC Chapters 2-56 (Inspector General) and 2-156 (Governmental Ethics).

5. Certifications (5), (6) and (7) concern:

- the Disclosing Party;
- any "Contractor" (meaning any contractor or subcontractor used by the Disclosing Party in connection with the Matter, including but not limited to all persons or legal entities disclosed under Section IV, "Disclosure of Subcontractors and Other Retained Parties");
- any "Affiliated Entity" (meaning a person or entity that, directly or indirectly: controls the Disclosing Party, is controlled by the Disclosing Party, or is, with the Disclosing Party, under common control of another person or entity). Indicia of control include, without limitation: interlocking management or ownership; identity of interests among family members, shared facilities and equipment; common use of employees; or organization of a business entity following the ineligibility of a business entity to do business with federal or state or local government, including the City, using substantially the same management, ownership, or principals as the ineligible entity. With respect to Contractors, the term Affiliated Entity means a person or entity that directly or indirectly controls the Contractor, is controlled by it, or, with the Contractor, is under common control of another person or entity;
- any responsible official of the Disclosing Party, any Contractor or any Affiliated Entity or any other official, agent or employee of the Disclosing Party, any Contractor or any Affiliated Entity, acting pursuant to the direction or authorization of a responsible official of the Disclosing Party, any Contractor or any Affiliated Entity (collectively "Agents").

Neither the Disclosing Party, nor any Contractor, nor any Affiliated Entity of either the Disclosing Party or any Contractor, nor any Agents have, during the 5 years before the date of this EDS, or, with respect to a Contractor, an Affiliated Entity, or an Affiliated Entity of a Contractor during the 5 years before the date of such Contractor's or Affiliated Entity's contract or engagement in connection with the Matter:

- a. bribed or attempted to bribe, or been convicted or adjudged guilty of bribery or attempting to bribe, a public officer or employee of the City, the State of Illinois, or any agency of the federal government or of any state or local government in the United States of America, in that officer's or employee's official capacity;
 - b. agreed or colluded with other bidders or prospective bidders, or been a party to any such agreement, or been convicted or adjudged guilty of agreement or collusion among bidders or prospective bidders, in restraint of freedom of competition by agreement to bid a fixed price or otherwise; or
 - c. made an admission of such conduct described in subparagraph (a) or (b) above that is a matter of record, but have not been prosecuted for such conduct; or
 - d. violated the provisions referenced in MCC Subsection 2-92-320(a)(4)(Contracts Requiring a Base Wage); (a)(5)(Debarment Regulations); or (a)(6)(Minimum Wage Ordinance).
6. Neither the Disclosing Party, nor any Affiliated Entity or Contractor, or any of their employees, officials, agents or partners, is barred from contracting with any unit of state or local government as a result of engaging in or being convicted of (1) bid-rigging in violation of 720 ILCS 5/33E-3; (2) bid-rotating in violation of 720 ILCS 5/33E-4; or (3) any similar offense of any state or of the United States of America that contains the same elements as the offense of bid-rigging or bid-rotating.
7. Neither the Disclosing Party nor any Affiliated Entity is listed on a Sanctions List maintained by the United States Department of Commerce, State, or Treasury, or any successor federal agency.
8. [FOR APPLICANT ONLY] (i) Neither the Applicant nor any "controlling person" [see MCC Chapter 1-23, Article I for applicability and defined terms] of the Applicant is currently indicted or charged with, or has admitted guilt of, or has ever been convicted of, or placed under supervision for, any criminal offense involving actual, attempted, or conspiracy to commit bribery, theft, fraud, forgery, perjury, dishonesty or deceit against an officer or employee of the City or any "sister agency"; and (ii) the Applicant understands and acknowledges that compliance with Article I is a continuing requirement for doing business with the City. NOTE: If MCC Chapter 1-23, Article I applies to the Applicant, that Article's permanent compliance timeframe supersedes 5-year compliance timeframes in this Section V.
9. [FOR APPLICANT ONLY] The Applicant and its Affiliated Entities will not use, nor permit their subcontractors to use, any facility listed as having an active exclusion by the U.S. EPA on the federal System for Award Management ("SAM").
10. [FOR APPLICANT ONLY] The Applicant will obtain from any contractors/subcontractors hired or to be hired in connection with the Matter certifications equal in form and substance to those in Certifications (2) and (9) above and will not, without the prior written consent of the City, use any such

contractor/subcontractor that does not provide such certifications or that the Applicant has reason to believe has not provided or cannot provide truthful certifications.

11. If the Disclosing Party is unable to certify to any of the above statements in this Part B (Further Certifications), the Disclosing Party must explain below:

N/A

If the letters "NA," the word "None," or no response appears on the lines above, it will be conclusively presumed that the Disclosing Party certified to the above statements.

12. To the best of the Disclosing Party's knowledge after reasonable inquiry, the following is a complete list of all current employees of the Disclosing Party who were, at any time during the 12-month period preceding the date of this EDS, an employee, or elected or appointed official, of the City of Chicago (if none, indicate with "N/A" or "none").

N/A

13. To the best of the Disclosing Party's knowledge after reasonable inquiry, the following is a complete list of all gifts that the Disclosing Party has given or caused to be given, at any time during the 12-month period preceding the execution date of this EDS, to an employee, or elected or appointed official, of the City of Chicago. For purposes of this statement, a "gift" does not include: (i) anything made generally available to City employees or to the general public, or (ii) food or drink provided in the course of official City business and having a retail value of less than \$25 per recipient, or (iii) a political contribution otherwise duly reported as required by law (if none, indicate with "N/A" or "none"). As to any gift listed below, please also list the name of the City recipient.

N/A

C. CERTIFICATION OF STATUS AS FINANCIAL INSTITUTION

1. The Disclosing Party certifies that the Disclosing Party (check one)
[] is [x] is not

a "financial institution" as defined in MCC Section 2-32-455(b).

2. If the Disclosing Party IS a financial institution, then the Disclosing Party pledges:

"We are not and will not become a predatory lender as defined in MCC Chapter 2-32. We further pledge that none of our affiliates is, and none of them will become, a predatory lender as defined in MCC Chapter 2-32. We understand that becoming a predatory lender or becoming an affiliate of a predatory lender may result in the loss of the privilege of doing business with the City."

If the Disclosing Party is unable to make this pledge because it or any of its affiliates (as defined in MCC Section 2-32-455(b)) is a predatory lender within the meaning of MCC Chapter 2-32, explain here (attach additional pages if necessary):

If the letters "NA," the word "None," or no response appears on the lines above, it will be conclusively presumed that the Disclosing Party certified to the above statements.

D. CERTIFICATION REGARDING FINANCIAL INTEREST IN CITY BUSINESS

Any words or terms defined in MCC Chapter 2-156 have the same meanings if used in this Part D.

1. In accordance with MCC Section 2-156-110: To the best of the Disclosing Party's knowledge after reasonable inquiry, does any official or employee of the City have a financial interest in his or her own name or in the name of any other person or entity in the Matter?

Yes

No

NOTE: If you checked "Yes" to Item D(1), proceed to Items D(2) and D(3). If you checked "No" to Item D(1), skip Items D(2) and D(3) and proceed to Part E.

2. Unless sold pursuant to a process of competitive bidding, or otherwise permitted, no City elected official or employee shall have a financial interest in his or her own name or in the name of any other person or entity in the purchase of any property that (i) belongs to the City, or (ii) is sold for taxes or assessments, or (iii) is sold by virtue of legal process at the suit of the City (collectively, "City Property Sale"). Compensation for property taken pursuant to the City's eminent domain power does not constitute a financial interest within the meaning of this Part D.

Does the Matter involve a City Property Sale?

Yes

No

3. If you checked "Yes" to Item D(1), provide the names and business addresses of the City officials or employees having such financial interest and identify the nature of the financial interest:

Name	Business Address	Nature of Financial Interest
_____	_____	_____
_____	_____	_____
_____	_____	_____

4. The Disclosing Party further certifies that no prohibited financial interest in the Matter will be acquired by any City official or employee.

E. CERTIFICATION REGARDING SLAVERY ERA BUSINESS

Please check either (1) or (2) below. If the Disclosing Party checks (2), the Disclosing Party must disclose below or in an attachment to this EDS all information required by (2). Failure to comply with these disclosure requirements may make any contract entered into with the City in connection with the Matter voidable by the City.

X 1. The Disclosing Party verifies that the Disclosing Party has searched any and all records of the Disclosing Party and any and all predecessor entities regarding records of investments or profits from slavery or slaveholder insurance policies during the slavery era (including insurance policies issued to slaveholders that provided coverage for damage to or injury or death of their slaves), and the Disclosing Party has found no such records.

2. The Disclosing Party verifies that, as a result of conducting the search in step (1) above, the Disclosing Party has found records of investments or profits from slavery or slaveholder insurance policies. The Disclosing Party verifies that the following constitutes full disclosure of all such records, including the names of any and all slaves or slaveholders described in those records:

SECTION VI -- CERTIFICATIONS FOR FEDERALLY FUNDED MATTERS

NOTE: If the Matter is federally funded, complete this Section VI. If the Matter is not federally funded, proceed to Section VII. For purposes of this Section VI, tax credits allocated by the City and proceeds of debt obligations of the City are not federal funding.

A. CERTIFICATION REGARDING LOBBYING

1. List below the names of all persons or entities registered under the federal Lobbying Disclosure Act of 1995, as amended, who have made lobbying contacts on behalf of the Disclosing Party with respect to the Matter: (Add sheets if necessary):

N/A

(If no explanation appears or begins on the lines above, or if the letters "NA" or if the word "None" appear, it will be conclusively presumed that the Disclosing Party means that NO persons or entities registered under the Lobbying Disclosure Act of 1995, as amended, have made lobbying contacts on behalf of the Disclosing Party with respect to the Matter.)

2. The Disclosing Party has not spent and will not expend any federally appropriated funds to pay any person or entity listed in paragraph A(1) above for his or her lobbying activities or to pay any person or entity to influence or attempt to influence an officer or employee of any agency, as defined by applicable federal law, a member of Congress, an officer or employee of Congress, or an employee

of a member of Congress, in connection with the award of any federally funded contract, making any federally funded grant or loan, entering into any cooperative agreement, or to extend, continue, renew, amend, or modify any federally funded contract, grant, loan, or cooperative agreement.

3. The Disclosing Party will submit an updated certification at the end of each calendar quarter in which there occurs any event that materially affects the accuracy of the statements and information set forth in paragraphs A(1) and A(2) above.

4. The Disclosing Party certifies that either: (i) it is not an organization described in section 501(c)(4) of the Internal Revenue Code of 1986; or (ii) it is an organization described in section 501(c)(4) of the Internal Revenue Code of 1986 but has not engaged and will not engage in "Lobbying Activities," as that term is defined in the Lobbying Disclosure Act of 1995, as amended.

5. If the Disclosing Party is the Applicant, the Disclosing Party must obtain certifications equal in form and substance to paragraphs A(1) through A(4) above from all subcontractors before it awards any subcontract and the Disclosing Party must maintain all such subcontractors' certifications for the duration of the Matter and must make such certifications promptly available to the City upon request.

B. CERTIFICATION REGARDING EQUAL EMPLOYMENT OPPORTUNITY

If the Matter is federally funded, federal regulations require the Applicant and all proposed subcontractors to submit the following information with their bids or in writing at the outset of negotiations.

Is the Disclosing Party the Applicant? Not Applicable
 Yes No

If "Yes," answer the three questions below:

1. Have you developed and do you have on file affirmative action programs pursuant to applicable federal regulations? (See 41 CFR Part 60-2.)
 Yes No

2. Have you filed with the Joint Reporting Committee, the Director of the Office of Federal Contract Compliance Programs, or the Equal Employment Opportunity Commission all reports due under the applicable filing requirements?
 Yes No Reports not required

3. Have you participated in any previous contracts or subcontracts subject to the equal opportunity clause?
 Yes No

If you checked "No" to question (1) or (2) above, please provide an explanation:

SECTION VII -- FURTHER ACKNOWLEDGMENTS AND CERTIFICATION

The Disclosing Party understands and agrees that:

A. The certifications, disclosures, and acknowledgments contained in this EDS will become part of any contract or other agreement between the Applicant and the City in connection with the Matter, whether procurement, City assistance, or other City action, and are material inducements to the City's execution of any contract or taking other action with respect to the Matter. The Disclosing Party understands that it must comply with all statutes, ordinances, and regulations on which this EDS is based.

B. The City's Governmental Ethics Ordinance, MCC Chapter 2-156, imposes certain duties and obligations on persons or entities seeking City contracts, work, business, or transactions. The full text of this ordinance and a training program is available on line at www.cityofchicago.org/Ethics, and may also be obtained from the City's Board of Ethics, 740 N. Sedgwick St., Suite 500, Chicago, IL 60610, (312) 744-9660. The Disclosing Party must comply fully with this ordinance.

C. If the City determines that any information provided in this EDS is false, incomplete or inaccurate, any contract or other agreement in connection with which it is submitted may be rescinded or be void or voidable, and the City may pursue any remedies under the contract or agreement (if not rescinded or void), at law, or in equity, including terminating the Disclosing Party's participation in the Matter and/or declining to allow the Disclosing Party to participate in other City transactions. Remedies at law for a false statement of material fact may include incarceration and an award to the City of treble damages.

D. It is the City's policy to make this document available to the public on its Internet site and/or upon request. Some or all of the information provided in, and appended to, this EDS may be made publicly available on the Internet, in response to a Freedom of Information Act request, or otherwise. By completing and signing this EDS, the Disclosing Party waives and releases any possible rights or claims which it may have against the City in connection with the public release of information contained in this EDS and also authorizes the City to verify the accuracy of any information submitted in this EDS.

E. The information provided in this EDS must be kept current. In the event of changes, the Disclosing Party must supplement this EDS up to the time the City takes action on the Matter. If the Matter is a contract being handled by the City's Department of Procurement Services, the Disclosing Party must update this EDS as the contract requires. **NOTE:** With respect to Matters subject to MCC Chapter 1-23, Article I (imposing **PERMANENT INELIGIBILITY** for certain specified offenses), the information provided herein regarding eligibility must be kept current for a longer period, as required by MCC Chapter 1-23 and Section 2-154-020.

CERTIFICATION

Under penalty of perjury, the person signing below: (1) warrants that he/she is authorized to execute this EDS, and all applicable Appendices, on behalf of the Disclosing Party, and (2) warrants that all certifications and statements contained in this EDS, and all applicable Appendices, are true, accurate and complete as of the date furnished to the City.

Sheridan 5440 Partners LLC
(Print or type exact legal name of Disclosing Party)

By: 
(Sign here)

MARK HEFFRON
(Print or type name of person signing)

MANAGER OF 5440 SHERIDAN MANAGER LLC, MANAGER OF SHERIDAN 5440
(Print or type title of person signing) PARTNERS LLC

Signed and sworn to before me on (date) _____,

at _____ County, _____ (state).

Notary Public

Commission expires: _____

**CITY OF CHICAGO
ECONOMIC DISCLOSURE STATEMENT AND AFFIDAVIT
APPENDIX A**

**FAMILIAL RELATIONSHIPS WITH ELECTED CITY OFFICIALS
AND DEPARTMENT HEADS**

This Appendix is to be completed only by (a) the Applicant, and (b) any legal entity which has a direct ownership interest in the Applicant exceeding 7.5%. It is not to be completed by any legal entity which has only an indirect ownership interest in the Applicant.

Under MCC Section 2-154-015, the Disclosing Party must disclose whether such Disclosing Party or any "Applicable Party" or any Spouse or Domestic Partner thereof currently has a "familial relationship" with any elected city official or department head. A "familial relationship" exists if, as of the date this EDS is signed, the Disclosing Party or any "Applicable Party" or any Spouse or Domestic Partner thereof is related to the mayor, any alderman, the city clerk, the city treasurer or any city department head as spouse or domestic partner or as any of the following, whether by blood or adoption: parent, child, brother or sister, aunt or uncle, niece or nephew, grandparent, grandchild, father-in-law, mother-in-law, son-in-law, daughter-in-law, stepfather or stepmother, stepson or stepdaughter, stepbrother or stepsister or half-brother or half-sister.

"Applicable Party" means (1) all executive officers of the Disclosing Party listed in Section II.B.1.a., if the Disclosing Party is a corporation; all partners of the Disclosing Party, if the Disclosing Party is a general partnership; all general partners and limited partners of the Disclosing Party, if the Disclosing Party is a limited partnership; all managers, managing members and members of the Disclosing Party, if the Disclosing Party is a limited liability company; (2) all principal officers of the Disclosing Party; and (3) any person having more than a 7.5% ownership interest in the Disclosing Party. "Principal officers" means the president, chief operating officer, executive director, chief financial officer, treasurer or secretary of a legal entity or any person exercising similar authority.

Does the Disclosing Party or any "Applicable Party" or any Spouse or Domestic Partner thereof currently have a "familial relationship" with an elected city official or department head?

Yes

No

If yes, please identify below (1) the name and title of such person, (2) the name of the legal entity to which such person is connected; (3) the name and title of the elected city official or department head to whom such person has a familial relationship, and (4) the precise nature of such familial relationship.

**CITY OF CHICAGO
ECONOMIC DISCLOSURE STATEMENT AND AFFIDAVIT
APPENDIX B**

BUILDING CODE SCOFFLAW/PROBLEM LANDLORD CERTIFICATION

This Appendix is to be completed only by (a) the Applicant, and (b) any legal entity which has a direct ownership interest in the Applicant exceeding 7.5% (an "Owner"). It is not to be completed by any legal entity which has only an indirect ownership interest in the Applicant.

1. Pursuant to MCC Section 2-154-010, is the Applicant or any Owner identified as a building code scofflaw or problem landlord pursuant to MCC Section 2-92-416?

Yes No

2. If the Applicant is a legal entity publicly traded on any exchange, is any officer or director of the Applicant identified as a building code scofflaw or problem landlord pursuant to MCC Section 2-92-416?

Yes No The Applicant is not publicly traded on any exchange.

3. If yes to (1) or (2) above, please identify below the name of each person or legal entity identified as a building code scofflaw or problem landlord and the address of each building or buildings to which the pertinent code violations apply.

**CITY OF CHICAGO
ECONOMIC DISCLOSURE STATEMENT AND AFFIDAVIT
APPENDIX C**

PROHIBITION ON WAGE & SALARY HISTORY SCREENING - CERTIFICATION

This Appendix is to be completed only by an Applicant that is completing this EDS as a “contractor” as defined in MCC Section 2-92-385. That section, which should be consulted (www.amlegal.com), generally covers a party to any agreement pursuant to which they: (i) receive City of Chicago funds in consideration for services, work or goods provided (including for legal or other professional services), or (ii) pay the City money for a license, grant or concession allowing them to conduct a business on City premises.

On behalf of an Applicant that is a contractor pursuant to MCC Section 2-92-385, I hereby certify that the Applicant is in compliance with MCC Section 2-92-385(b)(1) and (2), which prohibit: (i) screening job applicants based on their wage or salary history, or (ii) seeking job applicants’ wage or salary history from current or former employers. I also certify that the Applicant has adopted a policy that includes those prohibitions.

Yes

No

N/A – I am not an Applicant that is a “contractor” as defined in MCC Section 2-92-385.

This certification shall serve as the affidavit required by MCC Section 2-92-385(c)(1).

If you checked “no” to the above, please explain.

**CITY OF CHICAGO
ECONOMIC DISCLOSURE STATEMENT
AND AFFIDAVIT**

SECTION I -- GENERAL INFORMATION

A. Legal name of the Disclosing Party submitting this EDS. Include d/b/a/ if applicable:

WAM Acquisitions Commons LLC

Check ONE of the following three boxes:

Indicate whether the Disclosing Party submitting this EDS is:

1. the Applicant

OR

2. a legal entity currently holding, or anticipated to hold within six months after City action on the contract, transaction or other undertaking to which this EDS pertains (referred to below as the "Matter"), a direct or indirect interest in excess of 7.5% in the Applicant. State the Applicant's legal name: 5440 Sheridan Property Owner LLC

OR

3. a legal entity with a direct or indirect right of control of the Applicant (see Section II(B)(1))
State the legal name of the entity in which the Disclosing Party holds a right of control:

B. Business address of the Disclosing Party: 1020 W Lawrence Ave, Suite 300, Chicago, IL 60640

C. Telephone: 312-506-3225 Fax: 312-216-0718 Email: gepping@cedarst.com

D. Name of contact person: Griffin Epping

E. Federal Employer Identification No. (if you have one): _____

F. Brief description of the Matter to which this EDS pertains. (Include project number and location of property, if applicable):

Variation, Special Use, and Lakefront Protection application for property generally located at 5440 N. Sheridan.

G. Which City agency or department is requesting this EDS? Zoning: Dept of Planning & Development

If the Matter is a contract being handled by the City's Department of Procurement Services, please complete the following:

Specification # _____ and Contract # _____

SECTION II -- DISCLOSURE OF OWNERSHIP INTERESTS

A. NATURE OF THE DISCLOSING PARTY

1. Indicate the nature of the Disclosing Party:

- Person
- Publicly registered business corporation
- Privately held business corporation
- Sole proprietorship
- General partnership
- Limited partnership
- Trust
- Limited liability company
- Limited liability partnership
- Joint venture
- Not-for-profit corporation
(Is the not-for-profit corporation also a 501(c)(3))?
 Yes No
- Other (please specify)

2. For legal entities, the state (or foreign country) of incorporation or organization, if applicable:

Delaware

3. For legal entities not organized in the State of Illinois: Has the organization registered to do business in the State of Illinois as a foreign entity?

- Yes
- No
- Organized in Illinois

B. IF THE DISCLOSING PARTY IS A LEGAL ENTITY:

1. List below the full names and titles, if applicable, of: (i) all executive officers and all directors of the entity; (ii) **for not-for-profit corporations**, all members, if any, which are legal entities (if there are no such members, write "no members which are legal entities"); (iii) **for trusts, estates or other similar entities**, the trustee, executor, administrator, or similarly situated party; (iv) **for general or limited partnerships, limited liability companies, limited liability partnerships or joint ventures**, each general partner, managing member, manager or any other person or legal entity that directly or indirectly controls the day-to-day management of the Applicant.

NOTE: Each legal entity listed below must submit an EDS on its own behalf.

Name	Title
5440 Sheridan Manager LLC	Manager

2. Please provide the following information concerning each person or legal entity having a direct or indirect, current or prospective (i.e. within 6 months after City action) beneficial interest (including ownership) in excess of 7.5% of the Applicant. Examples of such an interest include shares in a corporation, partnership interest in a partnership or joint venture, interest of a member or manager in a

limited liability company, or interest of a beneficiary of a trust, estate or other similar entity. If none, state "None."

NOTE: Each legal entity listed below may be required to submit an EDS on its own behalf.

Name	Business Address	Percentage Interest in the Applicant
Alex Samoylovich	1020 W Lawrence Ave, Ste. 300, Chicago, IL 60640	25.3852%
Will Murphy	1020 W Lawrence Ave, Ste. 300, Chicago, IL 60640	19.0389%
Mark Heffron	1020 W Lawrence Ave, Ste. 300, Chicago, IL 60640	19.0389%

SECTION III -- INCOME OR COMPENSATION TO, OR OWNERSHIP BY, CITY ELECTED OFFICIALS

Has the Disclosing Party provided any income or compensation to any City elected official during the 12-month period preceding the date of this EDS? Yes No

Does the Disclosing Party reasonably expect to provide any income or compensation to any City elected official during the 12-month period following the date of this EDS? Yes No

If "yes" to either of the above, please identify below the name(s) of such City elected official(s) and describe such income or compensation:

Does any City elected official or, to the best of the Disclosing Party's knowledge after reasonable inquiry, any City elected official's spouse or domestic partner, have a financial interest (as defined in Chapter 2-156 of the Municipal Code of Chicago ("MCC")) in the Disclosing Party?

Yes No

If "yes," please identify below the name(s) of such City elected official(s) and/or spouse(s)/domestic partner(s) and describe the financial interest(s).

SECTION IV -- DISCLOSURE OF SUBCONTRACTORS AND OTHER RETAINED PARTIES

The Disclosing Party must disclose the name and business address of each subcontractor, attorney, lobbyist (as defined in MCC Chapter 2-156), accountant, consultant and any other person or entity whom the Disclosing Party has retained or expects to retain in connection with the Matter, as well as the nature of the relationship, and the total amount of the fees paid or estimated to be paid. The Disclosing Party is not required to disclose employees who are paid solely through the Disclosing Party's regular payroll. If the Disclosing Party is uncertain whether a disclosure is required under this Section, the Disclosing Party must either ask the City whether disclosure is required or make the disclosure.

Name (indicate whether retained or anticipated to be retained)	Business Address	Relationship to Disclosing Party (subcontractor, attorney, lobbyist, etc.)	Fees (indicate whether paid or estimated.) NOTE: "hourly rate" or "t.b.d." is not an acceptable response.
N/A			

(Add sheets if necessary)

Check here if the Disclosing Party has not retained, nor expects to retain, any such persons or entities.

SECTION V -- CERTIFICATIONS

A. COURT-ORDERED CHILD SUPPORT COMPLIANCE

Under MCC Section 2-92-415, substantial owners of business entities that contract with the City must remain in compliance with their child support obligations throughout the contract's term.

Has any person who directly or indirectly owns 10% or more of the Disclosing Party been declared in arrearage on any child support obligations by any Illinois court of competent jurisdiction?

Yes No No person directly or indirectly owns 10% or more of the Disclosing Party.

If "Yes," has the person entered into a court-approved agreement for payment of all support owed and is the person in compliance with that agreement?

Yes No

B. FURTHER CERTIFICATIONS

1. [This paragraph 1 applies only if the Matter is a contract being handled by the City's Department of Procurement Services.] In the 5-year period preceding the date of this EDS, neither the Disclosing Party nor any Affiliated Entity [see definition in (5) below] has engaged, in connection with the performance of any public contract, the services of an integrity monitor, independent private sector inspector general, or integrity compliance consultant (i.e., an individual or entity with legal, auditing, investigative, or other similar skills, designated by a public agency to help the agency monitor the activity of specified agency vendors as well as help the vendors reform their business practices so they can be considered for agency contracts in the future, or continue with a contract in progress).

2. The Disclosing Party and its Affiliated Entities are not delinquent in the payment of any fine, fee, tax or other source of indebtedness owed to the City of Chicago, including, but not limited to, water and sewer charges, license fees, parking tickets, property taxes and sales taxes, nor is the Disclosing Party delinquent in the payment of any tax administered by the Illinois Department of Revenue.

3. The Disclosing Party and, if the Disclosing Party is a legal entity, all of those persons or entities identified in Section II(B)(1) of this EDS:

- a. are not presently debarred, suspended, proposed for debarment, declared ineligible or voluntarily excluded from any transactions by any federal, state or local unit of government;
- b. have not, during the 5 years before the date of this EDS, been convicted of a criminal offense, adjudged guilty, or had a civil judgment rendered against them in connection with: obtaining, attempting to obtain, or performing a public (federal, state or local) transaction or contract under a public transaction; a violation of federal or state antitrust statutes; fraud; embezzlement; theft; forgery; bribery; falsification or destruction of records; making false statements; or receiving stolen property;
- c. are not presently indicted for, or criminally or civilly charged by, a governmental entity (federal, state or local) with committing any of the offenses set forth in subparagraph (b) above;
- d. have not, during the 5 years before the date of this EDS, had one or more public transactions (federal, state or local) terminated for cause or default; and
- e. have not, during the 5 years before the date of this EDS, been convicted, adjudged guilty, or found liable in a civil proceeding, or in any criminal or civil action, including actions concerning environmental violations, instituted by the City or by the federal government, any state, or any other unit of local government.

4. The Disclosing Party understands and shall comply with the applicable requirements of MCC Chapters 2-56 (Inspector General) and 2-156 (Governmental Ethics).

5. Certifications (5), (6) and (7) concern:

- the Disclosing Party;
- any "Contractor" (meaning any contractor or subcontractor used by the Disclosing Party in connection with the Matter, including but not limited to all persons or legal entities disclosed under Section IV, "Disclosure of Subcontractors and Other Retained Parties");
- any "Affiliated Entity" (meaning a person or entity that, directly or indirectly: controls the Disclosing Party, is controlled by the Disclosing Party, or is, with the Disclosing Party, under common control of another person or entity). Indicia of control include, without limitation: interlocking management or ownership; identity of interests among family members, shared facilities and equipment; common use of employees; or organization of a business entity following the ineligibility of a business entity to do business with federal or state or local government, including the City, using substantially the same management, ownership, or principals as the ineligible entity. With respect to Contractors, the term Affiliated Entity means a person or entity that directly or indirectly controls the Contractor, is controlled by it, or, with the Contractor, is under common control of another person or entity;
- any responsible official of the Disclosing Party, any Contractor or any Affiliated Entity or any other official, agent or employee of the Disclosing Party, any Contractor or any Affiliated Entity, acting pursuant to the direction or authorization of a responsible official of the Disclosing Party, any Contractor or any Affiliated Entity (collectively "Agents").

Neither the Disclosing Party, nor any Contractor, nor any Affiliated Entity of either the Disclosing Party or any Contractor, nor any Agents have, during the 5 years before the date of this EDS, or, with respect to a Contractor, an Affiliated Entity, or an Affiliated Entity of a Contractor during the 5 years before the date of such Contractor's or Affiliated Entity's contract or engagement in connection with the Matter:

- a. bribed or attempted to bribe, or been convicted or adjudged guilty of bribery or attempting to bribe, a public officer or employee of the City, the State of Illinois, or any agency of the federal government or of any state or local government in the United States of America, in that officer's or employee's official capacity;
 - b. agreed or colluded with other bidders or prospective bidders, or been a party to any such agreement, or been convicted or adjudged guilty of agreement or collusion among bidders or prospective bidders, in restraint of freedom of competition by agreement to bid a fixed price or otherwise; or
 - c. made an admission of such conduct described in subparagraph (a) or (b) above that is a matter of record, but have not been prosecuted for such conduct; or
 - d. violated the provisions referenced in MCC Subsection 2-92-320(a)(4)(Contracts Requiring a Base Wage); (a)(5)(Debarment Regulations); or (a)(6)(Minimum Wage Ordinance).
6. Neither the Disclosing Party, nor any Affiliated Entity or Contractor, or any of their employees, officials, agents or partners, is barred from contracting with any unit of state or local government as a result of engaging in or being convicted of (1) bid-rigging in violation of 720 ILCS 5/33E-3; (2) bid-rotating in violation of 720 ILCS 5/33E-4; or (3) any similar offense of any state or of the United States of America that contains the same elements as the offense of bid-rigging or bid-rotating.
7. Neither the Disclosing Party nor any Affiliated Entity is listed on a Sanctions List maintained by the United States Department of Commerce, State, or Treasury, or any successor federal agency.
8. [FOR APPLICANT ONLY] (i) Neither the Applicant nor any "controlling person" [see MCC Chapter 1-23, Article I for applicability and defined terms] of the Applicant is currently indicted or charged with, or has admitted guilt of, or has ever been convicted of, or placed under supervision for, any criminal offense involving actual, attempted, or conspiracy to commit bribery, theft, fraud, forgery, perjury, dishonesty or deceit against an officer or employee of the City or any "sister agency"; and (ii) the Applicant understands and acknowledges that compliance with Article I is a continuing requirement for doing business with the City. NOTE: If MCC Chapter 1-23, Article I applies to the Applicant, that Article's permanent compliance timeframe supersedes 5-year compliance timeframes in this Section V.
9. [FOR APPLICANT ONLY] The Applicant and its Affiliated Entities will not use, nor permit their subcontractors to use, any facility listed as having an active exclusion by the U.S. EPA on the federal System for Award Management ("SAM").
10. [FOR APPLICANT ONLY] The Applicant will obtain from any contractors/subcontractors hired or to be hired in connection with the Matter certifications equal in form and substance to those in Certifications (2) and (9) above and will not, without the prior written consent of the City, use any such

contractor/subcontractor that does not provide such certifications or that the Applicant has reason to believe has not provided or cannot provide truthful certifications.

11. If the Disclosing Party is unable to certify to any of the above statements in this Part B (Further Certifications), the Disclosing Party must explain below:

N/A

If the letters "NA," the word "None," or no response appears on the lines above, it will be conclusively presumed that the Disclosing Party certified to the above statements.

12. To the best of the Disclosing Party's knowledge after reasonable inquiry, the following is a complete list of all current employees of the Disclosing Party who were, at any time during the 12-month period preceding the date of this EDS, an employee, or elected or appointed official, of the City of Chicago (if none, indicate with "N/A" or "none").

N/A

13. To the best of the Disclosing Party's knowledge after reasonable inquiry, the following is a complete list of all gifts that the Disclosing Party has given or caused to be given, at any time during the 12-month period preceding the execution date of this EDS, to an employee, or elected or appointed official, of the City of Chicago. For purposes of this statement, a "gift" does not include: (i) anything made generally available to City employees or to the general public, or (ii) food or drink provided in the course of official City business and having a retail value of less than \$25 per recipient, or (iii) a political contribution otherwise duly reported as required by law (if none, indicate with "N/A" or "none"). As to any gift listed below, please also list the name of the City recipient.

N/A

C. CERTIFICATION OF STATUS AS FINANCIAL INSTITUTION

1. The Disclosing Party certifies that the Disclosing Party (check one)

is is not

a "financial institution" as defined in MCC Section 2-32-455(b).

2. If the Disclosing Party IS a financial institution, then the Disclosing Party pledges:

"We are not and will not become a predatory lender as defined in MCC Chapter 2-32. We further pledge that none of our affiliates is, and none of them will become, a predatory lender as defined in MCC Chapter 2-32. We understand that becoming a predatory lender or becoming an affiliate of a predatory lender may result in the loss of the privilege of doing business with the City."

If the Disclosing Party is unable to make this pledge because it or any of its affiliates (as defined in MCC Section 2-32-455(b)) is a predatory lender within the meaning of MCC Chapter 2-32, explain here (attach additional pages if necessary):

If the letters "NA," the word "None," or no response appears on the lines above, it will be conclusively presumed that the Disclosing Party certified to the above statements.

D. CERTIFICATION REGARDING FINANCIAL INTEREST IN CITY BUSINESS

Any words or terms defined in MCC Chapter 2-156 have the same meanings if used in this Part D.

1. In accordance with MCC Section 2-156-110: To the best of the Disclosing Party's knowledge after reasonable inquiry, does any official or employee of the City have a financial interest in his or her own name or in the name of any other person or entity in the Matter?

Yes No

NOTE: If you checked "Yes" to Item D(1), proceed to Items D(2) and D(3). If you checked "No" to Item D(1), skip Items D(2) and D(3) and proceed to Part E.

2. Unless sold pursuant to a process of competitive bidding, or otherwise permitted, no City elected official or employee shall have a financial interest in his or her own name or in the name of any other person or entity in the purchase of any property that (i) belongs to the City, or (ii) is sold for taxes or assessments, or (iii) is sold by virtue of legal process at the suit of the City (collectively, "City Property Sale"). Compensation for property taken pursuant to the City's eminent domain power does not constitute a financial interest within the meaning of this Part D.

Does the Matter involve a City Property Sale?

Yes No

3. If you checked "Yes" to Item D(1), provide the names and business addresses of the City officials or employees having such financial interest and identify the nature of the financial interest:

Name	Business Address	Nature of Financial Interest
_____	_____	_____
_____	_____	_____
_____	_____	_____

4. The Disclosing Party further certifies that no prohibited financial interest in the Matter will be acquired by any City official or employee.

E. CERTIFICATION REGARDING SLAVERY ERA BUSINESS

Please check either (1) or (2) below. If the Disclosing Party checks (2), the Disclosing Party must disclose below or in an attachment to this EDS all information required by (2). Failure to comply with these disclosure requirements may make any contract entered into with the City in connection with the Matter voidable by the City.

X 1. The Disclosing Party verifies that the Disclosing Party has searched any and all records of the Disclosing Party and any and all predecessor entities regarding records of investments or profits from slavery or slaveholder insurance policies during the slavery era (including insurance policies issued to slaveholders that provided coverage for damage to or injury or death of their slaves), and the Disclosing Party has found no such records.

2. The Disclosing Party verifies that, as a result of conducting the search in step (1) above, the Disclosing Party has found records of investments or profits from slavery or slaveholder insurance policies. The Disclosing Party verifies that the following constitutes full disclosure of all such records, including the names of any and all slaves or slaveholders described in those records:

SECTION VI -- CERTIFICATIONS FOR FEDERALLY FUNDED MATTERS

NOTE: If the Matter is federally funded, complete this Section VI. If the Matter is not federally funded, proceed to Section VII. For purposes of this Section VI, tax credits allocated by the City and proceeds of debt obligations of the City are not federal funding.

A. CERTIFICATION REGARDING LOBBYING

1. List below the names of all persons or entities registered under the federal Lobbying Disclosure Act of 1995, as amended, who have made lobbying contacts on behalf of the Disclosing Party with respect to the Matter: (Add sheets if necessary):

N/A

(If no explanation appears or begins on the lines above, or if the letters "NA" or if the word "None" appear, it will be conclusively presumed that the Disclosing Party means that NO persons or entities registered under the Lobbying Disclosure Act of 1995, as amended, have made lobbying contacts on behalf of the Disclosing Party with respect to the Matter.)

2. The Disclosing Party has not spent and will not expend any federally appropriated funds to pay any person or entity listed in paragraph A(1) above for his or her lobbying activities or to pay any person or entity to influence or attempt to influence an officer or employee of any agency, as defined by applicable federal law, a member of Congress, an officer or employee of Congress, or an employee

of a member of Congress, in connection with the award of any federally funded contract, making any federally funded grant or loan, entering into any cooperative agreement, or to extend, continue, renew, amend, or modify any federally funded contract, grant, loan, or cooperative agreement.

3. The Disclosing Party will submit an updated certification at the end of each calendar quarter in which there occurs any event that materially affects the accuracy of the statements and information set forth in paragraphs A(1) and A(2) above.

4. The Disclosing Party certifies that either: (i) it is not an organization described in section 501(c)(4) of the Internal Revenue Code of 1986; or (ii) it is an organization described in section 501(c)(4) of the Internal Revenue Code of 1986 but has not engaged and will not engage in "Lobbying Activities," as that term is defined in the Lobbying Disclosure Act of 1995, as amended.

5. If the Disclosing Party is the Applicant, the Disclosing Party must obtain certifications equal in form and substance to paragraphs A(1) through A(4) above from all subcontractors before it awards any subcontract and the Disclosing Party must maintain all such subcontractors' certifications for the duration of the Matter and must make such certifications promptly available to the City upon request.

B. CERTIFICATION REGARDING EQUAL EMPLOYMENT OPPORTUNITY

If the Matter is federally funded, federal regulations require the Applicant and all proposed subcontractors to submit the following information with their bids or in writing at the outset of negotiations.

Is the Disclosing Party the Applicant? Not Applicable
 Yes No

If "Yes," answer the three questions below:

1. Have you developed and do you have on file affirmative action programs pursuant to applicable federal regulations? (See 41 CFR Part 60-2.)
 Yes No

2. Have you filed with the Joint Reporting Committee, the Director of the Office of Federal Contract Compliance Programs, or the Equal Employment Opportunity Commission all reports due under the applicable filing requirements?
 Yes No Reports not required

3. Have you participated in any previous contracts or subcontracts subject to the equal opportunity clause?
 Yes No

If you checked "No" to question (1) or (2) above, please provide an explanation:

SECTION VII -- FURTHER ACKNOWLEDGMENTS AND CERTIFICATION

The Disclosing Party understands and agrees that:

A. The certifications, disclosures, and acknowledgments contained in this EDS will become part of any contract or other agreement between the Applicant and the City in connection with the Matter, whether procurement, City assistance, or other City action, and are material inducements to the City's execution of any contract or taking other action with respect to the Matter. The Disclosing Party understands that it must comply with all statutes, ordinances, and regulations on which this EDS is based.

B. The City's Governmental Ethics Ordinance, MCC Chapter 2-156, imposes certain duties and obligations on persons or entities seeking City contracts, work, business, or transactions. The full text of this ordinance and a training program is available on line at www.cityofchicago.org/Ethics, and may also be obtained from the City's Board of Ethics, 740 N. Sedgwick St., Suite 500, Chicago, IL 60610, (312) 744-9660. The Disclosing Party must comply fully with this ordinance.

C. If the City determines that any information provided in this EDS is false, incomplete or inaccurate, any contract or other agreement in connection with which it is submitted may be rescinded or be void or voidable, and the City may pursue any remedies under the contract or agreement (if not rescinded or void), at law, or in equity, including terminating the Disclosing Party's participation in the Matter and/or declining to allow the Disclosing Party to participate in other City transactions. Remedies at law for a false statement of material fact may include incarceration and an award to the City of treble damages.

D. It is the City's policy to make this document available to the public on its Internet site and/or upon request. Some or all of the information provided in, and appended to, this EDS may be made publicly available on the Internet, in response to a Freedom of Information Act request, or otherwise. By completing and signing this EDS, the Disclosing Party waives and releases any possible rights or claims which it may have against the City in connection with the public release of information contained in this EDS and also authorizes the City to verify the accuracy of any information submitted in this EDS.

E. The information provided in this EDS must be kept current. In the event of changes, the Disclosing Party must supplement this EDS up to the time the City takes action on the Matter. If the Matter is a contract being handled by the City's Department of Procurement Services, the Disclosing Party must update this EDS as the contract requires. **NOTE:** With respect to Matters subject to MCC Chapter 1-23, Article I (imposing **PERMANENT INELIGIBILITY** for certain specified offenses), the information provided herein regarding eligibility must be kept current for a longer period, as required by MCC Chapter 1-23 and Section 2-154-020.

CERTIFICATION

Under penalty of perjury, the person signing below: (1) warrants that he/she is authorized to execute this EDS, and all applicable Appendices, on behalf of the Disclosing Party, and (2) warrants that all certifications and statements contained in this EDS, and all applicable Appendices, are true, accurate and complete as of the date furnished to the City.

WAM Acquisitions Commons LLC
(Print or type exact legal name of Disclosing Party)

By: *Mark Heffron*
(Sign here)

MARK HEFFRON
(Print or type name of person signing)

MANAGER OF 5440 SHERIDAN MANAGER LLC, MANAGER OF WAM ACQUISITIONS
(Print or type title of person signing) COMMONS LLC

Signed and sworn to before me on (date) _____,

at _____ County, _____ (state).

Notary Public

Commission expires: _____

**CITY OF CHICAGO
ECONOMIC DISCLOSURE STATEMENT AND AFFIDAVIT
APPENDIX A**

**FAMILIAL RELATIONSHIPS WITH ELECTED CITY OFFICIALS
AND DEPARTMENT HEADS**

This Appendix is to be completed only by (a) the Applicant, and (b) any legal entity which has a direct ownership interest in the Applicant exceeding 7.5%. It is not to be completed by any legal entity which has only an indirect ownership interest in the Applicant.

Under MCC Section 2-154-015, the Disclosing Party must disclose whether such Disclosing Party or any "Applicable Party" or any Spouse or Domestic Partner thereof currently has a "familial relationship" with any elected city official or department head. A "familial relationship" exists if, as of the date this EDS is signed, the Disclosing Party or any "Applicable Party" or any Spouse or Domestic Partner thereof is related to the mayor, any alderman, the city clerk, the city treasurer or any city department head as spouse or domestic partner or as any of the following, whether by blood or adoption: parent, child, brother or sister, aunt or uncle, niece or nephew, grandparent, grandchild, father-in-law, mother-in-law, son-in-law, daughter-in-law, stepfather or stepmother, stepson or stepdaughter, stepbrother or stepsister or half-brother or half-sister.

"Applicable Party" means (1) all executive officers of the Disclosing Party listed in Section II.B.1.a., if the Disclosing Party is a corporation; all partners of the Disclosing Party, if the Disclosing Party is a general partnership; all general partners and limited partners of the Disclosing Party, if the Disclosing Party is a limited partnership; all managers, managing members and members of the Disclosing Party, if the Disclosing Party is a limited liability company; (2) all principal officers of the Disclosing Party; and (3) any person having more than a 7.5% ownership interest in the Disclosing Party. "Principal officers" means the president, chief operating officer, executive director, chief financial officer, treasurer or secretary of a legal entity or any person exercising similar authority.

Does the Disclosing Party or any "Applicable Party" or any Spouse or Domestic Partner thereof currently have a "familial relationship" with an elected city official or department head?

Yes

No

If yes, please identify below (1) the name and title of such person, (2) the name of the legal entity to which such person is connected; (3) the name and title of the elected city official or department head to whom such person has a familial relationship, and (4) the precise nature of such familial relationship.

**CITY OF CHICAGO
ECONOMIC DISCLOSURE STATEMENT AND AFFIDAVIT
APPENDIX B**

BUILDING CODE SCOFFLAW/PROBLEM LANDLORD CERTIFICATION

This Appendix is to be completed only by (a) the Applicant, and (b) any legal entity which has a direct ownership interest in the Applicant exceeding 7.5% (an "Owner"). It is not to be completed by any legal entity which has only an indirect ownership interest in the Applicant.

1. Pursuant to MCC Section 2-154-010, is the Applicant or any Owner identified as a building code scofflaw or problem landlord pursuant to MCC Section 2-92-416?

Yes No

2. If the Applicant is a legal entity publicly traded on any exchange, is any officer or director of the Applicant identified as a building code scofflaw or problem landlord pursuant to MCC Section 2-92-416?

Yes No The Applicant is not publicly traded on any exchange.

3. If yes to (1) or (2) above, please identify below the name of each person or legal entity identified as a building code scofflaw or problem landlord and the address of each building or buildings to which the pertinent code violations apply.

**CITY OF CHICAGO
ECONOMIC DISCLOSURE STATEMENT AND AFFIDAVIT
APPENDIX C**

PROHIBITION ON WAGE & SALARY HISTORY SCREENING - CERTIFICATION

This Appendix is to be completed only by an Applicant that is completing this EDS as a “contractor” as defined in MCC Section 2-92-385. That section, which should be consulted (www.amlegal.com), generally covers a party to any agreement pursuant to which they: (i) receive City of Chicago funds in consideration for services, work or goods provided (including for legal or other professional services), or (ii) pay the City money for a license, grant or concession allowing them to conduct a business on City premises.

On behalf of an Applicant that is a contractor pursuant to MCC Section 2-92-385, I hereby certify that the Applicant is in compliance with MCC Section 2-92-385(b)(1) and (2), which prohibit: (i) screening job applicants based on their wage or salary history, or (ii) seeking job applicants’ wage or salary history from current or former employers. I also certify that the Applicant has adopted a policy that includes those prohibitions.

Yes

No

N/A – I am not an Applicant that is a “contractor” as defined in MCC Section 2-92-385.

This certification shall serve as the affidavit required by MCC Section 2-92-385(c)(1).

If you checked “no” to the above, please explain.

CEDARstTM

BOOTH HANSEN

LAKEFRONT PROTECTION ORDINANCE

APPLICANT: 5440 SHERDIAN PROPERTY OWNER, LLC
ADDRESS: 5440 NORTH SHERIDAN ROAD
CHICAGO, IL 60640
PLAN COMMISSION: TBD

1902
BOOTH HANSEN

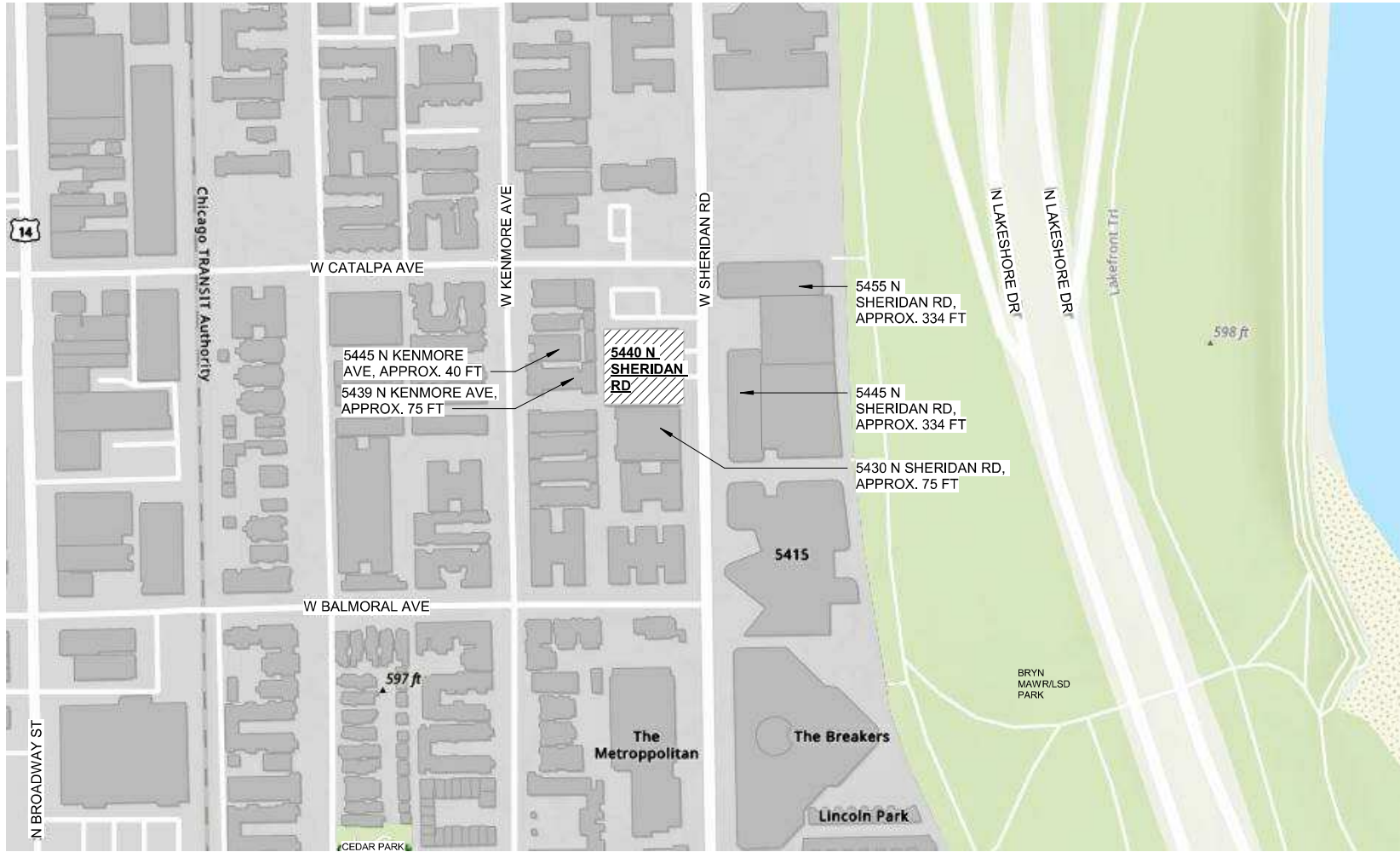

APPLICANT: 5440 SHERIDIAN PROPERTY OWNER, LLC
 ADDRESS: 5440 NORTH SHERIDAN ROAD
 CHICAGO, IL 60640
 PLAN COMMISSION: TBD

FIGURE 1
 MAP OF THE VICINITY OF THE SITE

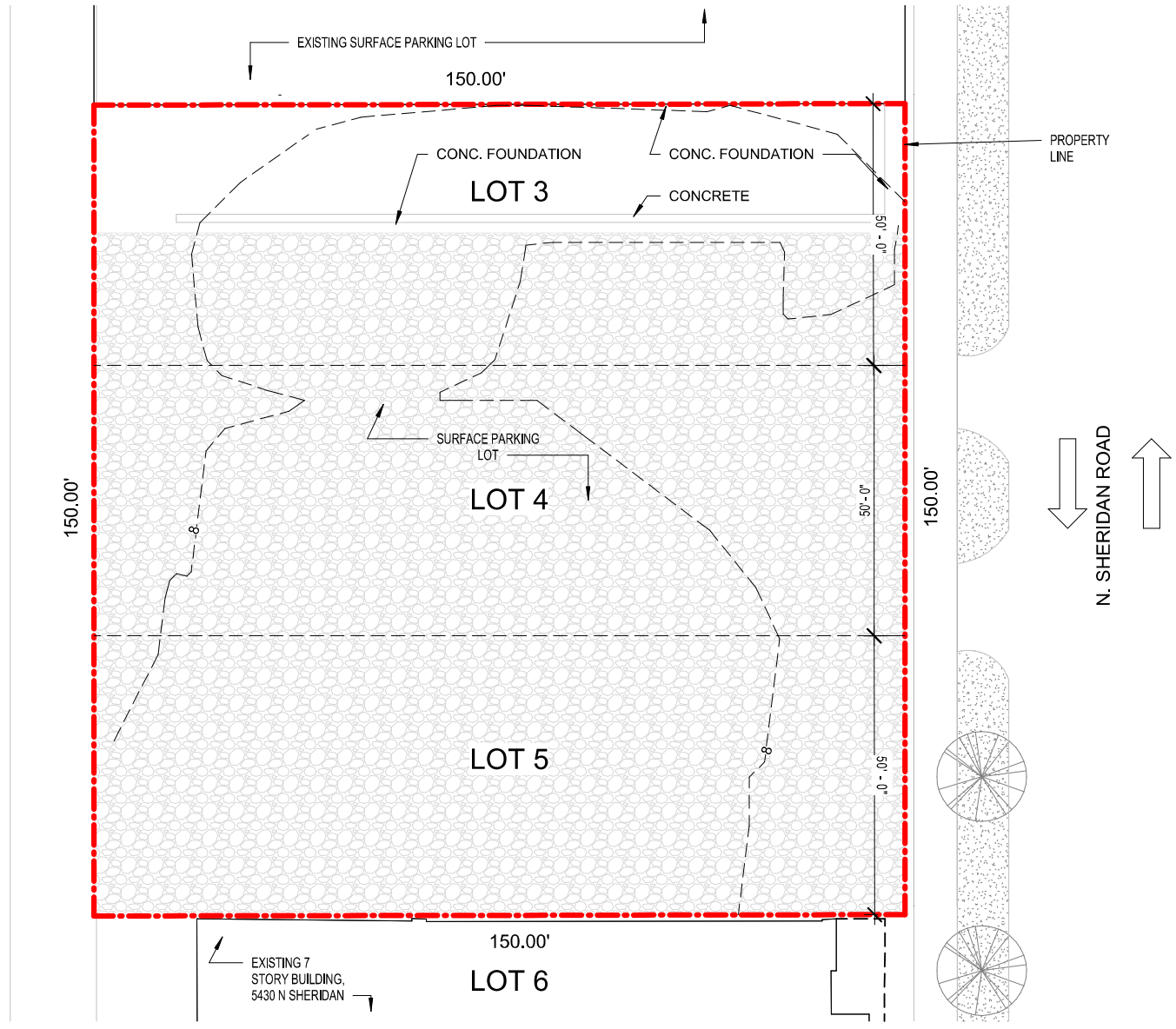

APPLICANT: 5440 SHERDIAN PROPERTY OWNER, LLC
 ADDRESS: 5440 NORTH SHERIDAN ROAD
 CHICAGO, IL 60640
 PLAN COMMISSION: TBD

FIGURE 2
 EXISTING SITE PLAN

0 5 10 20 40
 1902
 BOOTH HANSEN

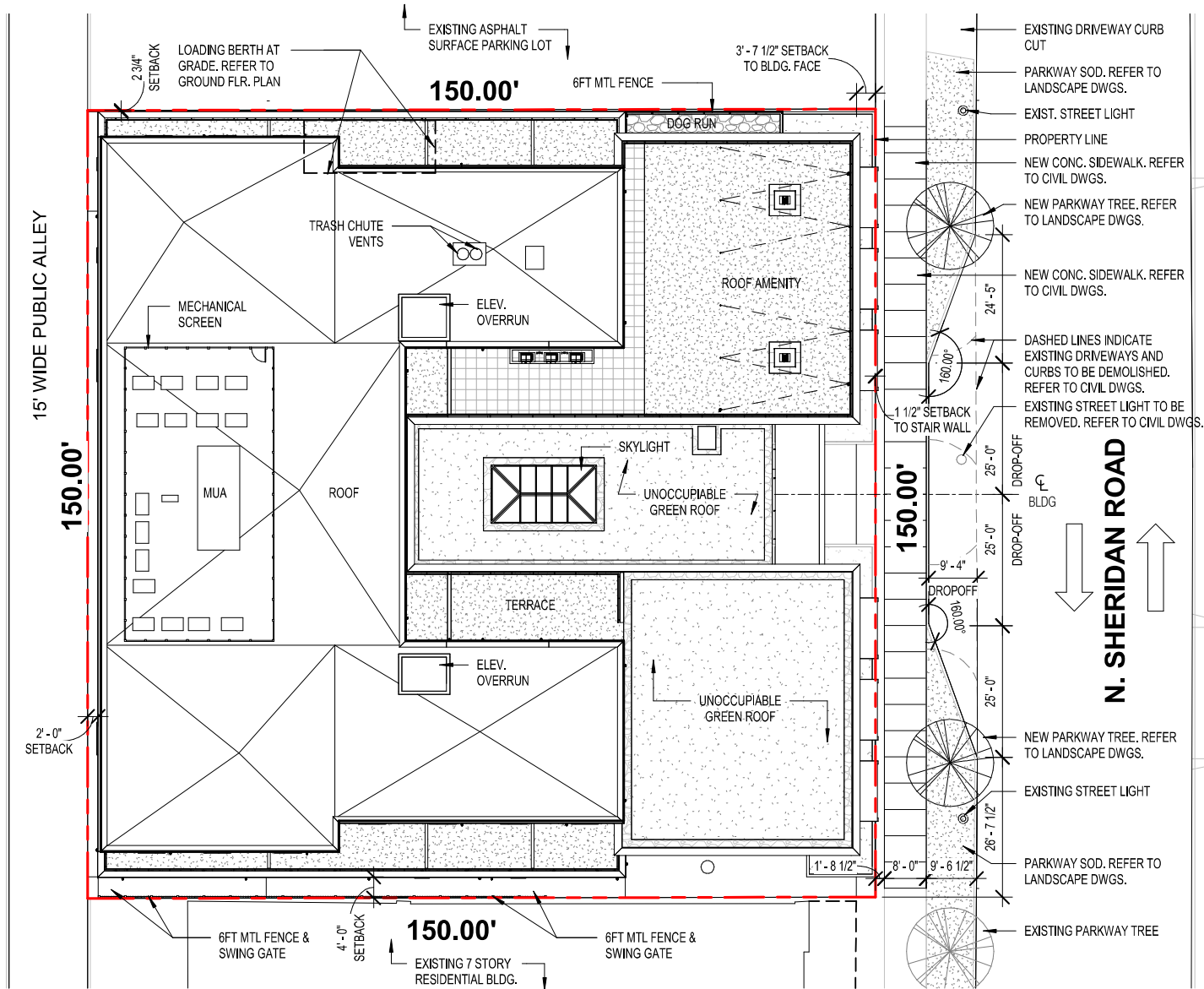

APPLICANT: 5440 SHERIDIAN PROPERTY OWNER, LLC
 ADDRESS: 5440 NORTH SHERIDAN ROAD
 CHICAGO, IL 60640
 PLAN COMMISSION: TBD

FIGURE 3
 PROPOSED SITE PLAN



1902
 BOOTH HANSEN

14'-0" CLR. LOADING ENTRY

15' WIDE PUBLIC ALLEY

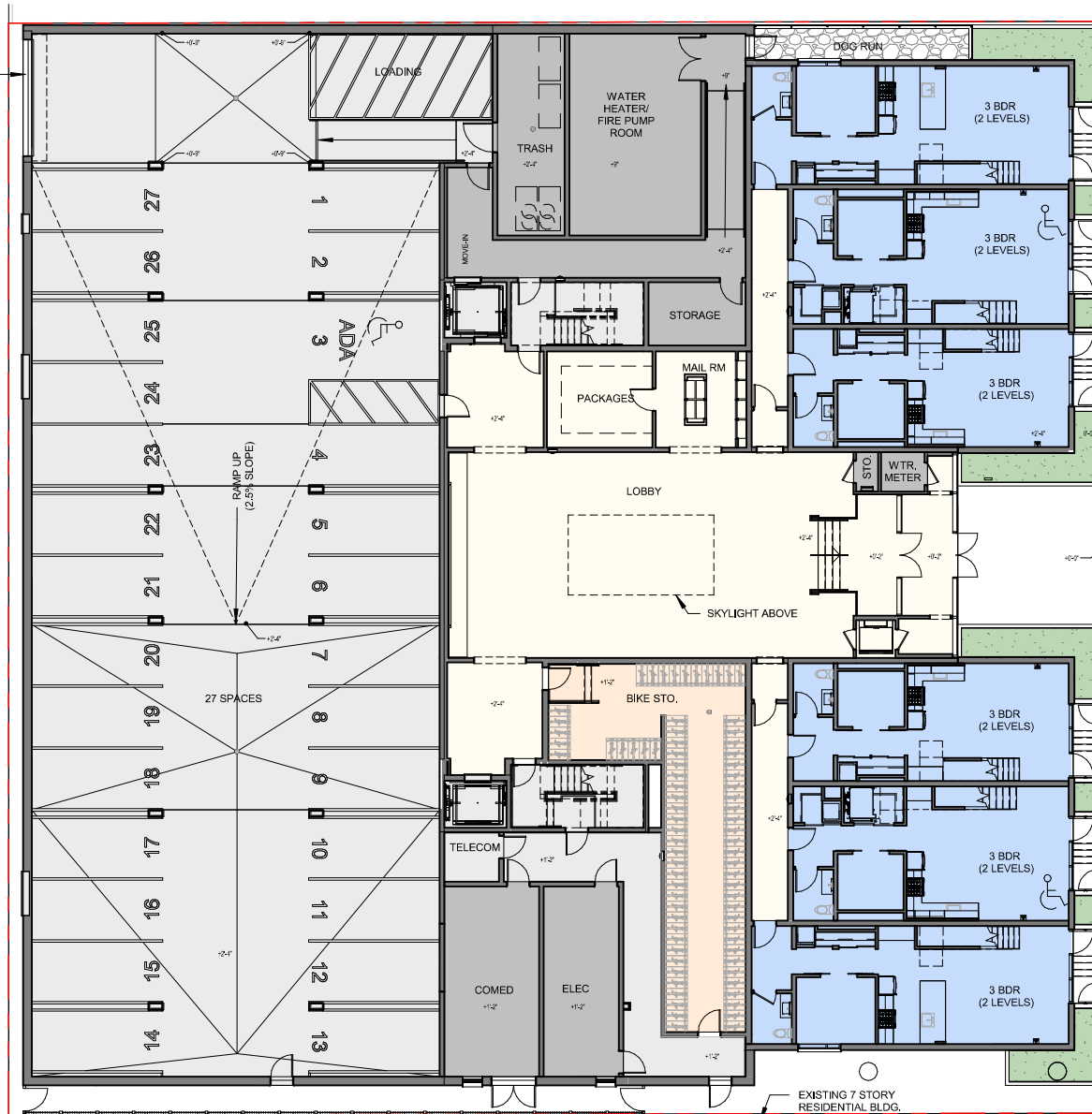

PROPERTY LINE

NEW PARKWAY TREE. REFER TO LANDSCAPE DWGS.

NEW CONC. SIDEWALK. REFER TO CIVIL DWGS.

DROP-OFF AREA

N. SHERIDAN ROAD

PARKWAY SOD. REFER TO LANDSCAPE DWGS.



1902

BOOTH HANSEN

APPLICANT: 5440 SHERDIAN PROPERTY OWNER, LLC
 ADDRESS: 5440 NORTH SHERIDAN ROAD
 CHICAGO, IL 60640
 PLAN COMMISSION: TBD

FIGURE 4.1
 LEVEL 1 PLAN

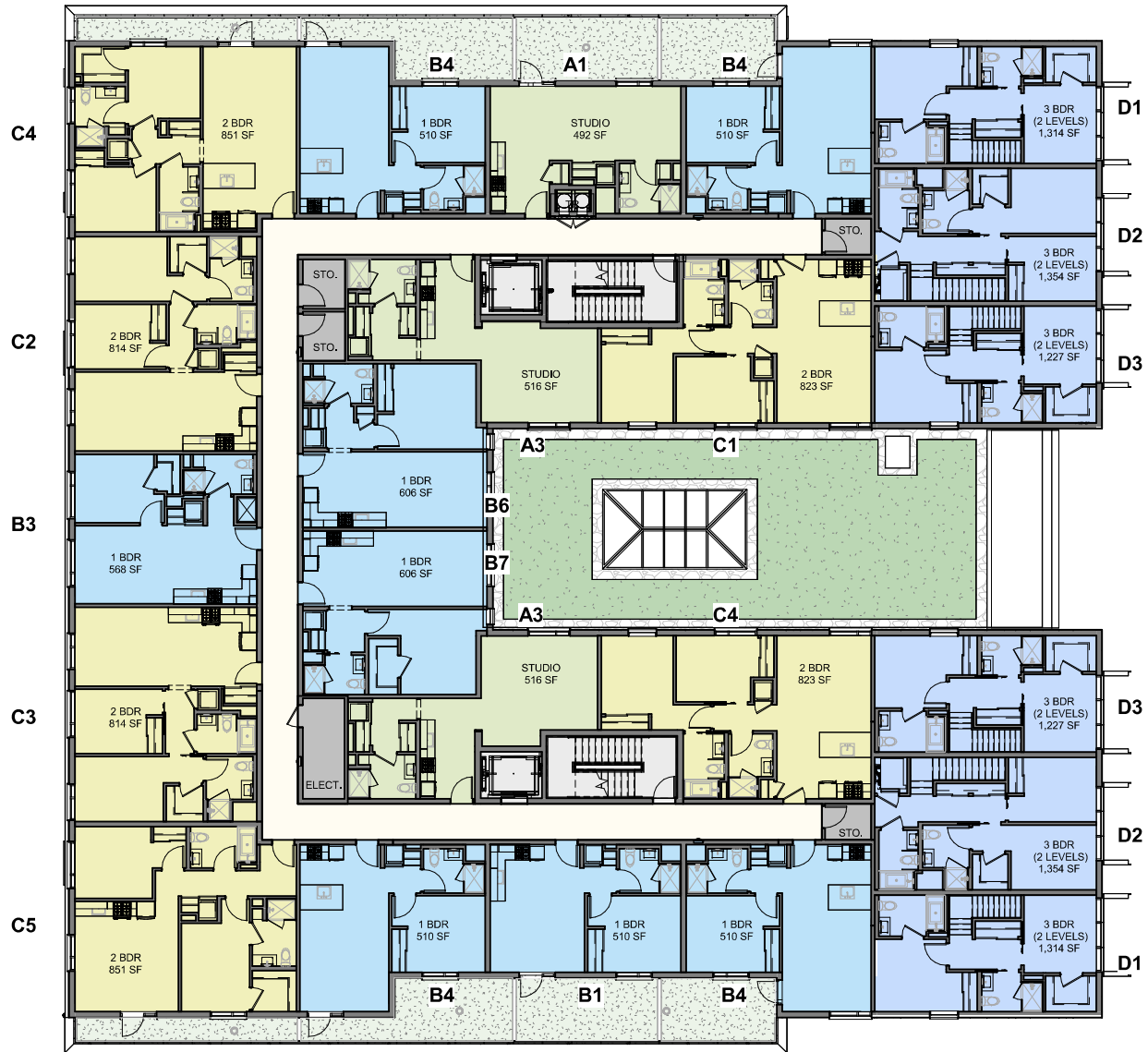

APPLICANT: 5440 SHERDIAN PROPERTY OWNER, LLC
 ADDRESS: 5440 NORTH SHERIDAN ROAD
 CHICAGO, IL 60640
 PLAN COMMISSION: TBD

FIGURE 4.2
 LEVEL 2 PLAN

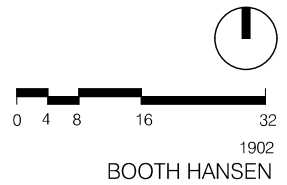

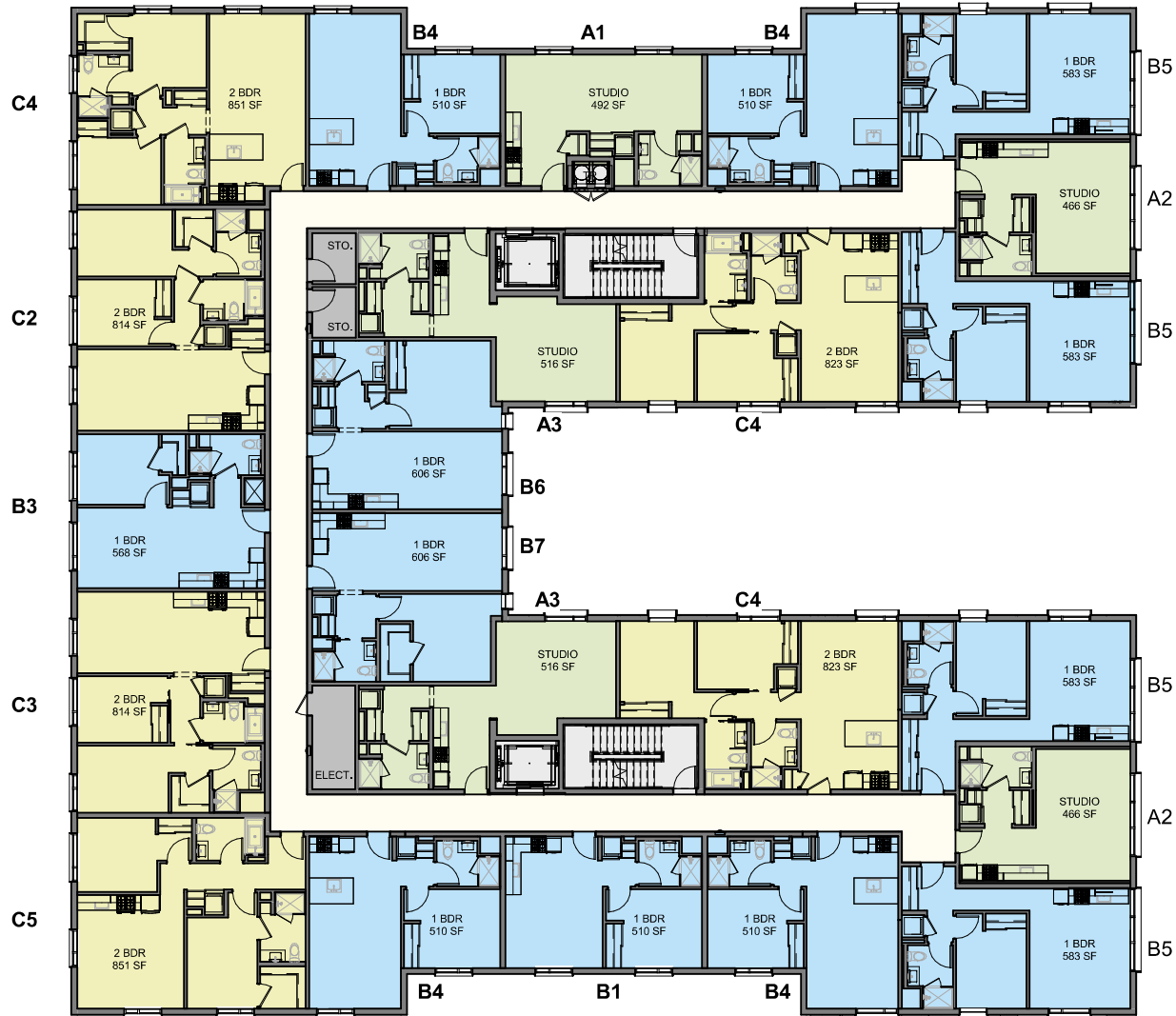

APPLICANT: 5440 SHERDIAN PROPERTY OWNER, LLC
 ADDRESS: 5440 NORTH SHERIDAN ROAD
 CHICAGO, IL 60640
 PLAN COMMISSION: TBD

FIGURE 4.3
 LEVELS 3 - 4 PLANS

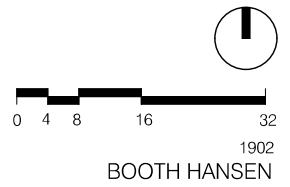

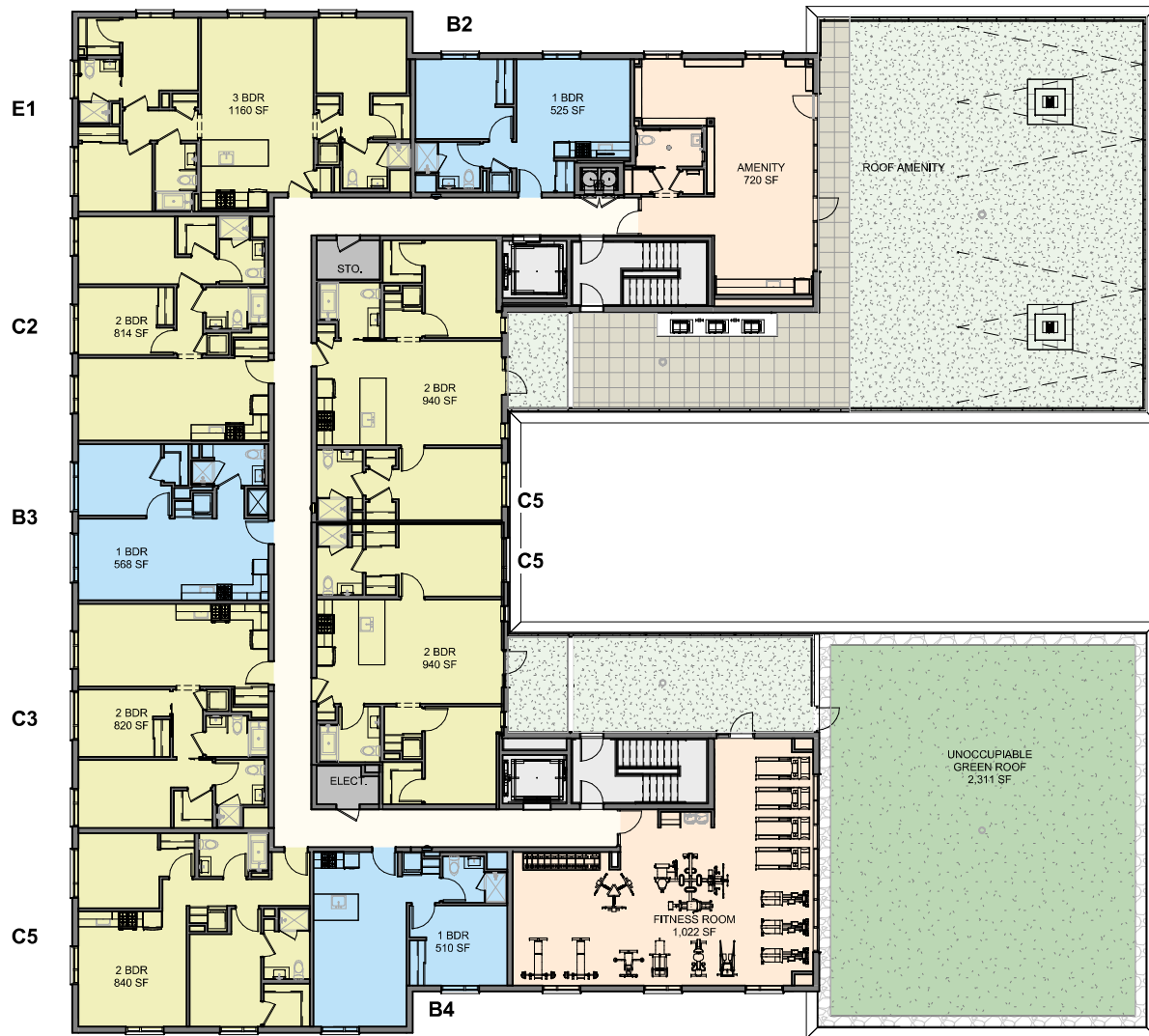

APPLICANT: 5440 SHERDIAN PROPERTY OWNER, LLC
 ADDRESS: 5440 NORTH SHERIDAN ROAD
 CHICAGO, IL 60640
 PLAN COMMISSION: TBD

FIGURE 4.4
 LEVEL 5 PLAN

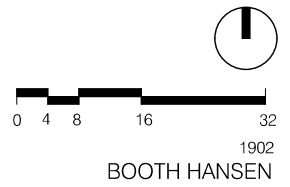

EXT. MATERIAL & SYSTEMS LEGEND

*(NOTE: REFER TO SPECIFICATIONS AND WALL ASSEMBLY DETAILS FOR SPECIFIC SYSTEM DESCRIPTION AND INFORMATION)

BRICK-1	EXTRUDED FACE BRICK (GLEN-GERY CA11-9003 OR EQUAL W/ BLACK MORTAR)W/ INSUL. AND REINF. CMU BACKUP.	GLS-1	STRUCT. SEALANT BUTT-GLAZED WINDOW WALL W/ GREY TONE INSUL. LOW-E GLASS. ZERO-SIGHTLINE OPERABLE AWNING WINDOWS
CONC-1	EXPOSED CONCRETE W/ SEALER	GLS-2	STRUCT. SEALANT BUTT-GLAZED WINDOW WALL W/ INSUL. LOW-E CERAMIC FRIT SPANDREL GLASS
CW-1	PTD. ALUM. CURTAINWALL SYSTEM W/ CLEAR LOW-E INSUL. GLASS	GLS-3	PTD. ALUM. COMMERCIAL GRADE WINDOW UNIT W/ INSUL. LOW-E GLASS. OPERABLE AWNING WINDOWS
ENTRY-1	PTD. ALUM. STILE & RAIL DOORS W/ INSUL. LOW-E GLASS W/ SECURITY ACCESS. DOOR FRAME SET INTO CURTAINWALL OPENING	MTL-1	PREFIN. ACM PANEL SURROUND AND CLADDING W/ CUSTOM SHAPED PROFILE. REFER TO DTLS.
ENTRY-2	PTD. ALUM. STILE & RAIL DOORS W/ INSUL. LOW-E GLASS @ DUPLEXES. DOOR FRAME SET INTO WINDOW WALL OPENING	MTL-2	PREFIN. ACM WALL PANELS WITH MANUF. BACK UP SYSTEM
ENTRY-3	PTD. ALUM. STILE & RAIL TERRACE TYPE DOORS W/ LOW-E INSUL. GLASS @ OUTDOOR TERRACES	MTL-3	PREFIN. METAL COPING
EXT. STAIR	EXPOSED CONCRETE STAIRS W/ CLR. SEALER. BOARD-FORM SURFACE ON EAST FACING WALL	MTL-4	PREFIN. ACM PANEL CORNICE/COPING W/ CUSTOM SHAPED PROFILE. REFER TO DTLS.
FCB-1	FIBER CEMENT BOARD RAIN-SCREEN CLADDING SYSTEM W/ EXPOSED S.S. FASTENERS AND S.S. BACKUP SUPPORT FRAMING SYSTEM. MINERAL WOOL INSUL @ CAVITY W/ BLACK FELT	MTL-5	PREFIN. ACM WINDOW SURROUND TRIM W/ CUSTOM SHAPED PROFILE. REFER TO DTLS.
FENCE-1	6' TALL DECORATIVE DOG RUN FENCE. PREFIN. ALUM. SLATS SET ON ALUM. POSTS AND RAIL FRAMING	RAIL-1	PTD. STL. 1/2" X 2" BAR STOCK WELDED RAILING ASSEMBLY
FENCE-2	6' TALL DECORATIVE FENCE AND GATE ASSEMBLY. PTD. STL. POSTS W/ 1/2" SQ. STL. PICKETS @ 48" O.C.	RAIL-2	42" HIGH PTD. STL. RAILING SYSTEM W/ 1/2" SQ. STL. PICKETS @ 4" O.C. GATE HEIGHT TO ALIGN W/ TOP OF GUARDRAIL
		SCREEN-1	PREFINISHED MTL. CORRUGATED & PERFORATED SCREEN WITH PTD. STL. POST SUPPORTS AND BRACING TO STL. ROOF STRUCTURE
		STUCCO-1	STO THERM "CI ESSENCE" STUCCO ASSEMBLY W/ CONT. XPS INSULATION. NFPA 285 COMPLIANT

APPLICANT: 5440 SHERIDIAN PROPERTY OWNER, LLC
 ADDRESS: 5440 NORTH SHERIDAN ROAD
 CHICAGO, IL 60640
 PLAN COMMISSION: TBD

FIGURE 5.1
 ELEVATION LEGEND

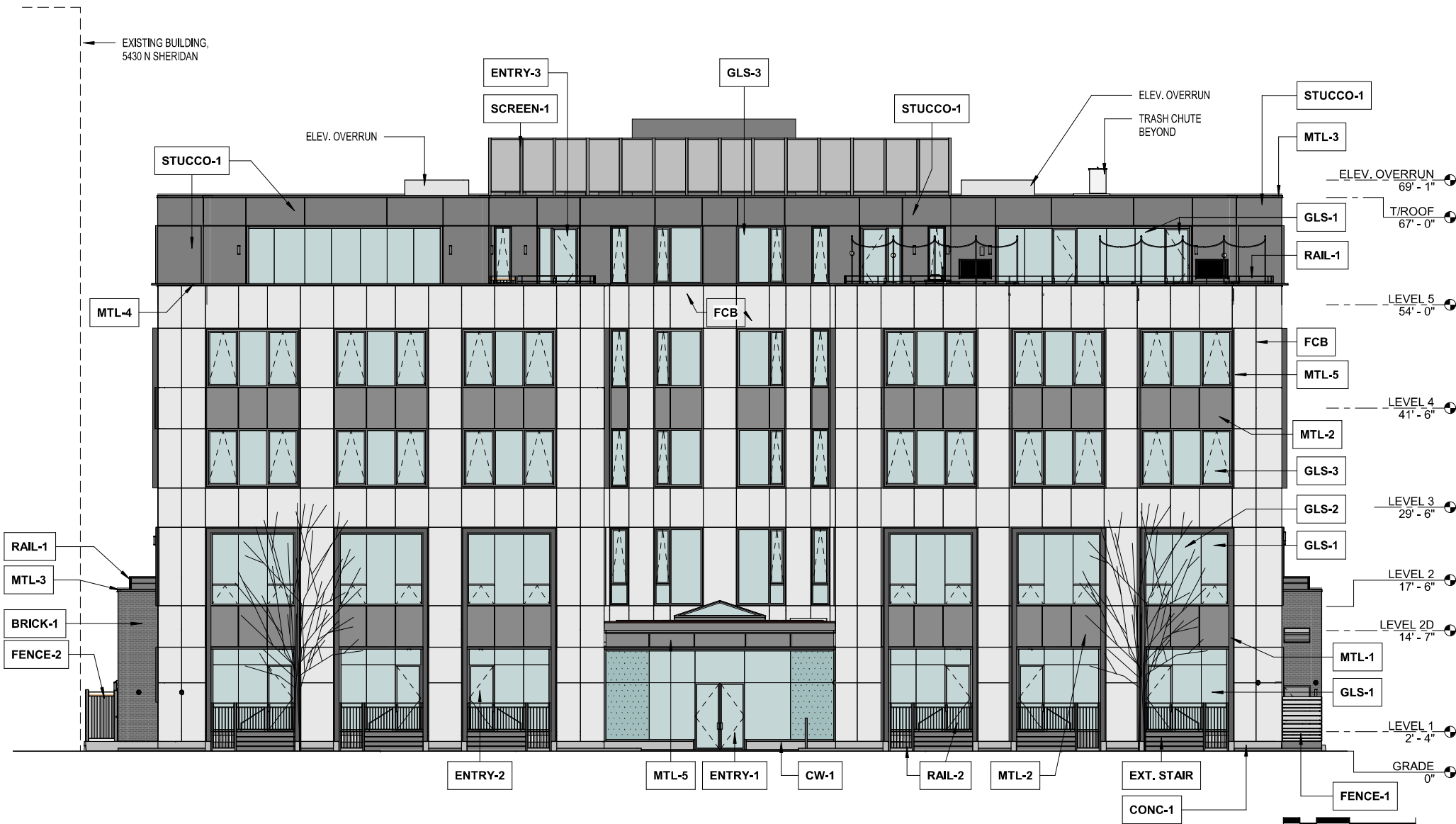

APPLICANT: 5440 SHERIDAN PROPERTY OWNER, LLC
 ADDRESS: 5440 NORTH SHERIDAN ROAD
 CHICAGO, IL 60640
 PLAN COMMISSION: TBD

FIGURE 5.2
 EAST ELEVATION

0 2 4 8 16
 BOOTH HANSEN



APPLICANT: 5440 SHERDIAN PROPERTY OWNER, LLC
ADDRESS: 5440 NORTH SHERIDAN ROAD
CHICAGO, IL 60640
PLAN COMMISSION: TBD

FIGURE 5.3
3D IMAGERY



APPLICANT: 5440 SHERDIAN PROPERTY OWNER, LLC
ADDRESS: 5440 NORTH SHERIDAN ROAD
CHICAGO, IL 60640
PLAN COMMISSION: TBD

FIGURE 5.4
3D IMAGERY



APPLICANT: 5440 SHERDIAN PROPERTY OWNER, LLC
ADDRESS: 5440 NORTH SHERIDAN ROAD
CHICAGO, IL 60640
PLAN COMMISSION: TBD

FIGURE 5.5
3D IMAGERY



APPLICANT: 5440 SHERIDAN PROPERTY OWNER, LLC
ADDRESS: 5440 NORTH SHERIDAN ROAD
CHICAGO, IL 60640
PLAN COMMISSION: TBD

FIGURE 5.6
3D IMAGERY

Date: 05/13/2020
Check #: 2188513
Payment Amount: 1,500.00
Vendor #: 116042-2

005205 R3K4T1A
CITY OF CHICAGO-DEPARTMENT OF REVENUE



Remittance Advice

Invoice Date	Invoice No.	Invoice Description	Invoice Net Amount
05/12/2020	392556-158	DELIVER TO - CHICAGO - LIZ BUTLER - PLEASE DELIVER CHECK TO: DLA PIPER, C/O LIZ	1,500.00

PLEASE DETACH BEFORE DEPOSITING CHECK

SHADED AREA MUST GRADUALLY CHANGE FROM BLUE AT TOP TO GREEN AT BOTTOM

DLA Piper LLP (US) 6225 Smith Avenue Baltimore, MD 21209-3600	11-24/1210	Date: 05/13/2020 Check #: 2188513
Pay Exactly **One Thousand Five Hundred and 00/100 -US Dollars **		Amount \$****1,500.00
TO THE ORDER OF	CITY OF CHICAGO-DEPARTMENT OF REVENUE	VOID AFTER 180 DAYS
WELLS FARGO BANK, N.A.		 Authorized Signer

⑈0002188513⑈ ⑆12100024814541794145⑈