

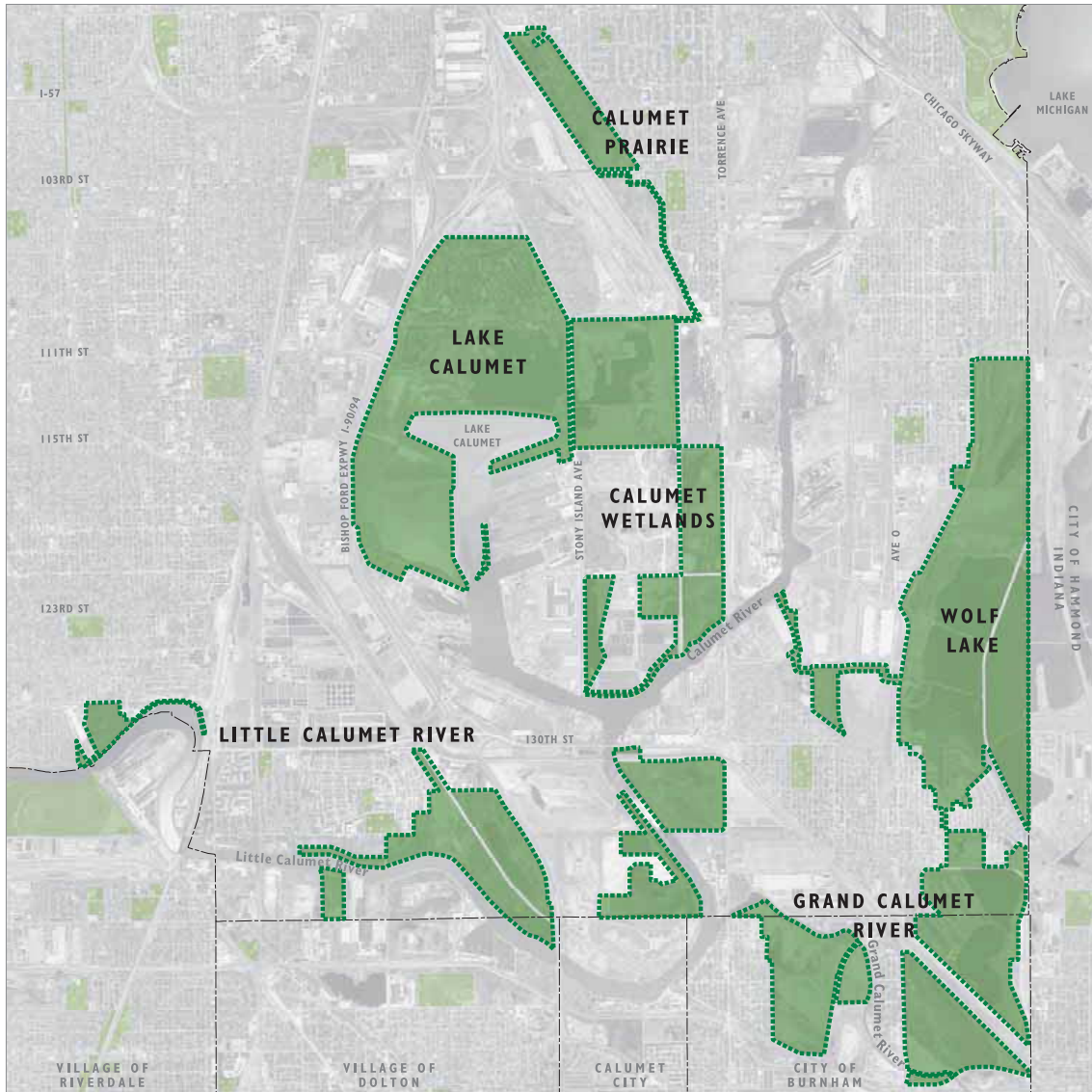

Calumet Open Space Reserve Plan



LAND MANAGEMENT

- COSR Management Units
- Other Open Space
- Municipal Boundaries

0 1,000 2,000 Feet



Acree and ownership information are for planning purposes only. This information is not based on platted survey.

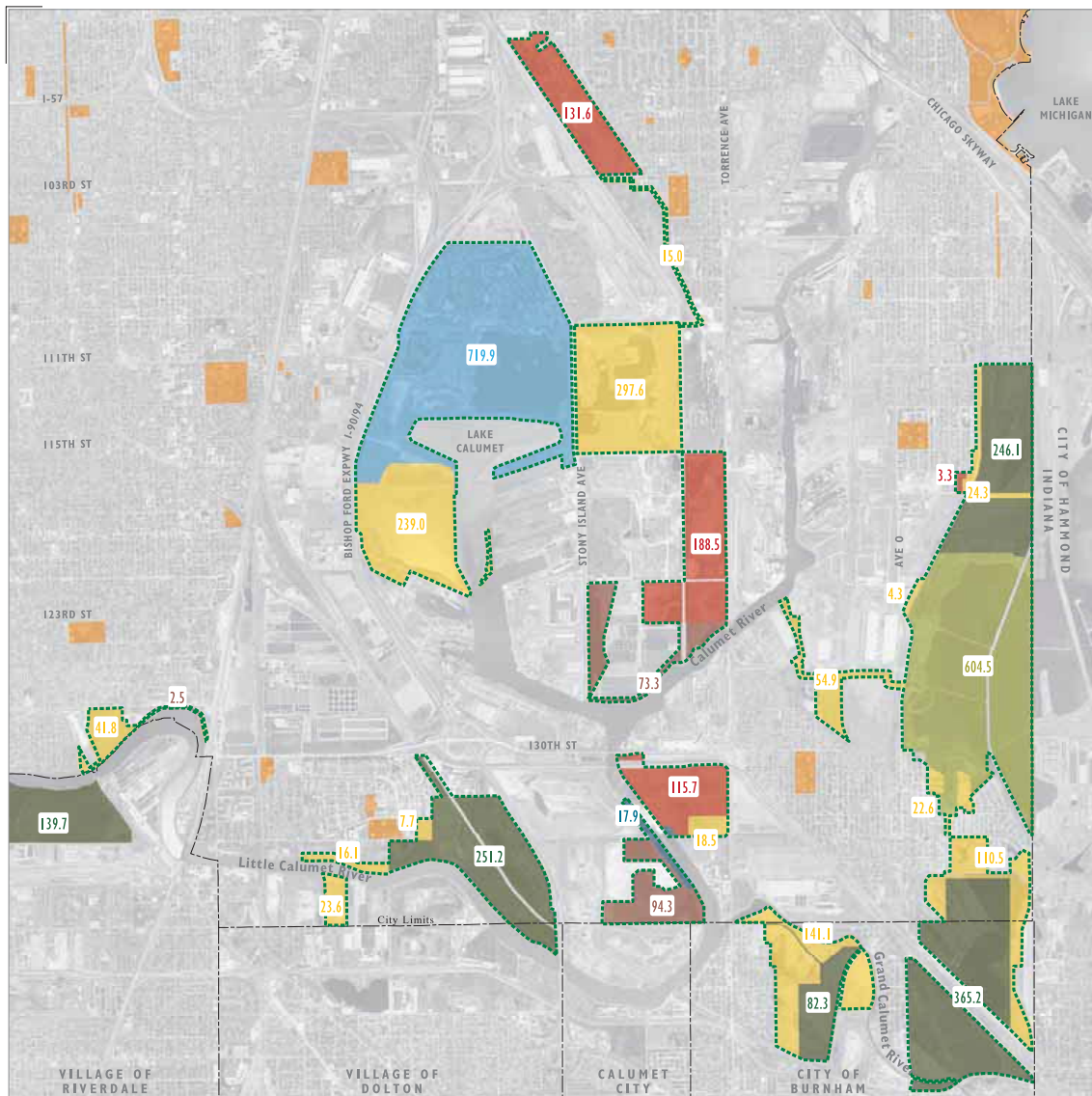

EXISTING OPEN SPACE:

0 1,000 2,000 Feet

- Illinois Department of Natural Resources (604.4 acres within the COSR)
- Forest Preserve District of Cook County (944.6 acres within the COSR, including 541.2 acres in Chicago)
- Chicago Park District
- U.S. Army Corp of Engineers (17.9 acres within the COSR)
- Illinois International Port District (719.8 acres within the COSR)
- Metropolitan Water Reclamation District of Greater Chicago (167.5 acres within the COSR)

OPEN SPACE OPPORTUNITIES:

- City of Chicago acquired or leased for Calumet Open Space Reserve (439.1 acres)
- Calumet Open Space Reserve Opportunity Site (1015.6 acres, including 851.2 acres in Chicago)
- Calumet Open Space Reserve Management Units

Acres and ownership information are for planning purposes only. This information is not based on platted survey.



LAND MANAGEMENT

- Calumet Prairie Unit
- Other Unit
- Landfill - Waste Treatment

RECOMMENDED BIKE TRAILS

- Recommended Bike Route
- Existing Bike Lane
- Proposed Bike Lane
- Existing Multi-Purpose Trail
- Potential Multi-Purpose Trail (conceptual)

SITE FEATURES

- 🐦 Habitat Site

0 500 1,000 Feet

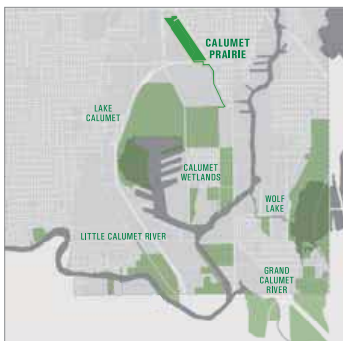

Acreage and ownership information are for planning purposes only. This information is not based on platted survey.

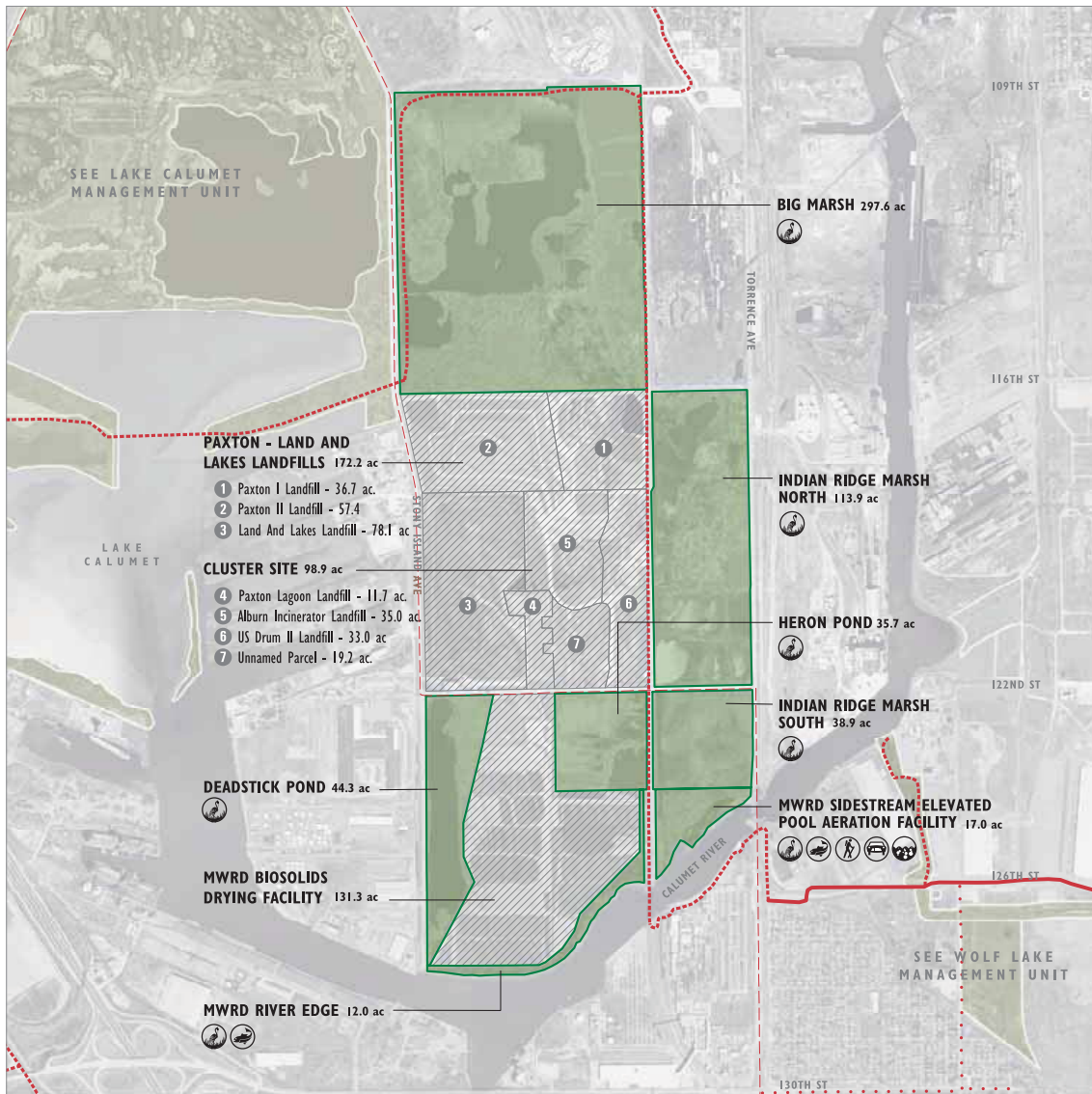

LAND MANAGEMENT

- Calumet Wetlands Unit
- Other Unit
- Landfill - Waste Treatment

RECOMMENDED BIKE TRAILS

- Recommended Bike Route
- Existing Bike Lane
- Proposed Bike Lane
- Existing Multi-Purpose Trail
- Potential Multi-Purpose Trail (conceptual)

SITE FEATURES

- Habitat Site
- Fishing
- Hiking/Nature Trail
- Parking
- Sidestream Elevated Pool Aeration Station

0 500 1,000 Feet

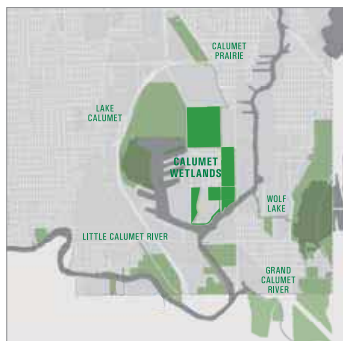

Acreege and ownership information are for planning purposes only. This information is not based on platted survey.

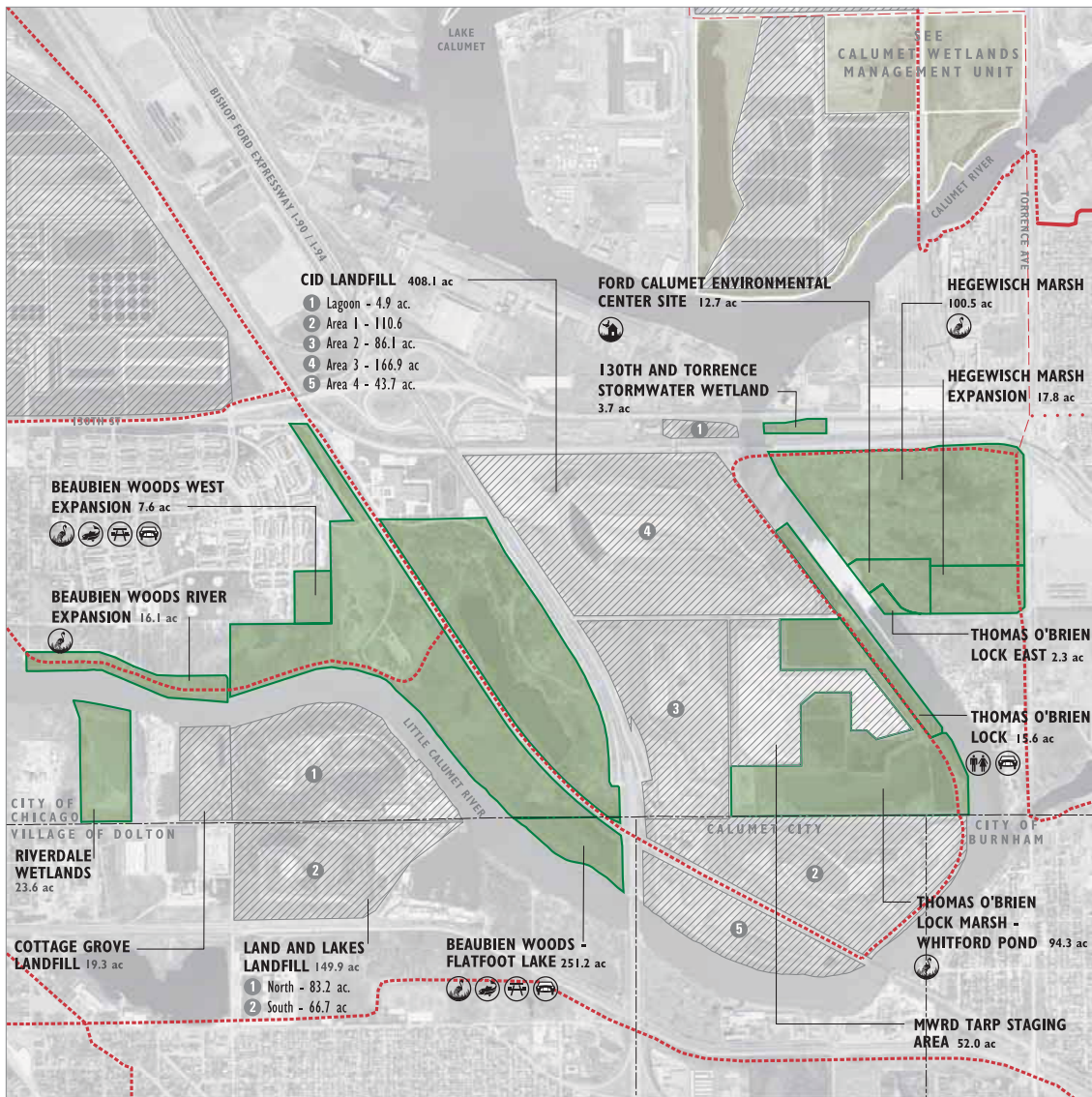

LAND MANAGEMENT

- Little Calumet River Unit
- Other Unit
- Landfill - Waste Treatment

RECOMMENDED BIKE TRAILS

- Recommended Bike Route
- Existing Bike Lane
- Proposed Bike Lane
- Existing Multi-Purpose Trail
- Potential Multi-Purpose Trail (conceptual)

SITE FEATURES

- Habitat Site
- Fishing
- Parking
- Picnic Area
- Proposed Environmental Center
- Restrooms
- Sidestream Elevated Pool Aeration Station

0 500 1,000 Feet

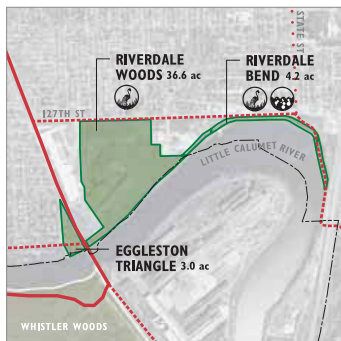
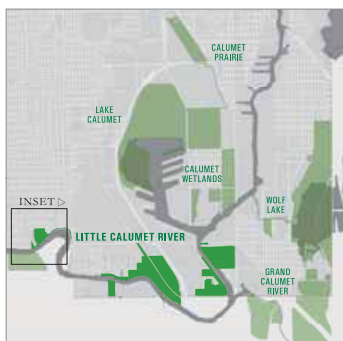

Acres and ownership information are for planning purposes only. This information is not based on platted survey.

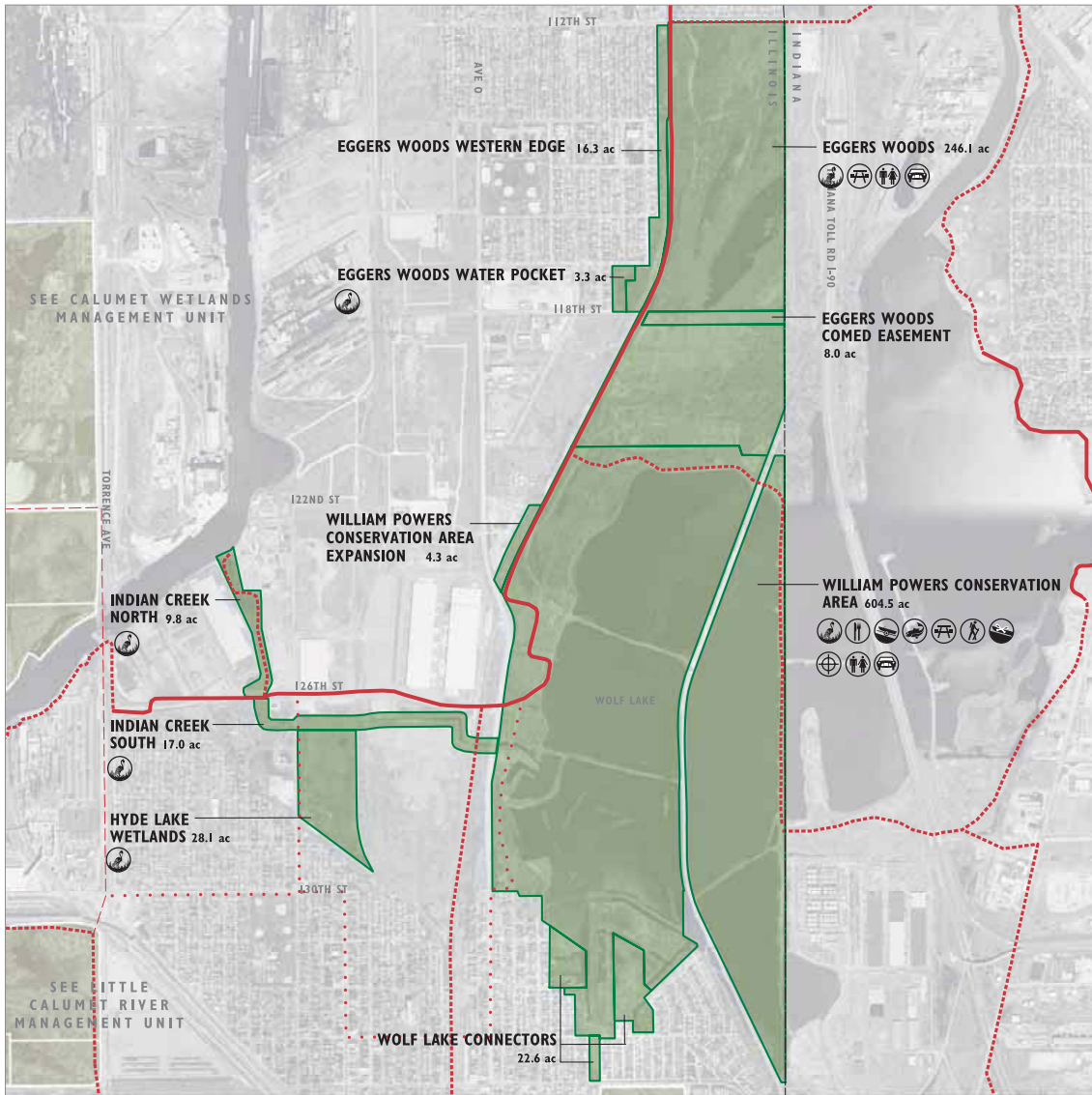

LAND MANAGEMENT

- Wolf Lake Unit
- Other Unit
- Landfill - Waste Treatment

RECOMMENDED BIKE TRAILS

- Recommended Bike Route
- Existing Bike Lane
- Proposed Bike Lane
- Existing Multi-Purpose Trail
- Potential Multi-Purpose Trail (conceptual)

SITE FEATURES

- Habitat Site
- Boat Launch
- Canoe Launch
- Concessions
- Fishing
- Hiking/Nature Trail
- Hunting
- Parking
- Picnic Area
- Restrooms

0 500 1,000 Feet

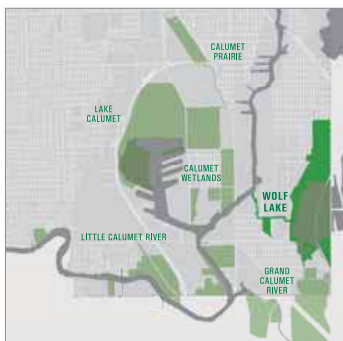

Acreage and ownership information are for planning purposes only. This information is not based on platted survey.

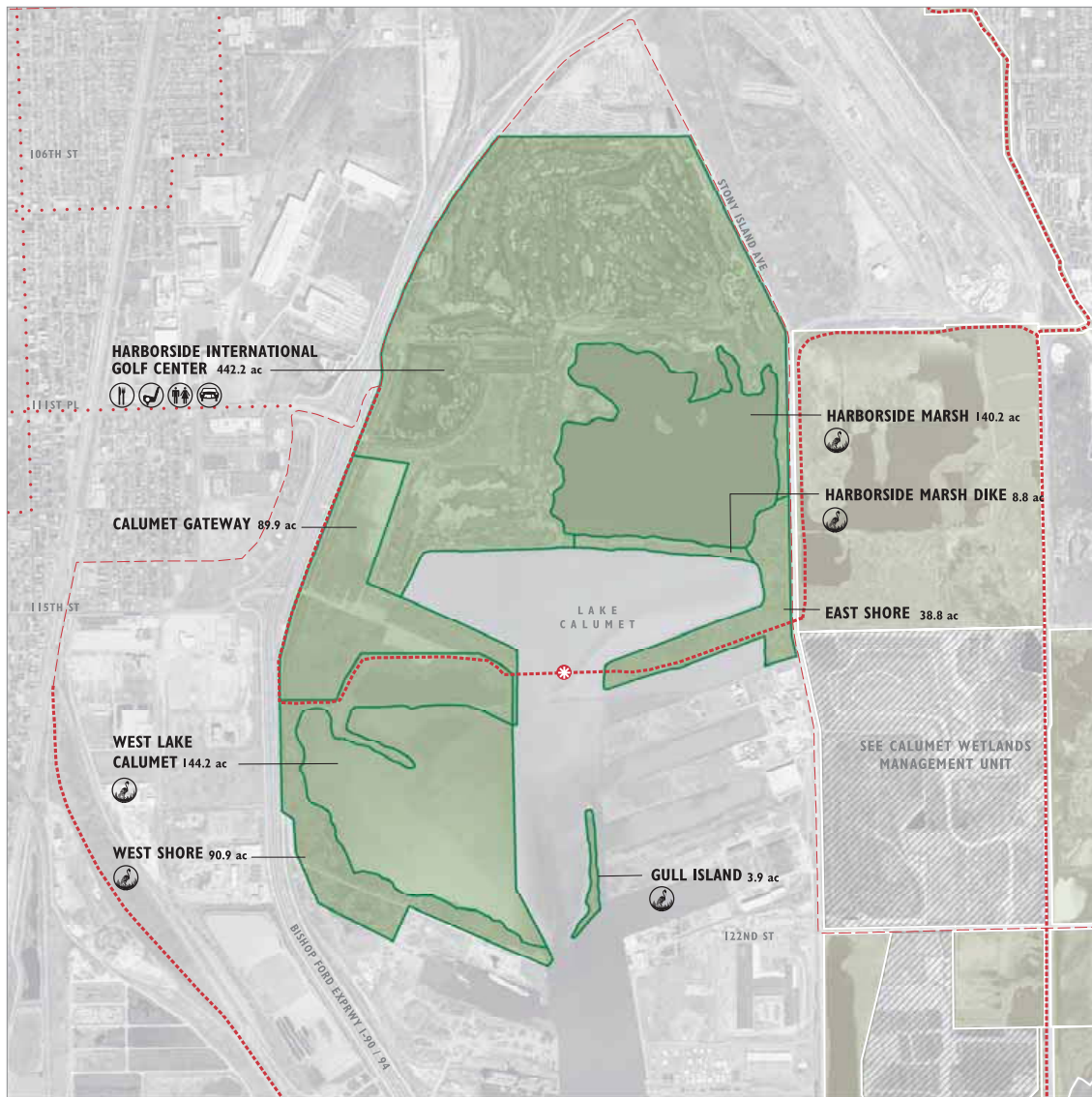

LAND MANAGEMENT

- Lake Calumet Unit
- Other Unit
- Landfill - Waste Treatment

RECOMMENDED BIKE TRAILS

- Recommended Bike Route
- Existing Bike Lane
- Proposed Bike Lane
- Existing Multi-Purpose Trail
- Potential Multi-Purpose Trail (conceptual)
Pending necessary approval per Navigable Waters and Homeland Security Acts: ⚠️

SITE FEATURES

- Habitat Site
- Concessions
- Golf Course
- Parking
- Restrooms

0 500 1,000 Feet

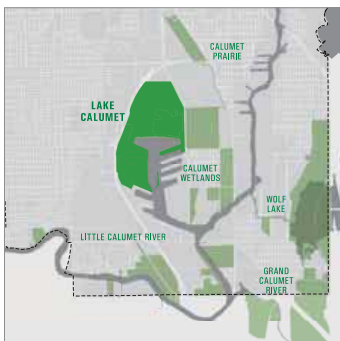

Acreege and ownership information are for planning purposes only. This information is not based on platted survey.

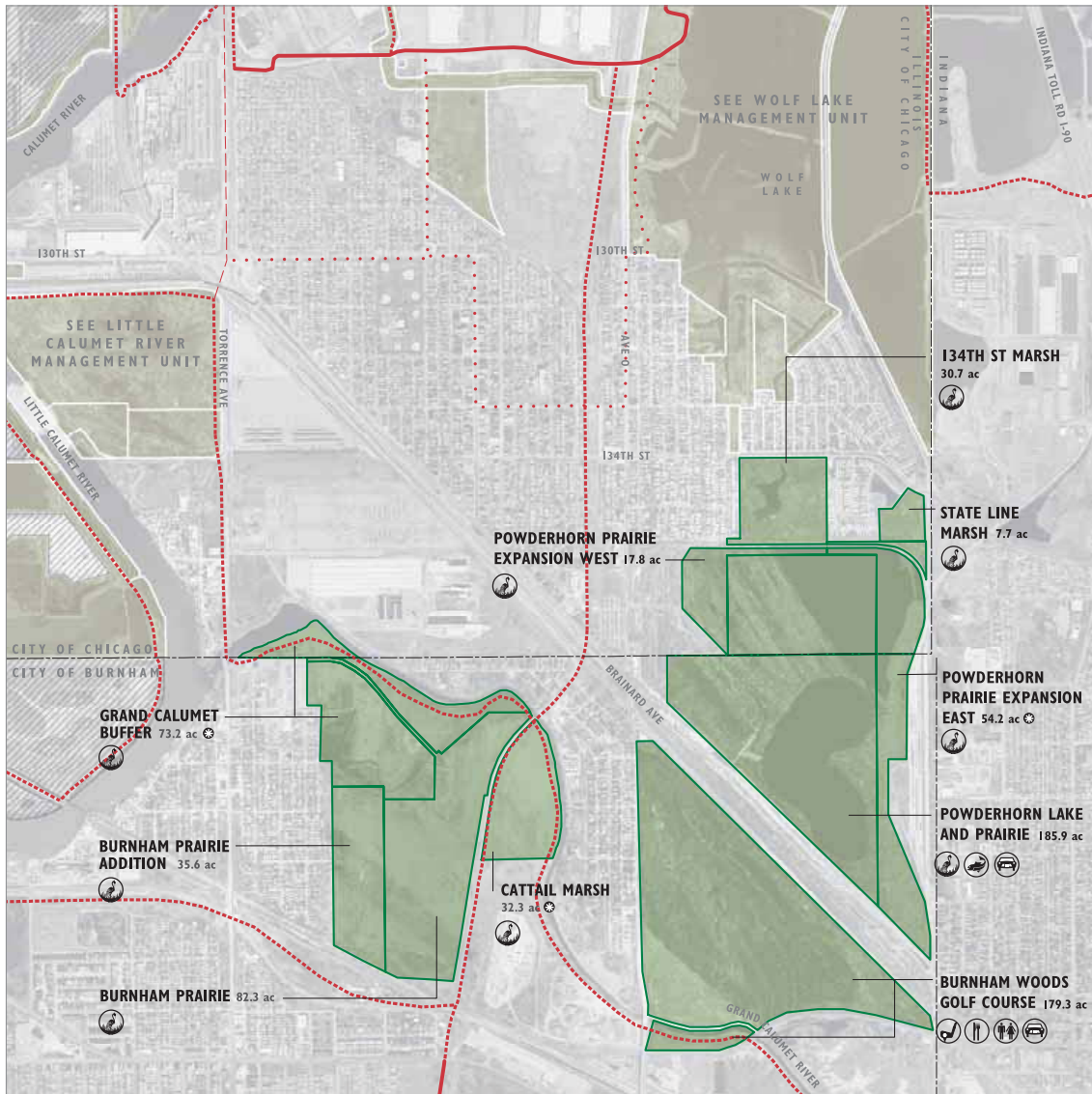

LAND MANAGEMENT

- Grand Calumet River Unit
Final boundaries to be coordinated with the City of Burnham: ☉
- Other Unit
- Landfill - Waste Treatment

RECOMMENDED BIKE TRAILS

- Recommended Bike Route
- Existing Bike Lane
- Proposed Bike Lane
- Existing Multi-Purpose Trail
- Potential Multi-Purpose Trail (conceptual)

SITE FEATURES

- Habitat Site
- Restrooms
- Concessions
- Fishing
- Golf Course
- Parking

0 500 1,000 Feet

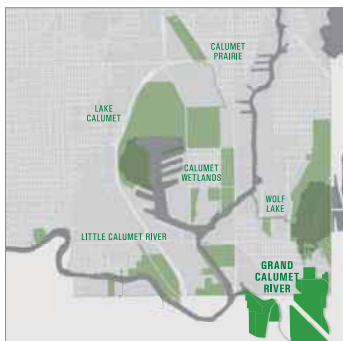

Acreege and ownership information are for planning purposes only. This information is not based on platted survey.

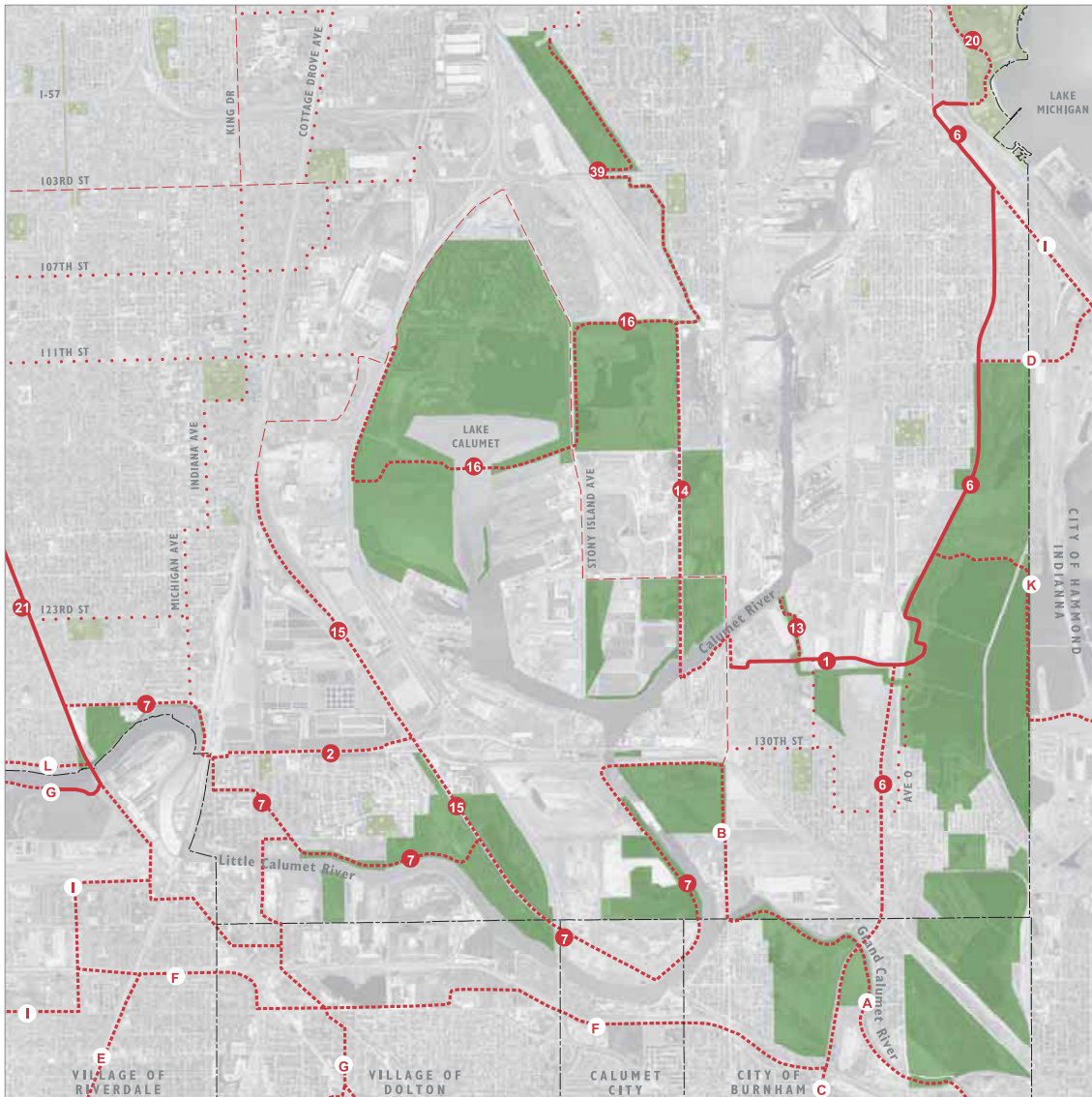

BIKE CONNECTIONS:

- ⋯⋯⋯ Recommended Bike Route
- Existing Bike Lane
- - - Proposed Bike Lane
- = Existing Multi-Purpose Trail
- ⋯⋯⋯ Potential Multi-Purpose Trail (conceptual)
Trail alignment to be determined based upon security and habitat buffer requirements.

LAND MANAGEMENT

- COSR Management Units
- Other Open Space

- 1 126th Street Connector
- 2 130th Street Connector
- 6 Burnham Greenway
- 7 Calumet River Trail
- 13 Indian Creek Trail
- 14 Indian Ridge Marsh Trail
- 15 Kensington Bikeway
- 16 Lake Calumet Trail
Pending necessary approval per Navigable Waters and Homeland Security Acts.
- 20 Lakefront Bicycle Path (South) Extension
- 21 Major Taylor Trail
- 39 Van Vlissingen Bikeway
- A Grand Calumet Trail - (1), (2), (4) -
- B Grand Calumet Trail Connector - (1) -
- C Burnham Greenway (Grand Illinois Trail) - (1), (4) -
- D Burnham Greenway - East Wolf Lake Connector - (1), (3) -
- E Great Migration Trail - (4) -
- F Greenwood - Burnham Connector Trail - (4) -
- G Whistler Woods Trail - (2), (4) -
- H Little Calumet River Trail - (4) -
- I Marquette Corridor Trail - (2), (3) -
- J Riverdale Trail Loop - (4) -
- K Wolf Lake - Erie Lackawanna Trail Connector - (1), (3) -
- L Cal-Sag Bikeway - (2) -

SOURCE:

Chicago Trails Plan
Chicago Dept. of Transportation

SOURCES:

- (1) Calumet Regional Transportation Plan
Chicago Dept. of Transportation
- (2) Northeastern Illinois Regional Greenways and Trails Plan
Northeastern Illinois Planning Commission
- (3) Ped & Pedal Plan
Northwest Indiana Regional Planning Commission
- (4) South Suburban Calumet Area Open Space and Trail Plan
South Suburban Mayors and Managers Association, Openlands

Acres and ownership information are for planning purposes only. This information is not based on platted survey.

Proposed Bike Connections

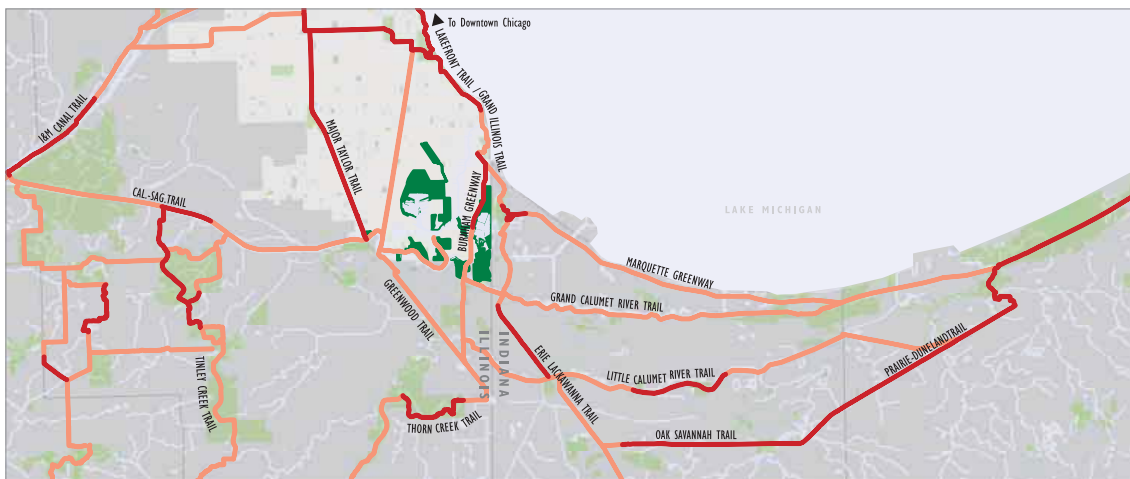
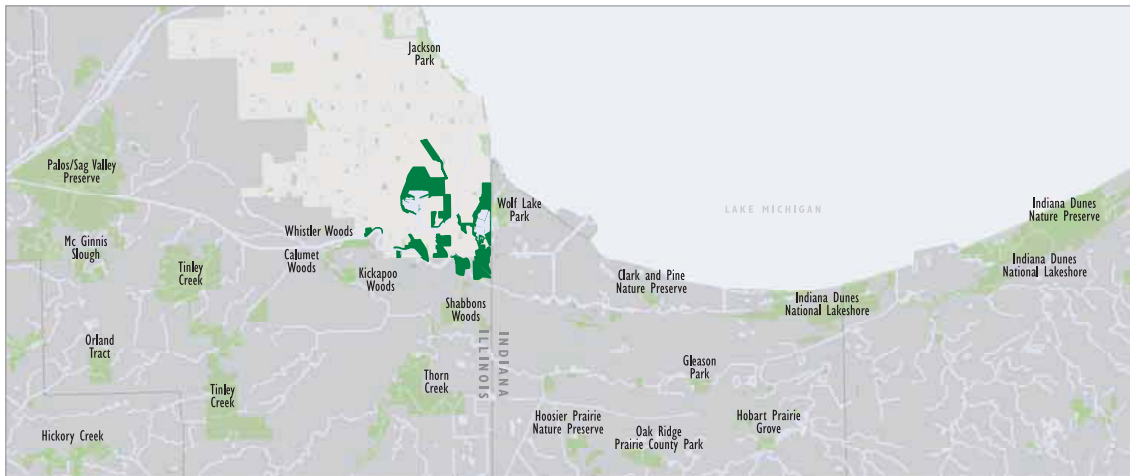

The geography of the Calumet Bi-State Region is based upon the U.S. National Park Service Calumet Ecological Park Feasibility Study (Aug. 1998) and the I&M Canal National Heritage Corridor.

REGIONAL TRAILS AND GREENWAYS *

0 5 Miles

- Existing Trail
- Proposed Trail

* Sources: Ped & Pedal Plan, Jan. 2005, Northwest Indiana Regional Planning Commission. Northeastern Illinois Regional Greenways & Trails Plan, Dec. 2000, Northeastern Illinois Planning Commission and Openlands.

PUBLIC OPEN SPACE

- COSR
- Other Protected Open Space

LOCAL GOVERNMENT BOUNDARIES

- City of Chicago
- Counties

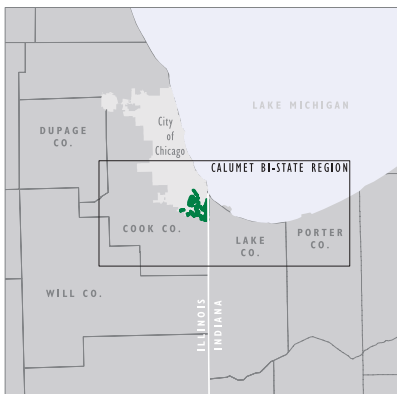

Acreege and ownership information are for planning purposes only. This information is not based on platted survey.